THE SNYDER DAILY NEWS

VOL. 1—No. 218 | SNYDER, TEXAS, TUESDAY, JANUARY 23, 1951 | ONE SECTION—SIX PAGES—Price 5c

Red Statement Brings Halt To Brand Charges

LAKE SUCCESS, Jan. 23. (AP) — The United Nations sidetracked U. S. charges of Communist Chinese aggression today to study Peiping's statement that a Korean cease-fire could be arranged at the first meeting of a proposed conference on major Far East problems.

Red China's "clarification" of its previous answer to the UN cease-fire call, read last night to the 60-nation political committee by India's Sir Benegal N. Rau, said:

1. A limited cease fire can be agreed on at the first meeting of a seven-nation conference which would then proceed to consider the political problems of the Far East.

2. The problems would include steps for withdrawal of all foreign troops, including Chinese, from Korea and withdrawal of the U. S. Seventh Fleet from the Formosa Straits.

3. "The legitimate status of the People's Republic of China in the United Nations must be insured."

Rau said he considered this new Red Chinese declaration, delivered to India's ambassador in Peiping, satisfied the American and UN demand for "cease-fire first, negotiations afterwards."

U. S. Delegate Warren R. Austin disagreed and termed it "a transparent effort to divide the free world and to . . . postpone, delay, procrastinate."

Nolan County Well Produces In the Canyon

Rowan & Hope of San Antonio No. 2 City of Sweetwater, north offset to the same operator's discovery in the Lake Trammell pool of North-Central Nolan County produced 28 barrels of oil in one hour after shooting the Canyon of North-Central Nolan County, and with 489 quarts of nitro-glycerin from 5,209-5,320 feet.

Operator is now running tubing for production tests.

The offset was drilled 6,694 feet in the Ellenburger and showed sulphur water in that section. It was then plugged back to 5,332 feet for completion in the Canyon.

Location is 467 feet from south and 1,400 feet from east lines of section 92, block 22, T&P survey and eight miles south of Sweetwater.

DEEPER IN BORDEN

Norwood Drilling Co. and Associates No. 1 W. D. Johnson, West-Central Borden County wildcat nine miles west and one mile south of Gail, recovered 55 feet of very slightly oil cut drilling mud during a two-hour drillstem test at the top of the Spraberry sand at 5,984-6,122 feet.

There were no signs of formation water. The project is drilling deeper. It is contracted to 8,700 feet to test the Pennsylvanian lime.

Location is 661.1 feet from north and 764.6 feet from west lines of section 34, block 32, T-5-N, T&P survey.

SPRABERRY WILDCAT

Sixteen miles due east of Midland and three and one half miles northeast of production in the Germania field and in extreme Northeast Midland County, E. E. Fogelson and E. W. Pauley of Dallas will drill their No. 1 W C. Houston as an 8,000-foot Spraberry wildcat.

Location has been made at the center of the southwest quarter of the southwest quarter of section 47, block 36, T-1-S, T&P survey.

The exploration, which is on a farmout of Stanolind Oil & Gas Co. and Southern Minerals Corp. will begin drilling immediately with rotary tools.

REAGAN DISCOVERY

A discovery from lime which is though to be Strawn was indicated on a drillstem test in Union Oil Co. of California No. 1-76 University, Ellenburger wildcat in Southwest Reagan County, three miles west of the town of Big Lake.

The interval from 9,097-9,118 feet was tested for one hour and 10 minutes. Gas showed to the surface in four minutes and oil in 40 minutes. It was flowed for 30 minutes at an estimated rate of from eight to 10 barrels per hour.

Gravity of the oil was 39.6 degrees. The flow was gauged through a ⅝ths-inch choke. Open flowing bottom hole pressure was from 400 to the 750 pounds. Shut-in bottom hole pressure after 15 minutes was 4,250 pounds.

When the tester was pulled the drill pipe unloaded all the way out. Final recovery was 2,500 feet of oil and 270 feet of heavily oil and gas cut mud. There was no water.

Operator is now coring the proj-

(See OIL NEWS, Page 6)

New Judicial District Gets Approval

The Judicial District Committee of the House of Representatives in Austin has approved a bill to create a new judical district for Scurry and Borden Counties, according to John Sentell, Snyder attorney, who said that Sterling Williams, state representative, called him by telephone from Austin this morning advising him of their decision.

Sentell said that as far as he knew, the bill had not yet been approved by a Senate committee but that it was before the Senate committee for approval and would be introduced in the session.

A petition asking passage of the bill is being circulated now in Snyder and will be taken to the legislature in the next few days with other information concerning the crowded court dockets of this county, and the need for a new district, Sentell said.

A group of lawyers from here will take the petition to Austin and be available for comment before legislators concerning the need of a new district. The bill proposes that a new district be made to include Scurry and Borden Counties becaue of the vast increase in population here. The present district includes Borden, Scurry, Nolan and Mitchell Counties.

New Manager For Dunlap's

Marion H. Logan, 28 years old, formerly of Odessa, took over yesterday as the new manager of Dunlap's here.

For the last two years he has been assistant manager of Dunlap's Odessa store, fourth largest in the chain.

A veteran of the organization, Logan started to work for Dunlap's when he was 18 years old as a stock boy and clerk in the store in Okemah, Okla., where he was reared. Entering the Air Force when he was 19, Logan served in Europe as an air photographer with the Eighth Air Force.

Returning in 1945, he re-entered the Dunlap's store in Okemah and worked as a salesman there a year before being transferred to West Texas.

Since then he has been a salesman in the Midland Dunlap's and assistant manager in Odessa.

Woody Wilson, former manager here who opened the Snyder store April 21, 1950, is being transferred to another Dunlap's store.

Logan married the former Miss Mary Frances Holiman of Corsicana, and the couple have one child, Mary Kay Logan, nine months old.

They have not moved here yet, but will as soon as they can find a house, Logan said.

Logan is a member of the American Legion and of the Baptist Church.

Army Winter Footwear

Cpl. Harold Parker, Cornish, Maine, waits while Cpl. John Jacobs, Andover, Mass., reads a meter attached to special boots Parker is testing. He marched for 3 hours on a treadmill in the Climatic Research Laboratory in Lawrence, Mass. The tests are part of the army's research to find suitable footgear for forces in cold climates, such as troops are experiencing in Korea. Parker did his marching in a test chamber where the temperature was 40 degrees below zero.

State Junior Chamber Chief Outlines Americanism Project

A seven-phase Americanism program for the year was outlined for the Snyder Junior Chamber of Commerce last ngiht by the club's guest speaker, Bill McDanel, of Dallas, president of the Texas Junior Chamber of Commerce. The club also elected officers for the next six months.

"A man's life is measured not so much by its duration but by its donation," MDanel said in his concluding remarks urging the promotion of good government by the club.

POLL TAXES

McDanel advocated first an extensive poll tax campaign, which had already been started by the club, emphasizing the importance wide-scale payment of poll taxes can have on the community. Posters urging the poll tax payment were later passed out to be fastened to automobile bumpers.

He also proposed that the club sponsor a high school speech contest on Americanism, a city-wide civil defense plan, a program for recognition of the city's outstanding citizen in civic affairs for a past period of time, an orientation program for the promotion of national economic efficiency and a special program during Americanism Week, between Washington and Lincoln's birthdays.

McDanel was introduced by George Etz, of Sweetwater, regional vice-president of the state organization.

The first part of the club's program was the business meeting in which officers for the next six months were elected. Candidates chosen by a nominating committee were named and asked to leave the room during voting, and the session was also open to nominations from the floor.

OFFICERS

Myron Fenton was elected president to succeed Lindy Clark. Jack Kennedy, succeeded Renal Rossom as first vice-president. For (second) vice-president, Bob Davie was named to succeed Ray Perkins.

Dick Roberts succeeds Kennedy as secretary, and Billy Holman was elected treasurer.

Others nominated were: Jack Riggs for president; Robby Perkins for interior vice - president; Dr. Richard Sims and Robert Hargrove, exterior vice - president; Jack Golightly and Clyde Hall, secretary; and Olian Vinson, treasurer.

Drawing instructions from a hat was the method used in determining which three of the club's six directors would go out of office before electing three new ones, all nominations to be made from the floor. One of the three whose lot was to go out—Gene Harper, was nominated then with several others and was re-elected. Other newly elected directors were Robert Hargrove and Clyde Hall. The two going out were Billy Holman and Keith Merrick. Wayland Holt, Jack Riggs, and Gene Dulaney remained in office.

Another guest of the club last night was Harold Bennett, man-

(See JAYCEES Page 6)

Independence To Be Sunk In Secret Test Of Navy Weapons

By CHARLES MCMURTRY
(Associated Press Staff)

SAN FRANCISCO, Jan. 23. —The atom-bomb carrier, Independence, is going to be blasted to Davy Jones.

The Navy says this World War II hero no longer is of any value — even as an experimental laboratory for radiologists.

Only the hulk remains of the 10,000 ton light carrier whose planes destroyed more than 100 Japanese aircraft and at least one ship, the Cruiser Oyodo.

STRIPPED

The atom bomb, scientists and engineers have blasted and stripped the mighty Independence of every usable object.

Her flight and hangar decks and hull above the water line are hole-pocked and battered — chiefly by the 1946 atom bombing at Bikini.

Her main power plant was sent to the Navy's rocket experiment project at Point Mugu, Calif.

The mighty I's death will be as explosive as her life through the war and Bikini.

Her death date and grave and means of destruction are Navy top-secrets — on orders from CNO — chief of naval operations, (Adm. Forrest P. Sherman) Washington.

NO PUBLICITY

"We're not out for publicity," explained an officer.

But the date probably will be early to mid-February. The place: Perhaps 500 miles at sea — far enough outside San Francisco's Golden Gate to avoid snoopers and outside of shipping lanes.

The method: "Some weapon" placed aboard, presumably on the hangar or flight deck. It will not be atomic. It has been used before. It would be identifiable readily from pictures, even long range shots, if enlarged.

Cameramen and newsmen will not be permitted to witness the sinking.

SOME TO WATCH

A few top Navy men and scientists will, from a nearby ship. They want to learn the effectiveness of development.

Although she survived Bikini, the Independence was very hot, radiologically. She eventually was brought to the Navy shipyard at Hunters Point. Here scientists completed their detailed studies of her. Finally they decontaminated her.

However, the Navy says the mighty Independence isn't safe for scrap even. The minute radiation might be concentrated in one medical instrument manufactured from her metal, and someone's life endangered.

Trapped Under Rock

Miss Bess Christy (arrow at lower left) is shown awaiting rescue after she was caught under a five-ton rock which slid off a hillside and plunged into her bedroom. The accident happened at Lesage, West Virginia, an Ohio river town north of Huntington. The 60-year-old woman was critically injured with crushed legs and severe shock. However, Miss Christy was expected to live.

Red Jets Come Out In Force To Fight Yanks

MacArthur Needs More Replacements

By WILLIAM F. ARBOGAST
(Associated Press Staff)

WASHINGTON, Jan. 23. — Secretary of Defense Marshall said today the U. S. troops under Gen. MacArthur need 15,000 replacements a month and it will be April before his divisions are built up to "normal strength."

Marshall testified at hearings by the House Armed Services Committee on the Defense Department's request for universal military service and training for 18 year olds.

MAY INCREASE

Marshall, noting the military manpower goal is 3,462,000 by June 30, said "we will have to increase our forces beyond this strength if the situation worsens."

The defense secretary cited MacArthur's needs for replacements in the military manpower goal as reasons for extending the draft to 18 years olds. At present, the draft reaches only men aged 19 to 26.

LOW MANPOWER

Marshall said that when the Korean campaign began last June MacArthur had in Japan four divisions at about half strength.

He said MacArthur made the "very courageous decision" to put 30,000 South Koreans into the ranks of the American divisions.

Thus, he said, "we had to depend on men who had three weeks training or no training at all" and to the tune of about 36 per cent of division strength.

He said that when he took over last fall as secretary of defense these American units were still 30 per cent short in American manpower.

Only 2,074 Poll Tax Receipts Are Issued

A total of 2,074 poll taxes have now been paid in Scurry County, Jim Ikard, tax assessor - collector, said today. In addition, 265 exemption certificates have been issued to persons 65 years of age or older and persons who will be voting for the first time this year after reaching their twenty - first birthday. All persons who are eligible to vote this year must present either a receipt for poll tax or an exemption certificate. Deadline for paying poll taxes is Jan. 31.

Pilots Give Own Version Of Biggest Jet Fight In History

By JOHN RANDOLPH
(Associated Press Staff)

U. S. FIFTH AIR FORCE HEADQUARTERS, Korea, Jan. 23. — American Thunderjets blasted four Russian-made MIG-15 jets out of the Northwest Korean skies today in history's biggest jet air battle.

The battle got under way between 8:30 a.m. and 9:00 a.m. when 24 Thunderjets struck at the Sinjuiju airfield on the Korean side of the Yalu River.

Then a flight of four Thunderjets swept the field with rockets and machinegun fire. Four MIGs dived at the Thunderjets from the "sanctuaries" across the Yalu in Chinese Manchuria.

But before the MIGs could close into range a top cover flight of four Thunderjets led by Lt. Joseph Kratt of South Milwaukee, Wis., struck at the enemy.

"We saw MIG'S taking off from Antung Airfield just across the river," said Kratt, "and were just waiting for them to start something. When they dived in we knew we had them."

"I picked out the number three man in the flight, closed into firing range and let him have a long burst. My machinegun bullets went right down the gullet — of his tail pipe— and he burst into flames and exploded with a terrific flash."

"I then kicked the rudder and got a short burst into center section of No. Four man. I was maneuvering to fire again when tracers like red golf balls began going by my canopy and I broke off."

Capt. William Slaughter of Lexington, Ky., who confirmed Kratt's kill and "probably destroyed" claim got into the second flight of four MIGs with Capt. Allan G. McGuire of Clarkville, Ten., riding his wing.

"McGuire and I got behind the flight of four as it barrelled across the Yalu" Slaughten said. "I closed to within about 700 yards of one and fired right up his stove pipe. Smoke and flames started pouring out and he went out of control, spun down and crashed."

McGuire also got one MIG in the highest speed dog-fight of the day.

He said "my MIG performed a couple of rolls then dived at terrific speed, then climbed. He was trying everything in the book to shake me but I managed to stay with him and finally got in a couple of long bursts right in his middle. Flames spouted, and he went into a headlong dive into the ground and crashed."

The American fliers agreed that the enemy was aggressive and showed teamwork. But they seemed to lose confidence when Kratt hit the first flight pilot repeatedly.

Slaughter said "this was the first time they hadn't had initial advantage in contacts with the Thunderjets.

For Capt. Billy G. Edens of Texarkana, Ark., who was credited with 12 air kills over Europe in World War II, the battle was tinged with a bit of ironical humor.

He said he'd been flying with Slaughter and McGuire and when the flights they attacked broke away in directions he got on the tail of one.

But before he could close in he was being followed by three MIGs.

"Hey fellows" Edens said he shouted over radio. "Come on up. I've got three of them surrounded." But as he turned into them 5 more MIG's dived into him from the side.

Edens sent out a new radio call: "Hurry on up here. Eight of them have me surrounded now."

Edens finally slipped away to safety after leading the MIG's a merry chase "they came close a couple of times with their cannon," he said, "but they were lousy shots."

Aid Asked For Fire Victims

People of Snyder are being asked to open their hearts to aid 11 persons who were made homeless by the fire Saturday night that destroyed a large frame house, together with all their belongings at 2208 Avenue T.

These persons are destitute and are in need of immediate assistance, said John Lynch, Sr., fireman, who with other firemen, is collecting clothing, food and bedding for the stricken families.

One of the first donors was the ladies auxiliary to the Snyder volunteer fire department, who collected clothing and food and brought the articles to the fire station early yesterday, Lynch said.

The churches and schools also are assisting in the collection of clothing and food.

Dr. Woodrow W. Mikeska, chairman of the underprivileged children's committee of the Kiwanis Club, said today that the Kiwanians had some clothing and food left over from the recent Christmas needy program, and that these articles will be turned over to the destitute families at once.

Of the 18 persons, 12 are children ranging in age from four months to 12 years. Their plight is pitiful and the need for milk and other food is urgent, Dr. Mikeska said.

Because neither the city nor the county have any welfare services the fire department is acting as a collection agency and is appealing to individual citizens to help.

Donations of food, clothing household goods, or money will be received at the fire department.

Dates for Junior Live Stock Show Changed

The Junior Live Stock Show, originally set for March 9 and 10 has been changed to March 16 and 17, it was announced today by O M. Fowler, county agent.

The judge of the events will be Stanley E. Anderson, a member of the animal husbandry department of Texas Technological College, Lubbock.

The show, which will be held at the rodeo grounds, is slated to have about 30 club entries to be judged by 4-H and Future Farmers of America, said Fowler.

The board of directors includes Weldon Johnson, president; Wayne Williams, secretary; Tom Pherigo, Raymond Smith and Nolan von Roeder, members.

New Guinea Volcanic Eruption Kills Or Injures Some 4,000

CANBERRA, Australia, Jan. 23 (AP) —Australia's external territories department announced today that 4,000 persons were killed or injured in the eruption last Thursday of Mt. Lamington, in New Guinea's equatorial jungle.

The department did not break down its casualty figure into dead and injured.

Latest reports from the government secretary at Port Moresby S. A. Lonergan, said the major eruption of the volcano appeared to have subsided.

The casualty estimate came from Ivan Champion, director of district services in New Guinea. Other official messages said 34 Europeans still were not accounted for.

Col. J. K. Murray, government administrator for New Guinea, sent this message after an air survey of the Mt. Lamington area:

"In 20 villages no people were seen. Houses were wrecked and trees denuded by the blast. Ground parties are going out Tuesday to contact the native injured and bury the dead."

70 Degrees Recorded

A maximum of 70 degrees was recorded yesterday here by Mrs. D. P. Strayhorn, weather observer. The day had started cool, but the temperature climbed steadily. A low of only 30 degrees was recorded before dawn, and a reading of 40 degrees was recorded about 8 o'clock.

Bridge on Twenty-Sixth Street Will Be Closed

Another bridge will be closed tomorrow, in part of the city's program of widening old bridges and building new ones.

Tomorrow construction will begin on the bridge on Twenty-sixth Street in front of the high school according to Dwight Look, assistant city engineer. Widening of the structure will be completed within six weeks.

Two bridges already are completed in the program. They are the low water crossing below the city hall and the bridge on Twenty-eighth Street behind the high school.

Another is under construction on Twenty - fourth Street near the Church of Christ, and a fifth one on Twenty - seventh Street where the one-way steel bridge collapsed.

Americans In Biggest Air Jet Conflict

Not Even One Bullet Hole Found In U. S. Planes Upon Return

(By The Associated Press)

TOKYO, Jan. 23. — American Thunderjets steaking over Northwest Korea shot down four Russian-made MIG-15s today in history's biggest jet air battle.

The F-84s also scored one probable kill and damaged four more of the Russian speedsters.

AP Correspondent John Randolph, at U. S. Fifth Air Force headquarters in Korea, said all the American planes returned safely. Not a single bullet hole was found in the Thunderjets, he added.

On the ground, allied combat teams Tuesday reoccupied the central Korean road-rail hub of Wonju and its airstrip. They also seized nearby Hills 233 and 273, ousting a force of nearly 100 Reds off the latter with an artillery barrage. A spokesman said at 10 p.m. (7a.m., EST) Tuesday that United Nations forces were "in control of all Wonju."

YONGWOL FIGHT

Thirty-one miles southeast, allied forces were battling Red Koreans in Yongwol. Heavy fighting also raged southeast of Tanyang.

In the air fight, 33 U. S. Thunderjets tangled with 18 to 28 MIGs over Sinuiju, just across the Yalu River from Manchuria.

"There was a real commotion, a real mixup," said one airman.

Soon after daylight Tuesday the Thunderjets struck at Sinuiju airfield where photographs had showed a number of enemy planes.

Then the swift jets, in flights of four, rocketed and machinegunned the field while other F-84s flew cover.

The enemy jets flashed across the Yalu River from Antung in the sanctuary of Manchuria.

30 MINUTE FIGHT

For 30 minutes the air battle flamed as the roaring jets streaked from high altitudes to low and whooshed upwards again at dazzling speeds.

"I'll say this for the MIG pilots," one American jet captain commented. "They are damned good and they aren't afraid of us."

In a companion raid, 46 F-86 Shooting Star jets screamed down on the flak defenses of Pyongyang to clear the way for a massive B-29 strike on that Red Korean capital.

The Fifth Air Force had 79 jets in the air in the two strikes.

Last Dec. 22, eight F-86 Sabre jets shot down six MIGs and a probable seventh.

The allied patrol that pushed through Wonju was bolstered with tanks. UN forces withdrew from the town one week ago after a fighting stand there but returned last Friday and have poked into the road center almost every day since.

LITTLE RESISTANCE

Communist resistance there has lessened steadily.

But the Reds who retreated from Hill 273 took up positions on a nearby height and fired at allied forces throughout Tuesday afternoon. Allied air and artillery strikes pounded the Reds.

Prisoners said two Chinese regiments were moving 17 miles west of Wonju.

In the fighting 10 miles southeast of Tanyang, U. S. Seventh Division doughboys had cornered nearly 3,000 Red infiltrators and were hammering at them.

Communists Clash With Japanese Policemen

TOKYO, Jan. 23. (AP) — Kyodo News Agency reported 15 Communist Koreans were arrested Monday during a clash with municipal police of Yokkaichi City in Mie Prefecture, about 190 miles southwest of Tokyo.

Twelve persons, including an undisclosed number of police, were injured during the fight. It occured when municipal police seized an office building belonging to the outlawed Red-dominated League of Korean Residents in Japan. The confiscated building had been ordered handed over to Yokkaichi municipal authorities.

Weather

WEST TEXAS: Partly cloudy, colder this afternoon and tonight, warmer in Panhandle Wednesday. Lowest temperatures 28-32 in Panhandle and South Plains tonight.

EAST TEXAS: Partly cloudy, colder northwest this afternoon and in north portion and near upper coast tonight. A few showers near upper coast this afternoon. Wednesday partly cloudy, a little colder south portion. Fresh southerly winds on the coast shifting to fresh to locally strong northerly tonight.

Permian Basin Oil News

Schleicher Well Is Indicator of New Pennsylvanian Field

Discovery of a new oil field in North - Central Schleicher County from a lime in the Pennsylvanian has been indicated at Hiawatha Oil & Gas Co. No. 1 Forest Runge.

The project is now bottomed at 5,624 feet in the lime formation, which is probably Strawn and is to cement 7-inch casing on bottom. That will allow making production tests of the pay section which has already been drilled.

The best show for possible production in this prospector was developed in a drillstem test at 5,595 - 5,614 feet. The tool was closed after 32 minutes.

Gas came to the surface in one and one-half minutes. The gas volume was estimated at 1,400,000 cubic feet per day. The gas which came out of the hole through the five-eighth inch bottom hole choke and the one-inch top opening on the drill pipe was accompanied by a heavy spray of oil.

There was no gauge or estimate on the amount of oil which was produced during the flowing. There were no signs of water.

Open flowing bottom hole pressure was 950 pounds. Shut-in bottom hole pressure after an unreported length of time was 2,275 pounds.

Top of the lime pay is 5,596 feet. Elevation is 2,215 feet.

Location is 660 feet from south and west lines of section 66, block M, GH&SA survey. The project is on a 960-acre lease which was secured by Hiawatha in a farmout deal with G. W. Strake.

It is two and three - quarter miles northwest of the Delta Gulf Drilling Co. No. 1 Thomson estate, the discovery well of the Hulldale-Strawn field.

On the top of the lime the Hiawatha wildcat is correlated to be 35 feet low to the top of the Strawn in the Hulldale-Strawn opener.

After completion the drillstem test at 5,594-5,614 feet operator cored at 5,614-24 feet. The top four feet was light, gray lime with pinpoint porosity and the lime was saturated with oil.

The bottom four feet was gray, fractured lime with some shaley streaks and carrying oil stain and oil odor. There were no signs of water.

The core hole is to be reamed out to bottom, and then 7-inch casing will be cemented at that point —5,624 feet—and operator probably will core deeper before perforating the pipe and testing the pay which has already been cut.

This wildcat had logged some slight shows of oil and gas in the Palo Pinto lime at 5,415-30 feet.

* * *

Pennsylvanian Lime Discovery in Runnels

J. B. Ashman and H. T. Hollard No. 1 Mrs. Nora McCaughan, Pennsylvanian lime discovery in Central-West Runnels County, is flowing to cleanout, test and complete as a producer.

The prospect was flowed for 12 hours naturally through a one-half-inch choke and made 103 barrels of oil and 40 barrels of water.

Operator has not determined the source of the water.

Production is coming through perforations at 4,492-98 feet. Casing is cemented on bottom at 4,529 feet.

Location is 467 feet from north and 983 feet from west lines of block 14, T. M. Fowler survey No. 440.

The same operators' No. 1 W. P. Routh, wildcat in South-Central Runnels, was plugged and abandoned on total depth of 4,800 feet.

Operator found some shows of oil in the hole, but not enough for commercial production.

Location is 437 feet from south and 400 feet from west lines of survey 175, ETRR survey No. 1 Ballinger.

Midland Discovery Is Swabbing in Wolfcamp

Operator reported an estimated five to six barrels of oil per hour recovered on the swab from the Wolfcamp at Ralph Lowe No. 1 Hill, indicated Dean sand and Wolfcamp discovery in Northwest-Central Midland County.

The prospector, which is located five miles southwest of Midland, is at plugged back total depth of 9,850 feet in the Wolfcamp swabbing open hole to test.

The section being swabbed has not been treated with acid.

Operator cemented seven and five-eighths-inch casing at 9,440 feet, which is the top of the Wolfcamp pay.

Location is 660 feet from north and 1,980 feet from east lines of section 30, block 39, T-2-S, T&P survey.

* * *

No Shows in Test Of Terry County Wildcat

Humble Oil & Refining Co. No. 1 G. F. Bell, 10,000 - foot wildcat in Central - South Terry County, took a drillstem test in the Spraberry at 7,468-7,526 feet.

Tool was open 90 minutes. Recovery was 170 feet of drilling mud and 630 feet of salt water. There were no shows of oil or gas.

Operator is now drilling from north and 660 feet from west lines of section 3, block C-37, psl survey.

That puts it two and one-half miles east of Amerada Oil Corp. No. 1 Willard, the discovery well of the Adair-Wolfcamp pool and four miles west of Tide Water Associated Oil Co. No. 1 Nystel, the opener of the Corrigan-Fusselman field.

The Humble prospector is 1½ miles south of Brownfield.

* * *

Coke Wildcat To Test In Strawn Sand

Mar-Tex Realization Corp. of Dallas No. 1 Mrs. Nora Gee, wildcat in Central-West Coke County seven miles southwest of the Jameson-Strawn field, was preparing to take a drillstem test to 7,157 feet in Strawn sand.

The prospector was drilled to 8,113 feet in the Ellenburger and found no commercial production in that formation.

The Ellenburger was topped at 8,011 feet, elevation 2,539 feet.

Location is 660 feet from north and west lines of section 119, block 2, H&TC survey.

Runnels Wildcat Flows 35 Barrels Per Hour

Humble Oil & Refining Co. No. 1 Roy Tyree, wildcat five miles southwest of Winters in Runnels County, flowed oil at the estimated rate of 35 barrels an hour on a drillstem test from 4,206 to 4,218 feet.

Gas came to the surface in three minutes, and oil came to the top in 14 minutes. There was no water.

The tester was closed after oil had flowed to pits for six minutes. Open flowing bottomhole pressure was 1,500 pounds.

Operator is preparing to cut a 10-foot core. The oil bearing formation is Pennsylvanian lime. The section was not identified further but is said to probably be the Goen.

Location of No. 1 Tyree is 2,300 feet from north and 3,500 feet from east lines of B. G. Hall survey No. 437 and five and seven-tenths miles west of Hatchell. It is five and one-half miles south of Robinson & Puckett No. 1 Poe, opener of the Winters, West-Canyon field and three and one-quarter miles southwest of Humble and G. W. Strake No. 1 Parramore, an Ellenburger failure.

* * *

Upton County Wildcat Cores in Sand, Shale

Sohio Petroleum Co. No. 1 A. P. Hill, 12,500-foot Ellenburger wildcat in East-Central Upton County, is coring below 7,255 feet in sand and shale of the middle Spraberry.

Top of the Spraberry is at approximately 7,065 feet.

The prospector indicated possible production on a 30-minute drillstem test over the section at 7,067-7,103 feet in the Spraberry.

Recovery was 180 feet of oil and gas-cut drilling mud. There was no formation.

The exploration is being drilled 660 feet from north and west lines of section 2, block K, D&SE survey.

* * *

Location in Sharon Ridge-Canyon Field

The Superior Oil Co. has staked location for its No. 4-163 C. T. McLaughlin as a 7,400-foot project in the Sharon Ridge-Canyon field of Southwest Scurry County.

Location is 1,980 feet from north and 660 feet from east lines of section 163, block 9, 7H&TC survey and 16 miles southwest of Snyder.

PERSONALS

Mr. and Mrs. A. Pat Johnston, 2107 Twenty-seventh Street, had as house guests their son and family, Mr. and Mrs. J. T. Johnston and Mr. and Mrs. Ross Clark, all of Big Lake, Tex.

Miss Lyndal Westbrook spent the week end in Breckenridge, Tex., where she visited with J. A. Gant, Jr. She stayed in the home of his parents, returning Sunday night.

Mrs. George Montgomery and small daughter, 2410 Thirty-second Street, is in San Angelo this week where she is receiving a medical check-up.

Mrs. Mary Fesmire, 2204 Twenty-sixth Street, expects to leave Snyder Thursday for Houston, where she will visit ten days with her son and family, Mr. and Mrs. Ray Fesmire and twin sons. Over the week end, Mrs. Fesmire entertained in her home her son, LeRoy Fesmire of San Angelo, and her son and family, Mr. and Mrs. Clinton Fesmire of Odessa.

Mr. and Mrs. G. J. McNallen and children of Breckenridge spent Sunday visiting Mr. and Mrs. W. T. Holcomb, 3120 Avenue T.

John Clifford Edward, son of Mr. and Mrs. Robert M. Edward, of Snyder will receive his bachelor of business administration degree Feb. 1 from North Texas State College, Denton.

Mrs. E. P. Ketner, 2901 Avenue S, is in a good condition in the Root Memorial Hospital, Colorado City, where she will undergo surgery Saturday morning.

Mrs. Homer Graham and Mrs. Walla Fish, 3110 Avenue U, drove to Colorado City Saturday to visit with Mrs. E. P. Ketner, under treatment at Root Memorial Hospital, Colorado City.

Mr. and Mrs. Glendon Bynum, 1909 Fifteenth Street, have returned from a trip to Corpus Christi, Alice, and Ruidoso, N. M. In Alice they visited in the home of A. E. Walton.

Julian Pierce and Carl Tefertel-ler, both of Drumright, Okla., have begun working for the Magnolia Production Co. Both men, recently arrived, are roustabouts.

Mr. and Mrs. A. C. Martin, 3211 Avenue U, had as house guests over the week end their son and family, Mr. and Mrs. E. B. Martin, of Big Spring.

Andrew B. Shelton, treasurer of the Abilene Reporter - News, is in town this week to supervise the move of the Snyder Daily News to its new location next to Forrest Builders Supply.

Week-end visitors in the home of Mr. and Mrs. E. H. Craig, 2704 Avenue O, were Mr. and Mrs. T. C. Stradlin and Mr. and Mrs. L. L. Lollar, all of Spur, and Mrs. Thurman Craig and children of Sweetwater. The out-of-town people also visited in the home of Mr. and Mrs. G. L. Myers, 2711 Avenue O.

Weldon Johnson is expected to return this week from Channing, N.M., where he is on a cattle-buying trip. He is reported to have purchased 100 Aberdeen Angus cattle which will be hauled by truck to his ranch near Snyder this week.

Mrs. A. Pat Johnston, Mrs. Merl Williams, and Miss Bess Johnson, went to Abilene on a shopping trip Friday.

Miss Ivan Perry, 2312 Thirtieth Street, is absent from her teaching duties in the public schools. Miss Perry, who became ill in Lubbock where she was studying in an extension course, has returned to her home and is reported to be improving.

Two Gaines County Locations Are Staked

Two new locations in the North Russell-Devonian field of Northwest Gaines County have been spotted for immediate drilling.

Shell Oil Co. and Cities Service Oil Co. staked their No. 2 Foster Petroleum Corp. 1,980 feet from north and west lines of section 492, block G, CCSD&RGNG survey. That makes it nine miles southwest of Denver City.

Rotary tools will be used to drill to 11,175 feet.

About 16½ miles northwest of Seminole, Magnolia Petroleum Co. is scheduled to drill No. 2-496 Havemyer & Jenny.

Location is 660 feet from north and west lines of southeast quarter of section 496, block G, CCSD-&RGNG survey.

Projected depth is 11,200 feet. Rotary tools will be used in drilling.

* * *

Borden Venture's Exact Location Corrected

P. R. Rutherford and Sons No. 1 W. E. Murphy, long north step-out to production in the Reinecke field of Southeast Borden County, is to be drilled in section 82, and not in 62 as was previously reported.

Exact location is 467 feet from west and south lines of section 82, block 25, H&TC survey and seven and one-half miles northwest of Vincent.

It is contracted to explore the Pennsylvanian reef at around 7,500 feet.

The drillsite is 5,200 feet north of P. R. Rutherford No. 1 E. Y. Murphy, a producer.

THE SNYDER DAILY NEWS

Published every evening except Saturday and Sunday morning by the Times Printing Company at Snyder, Texas.
Entered as second-class matter at the Post Office at Snyder, Texas.
HERBERT FEATHER, Publisher
EDWARD HARTE, Editor
HOUSTON HARTE, Business Manager
DILLARD POPE, Circulation Mgr.
WALTER COMPTON, Classified Adv. Mgr., and Special Promotion
SIDNEY HUNTER, Mech. Supt.
SUBSCRIPTION RATES: By CARRIER in Snyder, one year, $12.00. By Mail in Scurry and adjoining Counties, one year, $7.95. Balance of Texas, one year, $8.30. All other States, one year, $10.95.
MEMBER OF THE ASSOCIATED PRESS
The Associated Press is exclusively entitled to use for republication of all news dispatches credited to it or not otherwise credited in this newspaper; also local news published herein. All rights reserved for republication of special dispatches.
Any erroneous reflection upon the character, standing or reputation of any person, firm or corporation which may occur in the columns of THE SNYDER DAILY NEWS will be gladly corrected upon being brought to the attention of the management.
The publishers are not responsible for copy omissions, typographical errors, or any unintentional errors that may occur other than to correct in next issue after it is brought to their attention.

Dr.
John H. Hamblen
DENTIST
X-Ray
Telephone 22

MR. AND MRS. L. C. DENNIS
ANNOUNCE
THE OPENING OF
DENNIS FUNERAL HOME
2808 AVENUE T
For Emergency Ambulance Service
PHONE
1993
Watch For Our Formal
Opening and Open House—January 27-28

Fagan Electric Company
DISTRIBUTORS OF WESTINGHOUSE
Electric Stoves, Refrigerators - Deep Freeze, Washing Machines
Dryers, Radios and Small Appliances
Time Payment Plan — Contract Wiring Our Specialty
FREE ESTIMATES — F. A. FISHER, Manager
2505 Avenue N — Phone 929
Industrial and Residential Electricians for 25 Years

What do ya mean, "hep ya"? Didn't I go down to Forrest Builders Supply and git that lumber so ye could build ye a bench fer yer tub?

Forrest Builders Supply wishes you a very happy and prosperous New Year. We'd like to have you start it right by coming in and getting acquainted. We want to be your neighbor now, later, and always.

Forrest BUILDERS SUPPLY
2109 25th St. — Phone 82

W. D. CRADDOCK, M.D.
Surgeon and Family Physician
Office and Residence
611 E. Highway — Phone 1972
Laboratory & X-Ray

COMPLETE LINE
- Aluminum Revere Ware
- Sunbeam Appliances

Sunbeam Mixmasters with all attachments
Sunbeam Toasters—Irons—Waffle Irons—Egg Cookers
WIMBERLY HARDWARE
1005 25th Street

Dead or Crippled Animals Removed Free
Telephone 2013 or 9113-Collect
Sweetwater Rendering Co.
Sweetwater, Texas

SPECIAL
Brilliant Fire
Room Heaters
5 Radiants
Regular $29.95
ONLY
$15.95
City Plumbing and APPLIANCE
Wholesale & Retail
1801 Ave. S — Snyder, Tex.

Nothing Better Than Good Food, Says Ohio Man

If a man isn't able to eat the foods he likes he's in mighty sorry shape — imagine going through life without being able to enjoy a fine big platter of bacon and eggs. That is the way Joseph N. Damillot, 3414 E. 5th Street, Dayton, Ohio, used to be, but since he has been taking HADACOL, he says he feels just fine and is able to enjoy lots and lots of fine foods. Mr. Damillot found that taking HADACOL helped his system overcome a deficiency of Vitamins B1, B2, Niacin and Iron.

Here is Mr. Damillot's statement: "My first bottle of HADACOL convinced me that HADACOL was what I needed for the gas on my stomach at nights. I could not keep food on my stomach, but after the first bottle I was going great. Now I eat bacon and eggs, and other foods that never would stay with me. I also can sleep well at nights. Thanks to HADACOL. I will never be without it, and can recommend it to all who suffer with the above ailments that I had. I know because I have suffered for quite some time."

LIGHT THE WAY FOR BETTER GRADES

BETTER light can play an important part in better grades. To strain to see is tiring and often discouraging . . to see with ease is pleasant and relaxing. Light your home correctly to lessen eye fatigue and to make study and other seeing tasks more inviting

Choose one of the new and modern lamps on display at your favorite lamp dealer.

TEXAS ELECTRIC SERVICE COMPANY
J. E. BLAKEY, Manager

Coach Attacks Gift Ban Rule On Basis Of Slap To Honesty

BEAUMONT, Jan. 23. (AP) — Grady Hester, president of the Texas High School Coaches Association, said today professional pride was the stimulus behind the coaches' opposition to the proposed Texas Interscholastic League rule banning gifts from the fans.

Under the proposal now being studied by the league executive committee a coach could not accept gifts valued at more than $100. If he did so his school would be liable to suspension.

"We feel that some of the implications behind the rule are a slap at the integrity of our profession," Hester said.

VEILED IMPLICATIONS

He was referring to the argument that some proponents of the rule were using that if the coach accepted a gift from downtown admirers that he might feel his first loyalty to them rather than his administrative superiors and the school board. "Such statements carry the thinly-veiled implications that we are susceptible to bribery and we don't appreciate it," continued the association's elected leader.

He further declared that the practice of rewarding meritorious service "is the very basis of our free enterprise system, and that since we are now fighting a war outside our borders to preserve that system that it might be well to do something about preserving it at home."

SELDOM STAYS

"One of the finest practices in our school system is rewarding superintendents for years of faithful service," he pointed out. "Sometimes these gifts range upward to nice homes. In too many instances the superintendent doesn't get it until he retires. Of course this rule is worded so as not to touch him, but the coach who accepts anything over a hundred dollars will find his school suspended from the league. The trouble with the poor ole coach is that he seldom gets to stay at any one place long enough to retire. He has to either move on or get fired before he reaches 65."

The coaches association, which carries over 1,500 members on its roster, is opposing the rule on the grounds that it is discriminatory legislation and that its passage will "set a precedent that will further endanger an already hazardous profession."

Texas History Written in Brands

By JOHN M. HENDRIX

From the late '70s and throughout the '80s the Plains country and the country between the plains and Colorado City was the scene of big operations and marked the influx of great amounts of Southern and Eastern capital, which was invested in ranches in that area. Among these were the Magnolia Cattle and Land Company, owned by the Kentucky Cattle Raising Company; The Square and Compass, owned by Nave-McCord of St. Joseph, Missouri; the IOA, owned by the Western Land and Livestock Company, which was made up principally of the officers of the Moline Plow Company, the Moline Wagon Company and the Moline Paper Company.

The Square and Compass was one of the more important South Plains outfits. Its headquarters were in Garza County, a few miles south and west of Post, and was bought by Nave and McCord in 1882.

These outfitted their ranches with employees from their Eastern setups, each with scant knowledge of the Texas frontier and its ways. The stockholders did, however, have judgment enough to place the actual operation of their ranches in the hands of native cattlemen. They were more or less at a disadvantage, however, because they were hampered in their operations by the presence of the eastern employees, and eastern owners who had little or no knowledge of actual ranch operations. The old-timers, seeing the futility of attempting to manage Eastern-owned outfits, drifted away from the ranches gradually, leaving the majority of them to close out their ranges by their own methods.

Tyler Trojans Want To Take Greenville's Place In Big State

TYLER, Jan. 23. (AP) — The Tyler Trojans of the East Texas Baseball League want to play in the Class B Big State League.

The application was filed here yesterday, seeking the place of Greenville in the Big State. The Greenville franchise was turned back Jan. 9.

Judge Otis Dunagan, president of the Tyler Sports Association, said the application was made because "Tyler wants to be sure of playing ball this summer."

The Trojans attracted more than 54,000 fans to lead the East Texas League in attendance last season.

Club owners of the East Texas League have been unable to decide about continuing the season. They plan to meet again in Longview Jan. 28 to discuss the matter.

Kentucky Back On Top In Poll Of Cage Teams

By WILL GRIMSLEY
(Associated Press Staff)

NEW YORK, Jan. 23. (AP) — Kentucky reclaimed the top position in the national college basketball ranking today, barely beating out undefeated Long Island University in the sixth Associated Press poll.

The Wildcats from Lexington, Ky., succeeded Oklahoma A&M, which fell to third after having its 16-game winning streak, snapped 44-40, by Oklahoma last Saturday night.

It is the third time out front this season for Adolph Rupp's towering athletes, who led the poll the first two weeks before they were bumped by St. Louis in the Sugar Bowl.

The 222 sports writers and broadcasters, who participated in the latest ballot, failed to shake anybody out of the first ten although the order of the top drawer quintets was thoroughly scrambled.

Colombia, which shares with LIU the only perfect major record in the country, held fast to seventh. All other teams moved up or back a notch or two.

After Kentucky, LIU and Oklahoma A&M came this order; Bradley, Indiana, St. John's, Columbia, North Carolina State, Kansas State and St. Louis.

Irish Beat SMU Again

DALLAS, Jan. 23. —Southern Methodist, it seems, just can't beat Notre Dame.

The Fighting Irish have defeated SMU every time they've played football and now, says Coach H. N. Russell:

"Notre Dame was voted No. 1 flop of the year and we were No. 6. We just can't get ahead of them."

Russell made the remark in a speech before the Highland Park Quarterback Club last night.

CANYON
New Big Spring Highway
"Your Friendly Drive In"
First Show 6:30 Tel. 1906
Tonight & Wed.
"SO YOUNG, SO BAD"
Catherine McLeod
Paul Henreid
Short — Cartoon
FREE GAS WHEN IT IS 40 DEGREES OR COLDER.

Rizzuto Wins Hickok Award

ROCHESTER, N. Y., Jan. 23. (AP) —Shortstop Phil Rizzuto of the World Champion New York Yankees was the top professional athlete of 1950 in the opinion of 122 sports writers and sportscasters.

As the winner of the first annual Hickok "professional athlete of the year" poll, Rizzuto received a jeweled belt valued at $10,000 last night.

Ben Hogan, U. S. Open golf champion, was runner-up in the poll, trailing Rizzuto by a mere six points. Ezzard Charles was third and Jim Konstanty, fourth.

RITZ Last Day
"TEA FOR TWO"
Doris Day-Gordon MacRae
IN TECHNICOLOR
PALACE Last Day
"TWO FLAGS WEST"
JOSEPH COTTEN
LINDA DARNELL
TEXAS Last Day
"NORTH OF GREAT DIVIDE"
ROY ROGERS
DRIVE-INS
STARLITE Tonite & Wed.
DOUBLE FEATURE!
"YOUNG WIDOW"
JANE RUSSELL
"MR. ACE"
GEORGE RAFT
TRAIL Tonite & Wed.
"IF THIS BE SIN"
MYRNA LOY
RICHARD GREEN
FREE GAS ON COLD NIGHTS AT OUR DRIVE-INS!

DIRECTOR OF KIDS MOVIE HERE

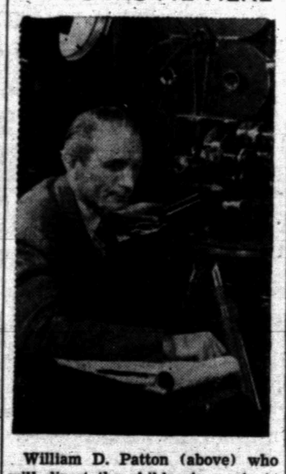

William D. Patton (above) who will direct the children's movie to be shown on local theatre screens has arrived in Snyder.

Preparations are almost completed for the filming of a 2-reel talking Gang Comedy to be made here with local boys and girls enacting regular roles in the movie. Registrations yesterday continued to be made at the Palace Theatre, headquarters for the filming.

The casting director will start his search Wednesday for the cast for the comedy. The Melton Barker Juvenile Productions, an organization famed for its ability to train youngsters for the film, is in charge of the productions, sponsored by the Love Theatre.

Patton has arranged his casting schedule as follows: children who registered at the local theatre are to report to the Palace Theatre Wednesday. The casting hours are between 4 and 5 o'clock in the afternoon, and between 7:30 and 8:30 at night.

Children who have registered are now being notified at which time to report for a try-out. All children should be accompanied by a parent or guardian.

Rehearsals and shooting will follow immediately after casting. Upon completion, the pictures will be shown on the screen at local theatres. The entire schedule has been arranged so it will not interfere with the children's school work.

Trial Set For Gambler, Fixer

MEMPHIS, Tenn., Jan. 23. (AP) — A gambler accused of "fixing" two prize fights here so he could clean up on sure fire bets goes before a special grand jury session today.

The Shelby County grand jury was called to consider an indictment against Frank Casone. The move was asked by Dist. Atty. Gen. John Heiskell.

He said the state's prime witness would be one of four fighters accused of taking bribes in bouts staged last Nov. 21—Heavyweight Russell H. (Buddy) Scott of Dallas.

Scott returned here voluntarily last Saturday night.

Heiskell said Scott and the other three boxers met in Casone's hotel suite the night before the fights to rehearse fake knockouts. Casone said he knew nothing about any fix then, and knows nothing about it now.

The district attorney general said the grand jury also would consider a new indictment against James A. Manley, who promoted and refereed the bouts. He was previously indicted for bribery.

The indictment was handed down after testimony by the two Memphis fighters involved — Oscar Buchanan and Sanford L. Barrom. Heiskell said both men are now "immune" from prosecution.

The fourth fighter, Edward Burke of Birmingham, was recently jailed in Birmingham on a burglary charge. His ring name was Johnny McRae.

Uniform Fishing Laws Inaugurated At Lake Texoma By Officials

DENISON, Jan. 23. (AP) — Uniform fishing licenses and controls for commercial fishing on Lake Texoma were recommended here yesterday after a three-hour meeting. Officials of Texas and Oklahoma were present.

The more than 75 commercial anglers, concessionaires and other interested persons recommended a fishing license fee of $2.50 a year or $1.25 for 10 days.

They also recommended that commercial fishermen be limited to designated areas of the lakes, be restricted to the use of three-inch or larger mesh nets, be kept at least half a mile from the nearest concession, no nets within 30 feet of the shore, and no trotlines longer than 100 feet per person.

Tigers to Meet Merkel Tonight

Snyder will risk their share of top place in District 6-A basketball when they meet the Merkel Badgers here in a conference game tonight. The B game starts at 6:30 and the A game at 8.

In district play this season the Tigers have won four games and lost one, and are now tied with Colorado City for first place.

Merkel has won two and lost two conference games this season to be in fourth place in the district.

For the season, the Tigers have broke even winning nine games and losing nine. A loss to McCamey Friday night at the Big Lake tournament was the Tigers ninth for the season.

Grant Teaff, strong ubiquitous player for the Tigers, will still be on the bench following a knee injury suffered in the game with Colorado City there last Tuesday night.

The pep squad, cheer leaders, and high school band will be on hand for tonights game.

Athletic teams visiting the University of Wyoming must wear dark jerseys. Wyoming wears white jerseys with gold numerals at home.

Aldrich Asks Coach Job At Pasadena High

HOUSTON, Jan. 23. (AP) — The Pasadena school board is interviewing tonight candidates for head football coach at Pasadena High School.

Among the prospects will be Ki Aldrich, former all-America center at Texas Christian University.

Dr. Wm. E. Jones
Optometrist
2506½ Avenue F and East Highway
Telephone 1089
FREE PARKING SPACE

ROGERS Men's Wear
● BOTANY SUITS ● FLORSHEIM SHOES
● STETSON HATS ● MANHATTAN SHIRTS
● BOTANY PANTS ● CAL ANITA SPORT COATS
QUALITY

DON'T LEAVE A LIPSTICK TRAIL!

No fear of smear
WITH THIS SENSATIONAL NEW FORMULA
Lentheric's
'STA-PUT' LIPSTICK
Gone is the lipstick trail you left behind you—no marked glasses... cigarettes... or people. A lipstick having color-cling and color beauty, harmony with new fashion accessory shades. In a golden case, a complete line of high fashion colors. A new Fall color, WILDFIRE, is catching on like wildfire! A clear radiant red with a touch of gold undertone—the perfect accessory for fall fashions. $1.00 plus tax
HARRIS PHARMACY
THE PRESCRIPTION STORE — THE Rexall STORE — IT'S FROM HARRIS IT'S OK
S.W. CORNER OF SQUARE PHONE 75

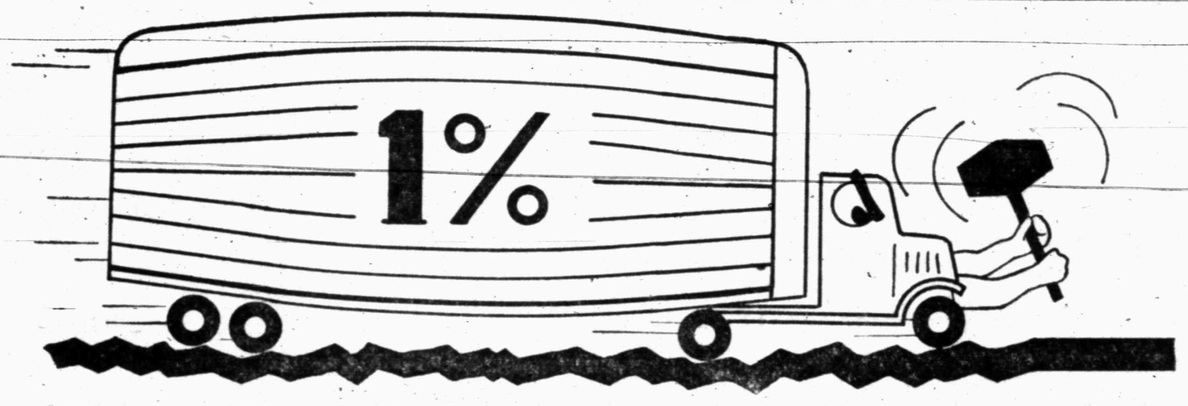

The More He BREAKS
The More He MAKES

Texas motorists, Texas highways and Texas taxpayers should be protected against the ONE PER CENTERS.

ONE PER CENTERS are truck combinations weighing, loaded, 20,000 pounds or more. Only one of every 100 vehicles registered in Texas pays a license fee for 20,000 pounds or more. FEWER than three out of every 1,000 are registered for more than 40,000 pounds.*

Our highways should be SAFE for ALL the people – individuals, commercial users and the military alike.

Texas highway tax dollars should be conserved and used wisely. This can be done

(1) by limiting the weight (gross load and axle load) that may be transported *legally* by the ONE PER CENTERS and

(2) by enforcing the law against those who persist in overloading.

*"The Case of The One Per Centers," an article in The Texas Tax Journal, July-August, 1950

Texas highways are paid for by and belong to ALL THE PEOPLE. Highways adequate for 99% of Texas users – individual and commercial – can be constructed and maintained for about ONE-THIRD of the cost made necessary by the weight of the ONE PER CENTERS.*

This is your problem. Send for your copy of the booklet, "THE CASE OF THE ONE PER CENTERS," which tells you, among other things, why

THE MORE PAVEMENT HE BREAKS,

THE MORE PROFIT HE MAKES.

TEXAS RAILROADS
P. O. Box 1023
Austin 66, Texas

Please mail me FREE a copy of "The Case of the One Per Centers."

Name_____
Address_____
Town_____ State_____

ANNOUNCEMENTS A

LOST AND FOUND A4

Lost: 3 months old cocker spaniel, male. Answers to "Doodle". Last Tuesday from city hall. Call Taylor Tool Co., 2307 Avenue G.

PERSONAL A5

Alcoholics Anonymous: For problem drinkers who want to help themselves. Queries strictly confidential. Phone 1720, 24 hour day.

ANNOUNCEMENTS A

PERSONAL A5

ALCOHOLIC'S ANONYMOUS
Regular Meeting Each
Tuesday.
If you have an alcoholic
problem, call 9688.
Club at
1919 25th Street.

CLASSIFIED DISPLAY

New and Used Cars

We Have Tripled Our Stock of Cars
A Car For Every Purse
40 Cars to Choose From
We Trade For Anything
For A Business Like
Deal, Deal With
610 East Highway Phone 1986

CAPERTON BROTHERS

REAL OPPORTUNITY

I have the only neon sign business in Snyder with more business than can be handled alone. Will sell half interest to someone interested in getting ahead. Partner can handle books and money and relieve me to sell and get work done. Small investment to right party with plenty of equipment and stock to back it up. If not interested as partner, would consider selling business outright and working for same on percentage. Have 3 employees and excellent location. All the references you want on work and reliability. Books open for inspection.

Must make deal immediately or turn down some large jobs that I can't handle alone.

See or Call Bert
2110 Avenue S. Phone 1958

ADVANTAGE

Have your laundry and dry cleaning done
In Snyder
Three Day Service
Work Guaranteed

HOME OWNED
Snyder Steam Laundry
And Dry Cleaners

1401-26th Phone 211

CLASSIFIED RATES

One day	.04 per word
Two days	.07 per word
Three days	.09 per word
Four days	.11 per word
Each day following	.01 increase

15 word minimum rate

Space ads	.84 per inch per insertion

EARNED RATES

Three days	.75 per inch per insertion
Five days and above	.70 per inch per insertion

AUTOMOBILES B

AUTOS FOR SALE B1

For Sale: 1936 delux coach, practically new motor, new battery, not pretty but durable. $125.00 or best offer. Call 1234.

Equity in 1949 Ford Pickup. Call 9686.

TRAILERS B3

For Sale: 1948 Spartan Mansion 30' with bath, reasonable. Call 315.

For Sale: 1948 28 foot Liberty Trailer. Excellent condition. Will sell at a bargain. 2301 Avenue O.

Trailer for sale or trade: 30' 1948 Streamlite, reasonable. 3208 Avenue L.

For Sale or Trade: Oliver Cle-trac with hydraulic lift loader. Will trade for late model truck. Vernon Howell, 22nd and Avenue U.

CLASSIFIED DISPLAY

YELLOW CAB
699 or 700
Quick Service

SPARTAN
Life Time Trailers
36' Imperial Mansion
35' Royal Spartanette
33' Royal Mansion
30' Spartanette Tandem
¼ DOWN
—5 Years to Pay
Also Other Leading
Makes.
We have a limited number of used trailers that are on special with as low down payment as—
$100.00
Jordan Trailer Co.
Your Friendly Dealer
200 East Hwy.—Phone 1417
Snyder, Texas

1950 EDITION
Your Federal Income Tax Guide
100 COPIES
AVAILABLE NOW
TIMES PRINTING CO.
Phone 1234

PAY CASH AND SAVE!

Asbestos Siding (White)	$8.65
2x4 and 2x6's (8' to 20')	$7.00
1x12' Sheeting (Dry White Pine)	$8.50
Oak Flooring (Good Grade)	$15.50
24x24 2 Lt. Windows and Frames	$11.00
1x6 105 Siding (Good Yellow Pine)	$13.00

VEAZEY CASH LUMBER CO.
1 Mi. West on Lamesa Highway
Phone 1573

AUTOMOBILE B

TRAILERS B3

Trailer for Sale or Trade: 30' 1949 Streamlite, reasonable. 3206 Avenue L.

1948 18-foot trailer, sleeps four. $600.00 Good trade-in value. Davis Trailer Camp, East Y.

We Buy, Sell or Trade
Terms
Best Trailer Buys in
Snyder
Refrigerators, Stoves, Toilets, Accessories at Lowest Prices. Baggage Trailers. 3 Trailer Chassis. GE Washing Machine. Bargains.

Snyder Trailer Sales
East of Y on Highway 84

Equity in nice 1946 trailer for sale or trade for car. 1601 Avenue K. Troy Cox.

Two trailer houses for sale or rent. Trailer space for rent. One 150 gallon underground butane tank for sale. 3100 Avenue I.

For Sale: 1949 25' trailer house with hot water heater, shower, Frigidaire. See at Trailer Town. Mrs. V. L. Thompson.

AUTO ACCESSORIES B4

TEXAS AUTO PARTS
Auto wreckers, Parts, Jobbers and Distributors.
Post Highway Phone 1746

AUTO SERVICE B5

ALLEN BROTHERS and WILLIS
Body Works — Painting
Baked Enamel
Wheel Balance
Across from Starlite Theater
East Highway
Phone 1506

BUSINESS OPPORTUNITY C

Cafe doing good school business. Stock at inventory. Rent $75.00 per month. Across street north High School auditorium.

Established route of penny vending machines, located Snyder and vicinity. Write A. R. Curtis, 1804 Proctor, Waco, Texas.

For Sale: Super Service Station. Perfect location down town Snyder. Phone 9603.

Want partner in country business. Driving and outside work anyone can learn. Need small investment for business (not store) expansion. Inspection invited. Chance for steady man to advance. Am out of town most of time so write Box R-6, Snyder Daily News.

BUSINESS SERVICES D

HAULING-DELIVERY D10

Long Distance
MOVING

New Modern Warehouse.
Specializing in Storage
of Household Goods
A. L. TROWBRIDGE
1201 E. Bdwy. Phone 4500
Sweetwater, Texas

BUSINESS SERVICES D

PLUMBERS D13

SPECIAL SERVICE
Cess Pools Drilled
Anytime—Any Place
J. M. REA & SON
Phone 8 to 5 — Snyder 832
Sweetwater 4342

RADIO SERVICE D16

One Day Service
Radio and Speedometer Repair
All work guaranteed.
Free pickup and delivery.
City Radio Service
1806 24th treet Phone 1331

EMPLOYMENT E

HELP WANTED, MALE E1

District Manager
Wanted

Nationally known feed company wants man to supervise operations in Scurry County. Good salary and bonus. Good training. Experience in the feed business desirable but not required. Must have proven sales and supervisory ability. Car necessary. Age 30 to 45 years. Employee welfare benefits. This is a permanent position. Write Box E-4, Snyder Daily News.

Wanted: Radiator repair man. Permanent. Phone 1822-W, Mr. Prier.

Man of middle age who is familiar with building material business for checking of materials and general stock keeping. Write P. O. Box 1306, giving qualifications.

HELP WANTED, FEMALE E2

Female bookkeeper, stenographer. No phone information. Clarence D. Lee Construction Co., Old Post highway.

Typist wanted, bookkeeping experience preferred but not necessary. Wilbur Ellis, 1 26th St.

Wanted: Experienceed beauty operator. Apply Hi Tone Beauty Salon, 810 East Highway.

HELP WANTED, MISC. E3

Help Wanted: Press Hands. Apply in person Snyder Steam Laundry. Experience not necessary.

POSITION WANTED, Female E6

Lady desires general office work in Snyder. Experience, references. Call Magnolia Station, Hermleigh.

POSITION WANTED, Male E5

Man and wife desires position together, part or full time. Man has rural high-school education, does weekend preaching. Wife registered nurse, 3 years college education. Has taught in rural schools. J. H. Mayberry, Phone 1765-W.

POSITION WANTED, Female E6

Experienced private secretary desires position in the near future. Phone Miss Motz, 1200.

CLASSIFIED ADS
GETS RESULTS
PHONE 1234

WOMAN'S COLUMN H

BEAUTY SHOPS H2

Hi Tone specialties are: all permanent waves, 1-3 of, includes hair cutting and styling. Open evenings by appointment. 401 East Highway. Phone not available. Cleo McMullan, Operator.

CHILD CARE H3

Good child care. $6.00 for 6 days or 35c per hour. Playground. Mrs. Owen. 609½ 30th Street.

Will care for children in my home day or night. Mrs. T. H. Mobley, 1109 23rd Street.

For good chmd care anytime, please call 1308-M. Iron Rite ironer for sale.

Care for your children, day and night. Mrs. J. C. Beavers, 501 25th Street. Phone 327-J.

HEALTH SERVICE H4

SPENCER
Individually designed brassieres and corsets for women. Supports for men and children. Doctors' Prescriptions Filled.
MRS. LOU LAMBERT
Phone 1719-W

LAUNDRY SERVICE H5

Laundry work wanted. 2811 Avenue D.

Wet wash, rough dry stretch curtains, also finished work, pick-up and delivery. Woods Laundry, phone 104-W. 1509 Avenue R.

SEWING H6

LOOK!
Snap on buttons, Belts-Buckles, Buttons—Buttonholes, Hemstitching, Alterations, Crocheted Gifts.
NICHOLS and SHINN
GIFT SHOP
2601 Avenue U Phone 1305-J

MERCHANDISE K

BUILDING MATERIAL K1

CASH AND CARRY

Oak Flooring
Cement
Sheetrock
SNYDER-GRAY
LUMBER CO.
2200 Ave. R — Phone 749

HOUSEHOLD GOODS K4

Large size baby bed or sale, $10.00. Phone 814-W.

For Sale: Three rooms of furniture Will sell all or part. Mrs. W. E. Owen, 609½ 30th Street.

For Sale: Small Frigidaire, reasonable. 1003 22nd Street.

Gas fired suspension type blower heaters 79.50 to $99.50. Space heaters $7.50 to $20.00 W. S. Hart 1810 Avenue O. Phone 1508.

MISCELLANEOUS K11

SINGER: Sewing Machine Repair-Motors-Lights-New parts. Drop a post card giving name and address to: Singer Sewing Machine Co. 159 Walnut Street, Colorado City, Texas.

WANTED
Junk Iron $16.00 to $20.00
Per Ton.
Also Oilfield Cable.
SNYDER IRON & METAL
Clairemont Route Phone 1797

RENTALS L

BEDROOMS L1

Two bedrooms central heating, air conditioned. Private bath and entrance. New home. One garage available. Phone 1722 or 1435-W.

Bedroom, private bath and entrance. Double bed, innerspring mattress. New Home. 2703 Avenue W. Phone 731-J.

Plaza Hotel, rates that you can afford. Phone 9566, 2708 Avenue E.

Odessa Hotel, 24001 Avenue U, two blocks west of square. Clean warm rooms only $10.00 per week. Showers. Phone 9543.

Bedroom for rent to men. 1306 31st Street.

Bedrooms for men, private entrance, close in, convenient, thrifty. 1102 26th Street. Phone 661-R.

FOR WINTER COMFORT
Rooms with carpeted floors, wall furnace heat, plenty of hot water, private baths, twin beds or full beds. Reasonable weekly and monthly rates.
FLARE MOTEL
East Highway Phone 1789

WESTERNER COURTS
Bedrooms for two. By day or week. Innerspring mattresses and air conditioned with a telephone in every room.
CLOSE IN
1212 25th St. Phone 1195

Nice Modern
SLEEPING ROOMS AND APARTMENTS
Amerill Apartments
Phone 9638
LAMESA HIGHWAY

FURNISHED APARTMENTS L3

Large one room apartment for rent. On 30th Street. Apply D. & D. Trailer Camp office.

For Rent: Furnished apartment. Frigidaire, bills paid, couple only. 811 24th St. Phone 172-J.

For Rent: Furnished apartment. 1812 Ave. E. Phone 683-J.

For Rent: Apartment. 1310 19th Street Mrs. C. E. Land.

RENTALS L

FURNISHED APARTMENTS L3

Two room furnished apartment. 2101 Avenue M. Adults only. Also bedrooms for men.

Small apartment, bills paid. $60.00 per month. Phone 1356-J. 2603 Avenue H.

For Rent: Nice new efficiency apartment. All modern. Three blocks from square. Adults only. 2301 Avenue Q.

Two room apartments for rent. $12.50 per week. Children accepted. Corner Tayler, Avenue P. Green Hills Addition.

Three room furnished apartment with bath for rent. 1601 Avenue K. Phone 1708-W.

Nice clean 2 room apartment, private bath. Phone 1716-W.

For Rent: Two and three room furnished apartments. One mile north Cemetery. See S. W. (Red) Trevey. Nice for children.

2 room furnished apartment. Call 1746. Texas Auto Parts.

HILL AND BARBEE APARTMENTS
New Refrigerators,
Innerspring Mattresses,
Private Baths.
308 28th Street Phone 1729

SNYDER HOTEL
Attractive
Day or Weekly Rates
CLEAN – QUIET
H. J. LINE, Owner
510 East Highway

UNDER NEW MANAGEMENT
Effective immediately, we are revising our rates on over night, weekly and monthly.
We have 24 beautiful units, masonary constructed, tile baths, carpeted, 24 hour telephone service with telephone in each room.
TUMBLEWEED COURTS
Robert Eddins, Owner
Lamesa Highway Phone 1060

UNFURN. APARTMENTS L4

For Rent: 2 room apartment with stove and Frigidaire. $60.00 per month. 3211 Ave. I.

Unfurnished 3 room apartment, 3 piece private bath, bills paid. Merrill Avenue in Bootheland.

Three room duplex apartment, unfurnished. Close in. 1113 27th Street.

One of Snyders nicest modern two bedroom duplex apartments. Private bath, living room and kitchenette. See it at 611½ 32nd Street. $60.00 month.

Two apartments for rent: One 3 room duplex. One 3 room apartment. Inquire at Banner Dairy.

New apartment for rent. Call 1731-J.

Only a few of those extra nice apartments left. Electric refrigerators, kitchen range and wall heaters, otherwise unfurnished. If you wait you're sure to be late. Jack and Jack Realty Co., 505 East Highway. Phone 174.

3 Room unfurnished apartment in southwest part of town. Call 968 or 140-R. Mrs. Teer.

Unfurnished duplex. Nice, new and modern. 2808 Avenue L. Phone 1159-J Snyder or 107 O'Donnell, Texas.

Three room unfurnished apartment. Inquire 415 29th Street.

FURNISHED HOUSES L-5

For Rent: nice 3 room modern house furnished. 512 30th and Avenue F.

One 4 room furnished house. Inquire 701 29th Street.

Small furnished house for rent. Butane and electric refrigerator. 4 miles East. Roby highway. R. H. Bonner.

Two room furnished house for rent. See at 18th and Avenue E. Phone 1226-R.

Three room furnished house, bath. Corner of Lear and Avenue M. Andress Heights Addition.

For Rent: New furnished houses, private baths, electric refrigerators. 5 miles on left on Lubbock Highway. Whingham's.

UNFURNISHED HOUSES L6

For Rent: 5 room unfurnished brick home with basement and garage. Furnished Garage Apartment. Call Mrs. Roe at 99 or 344-W.

MISC. FOR RENT L7

For Rent: 40x20 frame building, suitable for laundry etc. Phone 880 day, 1735-W night.

30x34 downtown busines location for lease. Phone 880.

TRAILER SPACE L9

Wrightway Trailer Court: $3.95 per week. Phone 9947. Why not enjoy trailer living with the largest parking spaces, cleanest camp and nicest people in Snyder. Free Trailer moving on week ends. Adults and children under school age. Located next to the Calvary Baptist Church, 13th and Avenue T.

RENTALS L

TRAILER SPACE L9

Why Pay More?
All utilities furnished
Clean — Quiet
Trailer space — $15.00 per month.
Free Wash House
Some Rental Units
HILLSIDE LODGE
1400 block on 15th Street
New Management
1st right hand turn after the traffic light at Y on Old Post Highway. First camp on right after underpass.

TRAILER FOR RENT L10

BEFORE YOU RENT—
VISIT
MC'S TRAILER Court
Modern — Reasonable
$12.00 Per Week or
$40.00 Per Month.
Across Tracks on Old
Post Road.

Two trailers for rent. Utilities furnished. Phone 1769-J.

2 trailers for rent. Rent reasonable. 1704 17th Street.

Large trailer house with bath. Behind private home. Close to school. 905 30th Street.

For Rent: Trailer houses equipped for cooking. Good beds; clean baths, adults only. 2502 Avenue I.

A Clean Court For
Particular People
Trailer Space — $20.00 Month
Large Choice of Rentals
$10. - $12. & $15.
Free Laundry
Near Schools
TRAILER TOWN
(3 Blocks South of Hospital)
Inquiries and Inspection
Invited.

REAL ESTATE M

RARE BUY!

One of the fastest and surest little year round businesses. Can be bought for small down payment. If you look into this you'll say, I'M GLAD I DID! instead of I WISH I HAD!

See or Call
Mrs. Annie Glover
JACK & JACK REALTY CO.
505 East Highway Phone 174

Let Us Help YOU
Provide For The Future
If it is Homes, Ranches, Farms, Cafes, Apartments, Business and Residential Lots, Bars, Night Clubs, Drive Ins.
Garwood, Carter, & Bynum
Real Estate Co.
Phone 8101
2222 S. Washington Street
Amarillo, Texas
"Come To See Us"

REAL ESTATE M

FOR REAL ESTATE
BUYS IN SNYDER
SEE US
SCOTT & SCOTT
Towle Building
Phone 77
or
1777-J

Unusual Bargains
in
BEAUTIFUL
KITTRELL HEIGHTS
Now
Under Construction
All F.H.A. Homes
At
Prices You Can Afford
Low Down Payments
No Brokerage Charge
DRIVE OUT
and
Select Your Lot
Choose Your Plan
NOW
While You Can Still Specify Your Color Scheme.
Field Office 35th and Ave. C
Call
1050 1081
Week days until 8 p.m.
Sunday afternoon.
Become the proud owner of one of
SNYDER'S
Newest and Smartest Homes

FARM AND RANCHES M6

FOR SALE

One of the best and most modern stock farms in Nolan County. Has beautiful $20,000.00 Brick and Austin Stone home, seven room and two tile baths, double garage with storage or work shop. Good set of tenant quarters, 2 wells with pressure pumps. 380 acres of cultivated land, more than can be if desired. Balance of 1,040 acres in pasture land with plenty of grass and water and sheep proof fences. This place is just off the pavement on an all weather road and school bus route, has butane and REA and is in a prosperous farming community with good roads, good school and shopping center and good churches. A real buy if you are looking for one.

We also have several smaller farms and a small ranch, two good business propositions, both small and worth the money, and some good rental units.

For Details, Call or Write
Fred C. Olenbusch
Dial 2254
Blue Bonnet Hotel Building
Sweetwater, Texas

REAL ESTATE DISPLAY

Petroleum Directory

WE BUY
Scrap Iron and
Metal
Highest Prices Paid
Snyder Pipe & Supply
Post Highway Phone 1373

Cook Electric Co.
Electrical Contracting
"Anything Electrical"
Free Estimates Snyder, Tex.
2503 Avenue U Phone 714

GRAVES
RADIATOR SHOP
All Types Radiator Service and Repair
Used Radiators Bought and Sold
2407 Avenue V Phone 1041

PUBLIC SCALES
100,000 lb. Capacity
Snyder Iron & Metal
Phone 1797 Clairemont Rt.

Repair & New Installations
Gas, Water & Sewer
Connections
Heater Repairing
Virgil Day Plumbing
205 30th St. Phone 848-W

Thomas Sikes Foreman — W. M. Ringgold Gen. Manager
WESTERN GRAVEL CO., INC.
Producers Of
Washed Gravel—Plaster Sand
Concrete Sand—Pea Gravel
Pit Run Material
East on Roby Highway 14 miles, North to Camp Springs —Continue Narth to Plant. On Jesse Koonsman Ranch. Day or Night, Phone 1509-J

CAPROCK
TRANSIT-MIXED
CONCRETE
Mortor Cement
Building Blocks
Sand & Gravel
Delivered
Anywhere — Anytime
Back of Postoffice
on R.S. & P. Ry.
PHONE - 785

H. C. DENSON TRUCK CO.
Vacuum Tanks—Day or Night
Phone 682 Post Highway

Snyder
Reproduction Co.
Direct Prints; Photo Copies; Drafting
M. R. ESTES
2508½ Ave. R Phone 838

Neal's Machine and Welding Shop
Commercial and Oil Field Welding
Phone 108 Day or Night
Insured
701 24th St. Snyder, Texas

Truck Tire Spectalist
Tread Repairing
New Tires
Plate — Road Service
Bill Ragsdale
Tire Company
2310 Ave. S Phone 322

1105 Ave. T Phone 392
SNYDER RADIATOR SERVICE
Radiator for Oil Field and Industrial Equipment, Passenger Cars and Trucks.
Frank D. Stephenson, owner
"The Radiator Man"
Snyder, Texas

WILL TRADE FOR PRODUCING ROYALTY

Modern Ranch Style Motel

Motel is situated in East Texas in a progressive city of 8,000 with Junior College. One of the newest and most modern high schoosl. Excellent elementary school. New 50 bed hospital. 2 modern banks with over $8,000,000 capitol assets. Beautiful new churches; Baptist, Methodist, Church of Christ, Christian, Nazarine, Assembly of God and Catholic. Active Lions, Rotary and Kiwanans Clubs. Chamber of Commerce approved for construction, new post office and court house. New Armory.

City has intersections of 3 U. S. Highways and 3 State Highways. Agriculture, farming and excellent cattle area. Natural resourses with 8 large refineries in the area. 26 miles from large airport. Clean city, friendly people and a good place to live.

Motel has 5 buildings, 35 modern rooms, 24 private and connecting baths and showers. Motel has beautiful grounds, shrubbery around units, gravel drives, large parking area and plenty of space for enlargement. Rooms are modern, nicely furnished, excellent beds with heavy springs and mattresses. Good stock of new linens. Large modern laundry in city. New large neon sign on highway entrance and at office, animated bell boy and 6 large highway signs. Motel is 2 blocks from business center. Beautiful lobby with knotty pine panels and rubber tile floor. Luxuriously furnished.

If interested in this proposition, Write
Box K-4, Snyder Dailly News

REAL ESTATE M

FOR SALE

One and one-half story brick veneer house, 3 bedrooms, 3 tile baths, wall to wall carpet. Servel heating and refrigerating system. 16x30 play room, 2 garages, tile yard fence. Consists of approximately 3200 square feet on 100x140 ft. lot. Well located to schools. Would consider in trade smaller house, sheep or cattle.

SEE

C. E. HAMMOND

Telephone 999

COLORADO CITY, TEXAS

HOUSES FOR SALE M2

Small 4-room and bath house. Built-ins. To be moved. Avenue N and Lear. Andress Heights.

Home in Highland Park. Loan established, buy equity, move in. 3810 Highland Drive.

For Sale: 6½ lots, site ideal for apartment dwellings. Avenue T, boundry 150 feet from Avenue S. See Cy at the Hub Store.

For Sale: 2 room house on ½ acre. 4 miles east on Sweetwater highway. $1700.00 Phone 1035.

FOR SALE TO HIGHEST BIDDER

Three room shack to be moved February 1, 1951. Inquire aat Rose Const. Co. field office, Big Spring Highway. Highland Park Addition.

READY for any EMERGENCY

Sickroom Supplies Always On Hand

When illness strikes and you have need for supplies and prescriptions, call us. No matter the time of day or night you can depend on us to make immediate delivery.

PHONE 75

HARRIS PHARMACY

"THE REXALL STORE"

Southwest Corner of Square

READY for any EMERGENCY

REAL ESTATE M

FOR SALE

16 x 36 Foot Frame Building

Sealed bids will be accepted in the Chamber of Commerce office until 5:00 P.M. February 12, 1951, on the building now occupied by the Chamber of Commerce. Three rooms, built on 16" centers, studs and joists—sheated on outside with asbestos shingles, composition roof, sheetrock on inside, pine floor with inlaid linoleum covering, weather stripped doors and windows, wired for electricity, 3 light fixtures and composition roof. Consideration cash. Building must be moved at buyer's expense. Right reserved to reject all bids.

Chamber of Commerce

HOUSE MOVING M3

W. K. Brgham & Sons

HOUSE MOVING

R.R.C. & I.C.C. Permits
133 Milburn Street
Phone 1310 Snyder or
2511 Lefors, Texas

SUBURBAN M4

For Sale: 2 choice lots, Von Roeder Addition, block and a half from new school house under construction. Best residential section. See Cy at the Hub store.

FARMS-RANCHES M6

172 acres 70 cultivated. Five large rooms bath complete. Beautiful cabinets, well water, electricity, daily mail, school bus. Barn, out houses, good pasture, minerals. $85.00 per acre. Ed Thorp, Owner, Route 2, Blanket, Texas.

Sheep will pay for this ranch: 2,240 acres deeded, 480 lease, 5 miles town, school bus, mail route, 2 miles pavement, net and barbed wire, 7 room house. R.E.A. electricity, hardwood floors. Every acre rolling mesquite and gramma grass, practically all net wire country in this area. Deeded $16.00 per acre cash. Quick inspection for 50 per cent appraised loan value. Possession March 1st, 1951. I Roswell country, Bob Manuel, Colorado City, Texas.

Black land farms and grass land, in Southeast Oklahoma for sale at less than their value. One 3700 acre tract of unimproved mountain grass land at $5.00 per acre.
One 720 acre tract of black limestone stock farm, improved, electricity, all weather road. $30.00 per acre. One 440 acre tract, improved, electricity, all weather road at $25.00 acre. Wilson Insurance Agency, Durant, Oklahoma.

Body Of Palacios Man Discovered In Canal

BAY CITY, Jan. 22. (AP) — The body of Harley Davidson Allen, 31, Palacios Motor Co. owner, was found in the intracoastal canal Saturday night. He had been missing since his small plane crashed into Matagorda Bay two weeks ago.

A passenger in the plane, E. A. Eichenberg, Palacios, is still missing.

McGAW & MITCHELL
ATTORNEYS
Over Anthony Dept. Store
INCOME TAX
Phone 88
SERVICE

Grand Prairie Man Is Wiped Out Of Business

CHICAGO, Jan. 23. (AP) —A Grand Prairie, Tex., man has been cleaned out of $4,100 worth of stuff by thugs. He is William Carroll, 25.

His loss included $3,000 worth of radio-TV parts, $375 in cash, $750 in war bonds and clothing. Carroll said "I'm cleanel out."

He hooked up his own car and his wife's car for a trip home While the Carrolls were at lunch, the cars were stolen. The cars were returned empty by police yesterday.

Reserve Processing At Ellington Field

HOUSTON, Jan. 23. (AP) — Processing of reservists at Ellington Air Force Base preparatory to a call to active duty probably will begin about Feb. 1.

Col. William L. Lee said yesterday that all reservists, below the rank of full colonel, would be caed to active duty, probaby in February or early March.

Finance Officer Goes Trial In Germany

HEIDELBERG, Germany, Jan. 22. (AP) — The former U. S. Army Finance officer in Berlin went before a court martial today charged with making a $100,000 profit through illegal use of more than $500,000 in Army funds.

Maj. Harold D. Banning, 39, faces 24 counts in charges alleging that he used U. S. money in his custody to buy and sell German marks for his own profit.

Movie Proves Real

SYRACUSE, N. Y., Jan. 22. (AP) — Mrs. Hubert L. Partlow went to a theatre yesterday to see her Marine son in a movie.

Summoned from the audience when her husband called from home, she was told of a telegram from the Defense Department.

The message said Sgt. Kenneth A. Partlow, 20, had been killed in action Dec. 1. He previously had been reported wounded on that date.

Dr. John F. Blum
OPTOMETRIST
N.W. CORNER OF SQUARE
Most prescriptions filled the same day patient comes to office.
Telephone 465 Snyder, Texas

Crossword Puzzle

ACROSS
1. Automobile fuel: colloq.
4. Pack of cards
8. Any of certain strong fibers
12. Intention
13. Cry of the Bacchanals
14. Toward the sheltered side
15. Shattering by explosion
17. Mongrels
18. Ledge
19. Celestial being
20. Former coin of India
22. Metal
24. Entrance
25. Eras
26. Afternoon function
29. Acts of building
32. Unit of work
33. Listen
34. Slide
35. Soft drink: colloq.
36. Vehicles on runners
37. Subsequently
40. Diminish
42. Congenial
43. Serve as a soldier
46. Defeat
47. Deride
48. Plaything
49. Beside
50. Pronoun
51. Female sheep

DOWN
1. Chatter: colloq.
2. Suffer
3. Shattering
4. Restrain
5. Wicked
6. Relative disposition of parts
7. Small cask
8. Back and sides of a pig
9. Aluminum sulphate
10. Withered
11. Trial
16. Closes
19. Price
20. Staff of office
21. Scent
23. Take heed
25. County in Roumania
26. Allow
27. Tennysonian character
28. Vipers
30. God for whom Thursday was named
31. Small island
35. Meaning
36. Irons for holding meat over a fire
37. Capable
38. Idiot
39. Fling
41. East Indian tree wood
43. Unit of conductivity
44. Haul
45. Organ of vision.

E	L	E	V	A	T	E		S	L	A	I	N
R	E	V	I	V	A	L		P	A	N	N	E
S	T	A	T	O	R		M	A	Y		D	A
		D	A	W		C	A	N		B	I	T
P	E	E	L		S	A	L		L	A	G	
E	N	D		M	A	R	I	N	A	T	E	D
A	S		S	A	T	A	N	I	C		N	O
S	O	M	E	T	I	M	E	S		A	C	E
	R	E	T		R	E	S		B	E	E	R
A	C	T		E	E	L		C	A	R		
R	E		W	A	S		R	O	T	A	T	E
E	L	I	A	S		D	E	V	O	T	E	S
A	L	O	N	E		O	P	E	N	E	R	S

Solution of Yesterday's Puzzle

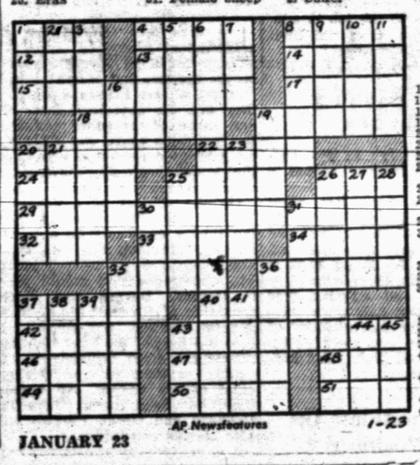

AP Newsfeatures 1-23

JANUARY 23

LITTLE LULU

ROE HOME & AUTO SUPPLY

OH, DIANA!

BURTON BROS. ELECTRIC
EVERYTHING ELECTRIC
DAY OR NIGHT PHONE 7
2617 AVE. S

THE SAINT

CRAFT STUDIO & CAMERA SHOP
PORTRAITS AT NIGHT BY APPOINTMENT
1904 26th Ph. 1075

MARY WORTH

MARTIN'S JEWELRY
ELGIN HAMILTON
MIDO BULOVA
SOUTH SIDE OF SQUARE

HOPALONG CASSIDY

PHIL'S AUTO APPLIANCE CENTER
WESTINGHOUSE APPLIANCES
EAST SIDE OF SQUARE

SCORCHY SMITH

HARRIS PHARMACY
Southwest Corner of Square
THE REXALL STORE
PHONE 75
• PRESCRIPTIONS
• DRUGS
• COSMETICS

THE ADVENTURES OF PATSY

DICKIE DARE

SCOTT'S PLUMBING
2907 AVE. B Phone 1316
PLUMBING CONTRACTING & SERVICE

EZEQUIEL

PHILLIPS BROS. HARDWARE CO.
In the Hugh Taylor Bldg.
• APPLIANCES
• TOOLS
• HOUSEWARE

Recipes

FAMILY DINNER

Meat Patties Baked Potatoes
Savory Spinach* Carrot Slaw
Bread and Butter
Coffee Marshmallow Dessert Beverage
(Recipe for Starred Dish Follows)

SAVORY SPINACH

Ingredients: 1 fourteen-ounce package frozen chopped spinach, 1 tablespoon butter or margarine, 1 tablespoon flour, 2/3 cup milk, 3/4 teaspoon salt, 1 teaspoon finely grated onions, 1 1/2 teaspoons cider vinegar.

Method: Cook spinach in boiling water according to directions on package. Drain and reserve liquid for use in soup or gravy. Melt butter or margarine over low heat blend in flour. Remove from heat and add milk gradually, stirring until smooth after each addition. Return to moderate heat and cook until thickened, stirring constantly. Add drained spinach, salt, onion and vinegar. Mix well and reheat gently. Makes 4 to 6 servings.

Winston Field Logbook

K. P. Cunningham flew to Indiana Thursday on business, returning home Saturday. He reported fair weather throughout the trip.

* * *

Frank Montgomery flew to Kermit on business Thursday. He pilots a Cessena 170.

* * *

W. R. Heath of Tulsa, flew into Snyder on a charter flight for Tulairco, Inc.

* * *

J. D. Phillips, Gulf Pipe Line Co. pilot, flew into Snyder Friday on a routine pipe line run.

STARS

Leroy Spires flew into Snyder Thursday afternoon.

* * *

Mr. and Mrs. A. H. (Sug) Hazel arrived here Thursday afternoon. They are to remain for several days while he gives flight checks, issues student permits and radio telephone licenses.

* * *

Aircraft owners who have radio installations in their planes are asked by the Federal Communications Commission to secure licenses as quickly as possible. Application for licenses may be obtained at the field.

* * *

Mr. and Mrs. W. G. Sherwood left Thursday afternoon for a trip to Artesia, N.M., and Ozona, where they will visit relatives.

* * *

Travers Waldrup of Artesia, N. M., flew into Snyder Thursday afternoon to deliver a Piper Cub to the airport.

* * *

Frank Bernson took his dual cross-country flight last week. He was accompanied by Gene Sherwood, instructor at the field.

* * *

Dr. J. R. Sims took his solo cross - country flight last week, flying to Big Spring, Odessa and back to Snyder. He is working toward a pilot's license.

* * *

Student permits have been issued to J. B. Autry, J. T. Robinson, Albert Roenisch, Delmer Reeves and Frank Bernson.

* * *

Radio telephone licenses were issued to Joe Dishman, William F. Atwood and Edward M. Marsh.

* * *

Johnny Noakes flew his Aeronca to Winston Field Friday to visit.

* * *

Dr. John Broaddus took his mother, Mrs. Lena Broaddus of Moberly, Mo., for her first plane ride Sunday. They flew from Sweetwater to Snyder.

* * *

Among those flying Sunday were Horace Williamson, Barr Dunham, Joe Dishman, J. T. Robinson, Frank Bernson, J. B. Autry, Verba Logan, Bill Sly, Jimmy Dinsmore, F. F. Bowen, Dr. Richard Sims and Maurice Pilcher.

Woman's Calendar

TUESDAY

Twentieth Century Study Club, with Mrs. W. D. Harral 2900 Avenue U, 3 p.m.

Sine Cura Bridge Club, Mrs. Joe Stinson, 2907 Avenue U, 2:30 p.m.

Aalliburton Canasta Club, 1 p.m., with Mrs. W. W. Carey, 2004 Avenue M.

Sans Souci Bridge Club at 2 p.m. with Mrs. Charles Gay, Lubbock highway.

Business & Professional Womens Club dinner, 7:30 p.m., Manhattan mezzanine.

WEDNESDAY

Altrurian Daughters Study Club, with Mrs. P. W. Cloud north of town, 2:30 p.m.

Cosmorama Club, 3:45 p.m. with Mrs. Renal Rosson, 3012 Avenue V.

THURSDAY

Friendly Fellow Forty Two Club with Mr. and Mrs. Hugh Boren, 2003 Twenty-ninth Street, 7:30 p.m.

Wives of Scurry County Bar Association, dinner at 7 p.m.

Wedding Band Class, First Methodist Church, a party at the D.M. Cogdell ranch, Colorado City highway.

Mrs. I. S. Dolen, Lubbock highway, entertains Newcomers Canasta Club, 1 p.m.

FRIDAY

Snyder Garden Club, 9 a.m., the Village, breakfast.

Hostess at Supper

Mr. and Mrs. Jack Yeaman, 2306 Thirty-second Street, entertained with a dinner party Sunday night. The hostess prepared a curried chicken course. Guests were Mr. and Mrs. Dan. Ed Whatley, of Wichita Falls, Lt. Commander Coleman H. Smith of London; Mrs. Weldon Johnson, Bob Enfield, and Mr. and Mrs. Edward H. Harte.

Injured in Accident

Duffin Lancaster, an employee of the Texas Vacuum Tank & Truck Service Co., suffered minor injuries last night when the truck which he was driving overturned on the Clairemont Road. Lancaster was taken to Snyder Hospital in a Dennis Funeral Home ambulance for first aid, after which he was released.

Sales & Service
and
General Electric & John Deere
BILL BRYANT
FARM EQUIPMENT
2303—25th Pho. 624

City Water Department, Utilities Unable To Bill Several Customers

Snyder residents who plan to change their mailing addresses or have made such a change recently are requested by utility firms to report such changes to facilitate proper billing.

Many of the changes have resulted from meter registrants transferring mail delivery to a street address or from general delivery to a post office box. Utility bills sent to invalidated addresses are returned to the sender.

W. J. Ramsey, city superintendent, said the city water department will be forced to discontinue service to meter registrants whose accounts have become past due. He pointed out that that was the only alternative to the problem, since personal calls at many of the meter locations had failed to find the occupants of the house at home to give corrected addresses. The city water office now has 43 bills which have been returned because the addressee could not be located, and other utility firms have found similar difficulty in billing customers.

American Legion Post To Membership Peak

Membership in the Snyder American Legion post has reached 350 veterans, the largest in the post's history, Hilton Lambert, commander, said last night at a meeting.

The goal is to enroll more than 500 before spring, Lambert said.

The following were given appropriate prizes for signing up five or more new members in December: Harry Chapman, Jack Caperton, Wilbur Ellis, George Killam, Jr., Charles Mathes, Ches Horsley, Frank Stephenson, Marcel Josephson, Jim Narred and Lambert.

Continued cooperation with the Veterans of Foreign Wars Post here was stressed in the meeting last night.

PERSONALS

L. L. McGuire, a sales representative for McCullough Tool Co., is being transferred this week to the firm offices in Odessa.

Mr. and Mrs. Edward Bolger, 2707 Avenue V, were expected in today from a week-end trip to Waco, where they attended to business and visited friends.

Miss Thelma Leslie, Mrs. J. C. Leslie, and Miss Vera Perlman went to Abilene Saturday shopping.

Miss Katherine Northcutt accompanied her mother, Mrs. Alice Northcutt, to Abilene Saturday, where Mrs. Northcutt remained in the home of another daughter, Mrs. K. C. McCasland.

Hugh C. Lowry, Jr., 3101 Avenue M, returned last night from Dallas where he spent the week end visiting with his mother.

Kefauver Seeks Contempt Rule On Joe Adnois

By JOHN CHADWICK
(Associated Press Staff)

WASHINGTON, Jan. 23.—Blocked in his first try, Sen. Kefauver (D-Tenn) mapped a second attempt today to get the Senate to back its crime committee's contempt action against Joe Adonis and other gambling figures.

The Senate agreed yesterday to take up the question immediately after disposing of a resolution on the troops-for-Europe issue. This was set for a vote this afternoon.

The special crime investigating committee Kefauver heads recommended earlier in the month that Adonis and eight others it has linked with gambling operations be cited for contempt of Congress because of their refusal to answer many questions.

A resolution to cite Adonis, a big-time New York and New Jersey gambler, was called up yesterday by Kefauver. It immediately ran into an objection from Chairman McCarran (D-Nev) of the Senate Judiciary Committee.

McCarran asked that it be referred to his committee for a week's study before the Senate acted on it. He questioned the right of a special committee to make such a recommendation.

Kefauver countered that McCarran's proposal was an attempt to "delay and thwart" the work of the crime investigators.

Finally, with Sen. Ferguson (R-Mich) acting as a mediator, agreement was reached to settle the dispute today.

Ike's Tour Is Coming To End

PARIS, Jan. 23. (AP)—Gen. Dwight D. Eisenhower arrived here from Germany today, homeward bound after speedy stops in 10 European capitals, from which he hopes to draw the bulk of his Atlantic Pact army to defend western Europe against Soviet communism.

Fog over Paris' Orley field kept the general's plane circling some 45 minutes before it was able to land. It was believed at one time the aircraft would have to be diverted to another French airport or perhaps even return to Frankfurt.

As western Europe's new supreme military commander returned here, French police stood ready to enforce a government ban on a mass demonstration the Communists have called against him tomorrow afternoon.

Eisenhower wound up his military appraisal of western Europe in Frankfort last night, holding private talks with West German Chancellor Konrad Adenauer, World War II German generals and other German leaders.

The talks, during a reception at the home of U. S. High Commissioner John M. McCloy, were described by the Germans as friendly and communicative. Later Carlo Schmid, leading parliamentarian of the Socialist Party, said:

"World War III will not take place."

Funeral Today For Charles R. Lockhart

Funeral services for Charles Ranson Lockhart, 94, were to be held at 3 o'clock this afternoon in the Bolger-Barnes chapel, with the Rev. Cone Merritt, pastor of the Avenue G Baptist Church, officiating.

Mr. Lockhart died at his home here early yesterday. He is survived by his widow, Mrs. Tennara Lockhart, a son, A. A. Lockhart, and two daughters, Mrs. S. E. Farmer of San Angelo and Mrs. Polly Morrow of Clyde, Tex.

Interment was in the Snyder Cemetery under the direction of Bolger-Barnes.

Firemen Answer Three Calls Here Yesterday

Three small fires were reported yesterday to the Snyder fire department, but none did serious damage.

A trash fire at the Alamo Motel at noon led off the busy afternoon for the fire department.

Second fire of the day was a bridge fire lit by burning grass in Southeast Snyder at the Roscoe, Snyder & Pacific railroad tracks.

Last fire reported to the department was in a building on the Clairemont Road. It was started from an oil stove, firemen said.

Basketball hs been played at the University of Arizon since 1905.

A. B. C.
STEAM LAUNDRY
and
DRY CLEANERS
We Please Particular People
1010—25th OR PHONE 1248
On Sweetwater Hiway PICKUP & DELIVERY
"TRY US---YOU'LL BE GLAD"

Remington Testifies That He Never Was Communist Member

NEW YORK, Jan. 23. (AP)—William W. Remington took the witness stand in his own defense yesterday to try to convince a federal trial jury that he did not lie in denying membership in the Communist Party.

The 33-year-old former Commerce Department economist insisted he never was a party member as he started testimony that may last two more days.

It was a denial he has repeated often in the last two-and-a-half years and that resulted in his indictment for perjury by a federal grand jury last June. The government said he was a party member from 1934 to 1944 and, therefore, was not telling the truth.

LEAVES JOB

Under the pressure of the charges, he left his $10,000-a-year government post.

The sandy-haired, tall, debonair defendant testified that some of his acquaintances at Dartmouth College, Hanover, N. H., were communists, and he added that his youthful ideas were "quite left" and "radical."

However, he maintained he never accepted Communism nor the Marxist theories of 'revolt and rule."

Remington, under examination by his attorney, William C. Chanler said he used to reply to those who asked if he was a Communist according to "the motives of the asker."

SYSTEM

If the questioner appeared unfriendly, Remington said, he would answer "I'm a Bolshevik because I want to blow you up."

If Remington thought the questioner was serious, the defendant said, he would explain "my dreams" for improving society.

These dreams, he testified, were "strongly anti-Nazi and anti-Fascist," opposed to "racial inequality and discrimination of any kind," and devoted to belief "in extensive government ownership and control of industry."

However, he added that he had "no real concept" of what this last idea involved.

Middlecoff In First Place At LakewoodOpen

LONG BEACH, Calif., Jan. 23. (AP) — Dr. Cary Middlecoff may have been right when he decided a couple of years ago that he could make as much money playing golf as pulling teeth. And have more fun.

The Memphis dentist banked another $2,000 today, first prize in the Lakewood Park Open Golf Tournament. In three tourneys since the first of the year, his earnings have topped $4,500. He won $18,205 last year.

Aside from the steady way in which Middlecoff disposed of his competition in the final day, the $10,000 Lakewood event was chiefly notable for introducing some new names to the golfing public. For example:

Manuel de la Torre, a Spaniard from Milwaukee, who finished with 274, three strokes behind Middlecoff, to take $1,400 second money.

Jimmy Clark of nearby Laguna Beach and Dick Mayer of St. Petersburg, Fla., who came in at 275.

And Julius Boros of Mid Pines N. C., making the big time swing for the first time, who was on top for three days but slipped badly at the end.

Man Charged in Theft Held For Grand Jury

Thomas J. Umphres, 38, of George West, charged with felony theft, waived preliminary hearing when arraigned today before W. C. Davidson, justice of the peace and was held on $500 bond to await action of the grand jury, which meets on March 19.

Umphres, who was returned from George West over the week end by Lloyd Merritt, sheriff, is charged with the theft of three used motors from Raymond Kirkland, operator of a garage at 1003 Twenty-third Street, on Dec. 15 of last year.

Oil News

(Continued from Page 1)

ect. Lime section was topped at 9,097 feet, minus datum point of 6,440 feet.

The drillsite is 660 feet from south and east lines of section 10 block 11, University survey.

pick up last add oil

Operator is now drilling ahead below 8,932 feet aat the Burdell Oil Co. No. 1 Long, Lubbock County wildcat, after a drillstem test on the section from 8,800-8,860 feet gave no shows of oil or gas. The well is located in the southeast quarter of the southeast quarter of section 2, block I.

Five and one-half inch pipe has been set on bottom of the Burdell No. 2 Seekamp, Gaines County field location. The well is bottomed at 5,140 feet in lime.

At last reports, Burdell's No. 4 Sowell, Runnels County prospector, was running Schlumberger. The well is bottomed at 5,355 feet in lime.

Frank Stephenson Gains

Frank Stephenson, 2001 Twelfth Street, was released yesterday from Snyder Hospital. He had been a patient there while recuperating from a heart attack.

Will Receive Airport Bids

Bids for the construction of permanent facilities at Winston Field will be received at the office of County Judge Edgar Taylor starting Monday and will be accepted until Feb. 21.

Work at the airport is to include grading and paving of runways, drainage structures, turfing, fencing, runway lighting, beacon installation, water well, sewer, and gas installation and other miscellaneous items.

Bids for the project must be submitted on forms furnished by the engineer, Ash, Wilson & Associates Engineering Co. at 2501½ Avenue S in Snyder. Plans and specifications and special provisions may be examined or secured from the office of the engineer.

Plans call for the construction of a runway 4,800 x 100 feet, with a taxiway 40 feet wide parallel to the runway and connecting fillets.

All work done on the job is subject to the approval of the Civil Aeronautic Administration.

Lakeland's Winning Streak Is Broken

FORT WORTH, Jan. 22. (AP)—Texas Christian University scored a 54-44 basketball win over Lackland Air Force Base here last night breaking up a string of 21 victories.

The Lackland Warhawks whipped back from an early nine-point deficit to deadlock the Frogs 32-32 at halftime. TCU limited Lackland to two field goals and eight free throws in the last half while pulling away with the sharpshooting of Harvey Fromme and George McLeod, who shared high point honors with 16 each.

Another Candidate Up For Tech Position

LUBBOCK, Jan. 23. (AP)— At least one more candidate for the head coaching job at Texas Tech is expected to visit Lubbock this week. College officials refused to reveal his name.

Yesterday, Abe Martin, assistant football coach at Texas Christian University, was interviewed by the athletic council and Dr. D. M. Wiggins, president.

Earlier, University of Texas Backfield Coach Eck Curtis talked with the selection group.

14 YEARS
Of Satisfactory
SERVICE!
Davis Laundry
1504 Ave. S
PHONE 1769-J
For Pickup & Delivery

RECORD SALE
29c Up
All Late Releases — Some Never Used—
Top Notch WESTERN & POPULAR Orchestras
Mail Orders Handled Promptly
Send Postcard For List

West Texas Music Studios
GENE'S MUSIC SHOP
1613 25th
(Across From Grocery)
Box 1317
Instruction All Instruments
Available With Lessons
OPEN DAILY TILL 9 P. M.
SUN. 1-5 P. M.

Commissioners Hear Members Of Garden Club

The commissioners court yesterday afternoon discussed a beautification program for the courthouse property, which would include the planting of lawn grass and shrubs in the small beds near the driveways and flowers, small trees, and shrubs in the beds surrounding the building.

No action was taken by the court however, and no definite plans were made, although all the commissioners agreed that such a project should be undertaken provided water and other facilities for the care of the plants were assured.

The discussion in the afternoon followed presentation of the proposed project to the court yesterday morning by Mrs. W. R. Bell Sr., and other members of the garden club.

HERMLEIGH

The Rev. Bob Creswell, Hermleigh mayor, also met with the court and requested that Mark E. Search, chief of police there, be made also a deputy sheriff or a constable in order to have jurisdiction beyond the city limits in the apprehension of speeders, bootleggers and drunken drivers.

Numerous arrests of drunken drivers are made by Search and the other officers in Hermleigh, and the persons arrested are brought to Snyder and tried in county court. Mr. Creswell said, explaining that these arrests are made at the expense of the Hermleigh police department. Those pleading guilty to such charges are usually fined $123.50, including court costs, none of which may be returned to the Hermleigh department. Mr. Creswell said that two officers were needed on the force there, but that fines paid for speeding and other such driving offenses as may be tried legally in corporation court did not pay the salaries of both officers.

"We could arrest drunken drivers and fine them for 'being drunk in a car' like many cities do, but I don't believe such conduct is honorable," Mr. Creswell said.

He said that if one of the officers there were made a deputy sheriff or a constable, he could do a better job by being able to patrol the highway on either side of the city for a few miles, stopping much of the drunken driving, and also that financial aid from the county would help them to maintain both officers.

MERRITT OPPOSES

The court afterward asked the opinion of Lloyd Merritt, sheriff, on the matter, and Merritt said he thought it best to leave things as they are. He explained that Ira and some of the other communities had also asked for officers to be appointed for those areas, and that if some were given officers, all would expect the same.

On the subject of a constable, Merritt, said he was not suggesting that a constable be appointed for any precinct, but that if the court should see fit to appoint one, his recommendation would be O. O. Devers. Devers was elected constable of Precinct No. 1 in the general election, but shortly before the first of the year, the commissioners court redistricted the county, making all constable precinct offices vacant. No appointment has been made since. Tom DeShazo and Oscar Parrish were also elected constables.

The goalkeeper, three defensemen and seven forwards on the Chicago Blackhawks of th Nationl Hockey Legue are former members of the Detroit Red Wings.

Jaycees

(Continued From Page One)

ager of the Chamber of Commerce who often assists the new club in their work in an advisory capacity.

Bennett and McDanel opposed each other last year as candidates for the state presidency of the Texas Junior Chamber of Commerce McDanel defeating Bennett.

"Bill's election to the office was an accidental favor for me," Bennett said. "For I wouldn't be manager of the Chamber of Commerce here if he hadn't defeated me. So I'm grateful to him for winning."

Theft From Parked Car

I. V. Lewis, city fireman, reported that two rear view mirrors, a chrome spot light, and the gas cap were taken from his car while it was parked on the courthouse parking area sometime between 7 and 9:30 last night.

Police are investigating the theft, but have made no arrests.

New Railway Equipment

WASHINGTON, Jan. 23. (AP)—The Texas and Pacific Railway has authority today to issue $4 million of re-equipment trust certificates. The money will buy new equipment. The ICC approved the application yesterday.

George Kell, Detroit Tiger third sacker, made only 9 errors during the 1950 season. He handled 510 chances.

CAN'T GET A KICK OUT OF CHOPPING IT UP WHEN I KNOW IT'S INSURED WITH
SNYDER INS. AGENCY

SNYDER
INSURANCE AGENCY
Wayne Boren
Clyde Hall, Jr.
1820 26th ST. TEL. 24
SNYDER, TEX.

PRIZE BABY CHICKS
It Pays To Order Chicks Now

If you want a larger share of poultry profits, start early. Start now! Start with our pullorum tested pedigree sired chicks. Order your profits today.
VON ROEDER SEED FARM
1607 25th Phone 111

THE LATEST
CITY MAP
NOW ON SALE
25c
SNYDER DAILY NEWS
SHOWING ALL ADDITIONS
TO THE CITY ANNEXED
IN 1950.
GET YOURS while they last!

STUDEBAKER TRUCKS CUT COSTS PLENTY!
Available in a wide range of popular sizes and wheelbases!
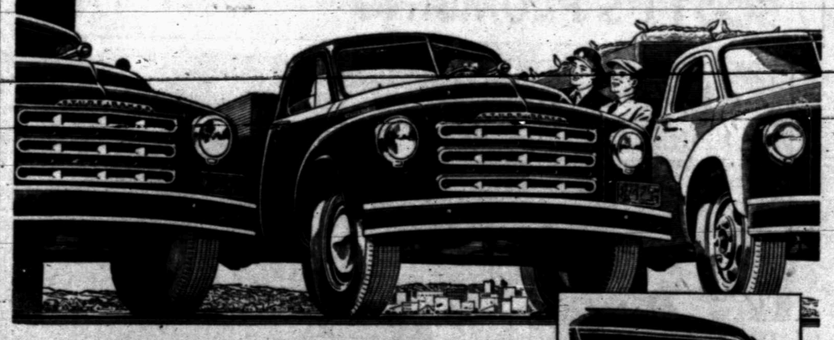
Extra money's worth everywhere!
Big visibility cab with head room, hip room, leg room for three ::: Fully enclosed safety steps ::: "Lift-the-hood" accessibility to engine, ignition, instrument panel wiring ::: Adjustable seat with "finger-tip" control ::: Adjusto-Air seat cushion ::: Cab light with hand and automatic door switches ::: Automatic "hold-open" door stops ::: Tight-gripping rotary-door latches ::: Extra strong K-member front frame reinforcement ::: Shock-proof cross link steering with variable-ratio for easier turn-arounds and parking.

Every comfort for the driver!
Studebaker's Truck Climatizer assures snug warmth. Available at extra cost, the Climatizer heats, ventilates and defrosts—and keeps the air fresh constantly.
Herrod Motor Co.
2211 Ave. S Phone 257