THURSDAY

THE SNYDER DAILY NEWS

VOL. 22 NO. 126 SNYDER, TEXAS (79549) THURSDAY, SEPT. 23 16 PAGES — PRICE 10c

Mutscher, Aides Indicted

The SDN Column

As if its Steers didn't present enough of a problem, we have been advised that Big Spring High School will be observing homecoming Friday when the [illegible] play football there.

That means the Tigers will be performing in two homecoming games in a row. Their next game after Big Spring will open the conference slate with Sweetwater here, and Snyder High will have its own homecoming at that time. The Tigers have an open date next weekend.

Homecoming probably will add to the crowd at Big Spring tomorrow. However, this traditionally is the game that draws the biggest turnout for the Tigers, both at home and on the road. The Big Spring team always brings a big contingent of fans when it plays in Snyder, and Snyderites have always followed their team there in substantial numbers.

The Steers are off to a good start gate-wise. They drew more fans for their opener against Lubbock Monterey two weeks ago than they did for any home game on the 1970 slate.

★ ★ ★

"Nobody is better than Lilly," says Tom Landry, coach of the Dallas Cowboys. And Lilly is better than ever now because "he has taken more advantage of his power that makes him the strongest man on the club." Of course he's talking about Bob Lilly, his 6-6, 260-pound defensive tackle.

In a manner speaking, Lilly agrees.

"I'm taking my shots now," says the huge lineman. "Not dirty, understand. But I'm not letting anyone stand around and sightsee."

★ ★ ★

There'll be three former Snyderites in starting lineups for TCU Saturday when the Frogs take the field against Washington. Frankie Grimmett, the defensive roving back, and David McGinnis, a halfback, will be on the defensive team. They both played high school football here. On the offensive team will be Lane Bowen, at tight end, who played his high school football at Brownwood, but lived here during his grammar school days.

—WACIL McNAIR.

★ ★ ★

Today In History

By THE ASSOCIATED PRESS

Today is Thursday, Sept. 23, the 266th day of 1971. There are 99 days left in the year.

Today's highlight in history:

On this date in 1789, the U. S. Supreme Court was established.

On this date:

In 63 B.C., the first Roman emperor, Augustus Cesar, was born.

In 1806, Lewis and Clark completed their expedition to explore territory west of the Mississippi River.

In 1845, the first baseball club in the United States, the Knickerbocker Club of New York, was organized.

In 1914, Duesseldorf was the target of the first British air raid on Germany in World War I.

In 1926, Gene Tunney won the world's heavyweight boxing championship from Jack Dempsey in a bout in Philadelphia.

In 1950, the U.S. Congress overrode a veto by President Harry S. Turman and passed the Internal Security Act, which required Communists to register.

Ten years ago: The Ford Foundation set aside $100 million for the support of private liberal arts colleges.

Five years ago: President Lyndon B. Johnson signed a bill to boost the minimum wage to $1.60 an hour.

One year ago: The U.S. Defense Department said there was evidence that the Soviet Union might be establishing a permanent submarine base in Cuba.

★ ★ ★

WEATHER

SNYDER TEMPERATURES: High reading Wednesday, 69 degrees; low reading, 53 degrees; reading at 7 a.m. today, 53 degrees; precipitation 1 inch.

Northwest Texas: Mostly cloudy through Friday. Occasional rain in central and south portions tonight, becoming scattered Friday. Scattered light rain in Panhandle, becoming widely scattered Friday. A little warmer in Panhandle in afternoons. Low tonight 40 in north to 54 in south. High Friday 58 to 72.

North Central Texas: Cloudy through Friday. Scattered to numerous showers, mainly in south. A little cooler in north and central portions tonight and in south Friday. Low tonight 50 to 62. High Friday 62 to 69.

Northeast Texas: Cloudy through Friday. Scattered showers and thundershowers, mainly in north, tonight and in south Friday. A little cooler in south Friday, high 68 to 77. Low tonight 55 in north to 70 in south.

Southwest Texas: Mostly cloudy and cooler tonight and Friday with occasional rain and scattered thundershowers, mainly tonight. Low tonight 48 in north to 64 in south. High Friday 68 to 78.

South Central Texas: Mostly cloudy tonight and Friday with scattered showers and thundershowers, mainly in north. Turning cooler in central and north portions Friday. Low tonight 62 in north to 72 in south. High Friday 70 in north to 90 in extreme south.

Southeast Texas: Mostly cloudy through Friday with a chance of scattered showers and thundershowes. Turning cooler Friday, high in 70s. Low tonight 64 to 75.

West of the Pecos: Mostly cloudy and cool tonight and Friday with occasional rain and a few thundershowers, mainly tonight. Low tonight 42 to 56. High Friday 64 to 76.

Port O'Connor to Port Arthur: East to southeast winds 8 to 16 knots tonight shifting to north 12 to 25 knots Friday.

Brownsville to Port O'Connor: East to southeast winds 8 to 18 knots tonight shifting to north 12 to 22 knots late Friday.

Black Weakens

WASHINGTON (AP) — Hugo L. Black's condition weakened today and he was placed on the "very serious" list at the Bethesda Naval Hospital.

An official statement said the prognosis for the 85-year-old former Supreme Court justice was poor.

Black entered Bethesda Aug. 28 with what his office described on Sept. 15 as "an inflammatory condition of the blood vessels." He retired from the court Sept. 17.

The new hospital statement said Black's condition worsened Sunday when he suffered a fairly severe stroke. "He has gotten progressively weaker until he was placed on the hospital very serious list at 10 a.m. today," the statement added.

A hospital spokesman said Wednesday that Black suffered a stroke Monday. This was corrected Thursday to say the stroke came on Sunday.

Black's retirement came with another justice, John M. Harlan, 72, also in a Washington hospital with a back ailment.

President Nixon is expected to announce a nominee to the court to fill Black's spot before it convenes Oct. 4 but Nixon has declined to say who is being considered for the job.

Sen. James O. Eastland, D-Miss., said today he hopes a Southerner will be appointed and that this will not touch off a sectional battle.

Eastland is chairman of the Senate Judiciary Committee, which will act on President Nixon's nominations.

Sen. Charles McC. Mathias, R-Md., a Judiciary Committee member, suggested Nixon would be well advised to consult with GOP Leader Hugh Scott of Pennsylvania before submitting a nomination.

"I believe he is a man uniquely qualified to offer very sound advice to the President in the selection of a new justice, and I trust he will have the opportunity to do so," Mathias said.

Chartered Plane Is Missing

SAN ANTONIO (AP)—A light plane with two men aboard disappeared late Wednesday on a flight from Kerrville to San Antonio.

The Cessna belongs to a flying service at Stinson Field in San Antonio.

The owner, Charles Earnhardt, identified those aboard as pilot Coleman Spruell and copilot Ken Cummins, both of San Antonio.

The two chartered the plane for a trip to Corpus Christi. After taking a patient from Corpus Christi to Kerrville, the last radio contact with the plane was after it had taken off from Kerrville for San Antonio.

Ground crews, helicopters and fixed-wing aircraft took part in the search.

"ANOTHER PAIR OF HANDS" — Gidget, a 3-year-old dog with an equal mixture of collie and sheep dog, takes a parking ticket from Patricia Albert of Eagle Rock, Calif., as her owner, Howard Cummings, puts a ticket on another car at his parking lot in Glendale, Calif. Cummings says Gidget is "like another pair of hands." Cummings says that Gidget sometimes startles the customers by directing traffic with her paw. (AP Wirephoto)

Early Ruling Indicated On Redistricting Bill

AUSTIN (AP) — Chief Justice Robert W. Calvert said today the state Supreme Court will rule quickly on whether the Legislative Redistricting Board must draw new district boundaries for Texas House members.

There were indications the court had planned to rule today, but this possibility was eliminated when an attorney for Rep. Fred Head of Henderson sought permission to file a brief.

"Anyone desiring to file an initial brief must understand we expect to do it (decide the case) in a very brief period," Calvert said at the end of a 70-minute hearing.

Arthur Mitchell of Austin, Head's lawyer, asked permission to submit a brief.

Tony Korioth, attorney for Sen. Oscar Mauzy of Dallas, urged the court to command the redistricting board to get on with reapportioning the House, noting that elections are coming up.

Mauzy filed the case asking the court to send the issue to the five-man redistricting board, headed by Atty. Gen. Crawford Martin.

The House redistricting issue arose when the court held the 1971 House reapportionment plan unconstitutional but did not say who had the duty of writing a new—and hopefully constitutional—measure.

Asst. Atty. Gen. Pat Bailey told the high court that the job rightfully belongs to the legislature.

Mauzy and Bailey agreed that redistricting was required this year, not in 1973 as argued by Mitchell.

Sen. Oscar Mauzy of Dallas petitioned the court Sept. 14 to order the five-man redistricting board, chaired by Atty. Gen. Crawford Martin, to reapportion the House.

The issue arose when the court held the 1971 House redistricting bill unconstitutional but did not say who had the duty of rewriting the measure, the board or the legislature.

In a 4-1 vote Sept. 14, the board said it believed it lacked authority to draw new House districts. But it declared it would obey a Supreme Court order to reapportion the House.

Gov. Preston Smith, the only person who can order a special legislative session, prefers the board approach.

Texas' Constitution says the board must redistrict either House that the legislature fails to reapportion in its first regular session after publication of census data. The regular session adjoured without action on Senate districts.

US Wins One, Loses Another

UNITED NATIONS, N.Y. (AP) — The United States has met success and failure in the opening round of its campaign to prevent the expulsion of Nationalist China from the United Nations.

The victory came in getting its two-Chinas proposal recommended Wednesday for the General Assembly agenda, and rounding up a good number of cosponsors for its two resolutions, including Japan.

The first resolution, which calls for the seating of Peking and Taiwan in the General Assembly with Peking getting China's permanent Security Council seat, had 17 cosponsors. The other, which calls for a two-thirds vote instead of a simple majority to pass any resolution to oust Taiwan, had 19.

The defeat was in the Steering Committee session, which recommended that both the U.S. proposal and a rival Albanian-sponsored resolution to seat the Communists and oust the Nationalists be placed on the agenda, but as separate items. The Albanian resolution had 18 cosponsors.

The committee voted down a U.S. motion that they be combined for debate by a 12-9 tally with 3 abstentions. This meant the assembly was being advised to debate the Albanian resolution before the American one. However, U.N. precedent indicated both would be debated under the Albanian resolution's title.

The Albanian resolution was recommended for the agenda 17 to 2 with 4 abstentions.

The U.S. two-Chinas proposal was recommended 11 to 9 with 4 abstentions.

Taiwan's Foreign Ministry issued a statement after the vote criticizing the U.S. resolution and declaring the Nationalist government is "firmly opposed" to giving China's Security Council seat to Peking.

"Such a move to sacrifice a founding and faithful member is in flagrant violation of the charter of the United Nations," the statement said.

Taiwan, one of the founding members of the United Nations, is named in the charter as a permanent member of the Security Council, holding one of its five vetos.

The poor showing by the United States in the committee could be counted as a blow to its expectations of getting its resolution adopted.

Yarborough Is Cleared

After deliberating five hours and 40 minutes, a Scurry County jury returned a verdict of not guilty in the trial of James E. Yarborough yesterday afternoon.

Yarborough had been accused of killing Bobby Creswell, 31, of Aspermont with a rifle shot Oct. 1, 1970, at a home northeast of Snyder on the Camp Springs road. The shooting reportedly occurred following an argument over a dog.

Defense attorneys had argued the fatal shot was fired in self defense. Trial began in 132nd District Court here Tuesday and the jury received the charge at 10:30 a.m. Wednesday.

Bermuda Braces For Ginger

MIAMI (AP) — Bermuda braced for 75-mile-per-hour winds today as Hurricane Ginger bore down from a position about 150 miles east southeast of the Atlantic island.

Tropical storm Janice was picking up strength about 630 miles east of Barbados, meanwhile, as she carried her 60 m.p.h. winds toward the Caribbean Leeward Island chain at about 14 m.p.h.

Janice posed no immediate threat to any island today, but the hurricane center said she would reach the Leeward Islands by Friday if she maintained her present course.

Gales extended 150 miles east and 50 miles west of the storm, which forecasters said might strengthen today or tonight.

At midnight, Janice's position was given as Latitude 13.8 north, Longitude 50.1 west.

In Stock Scandal

AUSTIN (AP) — The Austin American said today that three top state officials and aides have been indicted by the Travis County grand jury in the Texas stock fraud scandal.

The American said the grand jury voted unexpectedly Wednesday night to indict House Speaker Gus Mutscher, 39, second term speaker from Brenham, on a charge of bribery and conspiracy to bribe.

The American said Rep. Tommy Shannon of Fort Worth, Mutscher's key floor leader, and Rush McGinty, Mutscher's top staff assistant, were named in an indictment for conspiracy to bribe.

Public announcement of the grand jury action was scheduled for 3 p.m. today.

Dist. Atty. Bob Smith said Wednesday the grand jury was considering possible indictment earlier than expected because some jurors will be absent next week — the final week of the jury's term.

An indictment for false swearing in documents filed with the State Board of Insurance was voted against John Osorio, former state insurance commissioner and former president of the National Bankers Life Insurance Co., the American said.

Smith had no comment on the American's story.

The Associated Press was told by a high informed source about three weeks ago that the district attorney's office had drafted indictment papers against Mutscher, Shannon, McGinty and Osorio but at that time had not presented them to the grand jury. None of the four had any comment on the report.

Smith said Wednesday he indicated to the grand jury whether he thinks the facts in the case are sufficient to get the case past an instructed verdict against the state by a judge. He would not elaborate.

The jury listened to two hours of testimony from Joseph Novotny, former president of the Sharpstown State Bank, and one hour of testimony from Eugene Palmer, who wrote two controversial state banking bills, before Smith told the jury whether he thinks prosecution would be successful.

Novotny's lawyer, Lester May of Dallas said Novotny did not take the 5th Amendment, as he did in a deposition taken by U.S. Securities and Exchange Commission investigators in Dallas.

Palmer also said he did not take the Fifth Amendment.

Mutscher, Shannon and McGinty made quick profits on National Bankers Life stock that they bought with loans from the Sharpstown State Bank.

The banking bills won passage in a special session of the legislature in 1969, but Gov. Preston Smith vetoed them. Smith also made a profit on the stock with a Sharpstown State Bank loan.

Frank Sharp, chairman of the board of Sharpstown State Bank, said he wanted the bills passed so he could have the banks's deposits insured with a state corporation and thereby avoid federal bank examiners.

Saigon Control Slips

SAIGON (AP) — For the first time since the enemy Tet offensive of 1968, Saigon's control of the South Vietnamese countryside has slipped and U.S. experts attribute this largely to efforts to get President Nguyen Van Thieu re-elected.

Statistics released Thursday show a nationwide three-tenths of one per cent reduction in government control of the population, with a corresponding increase of one-tenth of one per cent in persons living in contested areas and one-tenth of a per cent in persons living in hamlets under Viet Cong control. The other tenth of a per cent was not evaluated.

Snyderites' Kin Killed In Crash

SWEETWATER, Tex. (AP)—Mrs. RaMona Wilemon, 42, and Kenneth Thomas, 17 both of Sweetwater, were killed Wednesday in a two-car crash just outside the north edge of town.

David Thomas, 15, brother of the dead youth, suffered critical injuries in the collision on Texas 70.

Thomas was the nephew of Mrs. R. S. Pate and cousin of Mrs. Nell Holdren, both of Snyder.

Autumn Arrives With More Rain

The autumnal equinox arrived today, and it was a wet one.

The first day of fall found temperatures in the fifties in the Snyder area and light to moderate rainfall over most of Texas.

The official rain guage at the Snyder water plant had measured exactly one-inch during the 24-hour period ending at 7 a.m. today, and a steady drizzle endured throughout the morning.

Meanwhile, the front that triggered the rains sent the thermometer dozen to 53 degrees this morning in Snyder.

The rains were widespread. Near dawn this morning the Weather Service reported skies clear only at Beaumont, Brownsville and Cotulla.

It was the third straight day of rainfall in some areas. Larger amounts reported this morning included 1.98 at Lufkin, 1.32 at Longview, 1.24 at Abilene, 1.22 at Wichita Falls, 1.07 at Wink and one inch at Dallas.

Damp air flowing inland from the Gulf of Mexico turned into rain along and on both sides of a slow-moving cold front, which was still easing southward this morning on a line from Wichita Falls to San Angelo.

Forecasts called for clouds to continue, with a chance for more showers, except for slow clearing in the extreme northwest portion of the state.

Division Head Added By UF

Another division chairman has been named for the annual Scurry County United Fund campaign.

Wendell Autry will head the employe division of the drive, campaign officials said.

The United Fund's annual drive for funds to support operations of 10 participating agencies will begin Tuesday, Sept. 28, at a breakfast session at First Baptist Church.

Meanwhile, plans are taking shape for the United Fund "Information Day" slated for Saturday, Oct. 2. This event will be held at the Scurry County Coliseum, and all United Fund agencies are being urged to prepare exhibits to inform the public of the services they provide.

Typhoon Bess Strikes Taiwan

TAIPEI (AP) — Typhoon Bess struck Taiwan today with 115-mile-an-hour winds and heavy rains. Police reported 20 persons killed, 2 missing and 62 injured.

The police reports showed 3,160 houses were destroyed or damaged by the winds. About 3,500 acres of rice and 1,500 banana trees were reported destroyed in the northern and central part of this Chinese Nationalist island.

Military Raises Under Review

WASHINGTON (AP) — The White House says military pay increases approved by Congress should not be allowed to take effect during the wage-price freeze.

Deputy press secretary Gerald Warren said Wednesday the entire matter is under review, however, and he did not say the raise necessarily will be held up until the freeze ends Nov. 13.

STAR GAZER

By CLAY R. POLLAN

Your Daily Activity Guide According to the Stars.

To develop message for Friday, read words corresponding to numbers of your Zodiac birth sign.

ARIES (MAR. 21 – APR. 19): 20-21-29-44-47-72-73

TAURUS (APR. 20 – MAY 20): 51-56-60-63-71-77-79-80

GEMINI (MAY 21 – JUNE 20): 4-7-10-35-37-41-74

CANCER (JUNE 21 – JULY 22): 22-25-27-52-54-62-65

LEO (JULY 23 – AUG. 22): 11-14-18-38-42-50-55

VIRGO (AUG. 23 – SEPT. 22): 15-17-23-26-43-49-87-88

LIBRA (SEPT. 23 – OCT. 22): 5-33-39-58-61-64-67

SCORPIO (OCT. 23 – NOV. 21): 2-9-28-31-32-45-53

SAGITTARIUS (NOV. 22 – DEC. 21): 57-59-66-68-70-76-85-86

CAPRICORN (DEC. 22 – JAN. 19): 1-16-19-36-40-48-81-82

AQUARIUS (JAN. 20 – FEB. 18): 12-13-24-30-69-78-83-84

PISCES (FEB. 19 – MAR. 20): 3-6-8-34-46-75-89-90

1 A	31 Your	61 Errors
2 Now	32 Cherished	62 Cure
3 You	33 Maneuvering	63 Have
4 Be	34 Surprised	64 And
5 Clever	35 Without	65 Them
6 May	36 Social	66 Cure
7 Glad	37 Becoming	67 Trouble
8 Be	38 Home	68 From
9 You'll	39 Can	69 And
10 Today	40 Occasions	70 Associates
11 Work	41 Overly	71 Alternative
12 Money	42 Or	72 Conservative
13 Connections	43 And	73 Analytical
14 To	44 But	74 Sentimental
15 Give	45 Heart's	75 A
16 Day	46 By	76 To
17 Thought	47 Be	77 Methods
18 Improve	48 Gaiety	78 Insurance
19 Pay	49 Your	79 At
20 Good	50 Property	80 Hand
21 Money	51 Stress	81 And
22 Don't	52 Grievances	82 Love making
23 To	53 Deliver	83 Economy
24 Your	54 Family	84 Economy
25 Let	55 Interests	85 Preserve
26 Dependents	56 Versatility	86 Harmony
27 Old	57 Take	87 Physically
28 Advance	58 Prevent	88 Welfare
29 Day	59 Your	89 Teaching
30 Matters	60 And	90 Gesture

Good — Adverse — Neutral — 9/24

President Nixon Ordered Raids

By GEORGE ESPER
Associated Press Writer

SAIGON (AP) — The massive U.S. air raids inside North Vietnam's southern panhandle two days ago were ordered by President Nixon primarily against fuel depots to blunt a dry-season push of troops and supplies southward, officials sources said today.

The U.S. Command, in announcing the strikes, initially said they were directed against surface-to-air missile—SAM—sites and antiaircraft guns firing on American reconnaissance planes flying over North Vietnam and bombers attacking the Ho Chi Minh trail supply network in Laos.

The U.S. Command acknowledged today, in a second communique, that the 200 air strikes in an area running 35 miles north from the demilitarized zone included attacks on fuel storage depots. Official sources outside the command said they were the primary targets and today's communique, reporting damage assessment, dealt mainly with the fuel storage depots rather than the antiaircraft defenses.

The sources said that the nature of the strikes meant that they had to be ordered by the highest authority, meaning the President.

The sources said the attacks did not represent an expansion of the "protective reaction" policy in that three previous major strikes since May 1, 1970, were similar. The official reason given for the previous strikes was that they were primarily against antiaircraft defenses, although the bombers attacked scores of other targets including supply depots and trucks.

"Look at the past protective reactions of this size," said one source. "You see the sort of targets undertaken and the pattern that has developed."

Communist negotiators canceled today's session of the Paris peace talks to protest the raids.

The command said today that pilots "reported numerous large sustained fires and heavy black smoke which indicated that strikes on POL—petroleum, oil, and lubricants—storage areas had been successful."

"In addition," the communique said, "three air defense radars were put out of commission. An accurate assessment was hampered by heavy smoke and weather conditions."

All-Electric Homes Blasted

WASHINGTON (AP) — An energy specialist has told a congressional committee that all-electric homes and buildings not only help pollute the environment, but also waste the nation's limited fuel supply.

Frederick Wall, executive director of the American Chemical Society, appeared Wednesday before the Joint Committee on Defense Production to testify to the nation's natural resources supply.

"All over the country, especially here in Washington, one sees 'all electric' buildings, the operations of which can have a serious impact on our fuel supplies," Wall said. "Not only is electric heating wasteful of fuel but ... it contributes unnecessarily to thermal pollution which can upset the environment."

Wall said it takes 2½ times as much fuel to produce heat from electricity as it does to produce it from gas. Steam plants, he said, only convert about 33 per cent on the average of the energy released by fossil fuels into electricity. The refo of the heat, he said, is discharged into lakes and streams and causes thermal pollution.

Wall said he was not suggesting the elimination of electric lights, minor heating appliances or electric motors, but wished to focus attention on electricity used to heat buildings.

THE SNYDER DAILY NEWS

Published Sunday morning, and each evening except Saturday by the Feather Printing and Publishing Co., at Snyder, Texas 79549

Entered as second class matter at the post office at Snyder, Texas.

SUBSCRIPTION RATES: By carrier in Snyder 35 cents per week $1.50 per month. By mail in Scurry and adjoining Counties, one year $12.50. Balance of Texas one year $15.00. All other states $18.00.

MEMBER OF THE ASSOCIATED PRESS

The Associated Press is exclusively entitled to use for republication all news dispatches in this newspaper, also local news published herein. All rights reserved for republication of special dispatches.

Market Prices Tumble

NEW YORK (AP) — Stock market prices, which dropped sharply Wednesday, declined on a broad front again today. Trading was moderately active.

The Dow Jones average of 30 industrials, which tumbled 9.85 points Wednesday, was off 2.05 at 891.50 by noon today. Declines led advances on the New York Stock Exchange by about 5 to 2.

Analysts continued to blame the market's weakness largely on uncertainty about the second phase of the Nixon administration's anti-inflationary program. There was also some hesitation stemming from President Nixon's upcoming question-and-answer news session about the economy tonight in Detroit, they said.

Other possible depressants, according to observers, were the troubled international monetary situation, news that consumer prices rose in August at an accelerated rate, and that durable goods orders fell last month after three straight months of advance.

Bunker Ramo, off ⅝ at 8, was the Big Board's most active issue. The stock closed off 1⅜ points Wednesday. Brokers linked the drop to IBM's entry into the computer-based stock quotation systems. IBM, which rose 2¼ Wednesday, was off ¾ at 307.

RCA was up ⅛ at 36⅛ in active trading. The stock topped the Big Board's most-active list in the three previous sessions after news of the company's decision to quit the computer manufacturing business.

Losers included oils, mail-order and retail, rubber issues, and steels. All other groups were mixed.

New England Has Frost

By THE ASSOCIATED PRESS

Frost nipped northern New England and much of the region from Montana to Minnesota today, but the first day of autumn was fair and less cool in most other sections of the nation.

Rain fell in the South and a cool front stretched from the upper Great Lakes to Texas.

Out in the Atlantic, Hurricane Ginger threatened Bermuda. Gales already pounded the island as Ginger, located 150 miles to the southeast, reversed course and headed west.

Tropical storm Janice appeared 600 miles east of Barbados heading west but did not threaten any islands.

Temperatures around the nation before dawn ranged from 27 at Hibbing, Minn., to 82 at Fort Lauderdale and West Palm Beach, Fla.

Three Youths Free On Bond

City Police arrested three teenagers about 2 o'clock this morning on the Lamesa Highway.

Two of them were charged in Corporation Court with removing city limit signs from the Lamesa Highway. One was charged with being illegally in possession of intoxicating beverages. They were released on $50 bond each. Arrest was made by officer Brian Blair.

Campaign Set On Bollworm Moth

SACRAMENTO, Calif. (AP) —Discovery of a second pink bollworm moth in a San Joaquin Valley cottonfield has touched off a massive campaign to keep the destructive pest from gaining a foothold.

Nixon Must Decide On Nuclear Test

WASHINGTON (AP) — Congress says President Nixon must decide whether to conduct a five-megaton underground nuclear test next month at Amchitka Island in Alaska.

The House voted 377-9 Wednesday for a Senate amendment to the public works bill prohibiting use of any funds for the test "unless the President gives his direct approval of such a test." The bill was then sent to the White House.

The Anchorage, Alaska Times said it had learned from a "reliable" but unnamed source that the test had been delayed for 30 days from early October to early November.

The newspaper quoted the source as saying, "After that, the shot is still on, but—and that 'but' may mean that it will be postponed further or maybe called off."

An AEC spokesman in Las Vegas declined comment. White House spokesman Jerry Warren said there has been "no change at all" in the nuclear test program.

"The whole program is under review," Warren said, and "when the review is complete a decision will then be made."

Environmental groups in the United States, Japan and Canada have opposed the test, saying it may trigger earthquakes or tidal waves or damage the environment.

The explosion, the equivalent of 5 million tons of TNT, is intended to develop the warhead for the Spartan missile.

The congressional action removes any possibility the Atomic Energy Commission might carry out the test with only silent, tacit consent from the White House.

Snyderite's Father Dies

Jack Dunford, father of Mrs. Willie Davis of Snyder, died at 7:15 p.m. Wednesday in Littlefield Medical Hospital.

Funeral service has been set for 10 a.m. Saturday at Hammons Funeral Chapel in Littlefield. Burial will be at 4 p.m. Saturday in Albany Cemetery.

Mr. Dunford is survived by his wife of the home; two daughters, Mrs. Davis and Mrs. Arthur Townsend Jr. of Henderson; a son, Richard Dunford of Bowling Green, Va.; and two sisters.

WEAPON SURRENDERED IN JAIL UPRISING — Sheriff Clarence Jones of Dallas County, holds a crude knife fashioned from a razor blade and newspaper which was one of the weapons surrendered by rioting prisoners in the jail in Dallas, Tex., Tuesday night. The two-hour uprising was confined to the 12th floor where prisoners broke windows and burned matress covers and papers. No injuries were reported and the disturbance was halted in a few hours. (AP Wirephoto)

Scurry Group To Perform

LUBBOCK — A special youth talent act titled "Share The Fun" of Scurry County will be presented on an outdoor stage Monday on the opening day of the 54th annual Panhandle South Plains Fair.

Talented young persons from all over the area will perform at intervals on the stage with a fast-moving program of free entertainment.

The fair's youth department is sponsoring the show as an opportunity for young persons to display their abilities before thousands of visitors at the fair on opening day, which also is Area Schools Day.

The Scurry County group is scheduled to perform at 3:30 p.m.

Pair Unhurt As Vehicle Skids

Mrs. Norma Smith, 26, Skyline Motel, and their 7-year-old daughter, Sandra Kay, were taken to Cogdell Memorial Hospital by Snyder Ambulance Service yesterday afternoon following a motor vehicle mishap on U. S. 180 about 1.4 miles west of town.

They were released after observation. Neither had injuries.

Investigating Highway Patrolmen said Mrs. Smith was traveling west in her 1967 Model Ford. She hit the brakes and the car skidded on the wet pavement, patrolmen said, and knocked over a highway department sign. Damage to the car was minor. The mishap occurred at 3:35 p.m.

Tito, Brezhnev Continue Talks

BELGRADE, Yugoslavia (AP) —President Tito and the Soviet Communist party chief, Leonid Brezhnev, began a second round of talks today following Brezhnev's denial that Moscow wants to use force to dominate the Balkans.

The Soviet party leader, apparently seeking to draw Yugoslavia away from U.S. and Communist Chinese influence, asserted Wednesday night there was no such thing as a new Soviet doctrine of "limited sovereignty" for Communist countries.

This was the doctrine used by Brezhnev to explain the Soviet invasion of Czechoslovakia in 1968. It held that Communist states were obliged to intervene when other Communist states were threatened from within.

Some Yugoslav sources predicted Tito would press Brezhnev for a more explicit assurance of noninterference in their formal talks today, the second day of the Russian's four-day visit to Yugoslavia.

Brezhnev, in a dinner toast, made what appeared to be a key but qualified concession to Tito in backing the "important principles" of the 1955 Belgrade declaration that recognized Yugoslavia's independence and right to noninterference in internal matters.

He said: "Now one should work in order that these principles are realized in contemporary conditions as widely and as fully as possible."

Yugoslav analysts said this left room for a change in Moscow's view of the declaration according to its own interpretation of "contemporary conditions."

They said Tito probably will ask Brezhnev to give in a final communique expected Saturday fully support for the 1955 declaration in a final communique expected Saturday.

Yugoslav officials nevertheless expressed surprise that Brezhnev would say what he did about the touchy question of the declaration.

Belgrade newspapers today carried Brezhnev's remarks in full without comment. But the phrase in which Brezhnev mentioned the noninterference declaration was excerpted for headlines.

Brezhnev, apparently alluding to Washington and Peking, lashed out at "different forces which want to hinder ... development of our relations and strive to deepen all our differences, and endeavor in this way or that way to divide us."

Yugoslavia has been improving ties with China and is strengthening relations with the United States, which Tito is to visit this fall.

Tito, in his remarks to Brezhnev, confirmed his policy of "nonalignment" and strongly hinted that he would continue contacts with the United States and China.

Brezhnev admitted that differences still hindered closer ties between the Soviet Union and Yugoslavia, but he told the dinner audience that his meetings here had started in "a favorable, cordial atmosphere."

HOSPITAL NOTES

ADMISSIONS: Diane Ledbetter, 710 Twenty-sixth; LaJeanna Sanders, 1102 Twentieth; Brenda Scheger, 402 Thirty-fifth; Nancy Fintcher, 2201 Ave. M; Flora Tarter, 208 Twenty-ninth; Mary Beggs, 3103 Ave. W.

DISMISSALS: Mrs. Larry House and baby girl, Mac Dishman, Juan Herrera; James Chaney, Charlie Wellborn.

Benefit Sale Results Told

A garage sale held recently for the benefit of Mrs. Charles Clinkenbeard netted $261.95, it was reported.

In addition, $45 was contributed at the sale and combined with the garage sale receipts resulted in a deposit of $306.95 in the fund, according to Mrs. Clarence Hall, who made the report.

Mrs. Clinkenbeard has been hospitalized since Aug. 7 when she suffered critical injuries in a motorcycle accident.

Items remaining after the benefit garage sale were given to the local Association for Retarded Children for their garage sale, it was reported.

MIDDAY STOCK

By THE ASSOCIATED PRESS

AT&T	42¼	up	¼
Atl Rich	68⅜		
Beth Stl	24¼		
Borden	28⅜		
Cat Trac	51⅝	up	⅜
Celanese	78¾		
Chrysler	29	off	⅛
Cities Svc	45⅜	up	⅜
Coca Cola	106⅝	off	¼
Cont Oil	31⅜	up	¼
Crown Zel	32¾	off	⅛
Dow Chem	69⅝	off	¼
duPont	152½	off	¼
Eastman	85½	up	⅜
El Paso NG	17⅛	off	¼
Ford	69⅞	off	½
GAF	18⅞	off	⅜
Gen Elec	61¼		
Gen Foods	35⅜	off	¼
Gen Mtrs	83	off	⅛
Gen Tel	29	off	¼
Gen Tire	27⅛	off	½
Great A&P	23⅝	up	⅛
Gulf Oil	27½		
IBM	306	off	1¾
Int Paper	33¼	off	⅜
Marathon	34½		
Mobil Oil	49	up	⅛
Monsanto	49¾		
Penn Cent	6⅛		
Penney	68	off	1
RCA	36⅛	up	⅛
Safeway	34¾	up	¼
Sears	94⅛		
Stand Ind	64¼	off	¼
Stand NJ	69¾	off	⅛
Texaco	31⅝	off	⅛
Un Carbide	47¼	off	½
US Steel	29¼	off	⅜
Woolwth	51½	off	¼

A poultry raiser can increase chick growth by keeping them at a temperature of 68 to 90 degrees and feeding them high energy food.

573-3514
SNYDER AMBULANCE SERVICE

CINEMA I
NOW THRU TUESDAY
HELD OVER - 2ND BIG WEEK
RIDE WITH DUSTIN HOFFMAN 7:00 PM - 9:30 PM

I'm stayin' one more week so I can help the Tigers rope the Steers.

CINEMA II
NOW THRU TUESDAY
AT LAST!!
STEVE McQUEEN WILL THRILL YOU AT
7:15 PM - 9:15 PM

STEVE McQUEEN G
at 200 MPH!
"LE MANS"

STARTING SATURDAY MORNING KIDS SHOW!
DOORS OPEN 9:30 AM SHOW BEGINS 10:00 AM
DON KNOTS IN
"THE SHAKIEST GUN IN THE WEST"

TIGER THEATRE & CAFETERIA
Dial-a-story movie line
DIAL 573-2512

NOW SHOWING AT THE TIGER DRIVE-IN!
"BUNNY O'HARE" PLUS "THE HARD RIDE"

SATURDAY NIGHT FUN GAME
$180.00 THIS WEEK.
SHOW TIME 7:45 PM

ANNOUNCING
SEE THE 1972
★ FORDS
★ THUNDERBIRDS
★ TORINOS
★ MAVRICKS
★ PINTOS
TOMORROW
FRI. SEPT. 24th.
WE CORDIALLY INVITE YOU TO COME BY AND SEE THESE BEAUTIFUL 1972 MODELS.
WILSON MOTORS
YOUR TRANSPORTATION HEADQUARTERS
EAST HIGHWAY PHONE 573-6351

- CORRECTION -
IN WEDNESDAYS FOOTBALL CONTEST AD, COKES WERE INCORRECTLY PRICED AT 45c FOR A 6 BTL. CARTON - THIS SHOULD HAVE READ:
COCA-COLA
KING SIZE 6 BTL. CARTON PLUS DEPOSIT 55¢
CASH FOOD MKT.
1110 25th. St.

WOMEN

CITY TOURNAMENT — Winners in the City Golf Tournament, sponsored by the Ladies Golf Association, were announced at the Awards Luncheon held at the Snyder Country Club, Sept. 22. Pictured are (from left, seated) Barbara Yorgesen, 2nd flight winner; Norma Thompson, 1st flight winner; (standing) Jo Sterling, handicap winner; Helen Dillaha, 2nd flight runner-up; Evelyn Thomas, 1st flight consolation; and Rachael Rosser, 1st flight runner-up.

AWARDS LUNCHEON — Winners of the City Golf Tournament were announced at the Awards Luncheon at the Snyder Country Club. Pictured are (from left) Becky Knipe, championship winner; Anita Franklin, sportsmanship award; Ethel Patterson, championship runner-up; and Finnie Seale, medalist.

Snyder Jr. 4-H Club Has First Meeting

Eighteen 4-H club members met in the County Extension Office for their first 4-H meeting of the new year. New members at this meeting were: Betty Jo Pesina, Mary Jane Rios, Susan Tolbert, Gloria Rios, Kelly Tolbert and Pam Flynn. Guests at the meeting were Cassandra Cay Crownover, Becky Rios, Mrs. K. G. Blalock and Mrs. Jessie Tolbert.

Junior leader Martha Kay Braziel gave the girls pointers on buying ground meat and canned tomatoes. The new members and those new to the food group received the 4-H unit book, "Tricks for treats" to be used for this unit.

The girls prepared Beef-Corn Dandy, a one-dish meal. This is a main dish you'll like for lunch or supper. You can mix it and cook it in just one pan. Add a hot bread and green salad and you have a delicious, nutritious meal. Here is the recipe.

Beef-Corn Dandy

1 pound ground beef
1 large onion, chopped
1 teaspoon salt
¼ teaspoon pepper
1 cup (8 ounce can) stewed tomatoes
1 can vacuum-packed whole kernel corn
¼ pound cheddar cheese, cubed

1. Place gorund beef, onion, salt, and pepper in the skillet.
2. Cook and stir over moderate heat until meat is lightly browned and onion is soft. If much fat cooks out of the meat, spoon off the drippings before adding the other ingredients.
3. Add tomatoes and corn. Cover and simmer over low heat for about 30 minutes.
4. Stir in cheese cubes. (When you add these, tip the cover away from you to avoid steam.)
5. Cover the skillet. Turn off the heat and let stand a minute or two until the cheese melts.

Try it with lettuce wedges, your choice of dressings, hot rolls or garlic bread, ice cream cones and milk, for an easy-to-do and satisfying meal.

Other 4-H members present for the meeting were Della Braziel, Teresa Thompson, Martha Braziel, Marline Thompson, Yolanda Pesina, Becky Costillo, Shana Holmesly, Deborah Ann Van Sickle, Rita Rios, Ann Marie Rios, Cynthia Chapman and Patsy Bass.

New members are welcome. If you are in elementary school and 9 years old or older, you may become a member of 4-H club. The Snyder Jr. 4-H club meets on Tuesday at 4:00 p.m., 2 times monthly. There are no dues. Just come to the meetings at the County Extension Offfice, 120 East Highway.

Beat Big Spring

Killgo's Observe 30th Anniversary

Mr. and Mrs. Colon J. Killgo were honored on their 30th wedding anniversary with open house. The immediate family of the couple hosted the affair.

Mr. Killgo is employed by Mobil Oil Co. They have resided in Snyder intermitently for 21 years.

Mr. and Mrs. Killgo have one son, Larry, a student at Texas Tech, and three daughters Mrs. Victor (Jan) Keyes of Ballinger, Mrs. Roy (Susan) Hunter of Snyder and Theresa Carol of the home. The three daughters attended the anniversary celebration. The Killgo's also have three grandchildren, Andra Shawn and Mary Kasandra Keyes and Sheri Ann Hunter.

Pat Nixon Wary Of Crime

WASHINGTON (AP) — Even the President's wife is wary about crime.

When reporters counted up 30 diamonds in a sunburst gold pin given Pat Nixon at the christening of the guided missile frigate USS California Wednesday, she laughingly said:

"Don't print that—I'll be robbed."

Alpha Club Plans Newcomers Tea

The Alpha Study Club held their first meeting of the year Sept. 14 at Martha Ann Woman's Club. Mrs. J. T. Hughes presented the program entitled "What Federation Means To Club Members."

During the business session post cards addressed to United States Congressmen on the National Parks and Recreation Committee were given to club members to write urging that the "Big Thicket" be saved as a preserve for birds and wild animals.

Plans were made for a tea to honor the Newcomers Club on Sept. 28 at the woman's club. It was announced that invitations had been sent to other federated club members of Snyder to attend the tea.

School Menu

FRIDAY

Portion Steaks w-Cream Gravy
Whipped Potatoes
Green Beans
Hot Rolls
Chocolate Cake
Milk

Airline Executive Advises Business Women To Be Feminine

MIAMI (AP) — The first female vice president of a major airline says she likes men in business to be dynamic, but that women should be soft-spoken and undemanding.

"If we stay feminine, and are not totally aggressive, we'll be successful in business," says Edwina Gilbert, a stewardess for Eastern Airlines 15 years ago and now the highest-ranking woman executive in domestic airlines.

Her job as division vice president—In-Flight Services—includes supervising seven Eastern bases and 3,200 flight attendants, 3,060 of them women. Mrs. Gilbert replaces a man and reportedly will be earning his same salary, an undisclosed figure more than $25,000.

Mrs. Gilbert says she never had any ambitions to be an executive and that she never experienced any discrimination in her career as manager of a training school. "Eastern has always had women in management. The criterion for promotion is competency and talent, not sex."

But she does admit that perhaps the current movement towards women's rights may have influenced Eastern to add her name recently to the 68 male vice presidents currently on their board.

The soft-spoken 38-year-old Mrs. Gilbert lives in Coral Gables with her husband, Frank, a computer company president. They have no children.

"My husband was delighted with my promotion. He has always encouraged me to stay busy and get involved, quite possibly so I'll keep my feet out of his business," said Mrs. Gilbert.

She works a minimum 10-hour day and often on weekends. She has no hobbies, preferring to spend what free time she has with her husband. He frequently joins her when she is out of town for business.

Though Eastern stewardesses were one of the first to adopt "mini-pants" as uniforms, Mrs. Gilbert says she'd never wear them herself to the office, and prefers dresses to pantsuits most of the time.

When asked about her future ambitions, Mrs. Gilbert replied with a little laugh: "Oh, one step at a time."

Women's Calendar

FRIDAY

The Altrurian Club will meet at 3 p.m. at the home of Mrs. Earl Donaldson; Jackson Drive on Thirtieth St.

HAMBLEN MUSIC CO.
"COME IN AND MAKE YOUR OWN KIND OF MUSIC"
1712 25th 573-8250

WAYNE BOREN CLYDE HALL
Snyder Insurance Agency
COMPLETE INSURANCE SERVICE
P. O. Box 530 Snyder, Texas
1820 26th St. Phone 573-3163

MEETING IN SNYDER!
"TRITICALE"
INFORMATION MEETING
HELD AT
STEAK HOUSE RESTAURANT
3:00 P.M. FRI. SEPT. 24th
FREE COFFEE AND DONUTS
MEETING WILL BE SPONSORED BY
LINDY CLARK FARM SERVICE CENTER
EZELL - KEY FEED AND SEED
C & W SERVICE AND SUPPLY
DORMAN & CO. LUBBOCK, TEXAS

Mr. Merchant... watch your sales soar

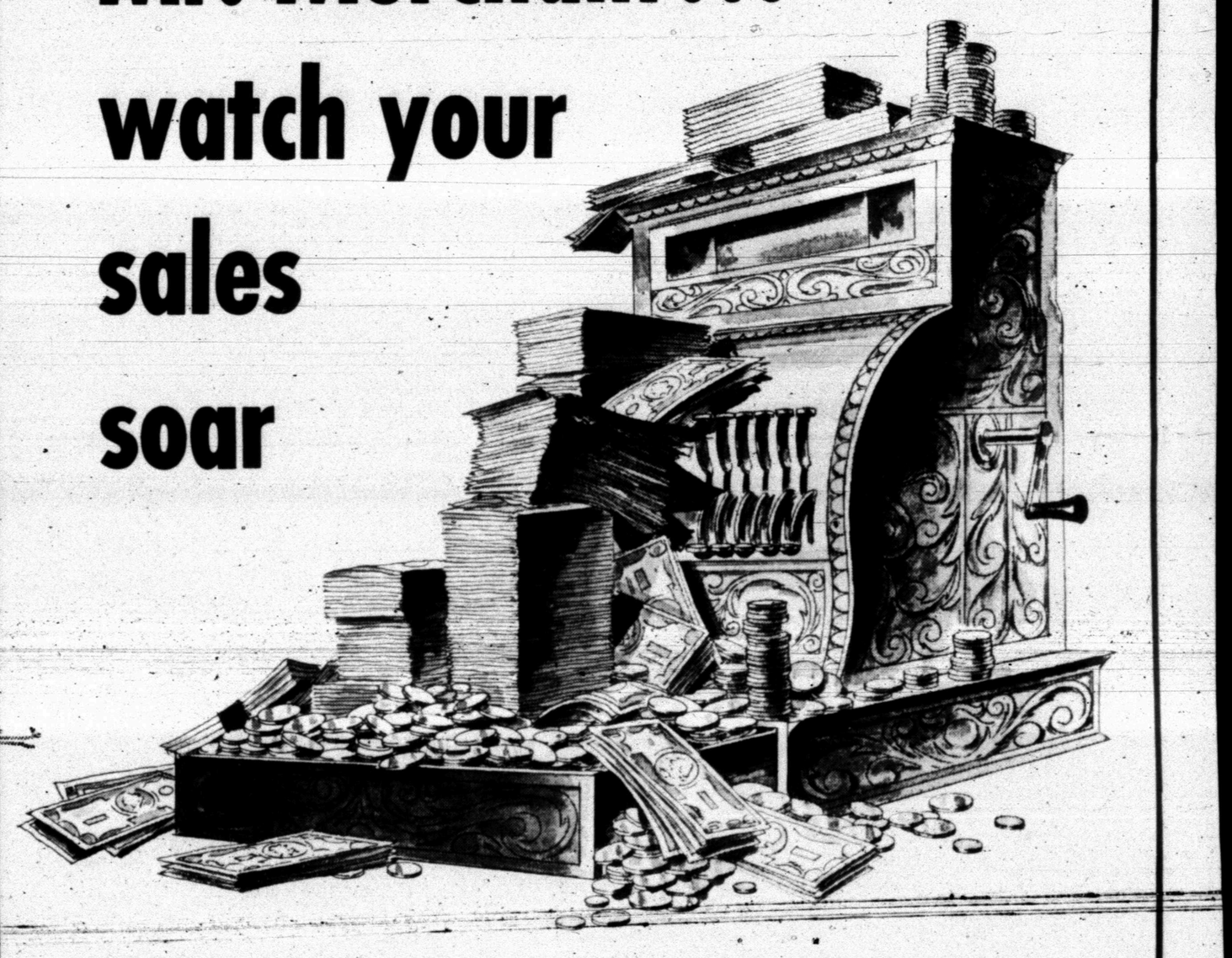

Newspaper advertising creates buyer interest, builds traffic for stores, and makes buyers out of shoppers. This has been proven by the hundreds of advertisers who continue to invest more money in newspaper advertising each year. No matter how large or small your business, you too can profit from regular advertising. Let one of our experienced ad men help you plan a sound advertising program.

For an Inexpensive Advertising Program Tailored to your Needs, Contact the Advertising Department at 573-5486

THE SNYDER DAILY NEWS
"YOUR HOMETOWN NEWSPAPER"

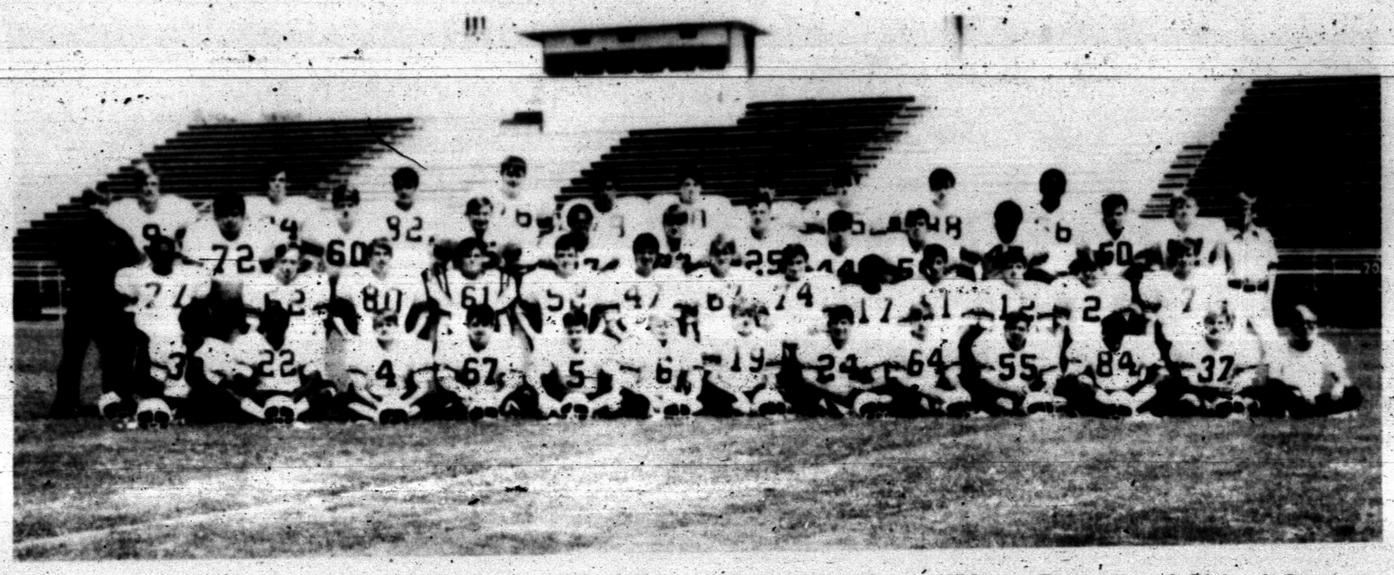

FIGHTING BENGALS — The Snyder High School junior varsity football team is giving a good account of itself this season. Team mem[illegible] From left to right, Front Row, Mike [illegible] Roberson, Doug Nall, Nicky Neves, Jackie Barrett, Toby Black, Carlton Crownover, Kerry Smith, Stan Ferrell, Tommy Clayton, Charles Anderson, Lee Melot, and Randy Golden; Middle Row, Robert Braziel, Eicke Perry, Steve Grimmett, Don Davis, Johnny Wilson, Bill Wade, Greg Godair, Joe Aycock, Ivory Grear, Oscar Vargas, Tim Jones, Widgeon Emerson and Richard Gorman; and; Top Row, Paul Williams (manager), Regis Harper, Lee Costillo, Greg C[illegible]son, Paul Davis, Thomas May, Jerry Webb, Grant Knipe, Hubert Crayton, Mickey Gonzales, Paul Norred, Jal Dennis, Ralph Lewis, Layne Collings, John Boren, Tommy Welsh, David Yearwood, Larry Mosier, Wilbert Thompson, Willie Smith, Richard Cornett, Steve Robertson and Mark Harless.

JV Bengals Host San Angelo Sophs Tonight

Victorious in its first two starts, the Snyder High School junior varsity football team will try to protect its perfect record in a 7:30 p.m. clash tonight in Tiger Stadium. The opposition will be provided by a strong San Angelo sophomore team.

The Benglas' offense alignment will include quarterback Tim Jones, fullback Tommy Welsh, halfback Johnny Boren, tailback V. T. Roberson, strong end Greg Godair, swing man Steve Grimmett, strong tackle Grant Knipe, quick tackle Robert Braziel, strong guard Thomas May, quick guard Jerry Webb, and center Johnny Wilson.

Defensively, the alignment includes middle guard Willie Smith, ends Joe Aycock and David Yearwood, tackles Micky Gonzales and Lee Costello, linebackers Paul Davis and Wilbert Thompson, rover Ralph Lewis, halfback Widgeon Emerson, cornerback Richard Gorman, and safety Kerry Smith.

"This will be a good test for us," said head Bengal Coach Milton Ham. His charges defeated Big Spring 15-12 in their first game, then knocked off Colorado City 45-12 last week.

Lamar 8th grade will meet Sweetwater there at 2 p.m. Saturday.

The varsity Tigers swing into action at 8 o'clock tomorrow night at Big Spring.

Two games are scheduled here Saturday. Travis 9th grade will host San Angelo Lee at 6 p.m., followed by a 7:30 p.m. skirmish between Lamar 9th grade and Sweetwater. Both of these games will be held in Tiger Stadium.

On the area scene, Ira is at Christoval, Gail visits Whitharral, Water Valley hosts Hermleigh and Hobbs entertains Mertzon in Friday night affrays while Fluvanna visits Weinert Saturday night.

Pittsburgh Pirates Nail Down National League East Crown

The corks popped, the champagne spilled and the superlatives flowed.

This was title-clinching time for Pittsburgh Pirates.

"On to the World Series," crooned big Willie Stargell, leading the celebration after the Pirates nailed down the National League's Eastern Division championship with a 5-1 triumph over the St. Louis Cardinals Wednesday night.

Stargell jerked open a champagne bottle and jettisoned a stream at teammates, sparking a crossfire in the euphorious clubhouse.

If Stargell and the rest of the Pirates were happy, they were also a little relieved to shake off the mounting pressure of pennant-chasing.

"This club had pressure on it," said Pittsburgh Manager Danny Murtaugh, "but it responded well. We went into a little slump and came out of it."

The "little" slump to which Murtaugh referred was a string of two losses Sunday and Tuesday as the Pirates failed to cinch the title while lugging the champagne around. But everyone knew it would come sooner or later, right Mr. Stargell? "It's been a team effort," said the slugging outfielder in the time-worn baseball tradition. "We couldn't have gone all the way without every man on this club."

While Pittsburgh locked up the East, the Western Division remained a hot item although in better perspective than in recent days. The front-running San Francisco Giants topped the Houston Astros 3-1 and moved their lead to 2½ games over the Los Angeles Dodgers, who lost 4-1 to the Cincinnati Reds.

The third-place Atlanta Braves, meanwhile, were mathematically eliminated after losing 7-3 to the San Diego Padres.

In the other National games, the Chicago Cubs bounced the New York Mets 4-1 and the Montreal Expos bested the Philadelphia Phillies 2-0.

The Eastern title was the second straight for the Pirates, who lost last year's National League playoffs to the Cincinnati Reds and watched the World Series on television.

"To a great extent, winning the title was a lot like last year," said Pittsburgh third baseman Richie Hebner. "Only this time, I hope we'll be around longe to the World Series."

Luke Walker and Dave Giusti combined for a six-hitter as the Pirates clinched the division title five days earlier than last season. Walker pitched the first six innings and yielded four singles while Giusti finished up for his 29th save.

The winning run, the Pirates' second tally in the fourth, was scored when Stargell opened with a walk and Robertson and Manny Sanguillen delivered singles.

Bobby Bonds knocked in two runs, including a tie-breaking homer in the fifth inning and Juan Marichal pitched a six-hitter in San Francisco's victory that gave the Giants a little breathing room over the Dodgers.

"It puts us closer to where we're going," said San Francisco Manager Charlie Fox. "We just broke out of our slump. We got some hits."

The Giants' slump has been something, all right. Prior to Wednesday night, they had lost 13 of 16 games and most of a once-commanding 8½-game lead over Los Angeles.

Gary Nolan pitched a five-hitter and George Foster smacked a two-run double as Cincinnati dealt a blow to the Dodgers' pennant hopes.

Carp can be enticed into an area by seeding a spot with grains of dried corn.

SPORTS

BALTIMORE SACKS UP AL EAST TITLE

By BERT ROSENTHAL
Associated Press Sports Writer

Boog Powell, the massive Baltimore Oriole first baseman, has been playing with two sore wrists and a sore hand, and he says it hurts to swing a bat. However, he has not been hurting himself recently .... only the New York Yankees.

The 6-4, 250-pound slugger slammed his 20th and 21st home runs of the season Wednesday night, each a two-run shot, as the Orioles pounded the Yankees 10-1 and clinched a tie for the American League's East Division title.

One more Baltimore victory in seven games or one more loss by second-place Detroit in six games will make the Orioles East Division champions for the third straight year and put them into the AL playoffs against Oakland's West Division winners. Both East teams are idle today, so the earliest pennant clinching could be Friday when the Orioles play the Indians in a twi-night doubleheader at Cleveland, and the Tigers entertain the Yankees.

The Tigers' pennant chances were virtually extinguished Wednesday night when they dropped a 3-2 decision to Boston. Elsewhere in the AL, Chicago blanked Oakland 3-0; Kansas City walloped California 10-3; Washington edged Cleveland 3-2, and the Milwaukee at Minnesota game was rained out.

Powell's two homers boosted his runs batted in total for the season to 87 and his batting average to .251, the first time he has been over the .250 mark this year. However, he still is far behind last year's figures of .297, 35 homers and 114 RBI which enabled him to win the AL's Most Valuable Player Award.

Powell was just getting over an injury to his right hand, which was hurt in a slide, when he was hit by a pitch on the hand last week in Detroit.

"It's still sore," he said. "but rest won't help. I just have to keep playing. I can't lay off now and be ready for the playoffs," which are scheduled to begin Oct. 2 in Baltimore.

Powell was not the only Orioles' hitting star. Rookie Bobby Grich hit his first major league homer, a three-run shot in the fifth, and Ellie Hendricks colected four hits, drove in two runs and scored one.

The Orioles power barrage helped Jim Palmer win his 19th game. He scattered six hits.

Baltimore Manager Earl Weaver said Palmer will get a chance for his 20th victory Sunday against Cleveland. Weaver also said the other Baltimore starters—20-game winner Dave McNally and 19-game winners Mike Cuellar and Pat Dobson—each would work twice more. If each manages to win 20, the Orioles would be the first team with four 20-game winners since the 1920 White Sox.

Detroit's Mickey Lolich, the winningest pitcher in the majors, was foiled in his bid for his 26th victory when Boston rallied for three runs in the eighth inning to overcome a 2-0 Tiger lead.

Singles by Billy Conigliaro and Duane Josephson and a successful bunt by pinch hitter Phil Gagliano filled the bases. The first Boston run scored on Doug Griffin's force out, and the tying and winning runs came home on Luis Aparicio's double down the left field line.

Lolich, 25-12, went the distance in lifting his league-leading totals to 27 complete games and 359 innings pitched.

Oakland's Vida Blue, the league's No. 2 winner with 23 victories, worked five scoreless innings in the A's loss to Chicago. Blue, tuning up for the playoffs, allowed only two hits and struck out three.

The White Sox broke through against reliever Jim Roland in the seventh on Rick Reichart's homer. They added two runs in the eighth off Mudcat Grant on a single by winning pitcher Tom Bradley, a sacrifice and singles by Rich McKinney and Bill Melton.

Bradley shutting out the A's for the third time this season, permitted four hits in winning his 15th game.

Kansas City overcame a 3-1 California lead with nine runs in the ninth inning. Two-run singles by Amos Otis and Bob Oliver highlighted the uprising, while Chuck Harrison delivered a pair of singles and Sandy Valdespino contributed a pinch run-scoring double.

Pitcher Bill Goglewski's bases-loaded double in the second inning following three walks by Cleveland pitcher Vince Colbert drove in all three Washington runs.

Only 1,458 fans turned out at RFK stadium in Washington, bringing the attendance for the three-game series with the Indians to 4,512 for the Texas-bound Senators.

SPORTS SHORTS

Col. Frank Merritt, Air Force athletic director, was a former star tackle at West Point during the 1942 and 1943 seasons.

Michigan State baseball teams coached by former major leaguer Danny Litwhiler have won 216 games, lost 111 and tied five in eight seasons.

BEAT
Big Spring

NOTICE TO OLD FRIENDS & CUSTOMERS
J. B. LEE
IS ALIVE & WELL
AND ASSOCIATED WITH
PARMER 66 SERVICE
2000 25th 573-6722

Vandergriff Is Proud Of Solons

By DENNE H. FREEMAN
Associated Press Sports Writer

DALLAS (AP) — Arlington Mayor Tom Vandergriff predicted Wednesday Washington owner Bob Short, who transferred his franchise to Dallas-Fort Worth, will end up batting .500 in baseball through the move.

"Short will fit like hand in glove in Texas," said Vandergriff, who tried for 13 years to get a big league baseball team to Dallas-Fort Worth. "He thinks big, talks big, and acts bigs. It's the kind of action we applaud."

Vandergriff said Short "will be a credit to Texas. He regrets he was not successful in Washington, but we think he did a remarkable job. At the meeting with American League owners, some expressed the same sentiments.

"Any man hates to confess he is a failure. But Bob Short's batting average in baseball will be .500 because he will be successful here."

Vandergriff said he looked for Dallas-Fort Worth to double Washington's 1971 attendance of 700,000 in 1972.

"We will be a credit to the league," Vandergriff said.

Vandergriff said there had been an "enormous financial committment" by area banks to meet Short's money needs which included "tremendous losses" in Washington.

"The banks took a hard look at his financial position," Vandergriff said. "It's correct to say that the giant entertainment center we have in the Arlington area helped give the banks confidence."

Vandergriff said some thought had been given to building a new stadium. He said it will cost from $2 to $3 million to get Turnpike Stadium—located between Dallas and Fort Worth—to 45,000 capacity by April, 1973.

"That's one of the requirements set forth by the owners," Vandergriff said. "We also want to examine a two stadium concept. We want to compare that concept with permanent expansion of the present facility. We will definitely take a look at building a new stadium."

Vandergriff's plane arrived from Boston Wednesday to the fanfare of a band and a noisy crowd with placards.

An unidentified woman who got off behind Vandergriff was heard to say "What do they want those guys for? They never win a game."

Shirley Robbed Second Time

WINDSOR, England (AP) — Jewel thieves robbed the Windsor home of actress Shirley MacLaine Wednesday night for the second time in six weeks. Police declined to give details of their haul.

Porpoises Shipped To Florida

CHICAGO (AP) — Vicky, Salty, Angie and Robby have left for a winter vacation in Florida. They are porpoises in the Brookfield Zoo.

They were shipped with meticulous care Tuesday in a chartered DC3 for a stay at Marine Mammals Enterprises of Key Largo. While they are gone, their Brookfield Zoo pool will be repaired and resurfaced.

EARNEST UPHOLSTERY
2801 25th. St.
Phone 573-6843
OPEN UNDER OLD MANAGEMENT!
FREE ESTIMATES
Free Pickup & Delivery

DODGE LEADS WITH ITS STRENGTH.

Polara/Monaco—the all-new look of '72 at familiar '71 prices.

ALL-NEW STYLING... SAME OLD PRICES.

In a year when most new cars look a lot like last year's, Dodge Polara and Monaco do not. They've been restyled for '72. The emphasis in the design of these new cars has been on strength, solidity, and silence. Their strong, expressive styling achieves an attitude of distinction with clean, fresh lines. And while the styling is all new, the prices of the '72 Polara and Monaco, and all Dodges, will remain the same as those offered on comparably equipped 1971 models. Prices may never be lower.

1972 DODGE MONACO Designed for the man who wants excellence without extravagance. The restyled 1972 Monaco has a look that sets it apart from the rest of the medium-priced field . . . like smooth lines, hidden headlights, and a streak of protective side moulding. It's equipped with the features you'd expect in a car as distinguished as Dodge Monaco. The new 360 two-barrel V8 engine, precise power steering, power front disc brakes, and Dodge's famous, smooth TorqueFlite automatic transmission are all standard.

1972 DODGE POLARA Dodge builds the Polara with a little extra size and riding comfort, and at the lowest possible price. You get such easygoing features as power steering, TorqueFlite automatic transmission, and a powerful, yet economical, 318 V8 engine standard.

CHRYSLER MOTORS CORPORATION

DART DEMON COUPE Our lowest priced Dart. It just goes to prove an economy car doesn't have to be a little car. Dart Demon seats five adults comfortably. Dart Demon. It's very big about saving you money.

DODGE DART Dodge Dart for '72 has the styling, size, comfort, and performance to be your only car. Untemperamental and predictable, it does what it's supposed to—give you economy and dependability.

DODGE CHARGER The Dodge idea of what a family-sized sports car should be. It's large enough to seat six, and its sporty styling adds a new dimension to the old fashioned family cars. Check it out today!

DODGE CORONET The convenience car. The perfect idea for a family car because Coronet is designed solely to be a four-door family sedan. Full-sized room for six people, and styling that you'll be proud of.

NOW ON DISPLAY.

Dodge

Dodge. Depend on it.

THOMAS CHRYSLER - PLYMOUTH - DODGE
2103 25th SNYDER, TEXAS 573-9386

YOUR MAN IN DETROIT You have a friend at the factory. Byron J. Nichols, Vice President of Consumer Affairs, had like to hear from you when of questions or comments you have about Dodge. You can reach him by writing: Mr. Byron Nichols, My Man in Detroit, Chrysler Motors Corp., P.O. Box 1086, Detroit, Michigan 48231

Don't miss the Baseball Playoffs, World Series, and AFC Football on NBC.

FOOTBALL FORECAST

GAMES	Wacil McNair (.596)	Buck Sitton (.509)	Franklin Pruitt (.632)	Del Hirst (.491)	(Guests) Les Francis (.632)	Consensus (.579)
SNYDER at BIG SPRING	Snyder	Big Spring	Snyder	Snyder	Big Spring	Snyder (3-2)
LAMESA at PECOS	Lamesa	Lamesa	Lamesa	Lamesa	Lamesa	Lamesa (3-2)
S'WATER at ANDREWS	Andrews	Andrews	Andrews	Andrews	Andrews	Andrews (5-0)
VERNON at DUNBAR	Dunbar	Dunbar	Dunbar	Vernon	Dunbar	Dunbar (4-1)
ECTOR at LAKEVIEW	Ector	Ector	Ector	Ector	Ector	Ector (5-0)
LEVELLAND at B'FIELD	Brownfield	Brownfield	Brownfield	Levelland	Levelland	Brownfield (3-2)
ABILENE at BROWNWOOD	Brownwood	Brownwood	Abilene	Brownwood	Brownwood	Brownwood (4-1)
WICHITA FALLS at COOPER	Cooper	Wichita Falls	Cooper	Cooper	Wichita Falls	Cooper (3-2)
IRA at CHRISTOVAL	Ira	Christoval	Ira	Ira	Christoval	Ira (3-2)
FLUVANNA at WEINERT	Weinert	[illegible]	Weinert	Weinert	Fluvanna	Weinert (4-1)
GAIL at WHITHARRAL	Gail	Gail	Gail	Gail	Gail	Gail (5-0)
HERMLEIGH at WATER VAL.	Hermleigh	Hermleigh	Hermleigh	Water Valley	Hermleigh	Hermleigh (4-1)
MERTZON at HOBBS	Mertzon	Mertzon	Hobbs	Mertzon	Hobbs	Mertzon (3-2)
TULSA at ARKANSAS	Arkansas	Arkansas	Arkansas	Arkansas	Arkansas	Arkansas (5-0)
INDIANA at BAYLOR	Baylor	Indiana	Indiana	Indiana	Indiana	Indiana (4-1)
HOUSTON at CINCINNATI	Houston	Houston	Houston	Houston	Houston	Houston (5-0)
TULANE at RICE	Rice	Tulane	Tulane	Tulane	Tulane	Tulane (4-1)
SMU at MISSOURI	SMU	Missouri	Missouri	Missouri	Missouri	Missouri (4-1)
TEXAS TECH at TEXAS	Texas	Texas	Texas	Texas	Texas	Texas (5-0)
A&M at NEBRASKA	Nebraska	Nebraska	Nebraska	Nebraska	Nebraska	Nebraska (5-0)
TCU at WASHINGTON	Washington	Washington	TCU	Washington	Washington	Washington (4-1)
WYOMING at AIR FORCE	Air Force	Air Force	Air Force	Tie	Air Force	Air Force (4-0-1)
OREGON ST. at MICH. ST.	Oregon St.	Mich. St.	Oregon St.	Mich. St.	Mich. St.	Mich. St. (3-2)
ALABAMA at FLORIDA	Alabama	Alabama	Alabama	Alabama	Alabama	Alabama (5-0)
AUBURN at TENNESSEE	Auburn	Tennessee	Tennessee	Tennessee	Auburn	Tennessee (3-2)
GEORGIA at CLEMSON	Georgia	Georgia	Georgia	Georgia	Georgia	Georgia (5-0)
KANSAS at FLORIDA ST.	Kansas	Kansas	Florida St.	Kansas	Kansas	Kansas (4-1)
ARMY at GEORGIA TECH	Georgia Tech	Georgia Tech	Georgia Tech	Georgia Tech	Georgia Tech	Georiga Tech (5-0)
LSU at WISCONSIN	LSU	LSU	LSU	LSU	LSU	LSU (5-0)
N. CAROL. ST. at S. CAROL.	S. Carol.	S. Carol.	S. Carol.	N. Carol. St.	S. Carol.	S. Carol. (4-1)
SAN DIEGO ST. at S. MISS.	San Diego	San Diego	S. Miss.	S. Miss.	S. Miss.	S. Miss. (3-2)
PENN ST. at IOWA	Penn St.	Penn St.	Penn St.	Penn St.	Penn St.	Penn St. (5-0)
UCLA at MICHIGAN	UCLA	Michigan	Michigan	Michigan	Michigan	Michigan (4-1)
SYRACUSE at N'WESTERN	Syracuse	Syracuse	Syracuse	Syracuse	Syracuse	Syracuse (5-0)
NOTRE DAME at PURDUE	Notre Dame	Notre Dame	Notre Dame	Notre Dame	Notre Dame	Notre Dame (5-0)
COLORADO at OHIO ST.	Colorado	Colorado	Colorado	Ohio St.	Ohio St.	Colorado (3-2)
NAVY at BOSTON COLLEGE	Boston C.	Boston C.	Boston C.	Boston C.	Navy	Boston C. (4-1)

Determined Tigers Go To Big Spring Friday

Snyder's Tigers will have their work cut out for them when they journey to Big Spring tomorrow night for an 8 p.m. tussle with the Class AAAA Steers.

Snyder, with one loss and one tie to date, still will be seeking its first victory. The Tigers rallied to tie Stamford 24-24 in their opener, then fell a 27-20 victim to a strong Andrews team. The host Steers are 1-1 for the campagin. They nudged highly-respected Lubbock Monterey 14-12 in their opener, then lost a close one, 25-17, at Ysleta Bel Air.

Snyder Coach Maurice (Mo) Hodges said his charges are not awed by AAAA teams.

"We'd just as soon play them as a Class AAA team," he said.

Snyder and Big Spring have tangled 19 times in a broken series that dates back to 1928, and Big Spring went away the winner in 11 of those games. In fact, the Tigers haven't beaten the Steers since 1964 when they took a 13-0 victory. The two teams didn't play during 1968-1969, but Big Spring pinned a 46-7 setback on Snyder last year.

Coach Clovis Hale's Big Spring team finished the season last year with a 5-5 record, and he's expecting the Steers to improve on the record this time around.

Tomorrow night's game will pit Snyder's Winged-T and I formations against the Steers' Houston Veer offense. Both machines will be operated by senior signal callers, who are talented passers. Thus this should be an interesting game for the spectators. Scouts say that Big Spring passes about every third down.

Guilding the attack for the hosts will be Mike Adams, a 175-pound senior, who started the first two games last year. One of his favorite targets is Mike McCormick, 150-pound flanker back, who has good hands and adequate speed. The running backs in the Houston Veer alignment are Ricky Steen (175) and Arthur Trevino (170). Both are hard to bring down.

Butch Buchanan, 175- pound senior, will guide the Tiger attack. A left - hander, he's one of the most accurate passers in this neck of the woods. Jimmy Don Dyess, 180 - pound junior, and Jackie Murray, 186 - pound senior will alternate at halfback. Dyess is one of the fastest boys on the team and could break for the long gainer. Sammie Harrison, 145- pound senior, will be at fullback. He makes up for a lack of size in sheer determination. Mike Glasscock, 202 - pound senior linebacker, has recovered from a hand injury and he could see action on offesne at the fullback post. The tailback position will be handled by Melvin Cobb, 160 - pound senior.

Regulars who return to lead the Big Spring line are center Pete Shaffer (175), and tackles Rondel Brock (195) and Cal Lowery (175). The Steers had an outstanding junior varsity team last season, and many of these lads will move up to help in the line. Joe Pesina, a 220 - pound guard, and Nate Poss, a 170 - pound end, also will make their presence felt.

The Tiger offensive line will include swing man Gary Patterson, 167 - pound senior, and strong end Joe Bullard, 181 - pound senior; tackles Gary Jones, 185-pound senior, and Mike Dennis, 179 - pound senior; and, guards Randy Wright, 160 - pound senior, and Albert Hernandez, 210 - pound senior, and center Eddie Bane, 156 - pound junior.

Defensively, Glasscock and Louis Loyd, 173 - pound senior, will be at linebacker; Mike Line, 208 - pound senior, and Sandy Land, 251 - pound senior, will be at tackle; Bullard and Dicky Stanley, 160 - pound senior, will be at end, with Chris Covey, 178 - pound junior, at middle guard. Buchanan will be at rover while the secondary includes Dyess, Patterson and Jackson Brewster, 152 - pound senior.

Coach Hodges said he will employ the Oklahoma 5 defense for this game while Big Spring is expected to go with a variation of the split 6.

The Tigers have had some excellent workouts this week, and their enthusiasm didn't fall off any when they drilled in the rain yesterday afternoon.

The Tigers moved the ball well in their first two games. However, the defense made some mental mistakes in the third quarters of both contests.

"Physically, the team is performing about as well as can be expected," said Hodges. "What we need to do," he added, "is to eliminate the mental mistakes."

There isn't much difference in the size of the two teams, but Big Spring probably has more heft among the reserves.

Other Tigers ready for service are quarterbacks Tim Holder and David Chambers, running backs Jackie Hartefield, Brett Bell, Kevin McGinnis and Bill Giles, center Joe Adams, guard Joe Price, tackles John Odom, Dennis Powell, and Otto Miller and end Randy Ille.

Travis Bunch, senior tailback who injured a hand in the Stamford clash, will not return to action until Sweetwater comes to town a couple of weeks hence.

Probable starters:

SNYDER

Offense: ends – Gary Patterson, 167, and Joe Bullard, 181; tackles – Gary Jones, 185, and Mike Dennis, 179; guards – Randy Wright, 160, and Albert Hernandez, 210; center – Eddie Bane, 156; quarterback – Butch Buchanan, 175, halfback – Jimmy Dyess, 180, or Jackie Murray, 186; tailback – Melvin Cobb, 160; and, fullback – Sammie Harrison, 145.

Defense: Ends – Bullard and Dicky Stanley, 160; tackles — Sandy Land, 251, and Mike Line, 208; middle guard – Chris Covey, 178; linebackers – Louis Loyd, 173, and Mike Glasscock, 202, rover – Buchanan; cornerback – Dyess; halfback – Patterson; and, safety – Jackson Brewster, 152.

BIG SPRING

Offense: ends – Nat Poss, 175, and Cal Lowry, 180; tackles – D. W. Powell, 215, and Rondel Brock, 210; guards – Jan Whatley, 175, and Joe Pesina, 220; center – Mike Williamson, 165; quarterback – Mike Adams, 180, flanker back – Mike McCormick, 150; and, running backs – Arthur Trevino, 165, and Ricky Steen, 175.

Defense: ends – Scott Knight, 170, and Vic McQuien, 160, tackles – Cal Lowry, 180, and Mike Urban, 160; guards – Jeff Murdock, 200, and Bob Lawlis, 160; linebackers – Dick Conley, 200, and Craig Brown, 185; halfbacks – Earl Reynolds, 150, and Authur Guess, 150, and, safety – Gatlin Jones, 155.

Record of previous meetings:

YEAR	SNY.	B.S.
1928	7	0
1929	7	19
1952	13	28
1953	14	27
1954	15	32
1955	26	7
1956	39	0
1957	19	7
1958	25	20
1959	31	6
1960	12	14
1961	6	22
1962	14	8
1963	6	23
1964	13	0
1965	7	34
1966	0	34
1967	3	7
1970	7	46

(W8, L11)

Angels To Host Opener?

ANAHEIM (AP) — The California Angels may capitalize on the shift of the Washington Senators to Dallas-Ft. Worth by hosting the 1972 presidential opener, replete with right-hander Dick Nixon throwing out the first ball.

The White House phoned Anaheim Wednesday with President Nixon suggesting a presidential opener for the Big A. Nixon also said that since Washington was now bereft of a major league franchise, he was adopting the Angels as his home team.

As a sometime resident of nearby San Clemente, the president additionally qualifies by birthright. He was born in Yorba Linda, another Orange County community.

Use Daily News Classified Ads. — Phone 573-5486.

Bisons Are No. 1 Team

By THE ASSOCIATED PRESS

North Dakota State, which ran its regular season victory string to 37 with a 28-12 triumph over Montana State last Saturday, grabbed the No. 1 spot in the first Associated Press college division football poll of the year today.

The Bison, who lost half their 1970 team which finished 9-0-1 and third in the final AP poll, received eight first place votes and 275 points from a panel of sportswriters and broadcasters.

Arkansas State, No. 1 and 11-0 last year under Coach Bennie Ellender, was bumped to No. 2 with five first place votes and 207 points. The Indians' 17 returning starters and new coach Bill Davidson barely squeezed past rebuilt Wichita State, which lost several players in an airplane crash last season.

Grambling, which is trying to run Coach Eddie Robinson's victories to 200, chalked up the 194th and 195th already and took the No. 3 spot in the poll after winding up 16th last year.

Montana, which lost to North Dakota State in the Carhellia Bowl last season, is No. 4 and Western Michigan, which finished 19th last year, is No. 5.

Rounding out the Top 10 are Western Kentucky, Delaware, which is going for its fourth straight Lambert Cup, Eastern Kentucky, Louisiana Tech and Southern Illinois.

Eastern Michigan, Louisiana Tech, Soutern Illinois and No. 20 Tennessee Tech each received one first place ballot.

In the lower half are Tennessee State, No. 5 last year; Akron; Tampa, No. 4 last year and a 28-20 victim of Louisiana Tech in its season opener; Trinity of Texas; Wofford; Central Connecticut State; Texas A&I; Southwest Louisiana and Morehead State.

The Top Twenty teams, with first-place votes in parentheses and total points. Points tabulated on basis of 20-18-16-14-12-10-9-8 etc.

1.	North Dakota State (8)	275
2.	Arkansas State (5)	207
3.	Grambling (1)	173
4.	Montana	16[illegible]
5.	Eastern Michigan (1)	125
6.	Western Kentucky	110
7.	Delaware	88
8.	Eastern Kentucky	74
9.	Louisiana Tech (1)	56
	Southern Illinois (1)	56
11.	Tennessee State	53
12.	Akron	50
13.	Tampa	33
14.	Trinity Tex.	32
15.	Wofford	30
16.	Central Conn. St.	29
17.	Texas A&I	26
	Southwest Louisiana	26
	Morehead State	26
20.	Tennessee Tech (1)	20

McKinney Leads AAA Rankings

By THE ASSOCIATED PRESS

Port Arthur Jefferson and McKinney have a couple of challengers to their No. 1 rankings in The Associated Press schoolboy football poll.

Port Arthur Jefferson shattered Baton Rouge Istrouma 46-0 last week to retain its hold on the Class AAAA lead but Odessa Permian also was impressive in a 28-7 victory over Bryan and gained ground on the leader.

Jeff and Permian each had eight first place votes and only a 157-153 margin in total points kept Jeff in the lead.

The margin was even closer in Class AAA where McKinney held off defending state champion Brownwood by only a 154-153 edge in points. Both McKinney and Brownwood were idle last week.

Refugio opened its season with a 13-0 victory over Sinton and took a firmer grip on the Class AA lead and defending champ Sonora kept the lead in Class A.

Dallas South Oak Cliff retained third in the Class AAAA listing but Abilene Cooper advanced from seventh to fourth, replacing Galveston Ball, rated sixth this week.

In the only change in Class AAA Gregory-Portland and Iowa Park changed places. Iowa Park, the defending state Class AA co-champ, moved into fifth and Gregory- Portland dropped to sixth.

In Class AA, Tomball and Kaufman, ranked third and fourth last week, fell to the bottom two positions after losses. Klein moved from seventh to second after defeating Tomball 21-14. Kaufman fell to Class A Forney 7-6.

Sonora got a new challenger in Class A after Poth, last week's runnerup, fell to Woodsboro 16-0. It was Poth's first loss since 1967 in regular season play.

By THE ASSOCIATED PRESS

Here is The Associated Press School boy football poll with first place votes in parentheses, season records and points based on 10-9-8-7-6-5-4-3-2-1

	Class AAAA		
1.	Port Arthur Jefferson (8)	2-0	157
2.	Odessa Permian (8)	2-0	153
3.	Dallas South Oak Cliff (1)	2-0	124
4.	Austin Reagan	1-0-1	95
5.	Abilene Cooper	2-0	78
6.	Galveston Ball	2-0	71
7.	Beaumont Hebert	2-0	68
8.	Wichita Falls	2-0	50
9.	Hurst Bell	2-0	42
10.	San Angelo Central	2-0	30
	Class AAA		
1.	McKinney (5)	1-0	154
2.	Brownwood (1)	0-1	153
3.	Ennis (2)	2-0	130
4.	Silsbee	2-0	111
5.	Iowa Park (1)	2-0	88
6.	Gregory Portland (1)	1-0	71
7.	Brenham	2-0	69
8.	Monahans	2-0	45
9.	West Orange	2-0	29
10.	Lancaster	2-0	27
	Class AA		
1.	Refugio (1)	1-0	162
2.	Klein (2)	2-0	144
3.	Eastland (3)	2-0	140
4.	Diboll	2-0	87
5.	Ozona	2-0	87
6.	Denver City	1-1	59
7.	Phillips (1)	2-0	46
8.	Jacksboro	1-1	34
9.	Tomball	1-1	26
10.	Kaufman	1-1	25
	Class A		
1.	Sonora (8)	2-0	145
2.	Holliday (2)	2-0	108
3.	White Oak (1)	2-0	107
4.	Three Rivers (1)	2-0	86
5.	White Deer (2)	2-0	80
6.	Albany (1)	2-0	61
7.	Pflugerville	2-0	52
8.	Poth	1-1	44
9.	Forney	2-0	33
10.	Farmersville	2-0	25

Grand Jury Probe Recesses

CLEVELAND, Ohio (AP) — A federal grand jury probe of the National Football League for possible antitrust violations was recessed Wednesday until next month to allow the jury to consider other matters.

The jury heard testimony Wednesday from John North, offensive backfield coach for the Detroit Lions, who said he was asked about the practice of blackballing, or blacklisting players.

North said he had never heard of any player being blacklisted and added, "Most of the guys who are let go are over the hill—they just don't have the natural ability anymore."

Among earlier witnesses before the jury, which began its investigation last November, were former Cleveland Browns back Bernie Parrish and former Baltimore Colts and New York Jets defensive back John Sample, who have both charged they were forced out of the league by being placed on a player blacklist.

FRIDAY'S SPECIAL
CATFISH
ALL YOU CAN EAT $1.50
Bob's Restaurant & Catering Service
Intersection of Hwys. 84 & 180
Phone 573-9254

1507 26TH ST. P. O. BOX 64 — SNYDER, TEXAS 79549
WHITE'S
HEATING & AIR CONDITIONING SERVICE
BOB WHITE OWNER — DAY 573-9933 NIGHT 573-2346

Beat Big Spring

ACTION ELECTRIC
1812 30th ST.
FOR ALL YOUR ELECTRICAL NEEDS
PHONE 573-8331
AFTER 5 P.M. 573-2502

PRE - OPENING SALE
OPEN HOUSE-THURS. - FRI. - SAT. - SUN.
REFRESHMENTS FOR ALL
FANTASTIC PRICES ON NEW 1972 MOBILE HOMES
★ GOLDCREST ★ WAYSIDE ★ LANCER ★ RITZ-CRAFT ★ PATROIT
FREE WASHER
WITH EACH MOBILE HOME PURCHASED DURING THIS SALE
V.A. & CONVENTIONAL LOANS - NO MONEY DOWN
GOLDCREST MOBILE HOMES
5111 COLLEGE AVE. 573-9613

FLOUR Gold Medal, 5 Lb. 55¢
FLOUR Shurfine, 10 Lb. 83¢
COFFEE Shurfine, Lb. 79¢
COFFEE All grinds Maxwell House, Lb. 85¢
CRISCO Shortening 3 Lb. Can 79¢ Ea. With $5.00 purchase
Giant TIDE 73¢ Ea.
CORN Shurfine No. 303 Can 5-$1.00
GREEN BEANS Shurfine 5-$1.00
VEGETABLES Mixed, Shurfine 5-$1.00
PEAS Black-Eye, Shurfine 6-$1.00
ASPARAGUS Shurfine 3-$1.00
PORK & BEANS Shurfine 6-$1.00
SPINACH Shurfine 6-$1.00
TOMATOES Shurfine 4-$1.00
POTATOES Whole, Shurfine 6-$1.00
FRUIT DRINK Shurfine, 46 Oz. 4-$1.00
BISCUITS Shurfresh 6-49c
OLEO Shurfresh, Soft 3-$1.00
HAMS Canned, Shurfine, 3 Lb. $2.49
TURKEY'S Norbest 39c
MIRACLE WHIP 1 Qt. 55¢
Suave HAIR SPRAY 13 Oz., Ea. 49¢
DIAL Anti-Perspirant Spray 16 Oz., Ea. 69¢
Kraft VELVEETA 2 Lb. $1.09 Ea.
One Size PANTY HOSE 2 pr. 88¢
Shasta DRINKS Reg. Diet 10-$1.00
Mennen 9 oz. BABY MAGIC Ea. 69¢

FRESH PRODUCE
TOMATOES Vine Ripe Calif. 25c
CABBAGE Fresh, Lb. 6c
PLUMS Santa Rosa, Lb. 27c
POTATOES 10 Lb. Bag, No. 1 49c

FROZEN FOODS
CAKES Sara Lee Your Choice Except cheese 73c
POTATOES Crinkle Cut Ore Ida 43c
TURNOVERS Pepperidge Farm 2-89c
STRAWBERRIES Trophy 5-$1.00

USDA CHOICE MEATS AT EARLY'S
ROAST Pikes Peak, Lb. 89c
STEAK Sirloin, Lb. $1.09
STEAK T-Bone, Lb. $1.09
HAMBURGER 3 Lbs. $1.00
GROUND CHUCK Lb. 79c
CALF LIVER Fresh, Lb. 49c
BEEF RIBS Lean, Lb. 43c
ROAST Arm Fine for Swiss, Lb. 79c
ROAST Chuck, Blade Cut, Lb. 55c
ROAST Sirloin Tip, Lb. $1.19
BACON Gooch, Lb. 59c
FRANKS Gooch's All Meat, Lb. 59c
DOUBLE BUCCANEER STAMPS TUESDAY AT 1 PM & ALL DAY WEDNESDAY
EARLY'S FOOD STORE
WE DON'T SELL ALL THE MEAT IN TOWN JUST THE BEST MEAT IN TOWN
1906 37th ST. PH. 573-3603
OPEN 7 A.M.-9 P.M. SUN THRU SAT

READ and USE CLASSIFIED ADS

Survivor Gives Written Statement On Exercise

EUGENE, Ore. (AP) — "I just wanted to live. I kept thinking of home and my parents and all the people I love. I wouldn't allow myself to die."

But despite her efforts, two of Pamela Sullivan's companions perished while on a survival training exercise in the rugged Three Sisters Wilderness of Central Oregon early this month.

Pamela, 18, gave a written statement on her ordeal shortly after being rescued to officials of Outward Bound, sponsor of the exercise. The statement, released Wednesday, told of a harrowing struggle during the first week of September and of how Joyce Howden, 21, Fall Creek, Ore., and Lorene LaRhette, 17, of Sudbury, Mass., died of hypothermia—lowering of the body temperature—in the snow-covered Three Sisters Mountains.

"Halfway up the ridge, Joyce could no longer make it," Pamela's statement said. "We headed back for the shelter. Then couldn't find it. We dropped our packs, took our sleeping bags and headed for trees. Joyce just couldn't make it. I pulled and pushed, but she couldn't get to the trees. Also, she was losing her sight and hearing and kept asking us where we were when we were only a few feet away.

"At this time Lorene went for help.

"I wrapped Joyce in all three wet sleeping bags and liners. Then I layed over her with my poncho. Shortly after this she began breathing hard, lost total awareness, went delirious and in about 10 minutes stopped breathing.

"I tried mouth to mouth resuscitation, but no good. After this I stayed around camp maybe five minutes, then I went after Lorene following her tracks in the snow. I finally caught up with her about 6 p.m. She had sacked out near a lake with her poncho on ....

"We packed into some trees. Then I found out she had lost the map and compass ... We huddled together trying to create warmth ... Lorene kept saying she just couldn't move. As we talked more, her speech kept getting slurred. I put my wool cap on her, layed myself on her and tried to keep her coherent.

"Her breath kept getting more labored. I kept yelling her name in her ear but she didn't answer. Her eyes were wide open. After about two hours her breathing stopped altogether. I tried artificial resuscitation and chest massage. It did no good.

"I used her body warmth ... stayed there 'til Friday morning."

On Friday morning Pamela left Lorene's body in the snow and followed their tracks back to the original camp, arriving that afternoon.

"Now the weather was beautiful and clear," she said.

"I was very tired and cold so I took my clothes off and layed in the sun. The next day was Saturday (Sept. 4). I got some honey and ate it ... I layed down to sleep ... When I woke up Vern (Vern Bush, an Outward Bound instructor) found me and we hiked out."

Evaluating her companions' efforts, Pamela said:

"Joyce stayed pretty together. She never got too depressed, but she never fully realized the situation ...."

"Lorene was really scared and kept yelling: 'This — weather!' By Wednesday she was pretty depressed and stopped eating. By Thursday she was pretty much giving up.

"Me—I just wanted to live."

The three girls were a subgroup of 43 young women enrolled in Northwest Outward Bound, a Eugene-based school which trains young people in outdoor survival.

For two weeks in August they were trained in the wilderness by eight instructors. Then they divided into small teams. Without instructors, the teams were to cross the snow-covered mountains and rendezvous on Aug. 26 near Chambers Lakes east of Eugene.

It was to have been their graduation exercise.

Toole Named To Water Board

AUSTIN (AP) — J. Doug Toole Sr. of Houston has been named to the Texas Water Quality Board to replace Jerry Brownlee of Fort Worth, whose six-year term has expired.

Toole is president and owner of Toole & Co., which has numerous financial investments.

Gov. Preston Smith also reappointed Louis Shanks, 57, of Austin to a two-year term on the School Land Board. He is president of a homefurnishing business.

The governor named Howard Boswell, 68, also of Austin to a six-year term of the State Board of Control. Boswell, who retired last October as executive director of the Texas Water Development Board, will replace Warren Bellows Jr. of Houston, whose term has expired.

Pilot Radios Bible Message

LONDON (AP) — Heathrow Airport officials went scurrying for their Bibles today when a Royal Air Force pilot brought down an Old Testament curse from the mid-Atlantic skies.

The VC10 pilot was on a planned nonstop flight from Newfoundland to London when he was asked to stop in Keflavik, Iceland, to pick up equipment.

"Deuteronomy, Chapter 27, Verse 18," the pilot radioed back.

Airport thumbs flicked through the pages and got the message:

"Cursed be he that maketh the blind to wander out of the way."

Five Children Perish In Fire

WASHINGTON (AP) — Five of the six children in one family died Wednesday night in a fire at a two-story row house.

Grace Dabney, 26, the mother, and a son, Keith, 9, were the only family members to escape.

'Hardware' Debate To Be Shorter

WASHINGTON (AP) — In sharp contrast to the past two years, the Senate's Pentagon critics have decided on a limited, almost token challenge to the $21 billion bill authorizing funds for military hardware and research.

As a result, barring a long fight over the new version of Democratic Leader Mike Mansfield's amendment to set a date for total U.S. withdrawal from Indochina, the debate will be considerably shorter than those of recent years, improving prospects for early congressional adjournment in November.

Sen. William Proxmire, D-Wis., who is organizing the drive to cut the bill, predicted in an interview the bill could be acted on within three weeks. It took twice as long a year ago, and eight weeks in 1969.

The new mood became evident Wednesday, the first full day of debate on the bill, when Sen. George S. McGovern, D-S.D., agreed to a voice vote, rather than a roll-call tally, after just three hours of debate on an amendment to cut $339 million of the $370 million in the bill for the B1 advanced bomber.

"We made a head count and it showed we didn't have the votes," McGovern said. "I just don't see the point of going, through a lengthy exercise."

Similarly, there are indications that two bitter unsuccessful efforts to stop the Safeguard missile defense system have taken their toll and that this year, only a limited effort will be made to slow antiballistic missile (ABM) defense deployment. Time limits will be accepted on most amendments, Proxmire said.

Those close to the military procurement debate say many senators feel another lengthy debate on the military procurement bill would be futile, noting that in the past most major efforts to trim the Pentagon budget have been beaten.

Match Solves Man's Problem

WHITTIER, Calif. (AP) — Eddie Campos was talking about the problems he's had with his ear when the phone rang. The caller was a man in San Bernardino who wanted to talk about the problems he's had with his car.

Campos didn't know the caller, but listened anyway. Then he shrugged his shoulders and said: "Well I feel sorry for you. I solved all my problems with one match."

Campos' problem was his 1970 Lincoln Continental Mark III.

He got so fed up at the things he said went wrong with it he burned it to a crisp on Aug. 31 with a great deal of ceremony and five gallons of gasoline. On the front lawn of a nearby Ford assembly plant.

Since then, Campos, married and the father of three, has become sort of a folk hero to some car-owners. His car trouble started about seven miles after he bought the auto in October 1969. His wife Carletta, says the entire ignition assembly fell out when she tried to start the car.

From then on, says Campos, it was back and forth to the dealer with power windows that wouldn't go up or, if up, wouldn't go down, an air conditioner that wouldn't condition, a battery that wouldn't electrify, and more.

"It seemed like every time we took it in, something would go wrong with it two weeks later," said Mrs. Campos.

Campos, described by a deputy sheriff after the Great Car Burn as "perfectly sober, perfectly rational and completely disgusted," denies he's on a one-man vendetta against Ford.

"I don't think it's that," he says. "It's more of a service to the consumers to help them stand up and demand their rights. As long as they remain silent I'll remain active."

A local spokesman for Ford would only say that a check with the dealer from whom Campos bought the car showed only one complaint had been received from Campos and that it had been handled satisfactorily.

Campos, meanwhile, put the charred black and rust-brown hulk of his $10,300 Lincoln—he's still making payments on it and has $1,812.43 to go—on display on the front lawn of his plastering business here.

A five-foot lemon tree sprouts from a hole he chopped in the car's roof.

Campos says he's at least saved another car maker, Chrysler, from an even gaudier display of consumer wrath.

This lady called me up and said she'd been having trouble with a Barracuda she bought," he recalled. "She wanted to drive the car back to the dealer's showroom, set it on fire and burn the whole place down.

"Thank God I managed to talk her out of that."

IMF Proposes Yen Revaluation

TOKYO (AP) — The International Monetary Fund has proposed that the Japanese yen be revalued upward by 15-3 per cent and that the U.S. dollar be devalued by 3 to 5 per cent, Japan's Kyodo News Service reported today.

TV SCHEDULE

KLBK LUBBOCK SCAT 13

MON-FRI
8:00 C. Kangaroo
9:00 Lucy
9:30 T. Stooges
10:00 F. Affair
10:30 L. Life
11:00 Heart is
11:30 S. Tomorrow
12:00 News
12:30 World Turns
1:00 Splendored
1:30 G. Light
2:00 S. Storm
2:30 Dating
3:00 Gen. Hosp
3:30 Movie
4:30 Hillbillies
5:00 G. Pyle
5:30 News
6:00 News
THURSDAY
6:30 Lassie
7:00 Bearcats
8:00 Movie
FRIDAY
6:30 NFL Foot
7:00 C. Teddy bear
7:30 O'Hara
8:30 Movie

KMXN LUBBOCK SCAT 5

THURSDAY
6:00 Nuestro Amo
6:30 Lucecita
7:00 En Busca
7:30 La Criada
8:00 La Intrusa
8:30 Cosa Juzgada
9:30 Del Altar
FRIDAY
6:00 Nuestro Amo
6:30 Mujeres Mui
7:00 En Busca
7:30 Estrellas
8:00 La Intrusa
8:30 Lucha Libre
9:30 Del Altar

KWAB BIG SPRING SCAT 4

MON-FRI
8:30 Movie
10:30 T. Girl
11:00 Bewitched
11:30 Password
12:00 News
12:30 Make Deal
1:00 Newlywed
1:30 Dating
2:00 Gen. Hosp
2:30 One Life
3:00 L. America
3:30 Laramie
4:30 W. W. West
5:30 News
6:00 News
THURSDAY
6:30 Football
7:00 A. Smith
8:00 Longstreet
9:00 O. Marshall
FRIDAY
6:30 NFL Game
7:00 B. Bunch
7:30 Partridge
8:00 Room 222
8:30 O. Couple
9:00 L. America

KTXS ABILENE SCAT 6 & 12

MON-FRI
7:00 News
8:00 C. Kangroo
9:00 A. Nunn
9:30 Make Deal
10:00 F. Affair
10:30 T. Girl
11:00 Bewitched
11:30 Password
12:00 News
12:30 W. Turns
1:00 Newlywed
1:30 Dating
2:00 Gen. Hosp
2:30 One Life
3:00 L. America
3:30 Splendored
4:00 Lucy
4:30 Hillbillies
5:00 G. Pyle
5:30 News
6:00 News
THURSDAY
6:30 A. Smith
8:00 Longstreet
9:00 O. Marshall
10:00 News
10:30 D. Cavett
FRIDAY
6:30 TBA
7:00 B. Bunch
7:30 Partridges
8:00 Room 222
9:00 L. American
10:00 News
10:30 D. Cavett

WFAA DALLAS SCAT 8

MON-FRI
6:20 M. Cox
6:30 Z. Grey
7:00 News
8:30 Movie
10:25 E. Nightingu
10:30 T. Girl
11:00 Bewitched
11:30 Password
12:00 News
12:30 Make Deal
1:00 Newlywed
1:30 Dating
2:00 Gen. Hosp
2:30 One Life
3:00 A. Children
3:30 Movie
5:30 News
6:00 News
THURSDAY
7:00 A. Smith
8:00 Longstreet
9:00 O. Marshall
10:00 News
11:00 D. Cavett
FRIDAY
7:00 Bradys
7:30 Partridges
8:00 Room 222
9:00 Odd Couple
10:00 News
11:00 Movies

KRBC ABILENE SCAT 9

MON-FRI
9:00 D. Place
9:30 C. Tration
10:00 Sale Century
10:30 H. Squares
11:00 Jeopardy
11:30 WWW Game
11:55 News
12:00 News
12:30 Three Match
1:00 Days Lives
1:30 Doctors
2:00 A. World
2:30 B. Promise
3:00 Somerset
3:30 Movie
5:00 T. Tech
5:30 News
6:00 News
THURSDAY
6:30 Adam 12
7:00 F. Wilson
8:00 Nichols
9:00 D. Martin
FRIDAY
6:30 Branded
7:00 DA
7:30 Movie
9:30 Dragnet

KTVT FT. WORTH SCAT 10

MON-FRI
6:40 Meditations
6:45 News
7:00 S. Bang
8:30 R. Room
9:00 LaLanne
9:30 Farmers
10:00 Love Bob
10:30 J. Benny
11:00 Crafts
11:30 G. Gourmet
12:00 News
12:30 Cartoons
1:00 Movie
2:50 L. Rivers
3:00 A & Costello
3:30 Popeye
4:00 Flintstones
4:30 Fury
5:00 Beaver
5:30 Lucy
6:00 D. V. Dyke
THURSDAY
6:30 W. W. West
7:30 B. Valley
8:30 P. Junction
9:00 Movie
11:30 Movie II
FRIDAY
6:30 W. W. West
7:30 B. Valley
8:30 P. Junction
9:00 Movie
10:00 News
11:15 Movie II

KCBD LUBBOCK SCAT 11

MON-FRI
9:00 D. Place
9:30 C'tration
10:00 Sale Cen.
10:30 H. Squares
11:00 Jeopardy
11:30 W W or W
12:00 News
12:30 Three Match
1:00 Days Lives
1:30 Doctors
2:00 A. World
2:30 B. Promise
3:00 Somerset
3:30 P. Junction
4:00 B. Valley
5:00 H. Heroes
5:30 News
THURSDAY
6:30 Dragnet
7:00 F. Wilson
8:00 Nichols
9:00 D. Martin
FRIDAY
6:30 S. Locke
7:00 D.A.
7:30 D. Man
9:30 Nashville Mu

KSEL LUBBOCK SCAT 7

MON-FRI
8:30 Movie
10:00 J. LaLanne
10:30 T. Girl
11:00 Bewitched
11:30 Password
12:00 News
12:30 Make Deal
1:00 Newlywed
1:30 Dating
2:00 Gen. Hosp
2:30 One Life
3:00 L. American
3:30 All Children
4:00 Drawing
4:30 D. Menace
5:00 News
5:30 Z. Grey
6:00 News
THURSDAY
6:30 A. Smith
8:00 Longstreet
9:00 O. Marshall
FRIDAY
6:30 U. World
7:00 Bradys
7:30 Partridges
8:00 Room 222
8:30 Odd C.
9:00 L. American

KDTV DALLAS SCAT 3

MON-FRI
6:30 Markets
7:00 Movie
3:30 Bugs Bunny
4:00 Bozo's
5:00 S. Racer
5:30 L. Rascals
6:00 D. Duke
THURSDAY
6:30 S. Trek
7:30 D. Frost
9:00 Movie
FRIDAY
6:30 S. Trek
7:30 T. Schramm
8:00 HS. Foot

TRUCKS FOR SALE B2

1958 CHEVROLET pickup, new tires, in excellent condition. Call 573-5004 after 5:00.

TRAILERS B-3

HAVE A FUN VACATION
Open Road
SLIDE-IN CAMPERS
CAMPER TRAILERS
Financing-Insurance
LES FRANCIS CHEVROLET CO.
E. Traffic Circle 573-5456

THE FUN MACHINES
HOLIDAY RAMBLER
Travel Trailers
Over 25 trailers in stock. Starcraft Campers. Complete service & parts dept. See the factory outlet dealer.
MODERN PONTIAC-OLDS
IH 20 at Lamar, Sweetwater, Texas 235-8401, Sweetwater - 672-4211, Abilene

TRAVEL TRAILERS
Hi-Lo's, Golden Falcons, Intrepids, Royal Highlanders (Garage Models) Pickup Campers and Covers. Reese & Eaz-Lift Equalizer Hitches. We service and repair. Spare parts and accessories.
Snyder Hi-Lo Trailer Sales & Rentals
17th St. and Avenue I
573-7528
Snyder, Texas 79549

PAINTING-PAPER D-11

CONTRACTORS — Painting inside and outside. Roofing and carpentering. Complete electrical service. Commercial and residential. Prompt, courteous service. Free estimates. Day or night. Call 573-2829.

PROFESSIONAL D-14

Professional dog grooming. Call Peggys Grooming Shop. 573-6796.

MISCELLANEOUS D-26

MODERN CARPET CLEANING
Free Estimates
Call Terry Butler
at 573-2539

BICYCLE REPAIRING
Used bicycles for sale. Used Parts & Accessories.
573-5137 2110 42nd St.

ONE DAY PROCESSING OF KODOCOLOR BLACK & WHITE FILM
8x12 Exp. Colored $2.40
16x20 Exp. Colored $3.99
KEATON KOLOR
3520 N. 6TH Abilene, Texas

CONCRETE WORK, BLOCK WORK, AND STORM CELLARS
573-7881

HOMES
Additions, Repair, and Remodeling
Buildings of All Types
Elgin Rannefeld 766-3556
Roscoe

DOUBT
When in doubt, mind your own business, mine is the Sharp Shop, locksmithing and tool-sharpening.
Don Elrod 505 E. Hwy.
573-5561

5 Yard dump truck & front end loader on small tractor. Haul dirt, sand, and gravel for yards, driveways or whatever the need. Plow yards and clean up. Free estimates, by the load or job. Don McAnelly. Pho. 573-3136.

HELP WANTED MALE E-1

$200 full time
$120 part time
Two men to help me in my vastly growing business.
Call 573-9014 after 2:00 for appointment.

EMPLOYMENT E

HELP WANTED FEMALE E-2

CAN'T TAKE A 9 TO 5 JOB? Be independent! Be an Avon Representative and earn money during the hours that suit you. Meet people. Win prizes. Have fun. It's easy to get started. Just call Collect 915 673-6083.

MAID WANTED. Apply at American Motor Inn. Working hours from 8:30 a.m. to 1:30 p.m.

HELP WANTED MISC. E-3

WANTED — ELDERLY retired couple on social security or disabled as cashier to operate self service station 24-1. 25th.

WOMAN'S COLUMN H

ALLERGIC TO COSMETICS
Try Venus Verametics
Call
Mattie Jones
573-2809

ANTIQUES-ART H-1

CLOCK
SALES AND SERVICE
E. C. DUFF
VILLAGE PEDDLER
2301 Ave. G.

HIRE THE VETERAN!

MISCELLANEOUS J-6

STABLES AND pens for Rent. 3 miles out on Lamesa Hwy. Call after 4 p.m., 573-9697.

MERCHANDISE K

BUILDING MATERIAL K-1

PAY CASH & SAVE
12 Colors
Inside Latex
Wallpaint $2.95
Outside Latex
Or Oil Base $3.95
4x8x¼
Wallboard $1.19
VEAZEY CASH LUMBER
LAMESA HWY. 573-6612

DOG, PETS, ETC. K-3

ONE GENTLE saddle horse for sale. Call 573-5888 or 573-9480 after 5.

TWO BROWN and white spotted shetland ponies for sale. Call 573-9806.

FOUR BIRD DOGS for sale. Call 573-6134.

HOUSEHOLD GOODS K-4

EARLY AMERICAN living room suite and 3 tables. See at 118 Browning.

KIRBY
SALES & SERVICE
K. W. Wortham
3111 39th
573-7200

ELECTROLUX
Sales Service
Supplies
Don Adams 216 31st
573-3747

VACUUM CLEANER SUPPLIES. All makes serviced. Snyder's Vacuum Cleaner headquarters. Allen Sewing Machine Center.

BE gentle be kind, to that expensive carpet, clean it with Blue Lustre. Rent electric shampooer $1. Clark Lumber Co.

FROM wall to wall, no soil at all, on carpets cleaned with Blue Lustre. Rent electric shampooer. Roe's Furniture & Appliance.

RESPONSIBLE PARTY take up payments on my 1970 model twin needle Singer Zig Zag sewing machine. Console model. Makes all fancy stitches without using attachments.
ORIGINAL PRICE: $399.50.
BALANCE: $98.65, Take up $9.00 monthly payments.
573-9960

MUSICAL INST. K-5

RALPH J. WESSON
PIANO SERVICE
3726 Austin
Phone 573-7488
Snyder, Texas
Tuning and Repairs
Registered Member Piano Technicians Guild

MISCELLANEOUS K-11

Garage Sale
Thurs. afternoon through Sun.
219 34th

Garage Sale
Friday & Saturday
3004 40th
Car parts, tires, clothes & toys.

Garage Sale
2210 40th
Aluminum screens, lawn mower, books.
Friday & Saturday

U-RENT-EM
Electric drill, Belt sander, Appliance dollies, House jack, Garden Tiller, Sewer Cable, Wheel Barrow, Concrete mixer,
AT ROBO CARWASH
Big Spring Hwy.

Color Console to 25" screen only $449.88. Plus tax and transportation
18" Color sets for only $288.00 plus tax and trans.
TRY A SET IN YOUR HOME FOR A FEW DAYS. NO OBLIGATION!
New Supply Men's Sweaters Reg. $15.90 now $7.99.
All Refrigerated Air Conditioners and Coolers 10 percent off Sale Book Price.
Recliners Regularly $139.95 now $89.88 plus tax and trans.
Choice of colors in stock.
NEW SELECTION OF BRAIDED RUGS FROM $29.95 to $69.95.
Also new selection carpet marked down prices nylon, indoor and outdoor.
Montgomery Ward
1923 25th 573-9301

FOR SALE. Gas stove, matched washer and dryer all in good condition. See at 401 35th after 5 p.m.

MOVING GARAGE SALE
Starts Thursday and Friday
3006 El Paso
Misc. Items, Lots of baby clothes, Junk to Jewels, This 'N That, Some Furniture.
Mrs. Broadway Browning

CHEAPEST GARAGE SALE IN TOWN
4 Families. Fri. & Sat. New items. Sat. large variety. Former Mercy Island Ave. Exit Bootland. Dresses Jr. sizes to 24½. Coats winter clothes, baby bed.

728 PUMPING UNIT for sale. 72" stroke with portable base and control box near Snyder. Call Repco, 915 684-7332.

PENNYRICH BRAS
Anita Erwin
573-7988

MOBILE HOMES K-16

Chaparral Mobile Home Sales Invite you to Big Spring to see our selection of fine homes chosen for quality, beauty and [illegible]
Financing Insurance
Moving Service
Hook-up Park Space
Interstate 20 East of Snyder Hwy.
Big Spring, Texas Phone 263-8831

FOR SALE. 38 ft., 2 bedroom trailer house. Call 573-8189 or 573-8180.

RENTALS L

FURNISHED APTS. L-3

Furnished apartment. 3-D Motel. Call 573-7664.

FOR RENT. One bedroom furnished apt. for couple or single person. 573-6248.

TWO ROOM and three room furnished apartments. Also two bedroom apartments with or without T.V. Jack & Jack Realty 573-3452 or 573-3566.

A & C Motel
$5 for 1, $6 for 2 by the night, $18.54 for 1, $21.63 for 2 by the week. Kitchenettes & rooms available now at the same price. Refrigerated air, cable T.V. Electric refrigerators in all units. Phone 573-9267

COLONIAL APARTMENTS
1 & 2 bedrooms
573-7853 573-2539
or apply to Mgr. at Apt. 10
2604 25th St.

FURNISHED HOUSES L-5

ONE 1 bedroom furnished and one 3 bedroom unfurnished house for rent. Call 573-5550.

NICE TWO bedroom furnished, carport, adults. Call 573-2347.

UNFURNISHED HOUSES L-6

UNFURNISHED HOUSE for rent. 3 bedroom, carpeted, 1 bath. 2102 40th. 573-6282.

FOR RENT. 2 bedroom with carport and storage. Plumbed, and wired for SCAT. 573-3209.

3 BEDROOM brick home for rent. SW Snyder. 573-9001.

TRAILER SPACE L-9

Trailer Space ideal for couple or with one small child. Call Mrs. Wells, 573-3915 or 573-7563.

MOBILE HOME PARK
2 Miles N of Overpass on Clairemont Hwy.
Nice Country Living!
Large Lots
Call 573-6507

REAL ESTATE M

HOUSES FOR SALE M-2

OWNER LEAVING town. 3 bedroom, 1½ bath, brick, garage, carpet, drapes, and fenced. Bassridge. Payments $96. 573-9669.

FOR SALE. 2 bedroom house, carport, storage room. 2606 Ave. V. Call 573-7635 or 573-9887.

TWO BEDROOM house for sale. Carpet, garage. By owner. Equity buy. 417 30th.

FHA AND VA HOUSES SHOWN ALL WEEK AND SUNDAY TOO!
2. Why rent? Nice 2 bedroom, carport. Corner lot. Reasonable down & monthly payments.
3. DRIVE INN CAFE BLDG & lot. Good location and business.
4. NICE, 2 bedroom home. 1 Acre land, water well. $12,500.

ROSWELL RIGSBY REAL ESTATE
200 E. Highway 573-7682
1. 610 - 33rd. Refinished, $4,000.
2. 511 32nd - Refinished 2 bdrm - $4500.
3. 4749 Highland - 2 bdrm, den many extras - equity buy - pmts $74.
4. WEST - 4 bdrm, 2 bath den spacious.
WE NEED YOUR LISTINGS

MERLE NEWTON REALTY
3311 Ave S. Office 573-6928
Merle Newton Home 573-6928
Rayburn Galyean Home 573-6782

BUYING? OR SELLING?
2 BR house for rent.
3 BR carpeted, small equity.
1 acre, nice 2 BR house. Good water well, lots of fruit trees and garden spot, $7000.
Older house in SW good condition, $6500.
3 BR north of town on large lot.
Commercial Bldg. and lot west 25th St. for sale.
320 acres in cult. good allotments $225 per acre.
80 acres west 9 miles 35 ac. in cult.
80 acres, joins city limits of Lubbock. 2 good 8" wells, $800 per acre.
FORREST W. BEAVERS
Real Estate, Insurance, Loans
2425 Avenue S
Phone 573-9472
Virginia Eime 573-3713
Forrest Beavers 573-6467

1. New Listing—2407 40th-Refrigerated Air-Total Electric-Equity Buy.
2. New Listing-3104 39th-2 Bed Room Fenced Yard-Fruit Trees-FHA Financing available.
3. SW-Beautiful Home under construction-Total Electric-Let us show you this Plan.
4. Farm-New Listing West of Snyder-Approx. 3 Mi. from City Limits-Cotton and FG allotments-Good Building Sites.
5. Farms-We have three other good farms with good Allotments and Yields. Buy now for possession next year.
BRIGHT & BOX REALTY
1827 25th Street. Phone 573-6137
SNYDER, TEXAS 79549
Wilson Bright Home 573-9583
Joe Box 573-5908

HOUSES FOR SALE M-2

FOR SALE, 2 bedroom, air conditioned, drapes, carpeted. $800 equity. $76 payments. 573-6463.

FURNISHED HOUSE & LOT FOR SALE
2409 28th

IDEAL PLACE FOR RETIREMENT!
½ minerals on 340 Acres with leasing rights. 220 A in cult, 67 cotton allot., yield 285. 30 percent down, good terms. Includes: Turkey, deer, 3 windmills, 1 tank, springs, 2 houses, creek running through. Will run approx. 30 head of cattle.
KEY REAL ESTATE
BOX 587
SNYDER, TEXAS 79549
Telephone 573-5271 573-2563

"YOU CAN DUPLICATE" the plan but not the quality for the price!!! Three Br, 2 bath.
EXTRA'S — Fireplace, refrig. air, kitchen built-in's, wall paper, carpet, lovely landscaping, fenced yard, EQUITY.
"GREAT BUY!!! So much for so little. New listing, choice location, clean as pin. Three BR, new carpet, fenced yard. EQUITY.
"CUSTOM BUILT-ONE-OF-A-KIND-HOME" Spacious 3 BR, 3 Baths, walk-in closets. Perfectly designed kitchen, self-clean. oven. Den — Accented with paneling, cathedral ceiling, fireplace, bookshelves. Total Electric Living. All the "EXTRA'S" possible. Everything "TOP QUALITY." APPOINTMENT.
BROWNING REALTY
1906 26th Street
Phone 573-6306 Night 573-3158

1. LOCAL DRESS SHOP...Doing Good business...Owner's health reason for selling...Small Investment will handle. Call for further information.
2. BARGAIN...26 room Hotel with 4 Business Tenants on ground floor...Small Investment will handle. Balance at low interest.
3. LARGE PANELED DEN Good size utility room or game room. Covered Patio Carpet 2 bedroom Must see to appreciate 2309 Sunset.
4. PRICE REDUCED...Owner says sell...3 Bedroom on One Acre...Water well...21st and Ave. Z.
NEW LISTING ...Extra nice 3 bedroom...small down payment...small monthly payments. 409-20th.

JACK & JACK REALTY
611 E. Hwy. Ph. 573-3452
Night 573-3566
Dolores Jones — 573-5308

NEW LISTING EAST — almost new 3 bedroom, 2 bath — carpet — central heat and air gas — beautiful home — equity or new loan.
CENTRAL — small monthly payments — equity buy — carpet — 1302 28th St.
CENTRAL — 1003 29th St. — 3 bedrooms — pick up back payments and small closing costs.
SOUTHWEST — 3723 Ave. U — carpet — excellent location — small monthly payments.
EAST — refinished houses at 608 and 610 33rd — low down payment.
EAST — 511 32th — low down payment — newly refinished.
STEVENSON REAL ESTATE
South Side of Square
Business Phone 573-5612
Night & Weekends — 573-5612

West — 1 year old — 3 bedroom brick — 2 baths — self cleaning oven — equity buy — immediate possession.
3 years old — nice 3 bedroom brick - Den - fireplace — lots of extras - equity buy.
42nd St. — real neat 3 bedroom - 1½ baths - new carpet - owner transferred — equity buy - payments less than $110.
Bassridge — lovely 3 bedroom brick-living den combination - 2 baths - fireplace - beautiful yard - Immediate possession.
Highland Dr. - 2 bedroom - den - good storage — equity buy — payments less than $75.00.
TEAL REAL ESTATE
4006 Ave. S Office 573-2133
Dillard Teal home 573-2133
Anita Arnold home 573-7175
Sidney Johnson home 573-3236

WANTED TO LEASE M-13

Wanted to lease. Quail hunting land in Snyder Big Spring area. Call collect Vernon Calhoun 214-729-2168.

FOR SALE. 232 acre farm 6 miles North Rotan. ½ minerals. Call 573-5833, Snyder.

ACREAGE M-14

FOR SALE. By owner. 5 acre tract on Hwy. Call morning between 7:30 to 9:00 a.m. 573-5057.

Pat On

WASHINGTO
Lady Pat Nixon
a woman on
Court; she secr
Rose Kennedy,
letter she ever
former baseba
Newsom. That's
formation gathe
laxed plane r
with the Preside
way home from
nuclear-powered
frigate U.S.S.
Newport, Va.
"Don't you wo
on said when a
possibility the
nominate a wo
tion's highest c
ing it up."
President Nix
ting appeals fro
ters to name a
Hugo Black's se
In case, "the
this time," Mrs.
husband has nar
en to district c
"They're groom
said. "They'll b
other courts."
Mrs. Nixon re
been getting a l
letters for her r
appearance "W
First Lady" o
people "in all w
"They like any
White House,"
letters suggeste
daughters do a
Christmas, she
Mrs. Nixon sa
ried daughters
be expert cooks.
she said once to
prepare dinner
band, "has grad
cookbook to and

Islanc Read Touri

KUALA LUM
(AP) — The C
the South Pac
ists—but don't
"Come to th
and see all th
two years' tim
land's econom
lie Short.
If beaches
white, he says
lands are white
are filled with r
that you can e
eat.
"We'll take
people living i
state as 100 ye
told a meet
monwealth cou
But the islan
miles off northe
miles southeast
ready for you y
For one th
national airport
to open this yea
pleted until 19
"If the people
lands want t
work," Short sa
sleep."
When you do
Islands, you'll
kisses on both c
girls, Short wen
"Don't bring
arms," he ad
police don't ca
he added it
that any tourist
the palm trees
"You'll have
for you there, b
not for sale."
The Cook Is
erning but und
New Zealand
foreign affairs,
lation of abo
dominantly Pol
The main i
tonga. The islan
only 93 square
The islands
Capt. James C
vigator, who we

Nixon Field Quest

DETROIT (A
Nixon will use
mat tonight w
his new econo
the Economic
He'll field sel
from the audie
Instead of
dress, Nixon de
tion-and-answe
thing that in th
has been reserv
media.
Officials of th
up to 10,000
pected to para
Hall even thoug
sentative will b
decide which q
submitted to N
The mass de
planned by th
show labor's c
the wage-price
Nixon's new
gram.
Always earr
tion key just i
your key in the

Pat For Woman On High Court

WASHINGTON (AP) — First Lady Pat Nixon is pushing for a woman on the Supreme Court; she secretly entertained Rose Kennedy, and the only fan letter she ever wrote went to former baseball pitcher Bobo Newsom. That's some of the information gathered during a relaxed plane ride Wednesday with the President's wife on the way home from christening the nuclear-powered guided missile frigate U.S.S. California in Newport, Va.

"Don't you worry," Mrs. Nixon said when asked about the possibility the President may nominate a woman to the nation's highest court, "I'm talking it up."

President Nixon has been getting appeals from several quarters to name a woman to fill Hugo Black's seat.

In case, "they don't get one this time," Mrs. Nixon said her husband has named three women to district court judgships, "They're grooming them," she said. "They'll be moved up to other courts."

Mrs. Nixon revealed she has been getting a lot of approving letters for her recent television appearance "Visit with the First Lady" on ABC, from people "in all walks of life."

"They like anything about the White House," she said, Many letters suggested she and her daughters do another show at Christmas, she said.

Mrs. Nixon said her two married daughters have "gotten to be expert cooks." Tricia, whom she said once took four hours to prepare dinner for her husband, "has graduated from one cookbook to another" and may even take on some Harvard courses now that she's doing so well in the kitchen. Her husband, Edward Cox, is attending Harvard Law School.

Mrs. Nixon said she has supported the Wasington Senators, who announced they are leaving the Capital, for years. "I got out there and yelled my heart out," she said.

"The only fan letter I ever wrote" went to Bobo Newsom, former major league pitcher. "One day I was there and he was thrown out of the game and I didn't think it was fair. So I wrote him a letter."

Mrs. Nixon revealed she had a private visit and tea with Mrs. Rose Kennedy, mother of the late President John F. Kennedy, at the White House May 27 to show her the portraits of President Kennedy and his former wife, Jacqueline. "She didn't tell me what she thought of them," she said.

Mrs. Nixon said she does a lot of unannounced things, like the tea with Rose Kennedy because she doesn't want to exploit people.

Island Not Ready For Tourists

KUALA LUMPUR, Malaysia (AP) — The Cook Islands in the South Pacific want tourists—but don't go yet.

"Come to the Cook Islands and see all their beauties in two years' time," says the island's economy minister Wylie Short.

If beaches elsewhere are white, he says, the Cook Islands' are whiter. Their lagoons are filled with multicolored fish that you can either admire or eat.

"We'll take you to visit people living in their natural state as 100 years ago," Short told a meeting of Commonwealth countries.

But the islands, about 5,500 miles off northern Chile and 700 miles southeast of Tahiti, aren't ready for you yet.

For one thing the international airport which was due to open this year won't be completed until 1973.

"If the people of the Cook Islands want to work, they work," Short said. "If not they sleep."

When you do get to the Cook Islands, you'll be greeted by kisses on both cheeks by flower girls, Short went on.

"Don't bring along your firearms," he advised—even the police don't carry them. Yet, he added it is so safe that any tourist can sleep under the palm trees without fear.

"You'll have someone to sing for you there, but our girls are not for sale."

The Cook Islands, self-governing but under the wing of New Zealand in defense and foreign affairs, have a population of about 25,000 predominantly Polynesian.

The main island is Rarotonga. The islands' land area is only 93 square miles.

The islands were named for Capt. James Cook, British navigator, who went there in 1773.

Nixon To Field Questions

DETROIT (AP) — President Nixon will use an unusual format tonight when he explains his new economic policies to the Economic Club of Detroit. He'll field selected questions from the audience.

Instead of making an address, Nixon decided on a question-and-answer session, something that in the past generally has been reserved for the news media.

Officials of the AFL-CIO said up to 10,000 pickets are expected to parade outside Cobo Hall even though a labor representative will be inside helping decide which questions will be submitted to Nixon.

The mass demonstration was planned by the AFL-CIO to show labor's displeasure with the wage-price freeze, part of Nixon's new economics program.

Always carry an extra ignition key just in case you lock your key in the car.

London Presses Rolling

LONDON (AP) — Fleet Street's presses began rolling again today after a five-day shutdown of Britain's national newspapers.

More than 80 million copies of 10 leading newspapers went unpublished because of a pay dispute settled in hard bargaining between owners and labor unions Wednesday night.

In the latest dispute, the presses were shut down by management Saturday night after members of one union hampered production by holding meetings during working hours.

The National Graphical Association, representing skilled technicians, was seeking a pay differential to keep its members on higher rates than less qualified workers. Publishers had offered all six printing unions a flat raise of $2.40 a week.

Under the settlement the employers provided a series of alternatives including percentage increases that give the skilled men the differential they want, boosting the cost of the contract to $14.4 million over 15 months. The printers now earn an average of $96 to $144 a week.

Auditors Eye Funds Shortage

BONHAM, Tex. (AP) — The Bonham school superintendent said today auditors are checking funds in the school district tax office after a routine audit showed a shortage of about $6,500.

Supt. Joe Campbell said school district Tax Assessor-Collector Ben Griffin was fired Tuesday.

Griffin had resigned earlier effective Sept. 30.

The missing funds will be covered by a bonding company, Campbell said.

The school tax office will be closed until Monday for a thorough investigation, he said.

The Board of Education has appointed Asst. School Supt. Z. W. Trout as acting assessor-collector.

13 Americans Killed In Week's Action

SAIGON (AP) — The U.S. Command announced today that 13 American servicemen were killed in action in Vietnam last week, marking the 10th consecutive week that combat deaths fell below 20.

The figure was one less than U.S. deaths two weeks ago and reflected the continuing American disengagement and a relative lull in ground fighting.

The command also reported 111 U.S. troops were wounded in action last week, more than double the 49 listed as wounded the previous week. Many of these were attributed to booby traps.

The command's weekly casualty summary also showed 12 U.S. deaths from accidents and illness last week, the same number of deaths in the non hostile category for the previous week.

South Vietnamese headquarters reported 397 government troops were killed and 755 were wounded last week, an increase over the 264 killed and 508 wounded of two weeks ago.

The allied commands reported, 1,527 North Vietnamese and Viet Cong troops were killed last week. This compared with 1,085 enemy troops reported killed by the allies the week before.

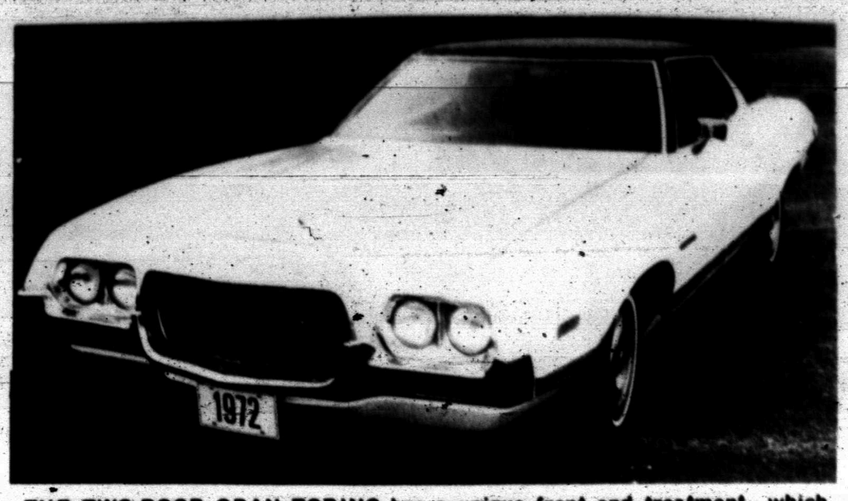

THE TWO-DOOR GRAN TORINO has a unique front end treatment which differentiates it from the grille of the Torino. With a double "egg-crate" texture, the top half of the grille is framed by bright molding. The framing is completed at the bottom by the bright bumper cut out to the grille contour.

Thunderbird And Torino Redesigned

A completely redesigned Torino and Thunderbird, featuring major under-the skin changes and increased interior room, highlight Ford Division's 1972 product story.

"For 1972, we will offer the most attractive, best performing, safest and cleanest cars in our history," said John Naughton, Ford vice president and Ford Division general manager. "Pinto and Maverick should continue their growing appeal to small car buyers. Mustang's leadership in the sporty compact segment should remain firm."

"We think the Torino's new styling and engineering advancements will spur our intermediate sales in 1972 while the big Ford should continue its steady climb on the sales charts," Naughton said. "Thunderbird for 1972 creates a new elegance combined with an improved ride and increased interior seating room and luxury."

The 1972 Fords will go on sale Friday at Wilson Motors.

Ford Division's most changed offering in 1972 is the Torino. The popular intermediate features new dimensions, sheet metal and chassis in its greatest change since it was introduced as the 1962 Fairlane.

Torino features body-on-frame construction, new fornt and rear suspensions and separate wheelbases for two-and four-door modles. The interior features a new instrument panel and standard high - back front bench seats. For added safety, front disc brakes and side impact protection are standard.

Torino will be available in nine models and three series - the Torino, Gran Torino and Gran Torino Sport. Included among the models for 1972 are three two-door hardtops, three station wagons, two four - door pillared hardtops and a Sports Roof. A unique grille will distinguish the Torino from the more luxurious Gran Torino Models.

The 1972 Thunderbird, the division's other all-new car, features new exterior styling and significantly increased interior room. The Thunderbird has a new front and a totally redesigned rear suspension system called "Posi-Ride." The car also will offer as standard equipment Michelin steel belted radial ply tires which, when coupled with the new suspension, give Thunderbird better handling and ride than ever before. Thunderbird is offered in a single two-door hardtop model.

Front and rear styles are new for the 1972 Ford. All models feature egg-crate design center and side grilles with a center protection bar, and a restyled rear deck lid. The LTD series has a distinctive grille and rear end treatment that sets it apart from the rest of the Ford line.

An electrically operated sun roof and an electric rear deck lid release are offered as options for the first time on the Ford line. Attractive rear bumper guards are standard on all LTD models except the Country Squire. Front and rear bumper guards will be available on all other models.

In keeping with the announced policy that Pinto would not change for several years, the 1972 Pinto sedan is virtually unchagned but offers refinements to further owner enjoyment. The only exterior difference is the rear window of the Runabout model which entends eight inches lower than on the '71 version, improving rearward visibility and adding a sportier appearance.

Pinto features several interior improvements such as carpeting as standard equipment. The seat back latches and headlight dimmer switch have been relocated for easier accessibility.

Maverick's original style and easy-to-repair features are retained in 1972 With more than 700,000 sales to its credit, Maverick's changes include a new insulation package for quieter ride, new color combinations and the availability of steel belted radial ply tires.

Mustang, America's first and most successful sporty compact, has refinements for 1972 that complement the major changes made last year. New for 1972 is the upgrading of the base car which includes as standard equipment wheel covers, racing mirrors, rocker and wheellip moldings and a deluxe two-spoke steering wheel. The convertible has an upgraded standard interior and a new optional Exterior Decor Group is offered on all base hardtop and convertible models. Four engines are available. The Boss Mustang model is discontinued in 1972.

Woman Indicted For Kidnapping

SAN ANTONIO (AP) — County grand jurors have indicted a San Antonio woman on a charge of kidnaping her grandson.

Joan Hopp was indicted Wednesday in the case of Ronald Hartsfield, 3, who was taken from the yard of a neighbor in nearby Somerset on June 30. Their whereabouts are unknown, officials said.

Sheryl James of Somerset, mother of the boy and daughter of Mrs. Hopp, filed a complaint against Mrs. Hopp on Aug. 3, officials said.

Mrs. James won a court order for custody of her son earlier this year after he was taken from his home in February.

Investigators said an all-points state alert was issued last month for the grandmother.

Ronald is Mrs. James' son by a previous marriage, officials said.

One Atlanta woman uses her fallout shelter, built in 1962, as a dressing room for swimmers who use her backyard pool.

Beat
Big Spring

Poage To Introduce Urban Bill

WASHINGTON (AP) — Legislation designed to improve living conditions in rural America was drafted for introduction today, by Chairman W. R. Poage, D-Tex., of the House Agriculture Committee.

Poage urged urban colleagues to support the bill because it "should slow down or halt the migration of farm families to the cities, where so many have been forced onto relief rolls to survive."

"Poverty is not confined to the big city," Poage said in a statement. "America's countryside is in economic chaos and the problems in our urban areas are linked directly to the suffering in our rural areas."

Poage's bill would:

—Expand the authority of the Farmers Home Administration to make insured loans for industrial and general rural development such as establishment of community centers and the purchase of fire and rescue equipment.

—Allow the Soil Conservation Service to share in the cost of creating municipal and industrial water supplies and projects for soil and water pollution abatement and control.

—Create the United States Agriculture Land Development Corp., to obtain fair market prices for farming land on the outskirts of cities for such uses as parks, and recreational and wildlife areas.

—Give top priority to rural areas and small communities as sites for construction of new federal facilities and offices.

When your washing machine overflows because of too much suds, pour a little vinegar into the water. The suds will be reduced immediately.

Conditions Of Cities Worsens

WASHINGTON (AP) — The condition of American cities has generally worsened in the three years since the Kerner Commission report indicting white racism, a task force of the National Urban Coalition said today.

"Housing is still the national scandal it was then," according to the report of the coalition's Commission on the Cities in the 70s.

"Schools are more tedious and turbulent," the commission's indictment continued. "The rates of crime and unemployment and disease and heroin addiction are higher.

"Welfare rolls are larger. And, with few exceptions, the relations between minority communities and the police are just as hostile," it said.

The document, titled "The State of the Cities," was an assessment of progress since the 1968 report of the National Advisory Commission on Civil Disorders headed by Gov. Otto Kerner of Illinois.

Co-chairmen of the coalition task force were Sen. Fred R. Harris of Oklahoma and New York Mayor John V. Lindsay, each a possible Democratic contender for the presidential nomination next year.

If poor Negroes and Mexican-Americans continue to be isolated in ghettos, the report said, "most cities by 1980 will be predominately black and brown, and totally bankrupt."

The commission said that while it found the people of another city Atlanta, Detroit, Los Angeles, Phoenix, Newark and El Paso, Tex., even angrier, perhaps, than four years ago, "the state of mind on the streets is a cause for some hope."

"The most disturbing point most of those we spoke with made was that they had no faith at all in 'the system'—the government and the private wielders of power—as a protector or a provider," the task force said.

The report contained no remedial recommendations save for an exhortation "the system" respond better to the plight of minorities locked in city ghettos.

New in Stock
LADIES ELECTRIC TIMEX WATCHES
$30.00
Excellent Selection of Men's & Women's Timex Watches
BURGESS PHARMACY
206 Ave. S 573-5563

SNYDER IRON & METAL
-- W.C. "DUB" GARVER --

WE BUY	WE SELL
COPPER, BRASS	PLATE STEEL, PIPE
RADIATORS	SUCKER RODS
ALUMINUM	BATTERIES
USED BATTERIES	ANGLE IRON
SCRAP IRON	OTHER TYPES OF SALVAGE

Box 3 Post Road Snyder, Texas 573-6862

New 1972 engineering, styling, at frozen 1971 prices...
Never a better time to buy a Ford!

Gran Torino.
One of nine all-new Torinos.
Only Ford, among all U.S. car makers, brings you a completely new line of mid-size cars.

Torino—newest mid-size value. The new Torino is the best built, best handling mid-size Ford we've ever made. Roomy. Luxurious. Quiet.

New engineering... with better ideas from a steering system insulated against vibration to standard front disc brakes.

Rugged. Torino's new computer-tuned body-frame gives excellent support and rigidity.

Smooth riding because Torino has a new coil spring suspension system that offers sure handling and road-hugging stability.

Comfortable because you get extra riding room in all nine new Torinos for 1972. Quiet because it's a Ford.

Gran Torino 2-Door Hardtop

Ford LTD.
World famous for its quiet ride... now one of the world's most luxurious cars.
Ford LTD is quiet...plus.

LTD Brougham 2-Door Hardtop

Cars shown with vinyl roofs, white sidewall tires and other options

Quiet... plus luxury. You get a 351 V-8. Automatic transmission. Power front disc brakes. Power steering. All standard.

Quiet... plus engineering. Rugged S-frame is computer-tuned to place body mounts precisely for comfort, quiet.

Quiet... plus durability. Aluminized mufflers, zinc-rich primer and galvanized key underbody parts all help fight rust and corrosion.

Boys 8-13 register now at your participating Ford Dealer's 1971 Punt, Pass and Kick Competition. Hurry, registration ends October 1.

FORD Ford
Better idea for safety buckle up.

Thunderbird. Ford. Torino. Mustang. Maverick. Pinto. See the 1972 Better Idea Cars at your Ford Dealer's.

WILSON MOTORS
EAST HIGHWAY 180 · SNYDER, TEXAS

GET MORE FOR YOUR FOOD DOLLAR!

MIRACLE PRICES * GOLD BOND STAMPS * SERVICE

Furr's proten beef is guaranteed to please. If not completely satisfied you'll receive double your money back. Furr's proten beef is cut from heavy grain fed steers and fresh dated for your convenience.

AVOCADOS large Size Calif. Fancy Ea. ..... 4 FOR 88¢

BELL PEPPER Texas Fancy, Lb. ..... 3 PODS 10¢

POTATOES U.S. No. 1 Russet 10 Lb. Bag ..... 58¢

SIRLOIN STEAK Furr's Proten, Lb. ..... 98¢

ROUND fresh dated — Furr's Proten Lb. ..... 98¢

STEAK	Chuck Furr's Proten Lb.	69c
STEAK	Ranch style broil or grill Furr's Proten Lb.	79c
ROAST	Chuck Furr's Proten Lb.	58c
ROAST	Rump Furr's Proten Lb.	89c
SHORT RIBS	Furr's Proten Lb.	39c
SHORT RIBS	Deluxe Bar-B-Que Furr's Proten Lb.	49c
STEW MEAT	Bonless Lean Lb.	79c
GROUND BEEF	Fresh Ground Lb.	55c
FRANKS	Farm Pac 12 Oz.	58c
BOLOGNA	Farm Pac 12 Oz. Pkg.	59c
PORK CHOPS	Lb.	69c
PORK STEAK	Boston Butt Lb.	69c
HENS	Rock Cornish Game 18 Oz.	89c

ORANGES	Sunkist Valencia Calif. Fancy Lb.	18c
GRAPEFRUIT	Texas Fancy Lb.	25c
CELERY HEARTS	Jumbo Size Ea.	49c
APPLES	Red Delicious Fancy North Caroliana Lb.	29c
YELLOW SQUASH	Local Grown Lb.	2 29c
CARROTS	Top Fresh 1-Lb. Cello Pkg.	2 25c
CUCUMBERS	Texas Fancy Slicers Lb.	16c
LETTUCE	Fancy Calif. Iceberg, Lb.	28c
BANANAS	Golden ripe Lb.	10c
PEARS	Bartlett Fancy Colorado Lb.	19c

STEAK	Club Furr's Proten Lb.	$1.09
STEAK	Rib Chops Furr's Proten Lb.	89c

T-BONE STEAK Furr's Proten Lb. $1.19

BONELESS STEAK Family Style Furr's Proten, Lb. 98¢

BEEF PATTIES 15 Patties $1.89

SHORTENING Crisco 3 Lb. Limit 1 Please ... 69¢

CORN OIL Food Club 48 Oz. Jar ..... 99¢

CLEANER Topco, All Purpose With Ammonia, Qt. ..... 38¢

WE GIVE GOLD BOND STAMPS Double Gold Bond Stamps at 1 p.m. Tuesday and All Day Wednesday

HAMS Boneless 3 Lb. Can FOOD CLUB $2.89

FISH	Perch Pre-cooked Heat-eat Lb.	69c
CHEESE	Longhorn Style Block Lb.	79
STEAK	Shurtenda Heat-eat 5 Steaks	$1.00
STEAK FINGERS		$1.00
FISH CAKES	Breaded Heat-eat 14 sticks	$1.00
CORN DOGS	Heat-eat 14 Cakes	8 $1.00
SAUSAGE HOT LINKS	Large Hot Links Lb	69c

MIRACLE WHIP Kraft 32 Oz. Jar ..... 49¢

TOMATO SOUP Food Club Can 10¢

PEANUT BUTTER Food Club, Creamy Or Crunchy, 18 Oz. ..... 49¢

Fresh Frozen Foods

DINNERS Top Frost, Chicken, Beef Turkey, Salisbury Steak, Meat Loaf, ea. ..... 35¢

CRACKERS Gaylord 1 Lb. Pkg. ..... 23¢

MELLORINE Farm Pac. Ass't Flavors, ½ Gal. ..... 29¢

SKIM MILK Bordens ½ Gal. ..... 55¢

FARMPAC EGGS USDA Grade A. Med. Doz. ..... 32¢

COFFEE FOOD CLUB 1-Lb. Can 85c; 2-Lb $1.69; 3-Lb. $2.53

WE REDEEM U.S.D.A. FOOD STAMPS

PEAS	Johnston Apple, Mince Or Pumpkin 9-in	79c
BLACKEYE PEAS	Top Frost Frozen 10 Oz.	25c
ROLLS	Parker House, Sara Lee Fresh Rozen 7½ Oz.	53c
TURN OVERS	Pepperidge Farm Ass't Flavors, Pkg.	55c
BROCCOLI SPEARS	In Butter Sauce Top Frost, 10-Oz.	46c

OVEN CLEANER	Dow 8 Oz.	69c
TUNA	Food Club, Light Chunk Style, 6½ Oz. Can	38c
CHINESE FOOD	Chow Mein, Chicken, Beef Pork, 43 Oz.	$1.09
VANILLA WAFERS	Sunshine 11 Oz.	39c
LONG GRAIN RICE	Food Club 2-Lb. Pkg.	33c
NOODLES	Chun King 9½ Oz. Can	47c

MORSELS	Nestles Semi-Soft, 12 Oz.	49c
INSTANT POTATOES	Food Club 13 Oz. Pkg.	3 $1.00
FLOUR	Gaylord 5-Lb. Bag	39c
MACARONI	Or Spaghetti Food Club 2-Lb.	49c

CAPRI BUBBLE BATH OIL SPICE, LILAC YOUR CHOICE EA. 59¢

NAIL POLISH Natural Look Ass't Colors ..... 27¢

COSMETIC PUFFS 300's TOPCO VALIANT 39¢

RIGHT GUARD 4 Oz. 79¢

go organic with BRIGHT SIDE shampoo 11 Oz. $1.09

NEW ANTI-LEAK FORMULA! PRESTONE IN HANDY PLASTIC JUG $1.79 GAL.

EDGE SHAVE CREAM 6½ OZ. CAN 77¢

SHOP Furr's MIRACLE PRICES

THE SNYDER DAILY NEWS

SEPTEMBER 23, 1971 — SECTION B

UP THEY GO — The City of Snyder Tuesday received over 40 street signs for College Avenue which will replace Avenue S signs. Here Doug Burney (center), street foreman, erects a College Avenue sign at Thirty-first Street. The interested on-lookers are two students at Western Texas College — Randy Hanes of Dawson and Janice Stewart of Snyder.

Hirohito To Meet With Nixon

WASHINGTON (AP) — Emperor Hirohito, the first reigning Japanese monarch to leave home soil, will meet privately with President Nixon for 30 to 40 minutes when he touches down at Anchorage, Alaska, Sunday night en route to Europe.

The White House said Wednesday that Hirohito and Empress Nagako are scheduled to land at Elmendorf Air Force Base near Anchorage about 10 p.m. to a welcome by the President, Mrs. Nixon and Secretary of State William P. Rogers.

The party will then go to the air base home of Lt. Gen. and Mrs. Robert G. Ruegg. Mrs. Nixon and the empress will remain with the emperor and the President for a few minutes, then leave them in private conversation.

The Japanese monarch is scheduled to remain on the ground for about an hour and 40 minutes and then continue on to Europe.

Court Tells EPA To Consider Ban On DDT

By STAN BENJAMIN
Associated Press Writer

WASHINGTON (AP) — A federal court has told the Environmental Protection Agency to consider an immediate ban on DDT, because the long-lasting pesticide threatens man's enviroment.

The U.S. Court of Appeals, in a brief order issued Wednesday, gave EPA until Nov. 1 to explain its reasons for either agreeing or refusing to suspend federal registration of DDT.

The court order was a rerun of the situation EPA faced earlier this year but with one major difference — a scientific panel has now suggested a possible legal basis for the immediate ban which the agency earlier refused.

The order followed an appeal by the Environmental Defense Fund, a citizens' group seeking an immediate and virtually complete ban on further use of DDT. The appeal came after EPA Administrator William D. Ruckelshaus announced last March that the agency found no evidence of "an imminent hazard to the public," the legal basis for banning use of the pesticide.

The court's action Wednesday came after disclosing a report by a scientific panel commissioned by EPA to study the effects of DDT.

The panel quoted an EPA policy statement defining "imminent hazard" to include not only direct danger to public health, but also "significant injury or potential injury to plants or animals alone."

It concluded that the present level of DDT use "does not present an imminent hazard to human health in terms of individual bodily functions and safety."

But it added that DDT and its products "present a substantial threat to the quality of the human environment" and are "an imminent hazard to human welfare in terms of maintaining healthy desirable flora and fauna in man's environment."

In the light of that report, the court sent the case back to EPA with instructions to reconsider its earlier rejection of an immediate ban, and to explain its new decision by Nov. 1.

Weather Hurts Cherry Growers

LA GRANDE, Ore. (AP) — Union County agriculture officials say cherry growers in the area may lose as much as $100,000 this year following a month of hot, dry weather.

Paul Johnson, an orchard keeper at Pumping Plant 10 in the eastern part of the state, said a thermometer showed 100 degrees or more for 10 days of the month-long spell and temperatures were above 90 degrees for most of the other 20 days.

One large firm said the weather had rendered its entire crop unusable for anything but salvage material.

House Panel Approves Revised Tax Program

WASHINGTON (AP) The tax portion of President Nixon's new economic program has won the crucial approval of the House Ways and Means Committee—but in sharply revised form that gives business less and individuals more short-range tax relief.

By rough preliminary estimates, the Democratic-controlled committee's decisions would mean about $4.9 billion less in tax breaks over a three-year span for business and about $3.4 billion more for individuals than Nixon recommended. In the long run, the business relief could increase somewhat.

There is at least a little income tax relief for all individuals in the package approved by the committee Wednesday and scheduled to be voted on by the House about Oct. 6 It would begin showing up in the returns due next April.

Much more relief proportionately would go to low-income taxpayers, those at poverty levels or close to them.

For business, the package includes an investment credit allowing 7 per cent of the cost of equipment to be charged off against taxes and special help for exporters. But the committee would take back part of the gains for business by trimming the special depreciation advantages the Treasury already had put in effect without new legislation.

The 7 per cent excise tax on automobiles and 10 per cent excise tax on light trucks also would be repealed under the bill.

Major provisions affecting individudals:

—The personal exemption for this year would be increased from $650 to $675. Instead of increasing to $700 next year, it would go to $750.

—Increased tax benefits for low income persons would begin this year and by 1972 would help some 25 million return-filers, relieving an estimated 1.9 million completely of income tax.

—Next year, a single individual would have to have $2,050 income before owing any tax, a couple $2,800, a family of four $4,300.

—The estimated property levels for these categories are $2,170, $2,810 and $4,290.

Most of the individual relief was added by the committee. Nixon had recommended only a speedup of the increase in the personal exemption, to $750 next year instead of a year later.

Oil Still Has Top Role Here

Petroleum production continues to play a significant role in the economy of Scurry county with a direct input of $199,447,172 last year.

According to the latest compilation of Texas Mid-Continent Oil & Gas Assn., the county in 1970 produced 58,085,376 barrels of crude oil valued at $191,681,741 and 53,187,881 thousand cubic feet of natural gas valued at $7,765,431. It ranked third in value of petroleum produced.

In addition, the county received the stimulation of $24,930,897 in royalty payments to landowners and others with mineral interests.

"Scurry was one of 187 Texas counties that had petroleum production valued at more than $125,000," says Kenneth E. Montague, Texas Mid-Continent president. "Its ability to produce helped Texas meet a record demand with record production of both oil and gas in 1970. This demand has again diminished Texas petroleum reserves as additions failed to offset withdrawals. In Texas, we only drilled 8,114 wells—the smallest number since 1946."

Texas state government benefited from the county's petroleum, receiving $8,817,360 in production taxes on crude oil and $582,407 on natural gas.

Drilling expenditures in the county totaled $2,690,666 with $930,336 being lost on dry holes. Drillers completed 26 oil wells and 12 dry holes. Eleven wildcats were drilled with seven of them dry.

Also adding to the economy were the county's four natural-gasoline processing plants with 203 million cubic feet daily capacity.

The Texas Employment Commission shows 819 persons were directly employed by the oil and gas industry in the county with an annual payroll of $7,154,628.

700 Move At "Rainy" Crusade

DALLAS (AP) — Evangelist Billy Graham recalled Wednesday night that Helen Keller could not see, hear or speak—"she had only the sense of touch."

"But when someone communicated to her about God," he went on, "she said, 'I knew Him but I didn't know His name.'"

At that point the Southern Baptist minister turned more directly toward his rain-shortened crowd and continued, "You all know there is a God... but do you know Him personally."

Rain fell throughout the sixth service in his Greater Southwest Crusade, but Dr. Graham's 26,200 listeners stayed dry under the partial roof over Texas Stadium.

He told a reporter beforehand there was some talk about cancelling his sermon.

"But I knew if no one else came, the Baptists would," he joked. "They are used to the water."

Opening his Bible to what he called "the Gospel in a nutshell," the evangelist read from John 3:16, interspersing remarks after each phrase:

"'For God so loved the world'... He created man to love and to love Him... 'that He gave His only begotten son'... When man rebelled, God became flesh and died on the cross so that man's sin could be forgiven... '"that whosoever believeth in Him'... Man must respond to God's mercy and forgiveness. He must believe and trust in Jesus Christ—not in himself, not in his church membership but in Jesus Christ.

"'...shall not perish'...Man must relax and trust God completely for forgiveness and salvation... 'but have everlasting life.'... Man's body dies, but his soul and spirit will live forever."

Seven hundred persons responded.

Patrolman Is Dismissed

DALLAS (AP) — Felix Florio, 32, a patrolman in the Dallas Police Department charged with the murder of his air stewardess girl friend, has been dismissed from the force, a police spokesman said Wednesday.

An order signed by Police Chief Frank Dyson said Florio "made a false report concerning a shooting incident he had been involved in." It also said the patrolman "discharged his service revolver in violation of the city ordinance" in two unexplained incidents which occurred Aug. 14 and Aug. 21.

Florio, an eight-year veteran, is accused of shooting 21-year-old Karen DePhillips at her apartment Sept. 4. He claimed the pre-dawn shooting was accidental.

Florio was suspended while the case was investigated by the police department. He has appealed his dismissal.

Dyson refused to comment on the case pending the outcome of a grand jury investigation.

Irene Damaged Banana Crop

SAN JOSE, Costa Rica (AP) — Hurricane Irene caused more than $1 million damage to Costa Rica's banana crop. The fruit, with seriously curtailed exports to North American markets, a spokesman for the industry said Wednesday. The storm passed along the nation's northern Atlantic coast Sunday and Monday.

Former LBJ Aide Dies

AUSTIN (AP) — Clifton C. Carter, 53, former executive director of the Democratic National Committee and top political aide to former President Lyndon B. Johnson, died Tuesday in a hospital at Arlington, Va.

Carter, a native of Smithville, Tex., operated a consulting firm in Washington dealing primarily in government liaison work, the Austin Statesman said.

Carter first became associated with Johnson in 1937, and in 1948 was campaign manager in the 6th Congressional District when Johnson was elected to the U.S. Senate.

In 1949, Carter was appointed U.S. marshal for the Southern District of Texas, the youngest U.S. marshal ever to serve.

In 1954, he was a campaign manager again for Johnson and in 1957 became fulltime assistant to the Senate majority leader.

Carter was in the car behind Vice President Johnson when John F. Kennedy was assassinated in Dallas in 1963. After being sworn in as President, Johnson took Carter back to Washington with him in the presidential aircraft and he served as a presidential aide.

Carter formerly operated a bottling plant in Bryan and was president of the Texas Bottlers Association. He was named an outstanding young man in Texas in 1947.

Survivors invlude his widow, the former Mary Jane Garrett; three daughters, Mrs. Michael J. Livingston, Austin, Tex., Mrs. Daniel B. Shuffle, Annandale, Va., and Laurie; two sons, William G., at the University of Cincinnati, and Lyndon at the University of Texas; and three grandchildren.

Big Sounds on Campus.

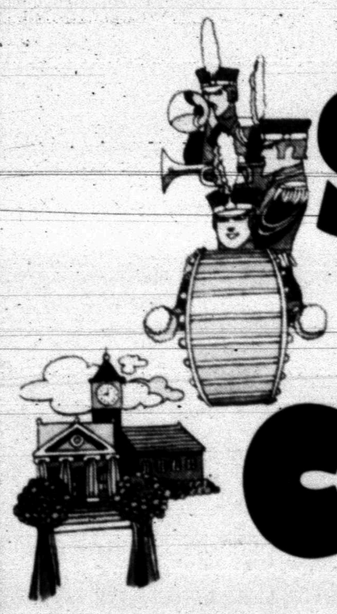

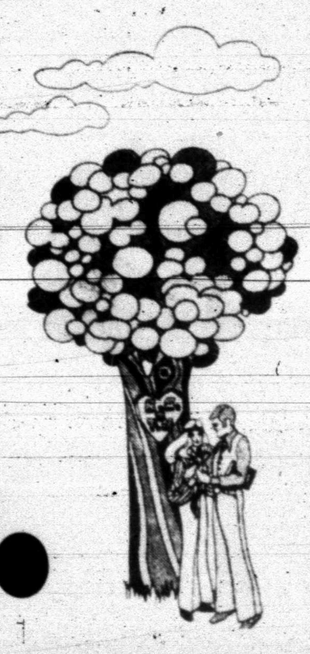

RCA offers $40.00* worth of exciting 4-Channel Cartridge Tapes

up to 40

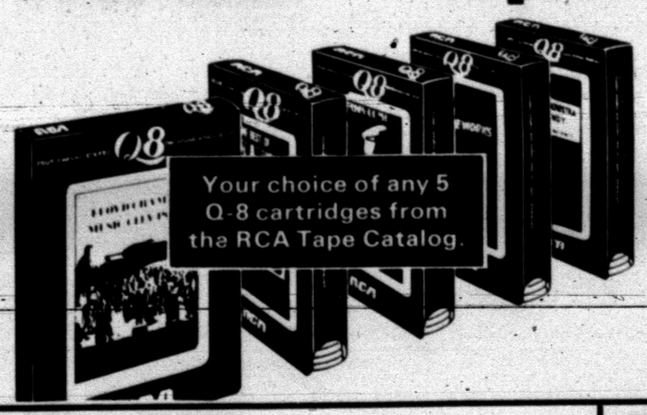

FREE LIMITED OFFER when you buy any of these value-priced RCA 4-Channel Stereo Systems

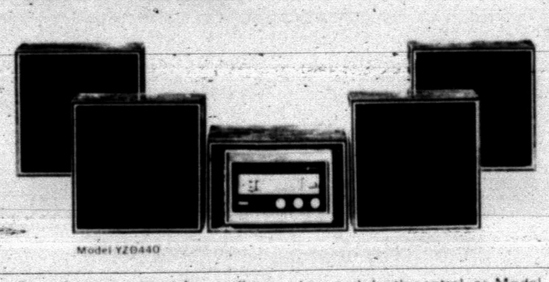

Model YZD440

Same features, except for smaller speakers and depth control, as Model YZD444 shown above. Compact speaker enclosures give you greater placement flexibility around the room, fit neatly into bookshelves.

With 5 FREE Q-8 Cartridges

$249.95

- 60-watt peak power amplifier
- FM-AM-FM Stereo Radio
- Sealed speaker system
- Stereo headphones for private listening, enhanced separation

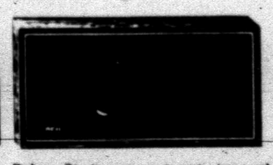

$309.95

Deluxe Studiomatic automatic/manual changer with Pause Selector cueing control, Feather Action tone arm. FM-AM-FM Stereo tuner for excellent broadcast sound. Four-speaker sound system in two sealed enclosures that can be widely separated for enhanced stereo effect. Tape plug-in jack.

FREE: 14 Stereo LP Records & Stereo Headphones

*Based on manufacturer's optional retail price

Come hear fabulous RCA 4-Channel Stereo. It's the most exciting sound around!

M&M Electronics

NORTH SIDE OF SQUARE SNYDER, TEXAS

PHONE 573-3793

MISSING INGREDIENT!

US Ability To Impose Monetary Order Fading

By JOHN CUNNIFF
AP Business Analyst

NEW YORK (AP) — The ability of the United States to unilaterally impose on the world a new monetary order appears now to be less than was first believed and hoped for in Washington.

The U.S. plan was to force a realignment of currencies by floating the dollar, or releasing it from its anchor of gold. Other currencies, it was hoped, would then rise in relation to the dollar.

The effect would be to make American products more competitive abroad and foreign products less competitive, or more costly, in the United States, which for many nations is their biggest export market.

To enforce its demands, the United States holds another weapon, a 10 per cent surcharge on foreign goods. Regardless of the effectiveness of the dollar floating, therefore, foreign goods will be made less competitive.

The realignment of currencies has taken place to some extent, but slowly. Some analysts now believe that only half the level of adjustment has been achieved in more than a month and that the second half will be harder to achieve for several reasons.

Gaining adherents now, especially since a meeting Sept. 15 in London of the major trading nations, is a plan whereby the United States would meet other nations halfway, that is, through a devaluation of the dollar.

Few monetary officials deny that the United States had cause to seek a realignment of currencies, but they are reportedly indignant about the manner in which it was attempted. The United States too must contribute, they say.

If the United States were to officially devalue the dollar, instead of relying solely on revaluation of foreign currencies, it might reduce the burden somewhat. Its main value, however, would be in speeding the entire process.

Some bankers and others fear that the longer the adjustment process is carried out the greater is the danger that world trade, essential for the economic health of all nations, will deteriorate.

Devaluation by the United States would involve raising the official price of gold from $35 an ounce to perhaps $37 or so.

There are several objections to devaluation. The psychological reason cannot be dismissed. The United States feels that, despite its financial problems, it is still the most powerful economy and should be in a position to demand reforms.

Perhaps the most-often mentioned objection to devaluation is the feeling that to raise the price of gold would be to hand a gift to South Africa and Russia, both big producers with whom there are ideological disputes.

Other observers scoff at the argument, maintaining that it pales in comparison to the growing threat to world trade that could result from indecision over the relative value of currencies.

Boss Cool To Guard's Idea

SACRAMENTO, Calif. (AP) — A group representing California prison guards wants the state to let self-proclaimed revolutionary inmates leave the country if they want to, but the state's prison boss is cool to the idea.

The California Correctional Officer's Association directors voted unanimously Monday to urge state and federal officials to look into the mechanics of letting the revolutionary inmates renounce their U.S. citizenship and go to any country which would accept them.

State Corrections Director Raymond K. Procunier was asked what he thought of the guard group's idea. He replied, "I'm for allowing anyone who doesn't want to live in this country to leave, providing he has no other obligations to inhibit him."

Junior Editors Quiz on ROCK OF GIBRALTAR

QUESTION: *Is the Rock of Gibraltar inhabited and does it have vegetation?*

* * *

ANSWER: Gibraltar is a British Crown Colony which holds a strategic geographical position. It has been called the Key to the Mediterranean Sea. It occupies a rocky peninsula on the Southern shores of Spain and is separated from the African coast by the narrow Strait of Gibraltar. Britain has controlled the Rock since the Treaty of Utrecht in 1713 gave her official possession.

The Rock of Gibraltar rises 1408 feet above the water, covers about two square miles and makes up almost the whole of the Colony. The Rock is a limestone mass, with a fortress built in above and around the rock. The Rock bristles with big guns and is honey-combed with tunnels which contain ammunition stores. Battleships and seaplanes guard the base and there are nets around the base to guard against submarines and an airstrip on the Spanish side.

The town of Gibraltar lies on the Western and Southern slope of the peninsula. It has a population of 26,000 most of whom are of Spanish and Italian descent. The climate is mild and pleasant, so Gibraltar has become a winter resort and tourist center. There is no agriculture because the land area is small and it is mostly rock. There is a little vegetation on the outer fringe of the colony.

9-23

Eddie W. Barber of Kansas City, Mo., wins a prize for this question. You can win $10 cash plus AP's handsome World Yearbook if your question, mailed on a postcard to Junior Editors in care of this newspaper, is selected for a prize.

BEAT
Big Spring

CROSSWORD PUZZLE

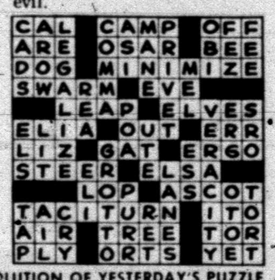

SOLUTION OF YESTERDAY'S PUZZLE

ACROSS
1. Coquettish
4. Generations
8. Van Winkle
11. Tale
13. Items of interest
14. Province
15. Second copy
17. Law case
19. Chemist's workshop
20. Exact
23. Puccini heroine
26. Land measure
27. Dress sword
29. Urchin
30. Brawl
32. Adores
34. Xenon symbol
35. Make socks
37. Finery
39. Vast amount
41. Former golf champion
42. World's largest desert
45. Baptizes
48. Cyprinoid fish
49. Engrave
51. Cow genus
52. ---- Williams
53. "The Rail Splitter"

DOWN
1. Hardtop
2. Undivided
3. Barm
4. Naval officer
5. Travel
6. And so forth
7. Decorative stamp
8. Cony
9. Leucothea
10. Layer of hard soil
12. Leads
16. Hydraulic pump
18. Small drum
20. Songbird
21. Golf club
22. Even
24. Skirt length
25. Brain child
28. Government
31. Longings
33. Philippine island
36. Collation
38. Sorceress
40. Opera highlight
42. Blood relation
43. Excitement
44. Raggedy
46. Recede
47. Watch
50. College degree

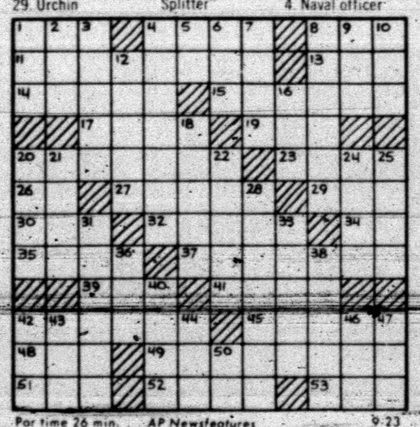

Par time 26 min. AP Newsfeatures 9-23

World Might Be Better If . .

By HAL BOYLE

NEW YORK (AP) — It might be a better world if—

Every week had two paydays and one less Monday.

Santa Claus was forbidden to holler "ho, ho, ho!" any sooner than four days before Christmas.

Children hibernated during their teen years and then woke up as adults.

Hens learned how to lay caviar.

No one could give free advice without first taking out a license.

Every golfer who told a lie had to listen to a fisherman tell a bigger one.

Housewives had five hands.

Husbands had a built-in homing instinct like that of a carrier pigeon.

Hospitals charged no more than a good resort hotel.

Sex had a better location.

Monkeys could be taught to do housework.

All politicians believed in people as much as some people believe in politicians.

All this country really needed was a good five-cent cigar.

Television sets could be fixed as easily as some judges.

It became harder to get married in America than aborted or divorced.

The food industry developed a shortweight calorie so people could eat more without getting fat.

Official statements were issued only by real statesmen.

Honesty became a habit instead of a policy.

Your dog and mine were as eager to eat canned canine food as the dogs shown in television commercials.

The government was allowed to tax the air we breathe—but only on condition that it be cleaned up first.

Supermarkets issued free leather shinguards to protect shoppers from metal shopping carts.

Convicts received one hour off their sentence for each day they didn't participate in a riot or revolution.

If only half of our ifs come true! It might not make for a better world—but it sure would make for a more interesting one.

Surgery Makes Snakes Harmless

SALT LAKE CITY (AP) — A group of researchers have found help for those who want to keep king cobras as house pets.

Researchers from the University of Utah, Veterans Administration Hospital and Hogle Zoo in Salt Lake City have developed surgery to remove the snake's venom ducts.

The researchers told the annual conference of the American Association of Zoological Parks and Aquariums all snakes in the Hogle Zoo have had the treatment and keepers have been bitten with nothing more resulting than painful fang wounds.

Zoo Director Gerald DeBary died in 1964 of a bite from an African puff adder.

Swap Made To Honor Gods

KATMANDU, Nepal (AP) — This Himalayan Hindu kingdom is swapping 16½ tons of chili spice and wheat flour to Communist China for 10,000 goats and sheep to slaughter in honor of its gods, an official spokesman said Wednesday.

The animals will be slaughtered in temples on the final day of the current 10-day Dussehra festival, Nepal's main celebration, which symbolizes the gods' ultimate victory over evil. The animals represent evil.

BARNEY GOOGLE AND SNUFFY SMITH

BLONDIE

FLASH GORDON

JOE PALOOKA

PLAIN JANE

TIGER

BUTTER AND BOOP

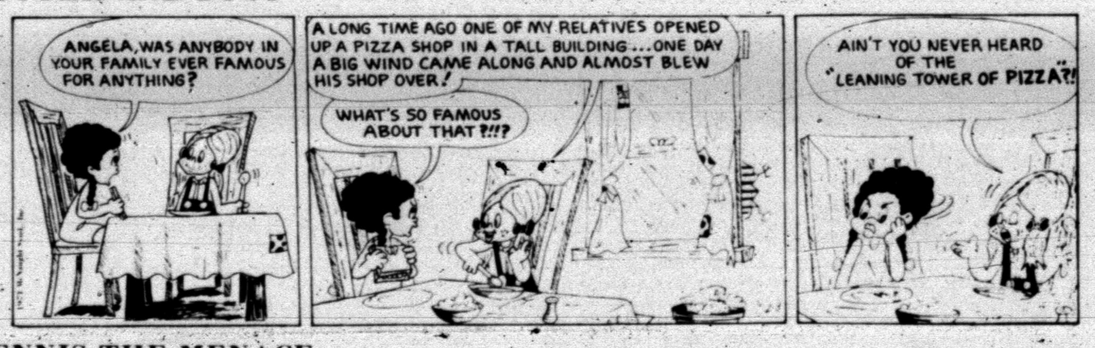

DENNIS THE MENACE

LAFF-A-DAY

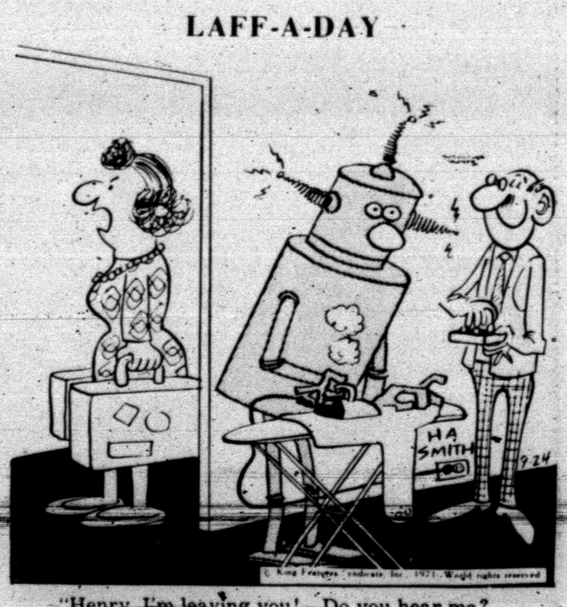

"Henry, I'm leaving you!—Do you hear me? . . . Henry! . . . Henry! . . ."

US Official Perplexed Over Red China Events

WASHINGTON (AP) — American officials are as perplexed as anyone about the mysterious events in Red China but they tend to believe that not even the death of Mao Tse-tung would bring about the cancellation of Richard Nixon's trip to Peking.

Chinese Communist Premier Chou En-lai has invited Nixon to visit the Chinese capital sometime before next May. It is believed here that the invitation was the result of a carefully thought out, and undoubtedly thoroughly debated, decision by the Communist Party central committee.

It appears unlikely the new and important line of seeking a reapproachment with the United States would be altered by the passing or indisposition of any individual leader, no matter how highly placed.

If, on the other hand, the unusual developments of the past few days are due to a power struggle within the party, the question of Nixon's visit could very well be an element well-placed sources are quick to add.

The Chinese have announced that the traditional parade of half million people through Tien An Men (Gate of Heavenly Peace) Square for annual Oct. 1 national day celebrations has been called off. This, coupled with reports that all military furloughs have been cancelled and soldiers called back from home leave, has intrigued and puzzled American experts whose job it is to watch the China scene.

The fact that all civilian and military air flights also are said to have been cancelled during a three-day period last week adds another incomprehensible note to the situation.

Chinese explanations that it was decided to downgrade the anniversary celebrations and make them less formal than heretofore might hold water under normal circumstances. For several years after formation of the peoples republic in 1949 May Day celebrations were marked by similar parades which later were discontinued.

What lends mystery to the Anniversary Day decision is in abruptness. Visible preparations were vigorously underway up to the middle of last week, then were halted without explanation.

Intelligence sources here have found no evidence of any sizeable Chinese troop movements, a fact which suggests that the crisis - if there is one - is internal.

There are a number of possible explanations for the Chinese moves. One of them is that Mao has called a full-dress meeting of the party central committee to discuss some important question of policy. This would explain the fact that civilian and military passenger planes were pulled out of service last week. Just before the start of the 1966-69 Great Proletarian Cultural Revolution, Mao dispatched planes to bring widely scattered central committee members to Peking for a meeting which started President Liu Shao-chi on the road to disgrace and ruin.

If the central committee already has met and carried out a drastic shakeup in the party lineup, this would explain both the decision to substitute informal celebrations on Oct. 1 for the usual parade and the move to put the army in some state of alert for possible trouble.

The parades have been staged for 21 years with Mao and the party hierarchy ranged on either side of him in the reviewing stand. The presence or absence of party leaders, and their order of precedence, have given a generally accurate indication of their standing.

Though it cannot be entirely discounted, there is little inclination here to believe that Mao is dead or gravely ill. The Chinese are nearly as good as the Nixon administration at keeping secrets but a major development of this sort would be difficult to suppress.

SEE HOW CHEVROLET FOR '72 IS BUILDING A BETTER WAY TO SEE THE U.S.A.

ON DISPLAY NOW

LES FRANCIS CHEVROLET

Traffic Circle 573-5456

SAFEWAY HAS THE LOW EVERYDAY PRICES

SAVE ON NATIONAL BRANDS
LOW, LOW PRICES EVERY DAY
Your favorite brands — Del Monte and Libby, Kellogg, Van Camp, Jell-O, etc. — all of them are here at low prices every day. Save pennies, nickels, dimes on purchase after purchase. No need to wait for specials. Shop when you want to shop.

SAVE ON TOP QUALITY MEATS
LOW, LOW PRICES EVERY DAY
At Safeway, you get only USDA Choice Heavy Beef and Lamb at Low Prices Every Day. This is meat graded by U.S. Department of Agriculture experts; the Choice grade goes only to meat which is tender, juicy, flavorful. All Safeway meats are trimmed waste-free, and guaranteed to please or money back!

SAVE ON FRESH PRODUCE
LOW, LOW PRICES EVERY DAY
You always get the best and freshest produce at your Safeway Store. And it's priced as low as the market allows. Our buyers are stationed in every important producing area. They buy the best and rush it here. We sell it at Low, Low Prices every day.

SAVE ON SAFEWAY BRANDS
LOW, LOW PRICES EVERY DAY
Safeway's own brands, which are offered as additions to our wide selection of national brands, offer some of the biggest saving opportunities. These fine, guaranteed brands are made by Safeway, or to our strict specifications. They cost us less, so we sell them for less.

Gladiola 49¢ — Flour. Enriched. Safeway Special! 5-Lb. Bag

Crisco 78¢ — Shortening. All Vegetable (With $5 or more purchase, excluding cigarettes) 3-Lb. Can

Safeway Special! Wolf Chili — Without Beans. 19-oz. Can 59¢

Safeway Special! Soft Drinks — Cragmont. Assorted Flavors. 2 Quart Bottles 25¢

Safeway Special! Apple Juice — Town House. Tangy! Gallon Glass 99¢

Safeway Big Buy! Dressing — Piedmont Salad Dressing. Quart Jar 37¢

Safeway Big Buy! Chunk Tuna — Sea Trader. Light Meat. 6½-oz. Can 35¢

Safeway Quality Frozen Foods!

Waffles — Bel-air. Heat & Serve! Breakfast Treat! Safeway Big Buy! 5-oz. Pkg. 10¢

Orange Juice — Texsun. So Delicious! 6-oz. Can 19¢

Lemonade — Scotch Treat. Regular 6-oz. Can 10¢

Fish Sticks — Sea Star. Pre-Cooked 8-oz. Pkg. 29¢

Bel-air Cheese Pizza — Taste Treat! 16-oz. Pkg. 67¢

Compare These Safeway Low Prices!

Cake Mixes — Mrs. Wright's. Assorted. Safeway Big Buy! 18½-oz. Pkg. 28¢

Canned Pop — Snowy Peak. Assorted. Safeway Big Buy! 12-oz. Can 8¢

Tomato Catsup — Highway. Rich Flavor! Safeway Big Buy! 14-oz. Bottle 19¢

Parade Detergent — For Family Wash! Safeway Big Buy! 49-oz. Box 49¢

Trash Can Liners — Kitchen Craft. So Handy! Safeway Special! 10-Ct. Pkg. 59¢

Money Saving Values!

French Bread — Skylark. New Orleans Style. Special! —1-Lb. Loaf 29¢

Cottage Cheese — Lucerne. Assorted Flavors —16-oz. Ctn. 38¢

Shop Safeway and Save!

Crest Toothpaste — Helps Fight Cavities! —6.75-oz. Tube 69¢

Aqua Net — Hair Spray. Assorted 13-oz. Aerosol 59¢

Quality Meats at Safeway!

Round Steak — Baby Beef. Full Cut. Includes Eye of Round. (Boneless Round Baby Beef. Full Cut —Lb. $1.09) —Lb. 99¢

Compare Waste-Free Trim!

Safeway Meats Are Guaranteed!

Picnic Roast — Fresh Pork. Full of Flavor! 5½ to 7-Lb. Average. Whole —Lb. 35¢

Swift's Turkeys — Swift's Premium. Deep-Basted. 10 to 16-Lb. Avg. —Lb. 55¢

Smoked Bacon — Slab. By The Piece —Lb. 43¢
Sirloin Steak — Baby Beef. For Broiling! —Lb. $1.19
Rib Steaks — Baby Beef. Ready to Grill! —Lb. 99¢
T-Bone Steak — Baby Beef. Favorite! —Lb. $1.39
Boneless Brisket — Baby Beef. Waste-Free! —Lb. 99¢
Hamburger Steaks — Pre-Formed. Freshly Ground! —Lb. 79¢
Top Round Steak — Boneless. USDA Choice Heavy Beef —Lb. $1.29
Pikes Peak Roast — or ★Bottom Round. Boneless. USDA Choice Heavy Beef —Lb. $1.15

Lean Ground Beef —Lb. 79¢
Sliced Bacon — Safeway. No. 1 Quality 1-Lb. Pkg. 65¢
All Meat Franks — Safeway. Family Favorite! 1-Lb. Pkg. 59¢
Swift's Franks — Swift's Premium. All Meat 1-Lb. Pkg. 65¢
Fresh Pork Roast — Butt Cut. Semi-Boneless —Lb. 53¢
Fresh Pork Chops — Family Pack —Lb. 65¢
Boneless Ham — Swift's Premium. Hostess. Halves —Lb. $1.39
Lunch Meat — Safeway. Sliced. ★Pickle-Pimiento ★All Beef Bologna ★Olive ★Macaroni & Cheese ★Spiced 3 6-oz. Pkgs. $1

USDA Inspected Grade 'A'!

FRYERS — Fresh. Ready to Cook! For Frying or Grilling! Safeway Special! Whole —Lb. 29¢

Pinwheel Pack — ★4 Thighs ★4 Drumsticks. Cut From USDA Insp. Grade 'A' Fryers —Lb. 69¢

Chicken Hens — Frozen. 4½ to 7-Lb. Avg. Grade 'A' —Lb. 39¢

SAFEWAY SELLS ONLY USDA GRADE 'A' WHOLE FRYERS

Best For Baking!

Potatoes — Russet. Economy Pack For a Hearty Meal! 20 Lb. Bag 99¢

Fresh Fruits and Vegetables!

Texas Yams — US #1. Texas' Finest! —Lb. 19¢
Cucumbers — Select Salad Size. Each 3 for 29¢
Crisp Radishes — For Colorful Salads 2 6-oz. Cellos 25¢
Bell Peppers — Sweet and Mild! Large. Each 3 for 29¢
Green Onions — Long Shank. Bunch. Each 2 for 25¢

Purple Prunes — Sun Ripened! —Lb. 19¢
Red Apples — Red Delicious. New Crop 3-Lb. Bag 69¢
Nectarines — For Special Flavor. Large —Lb. 39¢
Bartlett Pears — US #1. Northwest —Lb. 25¢
Golden Carrots — Ideal For Salads! 2-Lb. Cello 29¢

Variety & Quality Fruits & Vegetables at Safeway!

Tomatoes — Vine Ripened! Large Slicing Size! —Lb. 29¢

Honeydews — Sweet & Juicy! Dessert Melon! Large Size —Each 39¢

Red Plums — Casselman. US #1. Large Size. Tempting Flavor! —Lb. 29¢

Everyday Low Prices!

Liquid Bleach — White Magic. Sparkling Whites! ½ Gallon Plastic 27¢
Hormel Spam — Luncheon Meat 12-oz. Can 55¢
Pork & Beans — Van Camp. Nutritious! 16-oz. Can 16¢
Tomatoes — Gardenside. Ideal For Soups! 16-oz. Can 19¢
Heinz Baby Food — Assorted Strained Reg. Jar 11¢
Pinto Beans — Town House. Economical! 2-Lb. Pkg. 29¢

Compare and Save!

Tomato Soup — Town House. Lunchtime Favorite! —10¾-oz. Can 10¢
Saltines — Melrose Soda Crackers 1-Lb. Box 23¢
Shortening — Velkay. All Purpose 3-Lb. Can 62¢
Aluminum Foil — Kitchen Craft. 12 Inches Wide 25-Ft. Roll 25¢
Paper Napkins — Tree Saver. White 60-Ct. Pkg. 10¢
Dog & Cat Food — Favorite Brand 15½-oz. Can 7¢

Prices Effective Sept. 23-25, in SNYDER, TEXAS. No Sales to Dealers.

Volumes #6 & #7 Funk & Wagnalls Standard Reference ENCYCLOPEDIA Volumes 2-25 — $1.89 each

SAFEWAY

© Copyright 1971 Safeway Stores, Incorporated

BACKING T

FRIDAY N

AT BIG S

8:00 P.M.
AT
STEER STADIUM
IN
BIG SPRING

PAGES SPONSORED BY THESE LO

AAA EXTERMINATING CO.
W. 37th St. 573-9863

A-I ELECTRONICS
712 College Ave. 573-7635

ALLEN BROS. AUTOMOTIVE
311 E. Hwy. 573-6462

JERRY DAY ALLSTATE INS.
608 E. Hwy. 573-6821

C. R. ANTHONY CO.
1809 25th St. 573-3972

B. & J. WELDING SERVICE
Lamesa Hwy. 573-6573

BALLARD'S CAFE
E. Hwy. 573-6641

THE BEAUTY PUB
2401½ College Ave. 573-6211

BELL SERVICE STA.
2301 College Ave. 573-9219

BENNETT OFFICE SUPPLY
1819 25th St. 573-7202

BETCO SUPPLY CO.
Lamesa Hwy. 573-6315

BILL'S TIRE & AUTO
2403 25th St. 573-9027

BILLY'S CLEANERS
2505½ Ave. U. 573-2991

BOBBIE'S CHAT & CURL
104 Peach St. 573-7460

Milton Sturdivant-Borden's
3108 37th Place 573-5905

W. R. BOWLIN TEXACO
1401 College Ave. 573-9125

BRIGHT & BOX REALTY
1827 25th St. 573-6137

BUCHANAN PRINTING CO.
3421 College 573-9724

BULLARD'S ATHLETIC
2612 College Ave. 573-5311

Burgess Professional Pharmacy
3706 College Ave. 573-7582

BALLARD'S TRUCK STOP
E. Hwy. 573-9233

C & W SERVICE
200 E. Hwy. 573-3276

CARTER'S WESTERN WEAR
1801 25th St. 573-8151

Central Automatic Laundry
902 30th St. 573-9148

E. L. COX GULF STATION
2200 25th St. 573-9279

CRAFT STUDIO & CAMERA
1904 26th St. 573-5262

CROWN BEAUTY SHOP
3705 College Ave. 573-7511

DANIEL TEXACO SERVICE
2300 25th St. 573-9124

DAY & NIGHT GROCERY
1100 Lubbock Hwy. 573-9297

DECORATIVE CORNER
Cogdell Center 573-5602

THE DEFFEBACH AGENCY
2606 Ave. R. 573-5611

DUNNAM BROS. MATTRESS CO.
2302 College Ave. 573-2142

EARLY'S GROCERY & MARKET
1906 37th St. 573-3603

EARNEST UPHOLSTRY
2801 25th St. 573-6843

ED'S PAINT & BODY SHOP
2304 Ave. L. 573-7284

ERWIN FURNITURE CO.
1101 25th St. 573-3701

Scurry County Farm Bureau
Big Spring Hwy. 573-9963

BELL-SEALE FUNERAL HOME
3101 College Ave. 573-5454

E. L. FARMER TRUCKING
1905 11th St. 573-5464

Farmer's Mobile Truck Plaza
Lubbock Hwy. 573-3423

Carlos' Little Mexico Cafe
1703 College Ave. 573-2251

Chas. J. Yoast - Borden's Retail
2515 44th St. 573-6556

BROWNING REALTY
1906 26th St. 573-6306

LES FRANCIS CHEVROLET CO.
E. Traffic Circle 573-5456

FURR'S SUPER MARKET
1616 26th St. 573-5162

GILES NEW & USED
2012 College Ave. 573-6552

Willard Gladson Oil Field Constr.
2705 35th St. 573-5196

GIBSON'S DISCOUNT CENTER
3607 College Ave. 573-5867

GOODYEAR TIRE & RUBBER CO.
1701 25th St. 573-9341

SOUTHSIDE MOTOR CO.
Big Spring Hwy. 573-6131

GRAY'S STYLE SHOP
2511 College Ave. 573-2972

Jack K. Greene Welding Service
3621 23rd St. 573-5357

HALL DRUG
606 E. Hwy. 573-2571

Bushy Hedges Triangle Arco Sta.
700 E. 25th St. 573-9213

HOLCOMB OIL WELL SERVICE
Lamesa Hwy. 573-6762

HOME TOWN MOTOR SALES
1100 25th St. 573-5372

HARLIN HOT OIL SERVICE
3507 W. 23rd St. 573-2802

HOUSE OF FABRICS
2506 Ave. R. 573-5861

HOYT FURNITURE
2112 25th St. 573-2143

JACK & JACK REALTORS
611 E. Hwy 573-3452

JOE'S GARAGE
416 E. Hwy 573-7581

JOHNNIE'S CAFE
Lubbock Hwy 573-3923

RIP GRIFFIN TRUCK CENTER
E. Hwy. 573-5213

DAIRY QUEEN NO. 1
4301 Big Spring Hwy. 573-8501

DAIRY QUEEN NO. 2
E. Hwy. 573-9041

K & W WELL SERVICE
3201 Hill Ave. 573-2998

KEY BROS. IMPLEMENT CO.
E. Hwy. 573-5812

Knollenberg Auto Service
2211 College Ave. 573-3381

E. Hwy.

2500 Ave.

HIGH
1909 40th S

PARM
2000 25th S

1818 26th S

PH
1701 Colle

T. E.
1610 24th S

S
2413 Colle

WIL
507 E. Hw

TH
2526 Ave.

W
2517 Colle

3900 Colle

STEA
1105 25th

2505 Ave.

BILL
3111 40th

Olin E
1600 28th

904 26th S

G THE TIGERS

Y NIGHT

G SPRING

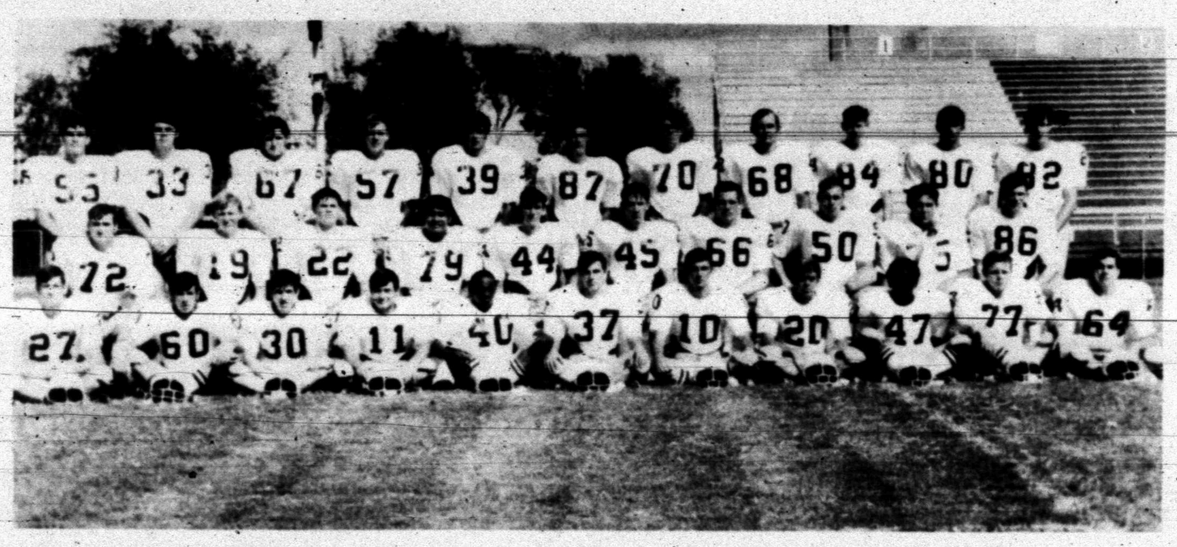

The Fighting Tigers

E LOCAL BUSINESS FIRMS!

ervice 573-5357
573-2571
co Sta. 573-9213
RVICE 573-6762
ALES 573-5372
ICE 573-2802
S 573-5861
573-2143
RS 573-3452
573-7581
573-3923
NTER 573-5213
573-8501
573-9041
573-2998
CO. 573-5812
573-3381

WILSON MOTORS
E. Hwy. 573-6351

GLOVER'S
2500 Ave. R. 573-3961

HIGHLAND BEAUTY CENTER
1909 40th St. 573-5341

PARMER 66 SERVICE STATION
2000 25th St. 573-6722

RACHEL'S
1818 26th St. 573-9661

PHILLIPS QUICK SERVICE
1701 College Ave. 573-3331

T. E. SHELBURNE & SONS INC.
1610 24th St. 573-6359

SNYDER JANITORIAL
2413 College Ave. 573-9010

WILLIAMSON AUTO SUPPLY
507 E. Hwy. 573-6903

THOMPSON SHOE STORE
2526 Ave. R. 573-5501

WILLIAM'S JEWELRY
2517 College Ave. 573-3962

LOTA' BURGER
3900 College Ave. 573-2922

STEAK HOUSE RESTAURANT
1105 25th St. 573-3941

SWEET SHOP
2505 Ave. G. 573-7452

BILL DEVERS PEST CONTROL
311 L 40th St. 573-7230

Olin Bunch Humble Oil & Refining
1600 28th St. AGENT 573-3232

O'REAR FURNITURE
904 26th St. 573-2141

Snyder Heating & Air Conditioning
Big Spring Hwy. 573-2411

SNYDER ICE CO.
1512 26th St. 573-2112

SNYDER NATIONAL BANK
1715 25th St. 573-2681

SNYDER SAVINGS & LOAN
2619 College Ave. 573-9305

SOUTHSIDE 66 SERVICE
3800 College Ave. 573-5309

SOUTHWESTERN BRICK INC.
SE of City 573-5741

STEPHENS OFFICE SUPPLY
2617 College Ave. 573-3403

H. H. Stevenson Storm Door Co.
2705 25th St. 573-5127

STINSON DRUG
1815 25th St. 573-3531

Thomas Chrysler-Plymouth
2103 35th St. 573-9386

T & W ELECTRIC CO.
3902 Big Spring Hwy. 573-9384

TEXAS ELECTRIC SERVICE CO.
2515 College Ave. 573-5461

TIGER BARBER SHOP
1710 25th St. 573-2358

TOT-2-TEEN
2520 Ave. R. 573-6770

Ward's Fina Service Station
3501 College Ave. 573-9141

WEST TEXAS MACHINE INC.
1911 Ave. T 573-2511

WEST TEXAS STATE BANK
1901 26th St. 573-5441

NAOMI'S BEAUTY BOX
2807 Ave. Q. 573-6565

NEWMAN'S LAUNDROMAT
3707 College Ave. 573-9189

BEA OWEN'S SPECIALTY SHOP
2505 College Ave. 573-5152

J. C. PENNEY CO.
1808 26th St. 573-3581

PATTERSON'S USED CARS
1105 25th St. 573-5652

PIGGLY WIGGLY
Big Spring Hwy. 573-5151

Larry's Enco Service Station
1401 25th St. 573-3443

RENEAU CASING SERVICE
1311 Ave. T. 573-3888

WICKS' HOMES INC.
Hwy. 84 Bypass 573-6386

Roswell Rigsby Real Estate
200 E. Hwy. 573-7682

ROE'S FURNITURE & APPLI.
4001 Highland Shopping Center 573-3402

SCURRY BUTANE CO.
1012 25th St. 573-3721

S. I. C. FINANCE LOANS
1400 25th St. 573-3521

SNYDER BOWLING LANES
1910 35th St. 573-2811

SNYDER DRAPERY
2610 Ave. R. 573-6213

SNYDER DRUG
3609 College Ave. 573-9333

SNYDER GLASS & MIRROR CO.
2007 26th St. 573-6396

Chapman Standard Service Sta.
1201 25th St. 573-7691

Chas. & Sue's School of Beauty
2207 College Ave. 573-9377

Jack Contella Fried Chicken
E. Hwy. 573-9913

DON'S ENCO SERVICE STATION
3611 College Ave. 573-7543

DURELL'S HOUSE OF BEAUTY
2200 42nd St. 573-5156

Rip Griffin Truck Center Restaurant
E. Hwy. 180 573-5832

Leib Highland Grocery & Market
3709 College Ave. 573-9258

KENTUCKY FRIED CHICKEN
806 25th St. 573-2333

LINE & LINE OIL CO.
2208 Ave. R. 573-9338

LOUIE'S SERVICE STATION
4001 College Ave. 573-9195

LOUISE'S COFFEE SHOP
1716 26th St. 573-9149

McAlister Transfer & Storage
1604 24th St. 573-6337

SNYDER BOOK STORE
3904 College Ave. 573-7266

McDONALD WELDING SUPPLY
1110 College Ave. 573-5329

McKINLEY PLUMBING CO.
4112 Big Spring Hwy. 573-5383

Mason's Automotive Service
4001 College Ave. 573-2791

Merle Norman Cosmetic Studio
1804 26th St. 573-6512

MONTGOMERY WARD CO.
1923 25th St. 573-930

Three-time widow thinks she's a jinx

By Abigail Van Buren

(© 1971 by Chicago Tribune-N. Y. News Synd., Inc.)

DEAR ABBY: I am a 57-year-old man who is absolutely crazy, mad, wild and dizzy over a 55-year-old widow who makes me feel like a teen-ager!

This woman is beautiful, warm, responsive, intelligent, and she says she loves me as much as I love her. So what's the problem? She won't marry me!

Her reason. She has buried three husbands, and she says she is a "jinx" to a man. She says she will continue to date me, she will travel with me, and she will even "play house" with me, but she won't marry me or anybody else as long as she lives because she cannot go thru burying another husband. Abby, I am in perfect health, and I am not planning on dying.

So what advice have you for a man who wants a wife and not a mistress? —WALKING ON AIR

DEAR WALKING: Keep walking.

DEAR ABBY: This problem concerns my wife. She thinks it is against the Bible to have sex in the day time. And it has got to be real dark or it's no go.

Another thing, when she goes outside, no matter what the weather is like she buttons herself up and always has a coat on. I am losing patience with this woman. Can you help me? —HAD IT IN THE SOONER STATE

DEAR HAD IT: Ask your wife to show you where in the Bible it says sex is forbidden in the day time. And since she's religious, maybe your clergyman can talk to her. And it wouldn't hurt to have the doctor check her over, too.

DEAR ABBY: The many letters you print from widows who complain that they are lonely, neglected and forgotten, prompts me to write.

I lost my husband nearly a year ago. We had been married for 35 years, and, Abby, there are not enough hours in the day to do all the things I'd like to do. Since his death [he had been ill for two years] I have returned to church activities, volunteer work and keep busy with lectures, art, antiques and helping others.

I invite my friends in for dinner, and I'm not hung up on having a balanced table with an equal number of men and women. I am more concerned with good companionship and conversation. I'm not looking for dates, but if I were, I'm sure that wouldn't be a problem.

I am not saying I never have moments of loneliness. I have. But no widow has to be chronically lonely if she makes an effort to keep busy and active instead of sitting home and expecting others to invite her out.

—NO TIME FOR LONELINESS

DEAR NO TIME: Not every widow has your get up and go, but thank you for an inspiring letter.

DEAR ABBY: Three cheers for the 14-year-old adopted girl who wrote the letter exploding the myth about the "other" mother.

Too many bad movies, tearful novels and hysterical TV shows have depicted the adopted child as traumatically disappearing into the foggy night to search for his or her "real" mother.

Baloney!

I, too, was adopted—over 40 years ago when I was an infant. My "real" parents were those two wonderful people who gave me their name, their home, their loving care and their discipline. That they were not my biological parents mattered not one bit.

An adopted child with loving parents has no "other" mother. —STANHOPE, N. J. READER

What's your problem? You'll feel better if you get it off your chest. Write to ABBY, Box 69700, Los Angeles, Cal. 90069. For a personal reply enclose stamped, addressed envelope.

For Abby's new booklet, "What Teen-Agers Want to Know," send $1 to Abby, Box 69700, Los Angeles, Cal. 90069.

Guard Seeking More Blacks

HONOLULU (AP) — Maj. Gen. L. E. Weber, new director of the Army National Guard, says community service at the grass roots level will be stressed in an effort to make the organization more appealing to youth and to help it solve recruiting problems.

The Guard also will try to recruit more blacks, he added.

Weber said in an interview Tuesday that the Guard will emphasize work in federal Head Start and other programs as an incentive for signing up. It also will organize community groups for tackling pollution and other related problems.

But Weber, here for a convention, said that recruiting of blacks is of prime importance.

"This is probably the biggest single problem we face for the moment," said Weber, a veteran of World War II and Korea whose military career began as a Marine private in 1942. He was adjutant general for Oklahoma when selected for his new post.

He hopes to get more blacks into the Guard by working with national black organizations.

"If we can get blacks to accept the Guard on that level, and if it trickles down from them to the local level, that should go a long way in solving the problem," Weber said.

The Guard's long-range goal is to have the same percentage of black members in a unit as there are in the general population for a particular geographical area, he added. Now, only a little over 1 per cent of the Guard is made up of black members, a Guard spokesman said.

The general said that riot control would not get special stress in the future. But he added: "The National Guard has a multiple role, and civil disturbance is just one task that probably doesn't deserve any emphasis over others.

"We can't deny the importance of the civil disturbance role, but there are others, such as the Guard's role in disasters, that are of equal importance."

ACQUITTED — This smiling shot of Capt. Ernest Medina and his wife was made shortly before he was acquitted Wednesday by a Ft. McPherson, Ga., court-martial of all charges arriving from the killing of Vietnamese civilians at My Lai in 1968. (AP Wirephoto)

ONLY MAN BRANDED IN MY LAI TRIALS

Lt. Calley Stands Alone

By HARRY F. ROSENTHAL
Associated Press Writer

There was William Calley, with the face of a cherub. At 24, a lieutenant in the United States Army, leader of an infantry platoon in the assault on My Lai.

There were Sgts. David Mitchell and Charles Hutto, squad leader and machine gunner. There was Cap. Eugene M. Kotouc, round-faced and pixie-ish, the intelligence officer for the attacking force.

And then Ernest Medina, with bearing and manner that shouted pride of uniform and rank, the captain who commanded Charlie Company that bloody morning in South Vietnam.

Thirteen had been charged with crimes of assault and murder. These five were tried. Only Rusty Calley stood branded a mass murderer when the gavel dropped Wednesday for the last time at Medina's trial, the last trial of the men who fought at My Lai.

Separate courts-martial decreed Mitchell and Hutto not guilty of assaulting respectively 30 and six Vietnamese civilians with intent to murder; Kotouc not guilty of maiming a prisoner by cutting off a finger; Medina innocent of killing a woman, assaulting a Viet Cong suspect or involuntary manslaughter in the death of 100.

But Calley was pictured at his trial as ordering his men to fire into two groups of old men, woman and children, then spraying round after round of M-16 ammunition into the screaming mass. The jury convicted him of at least 22 murders and sentenced him to life in prison after the longest court-martial in history.

The verdict brought a national outcry of "scapegoat," a presidential promise of review, and later reduction in sentence to 20 years at hard labor with opportunity for still a lesser sentence in appeal.

There remains for the Army only some final blame-fixing and in-house punishment stemming from the slaughter at My Lai 3½ years ago.

Col. Oran K. Henderson, a quiet Hoosier with 30 years of service and a chestful of ribbons for valor still is on trial at Ft. Meade, Md.—not for what happened at My Lai, but its aftermath.

The Army charges that by failing to follow on orders for thorough investigation and reporting the incident to higher command Brigade Commander Henderson helped in the cover-up. And, it charges, he lied to a high-level board of inquiry when the story finally became public 1½ years after the action.

Henderson was one of 13 officers charged with whitewash as a result of that Pentagon investigation. None of the others was brought to trial, however. The division commander, Maj. Gen. Samuel W. Koster, was stripped of one star and his assistant, Brig. Gen. George H. Young, was reprimanded. Some of the others still face administrative sanctions.

But with Medina's acquittal, the government closed the legal books on participants in the assault.

The men of Charlie Company who returned to civilian life are out of the Army's reach and no civilian court has jurisdiction. The enlisted men who were charged but not brought to trial have been let out of the service. And the statute of limitations has run out for any further coverup trials.

In the 4½ months of Calley's trial at Ft. Benning, the story of My Lai became well known.

Lt. Col. Frank A. Barker, commander of the task force named for him, briefed his company commanders the day before the assault. Col. Henderson, who had moved up from executive officer to brigade commander that day, was at the meeting and stressed aggressiveness.

Medina, in turn, briefed his Charlie Company—the spearhead of the assault. Calley's 1st platoon took the south half of the village, the 2nd platoon was in the north part and the 3rd platoon was to mop up, burning the hooches. A standard search-and-destroy operation in such a Viet Cong-infested area as the My Lai hamlets of Son My village.

Medina testified at Calley's and his own trial that he told his men to use common sense if they were confronted by civilians. Calley said Medina ordered everyone killed and that he relayed instructions to "waste them."

Charlie Company met no enemy resistance that day. Medina testified while his men were in the village he thought they were battling the Viet Cong, that he heard nothing about civilians being shot, that he saw 20-28 bodies and thought they were killed by artillery or helicopter fire.

But a helicopter pilot returned to his base and reported indiscriminate shooting of civilians and a confrontation with Calley. The word was passed to Barker and two days later to Henderson. Some six weeks later, Henderson reported that 128 Viet Cong were killed, along with 20-28 civilians who got in the way of artillery and gunships.

The saga of My Lai became barracks-room talk among Americans in Vietnam, but none of it reached official ears until a former G.I.—who hadn't been there—wrote congressmen in March 1969 about what he'd heard. He spoke of "something rather dark and bloody."

Then the Pentagon investigated and brought its charges.

Lease Bids Set Record

AUSTIN (AP) — Bidders on oil and gas leases for University of Texas land set a record Wednesday with a $69.26 average per acre price, the highest since December 1965.

A total of $4,769,600 in bonus bids were paid for leases on 68,867 acres of university land.

Highest bidders for a single tract were Allied Chemical Corp. and Champlin Petroleum Co. with a joint bid of $260,000 for a 320-acre tract in Ward County. The two companies made joint bids totaling $1,190,000, with Allied Chemical also bidding $105,000 in separate bids.

Other high bonus bids were $550,000 for four tracts by Superior, $483,500 for 24 tracts by Humble Oil, and $305,000 for seven tracts by Skelly Oil.

Acquitted Medina To Leave Army

By KATHRYN JOHNSON
Associated Press Writer

FT. McPHERSON, Ga. (AP) — Capt. Ernest L. Medina, acquitted of My Lai massacre charges, says he has no bitterness toward the Army but still plans to leave it.

The 35-year-old career officer who commanded a U.S. company which swept through My Lai on March 16, 1968, was acquitted Wednesday of murder, involuntary manslaughter and assault after a court-martial jury of five Vietnam veterans deliberated an hour.

His acquittal left Lt. William L. Calley Jr., one of Medinas platoon leaders, the only American soldier convicted of atrocities at My Lai.

Medina, his face pale, snapped a smart salute to Col. William D. Proctor, the jury president.

"It is my duty as president of this court to advise you that the court in closed session and upon secret ballot has found you not guilty of all specifications and charges," Proctor told Medina, who stood at attention.

The trim, black-haired Medina appeared stunned by the verdict. He saluted again and then looked toward his sobbing wife Barbara, who had sat on the front row each day since the trial began Aug. 15.

"I am extremely happy," Medina said later, his usually expressionless face broken by a wide grin. "I have always had complete faith in the military and the military justice system. I always felt I'd be found innocent."

Medina, who joined the National Guard when he was 15 and has been an officer for seven years, said he still plans to resign from the army.

Asked if he felt any bitterness toward the Army, he replied, "None whatsoever."

During the trial, Medina testified in his own behalf and maintained that he was not aware of atrocities at the time of the massacre.

"Reflecting back now, I know I lost control because there were noncombatants killed by my company," he testified. "If I had been aware of it that day, I would have stopped it."

The jury also said it was convinced Medina was not aware of civilian deaths.

Col. Robert E. Nelson, one of the jurors, said the verdict does not signify that the jury believes no war crimes were committed at My Lai.

"I am certain war crimes were committed," he said. "In the case of Capt. Medina, the jury was convinced he did not commit war crimes."

Sorenson's Son Is Indicted

SAN FRANCISCO (AP) — The 24-year-old son of San Mateo County Dist. Atty. Keith Sorenson has been indicted by a federal grand jury on charges of refusing to report for induction.

The indictment returned Wednesday charges Thomas Keith Sorenson, a former senior at Brigham Young University in Provo, Utah, failed to appear for induction as ordered Nov. 12, 1970, at Oakland Induction Center. He resides with his family in suburban Redwood City.

James C. Browning Jr., who served as a prosecutor on the elder Sorenson's staff before being appointed U.S. attorney by President Nixon, signed the indictment.

Beat
Big Spring

Mixup Puts Ex-Soldier Behind Bars

HOUSTON (AP) — Barney M. Lawson spent a night in jail apparently because of a mixup concerning his Army discharge.

Lawson, 23, of suburban Pasadena, said he was discharged from the U. S. Army April 11, 1967.

He was released from the Harris County jail after the Army dismissed absent without leave charges against him.

He said two Federal Bureau of Investigation agents came to his home with a warrant for his arrest Tuesday. He said the FBI men told him the Army alleged he had been AWOL since July 6, 1970.

While his family searched for his papers, Lawson spent Tuesday night in the Pasadena city jail. He was transferred to the county jail Wednesday afternoon.

Jail officials said Lawson's wife Linda Sue brought her husband's discharge papers to the jail Wednesday night. Three hours later an Army sergeant came to the jail, looked at the papers and ordered Lawson's release, the officials said.

Lawson said he did not stop to ask any questions when released.

"All I wanted to do was go home," he told a newsman.

Crown Prince Has Daughter

OSLO (AP) — A daughter, their first child, has been born to Crown Prince Harald and Princess Sonja.

Sonja, a commoner whom the crown prince married three years ago, gave birth to the child Wednesday.

Monuments-Markers
LASTING MEMORIALS FOR YOUR LOVED ONES
PLACED IN ALL SCURRY COUNTY CEMETERIES
Complete Selection
HILLSIDE MONUMENT CO.
Also Curbing Colorado City Hwy. Phone 573-5251

MORE PROGRAMS — MORE STATIONS
YOU LOOK BETTER ON THE CABLE
S. C. A. T. - TV CABLE SERVICE

NO. 2 YOUR SET—LOCAL WEATHER CHANNEL
NO. 3 YOUR SET— CHANNEL 39, KDTV, DALLAS-IND.
NO. 4 YOUR SET—CHANNEL 4, KWAB, BIG SPRING-ABC-CBS
NO. 5 YOUR SET—CHANNEL 34, KMXN, LUBBOCK-IND.
NO. 6 YOUR SET—CHANNEL 12, KTXS, ABILENE-ABC-CBS
NO. 7 YOUR SET—CHANNEL 28, KSEL, LUBBOCK-ABC-IND.
NO 8 YOUR SET—CHANNEL 8, WFAA, DALLAS-ABC
NO. 9 YOUR SET—CHANNEL 9, KRBC, ABILENE-NBC
NO. 10 YOUR SET—CHANNEL 11, KTVT, FT. WORTH-IND.
NO. 11 YOUR SET—CHANNEL 11, KCBD, LUBBOCK-NBC
NO. 12 YOUR SET—CHANNEL 12, KTXS, ABILENE-ABC-CBS
NO. 13 YOUR SET—CHANNEL 13, KLBK, LUBBOCK-CBS

SERVICE FEE $6.50 PER MONTH—CALL 573-2327
SNYDER COMMUNITY ANTENNA TELEVISION
2609 AVE S. 1 BLOCK SOUTH SQUARE
FM Music on Broadband, DIAL WITH FM TUNER

BACK TO COLLEGE
SPECIAL!!
9 MONTH SUBSCRIPTION
TO
THE SNYDER DAILY NEWS
ONLY $9.50

LIKE A LETTER FROM HOME
A NINE MONTH SUBSCRIPTION MAILED DAILY TO ANY COLLEGE STUDENT IN THE CONTINENTAL UNITED STATES FOR ONLY $9.50 TWO FULL SEMESTERS

CLIP & MAIL OR BRING TO OUR OFFICE

NAME. . . . . .
ADDRESS. . . . . .
CITY. . . . . STATE. . . . . ZIP. . . . . .

ENCLOSE CHECK OR MONEY ORDER FOR $9.50 AND MAIL TO:
THE SNYDER DAILY NEWS
BOX 949 SNYDER, TEXAS 79549

POSTAL REGULATIONS REQUIRE ALL MAIL SUBSCRIPTIONS TO BE PAID IN ADVANCE

THE SNYDER DAILY NEWS
"YOUR HOMETOWN NEWSPAPER"

Puts
ier
Bars

) — Barney M. ight in jail ap- e of a mixup rmy discharge. uburban Pasa- as discharged rmy April 11,

l from the Har- fter the Army without leave im. eral Bureau of ts came to his ant for his ar- said the FBI Army alleged OL since July.

searched for n spent Tues- Pasadena city sferred to the esday after- aid Lawson's ought her hus- papers to the night. Three rmy sergeant looked at the ed Lawson's als said. did not stop ons when re- o do was go newsman.

nce
ter
A daughter, as been born Harald and

er whom the arried three birth to the

NES
RIES
n
E
CO.
573-5251

SPORTING NEW LOOK — The Dodge Polara Custom is designed for budget-minded, standard-size car buyers. Built on a 122-inch wheelbase, Polara has a 318 CID V-8 standard. Full-width front and rear bumpers and protective body side moldings are featured.

US Post Office Putting Bite On Dog Owners

By HENRY GOTTLIEB
Associated Press Writer

NEWARK, N.J. (AP) — The U.S. Post Office is putting the bite on dog owners whose pets chew on letter carriers.

Since July 1, the Post Office has been authorized by law to bill dog owners the cost of treating postal employes bitten while on their rounds.

The Newark Post Office has five such cases pending, including one for $2,100 against a family whose dog tore a mailman's leg and put him out of work for six weeks.

"I don't know what it is," said Newark Postmaster Joseph Bennuci. "A dog sees a mailman and goes wild."

Every year in the United States, 20,000 mailmen are bitten by dogs the Post Office says. The problem is worst in suburban areas.

Postal officials blame the increasing use of guard dogs for some of the troubles. Unfortunately, they say, the guard dogs are doing their thing to mailmen as well as to burglars.

Most mailmen nowadays are equipped with dog repellant that causes at least five seconds of eye irritation.

Local post offices are also authorized to stop delivery to families whose pets have attacked mailmen. The household is notified that unless the dog is leashed at mail delivery time, service to the home will stop.

"The trouble with that," said Jersey City Postal Supervisor Harry Brophy, "is that sometimes you even get bitten when you deliver the notice that service is stopping."

Bennuci adds: "It's not only the pain of being bitten that hurts.

"It's a question of negligence. There's not only the cost of medical treatment, tetanus shots and sometimes sutures, but the loss in salary for the employe who gets bitten."

When a dog bites a letter carrier, the owner is billed for the damages. The owner is given 15 days to pay or notify his insurance company.

If no action is taken, the postal department's legal counsel files suit.

"It's a funny thing," Bennuci said, "I've got a dog at home, too, and every time he sees the mailman, look out."

Ford Feels Poff Is Leading Choice

SACRAMENTO, Calif. (AP) — House Republican Leader Gerald Ford says he feels Rep. Richard Poff is the leading choice in Congress to replace Supreme Court Justice Hugo Black, whose retirement was announced last week.

The Michigan congressman told a Sacramento Press Club luncheon Monday that Poff, R-Va., "is one of the finest—if not the finest—constitutional lawyers in Congress."

Ford said, "I don't think even the most liberal of the liberals could challenge his objectivity and ... his personal life is beyond reproach, as far as I know."

President Nixon who will appoint Black's successor, has not indicated when he will announce his choice.

PAUL'S UPHOLSTERY
SPECIALIZING IN ANTIQUES
All Work Guaranteed
Free Estimates
Lamesa Highway-At Same Location As Sowell Upholstery
PHONE 573-8392

Top Of '72 Dodge Line Is Restyled

A completely restyled Polara and Monaco have been introduced at the top of the 1972 Dodge line.. With greater distinction between the two models than ever before, these standard-six automobiles feature engineering innovations and improvements in addition to the new exterior styling.

"The new model year represents somewhat of a departure from our traditional marketing plan for the big Dodges," said Arthur G. Kirchner, Dodge general sales manager. They may be seen in Snyder at Thomas Chrysler - Dodge - Plymouth.

"In the past, the major distinction between the high line Monaco and the Polara was interior content, exterior trim and grille treatment," Kirchner noted. "For 1972, the distinction between the two models is much greater."

The big Dodges are available in three series – the Polara, Polara Custom and Monaco. The Polara offers a two-door hardtop, four-door sedan, four-door hard-top and two seat wagon. Polara Custom models include the two and four-door hardtops, four-door sedans and both a two and three-seat wagon. Monaco offerings include two and four-door hardtops, four-door sedan, and two and three-seat wagons.

Product improvement and refinement are the key factors in the 1972 Dodge Coronet and Charger entries. The Charger will remain on a 115-inch hardtop wheelbase while the Coronet will be on the 118-inch sedan and station wagon wheelbase.

Both the Coronet and Charger models get new front and rear design changes for 1972, new side marker lights and front to rear side protection mouldings.

A new 400 cubic-inch engine is added to the Dodge intermediate line along with improved handling and brakes, better emission controls as well as consumer convenience and comfort items.

The 1972 Dodge Challenger continues its appeal to the car buyer who demands individualistic styling with maximum engineering and comfort.

"We have made many modifications to the Challenger which should make it more appealing to the specialty compact car buyer," said Kirchner.

According to Kirchner, the compact car buyer can find transportation to suit his needs – both practical and aesthetic – in the Dart lineup.

Dart offers six models in three series with 16 colors for the 1972 model year. They are the economical Dart and the high line Dart Custom four-door sedans, the Demon coupe and the performance-oriented Demon 340, and the two-door Swinger Special and Swinger Hardtop.

Dart and Dart Demon retain their functional styling for the 1972 model year with refinements in the front and rear.

Mistrial Ordered For Lulu

DALLAS (AP) — A mistrial was ordered Wednesday night after jurors failed to agree on a verdict in the marijuana possession trial of Bertha Louis Roman, who plays "Lulu" in the Hee Haw television show.

Police arrested Miss Roman during a March 18 raid at her Dallas apartment, where they seized more than five pounds of marijuana and a quantity of barbiturates.

Her lawyers contended the illegal drugs belonged to her former boy friend.

City detective Larry Collins testified he and other officers, acting on a tip, found Miss Roman standing a few feet from a sackful of marijuana on a living room chair.

Collins said there were two bricks of marijuana, several bottles of barbiturates and LSD, syringes and needles elsewhere.

Several associates of Miss Roman said a man they knew as "J.C." also had been living in the apartment. Marianna Hill, a nurse, said she saw him there with a sack of marijuana in hand shortly before the police raid.

Jurors informed Dist. Judge R. T. Scales they were hopelessly deadlocked about nine hours after they received the case. He then dismissed them.

Miss Roman remained free under $5,000 bond pending another trial. No date for it has been set.

Stern To Be Honored

NEW YORK (AP) — Violinist Isaac Stern will receive the King Solomon Award of the America-Israel Culture Foundation on Dec. 15.

The annual award goes to a person for his outstanding services to the development of the cultural life of Israel. It is a bronze medallion embedded in a segment of Jerusalem stone and reads in both Hebrew and English "a wise and an understanding heart," which Kings 3:12 says about King Solomon.

Previous recipients include Jerusalem Mayor Teddy Kollek, pianist Arthur Rubinstein, actress Hanna Rovina, sculptor Jacques Lipchitz, composer Igor Stravinsky and conductor Zubin Mehta.

Stern has given concerts in Israel and helped arrange other concerts there. Also he has guided young violinists who have come to America from Israel to study.

WEATHER ELSEWHERE

By THE ASSOCIATED PRESS

	High	Low	Pr
Albany, cldy	69	44	..
Albu'que, cldy	65	47	.22
Amarillo, rain	56	43	.02
Anchorage, cldy	52	38	..
Asheville, cldy	69	M	..
Atlanta, rain	79	65	T
Birmingham, cldy	86	70	.60
Bismarck, clear	60	38	..
Boise, clear	74	50	..
Boston, clear	66	54	..
Buffalo, cldy	69	50	..
Charleston, cldy	87	M	..
Charlotte, cldy	64	M	..
Chicago, cldy	72	59	..
Cincinnati, cldy	71	56	..
Cleveland, cldy	69	52	..
Denver, clear	56	36	..
Des Moines, cldy	72	44	.13
Detroit, cldy	70	47	..
Duluth, clear	50	33	.14
Fort Worth, cldy	67	64	.73
Green Bay, cldy	61	54	.22
Helena, clear h	63	30	..
Honolulu, clear	88	72	..
Houston, cldy	81	72	..
Ind'apolis, cldy	72	51	..
Kansas City, clear	74	49	..
Little Rock, rain h	68	60	.39
Los Angeles clear	75	60	..
Louisville, rain	77	60	T
Marquette, rain	55	47	.45
Memphis, cldy	71	64	..
Miami, clear	84	M	..
Milwaukee, cldy	67	56	.01
Mpls-St.P., clear	74	34	.63
New Orleans, clear	88	73	..
New York, cldy	67	63	..
Okla. City, cldy	74	55	..
Omaha, clear	57	36	.20
Philad'phia, cldy	73	64	..
Phoenix, clear	93	64	..
Pittsburgh, cldy	70	56	..
Ptland, Me., cldy	71	49	..
Ptland, Ore., clear	82	50	..
Rapid City, clear	61	34	..
Richmond, cldy	67	M	..
St. Louis, cldy	71	56	..
Salt Lake, clear	68	42	..
San Diego, cldy	75	67	..
San Fran., cldy	66	57	..
Seattle, clear	76	53	..
Spokane, clear	69	45	..
Tampa, clear	89	77	..
Washington, cldy	66	63	..

Deer Invades School Room

MARION, Ind. (AP) — Police received a report of a loud, crashing noise Wednesday night, went to a Marion elementary school, discovered an intruder and forcibly ejected the guilty party—a deer.

The animal had crashed through a plate glass window. It was taken to a nearby wooded area and released.

More Men Undergoing Sterilization Operation

By C. G. McDANIEL
AP Science Writer

CHICAGO (AP) — Make love, not babies.

This seems to be the attitude of the modern American male.

The number of men undergoing vasectomy—the male sterilization operation—has shown a "sensational increase" recently, says John R. Rague, executive director of the Association for Voluntary Sterilization in New York City. He estimated 750,000 American males had vasectomies in 1970. That's up from an estimated 200,000 the year before.

And Rague predicted in an interview that the 1971 figure will be even greater than 1970's.

So far, an estimated three million men in the United States have had sterilization surgery—a simple procedure, done often in the doctor's office in a few minutes. The American male is not alone.

In India, where reduction in the birth rate is a major concern, an estimated 8.2 million men have been sterilized. In Great Britain some 20,000 men underwent vasectomies last year and it is estimated the figure will be double for 1971.

Rague said his association offered $30,000 in October 1969 to any New York hospital which would open a vasectomy clinic. There were no takers. The money went to the Margaret Sanger Research Bureau, which did open such a clinic.

Since then, Rague said, 154 vasectomy clinics have opened in 36 states. Among them are 82 hospitals which do vasectomies in their outpatient departments.

Rague, as well as medical authorities, attributes the recent upsurge in requests for male vasectomies to fears about possible adverse side-effects from the contraceptive pills taken by women.

There is also, he said, "a finer understanding of human sexuality, especially among the young," so that males are willing to take responsibility for preventing pregnancy.

And "the Puritanism which has been a strong influence in the development of the United States" has been declining in the past decade, especially among those under age 30, Rague said.

An obstacle to male sterilization has been the popular misconception that the operation makes the man less masculine, less able to perform sexually.

This is untrue.

In fact a survey by the Association for Voluntary Sterilization of 25,000 men who had had vasectomies found that 85 per cent of the men felt that their sexual performances was better, 13 per cent felt it was about the same, and 2 per cent felt that it had declined.

In the last group, Rague noted, the aging process could have been a factor.

The male sterilization operation is much simpler and less expensive to perform than that for females, which requires hospitalization. Vasectomies are performed under local anesthetic, with little or no pain.

Vasectomy interrupts the flow of sperm into the ejaculatory system. The sperm, which are microscopic in size, continue to be manufactured, but they deteriorate and are absorbed with no danger to the body.

Prayer Vote Set

WASHINGTON (AP) — The House has forced a school prayer constitutional amendment out of committee, setting up a vote which may come in November.

The legislation is designed to negate a Supreme Court ruling against official prayers in schools.

The 218th signature was affixed Tuesday to a petition removing the bill from the Judiciary Committee, which had not acted on it.

Normally votes on measures discharged from committees are held on the second and fourth Mondays of the month, but those will be holidays in October for Columbus Day and Veterans Day. Further discharge procedures make a vote unlikely until November.

The amendment would declare that nothing in the Constitution dealing with separation of church and state shall abridge the right of "persons lawfully assembled in any public building which is supported in whole or in part through the expenditure of public funds, to participate in nondenominational prayer."

Distinctive PRINTING
FOR ALL YOUR PRINTING NEEDS
Precision printing of all your firm's stationery and business forms. We're fast, efficient and reliable. See our facilities. We'd be glad to serve you.
Advertising Literature
Color Printing • Cards • Tags
Envelopes • Letterheads
FEATHER PRINTING
2107 25th 573-6331

Try the flavorfilled bran flakes with the iron bonus

ONE OUNCE CONTAINS 100% MINIMUM DAILY ADULT REQUIREMENT OF IRON
SEE SIDE PANEL

The natural goodness of bran, plus a bonus helping of the iron you need. Get it all in Kellogg's 40% Bran Flakes. Crisp. Light. Flavorfilled. Try 'em now and save 7¢.

STORE COUPON — CUT ALONG DOTTED LINE
7¢ SAVE 7¢ 7¢
THIS COUPON WORTH 7¢ ON YOUR NEXT PURCHASE OF A FULL-SIZE (16-OZ.) PACKAGE OF KELLOGG'S IRON-FORTIFIED 40% BRAN FLAKES
MR. GROCER: We will redeem this coupon plus 3¢ for handling when terms of this offer have been complied with by you and the consumer. For payment mail coupons to: DEPT. K, P. O. BOX 1172, CLINTON, IOWA 52732. Coupon will be honored only if submitted by a retailer of our merchandise or a clearing house approved by us and acting for, and at the risk of, such a retailer. Invoices proving purchase of sufficient stock to cover coupons presented for redemption must be shown upon request. Any sales tax must be paid by the consumer. Only one coupon redemption per package. Offer good only in the United States and void where prohibited, licensed, taxed, or restricted by law. Coupon subject to confiscation when terms of offer have not been complied with. Void if transferred.
KELLOGG SALES COMPANY
N-1 09-06-07
7¢ 7¢
©1970 by Kellogg Company

© Kellogg Company

Piggly Wiggly...

Where You Can Save More!

Libby's Pears, Peaches or
Fruit Cocktail
Fruit-n-Juice Halves or Sliced
4 16 Oz. Can 89¢

Carol Ann Whole Kernel or Cream Style
Golden Corn
5 16½ Oz. Can $1

USDA Choice Beef, Full Cut, Valu-Trimmed
Round Steak
U.S.D.A. CHOICE
98¢ Lb.

Soft Ply
White or Assorted Color
Facial Tissue
5 200 Ct. Box $1

Potatoes
RUSSET, All Purpose
10 Lb. Bag 59¢

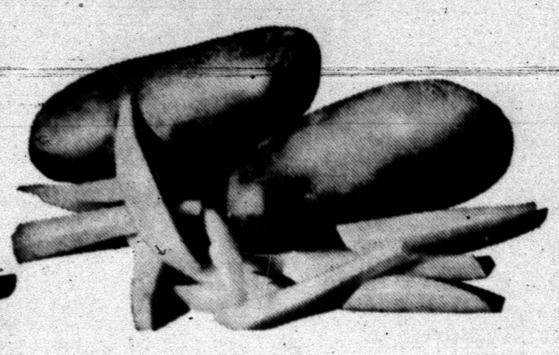

Bartlett Pears
Golden Ripe Lb. 25¢

Oranges
Full of Juice California, Lb. 19¢

USDA Choice Beef, Valu-Trimmed
Rump Roast Lb. 93¢
USDA Choice Beef, Valu-Trimmed
Sirloin Tip Steak Lb. $1.38
USDA Choice Beef, Boneless Full Cut, Round
Tenderized Steak Pound $1.79
All Meat or All Beef Rath Black Hawk
All Meat or All Beef Franks 12 Ounce Package 67¢
Farmer Jones, All Meat
Sliced Bologna 12 Ounce Package 59¢
Glover's Excellent for Barbecue
Summer Sausage Pound 69¢
Swift's Premium Lean Boneless Fully Cooked
Canned Hams 5 Pound Can $4.79
Farmer Jones, First Grade Quality
Sliced Bacon Pound Package 58¢
Swift's Premium, 5 to 6 Pound Average
Roasting Chickens Pound 49¢
Tray Pak, Heat & Eat
Fish Sticks Pound 59¢

Wafer Thin, Land 'O Frost
Sliced Meats 3 Ounce Package 43¢
Glover's Fine for Barbecue
Hot Links Pound Package 69¢
Chicken Fried Tenda Made Breaded
Pork Choppettes Pound 89¢
Swift's Premium, USDA Grade A Hens, 10 to 14 Lb.
Butter Ball Turkeys Avg. Lb. 59¢

1st Grade Quality,
Sliced Bacon
Thick Sliced Slab Bulk Pak Lb. 48¢

Merit Brand
Skinless Franks
12 Oz. Pkg. 38¢

Dak Brand
Chopped Ham
Good For Any Meal Lb. Can 69¢

Green Beans Carol Ann, Cut Regular 5 16 Oz. Can $1
Salad Dressing Griffin 32 Oz. Jar 35¢
Black Pepper Arrow, Ground 4 Oz. Can 29¢
Del Monte Juice Tomato 46 Oz. Can 35¢
Bathroom Tissue Soft Ply 4-Roll Pkg. 35¢
Grapefruit Juice Carol Ann 46 Oz. Can 37¢
Shoestring Potatoes Kobeys 6 4 Oz. Can $1
Cake Mixes Pillsbury Asst'd Flavors Layer Variety 3 18 Oz. Pkg. $1

Low Prices from Piggly Wiggly!

CHARMIN
NAPKINS
3 60-Count Package 25¢

SCOTT
TOWELS
3 Jumbo Roll $1

AQUA NET
HAIR SPRAY
13-Ounce Can 39¢

Fresh Frozen Foods!
Meat Pies Mortons Frozen Chicken, Turkey, Beef 4 8 Oz. Pkg. 69¢
Orange Juice Carol Ann, Frozen 6 Oz. Can 19¢
French Fries Tater Boy Frozen 4 2 Lb. Bag $1

S&H GREEN STAMPS

These prices are effective the 23, 24, 25 at Piggly Wiggly in Snyder, Texas

Bonne'
Bleach
Liquid ½ Gal. Jug 25¢

Lara Lynn
Cookies
6 Popular Varieties 3 10 Oz. Pkg. $1

Peanut Butter Carol Ann 2½ Lb. Jar 89¢
Grape Jelly Sweetum 32 Oz. Jar 49¢
Cottage Cheese Farmer Jones 16 Oz. Carton 29¢
Sugar HOLLY 10 Lb. Bag $1.17
Detergent Carol Ann 49 Oz. (Giant) Box 49¢

50 EXTRA S&H GREEN STAMPS
With This Coupon and Purchase of One (1) Pkg. Hunt's Skillet Dinner Lasagna, Mexicana or Stroganoff
Thru Sept. 25, 1971

50 EXTRA S&H GREEN STAMPS
With This Coupon and Purchase of One (1) 30 Ct. Pkg. Glad Garbage Bags
Thru Sept. 25, 1971

50 EXTRA S&H GREEN STAMPS
With This Coupon and Purchase of One (1) 18 Oz. Jar Peter Pan Peanut Butter
Thru Sept. 25, 1971

50 EXTRA S&H GREEN STAMPS
With Coupon and Purchase of One (1) Package 3 Pounds or More Family Pak Pork Chops
Expires Sept. 25, 1971

50 EXTRA S&H GREEN STAMPS
With This Coupon and Purchase of Two (2) ¾-Ounce Boxes of D-Zerta Diet Gelatin Six Assorted Flavors
Thru Sept. 25, 1971

Save 40¢ With This Coupon and Purchase of One (1) 10 Oz. Jar Maxwell Instant Coffee
Thru Sept. 25, 1971

Save 15¢ With Coupon and Purchase of One (1) 22 Oz. Bottle of Joy Liquid Detergent
Expires Sept. 25, 1971

100 EXTRA S&H GREEN STAMPS
With This Coupon and Purchase of Three (3) or more Pounds of Lean Ground Beef, Chuck or Round
Expires Sept. 25, 1971

PIGGLY WIGGLY
You Can Save More!