THE DAILY LIVE STOCK REPORTER'S MARKET REPORTS ARE OFFICIAL, ACCURATE AND RELIABLE. SUBSCRIBE FOR IT AND KEEP UP WITH THE MARKET.

The Fort Worth Daily Live Stock Reporter.

Entered June 15, 1903, at Fort Worth, Texas, as Second-class matter, under Act of Congress of March 3, 1879.

VII. NORTH FORT WORTH, TEXAS, THURSDAY, AUGUST 13, 1903. No. 163.

Worth Live Stock Market.

s of Cattle and Hogs Today.

ARKET STEADY

Beef Stuff In---Feed- in Demand.

ENTS LOWER.

Today is Inferior to t Yesterday.

AY'S RECEIPTS.

	500
	150

ay's Official Receipts.

	1,269
	265
	297

ARKET TODAY.

Steers, top $2.85, bulk top $2.40, bulk $2.00@2.25. $5.72½.

CATTLE MARKET

AY'S QUOTATIONS:

fed	$3.65@4.25
	2.00@3.50
	2.77@3.75
	2.00@3.00
heavy fed	2.25@2.50
ther	2.00@2.15
	1.75@2.00
	1.00@1.75
d oxen	1.50@3.00
o fancy veals	2.50@4.00
air	2.00@2.75

of cattle today were light. of 31 head were in at the he market. Five more cars , making the total run up with this number, including al receipts for the day were 500 head, or about one half received last Thursday, 165, and against 1,009 for the g day last month.

BEEF STEERS.

supply was small, and only es of the light feeder kind eal packers were looking anything they could use, but re scarce.

a little activity among rs, and trading on the small active with prices steady day.

oday was $2.85 for 26 aver- bs, with the extreme range 2.85, and the bulk of the around $2.50.

vy fed steers are quoted 4.25, with medium fed from good grass $2.75@3.75, and 2.00@3.00.

ative sales:

STEERS

Average.	Price.
980	3 00
847	2 85
907	2 55
900	2 50
1010	2 50
836	2 50
923	2 40
445	2 25
608	2 25
610	2 25
520	2 00
505	2 00
580	2 00
540	2 00
780	2 00
670	2 00
627	2 00
390	1 75
570	1 70

BUTCHER STOCK.

s no change in butcher stock yers wanted the moderate vided they could get them at es.

ng market yesterday was most of the business today n that basis, with enough ac- the trade to keep salesmen ll almost everything was

cows found considerable fa- largely at $2.25@2.35, with the sales of medium butch- 2.00@2.10.

and for canners and common thin cows was not very strong, and while the market was steady on these, trading was slow.

Bulls sold well but not quotably different from yesterday, with sales largely within a range of $1.75@2.10.

Choice heavy fed cows are quoted from $2.25@2.50, with medium butchers $2.00@2.25, light thin $1.75@2.00, and canners $1.00@1.75.

Bulls, stags and oxen are quoted from $1.50@3.00.

Calves.

The market for veal calves was steady and active, especially for the good kinds, with choice vealers at $4, but the medium calves were no better than steady.

Good to fancy are quoted from $3.50@4.00, with common to fair $2.00@3.50.

COWS.

17	876	2 35
1	800	2 35
8	743	2 25
25	896	2 25
1	790	2 15
4	790	2 10
21	717	2 10
11	798	2 10
12	842	2 07½
8	935	2 05
20	845	2 05
1	830	2 00
20	848	2 00
17	857	2 00
1	930	2 00
22	744	2 00
26	819	1 95
8	832	1 95
11	813	1 90
8	857	1 90
28	727	1 90
1	830	1 77½
3	820	1 75
7	807	1 75
2	740	1 50
3	663	1 50
8	702	1 25
2	625	1 00
1	890	1 00

HEIFERS

4	509	2 00
4	897	2 00
12	495	1 75
8	511	1 75
21	494	1 70
2	665	1 50

BULLS

1	1590	2 10
1	1170	2 00
1	490	1 75
2	850	1 75
1	1120	1 50

CALVES.

6	181	4 00
1	110	4 00
2	150	3 00
1	110	3 00
31	293	2 95
1	100	2 85

THE HOG MARKET

TODAY'S QUOTATIONS:

Choice sorted	$5.50@5.80
Mixed packers	5.30@5.50
Light	5.00@5.40
Choice pigs	5.00@5.40
Stags and roughs	4.00@5.00

The run today was light. It has been a regular thing lately for this market to receive not more than two or three loads of hogs, which is surprising considering the prevailing good prices and when the demand calls for and can handle two thousand as easily as one or two loads.

Two loads came in today with 131 head, and the estimate for the total run was not to exceed 150, against 213 last Thursday, and 175 for the corresponding Thursday last month.

Two loads of Oklahoma Territory hogs came in of good quality, one averaging 188 pounds, which sold at $5.72½, and one averaging 217 pounds, that sold at the same price.

The demand was good, but as buyers' messages came in quoting a decline at Northern points, bidding was some lower at the start, and this resulted in a slow opening of the market.

The run was sold and weighed in good season, with sales, taking quality and weight into consideration, about 5 cents lower than yesterday's trading.

The bulk today was at $5.72½, which was also the top price.

Choice sorted are quoted from $5.50@5.80, with mixed packers $5.30@5.50, light grades $5.0@5.35, choice pigs $5.00@5.40, and boars, stags and roughs from $4.00@5.00.

Representative sales:

TERRITORY HOGS.

No.	Shrink.	Average.	Price.
78		188	5 72½
53		217	5 72½

WAGON HOGS.

1		330	5 55

SHIPPERS AT THE YARDS TODAY.

Cattle.

T. Chauneaux, Claude	54
Everett, Claude	29
S. A. Roberts, Blooming Grove	28
N. Henderson, Santo	29
W. & A., Pilot Point	33
J. C. Dyer, Morgan	79
W. A. Dugart, Sexton	62

Hogs.

C. W. J. Specht, Rush, O. T.	78
T. C. Madden, Kremlin, O. T.	53

BUYERS ON YESTERDAY'S MARKET

Cattle.

Armour & Co.	833
Swift & Co.	592
Jackson & B.	50
Voss	3
Goodrich	9
Ward	31
Burns	34
Matson & McDaniels	2
C. Miller	17
L. Rosenthal	36
W. A. Bowman	23
Ingraham	60
Doran	54
	1,754

Hogs.

Mayer & Finkle	79
Houston Pkg. Co.	166
Armour & Co.	22
	267

Sheep.

Lige Runnels	246
Swift & Co.	51
	297

AROUND THE STOCK YARDS.

N. Henderson from Santo sold 22 cows, 744 pounds, at $2.

J. W. Mediin drove in from Roanoke 17 cows of 858 pounds that went at $2.

F. Chaurieux sent in from Claude 31 calves of 293 pounds that sold at $2.95.

Cherryhomes & Hill sent in from Chico 28 head of 728-pound cows that sold at $1.90.

T. C. Madden from Kremlin, O. T., sold 53 hogs of 217 pounds at $5.72½, the day's top.

C. C. Carroll had on the market 20 cows of 828 pounds from Hilo, Tex., that sold at $2.10.

J. C. Dyer had in from Morgan 21 heifers of 494 pounds that sold at $1.70, and 27 calves of 186 pounds at $3.65.

C. W. J. Specht of Rush, O. T., had on the market today 78 hogs averaging 188 pounds that topped the market at $5.72½.

Dr. J. P. Cook of Mexia sent in 26 steers of 857 ounds that brought $2.85, and a calf of 100 pounds that sold at the same price.

S. A. Roberts of Blooming Grove sold 17 cows, 876 pounds average, at $2.35, and 8 of 935 at $2.05. He also sold 1 calf of 110 pounds at $4.

Cremation in Scotland.

Cremation is growing in public favor in Scotland. From the latest report of the Scottish Burial Reform and Cremation society we learn that for the year ended September 30 last 25 cremations were carried out in Scotland, being an increase of 10 over the number of the preceding year. The total up to the present time is 122. For a reduced charge of 6 guineas a certificate is now issued in Scotland carrying the rights, first, to one cremation, either in Glasgow or any of the crematoria in Great Britain, and, second, to a niche for deposit of the ashes in the Columbarium at Maryhill, Glasgow.

Plenty In It.

The discussion of bribery has served to recall the reply which George T. Anthony once made to a politician who was disposed to "graft." Mr. Anthony was about to relinquish an office and was approached by the man who was to succeed him, who wanted to know how much the office was worth. Mr. Anthony replied that it paid $3,000 a year. "I know that is the salary," insisted the inquirer, "but what else is there in it?" "Well," said Anthony, looking his interrogator directly in the eye, "there's $3,000 a year and the penitentiary in it for any man who wants to work it for all it is worth."—Kansas City Star.

The Carnation Industry.

The carnation industry has risen to considerable importance during the past ten years, says Town and Country. As 2,500,000 of young carnation plants are sold each year and the florists produce an equal production of young carnation plants approximates 5,000,000 per annum. These plants are grown under glass during the winter time for cut flower purposes, producing an annual average of more than 100,000,000 blooms. What becomes of this enormous number of flowers is somewhat of a mystery.

AT OTHER MARKETS

Receipts Today.

	Cattle.	Hogs.	Sheep.
Chicago	7,500	29,000	16,000
Kansas City	5,000	8,000	3,000
St. Louis	5,000	8,000	2,500
St. Joseph	2,000	7,300	4,500
	19,500	52,300	26,000

CHICAGO.

Special to The Reporter.

Union Stock Yards, Ill., Aug. 13.—The Drovers' Journal reports:

CATTLE — Receipts 7,500. Market steady to 10c higher. Top $5.60.

HOGS — Receipts 29,000. Market 10c lower than Wednesday's average. Light $5.70; bulk $5.15@5.40.

SHEEP—Receipts 16,000. Steady to a shade lower.

KANSAS CITY.

Special to The Reporter.

Kansas City, Mo., Aug. 13.—The Drovers' Telegram reports today:

CATTLE — Receipts 5,000. Market strong; closed weak. Top $5.30. Cows, stockers and Texas strong.

HOGS — Receipts 8,000. Market steady to 5c lower. Top $5.60; bulk $5.25@5.40.

SHEEP—Receipts 3,000. 10c higher.

ST. LOUIS.

Special to The Reporter.

National Stock Yards, Ill., Aug. 13.—The National Live Stock Reporter says:

CATTLE — Receipts 5,000. Texas 3,500. Slow. Natives steady to strong. Top $5.30.

HOGS — Receipts 8,000. Market 10c lower, closing weak. Top $5.75; bulk $5.40@5.55.

SHEEP—Receipts 2,500. Steady.

ST. JOSEPH.

Special to The Reporter.

South St. Joseph, Mo., Aug. 13.—The Stock Yards Daily Journal says:

CATTLE — Receipts 2,000. Market strong to 10c higher. Top $5.90.

HOGS — Receipts 7,300. Ten to 15c lower. Top $5.40; bulk $5.10@5.30.

SHEEP—Receipts 4,500. Active and steady.

GENERAL NOTES.

Hogs 5 to 10 lower at Chicago. Cattle steady to 10 higher.

Hogs steady to lower at Kansas City, with top price $5.60.

Cattle slow at St. Louis, with 3,500 Texas on the market. Hogs 10 lower.

Whit Dryden has sent in his resignation as U. S. deputy marshal, and will take a position as secretary of the Fort Worth Commercial club. Mr. Dryden has been a deputy marshal for about five years.

A special meeting of the city council of North Fort Worth was held last night, and a franchise granted the Northern Texas Traction company to extend its line from the corner of Main street and Central avenue north over Main street to the northern limits.

Ex-Governor Frank Lubbock is in Fort Worth, with his bride. Mr. Lubbock was married yesterday to Miss Lou Scott of Abilene. He is in his 88th year, and Mrs. Lubbock is 30. A number of his friends called on him at the Worth and extended congratulations.

The cattle inspector for Deaf Smith county, Sam F. Dunn, notifies persons who intend driving to Hereford for shipment, that they must bring bills of sale with all cattle bought. Those bills of sale must state the holding brands and ear marks as nearly as can be specified for each separate brand.

The Colorado City correspondent of the Dallas News says: The drouth in Kent county has become a very serious matter with some of the ranchmen of that section, who are getting very short on stock water. It is reported that a few head of cattle have died up there from the lack of water, and old-timers say the supply was never so short before. Large forces of men are at work scraping the beds of the creeks and river, but the supply obtained from that source will only be sufficient for a few days.

Ancient Legislation.

Whatever else may become old-fashioned and out of date, it is at least a comfort to know that our laws may live many hundreds of years and still retain their efficacy. A Bangor sweep has just been sent to prison under a statute passed in 1328, during the reign of Edward III., for "going about armed without lawful occasion in such a manner as to alarm the public."

The Fish Came Back.

Recently a man named Saunders, while fishing in the River Axe, near Weston-super-Mare, England, hooked a fine jack, which broke away, carrying in its interior three hooks and a portion of the tackle. Some three weeks later Saunders's son, while fishing in the same locality, captured the identical fish—hooks and all.

NO SWITCHING CHARGES

SHIPPERS TO THESE STOCK YARDS HAVE NO SUCH EXPENSE.

By Order of the Railway Commission Railroads Absorb Switching Charges.

A correspondent of the morning papers, writing from Colorado City, recently, stated that there was much complaint among shippers because of the switching charges that are collected at Fort Worth. Not much attention was paid to this article at the time, because it was so incorrect that no shipper in Texas was likely to be misled by it. The article has, however, been republished in papers outside of Texas, with evident intent to injure the Fort Worth market, and the matter is now considered important enough to call for a denial.

Shippers to the Fort Worth Stock Yards have no switching charges to pay. ALL CHARGES FOR SWITCHING ARE ABSORBED BY THE ROAD HAULING THE STOCK.

The switching charge is borne by the railroad hauling the stock. It cannot add the amount of the charge to the freight bill, because the freight rate is fixed by the railway commission. A shipper from Colorado City or elsewhere in Texas can send live stock to the Fort Worth stock yards in the assurance that the switching charge is no part of his freight bill.

That this fact may be given all possible emphasis, we quote the order of the State Railway Commission, dated April 13, 1903, which is as follows:

"On live stock to or from Fort Worth Stock Yards, in North Fort Worth, the lines not having connections with the Fort Worth Belt railway, and which move such shipments to or from Fort Worth, shall absorb these charges.

"On loaded cars switched by the Fort Worth Belt railway, between its junction with other lines and points on or reached by it, $1; provided, that on live stock to or from Fort Worth Stock Yards in North Fort Worth, the lines moving the shipments to or from Fort Worth shall absorb this charge."

Consuelo Revives Archery.

Fashion, as represented by Consuelo, Duchess of Marlborough, is said to be responsible for the awakening of American interest in the delights of archery. Archery, as the American mind has considered it up to now, seemed a milk-and-water amusement confined to the rural English maiden and her curate admirer. But it seems even Britain's Queen speeds the arrow from the bow on occasions, and, all the court following suit, our own Duchess gives us delicately to understand that archery is " thing.

A Personal Matter.

"I think I am giving general satisfaction," said the young clergyman a little doubtfully, "although Elder Wilkins has found a good deal of fault with my prayers." "You are sure to have that trouble," responded the retired pastor with a reminiscent sigh. "The elder is a good man, a most worthy man. But he never can remember that he is not the party addressed in prayer."

Deadly Pineapple Juice.

The juice of the green pineapple is accredited in Java, the Philippines and the Far East generally with being a blood poison of a most deadly nature. "Health" mentions it as the substance with which the Malays poison their kreeses and daggers, and as the 'fingernail" poison formerly in use among aborigine Javanese women almost universally. These women cultivated a nail on each hand to a long, sharp point, and the least scratch from one of these was certain death.

Cause for Mirth.

"Mary," said a Pine street lady to her cook the other morning, "I must insist that you keep better hours and that you have less company in the kichen at night. Last night you kept me from sleeping because of the uproarious laughter of one of your woman friends." Yis, mum, I know, but she coludn't help it. I was tellin' my lady friend how you tried to make cake one day."—Philadelphia Ledger.

Out of Jobs.

The admiralty has directed that all foreigners on board his majesty's ships shall be removed as soon as British substitutes can be found. This will affect bandmasters and mess caterers, who in British fleets in foreign waters are seldom of British extraction.

Wrong.

"After all, my friend," said the moralist, "life is but a dream." "Not much it ain't," snorted the hard-headed man. "In nearly every dream I ever had I was gettin' more money than I knew what to do with."—Philadelphia Ledger.

FORT WORTH MARKET.

JOBBERS PRICES.

Grain and Hay.

CASH WHEAT—No. 2,	$ .66
CASH CORN—No. 2, mixed	.60
No. 2, white	.63
CASH OATS—No. 2, red	40 to 43
HAY—Choice prairie, per ton	$9 00
Johnson grass, per ton	9 00

Provisions.

PEACHES—Elbertas, 4 basket crates	$1.00
PEACHES—Clings, per ½ bushel basket	.70
APPLES—per bushel	1.00
GRAPES—small basket	.50
WATERMELONS—per dozen	$1.50 to 2 50
CANTELOUPES—per dozen	15 to 25
CAULIFLOWER—per lb	6c to 08
SIBERIAN CRABS—per bushel	1 50
ONIONS—dry per pound	.01
ONIONS—green per bunch	.15
CABBAGE—per cwt	1.00
CUCUMBERS—per dozen	.10
HONEY—per 1 pound sections	.14½
HONEY—bulk strained 60 pound tins	08½
HONEY—bulk comb 60 pound tins	.12½
TOMATOES—per 4 basket crate	.25
PLUMS—per crate	
COLORADO BEANS—½ bushel basket	.75
COLORADO LETTUCE—dozen	.40

LIVE POULTRY

TURKEYS—No demand.	
CHICKENS—fryers perd ozen	$2.00 to $2.50
Hens	2.00 to 2.50
EGGS—per case (case not included)	$3.75 to 3.90
BUTTER—Country per pound	8c to 15c
EXTRA CREAMERIES	— —

RETAIL PRICES.

PEACHES—per bushel	$2.00
APPLES—cookers	1.25
BLACKBERRIES—per box	.12½
WATERMELONS—each	25c to .35
CANTELOUPES—per dozen	.25
SIBERIAN CRABS—per bushel	1.50
BEANS, green, per gallon	.20
BUTTERBEANS, gallon	.25
ONIONS—dry, per pound	.03½
ONIONS—green, bunch	.02½
OKRA, quart	.10
CORN, per doz ears	8 to 10
CABBAGE—per pound	.2½
CUCUMBERS—per dozen	15c to .30
HONEY—per 1 pound sections	.20
HONEY—strained, per gallon	1.35
HONEY—comb, per gallon	1.65
ROASTING EARS—dozen	.12½
BEETS—3 bunches for	.10
TOMATOES—per pound	.05
PLUMS—bushel	1.50

POULTRY.

TURKEYS—no demand.	
CHICKENS—fryers per dozen	$2 50 to $3.00
hens—	3.00 to 3.50
EGGS—per case (case not included)	3.75 to 4 00
BUTTER—(country)	20c to 25c
BUTTER—Extra creamery	30c

Hides.

Heavy Dry Beef	17½c
Heavy Dry Fallen	12½c
Lights	10c
Dry Salt	10 to 11c
Green salt	6 to 7c

CAT IN THE FRYING PAN.

Guest's Demand for Fry Resulted in Its Eviction.

Will J. Lampton, the poet, is telling a sweetly poetic story these days, and he insists that it is perfectly true. Once upon a day he was making a driving tour through the country near Harper's Ferry, and stopped at a little wayside inn for refreshment. A sign in the window announced that oysters in all styles were to be had, and Mr. Lampton ordered a fry. "Don't you want a stew?" asked the man in charge. "No," said Mr. Lampton, "I want a fry." "Raw wouldn't do, would it?" queried the man, who seemed to entertain a prejudice against unnecessary exertion. "No," repeated the poet, "I want a fry." The man walked over to the stove and sought the frying pan. it was lying on the floor. 'Here!" said the man. "Get out of that pan, Jim, the gentleman wants a fry." Jim was a harmless, necessary cat.—Washington Post.

SOME FACTS ABOUT TWINS.

Among Other Things They Make as Much Noise as Four.

A mother who has twins and is, perforce, obliged to study the peculiarities of the species, affirms that never has she punished one of them—they are both boys—for a misdeed but that the other committed the identical offense at the very first opportunity. Moreover, if one asks a question, especially in regard to an unusual happening, in the absence of the other, his brother almost invariably repeats the query and very frequently in the same phraseology. Her twins are not bad boys (at times) but the mother says that she is satisfied of the fact that twins require as much attention and make as much noise as four ordinary children.

For Sale or Trade.

CHOICE FEEDERS FOR SALE.

400 coming 4s and 5s averaging about 960 lbs. 500 coming 3s averaging about 800 lbs. Natives Erath county; good smooth steers, Durham and Hereford cross, about 90 per cent reds. Wintered on cake. Will deliver f. o. b. cars Bluffdale or drive within 30 miles. Can advance purchase price to responsible party. Will hold cattle on range from 30 to 60 days for purchaser. Address at once, Three Circle Ranch Cattle Co., Bluffdale, Tex, only 58 miles west of Fort Worth.

FOR SALE—TYPEWRITERS.

Typewriters and supplies—all makes. Easy terms. Dallas Office Supply Co., and Fort Worth Office Supply Co.

Daily Live Stock Reporter.

BY THE REPORTER PUBLISHING CO.

50 cts. a Month. - - - $4.00 a Year.

Single Copy 5 Cents.

Issued Every Day Except Sunday,

Exchange Ave., - North Fort Worth, Tex.

TELEPHONE 569

Address all Communications to The Reporter Publishing Co.

No drafts or orders will be honored by this company, unless given by agents showing proper written authority therefor.

HOW TO MAKE REMITTANCE.—Whether by check, postoffice money order, or express money order, make it payable to THE REPORTER PUBLISHING CO., and not to the Daily Live Stock Reporter.

The grower of farm products, live stock and poultry is requested to read this paper before going to market. It will pay him.

Correspondence telling of the condition of live-stock, its progress and improvement of the industry, and anything that would be of interest to stock raisers, is invited.

THURSDAY, AUGUST 13, 1903

Notice to Agents.

Subscribers ordering The Reporter must sign subscription blanks. This is necessary to insure the name being correctly written, and to prevent mistakes in making up the mail list. Agents must see that these instructions are carried out.

TRAINING OF A PRINCE.

Present King of Italy Was Sternly Brought Up.

Everybody who remembers the king of Italy as a lad should remember the name of Col. Osio, for many years his "governor." The prince of Naples, as the king was then called, was a very delicate boy and he was treated by Col. Osio with almost Spartan severity, which was much criticised at the time. Nevertheless, the king cherished a kindly feeling for him, as was proved on the occasion of the birth of little Princess Yolande, by his conferring on his ex-governor the hereditary title of count, with the privilege of adding the pale blue of the house of Savoy to his coat of arms. The following anecdote illustrates Col. Osio's methods with his royal pupil: One day he received a request from a well-known personage for the autograph of the young prince, to be added to a collection containing that of his father and grandfather. The prince was about to comply when the colonel sharply forbade him, adding: "What value has the signature of an insignificant boy, who does not even know how to write properly?"

Not a Live American Boy.

"Wanted—A boy who never saw a baseball game; one who does not know the difference between third base and a foul ball. To such an office attachment a liberal salary will be paid."—Hudson Register. What for? A boy answering such plans and specifications as that would not be worth his salt. He wouldn't be worth the powder to blow him up. He would be too dead to bury. He would not have life enough to crawl off and die. No, no—what the world wants is live American boys, who will get to the ball game and the circus when they are boys and to the front of the procession when they get to be men.

Defying Mosquitoes and Heat.

There is a cottage somewhere on the slope of Orange mountains which is porched on all sides and screened against insectiferous pests with galvanized mesh. So far so good. Common enough and every day. A gutter extends around the edge of each porch beneath the cornicing and engaging with the top of the screening. The bottom is perforated. In hot weather this gutter is flushed with water, which trickles down the screening, rendering the house cool and keeping out all dust. Nothing could be simpler or more charming. And the expense is small.

Has Fine Voice at Eighty.

Thomas Ball, the octogenarian sculptor and painter, was one of the singers at a concert at Montclair, N. J., Saturday night. Fifty-five years ago Mr. Ball appeared in Boston in a performance of Mendelssohn's "Elijah" with the Handel and Haydn society. He was the first singer to undertake the role of Elijah in America and scored a great triumph. Saturday night he sang the baritone solo "Lord God of Abraham." His voice had apparently lost none of its power and every note was pure and clear.—New York World.

In Close Quarters.

"Brown used to live in Texas, you know, and he says he soon found out that Rhode Island wasn't big enough for him." "What was the particular trouble?" "Why, he was busy arranging to put up a big office building, and the authorities stopped him just as soon as he commenced excavating the cellar." "What did they say?" "They said he'd have to stop. He was undermining Massachusetts on one side and Connecticut on the other."—Cleveland Plain Dealer.

Named After Depew.

"There is a town in western New York," says Chauncey M. Depew, "that bears my name, and it was lately some persons by boring tapped a natural gas well, and thereupon formed 'The Depew Natural Gas Company, limited.' Mr. Choate and I met shortly after this on a public occasion, when both were set down for speeches. He had the last word. After dealing with other matters he drew from his pocket the prospectus of the gas company and read it. Then he looked the company over, looked at me, and, reading the title at the head of the prospectus, queried with quiet emphasis: 'Why limited?'"—Boston Post.

ALMOST A LYNCHING

Infuriated Citizens at Whitesboro Take Law in Hand.

ATTEMPTS ASSAULT.

Negro Chases a Young Married Woman While Passing Along Street.

Culprit Not Yet Identified, Spirited Away.

Whitesboro, Tex., Aug. 13.—Intense excitement was caused here Wednesday by the report that a negro had chased a young white woman, causing her to become prostrated from fright. Soon dozens of armed men were scouring the country in all directions, and several suspects were caught, one of whom was thought by the woman to be the one who gave here the scare. He was placed in the calaboose, and is being guarded by officers. He is being held to await further evidence.

Mrs. Hart is a young married woman, and, while passing along a side street, she declares, the negro came out of an old unused barn and tried to grab her. She screamed and ran, and the negro fled, making his way eastward. The negro being held in the calaboose suits the description. He gives his name as Brown, and says his home is in Waco.

Later in the day the negro was taken from the calaboose by a mob and carried to the oil mill. A rope was placed around his neck and he was repeatedly swung up in an effort to force a confession from him.

Deputy sheriffs came over from Sherman, and the officers rallied in force and finally got him back to jail, where, later, he was placed in a buggy and taken to Sherman.

Later—Members of the crowd visited the section of town where the negroes live and fired pistols. Many of the negroes have gone to the country. No negroes have been hurt.

Negro Arrested at Waco.

Waco, Tex., Aug. 13.—Complaint was made before Justice Minor Moore charging John H. Smith, a negro man, with attempted criminal assault. The affidavit states that Mrs. Morris is the lady upon whom the attempt was made. The negro was arrested by Constable Lee Jenkins and Chief of Police John Collins, and was hurried to the county jail.

Charge Against a White Man.

Waxahachie, Tex., H. N. Hill has been arrested and lodged in jail here upon a charge of criminal assault upon a young lady living near this city. He was taken before Justice E. P. Anderson, Jr., of this city, and waived an examining trial, and was remanded to jail until he could give bond, which was fixed by the justice at $1000. Both parties are white and well known in this section.

Quarantine Tightening.

Laredo, Tex., Aug. 13.—In view of the appearance of yellow fever at Victoria, Mex., about seventy miles from Monterey, on the line of the Monterey and Mexican Gulf railway, the quarantine against the yellow fever established here, has been made more rigorous by the appointment of an additional force of guards by the state authorities.

The concensus of opinion is that a quarantine against Monterey will be established. Should such action be taken it would mean a complete temporary tie-up of railway traffic, and would work great hardship upon border merchants.

FISHING BOAT FIRED ON.

Canadian Cutter Bombards the Silver Spray.

Erie, Pa., Aug. 13.—The Silver Spray, a fishing boat owned here, came into port in a badly shattered condition, due to an encounter in mid-lake, with the Canadian revenue cutter Petrel.

The Canadian authorities have had trouble with American fishermen for years, who were poaching on their side of the lake and the Petrel is kept constantly on the lookout for them. She came upon the Silver Spray on the Canadian side of the lake and at once ordered Capt. Chris Chau to stop. The Petrel, it is said, attempted to ram the American boat before she could comply with the Petrel's order. Capt. Chau, remembering the fate of several other boats from this side, which had been captured and confiscated, decided to try to escape and started ahead at full speed. The Captain of the Petrel, when he saw that the Silver Spray was trying to get away, opened fire with all the guns he had on board and some twenty shots were fired, one passing through the smokestack into the pilot house in which Captain Chau stood at the wheel, and two more struck the pilot house, one coming within a few inches of Chau, scattering splinters around his head. Two pierced the cabin, two split the roof, three swept thru after hurricane deck, while others hit various parts of the boat.

The chase was kept up for sometime, but he finally crossed the international line and the Petrel gave up the pursuit.

Captain Chau will report the affair to the State department at Washington as he says he was not fishing, but looking for some of his nets which had drifted from this side toward the Canadian shore.

Railroad Receivership.

Laredo, Tex., Aug. 13.—A private telegram received here says that the Coahuila and Pacific railway, which runs from Saltillo to Torreon, Mex., has gone into the hands of a receiver at Trenton, N. J. A. W. Lilliendahl was president and general manager of the road. The road was built but a few years ago by the Lilliendahls, and traverses a rich mineral and cotton district.

TEXAS COUNTY BONDS.

State Has Confidence In Them, and Has Invested Many Millions.

Austin, Tex., Aug. 13.—As has been stated the purchase of the $500,000 issue of Bexar county road and bridge bonds exhausted the cash account of permanent school fund, and makes a total of about $1,000,000 invested under the present administration. The governor is ex-officio chairman of the state board of education, which has in charge the investment of the fund. The cash account will begin to accumulate on principal receipts from bond and land revenue. As it grows it is invested in the bonds of counties, cities and town independent school districts.

In connection with the bond investments it seems the state board of education has great faith in Texas securities, judging from the purchases thereof made during the past few years.

At this time the permanent school fund owns bonds amounting to $11,500,000. In 1901 the board purchased bonds aggregating $1,693,960. In 1902 $2,045,176 and to date this year $1,000,000. A total of $4,739,136 in two and one-half years.

BOLL WEEVIL SPREAD.

Jefferson Johnson, ex-Commissioner of Insurance, Alarmed.

Austin, Aug. 13.—Hon. Jefferson Johnson, a practical farmer, ex-commissioner of insurance, agriculture, ect., and who now travels quite a little, has returned from a trip over the state and is somewhat alarmed over the appearance of the boll weevil, but is optimistic notwithstanding. Mr. Johnson sas that the boll weevil will, no doubt, work great injury to planters of Texas this year, but that the depredations of the pest commenced too late to accomplish anything like the immense loss of the past two years. He gives his opinion that the weevil is active enough to prevent a "great" crop of cotton, but that it began too late to prevent a "good" crop. He feels correspondingly happy.

Experiments.

Austin, Aug. 13.—The state contractors, having in charge the construction of the epileptic colony at Abilene, are complaining of the provision of the law which provides that they shall be paid not more than three-fourths of the contract price until the building is completed and received by the state. The buildings will cost $160,000 and the contractor will be compelled to borrow $40,000 to finish the work with, as that amount constitutes the last one-fourth of the cost.

Contractors Complain.

Austin, Aug. 13.—Colonel Jefferson Johnson, member of the boll weevil award commission, states that a large number of persons with remedies expect the board to pay for the experiments to be made in proving the effectiveness of the remedies, and desires it understood that the commission has not one cent for such expenses, and states that all persons must stand all of their own expenses in conducting the experiments for the edification of the board.

County Tax Rolls.

Austin, Tex., Aug. 13.—The controller has received the tax rolls of several counties, which show taxable values, with increase or decrease compared to last year, as follows: Taylor, total value $5,047,167, decrease $519; Rusk, total value $3,856,740, increase $162,705; Gonzales, total value, $6,556,575, decrease $181,793; Burleson, total value, $3,222,980, decrease $27,489; Lee, total value $3,222,980, decrease $23,900; Jackson, total value $3,230,410, decrease $411,600; Lavaca, total value $5,847,811, decrease $53,286; Brown, total value $5,226,275, increase $371,245.

Governor Lubbock Marries.

Abilene, Tex., Aug. 13.—Ex-Gov. Frank R. Lubbock was married to Miss Lou Scott in this city Wednesday morning, Dr. J. W. Keeble, pastor of the Episcopal church of this city, officiating. The bride is a Virginian by birth and is a sister of the wife of Captain Louis C. Wise of this city.

The groom has been married twice before this, was Texas' war governor, afterwards on the staff of Jefferson Davis, then State treasurer several terms and in later years member of the pardon board of the State. The groom is 88 years of age and the bride 40. After the wedding, which was strictly private, the twain boarded the train for Austin, their future home. Quite a crowd gathered at the depot to see them off.

Paris Victims Being Buried.

Paris, Aug. 13.—Fifty-eight victims of the Metropolitan tunnel catastrophe have been buried, the condition of the bodies not permitting any delay. The rest of the victims will be buried at once, when a formal ceremony will be held. Premier Combes pronouncing a discourse on behalf of the government.

BASEBALL.

Texas League.

At Dallas—Dallas, 4; Fort Worth, 3.

At Corsicana—First game: Waco, 3; Corsicana, 2. Second game: Corsicana, 9; Waco, 1.

Southern League.

At Little Rock—Little Rock, 3; Memphis, 0.

At Shreveport—New Orleans, 3; Shreveport, 0.

At Nashville—First Game: Montgomery, 5; Nashville, 4. Second game: Nashville, 3; Montgomery, 2.

At Atlanta—First game: Birmingham, 7; Atlanta, 4. Second game: Atlanta, 4; Birmingham, 3.

National League.

At Chicago—First game: Boston, 11; Chicago, 10. Second game: Chicago, 7; Boston, 4.

At New York—New York, 14; St. Louis, 4.

At Brooklyn—Pittsburg, 6; Brooklyn, 5.

American League.

At Cleveland—Cleveland, 6; Chicago, 0.

TEXAS SCHOOLS AND COLLEGES.

The University of Texas.

WM. L. PRATHER, LL. D., President.

One hundred and nineteen instructors and officers, 1,088 students and 262 summer students. Women admitted to all departments. TUITION FREE. Total expenses $150 to $250. Students from approved colleges admitted without examination and properly credited.

ACADEMIC DEPARTMENT.

Session and entrance examinations begin September 23rd; matriculation fee, $10; extensive library; Young Men's Christian Association; Young Women's Christian Association; Gymnasium and Gymnasium Instructors for men and women; Athletic Field. Teachers' courses lead to permanent State Teachers' Certificates. Women's Dormitory—fire-proof—containing gymnasium, swimming pool, hospital, scientific sanitary arrangements. Seventy bed rooms. Board at cost. Under supervision of Mrs. Helen M. Kirby.

ENGINEERING DEPARTMENT.

Session, entrance examinations, and fees as above; full courses leading to the degrees of civil, electrical, and mining engineer.

LAW DEPARTMENT.

Session and entrance examinations as above; matriculation fee, payable once, $30. A three years' course leads to degree of Bachelor of Laws. Academic courses may be pursued without charge.

MEDICAL DEPARTMENT.

(Located at Galveston.) Session begins October 1st; entrance examinations preceding week. Four years' course; faculty of twenty-two instructors; school of pharmacy; school of nursing (for women); matriculation fee, payable once, $30. Address all communications concerning the Medical Department to Dean Smith, Galveston.

For catalogue of any department, address

REGISTRAR LOMAX, Austin, Tex.

Agricultural and Mechanical College of Texas.

The Technological College of Texas. Tuition free. Necessary college expenses $150.00 a session. Labor fund for needy students. Minimum age of admission 16. Applicants 18 or more may enter without examination if capable. Large additions to equipment. Military training.

AGRICULTURAL DEPARTMENT—Lectures, laboratory and experimental work in agriculture, horticulture, animal husbandry, dairying, veterinary science, agricultural chemistry, and economic entomology.

ENGINEERING DEPARTMENT—Courses in civil, railroad, mechanical, electrical, and sanitary engineering and architecture. Manual training for teachers.

TEXTILE SCHOOL—Four years course in textile engineering. Students received next session.

GENERAL SUBJECTS—Thorough training in English, History, Economics, Mathematics, German, French, Spanish, Physics, Botany, Chemistry and Geology. Technical courses required of all students. For catalogues address J. A. Baker, Secretary, College Station.

DAVID F. HOUSTON, L. L. D., President.

CO-EDUCATIONAL. Courses: LITERARY, ELOCUTION, MUSIC, ART, CHARTERED, 1896,

Burnetta College.

NORMAL, SHORT-HAND, TYPEWRITING, COMMERCIAL.

Teachers of recognized ability, some now in the East taking special work. Equipped with the latest and most improved apparatus,—X Ray, Wireless Telegraphy, Dynamo, Electric machines, Chemical apparatus, excellent Telescopes, etc.

Large campus set with Bermuda. Excellent boarding facilities, Study Hall work at night with two or more teachers always present to assist in the preparation of lessons,—no chance for "shirking work"—acetylene lights, hot and cold baths. No saloons or other dens of vice. Expenses reasonable. Scholarships are now offered to a number of counties. If you wish to secure one of these, write us for particulars, or inquire of your county judge or school superintendent. For beautiful, illustrated catalogue, address BURNETTA COLLEGE, Venus, Texas.

Metropolitan Business College.

W. W. DARBY and A. RAGLAND, Proprietors, Dallas, Texas.

Exclusive right in Texas to teach the celebrated Bliss System of Actual Business from the start. Finest Shorthand School in the South. Two expert teachers of Pitman and Gregg Shorthand. During September $25 will pay for an unlimited scholarship in Gregg system and touch typewriting. Write for a copy of the finest catalogue ever printed in Texas.

INTERNATIONAL BUSINESS COLLEGE

A First-Class Boarding School in which young men and women are prepared for the affairs of life. The course of study comprises Commercial, Preparatory, Stenographic and Spanish. Terms reasonable. No vacation. Address

INTERNATIONAL BUSINESS COLLEGE, San Antonio, Texas.

SIMMONS COLLEGE,

Abilene, Texas, is an Endowed Co-Educational Christian Institution.

The Twelfth Annual Session will begin on Monday, September the fourteenth, 1903, and close on Thursday, June the sixteenth, 1904. The departments are Academy (four years), College (four years), Music—any instrument (two to six years), Painting and Drawing (two to four years), Oratory (two years), Commercial Science, and Military Tactics (two years). Yale, Berlin, University of Chicago, and ten other colleges and universities are represented in the faculty. The Standard of Scholarship in the several departments is that of the best institutions in the United States.

ALL EXPENSES for the session [exclusive of the Fine Arts—music, painting and oratory] amount to two hundred and fifty dollars. Each course in the Fine Arts costs fifty dollars for the session. The session is divided into three terms, and fees for each term are payable at the beginning of the term.

Simmons College doubled its enrollment, and had no case of serious illness on its campus last session. The College is nearly 1800 feet above sea level, has 8 buildings and 14 instructors.

For catalogue or any information write to OSCAR H. COOPER, LL.D., President.

TERRELL UNIVERSITY SCHOOL.

TERRELL, TEXAS.

A select school for boys and girls. Trains pupils for university or for life. Character building its great aim. Study hall at night. Every day means something. No idlers or cigarette smokers retained. We do better what others do well. Thirty pupils to a teacher. We reach the individual. Every teacher a graduate of a university or conservatory, a specialist and a teacher of experience. The dormitory for girls under the supervision of a trained matron and nurse. A teacher with the boys at night. Thirty thousand dollar stock company. New brick building. Fourteen acres in campus. For catalogue address W. B. TOON, Secretary, or MATTHEW CARTWRIGHT, President of Board of Directors.

NORTH TEXAS FEMALE COLLEGE

And Conservatory of Music and Art, Sherman, Texas.

Location accessible, healthful and refined. Artesian water in abundance. Central part of the city. Rooms furnished; lighted by electricity, and carpeted. Thoroughly equipped gymnasium. Library and reading room. Scientific and chemical apparatus. Largest telescope in the state. Twenty-two officers and teachers. Twelve buildings occupied and used. Full college curriculum in literary course. Special advantages in music, vocal and instrumental; art, elocution and physical culture. Seventy pianos, besides other musical instruments. Rates reasonable for advantages offered. For catalogue and information address MRS. LUCY KIDD KEY, President, Sherman, Texas.

Sherman Private School for Boys.

33rd annual session under same management. Terms reasonable. A school in which much stress is laid on thorough drill in rudiments. Discipline firm. Write for catalogue. J. H. LeTELLIER, A. M., Sherman, Texas.

BAYLOR FEMALE COLLEGE

Fifty-eighth session opens September 9. Largest and best equipped college for Young Women in the South. Send for catalogue. W. A. WILSON, D. D., President, Belton, Texas.

ST. JOSEPH'S ACADEMY

SHERMAN, TEXAS.

A Boarding and Day School for Young Ladies'. The course of studies embraces all the branches of a solid and refined education. Large class rooms, gymnasium, music hall and dormitories. For terms address

SISTERS OF ST. MARY.

The Lone Star Business College

San Marcos, Texas.

A high grade, up-to-date, and thoroughly reliable Commercial and Grammar School, now in its seventeenth year. In its own handsome building, in the residence portion of the city, surrounded by refined and cultured people, in a prohibition town. It offers unsurpassed advantages and facilities. For Catalogue, address

M. C. McGEE, President.

CALL, WRITE OR 'PHONE FOR CATALOGUE

DRAUGHON'S PRACTICAL Business College

FT. WORTH, CORNER 7th AND HOUSTON INC., $200,000.00 CAPITAL

Chain of eight Colleges owned by Bankers, Merchants and others. Diploma from these schools means something. Bookkeeping, Penmanship, Shorthand, etc. Superior instruction day and night. Positions secured. NO VACATION.

The Thomas School

A Select School for Girls.

West End, San Antonio, Texas.

A. A. THOMAS, President.

Located near the beautiful West End Lake. Large, Cool, Comfortable Rooms. Health conditions almost perfect. Teachers trained in the best schools and colleges in America and Europe. Write for catalogue.

AUSTIN COLLEGE

For Young Men.

Literary Courses, Business Courses, Teachers' Courses. For Catalogue and other information address the Registrar of Austin College, 219 Grand Ave., Sherman, Tex.

Ursuline Academy

104 Augusta St., San Antonio, Tex.

Boarding and Day Academy for Young Ladies and Little Girls.

This time-honored seat of learning continues its successful courses in Letters, Music, Painting, and that thorough training of the mind and heart of the pupils which happily distinguished it in the past.

MOTHER SUPERIOR.

PROFESSIONAL

W. R. BOOTH, Attorney at Law. PRACTICE IN ALL COURTS. Cor. 2nd and Houston. Over Old First National Bank.

E. W. TEMPLE, Attorney & Counselor. Second Floor Wheat Building. Fort Worth, Texas.

DR. F. G. GARR, DENTIST. Office 501 1-2 Main Street, S. Cor. of Fourth. ALL WORK GUARANTEED.

DR. W. BEVERLY, SPECIALIST. Diseases of Skin, Kidney, Bladder, Rectum. All private diseases. 303 and 304 Wheat Building, Fort Worth, Texas.

Exchange C

OPEN DAY AND NIGHT. Regular Dinner from 11:30 to 1. 35 Cents. H. H. PETERS & C

HOTEL WO

FORT WORTH, TE

Interuban and Stock Yards Convenient.

FT WORTH RAILWAY SCHEDULES

CHICAGO, ROCK ISLAND & TEXAS. "Rock Island Route."

Depart		
a 8 35 am	Omaha and Mo. River	
a 9 00 pm	Kan. City, Chicago, Denver, Colo. Springs and Pueblo Fast Express	

HOUSTON & TEXAS CENTRAL.

Depart		
a 9 20 am	Houston & Gal. Mail & Ex.	
a 7 45 pm	Houston & Gal. Mail & Ex.	
a 1 05 pm	Corsicana Mixed	

Frisco System.

RED RIVER, TEXAS & SOUTHERN.

Depart north		
a 11 15 am	K C & St L Mail and Ex.	

FORT WORTH & RIO GRANDE.

Depart south		
a 3 15 pm	Mail and Express	
a 9 30 pm	mixed	

FORT WORTH & DENVER CITY.

Depart		
	Denver, Colorado Springs and Pueblo Mail and Ex.	
a 9 45 am		
a 11 10 pm	Colorado Express	
a 6 00 pm	Accommodation	

*GULF, COLORADO AND SANTA FE.

Depart North		
a 7 15 am	Kan. C. & Chicago Ex & Mail	
a 8 30 pm	Kan. C. & Chicago Fast Ex.	
Depart South		
a 7 55 am	Houston & Gal. Mail & Ex.	
a 9 10 pm	Houston & San Antonio & Galveston Mail & Express	

*MISSOURI, KANSAS AND TEXAS.

Depart North		
a 8 25 am	"Katy Flyer"	
a 11 45 am	Kan. City, St. Louis & Chicago Mail & Ex.	
a 9 00 pm	Kan. City, St. Louis & Chicago, Fast Express	
Depart South		
a 8 15 pm	Houston and Gal. and San Antonio, "Katy Flyer"	
a 8 30 am	Houston Mail & Ex.	
a 6 00 pm	Houston Mail & Ex.	

COTTON BELT ROUTE.

Depart		
a 8 20 am	Memp. & St. L. Mail & Ex.	
a 9 30 pm	Memp. & St. L. Mail & Ex.	

TEXAS AND PACIFIC.

Depart East		
	Main Line via Marshall.	
a 7 45 am	St. Louis Cannon Ball	
a 8 10 am	St. Louis Mail & Ex.	
a 5 30 pm	St. Louis & Memp. Fast Ex.	
	Dallas News Train	
a 10 30 am	Dallas & Weatherford Local	
a 11 20 pm	Dallas Local	
a 3 20 pm	Dallas & Wills Point Local	
a 4 20 pm	Dallas Local	
Depart West	Main Line West.	
a 6 40 am	Abilene Mail & Express	
a 3 00 pm	Weatherford Local	
a 8 20 pm	El Paso & California Mail & Express	
	Transcontinental Division via Shreveport.	
Depart		
a 8 35 am	Texarkana & St. Louis Mail & Express	

INTERNATIONAL & GT. NORTHERN.

Depart		
a 7 35 am	Houston & San Antonio Express	
a 5 45 pm	" "	

A—T. & P. Passenger Station, Front of Main.

C—Fort Worth Union Station, Cor. Jones streets.

a—Daily.

*Leaves and arrives at Rio Grande Junction.

INTERURBAN LINE

NORTH TEXAS TRACTION

RUNS 40 TRAINS DAILY Between FORT WORTH AND DALLAS

Cars leave from the business centers of both cities every hour, and every half hour from 6 a. m. to 11 p. m. Cars pass by Union Depot, Fort Worth, and Santa Fe and Cotton Belt depots in Dallas.

DALLAS FT. W

PROFESSIONAL

W. R. BOOTH

W. TEMPLE

G. GARR
DENTIST.
1-2 Main Street

BEVERLY
SPECIALIST

COMMISSION FIRMS

...ices at the Exchange and ...ness at the Yards.

...g live stock commission ...bers of the Fort Worth ...Exchange and have their ...ess in the Exchange Build-

...Stock Com. Co.
...Beeson.
...r-Buel Co.
...Live Stock Com. Co.
...Stock Com. Co.
...nders Live Stock Com. Co.
...& Co.
...Live Stock Com. Co.
...ve Stock Com. Co.
...Live Stock Com. Co.
...Live Stock Com. Co.
...y Live Stock Com. Co.
...n Live Stock Com. Co.
...tton-Evans Com. Co.

...R SELLING LIVE STOCK

...y the Live Stock Exchange ...Handling Stock.

...sion charges for selling and ...k consigned to the Fort ...t are fixed by the Live ...ge and are as follows:
...nts per head, but not more ...a carload; calves, 25 cents ...for a single deck and $18 for ...rs.
...nts per head; $6 for single ...$10 for double deck.
...sheep are the same as for

...ardage Charges.
...s by the Stock Yards Com- ...dage are fixed as follows:
...head.....25c
...head.....15c
...head.....8c
...head.....5c
...ged for feed by the Stock ...80c a bale; corn, $1 a bush- ...a bushel; chops, $1.50 cwt.; ...t.; straw, 40c bale.

...ers of the Exchange.
...l directors of the Live Stock ...e:
...att, president.
...eop, vice-president.
...dlaw, secretary.
...nsom, treasurer.
R. H. McNatt, Sam David- ...own, D. Wyrick, W. B. King, ...gue, A. F. Crowley, R. Barse, ...t.

Make the
...stance Telephone
...r in your business.
LONG DISTANCE TELEPHONE
...e ideal means of com- ...n to and from distant

...TELEGRAPH AND TELEPHONE CO.

Without Exception
We have the best line of high grade carriage harness in the State of Texas. Let us show you we mean what we say. Call in.
...y Harness Co
...uston St., Fort Worth.

...T. VIVION
...ISSION BROKER
...ocks, Grain and Provisions, ...vate wires from New York, ...s and Chicago.
...e:—First National Bank.
...St. Fort Worth. Phone 2872

Closing Out
SALE.
...LER The Buggy Man
...West Second Street.

...&O.S-W
...CE FOLLOWING VERY ...OW ROUND TRIP
...URSION RATES
...OM ST. LOUIS.
...VILLE, N. C., $22.00.
...IMORE—September 18th, ...20th, $20.25.
...TAUQUA LAKE, N. Y., ...$19.25.
...TAIN LAKE PARK, ...29th, 30th, 31st, Aug. ...d, 4th, $18.75.
...BURG, PA., August 2d, ...h, $14.75.
...ll information, apply to ..., or address
F. D. GILDERSLEEVE, ...Gen'l Pass Agt. St. Louis, Mo.
...MAN, ...Dallas, Tex.

STORM RID JAMAICA

Fifty Lives Are Now Estimated to Have Been Lost.

SHIPPING WRECKAGE

Great Devastation of Wharves and Shipping Property. Ruin of Fruit Plantations Can't Be Estimated.

Kingston, Jamaica, Aug. 13.—The effects of the West Indian hurricane which has swept on to the north, are greater and more serious than reported. Reports of loss of life are coming in, and it is believed that the death list will reach fifty, while hundreds of persons were injured. The property loss will, it is believed, easily reach $10,000,000. Port Antono, on the north coast of the island, was overwhelmed, and only six houses were left standing there. In the southeastern portion of the island many men were carried out to sea and drowned.

The United Fruit company's wharves, offices, hotels and plantations were utterly demolished. Five of the company's steamers, including the Simon Du Mois, Alfred Dumois and Brighton were driven ashore, but are lying in easy positions.

Port Mario, another town on the north coast, also suffered similarly. The coast is strewn with wreckage of local sailing vessels. It is feared that the loss of life has been heavy, thirty fatalities having already been reported, principally among seamen.

The entire eastern end of the island has been devastated. Villages have been wiped out, and public buildings and churches demolished. Thousands of the peasantry, rendered homeless and destitute, wander about seeking food and shelter. The destruction of the banana plant is complete, and the fruit trade is paralyzed for the next twelve months. Hundreds of prosperous fruit growers have been brought into bankruptcy and ruin, the western end of the island, which at first was supposed to have escaped has suffered severely. New banana plantations planted there were partly destroyed, and orange and coffee crops were also injured. The Norwegian steamer, Salvetere Di Gargii, was driven ashore at Anottee bay, and lies in a dangerous position. Several sailing vessels were wrecked on the north side. It is still stormy and threatening, and there are fears that there may be a renewal of the storm. Torrential rains hav increased the misery of the poor and homeless. Thousands of hobees in Kingston were damaged, the wharves were battered and several coasting vessels were sunk in the harbor. Trade is practically at a standstill.

The southeastern portion of the island was denuded of crops, and the rivers are flooded. Considering the damage to property during the hurricane, the loss of life was comparatively small, although the present estimate how is that the death list will reach fifty. Hundreds of persons were injured, and there were numerous hairbreadth escapes.

Havana, Aug. 13.—While high winds and threatening conditions prevail in all the provinces of Cuba, there have been no reports as yet of any important damage. There was some destruction of crops and small buildings in the province of Pinar Del Rio, where the wind apears to have been strongest. Cable connection with all the islands of the West Indies is intact with the exception of Jamaica, Martinique, Guadaloupe and Dominica.

CALEB POWERS TRIAL.

Witness Youtsey Attracts Crowds—A Texas Woman Testifies.

Georgetown, Ky., Aug. 13.—In anticipation of the calling of the convict, Henry Youtsey, to the witness stand in the Powers conspiracy case the Scott circuit room was crowded for the first time since the trial opened. Youtsey has just arrived here from the penitentiary at Frankfort. The cross-examination of Golden developed nothing new.

Attorney Sims of the defense was fined $10 by the court for pursuing an investigation along a line held by the court to be incompetent in the interrogation of Witness Golden. Mrs. Roach of El Paso, Tex., told of letters from Powers, in which he told her the mountain army at Frankfort would fight if necessary. She said that after she first came here as a witness, Powers sent for her to come to jail, and asked her to go away and not testify. He offered her money.

Henry Youtsey, the star witness of this trial of Caleb Powers, will take the witness stand next.

DUTCH AND PIG TAILS.

Three Hundred Chinamen Are Killed on the Island of Sumatra.

Amsterdam, Aug. 13.—Three hundred Chinese were killed in a recent battle with the Dutch troops at the village of Boelletengah in the middle of the Island of Gumatra. The dutch lost an officer and six men killed and an officer and fifty men wounded. They captured the village.

Studying Financial Situation.

Oyster Bay, Aug. 13.—President Roosevelt, has had as his guests at Sagamore Hill the members of the senate sub-committee on finance, which is engaged in drafting a currency measure to be submitted to congress next fall. The sub-committee consists of Senators Aldrich, Rhode Island, chairman; Platt, Connecticut; Allison, Iowa and Sponer, Wisconsin. Prior to the adjournment of congress last spring this sub-committee was appointed and authorized to sit during the recess of congress to study the financial situation and prepare a measure to meet the requirements of the situation for introduction when the senate should reconvene.

EASTERN INSURRECTION.

One Hundred and Fifty Insurrectionists Killed in Macedonia.

Constantinople, Aug. 13.—One hundred and fifty revolutionists were killed in fighting at Sorovitch, Aug. 9, according to official Turkish reports. The same dispatches, which have been communicated to the Russian and Austrian embassies, state that the insurrectionary movement is increasing daily. Hilmi Pasha, inspector general of the sultan's Macedonian reforms, reports young men in all Bulgarian villages fleeing to the mountains to join insurgent bands. Many among the Bulgarian peasantry wish to remain neutral, but are compelled by threats to help revolutionary committees. Hussein Hilmi Pasha, who has been appointed Vali Monastir, reports a similar spread of insurrectionary movement in Vilayet Salonica, where he says committees resolved on the same campaign of massacre, incendiarism and pillage as in Vilayet Monastir. Telegrams received from Monastir announce the town of Krushevo still occupied by insurgents. Four thousand Turkish troops with artillery surrounded the town and are peparing to attack, and, if possible, retake the position. Fight with rebels is in prospect in district Dibra, where it appears the Abanians, where is appears that the Albanians are attacking Bulgrian villages. Insurgents continue to devastate the district of Koritza and have captured important Turkish supplies and provisions. More or less severe fighting is reported in the districts of Kastoria and Florina. Twenty-six Mussulmen peasants have been massocred in the vollage of Selvernini, near Perlepe, by insurgents. Stringent military precautions have been taken in the town to prevent the threatened dynamite outrages.

The Mutesarif of Mush Armenia, where Murdish excesses are recently alleged to have aoccurred, has been dismissed.

May Arouse Bulgaria.

Salonica, Aug. 13.—Dr. Mandelstam, acting Russian consul at Uskub, who has been appointed to succeed M. Rostvokovski, the murdered consul at Monastir, has reached that town. The whole outbreak came as a great surprise even to local revolutionary committees here, which were not prepared for so early a rising. In spite of stirring appeals by the committees, little or no popular enthusiasm is apparent, not even among the 20,000 Macedonian residents of Sofia. How long this condition will last depends largely on developments in Mocedonia. At present the center of disturbances are around Monastir, a long way off. Should the uprising spread to the Vilayet Uksub and come near the Vugarian frontier, it is probable that the population of Bulgaria may become aroused.

THE JAMAICA HURRICANE.

It Was Much More Severe There Than First Reported.

Kingston, Jamaica, Aug. 13—(Delayed transmission).—The hurricane which struck the western end of Jamaica Monday and which, it was thought, had passed, instead of proceeding to the northwest, veered to the south and struck Jamaica with full force, inflicting damage which it will take years to repair. Owing to interruptions of telegraphic communication, it is impossible yet to estimate amount of losses, but they must reach millions of dollars.

Every banana plantation in the eastern half of the island has been devastated. The situation in the western half is unknown. Considerable injury was done to property in Kingston and suburbs. The roof of the electric light works was blown off and the machinery disabled. Railroad traffic is interrupted and the street cars stopped. Many houses were damaged by falling trees. No loss of life is yet reported.

AMICABLE AGREEMENT.

Bolivia and Brazil Settle Their Differences Over Acre.

New York, Aug. 13.—All difficulties existing between Brazil and Bolivia have been overcome, cables the Rio Janeiro correspondent of the Herald. The base of the amicable arrangement is as follows:

Bolivia will acknowledge Brazil's sovereignty over a great part of Acre territory, while Brazil will pay anintemnity for military expenditures made for river Madeira and a railway from Ma- Bolivia and will build a harqbar on the river Maderia and a railway from Mamorto to Maderia.

Pope Takes An Outing.

Rome, Aug. 13.—The pope left his apartments for the first time since fainting fit going for drive and walk in the Vatican garden. He remained in the open air about two hours and returned to the palace feeling much better. His physicians continued to say he must take rest and abstain from all work.

"But this will mean such an accumulation of work that it will kill me afterwards to catch up with it."

GOAT'S BAD FATE.

Charged With Eating Revenue Stamps—Stomach to Be Analyzed.

Louisville, Ky., Aug. 13.—A special from Memphis says: The stomach of a goat is to be analyzed by expert chemists in an effort to account for the disappearance of a number of United States revenue stamps, involving several hundred dollars. A wholesale whisky firm sold five barrels of whisky to a saloon keeper. The whisky was delivered and left on the pavement in front of the store. The proprietor's pet goat at the revenue stamps off the heads of the barrels, and soon after a government inspector inspected the whisky and found the necessary stamps missing. He thereupon confiscated the whisky. The proprietor explained that the goat ate the stamps. The inspector declined to accept this explanation. After a conference it was agreed to kill the bgoat and examine its stomach to locate the missing revenue stamps in order to protect the saloonist from a heavy fine.

TEXT BOOKS

Superintendent LaFevre Advises Late Opening of Schools.

Austin, Aug. 13.—In an interview with Superintendent of Public Instruction Lefevre he said that under existing circumstances it would be impossible for the text books adopted by the board to be distributed throughout the state by the first Monday in September, the date the schools will open, and advises that the opening of the schools be deferred until the third Monday in September, in order that the work sart smoothly. A circular will be issued by the superintendent concerning the text books adopted as soon as the governor issues a promlamation announcing the action of the board.

GOOD ROADS.

Travis County Commissioners Set Pace For Other Counties.

Austin, Aug. 13.—By action of the Travis county commissioners, the good roads problem, not only of Travis county, but throughout the state, may be solved. A delegation of Travis county citizens proposed to the commission that if the county would let them have teams, tools, etc., the citizens would build and grade three miles of county road, bearing all expenses. The proposition was readily agreed to by the commisssioners. This may set the pace for other counties.

Penitentiary Board Meeting.

Austin, Aug. 13.—The state penitentiary board is in monthly meeting. The financial agent's report shows receipts of $71,655; disbursements, $69,255. Report of Superintendent Searcy Baker shows convicts on hand July 4044, and number on hand Aug. 1 4051. Three pardoned, three escaped, three died.

St. Louis Gets I. T. U. Convention.

Washington, Aug. 13.—The International Typographical union will hold its next convention at St. Louis.

Rock Island-Frisco Purchase.

New York, Aug. 13.—It is rumored that the Rock Island and Frisco interests have bought over the Seaboard Air line.

Tornado in Oklahoma.

Oklahoma City, Okla., Aug. 13.—A special from Pond Creek says: A report has reached here by telephone that Salt Fork, a small town southeast of here, had been blown away by a tornado. One man is reported killed and several injured. A relief party has left here for the scene.

Want Hearst for President.

Denver, Aug. 13.—The convention of the National Building Trades council adopted a resolution endorsing William R. Hearst for the nomination as candidate for president of the United States and W. S. Wadby of Rochester, N. Y., for the appointment of United States labor commission on the retirement of Carroll D. Wrightt.

Irish Land Bill.

London, Aug. 13.—The house of lords has passed to the third reading of the Irish land bill. Prior to the third reading of the bill the Duke of Devonshire said that while he was unable to forecast the action of the house of commons on the landlords' amendments adopted by the house of lords, he was confident that the position of the government in the lower house would not be altogether irreconcilable.

NEWS IN BRIEF.

Labor day celebration in Dallas this year will take place on Sept. 7.

A German gunboat will visit the harbor of Galveston about Aug. 20.

The heavy storm in Arizona caused much loss to the Southern Pacific railway.

Negroes in New York are raising a fund to establish a department store there.

There are said to be 53,083,619 gallons of whisky in bond in the Louisville district of Kentucky.

John K. Brown, cashier of the Union bank at New Holland, O., is said to be missing, and the bank short about $75,000.

B. L. Woodward, with national reputation as a trap shooter, is dead at his hom in Brockton, Mass., aged thirty-eight.

A tornado is reported to have completely demolished the town of Salt Fork, Okla. One person was seriously injured.

Reginald S. Vanderbilt, just returning from a European tour with his wife, paid $8000 import duty to the port collector at Boston.

Senator Hepburn of Idaho is in Philadelphia to wed Miss Geraldine Yeeton, sweetheart of his boyhood and divorced wife of a doctor here.

Martin Lippman, formerly of New York, but recently an extensive farmer in Central America, has been assassinated at his plantation. Trouble came over a land deal.

At Helena, Mont., Joseph F. Jarvis and William Stats, suspects of having blown up the Northern Pacific bridge at Livingston, were given sixty days in jail on vagrancy charge.

Oliver Everett Roberts, for twenty-five years cashier in the United States assay office in New York and formerly United States consul at Hong Kong, is dead at his home in Orange, N. J.

W. S. Stone of Eldon, Ia., has been elected to fill the unexpired term of grand chief engineer of the Brotherhood of Locomotive Engineers, made vacant by the death of P. H. Arthur.

In the preliminary hearing of Frederick Seymour Barrington, charged with the murder of James McCann at St. Louis, motion to dismiss was overruled and he was bound over to await action of grand jury.

The distillers of Kentucky are making preparations for the shipment of 20,000 barrels of whisky to Hamburg and Bremen for storage. They claim they can ship to Europe and store for age, thence via Cape Horn to California, for which trade it is intended, cheaper than they can ship by rail across the continent.

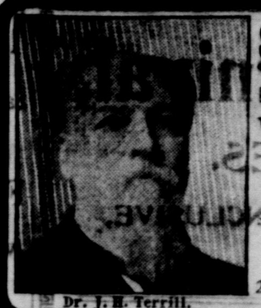
Dr. J. H. Terrill.

SPECIALIST IN DISEASES OF MEN
I CURE WITHOUT CUTTING or PAIN
Varicocele, Stricture, Piles, Hydrocele, Lost Vitality and all Diseases of Bladder and Kidneys
Send for New Book on Diseases of Men & Sympton Blank.
DR. J. H. TERRILL,
285 Main Street, — DALLAS, TEXAS.

—THE—
FARMERS AND MECHANICS NATIONAL BANK
FORT WORTH, TEXAS.
CAPITAL AND PROFITS - - - $270,000
OFFICERS AND DIRECTORS:
J. W. SPENCER President. D. W. HUMPHREYS, Vice-Pres.
BEN D. SMITH, Cashier. BEN H. MARTIN, Ass't Cashier.
MARY J. HOXIE. PAUL WAPLES. GLEN WALKER.
D. G. HAMILTON. G. H. HOXIE. M. P. BEWLEY.
CORRESPONDENCE SOLICITED.

ZANE CETTI, Prest. F. S. BOULWARE, Gen'l Mgr.
Texas Printing Company
MANUFACTURING STATIONERS
Blank Book Makers, Lithographers, Printers, Copper plate Engraving, Legal Blanks, etc., etc.
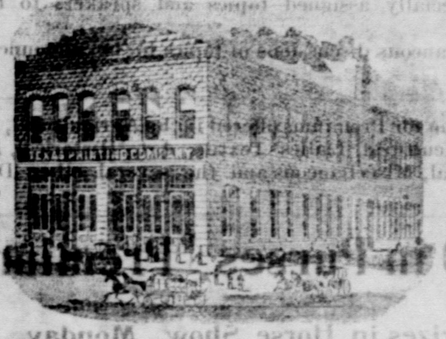
A complete line of office supplies, office furniture, filing devices, typewriter desks, and supplies for all typewriters.
TEXAS COTTON GIN BOOK
We make Rubber Stamps, Seals, Stencils, Etc. OUR FLAT OPENING BLANK BOOKS are the BEST.
911-913-915 Rusk street, Fort Worth, Tex.

"SIMPLY GRAND."
IS THE VERDICT OF EVERYONE WHO HAS SPENT A
SUMMER IN COOL COLORADO
Cool-Refreshing-invigorating!
Delightful Mountain Breezes!
Magnificent Resorts! Splendid Fishing!
Mountain Climbs and Drives!
Scenery "Bankrupts the English Language!"
"THE DENVER ROAD"
IS THE BEST
150 miles the shortest route, several hours quickest time, solid trains with through Cafe Cars and Pullman Vestibule, up-to-date drawing room sleepers.
For information as to rates, Privileges, etc., etc., also Beautifully Illustrated Literature (Works of Art), write to
The "Colorado Chautauqua" at Boulder, opens July 4th, for 6 weeks.
A. A. GLISSON, G. P. A., FORT WORTH, TEXAS.

TO COOLER CLIMES
While Rates are Low, Why Not Go —and Go Comfortably.
Through Sleeper leaves Houston 11:30 a. m. daily, running through via Fort Worth (9 p. m.) to Chicago.
Tourist Rates to all Important Resorts.
Special Bargains to Chicago and St. Louis, August 15th.
Rock Island System
W. H. FIRTH, G. P. A.
Fort Worth, Texas.

Nine Days Carnival,

FAIR AND RACES.

SEPTEMBER 12th TO 20th, INCLUSIVE,

At Denison, Texas.

Opening Day, "Farmers' and Editors' Day," on which will be a Farmers' Congress, to be addressed by,

Governor Lanham of Texas, on "Undeveloped Opportunities of Texas."

Prof. J. H. Connell, of the Farm and Ranch, Dallas, formerly Professor of Agriculture A. & M. College, on "Stock Feeding in Texas as a Business."

Hon. R. E. Smith, of Sherman, on "Alfalfa."

Hon. Aaron Coffee, of McKinney, on "Crop Diversification."

Hon. Sidney Suggs, of the Ardmoreite, Ardmore, I. T., on "Relation of the Press to the Farmer."

Hon. T. V. Munson, of Denison, on "Grape Culture in Red River Valley."

Hon. J. S. Kerr, of the Sherman Nurseries, on "Ornamental Gardening."

Hon. Clarence Owsley, of the Fort Worth Register, on "Improvement in our Live Stock and its Advantage."

Hon. A. N. Rlamy, of Denison, on "Elberta Peaches as a Staple Product of Fruit Culture."

Other specially assigned topics and speakers to be announced later.

Extemporaneous discussions of topics to be announced on blackboard.

See Catalogue for Premiums offered in the Agricultural, Horticultural, Floricultural, Ladies' Textile, Art, Historical, Industrial, Geological, Miscellaneous and the several other Departments.

$15,000 in Purses AND Premiums.

$1000 in Prizes in Horse Show, Monday, September 15th—Horse Show and Fireman's Day.

The Cattle Department Offers:

For Durhams, $375 in Prizes. For Herefords, $375 in Prizes. For Jerseys, $375 in Prizes.

The Swine Department Offers:

For Poland China, $110. For Berkshire or Essex, $110. For Duroc, Tamworth or Chester White, $110.

RACE PROGRAM.

Saturday, September 12th, "Editors' and Farmers' Day."
Pacing, 2:17 Class, Purse $500.
Trotting, 2:29 " " 300.
$500 to Runners.

Sunday, September 13th, "Sacred Concert and Wedding Day."
A round trip ticket to the World's Fair will be offered to a couple who will be publicly married on this occasion. An immense cake of soap is being especially manufactured on which the ceremony will take place, insuring them a cleanly start on their blissful journey.

Monday, September 14th, "Texas Firemen's and Horse Show Day."
Firemen's Contest and Horse Show;

Tuesday, September 15th, "Denison and Civic Societies' Day."
Trotting, 2:14 Class, Purse $500.
Pacing, 2:35, " " 300.
$500 to Runners.

Wednesday, September 16th, "Elks' Dedication Day."
Elks' Tournament Contest.
Pacing, Free for all, Purse $500.
Trotting, 2:24 Class, " 300.

Thursday, September 17th, "Sherman Day."
Trotting, 2:40 Class, Purse $500.
Pacing, 2:21 " " 300.
$500 to Runners.

Friday, September 18th, "Colored People's Day."
Address by Hon. Booker T. Washington.
Pacing, 2:27 Class, Purse.....$500.
2-year-old, Trot or Pace, Purse $100.
$500 to Runners.

Saturday, September 19th, "Traveling Men and Indian Territory Day."
Trotting, 2:19 Class, Purse $500.
Pacing, 2:14 " " 300.
$500 to Runners.
The Drummers' Handicap. Exhibition by Col. Zac Mulhall's Famous Riders and Ropers.

Sunday, September 20th, Sacred Concert and German Day."
Saengerfest.

Trades Display, Elks' Tournament, Firemen's Contest, Grand Carnival Attractions, Dog and Pony Shows. Rough Riding and Broncho Busting. Roping and Tying Contest.

EACH DAY HAS A SPECIAL PROGRAM.

For further information or catalogue, address

W. J. SCOTT, Secretary

DENISON DRIVING PARK AND FAIR ASSOCIATION.

Paper and Ink From Bananas.

The fruit and plant of the banana serve various useful purposes which are little known in this country. In South Africa banana stalks are in great demand as a material for the manufacture of paper, while excellent indelible ink is prepared from the peel of the fruit. As extremely nutritious flour is made from the green fruit dried and unripe bananas, when boiled tender, are fed to the ostriches on farms in Cape Colony. This food is said to make them, and even ordinary fowls, lay more eggs than any other diet. Dried bananas, or "bananadigs," as they are called, are also in great favor with Africanders.

Modern Dancing.

Rev. Reginald Campbell, of the London City Temple, during his voyage to America on the Campania, said a number of amusing things. One of them concerned dancing. A young girl asked Dr. Campbell if he did not consider dancing graceful. "Professional dancing," he replied, "is, I admit, graceful enough in some cases. But what is there of grace in the dancing of amateurs? A man and a woman, close together, spin solemnly about a room; the man's long black coattails flap. Such persons always look to me as if they had been hired to dance, and were doubtful if they would get paid."

THE PACIFIC MECCA

San Francisco Filling With G. A. R. Veterans and Visitors.

FISTIC SPORT LOVERS

Waiting the Coming Corbett-Jeffries Athletic Contest Friday. Heavy Betting, With Big Odds Favoring Jeffries.

San Francisco, Aug. 13.—From now until next Monday there will be a string of special trains pouring into the city loaded with visiting veterans to the G. A. R. encampment. In addition to these special trains many thousands of people will come to the city from all parts of the country on regular and excursion trains. Hotels and lodging houses already are filling up rapidly with Eastern visitors. Up to noon Tuesday 35,000 people had passed through Ogden for this city with G. A. R. tickets. It is figured that there will be 300 special cars or thereabouts, which in the aggregate will contain fully 70,000 people. Commander-in-chief T. J. Stewart and party from Philadelphia are due to arrive here Saturday.

THE ATHLETIC BOUT.

Betting is 2 to 1 in Favor of Jeffries, at San Francisco.

San Francisco, Aug. 13.—Betting continues light on the Corbett-Jeffries fight and up to this time not more than $3000 has been wagered in this city. The bulk of this money went in at two to 1, with Jeffries the favorite. It is believed the Corbett end will sell at ten to four and that a large amount of money will be bet.

Jeffries and his retinue have left Harbin Springs and taken up quarters at Oakland, where he will remain until the day of the fight, entertaining number of his visitors in his quarters at Alameda by exhibitions of his athletic training.

The demand for seats for the fight is the greatest ever known here and the hall, which holds 10,000 people, will not be able to accommodate the crowd which is anxious to witness the contest. Both men are confident of victory.

MORE BRIBERY CHARGED.

The Harlem Village Board in Trouble at Chicago.

Chicago, Aug. 13.—Henry J. Mohr, president of the village board of Harlem, Justice of the Peace Eugene Malhiot and G. W. Yonkers, an alleged representative of the vollage board, have been arrested on warrants which charge "conspiracy to defeat the administation of public justice." More warrants will be asked for, it is said, the intention being to demand the arrest of all of the members of the vllage board except one. The warrants were issued by the state's attorney on accusations by Chief Lange that money was used to persuade members of the board to oust hi from office.

A COLD COMBINE.

Refrigerator Car Lines Consolidate Under Name of National Car Line.

Chicago, Aug. 13.—A $1,000,000 combine has just been effected by the consolidation of the Hammond Reefrigerator, the Anglo-American Refrigerator, the Kansas City Refrigerator, the Omaha Packing and the St. Louis Dressed Beef and Provision companies' car lines under the name of the national car linelaaa Th 38iWza 0gulgmhmbhmbh line. The general offices will be in Chicago. The consolidation places in the hands of the one company absolute control of rthe principal refrigerator car lines used in the transportation of fresh meats and provisions.

ORGANIZER'S ROUGH TIME.

Seriously Wounded and Forced to Kiss His Negro Aid.

Birmingham, Aug. 13.—Joe Hallier, Alabama district organizer of the United Mine Workers of America, was shot and seriously wounded in the arm at Horse Creek, and B. L. Greer, colored, vice president of the Alabama United Mine Workers, was assaulted and severely beaten by angry citizens. He had been to Empire, a small settlement near Horse Creek, with Vice President Greer, where a small local of the United Mine Workers was organized, and the two men had come to Horse Creek to take the train for Birmingham. According to the account of Greer, they were in the depot when five men entered and they were ordered to march down the railroad track at the point of pistols. They started and were then ordered to trot, which they also did. Various indignities were heaped upon them, Mr. Hallier being forced to kiss Greer. Greer was assaulted and beaten so that the blood flowed profusely.

When Mr. Hallier was being forced to trot the men began firing at him, and he finally fell with the wound in his arm.

Eleventh Victim.

Philadelphia, Aug. 13.—James Hayden, thirty-five years of age, who was injured in the accident at the base ball park, is now dead, making the eleventh victim.

A Princess Liberated.

Capetown, Aug. 13.—Princess Radziwill, who was sentenced to two years of imprisonment by the supreme court April 30, 1902, for forgery in connection with notes purporting to have been endorsed by the late Cecil Rhodes, has been liberated from prison and has started for England.

The Princess Radziwill is the daughter of the Austrian Count Dymski, formerly one of the great landed proprietors of Calicia, where he possessed several great castles.

HUMOR OF THE HOUR

A FEW MERRY MOMENTS WITH THE JESTERS.

Why Algy Thought Miss Gayleigh So Strange—Gritty George Emulates the Great Opera Singer—Supreme Happiness.

Sallie and Willie.

"Strange about giddy young girls, isn't it, Sallie?"

"How so, Willie?"

"Why, there's a girl in town who used to boast that she was kissed by President Grant when she was a baby, but she now declares it was President Hayes who kissed her. In a few years she will be claiming that President Roosevelt kissed her when she was a mere child."—Roller Monthly.

Fortunate Reminder.

"Noah," exclaimed the grand old sailor's wife, "what are you slapping at?"

"Confound that mosquito," he answered. "I'll smash it yet, see if I don't."

"Henry W. Noah, what do you mean? Have you forgotten that we have only two mosquitoes in the ark?"—New York Herald.

Another Prediction.

"Yes," sighed the youth in purple suspenders, "the old gentleman caught me hugging his daughter and then there was a storm."

"You should have sent a report to the weather department," chuckled his friend in duck trousers.

"What should I have sent?"

"The storm was caused by heavy local pressure."

Not That Kind of a Stove.

Housekeeper—I'll give you a good meal if you'll light the fire in the stove for me.

Weary Willie—All right, lady.

Housekeeper—Very well. Here's a hatchet. Just chop some of that wood out there——

Weary Willie—Oh, see here, lady, I thought it was a gas stove you had! Good-day.

Puzzled.

"What are you thinking so hard about?" she asked.

"It is said," replied the amateur scientist, "that Nature permits nothing to go to waste, that there is a purpose for everything she has given us. I was just trying to figure out why there is dark meat on the chicken."

All-Around Catcher.

Micky—"Who was the catcher on de Goat Hill team?"

Jimmy—"Billy Mimms."

Mickey—"Was he a good catcher?"

Jimmy—"I should say so. He caught de first ball, den he caught de measles from Swipesy Smith an' when he got home he caught a rickin'."

Too Flimsy.

It was in the year 1825.

"No," said the tourist, "I don't think I will travel on the Jupiter line of airships again."

"Why not?" asked his friend.

"Oh, because their life preservers are nothing but Japanese parasols, instead of heavy parachutes."

Truest Friends.

"A horse is a man's truest friend," said the man who loves animals.

"Dat's a fack, suh," answered Mr. Bruston Pinkley, "but some friends doesn't show deir frien'ship excep' by habbin' a fine appetite at meal time."—Washington Star.

An Appropriate Pen Name.

Author Algy—What an absurd creature that Gayleigh girl is. When I told her I was down here noshing 'round for material and local color she asked me if by any chance my pen name was Piggy.

Supreme Happiness.

"If you could choose, which would you rather be, Rockefeller, J. Pierpont Morgan or John W. Gates?"

"Oh, Gates, by all means. I understand that Rockefeller and Morgan sometimes worry what the world may be thinking of them."

One Way to Rise.

"Old Jones made a rise in the world at last."

"You don't say so?"

"I do. They're swingin' him to that hickory limb yonder, an' he'll sit thar, if the rope don't break!"

Why He Stood.

It was in the depot restaurant of one of the great railroads. "Mr. Rantt," said the sweet singer, "why do you stand up while drinking your coffee? All the rest of us sit down."

"Because," replied the comedian boarder, solemnly, "I was always taught to stand up for the weak."

Quick Change.

"Do you love me, Arthur?"

"Why, my dear, haven't I just told you so?"

"Yes—but then men are so changeable!"

His Narrow Logic.

"If I had my way," said the man of high principles, "there would be no money in politics."

"But," said Senator Sorghum, "if you didn't put any money in politics it isn't likely you could have your way."

Truth Comes Out.

"Are you blind by nature?" asked the charitably inclined citizen.

"No, sir," candidly replied the beggar; "I'm blind by profession."

Watches. Watches. Watches.

We have CHEAP Watches, $1.00 to $5.00. | We have GOOD CHEAP Watches, $6.00 to $25.00. | We have FINE Watches, $30.00 to $250.00.

We are headquarters for Diamonds, Solid Silver and Cut Glass. Our prices are the lowest always—quality considered.

FORT WORTH, TEXAS. J. E. Mitchell Co., 506-508 MAIN ST.

WHOLESALE, RETAIL AND MANUFACTURING JEWELERS.

F. C. BOERNER,

The Leading Jeweler, No. 607 Main St. Fort Worth.

LOOK AT THE PRICE OF WATCHES.

15 Jeweled Waltham movement, in 20-year filled case, $11.00.
7 Jeweled Elgin or Waltham movement, in Nickel case, $4.75.

STOCKMEN, WATCH THIS SPACE for GOOD THINGS IN JEWELRY.

Careful Attention to Mail Orders.

We make the price on the goods.

FURNITURE, CARPETS, MATTINGS AND STOVES.

Everything for your house on easy payments.

ELLISON FURNITURE AND CARPET CO.

704 and 706 Main St. 705 Houston St.

BLESSING PHOTO SUPPLY CO. 315 Houston Street. Fort Worth, Texas.

KODAKS $5 TO $75. Developing and Finishing Amateurs. VIEWS.

MAIL ORDERS SOLICITED.

THE Famous 708 HOUSTON SHOE STORE

NORTH FORT WORTH REAL ESTATE

affords unequalled opportunities for investment.

Beautiful Residence Sites.
Rare Business Locations.
See or write us for further particulars.

North Fort Worth Townsite Co.,

Tel. 1236. Room 206, Live Stock Exchange, North Fort Worth.

TOURIST RATES TO COLORADO.

Announcement is made by the Fort Worth & Denver City Railway, "The Denver Road," that on August 15 and 16, Colorado rates will be cut to one fare for the round trip, such tickets to be good for return within twenty-one days of date of sale, and stop-overs to be allowed in both directions at all points north of and including Trinidad, Colorado. The reduced rates under this arrangement will be effective to Trinidad, Pueblo, Colorado Springs, Denver, Boulder.

Inasmuch as this is a very marked reduction from regular tourist rates there is but little doubt that there will be an opportunity for vacation during the latter half of August will avail themselves of the arrangement mentioned, view of Colorado's great popularity, scenic grandeur and numerous very attractive resorts.

Money for Cambridge University.

Under the will of the late John Quich of Trinity hall, Cambridge University will probably receive between $250,000 and $300,000 for research in animal research.

Voluntary Crop Observers.

The agricultural department has 107,000 voluntary crop observers. Cotton is reported on seven times, wheat eight times, corn and oats six times.

CITATION BY PUBLICATION.

The State of Texas. In the District Court, Tarrant County, Texas, November term, A. D. 1903. To the Sheriff or any Constable of Tarrant county, greeting: You are hereby commanded to cite by making publication of this citation in some newspaper published in the county of Tarrant four weeks previous to the return day hereof, you summon Esther Kaplan, who is a non-resident of the state of Texas, to be and appear before the District court, to be holden in and for the county of Tarrant, at the court house thereof, in the city of Fort Worth, on the second Monday in September, A. D. 1903, the same being the 14th day of said month, then and there to answer the petition of S. Kaplan, as plaintiff, filed in said court on the 7th day of August, A. D. 1903, against Esther Kaplan, as defendant. Said suit being numbered 593, the nature of which demand is as follows, to-wit:

That on or about the 15th day of March, 1887, plaintiff and defendant were legally married under the laws of Russia, in the state of Grodno, and continued to live together as husband and wife until about May of 1898, when plaintiff came to this country in good faith and she, the defendant, refused and still refuses to live with him as his wife after a series of about thirteen years absence from said plaintiff. For which consideration, plaintiff prays for divorce and for such other relief as the court may deem proper to grant, etc.

Herein fail not, but have you then and there before said court this writ, with your return thereon, showing how you have executed the same.

Witness, Jno. A. Martin, Clerk of the District Court of Tarrant County.

Given under my hand and seal of said Court in Fort Worth, this 3rd day of August, A. D. 1903.

(L.S.) JNO. A. MARTIN,
Clerk District Court, Tarrant County, Texas.
By E. J. BROCK, Jr., Deputy.