THE SNYDER DAILY NEWS

VOL. 3, No. 78 — SNYDER, TEXAS, WEDNESDAY, JULY 30, 1952 — EIGHT PAGES—PRICE 5c

CAA OFFICIALS INSPECT FIELD HERE

Officials of the Civil Aeronautics Administration and the Texas Aeronautics Commission are shown boarding their plane after inspection of Winston Field this morning. From left to right they are Cliff Green of Austin, a TAA official, Ed Travis of Fort Worth, chief of the airports division of the CAA, and J. D. Church of Abilene, district airport engineer for the CAA. —(Staff photograph).

Canvass of Scurry Voters Does Not Change Outcome of Races

Runoffs will be held Aug. 23 on five Scurry County offices, according to the official canvass of ballots from the Democratic primary, held last Saturday.

The official county, while it changed some totals of the vote did not change the status of candidates in any race.

Runoffs will be held between Edgar Taylor and C. E. McGaw for county judge, Homer Whisnand and Lloyd H. Merritt for county sheriff, Russ Laymen and J. O. Leach for justice of the peace in precinct No. 4, Tom DeShazo and R. L. Terry for constable in precinct No. 1, and Haskell O. Beard and L. L. Moore for commissioner in precinct No. 3.

The following is the official count of votes in county races.

County Judge
- Edgar Taylor —2,048
- C. E. McGaw — 1,628
- F. C. Hairston —1,361

County Clerk
- Pat Johnston—3,143
- George R. Killam, Jr.—2,302
- Marshall A. Bratton—1,726

County Sheriff

County Tax Assessor-Collector.

County Attorney
- Jim Ikard—4,241
- Wayland G. Holt—2,649
- Homer Whisnand —1,576
- Lloyd H. Merritt —1,274
- Ray J. Keenan—1,226
- George H. Lloyd—522
- Earl H. Strawn —441
- J. A. Fulghum—83

County Treasurer
- Mrs. Millie Pinkerton—2,842
- Mrs. Dell Smith—2,078

County Surveyor
- M. R. Estes—4,039

Commissioner, Precinct No. 1
- Walter H. Grant—562
- Hubert Robison—315
- M. L. Andress—229

Commissioner, Precinct No. 2
- Cullen H. Toombs—423
- F. J. Chapman —371

Commissioner, Precinct No. 3
- Haskell O. Beard—611
- L. L. Moore—446
- J. H. Kimmell—151
- Hnery Layne —131
- C. S. Mulkey—118

Commissioner, Precinct No. 4
- Doyle Parmer—924
- C. N. von Roeder —525
- Har V. Lewis—147

Justice of the Peace, Precinct No.1
- W. C. Davidson—1,921
- Walter Holmes—1,424

Justice of the Peace, Precinct No.2
- H. E. Carmichael—135
- J. R. Jennings—109

Justice of the Peace, Precinct No.3
- W. O. Webb —24
- W. H. Murphy—3
- J. H. Suiter—1
- Houston Kimbrell—1

Justice of the Peace, Precinct No.4
- Russ Laymen—4
- J. O. Leach—3
- Hodge Ruminer —1
- George Hale—1
- J. F. Murphy—1

Constable, Precinct No. 1
- Tom J. DsShazo—1,335
- R. L. Terry—813
- O. O. Dever —577
- A. J. Greenway—569

onstable, Precinct No. 3
- L. L. Eubanks—42
- H. B. Carnes — 2
- A. H. Kruse — 1

Constable, Precinct No. 3
- J. T. Murphree—41
- Lloyd Reeves —31
- O. B. Jack—1
- W. A. Voss—1
- Herman Richburg—1
- Grover Wall—1

Borden Test Nearing Goal

Ashmun & Hilliard No. 1-C Long, Borden wildcat, is drilling below 7,756 feet in lime and shale.

The No. 1-C Long is in the northeast corner of section 7-30-t4s-T&P, about four miles southeast of Gail. It was slated to dig to 8,500 feet for a test of the Ellenburger.

Superior and Intex No. 1 Eva Laws has reached 8,380 feet in lime and shale and is continuing to core toward the Ellenburger. The No. 1 Laws is located about one and one-half miles northwest of Fluvanna and 660 feet from north and 1,980 feet from west lines of section 516-97-H&TC.

Superior No. 13-536 Florance Lanham, extreme Northeast Borden wildcat, has reached 4,965 feet in lime. Drillsite is in the southwest corner of section 536-97-H&TC, about one-half mile east of the only producer in the Fluvanna field.

Continental Oil Co. No. 1 Jones, Stonewall wildcat, has been plugged and abandoned on total depth of 6,852 feet in Ellenburger where it had sulphur water with no shows of oil or gas.

In Fisher County, C. L. Norsworthy No. 1 Cave is drilling below 5,095 feet in lime and shale.

'Proof' That Reds Undermine Nation

WASHINGTON (AP)—An FBI report claims documentary proof that the Communist party in the United States "teaches and advocates the overthrow and destruction of the U. S. government by force and violence."

The long-secret report was made public yesterday, with the permission of FBI Director J. Edgar Hoover, by the Senate internal security subcommittee headed by Sen. McCarran (D-Nev).

It says William Z. Foster, chairman of the Communist party in this country, in July 1949 called the writings of Stalin, Lenin, Engles and Marx "Communist classics . . . accepted by all Communist parties, including our own. . . . we American Communists apply them strategically and tactically in the need of specific American conditions."

The report then quotes from these "classics," asserting that "Lenin and Stalin both specifically reject 'peaceful means'—both insist on the necessity for violent revolution."

The FBI said Stalin, in his book called "foundations of Leninism" published in 1939, wrote that Marx a 19th century theorist and one of the founders of communism, believed there was an outside chance for a peaceful Communist revolution in the United States and Great Britain.

Stalin rejected this view, the FBI said, and wrote:

"The proletarian revolution is impossible without the forcible destruction of the bourgoise (middle class) state machine, and the substitution for it of a new one."

Lenin, Stalin's predecessor as leader of Communist Russia, was quoted in the FBI report as saying that only "a swindler who juggles with quotations and references" would read peaceful intent into Marx's words.

These are some of the writings, the FBI said, that are circulated daily by U. S. Communists as doctrine "adapted strategically and tactically" to their program.

'Saucers' No Menace to U.S.; Only One-fifth Are Puzzling

By VERN HAUGLAND
AP Aviation Reporter

WASHINGTON (AP) — The Air Force says it's still checking into flying saucer reports, but it's certain of one thing: the saucers—whatever they are—don't seem to be a menace to the United States. Most of the sightings traced to date have turned out to be natural phenomena.

A flurry of reports that scores of unidentified objects had been spotted by radar in the Washington area during the past 10 days led the Air Force to call a special news conference yesterday to tell what it knew—or thought—of the saucers.

GIVE OPINION

The official Air Force conclusion, announced yesterday:

About one-fifth of the sighting reports are "from credible observers, of relatively incredible things—so we keep on being concerned about them."

Of the one-fifth for which there is no explanation, Maj. Gen. John A. Samford, intelligence director, said:

"No pattern has ever been found that reveals anything remotely like a purpose or consistency that can in any way be associated with any menace to the United States."

Samford is one of the Air Force's two top experts on saucers. The other is Maj. Gen. Roger Ramey, director of operations. Both at well identified as the product of friendly aircraft, out-and-out

GEN. ROGER RAMEY

tended the news conference to answer whatever questions newsmen tossed their way.

Samford and Ramey announced that since 1947 the Air Force has analyzed about 2,000 reports of sightings of strange objects in the sky.

The bulk of these, after cross-checking, have been reasonably hoaxes, or electrical or meteorological phenomena.

But every effort is being made to identify the mysterious one-fifth.

One new step being planned is use of a newly-developed telescopic camera which can photograph a 150-degree area of sky on one plate.

SHOW ON RADAR

Some of the unidentified objects show up distinctly on radar sets. Early Tuesday, for example, the Civil Aeronautics Administration at Washington National Airport reported strange blips on its radar screen—dots which normally would represent airplanes moving through the sky—for a pre-daybreak period of almost five hours.

Other radar units in the area failed to pick up the objects, however. No visual sightings were reported.

The two generals added that the hot weather of recent weeks well might be related to the current outbreak of saucer reports.

General Ramey, one of the Air Force's two experts on flying saucers was speaker for the Scurry County Chamber of Commerce Round - up in February, 1950, when he was commander of the Eighth Air Force stationed in Fort Worth. A Texan by birth, General Ramey made a impressive record during his service in World War II, and holds the distinguished flying cross for directing the first bombing attack on Wake Island. He later worked at Bikini when atom bomb tests were being made there.

CAA Officials Commend Air Port Buildings

Two officials of the Civil Aeronautics Administration and one from the Texas Aeronautics Commission made a brief inspection of th ecounty airport, Winston Field this morning, the only recommendation immediately made being that a few tumbleweeds be mowed.

The officers met with three of the county commissioners, some members of the county airport board, and the county judge, Edgar Taylor. The visiting officials said the tumbleweeds at the field did not create any hazard now and probably would be better than no vegetation in prevention of erosion until grass could be grown. They recommended, however, that the weeds be mowed to prevent a fire hazard in the future when they become brittle and easy to burn.

No other recommendation was made. They complimented the county for its progress, stating that the main hangar and administration building were excellent structures.

Judge Taylor said written reports were often made later by visiting officials and mailed to local officers.

Commissioners present were Cullen Toombs, Walter Grant, and Doyle Parmer. Airport board members there were J. J. Dyer, Dr. John Blum, and Dawson Moreland.

Convicted On Five Black Market Counts

WIESBADEN, Germany, July 30 (AP)—Mrs. Katherine Reed, wife of a U. S. Air Force colonel, was convicted today on five black market charges and fined a total of $3,982. She was accused of selling coffee and gasoline coupons and making illegal currency exchanges on the German black market.

U. S. Judge Dewitt White set her bail at $1,000 pending payment of her fine or an appeal.

The defendant was found innocent of two other charges of importing coffee for re-sale and buying military scrip for American dollars.

She was permitted two days to raise bail, and meanwhile was placed in custody of her defense counsel, Earl Smith.

After the sentence was pronounced, Mrs. Reed whispered that she understood the court. She sat down then, chewing nervously on a bobby pin.

White offered her the alternative of serving time in jail instead of paying the fine—at the rate of one dey per $15 fine. He gave her up to 30 days to pay the fine.

White said he felt a deep personal regret to see a fellow American convicted of black marketing but added: "No American can justly rationalize such acts."

Rural Fire Truck Is Ready for Delivery

Scurry County's rural fire truck is to be delivered here Monday, Ivan Gatlin, fire marshal, said. He and Melvin Newton will go to Oklahoma City Sunday to bring the truck here.

The county commissioners early this year voted to give the city $7,000 to purchase a fire truck for use outside the city limits. It was pointed out at that time that many of the fires reported to the city fire department were in rural areas, and that adequate protection of both rural and city areas was not possible with existing equipment. The new truck will be kept at the main station.

Klan Wizard Gets Four Years in Flogging Case

Harold Bennett Re-elected As DemoChairman

Harold Bennett, chairman of the county Democratic executive committee, was re-elected to the post by Democrats in Saturday's primary.

Bennett, who was unopposed, polled a total of 3,206 votes.

Chairmen for 17 of the county's voting precincts were chosen by voters on the ballot. Bennett said vacancies for precincts No. 7, 11, and 19 will be filled by appointment of the executive committee.

Scurry Democrats will hold their county convention here next Saturday to choose delegates for the state convention in Amarillo. At the state convention party members will choose electors and elect a new state executive committee.

Precinct chairmen are C. H. Callis, No. 1; J. C. Hardy, No. 2; Frank Wilson, No. 3; Alton Greenfield, No. 4; C. B. Bley, No. 5; Jack Wright, No. 6; Martin Murphy, No. 8; Rea Falls No. 9; Marcus Johnson, No. 10; O. C. Hess, No. 12; J. O. Leach, No. 13; W. M. Bavousett, No. 14; R. E. Adams, No. 15; Mozelle Roggenstein, No. 16; Guy Glenn, No. 17; M. W. Clark, No. 18; and Don Cotton, No. 20.

GEN. VAN FLEET SAYS

There's Less Chance For Armistice Now Than Before

SEOUL, Korea (AP)—Gen. James A. Van Fleet said today there is less chance for an armistice in Korea than ever before.

The U. S. Eighth Army commander told a new conference the prospect for an armistice is in direct proportion to the amount of military pressure put on the Communists and that the Communists believe the United Nations forces will not attack to force a truce.

He said the Reds "still have the capability of striking at any point with considerable surprise."

But he added they have been "thinning out their front line strength quite a bit over a period of many weeks" to the point where it is "thinner than ever before."

He said their reasons for doing so were:

1. Floods.
2. U.N. close air support of infantry attacks.
3. Pressure on the ground by the Eighth Army.
4. Lack of supplies in the Communist forward areas.
5. Threat of a U.N. amphibious offensive.
6. A Communist decision that the U.N. forces will not attack and that there will not be an armistice.

Temperature Over 100

A high of 101 was recorded yesterday by Mrs. D. P. Strayhorn, weather observer. Low for last night was 72, and reading at 7:30 o'clock this morning was 77.

Official Borden County Vote Shows Runoffs in Two Races

Two runoffs for county posts will be held in Borden County Aug. 23, according to official votes reported from that county today.

The votes were canvassed yesterday, and the poll of 393 voters was the largest count in many years there, according to C. S. Harris, county judge.

COUNTY JUDGE

Harris, who received 140 votes in the Democratic primary there last Saturday, will be in a runoff with C. C. Nunnally, who polled 180. The only other candidate in the ract was Alfred L. Cluck who had 62.

No announced candidate was included on the Borden ballot for justice of the peace, but four persons received write-in votes for precinct No. 1, and two of them will be in the runoff. Runoff candidates will be John Johnson, who polled five votes and Jap Jones, who had four.

Johnson lacked only two votes having a majority. Others were L. A Pierce, and Aubrey Rogers, each of whom had one vote. There is no justice of the peace in Borden County now, Harris said.

Mrs. Dick Cantrell won the race for county and district clerk with 204 votes to 179 for Berney L. Kent.

UNOPPOSED

Sid Reeder, county sheriff who was unopposed for re-election polled 347 votes, while Mrs. George Cathey, also unopposed, won another term as county treasurer with 317 votes.

In the commissioners' races, Hubert Walker, unopposed in precinct No. 1, got 93 votes for another term; H. N. Zant won re-election in precinct No. 2 with 45 votes to 33 for E. E. Crittenden; Borden Gray, also unopposed, was placed back into office in precinct No. 3 with 80 votes; and T. M. Hughes won another term in precinct No. 4 with 49 votes to C. T. Hunnicutt's 23.

Ben Weathers was chosen county Democratic chairman with a vote of 48. Others who received votes were O. D. Jackson 18, Sam Keen 4, Mert Jones 3, Vivian Clark 1, and John Johnson 1.

Conflict In New Election Code Is Noted

FORT WORTH, July 30 (AP)—A conflict in provisions of the new state election code has placed the state's 254 county Democratic chairmen in a dilemma.

One provision of the code requires that absentee voting for the second primary Aug. 23 start 20 days prior to the election.

Another requires that the State Democratic Executive Committee meet Aug. 11 to canvass the first primary votes and certify candidates for places on the runoff election ballot.

The county chairmen's problem is how to order ballots printed in time for absentee voting when they will not know whose names to put on the ballot until 10 days after the absentee balloting is supposed to start.

The question is particularly difficult in the case of the race for Congressman-at-large.

In that race, Martin Dies may or may not have a majority, but John Lee Smith has announced that he will not participate in a runoff.

The state committee will have to decide whether to declare Dies the nominee or to place Smith on the ballot with Dies despite his withdrawal or to put the third man in the race, Phil Hamburger, on the ballot with Dies.

Another quirk in the code is the provision that absentee balloting start 20 days prior to each primary which are required to be held on Saturday. Twenty days prior to each primary would invariably fall on a Sunday.

War Action Limited To Patrol Exchanges

SEOUL, Korea (AP)—One minor action was reported today as rain drenched the Korean battle front for the sixth straight day.

Mainly ground contact was limited to brief exchanges between patrols.

Truman Fades Out of No. 1 Party Spot

KANSAS CITY (AP) — Reporters covering President Truman's trip home became increasingly convinced today that he has dropped out of the "hot copy" stage.

And the President, enjoying greater freedom and getting more relaxation than he has for months, seemed to prefer it that way.

From the time Truman introduced Adlai Stevenson to the Democratic National Convention as the party's new prseidential nominee the Illinois governor has taken over the Democratic spotlight.

Truman, here to vote in the Democratic primary Aug. 5 is dividing his time between his home in nearby Independence and his workng quarters in the Hotel Muehlebach penthouse here.

He is here to support J. F. (Buck) Taylor in his race for the Democratic senatorial nomination against W. Stuart Symington. But, beyond his announcement of his support for Taylor, there has been little evidence of further open activity in his behalf.

Gen. Grow Is Found Guilty In Diary Case

FT. MEADE Md. (AP)—The American general who believed in a hit-'em-first war with Russia—and said so in a dairy a Soviet spy copied—has been convicted of letting his diary fall into Communist hands.

Technically, Maj. Gen. Robert W. Grow was found guilty by a court martial yesterday of two offences: jotting down military secrets in his personal diary and failing to safeguard classified data.

He was sentenced to a reprimand, which will count against future promotion, and suspension from command for six months. Maximum penalty would have been five years confinement, discharge, and forfeiture of pay and allowances.

The hugh-hush week-long trial before eight generals was so secret that even now the actual evidence against Grow, 57-year-old hero of two world wars, has not been made public. Newsmen were even forbidden to contact those involved.

What his diary really contained also is veiled in secrecy. But if propaganda Russia poured out last year to bolster war-mongering charges against the United States is correct, the diary said in part:

"War! as soon as possible! Now! . . . the time is ripe for a blow this year (1951) . . . we must learn that in this war it is fair to hit below the belt. We must understand that this war is total war and is fought with all weapons."

This is the story behind the court martial:

Early last year Grow was a military attache at the U. S. Embassy in Moscow. He went to Frankfurt, Germany, on official business.

While there, a Russian spy allegedly crept into his room during his absence, stole his diary, photographed it, and then returned it.

The Soviet agent turned photographic copies of the diary over to Richard Squires, described as a British writer, who used them in a book entitled "On the Path to War."

Russia used the book as ammunition for a propaganda barrage, hammering home the Communist theme that the U. S. wanted war.

Einstein Not Curious About Flying Saucers

LOS ANGELES (AP) — Physicist Albert Einstein is serenely unconcerned about flying saucers.

Evangelist Louis A. Gardner wrote Einstein at Princeton to ask his opinion. Einstein replied: "These people have seen something (underlined). What it is I do not know and I am not curious to know."

This was the extent of his reply.

Other KKK Members Are Sentenced

WHITEVILLE, N. C., July 30 (AP)—The Ku Klux Klan's pudgy imperial wizard, Thomas L. Hamilton, was sentenced to four years in prison tdoay for mastreminding a flogging.

Superior Court Judge Clawson P. Williams ordered the maximum term for the Klan leader who once boasted he would spread his hooded anti-Negro, anti-Catholic and anti-Jewish secret society across the nation.

Sentence was passed against Hamilton, a Leesville, S. C., ex-grocer, and 62 other Klansmen as the climax of one of the largest mass trials in North Carolina history. It followed a wave of floggings by night-riders who spread terror through the coastal Carolinas last year.

In the other cases, Judge Williams gave sentences ranging from one to two years, many of them suspended on payment of fines. All but one of the Klansmen had pleaded guilty or no contest.

Hamilton took the sentence calmly as the judge told him, "I'm very sorry you instigated this thing." Judge Williams told him he hoped he would "get this thing behind you and make your life worth while."

The judge directed that Hamiltons term begin aftre his wife has undergone an operation for tumor.

Hamilton, admitted Klan leader, pleaded guilty last week to two counts of conspiracy to assault in the flogging of a Negro woman, Evergreen Flowers. He was charged with conspiracy in three other flogging incidents but a nol pros was taken in the cases.

The state completed its presentation of evidence yesterday against 14 former Klansmen accused in two Chadbourn Negroes, Esther Lee Floyd and Dorsey Robinson. Witnesses testified that Robinson was flogged, but the Floyd woman escaped a lashing when she told the men she was pregnant.

District Race TotalsChanged In Canvasses

A vote of 2,831 from Scurry and Borden Counties gave Sterling Williams, state representative from Snyder, the office of judge of the 132nd judicial district according to official returns from the counties. Votes were canvassed in both counties yesterday.

Williams' vote was a majority by almost 300 votes over the combined total of James Rosser and Robert R. Patterson, Snyder attorneys.

A runoff will be held Aug. 23 to decide the race for district attorney. Candidates in the runoff will be Renal B. Rosson, Snyder attorney, who led the ticket with 2,500 votes, and Robert S. Davie, incumbent, who polled 1,472. Keith Merrick, now county attorney, had 1,159.

Mrs. Eunice Weathersbee, now district clerk, was unopposed in the race and received 3,963 votes.

BREAK-DOWN OF VOTES

District Judge	Scurry	Borden	Total
Williams	2,554	277	2,831
Rosser	1,418	62	1,480
Patterson	1,026	35	1,061
District Attorney			
Rosson	2,408	92	2,500
Davie	1,472	146	1,618
Merrick	1,159	111	1,270

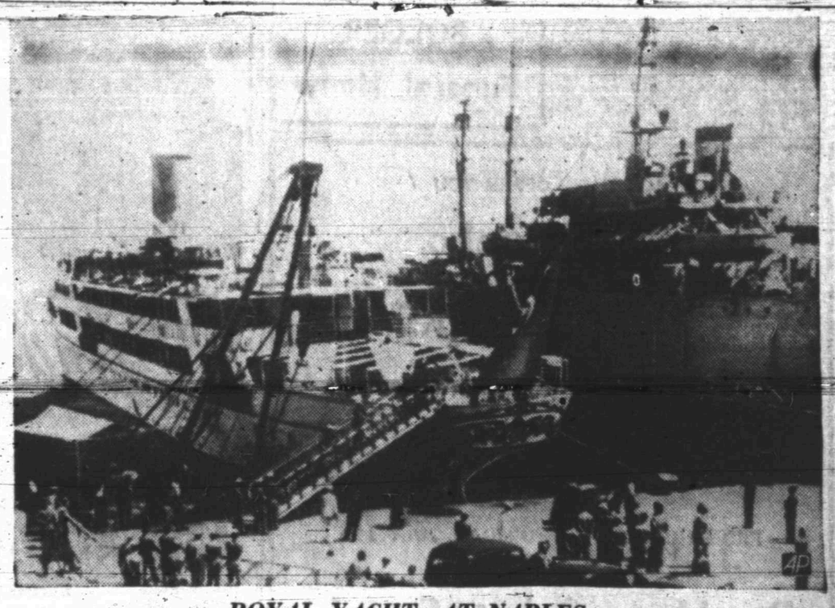

ROYAL YACHT AT NAPLES

Egypt's royal yacht, the Mahroussa, rests stern-first at a pier at Naples, with the deposed King Farouk and his family aboard. Egypt's ambassador to Italy, Abdel Aziz Badr Bey (in group at top of gangplank) boards the craft to meet the former King. At right is U. S. Sixth Fleet communications ship Adirondack.

Newcomers to Legislature Will Be in Majority Next Session

AUSTIN, July 30 (AP)—More than half of the present members of the Texas House of Representatives won't be back next session.

Voters Saturday assured at least 76 of the House's 150 seats to newcomers, results compiled by the Texas Legislative Service showed.

Only 62 incumbents were re-elected. Twelve other races involving incumbents went into run-offs.

Some of the turnover was undoubtedly attributable to the redistricting measure passed by the last legislature. It redrew district lines that shifted many incumbents to politically unfamiliar territory. Some incumbents also did not seek re-election, prefering either to retire or run for another office instead.

House Speaker Reuben Senterfitt said his re-election to the speakership was virtually assured by Saturday's results.

"More than two-thirds of the nominees of last Saturday's primary are pledged in writing to support me for speaker," he said in a prepared statement. "In addition, I have written pledges from a majority of those candidates involved in August run-offs," he added.

Senterfitt is opposed for the speakership by Rep. Bill Daniel of Liberty, brother of Atty. Gen. Price Daniel.

This was the way Saturday's primary lined up the House seats, by districts:

1. Place 1, Jim T. Lindsey, Texarkana; Place 2, Thomas H. Stillwell, Texarkana.
2. J. Horace Jackson, Atlanta.
3. Phil Brooks, Bagwell.
4. Run-off: Reagan R. Huffman, Marshall; Tom E. Redmon, Marshall.
5. Run-off: O. A. Cassity, Jr., Long Branch; A. D. Downer, Center.
6. Charles A. Hancock, Nacogdoches.
7. Robert Patten, Jasper.
8. Ellis Carter, Orange.
9. Place 1: W. C. Ross, Sr., Beaumont; Place 2, Edgar L. Berlin, Port Neches; Place 3, Otis Lee, Port Arthur; Place 4, run-off Will R. Smith, Beaumont; Carl R. Griffith, Beaumont.
10. Russell H. Weaver, Paris.
11. Joe N. Chapman, Sulphur Springs.
12. Run-off: Geo. T. Hinson, Mineola; Roy L. Keeling, Pittsburg.
13. D. H. Buchanan, Longview.
14. Paul Hill, Tsler.
15. Bill Wood, Tyler.
16. E. F. Crim, Henderson.
17. Run-off: W. W. Glass, Jacksonville; J. C. (Jake) Johnson, Rusk.
18. Run-off: Raymond T. R. Tatum, Lufkin; Gilbert M., Spring, Apple Springs.
19. Run-off: Frank H. Carpenter, Sour Lake; Lesta Shackelford, Livingston.
20. Bill Daniel, Liberty.
21. Place 1, Wm. H. Kugle, Jr., Galveston; Place 2, Harold Seay, Galveston.
22. Place 1, Charles Murphy, Houston; Place 2; run-off: Will H. Thanheiser, Houston; Wm. "Bill" Elliott, Pasadena, Place 3, Carlton Moore, Sr., Houston; Place 4, Robert W. Baker, Houston; Place 5, Wm. A. (Bill) Miller Jr., Houston; Place 6, run-off: James W. Yancy, Jr., Houston; Virgil E. Arnold, Houston; Place 7, run-off: Bill (Jitterbug) Henderson, Houston; Thomas A. Lambright, Houston; Place 8, Garth C. Bates, Houston.
23. Run-off: Tom Covert, West Columbia; Stanton Stone, Freeport.
24. T. B. Wright, Bonham.
25. Edgar Hutchins Jr., Greenville.
26. Run-off: Walter Dean, Athens; Grady Hogue, Martins Mills.
27. James R. Paxton, Elkhart.
28. Run-off: Jamie E. Clements, Crockett; William D. Perkins, Huntsville.
29. G. P. Pearson Jr., Navasota.
30. J. F. Ward, Rosenberg
31. Jack G. Fisk, Wharton.
32. W. T. McNeil, Edna.
33. Frank H. Crain Jr., Victoria
34. Tom Cheatham, Cuero.
35. Run-off: Harold B. Parish, Portland; Vernon D. Harville, Mathis.
36. Place 1, Gabe Garrett, Corpus Christi; Place 2, Curtis Ford, Corpus Christi; Place 3, L. DeWitt Hale, Corpus Christi.
37. Ben A. Glusing, Kingsville.
38. Place 1, Joe M. Kilgore, McAllen; Place 2, James S. Bates, Edinburg; Place 3, Eligio de la Garza, Mission.
39. Place 1, Menton J. Murray, Harlingen; Place 2, Maurice Ppikin, Brownsville.
40. Gustin "Gus" Garrett, Raymondville.
41. Fred V. Meridith, Terrell.
42. Jimmy R. Morris, Corsicana.
43. Run-off: Jack C. Bryan, Buffalo; Jerry A. Steward, Fairfield.
44. Run-off: James K. Presnal, Bryan; B. H. Dewey Jr., Bryan.
45. William J. Ehlert, Brenham.
46. R. B. Spacek, Fayetteville.
47. Fred Niemann, Yoakum.
48. Charles E. Hughes, Sherman.
49. Richard S. Stark, Gainesville.
50. John A. Warden, McKinney.
51. Place 1, John L. Crostwait, Dallas; Place 2, Ben Atwell, Hutchins; Place 3, Horace B. Houston Jr., Dallas; Place 4, run-off; F. H. Sherman, Dallas; BarefKnivgislkeders, Dallas; Place 5, Joe R. Pool, Dallas; Place 6, Tom King, Dallas; Place 7, Douglas E. Bergman, Dallas.
52. Miss Virginia Duff, Ferris.
53. Place 1, Thomas R. Joseph Jr., Waco; Place 2, Sam Sellers, Waco; Place 3, run-off: Bert T. McDaniel, Waco; George C. Mirick, Waco.
54. Jim Carmichael, Blum.
55. William E. Osborn, Marlin.
56. Herman Yezak, Bremond.
57. Run-off: Henry G. Lehman, Giddings; Worth Ware, Somerville.
58. Dudley T. Dougherty, Beeville.
59. Doug Crouch, Denton.
60. Place 1, Joe Pyle, Ft. Worth; Place 2, W. H. (Bill) Abington, Ft. Worth; Place 3, run-off; Don Kennard Ft. Worth; George Cochran, Ft. Worth; Place 4, run-off: H. A. (Salty) Hull Ft. Worth; Jimmy Allred, Ft. Worth; Place 5, Scott P. Sayers, Ft. Worth; Place 6, Vernon "Gene" Smith, Ft. Worth; Place 7, Warren C. (Red) Cowen, Ft. Worth.
61. Bert Hall, Rio Vista.
62. Will W. Perry, Stephenville.
63. Place 1, Lamar A. Zivley, Temple; Place 2, Reuben Talasek, Temple.
64. Frank Svadlenak, Thrall.
655. Place 1, Pearce Johnson, Austin; Place 2, Obie Jones, Austin; Place 3, run-off: C. L. Sandahl, Jr., Austin; Mrs. Omar Barket, Austin.
66. Max C. Smith, San Marcos.
67. H. A. Heideke, Seguin.
68. Place 1, Run-off: Callan Graham, San Antonio; Charles Lieck Jr., San Antonio; Place 2, Maury Maverick Jr. ,San Antonio; Place 3, Stanley Banks Jr., San Antonio; Place 4, Marshall O. Bell, San Antonio; Place 5, run-off: Tom Dean, San Antonio; Ed Sheridan, San Antonio; Place 6, R. L. (Bob) Strickland, San Antonio; Place 7, F. S. Seelignson, San Antonio.
69. Run-off: J. F. Gray, Three Rivers; Perry Rowan Smith, Pearsall.
70. A. J. Vale, Rio Grande City.
71. Anthony (Tony) Fenoglio, Nocona.
72. Floyd Bradshaw, Weatherford.
73. W. R. Chambers, May.
74. Reuben E. Senterfitt, San Saba.
75. Mack Allison, Mineral Wells.
76. Run-off: L. R. Pearson, Ranger; Omar Burkett, Eastland.
77. A. J. Bishop Jr., Winters.
78. Joe Burkett, Jr., Kerrville.
79. Dolph Briscoe, Jr., Uvalde.
80. William W. Allen, Laredo.
81. Place 1, Vernon J. Stewart, Wichita Falls; Place 2, J. B. Walling, Wichita Falls.
82. Jack E. Hightower, Vernon.
83. John Kimbrough, Haskell.
84. Run-off: Phil S. Kendrick, Jr., Abilene; Truett Latimer, Abilene.
85. David W. Ratliff, Gramford.
86. Guy Hazlett, Borger.
87. Grainger W. McIlhaney, Wheeler.
88. Elbert Reeves, Matador.
89. Run-off: J. W. Walker, Jr., Plainview; Leroy Saul, Kress.
90. C. F. Sentell, Snyder.
91. Run-off: L. L. Armor, Sweetwater; Layton A. Webb, Roby.
92. Run-off: W. A. Stroman, San Angelo; Cecil H. Barnes, San Angelo.
93. Morris G. Cobb, Amarillo.
94. Bill R. Andis, Amarillo.
95. Sam E. Wohlford, Stratford.
96. Jesse M. Osborn, Muleshoe.
97. Place 1, Waggoner Carr, Lubbock; place 2, George S. Berry, Lubbock.
98. J. O. Gillham, Brownfield.
99. Run-off: J. R. Earnest, Lamesa; Carroll Cobb, Seminole.
100. Mrs. Dorothy Gillis Gurley, Del Rio.
101. J. Gordon Bristow, Big Spring.
102. Hulen B. Brown, Midland.
103. W. G. Kirklin, Odessa.
104. Richard C. Slack, Pecos.
105. Place 1, S. J. Isaacks, El Paso; Place 2, Stanley Caufield, El Paso; Place 3, Frank Owen III, Fabens; Place 4, Run-off: Anita Blair, El Paso; W. C. Woolverton.

SNYDER DAILY NEWS

Published Sunday morning and each evening except Saturday by the Snyder Daily News, at Snyder, Texas.
Entered as second-class matter at the Post Office at Snyder, Texas.
HERBERT FEATHER, Publisher
HOUSTON H. HARTE, Editor
SUBSCRIPTION RATES: By CARRIER in Snyder, one year, $12.00. By Motor Carrier delivery, $1.20 per month. By Mail in Scurry and adjoining Counties, one year, $7.00. Balance of Texas, one year $10.00.
MEMBER OF THE ASSOCIATED PRESS
The Associated Press is exclusively entitled to use for republication of all news dispatches credited to it and not otherwise credited in this newspaper also local news published herein. All rights reserved for republication of special dispatches.
Any erroneous reflection upon the character, standing or reputation of any person, firm or corporation which may occur in the columns of THE SNYDER DAILY NEWS will be gladly corrected upon being brought to the attention of the management.
The publishers are not responsible for copy omissions, typographical errors or unintentional errors that may occur other than to correct in the next issue after it is brought to their attention.

Ambulance Service
Call 3-3533
BOLGER Funeral Home

AGAIN WE OFFER YOU
The Jumbo
SEAT COVERS
FOR POPULAR MAKES AND MODELS
For ½ of Retail Price
FROM NOW UNTIL THURSDAY, JULY 31st
Roe Home & Auto Supply
2207 AVE. S DIAL 3-3402

LeBlanc And Willis Runoff In Louisiana

By JAMES V. MCLEAN

NEW ORLEANS (AP) — Louisiana Democrats re-nominated four U. S. representatives while colorful Cajun campaigner Dudley J. LeBlanc and Rep. Edwin E. Willis headed for an eyelash finish.

In a rain-hindered Democratic primary yesterday, unofficial returns showed these four winners:

U. S. Reps. F. Edward Hebert and Hale Boggs, both of New Orleans; Overton Brooks of Shreveport and Otto Passman of Monroe.

LeBlanc at 57 is a veteran Southwest Louisiana political leader who has made three unsuccessful races for governor. Wide publicity and financial fortune came to him through his promotion of a patent medicine (Hadacol). He later sold the Business.

Willis is 47 and seeking his third term in Congress.

With 239 of the Third Congressional District's 253 precincts reported. LeBlanc had 23,400 votes and Willis had 23,291 votes.

Rep. James Morrison of Hammond of the Sixth District was unopposed for nomination.

Rep. Henry Larcade did not seek re-election from the Seventh District and Rep. A. Leonard Allen did not seek re-election from the Eighth.

HOSPITAL NOTES

Medical patients admitted to the Battenfield Hospital yesterday were Milburn Valentine, Bel Air Village; Wesley Hazelwood, Snyder; Mrs. W. T. Walker, 400 Twenty-fifth Street; Mrs. C. O. Bennett, Snyder; and Eugene Hickman, 37-97 Avenue V.

Borden Canvasses Vote in Primaries

Here is the official vote of Borden County on state offices in the Democratic Primary, complete after canvassing from the county's 11 voting precincts yesterday.

Governor
Allen Shivers — 228
Ralph W. Yarborough —123
Mrs. Allene M. Traylor —16
Lieutenant Governor
Ben Ramsey —279
Frank Morales —49
U. S. Senator
Price Daniel —285
E. W. Napier —27
Lindley Beckworth—31
Commissioner of Agriculture
John C. White —28
Billy E. Beard — 57
Walter McKay —55
Land Commissioner
Bascom Giles —223
Guy Petterson —106
Judge, Court of Criminal Appeals
Kenneth K. Woodley —137
Jesse Owens —151
Railroad Commissioner
Olin Culberson —246
Joe Laird — 76
Congressman-at-Large
Martin Dies —118
Charles M. Dickson—7
Phil Hamburger —4
Herb Petry, Jr.—7
Roy Selman —4
John Lee Smith —172
Comptroller of Public Accounts
Robert S. Calvert —343
State Treasurer
Jesse James —336
Attorney General
John Ben Shepperd—213
Curt Styles—95
Place No. 1 Supreme Court
Spurgeon Bell—28
Frank P. Culver—68
Glenn R. Lewis—164
A. R. Stout—27
Place No. 2 Supreme Court
Graham B. Smedley —204
Robert Bruce Keenan—94
Place No. 3 Supreme Court
W. St. John Garwood—293
Place No. 4 Supreme Court
Clyde E. Smith—332
U.S. Representative, 19th District
George Mahon—339
Chief Justice, Court Civil Appeals 11th
Clyde Grisson—333
State Senator
Harley Sadler—336
Representative, 90th District
C. F. Sentell —131
N. C. Outlaw—196

Mr. and Mrs. J. A. Bynum, 605 Twenty - ninth Street, and Mr. and Mrs. B. T. Bynum 222 Thirty-second Street, left Tuesday for a two-week trip to Corpus Christi.

Mrs. Marshall Savage of Corsicana, who formerly lived in Snyder visited Mrs. J. S. Gorman, 2908 Avenue S, yesterday.

Lions to Decide About Continuing Building Fund at Next Meeting

The question of whether the Lion's Club will continue putting aside $1 per member per month in a building fund for a permenant Lion's Club building will be decided by a vote of the club next week.

Glen C. Snyder, secretary, reported today that financially the club is losing money at the rate of about $1 per member per month, and that the building fund cannot be continued unless member's dues are raised from $7 per month to $8 per month.

Dr. John Hamblen made a motion that the dues be raised so the building fund can be continued, and the motion was seconded. However, members of the club voted by voice to table the motion until the next meeting before it is voted upon.

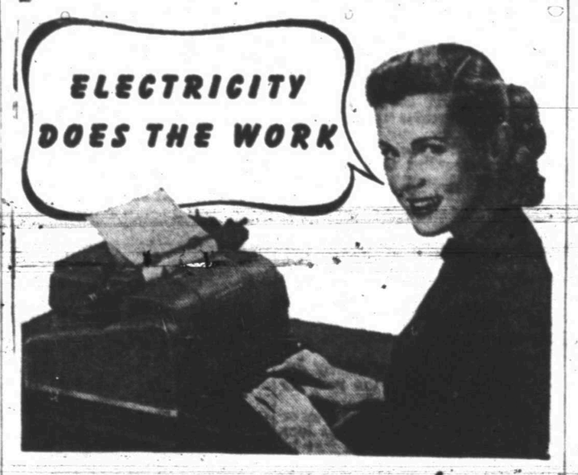

when you use THE Underwood ALL ELECTRIC TYPEWRITER
It's almost unbelievable how fresh and relaxed you feel at the end of a busy day. That's because electricity does your fatiguing work. Call us for a demonstration today.
BENNETT & FEATHER
TIMES PRINTING CO.
1907 25th St.

Scurry's Vote on State Races Settled in Official Canvass

The following is how Scurry Countains voted in state races in the Democratic primary last Saturday, according to the official canvass of votes made yesterday afternoon by the county Democratic committee.

Governor
Allan Shivers—3,069
Ralph W. Yarborough —1,614
Mrs. Allen M. Traylor —157
Lieutenant Governor
Ben Ramsey—3,902
Frank H. Morales—565
U. S. Senator
Price Daniel—3,419
Lindley Beckworth—912
E. W. Napier —355
Commissioner of Agriculture
John C. White—3,056
Billy E. Beard—854
Walter McKay—414
Land Commissioner
Bascom Giles —2,273
Guy Patterson —2,106
Judge, Court of Criminal Appeals
Kenneth K. Woodley—2,036
Jesse Owens—2,176
Railroad Commissioner
Olin Culberson—3,442
Joe Laird—1,084
Congressman-at-Large
Martin Dies—1,631
Charles M. Dickson —179
Phil Hamburger—82
Edwin O. Nimitz—87
Herb Petry, Jr.—295
Roy Selman—58
John Lee Smith—2,041
Comptroller of Public Accounts
Robert S. Calvert—4,132
State Treasurer
Jesse James—4,113
Attorney General
John Ben Shepperd—3,627
Curt Styles—826
Place No. 1, Supreme Court
Spurgeon Bell—1,039
Frank P. Culver —1,041
Glenn R. Lewis—1,383
A. R. Stout—542
Place No. 2, Supreme Court
Graham B. Smedley—3,284
Robert B. Keenan—1,468
Place No. 3, Supreme Court
W. St. John Garwood—3,939
Place No. 4, Supreme Court
Clyde E. Smith—3,718
U. S. Representative, 19th District
George Mahon—4,155
Chief Justice, Court of Civil Appeals
Clyde Grissom—3,970
State Senator, 24th District
Harley Sadler—4,136
Representative, 90th District
C. F. Sentell —2,892
N. C. Outlaw—1,793

Lewis, Mine Owners Begin Labor Talks

WASHINGTON, July 30 (AP)—John L. Lewis reportedly has begun talks with a major part of the soft coal industry, probably to lay the groundwork for full-scale contract

An informed source, who is in touch with the situation but declined use of his hame, said today Lewis had his first conference with the industry yesterday.

The United Mine Workers chief told the Bituminous Coal Operators Association July 22 that the present soft coal work contract would end Sept. 22. The present contract has been open for termination on 50-day notice by either side for several months.

Barring a new contract, Lewis is considered certain to take his 450,000 miners out of the nation's soft coal pits on Sept. 22 if he follows past performances. His batlte cry has always been "No contract, no work."

It is not known definitely who participated on the industry side but the obvious choice would be Harry M. Moses, president of the Bituminous Coal Operators Association and the man who does all the negotiating for association members. These operators represent about half of the annual soft coal tonnage mined by the UMW.

Fire Losses for First Half of Year Reduced One-Half from 1951

Fire losses in Snyder this year have been only about half the total for the same period last year, Ivan Gatlin, fire marshal, said.

Losses thus far in 1952 have been just over $42,000, according to unofficial figures, Gatlin said. Last year's losses for the same period were $84,235.65.

The number of fires reported to the department has been less than half the number for the comparable period last year.

CANYON
DRIVE - IN THEATRE
Big Spring Hwy. Ph. 3-7212
Open—7:00 P. M.
LAST TIMES TONIGHT
Double Feature
"FORT DODGE STAMPEDE"
Alan Lane
and
"WEEKEND WITH FATHER"
Van Heflin - Patricia Neal
Giggi Perreau
Plus Cartoon
THURSDAY & FRIDAY
"CARBIDE WILLIAMS"

KITCHEN WARE • WEAR-EVER ALUMINUM
PYREX • FLINT EKCO CUTLERY
GE & SUNBEAM ELECTRIC APPLIANCES
ELECTRIC AND GAS HOT PLATES
TRUE TEMPER GARDEN TOOLS
WASH TUBS • GARBAGE PAILS
HARDWARE OF ALL KINDS
Fred Davis & Son Hardware
5 Doors North Snyder National Bank Dial 3-5222

MATTRESSES
RENOVATED SCIENTIFICALLY
Manufacturers and Converters
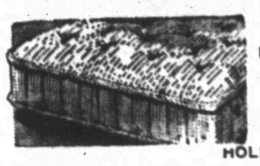
BOX SPRING
INNERSPRING
FELT
FOAMEX
HOLLYWOOD BEDS
LET US STERILIZE YOUR MATTRESS
Dunnam Bros. Mattress Factory
1306 AVENUE S PHONE 3-4142

THANK YOU
MY FRIENDS
OF
SCURRY COUNTY
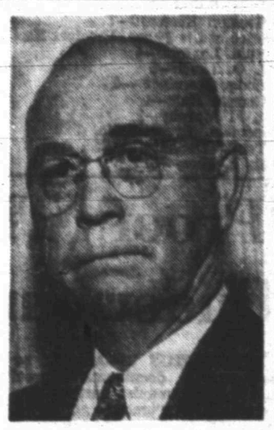
Words cannot express my appreciation for your support and vote for me in last Saturday's Primary Election.
By their vote of 3038 against the present Administration the people of Scurry County have shown they want a change in the County Judge's office.
I solicit your ontinued influence and vote in the Second Primary Eletion on August 23, 1952.
VOTE FOR HONEST, EFFICIENT, ECONOMICAL
COUNTY GOVERNMENT.
CLARENCE E. McGAW
Candidate For County Judge
(Pol. Adv. Paid For By C. E. McGaw)

Qualify for
Special Savings
Buy your floor furnace at Lone Star Gas Company's Summer Sale. Prices have been reduced so that down payment is as low as $14.66...monthly installments $5.05 for automatic temperature and time controlled floor furnace.
Other types of flue-vented heating equipment are included in our Summer Discount Sale. Get expert advice. Call Lone Star for Free Heating Survey, today.
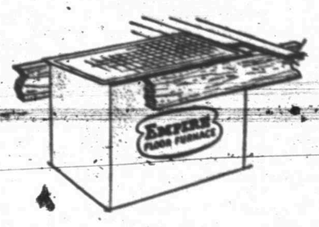
LONE STAR GAS COMPANY

Your Snyder THEATRES
—RITZ—
Air Conditioned
—TODAY & THURSDAY—
An UNCONFESSED Crime! An UNRELENTING Love!

LORETTA YOUNG
Paula
Kent SMITH • Alexander KNOX
—ALSO—
A Grand Array Of Your Favorite Short Subjects
THE DUEL AT SILVER CREEK
—PALACE—
Cool As An Ocean Breeze
—TODAY & THURSDAY—
DEADLY ESPIONAGE!
A COLUMBIA RELEASE
MADE WITH THE COOPERATION OF THE FEDERAL BUREAU OF INVESTIGATION

WALK EAST ON BEACON
GEORGE MURPHY • VIRGINIA GILMORE
—ALSO—
Latest World News
—And—
"NEIGHBOR NEXT DOOR"
COMING SOON
OKINAWA
PAT O'BRIEN
AT THE PALACE
The Picture You Have Long Been Waiting For
—TEXAS—
Cool and Comfortable
—TODAY & THURSDAY—
GIANT DOUBLE FEATURE
Feature No. 1:—
"Beyond The Pecos"
—Starring—
Rod Cameron
Feature No. 2:—
"Repeat Performance"
—With—
Janet Blair
Richard Basehart
—ALSO—
Color Cartoon
"PILGRIM POPEYE"
DRIVE-IN THEATRES
—STARLITE—
—LAST TIMES TODAY—
"When I Grow Up"
—With—
Robert Preston
—Plus—
"WHITE PHANTOM"
—And—
"SLING SHOT"
TRAIL
—LAST TIMES TODAY—
Double Feature
Feature No. 1:—
"Blondie Brings Up Baby"
—With—
Arthur Lake
Penny Singleton
Feature No. 2:—
"Abroad With Two Yanks"
—With—
William Bendix
Dennis O'Keefe
—Plus—
Color Cartoon

TALK OF THE TOWN

By SUE HOLMES

Now that they've got things settled in Chicago and sent the delegates home from the Democratic convention, the hometowns have a chance to hear about some of the cites and impressions the syndicates and the radio failed to get. (Maybe television, too; who are we to say?)

C. T. McLAUGHLIN, who went to Chicago with the Shivers delegation and so get a seat, was impressed with the part women are playing in national politics.

The very top woman in the Democratic party, INDIA EDWARDS, who serves as national vice chairman, impresses McLaughlin most. He calls on her in Washington whenever he is in the capital, where she works full time at her position and keeps two secretaries working as well.

"Mrs. Edwards is a fine executive, coldly businesslike when it comes to her position," McLaughlin stated.

She has a fantastic record as a committeewoman, he said, and has been instrumental in getting government appointments for a number of women—always based on their ability to serve.

One such woman is GEORGIA NEESE CLARK, United States treasurer, who came to Snyder about two years ago. McLaughlin has the highest regard for Mrs. Clark, whom he describes as the "happy, wholesome" type.

McLaughlin was invited to PERLE MESTA'S party at the Blackstone Hotel, but decided 11 p.m. was a little late for him, he said. Mrs. Mesta, ambassador to Luxembourg, and ENGENIA ANDERSON, ambassador to Denmark, both have what seems to McLaughlin to be the first qualification for anyone representing the U. S. government abroad—they really look the part of Americans.

SARAH HUGHES, Dallas judge whose name was put in nomination, along with that of India Edwards, for vice president, asked the Texas delegation to have someone propose her name, McLaughlin said. However, since Mrs. Hughes came with the Maverick delegation, political etiquette just wouldn't allow that. But he was happy to hear her name put before the convention and admired the speech she made afterward.

McLaughlin also reported he was pleased with the great ovation given ELEANOR ROOSEVELT and with her acceptance of it as an honor to her late husband. The Texas delegation didn't take much part in the ovation—again for political reasons — but McLaughlin said she made a wonderful speech.

INDIA EDWARDS

"The Democratic party did a fine thing in allowing the names of two women to be put up as candidates for the vice-presidential nomination," McLaughlin declared. "It was, if nothing else, a compliment to the contribution women are making in the party."

What were they wearing? McLaughlin didn't have much of an eye for fashions.

"I did hear one of the ladies of our delegation remark on how appropriate Mrs. Hughes' dress was. It was a simple, black and white costume, perfect for television."

Another bit of gossip for the girls that stayed at home: "Mrs. Roosevelt has gained about 20 pounds since I last saw her."

Legion Auxiliary Hears Joan Bolding

Joan Bolding, who attended Girls State in Austin under the sponsorship of the American Legion Auxiliary, gave a report on her stay there to the auxiliary at a meeting Monday night.

Delegates to the state convention in Dallas Aug. 8 through 10 will be Mrs. C. R. Agee, Mrs. B. L. Rhoedrick, Mrs. Hilton Lambert and Mrs. Ray Niedecken, president of the group. Alternates are Mrs. John Lammert and Mrs. George Webb.

Tailored Fall Topper

In selecting your new fall topper consider this notched collar version—and the fact that it's so easy to sew! Tailored simplicity includes: deep cuffs, patch pockets, choice of sleeves.

No. 2405 is cut in sizes 12, 14, 16, 18, 20, 36, 38, 40, 42 and 44. Size 18 takes 2¾ yds. 54-in fabric.

Send 30c for PATTERN with Name, Address, Style Number and Size. Address PATTERN BUREAU, Snyder Daily News, Box 42, Old Chelsea Station, New York 11, N.Y.

Patterns ready to fill orders immediately. For Special handling of order via first class mail include an extra 5c per pattern.

The SPRING & SUMMER FASHION BOOK brings you dozens of pretty and wearable fashions for cottons, from cool, cool casuals to town styles; plus the most inspiring suggestions for your vacation wardrobe. In all, over 125 easy-to-make pattern designs for all ages and occasions. Order your copy now. Price just 25 cents.

Miss Stokes Is Named Honoree At Breakfast

Another in a series of parties honoring Miss Durelle Stokes, bride-elect of Jack Gorman, was the breakfast given at the Country Club yesterday morning by Mrs. G. B. Clark, Jr., Mrs. Garrett Harrell, Mrs. Wilson Connell, and Mrs. Billy Boren.

The guest of honor wore a brown linen dress with a broad-brimmed white linen hat.

Foursome tables, each completely appointed in a different bright color, were centered with snapdragons and marigolds.

Those attending were Mrs. Roy Stokes, mother of the honoree; Mrs. W. W. Gross, her grandmother; Mrs. J. S. Gorman, mother of the bridegroom-elect; Mrs. R. J. Randall, Miss Marianne Randall, Mrs. D.M. Cogdell, Jr., Mrs. Billy Tom Deffebach, Mrs. Ralph Miller, Mrs. Jack Bowden, Mrs. W. G. Williams, Mrs. Billie Youree, Mrs. Wade Winston, Mrs. Warren Dodson, Mrs. Maurice Brownfield, Mrs. Scott Casey, Mrs. Sam Joyce, Mrs. J. P. Nelson, Mrs. Wayne Boren, Mrs. P. W. Cloud, Mrs. W. A. Mann of Bakersfield, Calif., Mrs. Floyd Lowe and Mrs. E. B. Yeatts of Abilene and Mrs. Harry Lester of Big Spring.

Sober Colors In Paris Show

PARIS (AP)—Alwyne Gamble, a young Paris designer staging a show outside the dressmaker's syndicate, yesterday showed a new line of black, dark grey and sober plaids.

Skirts have crept back down almost to new look length. Emphasis is on adaptability and quick down to make a short train for dinner. A full-skirted coat is really two-piece; the skirt comes off to leave a fitted jacket over a woolen dress.

Gamble introduces two new kinds of skirts. One is a slim sheath slit up the front almost far enough to show off the model's garters when she strolls. And there's a hybrid effect that looks like tight-legged pants in front and a skirt behind.

The fashion season gets underway in earnest tomorrow with shows by Fath, Heim and Lanvin-Castillo.

THE STARS

By BOB THOMAS

HOLLYWOOD (AP)—Meet the new Fred MacMurray — swashbuckler!

There's something else new about MacMurray, too. He talks! He has long been considered as chatty as an atomic security officer. But when I found him on the set of "Fair Wind to Java," he almost gushed about the new phase of his film career.

"I might as well get into this kind of picture," remarked MacMurray, who was decked out in the dashing costume usually sported by Errol Flynn and Alan Ladd.

"No reason why those guys should keep adventure pictures to themselves. Nobody seems to be making comedies any more. So adventure is the thing for me now."

MacMurray has long been a leading exponent of film comedy, and I asked him why there was a dearth of laugh-provoking movies.

"I guess the producers think that they have to compete with television," he opined. "That means giving the public color and scope, which they can't get on TV. Big Westerns, musicals, spectacles and adventures are the ticket."

I suggested that perhaps the movie makers feel the public is satiated by the vast outpouring of comedy (and alleged comedy) on TV.

"That's very possible," MacMurray agreed. He also suggested that there might be difficulty findings things to laugh about in these times.

"We made a pretty funny picture called 'Callaway Went Thataway,'" he cited, but it didn't do much business. "Of course, there were several strikes against it: the title wasn't good; there was a danger of offending cowboy stars; and apparently the public doesn't like satire of Westerns."

He added that he thought comedies would eventually return to public favor.

"Pictures run in cycles," he remarked. "I remember when we made 'Double Indemnity.' It was the first of the realistic kind of crime picture, and a whole raft of them followed. The picture did well, but it probably would have done better if it hadn't been the trailblazer."

MacMurray was called to take his place in the scene. He shouldered a rifle and explained what it was all about:

"Vera Ralston and I are escaping with the crew of my ship, see. In this scene, we're standing on a rock while the lava flows by our feet. Then there's a big explosion and the house on the cliff blows up. That's the one with the diamonds in it. Oh, we've got everything in this picture—including the blowup of Krakatoa."

Mr. and Mrs. Gen Dulaney, 3717 Highland Drive, have as their guests Mrs. Dulaney's parents, Mr. and Mrs. A. M. Bloomer of San Antonio.

Danny Bigham Is Honored at Party

Danny Bigham was honored on his fourth birthday with a party given by his mother, Mrs. G. W. Bigham, 133 Milburn, Monday afternoon.

Movies were made of the children as they played on the lawn and were served refreshments.

Children and their mothers attending were Gene Phillips, Jerry Tolleson, Donald and Judy Howardson, Hallie Tefft, Danny and Deborah Stokes, Paul Rushing, Stevie McMahan, Skipper and Mike Tippett, Blake Roberts, Gloria Bigham, Mrs. A. A. Johnson, Mrs. Homer Stokes, Mrs. Bill Rushing, Mrs. Mary Tolleson and Mrs. Bob Tefft.

Duplicate Bridge Winners Announced

Mrs. Jake Burris and Mrs. Bud Griffin were high score winners at the duplicate bridge party Monday at the Village.

Second place winners were Mrs. Charles Snyder and Mrs. H. E. Hickman, and third place, Mrs. R. S. Yorgeson and Mrs. Joe Burkett.

PERSONALS

Mr. and Mrs. J. E. Chastain of Dallas visited Mr. and Mrs. Bob Davie, 3734 Dalton Drive, yesterday on their way home from a vacation spent in Canada and the Northwest. Mrs. Chastain is Mrs. Davie's aunt.

Mrs. J. W. Leftwich, 2411 Thirty-second Street, has recently visited in Abilene with her son, John W. Leftwich, and Mrs. Leftwich, who are moving to Tyler. Mr. Leftwich has resigned as identification officer in the Abilene police department to become an investigator at Tyler for the Alcohol Tax Unit of the U. S. Treasury Department.

Mr. and Mrs. W. D. Harral and son, Max, have returned from a vacation trip to the Arkansas Ozarks. They spent a week at Eureka Springs before going to Cassville, Mo., to visit Mr. and Mrs. Ollie Stimson, former Snyder residents, and returning by way of Fayetteville, Ark., where they visited Mrs. Harral's nephew, C. F. Dameron, and family.

Miss Sue Cox, 2611 Avenue X, is on a trip to San Antonio, through South Texas and into Mexico with her uncle, C. L. Barnes, and cousin, Mary Jo Barnes, of Big Spring.

Mr. and Mrs. J. W. Berry, 2204 Thirtieth Street, have returned home after a two-week visit with their daughter, Mrs. S. E. Bateman of Sundown.

EVENTS OF THE WEEK

THURSDAY

Good Neighbors Club picnic, with Mrs. Will Crowder.

Tally Bridge Club, 1:30 p.m., with Mrs. Charles Gregory, 3100 Avenue A.

Chez Les Amies Bridge Club, 1 o'clock, Country Club, Mrs. V. V. McGrew hostess.

Friday

Duplicate bridge game, 1:30 p.m., Country Club, open to all Country Club members; call Mrs. G. B. Clark, Jr., 3-4997, or Mrs. V. V. McGrew, 3-6675, for reservations.

Family picnic, Homemakers Class of First Baptist Church, 7:30 p.m., with Mrs. Lyle Alexander, Clairemont Road.

FRIDAY

Stumble and Fall Square Dance Club, 8 p.m., rodeo grouds.

PICTURE FRAMING
See My Display At Forrest Builders Supply or
J. J. TATUM, CARPENTER SHOP
112 East 25th St. Phone 3-4168
Open Late and Weekends

EVA'S CASKET MOVED

The casket bearing the body of Eva Peron is carried to the Labor Ministry building in Buenos Aires, Argentina, where thousands fled past her bier. At the left of the head of the casket, head down and wearing a black armband, is Juan D. Peron, Eva's husband and President of Argentina.

BOYLE'S COLUMN

Rut of Having Everything Go Your Way Is Deplored

By HAL BOYLE

NEW YORK, July 30 (AP)—Are you one of the millions of Americans who feel themselves in a rut?

Has life given you everything you yearned for: A wife, children, a job, a home in the suburbs, even a place to park your motor car—and still you feel dissatisfied?

Then you are suffering from civilization's most widespread disease—to get what you want. There is only one cure, and that is to want something you don't have, and go after it.

You have made a habit of following a routine. What you need now is to make change a habit, and turn your dull life topsy-turvy in a satisfying way.

To do this you don't have to run off with your stenographer, disinherit your children, bait your boss, set fire to your car or become a cop fighter. You can break the pattern of sameness in your life in small ways as well as big ways.

Here are a few suggestions on how to find fresh windows to add venture:

1. If you invariably start the day with a glass of orange juice, have a piece of watermelon for a change.

2. Comb your hair differently (if you have any). Everyone will remark, "what's happened to you—you look younger."

3. If you have been giving your wife a goodbye peck on the cheek each morning, kiss her full on the mouth. If she doesn't die of surprise, there will be a new sparkle in her eyes when you come home.

4. Tell your boy, "gee, son, kids have it a lot tougher today than they did when I was your age." This will give him a new respect for your judgment. He may even go out and cut the lawn.

5. If you have been riding on the left side of the bus every day, switch over to the right side. That will give you some fresh bus cards to read and ponder over.

6. Lunch at a new restaurant each noon. A man's stomach gets as weary of a rut as a man's mind. And you will get to admire more pretty waitresses.

7. Whenever you feel overborne at your melancholy lot, go visit the nearest church, cemetery, or slum section. Each will give you a reason to quit your inner whining.

8. At least once a week do something completely new. Walk a different way, swim in a different pool, read a different kind of book, or visit a different department store.

9. Take up a hobby you positively cannot afford. Many men simply can't afford not to be interested in trying to get something they cannot possibly ever buy. For them it is better to save up for a yacht than to buy a rowboat. Nothing destroys most people like achievement.

10. Find the person who dislikes you most, and, no matter how ignorant and worthlees he is, force him against his will to get to like you. This can be more fun than anything, and, of course, after he does get to like you, then you can tell him to go to Hades if you want to. But you probably won't.

If a man does these things he may not necessarily escape his rut, but he'll be enjoying himself so much he will no longer remember he is even in it.

Mr. and Mrs. C. H. Jacobs of St. Louis, Okla., spent a few days visiting Mr. Jacobs' mother, Mrs. Alice Jacobs, 1907 Twenty - first Street. Mrs. Jacobs returned home with them

PERSONALS

Guests in the home of Mr. and Mrs. Jack Bowden, 2312 Thirty-first Street, are Mr. and Mrs. C. M. Patton and children, Cliff and Stephen, of New Orleans, and Betty Jean and Patsy Kennedy of Slidell, La.

Mrs. Holman Odom and Mrs. Jack Bowden attended an alumni meeting of Delta Delta Delta sorority in Lubbock Monday.

Mr. and Mrs. Elmer Etgen of Los Angeles, Calif., are visiting Mrs. Etgen's father, D. M. Cogdell, Sr.

Miss Jane Hardin, who has been visiting in Childress for the past three weeks, was to return to Snyder today.

Mr. and Mrs. W. A. Paige and children, Billy Paul and Mason Jem, have returned home to the Sunray Production Camp after visiting both Mr. and Mrs. Paige's parents in Cleveland, Okla.

Mr. and Mrs. Tommy Bliss of Snyder are the parents of a daughter born Monday afternoon in a Lubbock hospital. Mr. Bliss is employed by The Texas Co. here.

Mrs. J. C Maxwell, 2112 Twenty-eighth, has returned from a vacation spent in the Davis Mountains at Fort Davis. She accompanied her daughter, Mrs. G. B. Hamilton, and Mr. Hamilton, who live in Wichita Falls.

Guests in the home of Mr. and Mrs. George Wemken of Hermleigh Sunday were Mr. and Mrs. George Mahoney and Mrs. Bessie Mahoney of Loraine, Mrs. Dee Cobb of Cisco, Mr. and Mrs. Lloyd Wemken and daughters, Beth and Judy, of Morton, Mrs. J. M. Haynes and son, Jimmie, Edgar Wemken and son, Ronal Gene, all of Hermleigh.

Mrs. W. L. Hayley, accompanied by her nephew, Lt. Frederick Henry, who is stationed at Webb Air Force Base, Big Spring, visited Mrs. Hayley's sister, Mrs. Olive McFarland, in Christoval recently. Mrs. Hayley and Lt. Henry, whose home is in Houston, will soon visit Runnels County, which Mrs. Hayley's parents helped to organize.

Mr. and Mrs. Joe Smith of Lovington, N.M., are visiting Mrs. Smith's parents, Mr. and Mrs. C. W. Beavers, route No. 1, Snyder.

James Martin, who has been stationed in Korea, is back in the United States and is expected in Snyder soon to visit his family, the J. W. Martins. He will be stationed at Fort Bliss.

Mr. and Mrs. George E. Frazier, Mr. and Mrs. Wayne Williams and Mr. and Mrs. Nolan von Roeder have returned from a vacation trip to Ruidoso, N.M. Mr. and Mrs. Frazier returned by Carlsbad, N. M., and brought Mrs. Frazier's nephew, Ronnie Smith, back to visit.

Sidney Johnson, who has been in a hospital in Galveston for several days, is improved and is expected to leave Saturday.

Dr. John F. Blum
OPTOMETRIST
Most Prescriptions Filled the Same Day Patient Comes To Office
Phone 3-3992 – Snyder, Texas
N.W. CORNER OF SQUARE

Barrow Furniture Co.
2112 25th Street Snyder, Texas
SEE US FOR NEW AND USED FURNITURE
We Will Trade For Your Old Furniture

MARTINS AND COYS

Modern Feuders Distinguished For Their Poor Markmanship

BLUEFIELD, W. Va. (AP)—"Call the law, 'cause they're at it again," cried a youngster with buckshot in the seat of his pants.

"They better stop this shootin' so a man can get some sleep," complained another resident of nearby Lamar Hollow.

Both reflected the sentiments of folks in the hollow who would like to see an end to the four-family shootin' feud which has been outstanding for its poor marksmanship.

The indignant youngster and another neutral in the feud, a man with a peg leg, each were hit by wild shotgun pellets as the Howertons continued their argument with the Blankenships, Pendergrasses and Sigmans.

L. E. King, superinteneent of a coal operation and a man prominent in the community since he has the only telephone, reported last night the wounding of the pair who had no interest or connection with the feudin' and fussin'.

Neither was hospitalized and their hurts apparently were no more serious than the slight wounds received earlier by one of the Blankenships and one of the Howertons.

And King added somewhat testily that his sleep has been broken twice in the last three nights as shots rang out in the argument over land ownership.

State police say they've tightened their vigil around the area, but point out there is a serious lack of manpower to cope with such a situation in the isolated area.

Furthermore, they can't act until a list of warrants is issued, they say. One law officer said he heard some charges would be filed this week.

Meanwhile, the three family combine vows to proceed with the building of an access road on property the Howertons claim as their own. The Pendergrasses say they own the land.

Mrs. R. B. Burks and son, Kirk, of Kermit spent several days with her mother and family, Mr. and Mrs. J. A. Bynum, 605 Twenty-ninth Street.

Mr. and Mrs. Jack Berry and son, Wayne, 601 Twenty - ninth Street, have just returned from a short visit in Ruidoso and Carlsbad, N.M.

Party at Shepherds'

The Rev. and Mrs. E. K. Shepherd, 2302 Sunset Avenue, were hosts last night at a watermelon feast for members of the junior high Sunday school department of the First Baptist Church. About 30 students and teachers attended.

Chiropractic
REMOVES THE CAUSE OF DIS-EASE
Dr. M. S. Knisely
1208 25th Street
Phone 3-5363

DIAL 3-6791
To Solve Your Local or Long Distance MOVING PROBLEM
A Safe, Sure Bonded Service Across the Street or Across the Nation
McALISTER
Transfer and Storage
1603 26th St.

ANNOUNCING OPENING
Snyder Veterinary Hospital
1 BLOCK EAST OF GORDON'S DRIVE-INN
On Big Spring Highway
Office Phone 3-4282
Dr. R. J. Kidd Res. 3-3113
Dr. G. D. Lindsey Res. 3-4113

BULLETIN TO ALL DRIVERS:
SAFETY INSPECTION DEADLINE SOON!
On or before September 6th all cars and trucks in Texas must pass a rigid state safety inspection. Ford Dealers invite you to come in for a special safety check regardless of make or type of motor vehicle you are now driving. Stop in today!
One OUT OF three NEEDS THIS SERVICE!
According to preliminary reports on a nationwide Safety Check made last May, nearly one out of every three of the nation's motor vehicles (32.6%) is unsafe! Of over 300,000 passenger cars checked, 31.4% were in need of service. Of over 46,000 trucks checked, 39.7% were found unsafe! Brakes, lights and steering headed the list of parts most usually found defective.
HERE'S WHAT WE DO
If you come in for safety service:
★ CHECK BRAKES
★ CHECK FRONT LIGHTS ★ CHECK REAR LIGHTS
★ CHECK STEERING ★ CHECK EXHAUST SYSTEM
★ CHECK TIRES ★ CHECK WINDSHIELD WIPERS
★ CHECK GLASS ★ CHECK HORN
★ CHECK REAR VIEW MIRROR
AT A SPECIAL LOW PRICE!
F.D.A.F.
HERE'S WHAT YOU GET
If service is needed:
NEW-CAR SAFETY
★
NEW-CAR PERFORMANCE
★
NEW-CAR DEPENDABILITY
★
NEW-CAR ECONOMY
AT A SPECIAL PRICE!
LET US CHECK YOUR CAR . . . CHECK ACCIDENTS!
WADE PIPKIN MOTORS
PHONE 3-6351 SNYDER, TEXAS

MODEST MAIDENS

"BUT FATHER, HOW CAN I EVER GO TO A DRIVE IN MOVIE IF YOU DON'T BUY ME A CAR?"

Crossword Puzzle

ACROSS
1. Word of sorrow
5. Strike gently
8. Provided with shoes
12. Diplomacy
13. Daughter of Cadmus
14. Couple
15. Uncommonly
18. Historical period
19. Entire quantity
20. Constructed
22. Philippine peasant
25. Failure to win
28. Unseal: poetic
[illegible] herb
31. Wag
32. Correlative of either
33. Least fat
35. Proposed international language
36. Figure
38. Organic portion of soil
40. Long narrow board
41. Swamp
44. Dozes
45. Thoroughbred
48. By
50. 5½ yards
51. Fairy
52. Pronoun
54. Having rounded appendages
56. Pear-shaped pot used in chemistry
59. Claws

DOWN
1. Dined
2. Not strict
3. Assent
4. Cubic meter
5. Deep hole
6. Cuckoolike bird
7. [illegible]
8. Chip of stone struck off with the dressing hammer
9. Make holy
10. Lubricate
11. Thirsty
16. Dad
17. Symbol for sodium
20. Frames of mind
21. Month of the year
22. Afternoon function
23. Massachusetts cape
24. United
26. Sweet solution
27. Opposite of lee
29. Hardest
30. Tree
33. Word for word
34. Melodious
37. Opening
39. Angry
41. Waits for
42. King of Bashan
43. Extreme
46. Love overmuch
47. Feminine name
48. Southern state: abbr.
49. 2,000 pounds
52. Domestic fowl
53. Aerial railways: colloq.
55. Exist
57. Accomplish

R	O	D	S		S	T	E	P		D	E	W
O	B	I	T		O	R	R	A		I	R	E
M	I	S	U	N	D	E	R	S	T	A	N	D
			C	L	O	S	E		T	I	M	E	S
F	A	R	M	S			D	Y	N	E			
E	R	I		E	M	I	R		E	T	N	A	
R	I	M	S		U	V	A		A	R	I	D	
N	A	I	L		L	A	M	B		I	C	E	
		N	I	L	E			L	I	C	K	S	
S	P	A	C	E		A	R	O	M	A			
C	A	T	E	G	O	R	I	C	A	L	L	Y	
A	C	E		A	R	E	S		G	L	E	E	
R	E	S		L	E	A	K		E	Y	E	S	

Solution of Yesterday's Puzzle

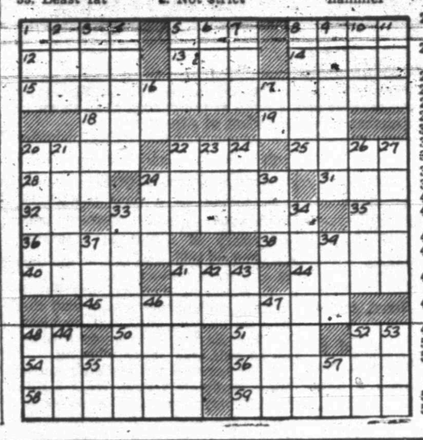

KERRY DRAKE

REX MORGAN

TIMES PRINTING COMPANY
QUALITY PRINTING
1907 25TH STREET

MARY WORTH

THE SAINT

1801 AVE. S
CITY PLUMBING COMPANY
Specializing In Repair Service Calls—All Work Guaranteed
PHONE 3-6364

FERDINAND

LITTLE LULU

To Buy, Sell, Rent Or Offer A Business Service!
Place An Ad In The Snyder Daily News Classifieds

SCORCHY SMITH

HOPALONG CASSIDY

LOCKHART (SANITONE) CLEANERS
FREE PICKUP AND DELIVERY
603 East Hiway
Phone 3-3321

OAKY DOAKS

HOMER HOOPEE

TIMES PRINTING COMPANY
OFFICE SUPPLIES—FURNITURE
UNDERWOOD SALES AND SERVICE

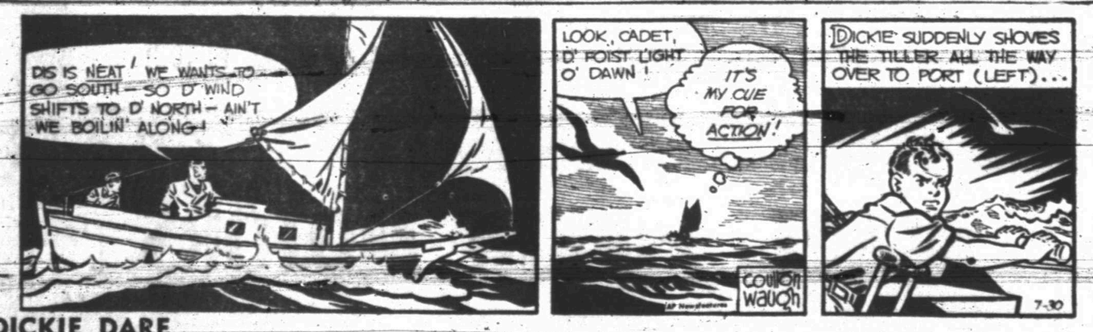

DICKIE DARE

THE ADVENTURES OF PATSY

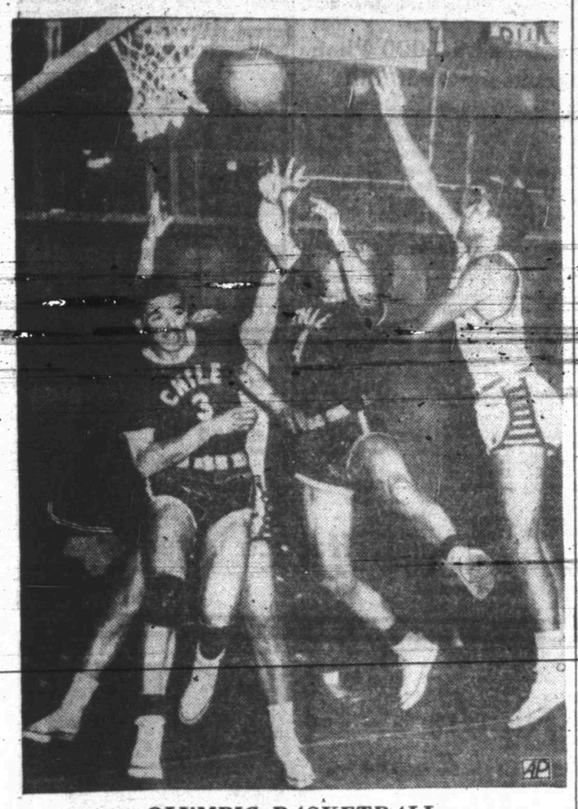

OLYMPIC BASKETBALL

Chile's Chinchilla Gallo (3) and V. Badrie Mahana (4) leap for a rebound as U. S. Bill Lienhard (right) gives them competition in their Olympic basketball game in Helsinki. The U. S. scored a 103-55 win over the Chileans to remain undefeated and enter the Olympic finals. The score was an Olympic record.

Stanky's Redbirds Make Rapid Rise

By JOE REICHLER
Associated Press Staff

Can lightning strike twice for Stanky? Will it be the Miracle of the Mound City in 1952 just as it was the Miracle of Coogan's Bluff in 1951?

Stanky is keeping descreetly quiet as his sizzling St. Louis Cardinals continue to apply pressure on the Dodgers and Giants in the National League race. But there is no doubt the scrappy little Red-bird skipper is thinking if it happened once it can happen again.

Who can ever forget the '51 pennant race in which the Giants, sparked by Stanky, rose from a 13½ game deficit on Aug. 11 to nose out the Dodgers for the pennant in a playoff? With that in mind, it would be hazardous to discount the third place Cardinals because they trail the pace-setting Dodgers by 8½ games with 57 more to go.

Despite the terrific odds and the two clubs ahead of them, the Redbirds battle on, hoping for that second miracle. They had to struggle through 13 innings last night before they finally downed the Braves in Boston, 6-5 to pick up a full game on the Dodgers and Giants.

Murry Dickson gained the honor of becoming the first Pittsburgh pitcher to defeat Brooklyn this season ending a 13-game Dodger winning streak over the Pirates with an eight-hit 7-1 triumph. Rookie Warren Hacker, with the help of veteran Dutch Leonard, gained his ninth triumph as the Chicago Cubs defeated the Giants, 4-2. Philadelphia's the Phillies continued their blistering pace, sweeping a twi-night twin bill from Cincinnati, 6-1 and 4-3.

Mickey Mantle's grand slam home run with two out in the ninth inning gave the New York Yankees a thrilling uphill 10-8 triumph over the Chicago White Sox and enabled them to retain their three-game first place margin over Cleveland. The Indians whipped Boston, 4-1 to drop the Red Sox 4½ games off the pace.

The St. Louis Browns won their sixth game in seven starts as Ned Garver and Earl Harrist pitched a 7-3 decision over Spec Shea and the Washington Senators. Philadelphia and Detroit split a double header, the Tigers rallying to win the second game, 10-8 after Harry Byrd had hurled the Athletics to a 5-0 shutout victory in the opener.

BASEBALL STANDINGS

By The Associated Press

NATIONAL LEAGUE

Team	Won	Lost	Pct.	Behind
Brooklyn	61	29	.678	—
New York	57	33	.633	4
St. Louis	56	41	.577	8½
Philadelphia	51	46	.526	13½
Chicago	48	47	.505	15½
Boston	40	54	.426	23
Cincinnati	39	59	.398	26
Pittsburgh	28	71	.283	37½

Wednesday's Schedule
Cincinnati at Philadelphia (night)
Pittsburgh at Brooklyn
Chicago at New York (2-twi-night)
St. Louis at Boston (night)

Tuesday's Results
Philadelphia 6-4 Cincinnati 1-3
Pittsburgh 7 Brooklyn 1
Chicago 4 New York 2
St. Louis 6 Boston 5 (13 innings)

AMERICAN LEAGUE

Team	Won	Lost	Pct.	Behind
New York	58	40	.592	—
Cleveland	55	43	.561	3
Boston	52	43	.547	4½
Washington	51	46	.526	6½
Chicago	51	49	.510	8
Philadelphia	45	46	.495	9½
St. Louis	41	59	.410	18
Detroit	35	62	.361	22½

Wednesday's Schedule
New York at Chicago
Washington at St. Louis (night)

Tuesday's Results
Cleveland 4 Boston 1
St. Louis 7 Washington 3
Philadelphia 5-8 Detroit 0-10
New York 10 Chicago 7

BIG STATE LEAGUE

Team	Won	Lost	Pct.	Behind
Tyler	58	44	.569	—
Wichita Falls	59	48	.562	½
Austin	58	46	.558	1
Texarkana	56	46	.549	2
Temple	57	47	.548	2
Paris	55	50	.524	5
Longview	53	51	.510	6
Waco	18	84	.176	46

GULF COAST LEAGUE

Team	Won	Lost	Pct.	Behind
Harlingen	58	48	.547	—
Laredo	55	47	.539	1
Port Arthur	56	50	.528	2
Corpus Christi	55	51	.519	3
Brownsville	55	52	.514	3½
Galveston	55	53	.509	4
Lake Charles	45	58	.437	11½
Texas City	44	64	.407	15

LONGHORN LEAGUE

Team	Won	Lost	Pct.	Behind
Odessa	63	35	.643	—
Big Spring	57	39	.594	5
Midland	51	45	.531	11
Artesia	49	44	.527	11½
San Angelo	47	52	.475	16½
Sweetwater	45	51	.469	17
Roswell	41	55	.427	21
Vernon	32	64	.333	30

WEST TEXAS-NEW MEXICO LEAGUE

Team	Won	Lost	Pct.	Behind
Clovis	67	27	.713	—
Lubbock	48	47	.505	19½
Albuquerque	48	49	.495	20½
Lamesa	44	49	.473	22½
Amarillo	44	51	.463	23½
Borger	44	51	.463	23½
Pampa	42	53	.442	25½
Abilene	41	51	.446	25

TEXAS LEAGUE

Team	Won	Lost	Pct.	Behind
Dallas	63	53	.543	—
Fort Worth	63	54	.538	½
Shreveport	62	57	.521	2½
Oklahoma City	57	55	.509	4
Tulsa	58	59	.496	5½
San Antonio	57	59	.491	6
Beaumont	56	61	.479	7
Houston	50	68	.424	14

SOONER STATE LEAGUE

Team	Won	Lost	Pct.	Behind
Chickasha	62	41	.602	—
McAlester	61	43	.587	1½
Pauls Valley	58	43	.566	4
Shawnee	52	45	.536	7
Lawton	50	54	.481	12½
Sherman	49	53	.480	12½
Ada	46	56	.451	15½
Ardmore	31	72	.301c	31

U.S. Women Swimmers Shatter Another Record at Olympics

HELSINKI (AP) — Continuing the record-a-day (or better pace of the 1952 Olympic swimming competition) the United States women's 400 meter relay team shattered the Olympic record in winning its trial heat today.

The American quartet of Evelyn Kawamoto of Hawaii and Jacqueline Lavine, Marilee Stepan and Joan Aldatacon, all of Chicago, was timed in 4:28.1 in beating Holland in its heat. This broke the Olympic mark of 4:29.2 set by another American team in the 1948 Olympics at London and was more than four seconds faster than Hungary's time in winning the other qualifying heat.

8 TEAMS

Eight teams qualified for the final Friday.

Three United States men swimmers had little trouble qualifying for the second round of the men's 100 meter backstroke and, in rather unexpected performances, the American water polo team won its first game of the semifinal round competition. American fencers marked up a decisive victory in a semifinal competition in the team sabre event.

Argentina's basketball team, regarded as the most serious threat to the U. S., suffered its first defeat of the tournament.

Yoshinoba Oyakawa of Honolulu and Ohio State University, in the best time in the men's backstroke swim, one minute and six seconds, Jack Taylor of Akron, Ohio., another Ohio State swimmer, also won his heat but Allen Stack of Hingham, Mass., and Yale, finished second.

America's hopes in the women's springboard diving competition received a setback when an international jury over-ruled the judges who granted Mrs. Zoe Ann Olsen Jensen a second chance to perform one dive after she had complained the mechanism controlling the board had not functioned properly.

That reduced her total by nine points and put her in eighth place among the qualifiers for this afternoon's free diving competition.

TOP DIVER

Mrs. Patricia McCormick of Long Beach, Calif., leads the divers.

The American water polo team from El Segundo, Calif., which reached the semifinal eight-team bracket with difficulty, surprised Belgium, 4 to 2. The sabre fencers handed Poland a 10 to 6 setback.

The big doings for the Americans come this afternoon when the basketball team meets Brazil in its last game of the semifinal round-robin; the boxers get back into action in the second round and three star swimmers go after the [illegible] and a possible record in the final of the 400 meter freestyle.

The United States so far has won all three of the men's swimming and diving events.

The Russians added 12 points to their overall team total yesterday against 15 for America leaving them 74½ points ahead of the second place United States. The overall totals are 514½ to 440.

Time And Site Heavyweight Match Not Set

By JACK HAND

NEW YORK (AP)—Plans for a million dollar September title match between Heavyweight Champion Jersey Joe Walcott and Rocky Marciano, the Brockton, Mass., crusher, hinge on three important points:

1. Percentages. Felix Bocchicchio, Walcott's manager, insists on 45 per cent. Marty Weill, Marciano's manager, wants "more than 15 per cent." Promoter Jim Norris says he can allot only 60 per cent.

2. Date. Weill and Norris prefer Tuesday, Sept. 23. Bocchicchio likes Sept. 15 or Sept. 16.

3. Site. Weill and Norris want New York's Yankee Stadium. Bocchicchio wants a place "where I can manage my fighter," possibly Jersey City or Philadelphia.

The percentage angle may give Norris' International Boxing Club quite a headache. If Marty Weill, whose step father Al Weill is I.B.C matchmaker, insists on too much more than 15 per cent, they will have quite a hassle.

The date is really no major hurdle. Felix wants to go in mid-September because of possible conflict with the blazing baseball pennant races and world series ballyhoo. Weill wants to give Marciano a little vacation before he starts back to training camp. Norris thinks the late September date the best for the gate.

The site is a problem that will take a bit of doing. Bocchicchio has no manager's license in New York state. In 1949, Bocchicchio's application for a manager's license, complete with pardons from two Pennsylvania governors—John Fisher and James Duff—for crimes committed in Pennsylvania, was held for three months and returned by the New York State Athletic Commission, then headed by Eddie Eagan.

"I can't manage my fighter in New York," said Bocchicchio. "And I can't put my fighter where I can't manage him. I will not apply for a license if I'm going to be turned down again."

Final Little League Game Set Tomorrow

local schedule of the Little Baseball League, and the Whiteway Yanks are in little danger of losing first place.

The Yanks, who now lead the Lions Cubs by half a game, will meet the Optimist Cardinals at 7 o'clock tomorrow night. The Cards now stand in third place. If the Cards were to win the game, the Yanks and Cubs would be tied for first.

The Cards demonstrated last night that they may be in shape to defeat the Yanks. The Optimist nine took the Quarterback Giants 23-13.

The Cards led off in the first inning, scoring five runs to the Giants' none. McHaney and Tucker both tallied home runs for the winning team. Bruton, the winning pitcher, was in the box for his first game. Hatchett was the loser.

The Yanks, also playing last night, beat the Kiwanis Braves 6-5. Morgan, the losing pitcher, gave the Yanks a hard fight, striking out 15 during the game. Baker was winning hurler.

After completion of the local schedule, the 15 Snyder all - stars will meet an all-star team from the Abilene Lone Star League in the first of district playoffs here Saturday night.

LEAGUE STANDINGS

	Won	Lost	Pct.
Whiteway Yanks	15	4	.789
Lions Cubs	15	5	.750
Optimist Cardinals	8	11	.422
Kiwanis Braves	8	12	.400
Holder Indians	7	13	.350
Quarterback Giants	6	14	.300

Playoffs Continue Tonight In Fastball; Pasotex, Humble Win

Pasotex and Humble, two of the four first place teams participating in playoffs of the Snyder Fastball League, will advance to second round play when they clash at 9 o'clock tonight. Both teams won their first round games.

Pasotex last night took Snyder Steam Laundry, third place nine, by a score of 6-1.

KEPT TO 3 HITS

Zelmer Glover, the winning hurler, allowed the Steamers only three hits, while his own team managed nine off Travis Rinehart. Pasotex committed three errors, while Snyder Steam had one.

Carl Foree led off for Snyder Steam in the fourth inning, hitting a single, and he was brought in on a triple by Rinehart for the first run of the game.

In the fifth inning, Glover and Raymond Keller put Pastoex in the lead with two runs, while their team scored four more in the sixth. Eddie Hight led with a single, John Lynch doubled, Howard Crenshaw hit another single and Glover doubled. Later, Keller hit another single to bring Glover in for the sixth run.

Sunray, second place team which lost to Humble 6-3, also began the scoring with a run by Garland Bishop in the first inning. Bishop and Larry Hooker both scored again in the third period. Bishop gained his first base both times by error.

DIFFERENT IN 3RD

Humble picked up its steam in the third. Don Bruner led off with a single, Clay Fagan walked, Dan Russell singled, LeRoy Williams singled, and Curtis Stamford singled to bring Williams in. All except Stamford scored. Eric Davidson also scored a run in that inning. During the fourth inning, Fagan singled and finally worked his way to third and stole home.

Fagan, the winning pitcher, gave up four hits, while James Westbrook, the loser, allowed five. Sunray had three errors and Humble had five.

Diamond M and American Legion, two more first place teams, will meet tonight at 7:45 o'clock, while Pasotex and Humble follow.

The losing teams in the tourney will play for a second elimination.

SPORTS MIRROR

By The Associated Press

TODAY A YEAR AGO—Ty Cobb testified before a congressional committee to defend the reserve clause.

FIVE YEARS AGO—The New York Giants defeated Cincinnati, 5-4, to end Ewell Blackwell's 16-game winning streak.

TEN YEARS AGO—The Dodgers increase their league lead over the Cardinals, beating the Cubs, 9-2.

TWENTY YEARS AGO — The 10th modern Olympic Games opened before a record crowd of 105,000 in the Los Angeles Olympic Stadium.

The University of Florida football team plays seven games in the state of Florida this year. The teams faced in the Peninsula state are Stetson, Citadel, Clemson, Auburn, Georgia, Miami and Kentucky.

U. S.-Russian Boxers to Vie In Semi-Finals

HELSINKI (AP) — It's been the United States against Russia all through the Olympic games and in boxing it's no different.

After two days of afternoon and night sessions, the Americans still had nine of their ten men in the running while the Russians had eight. And the talk of the town was all about a big, handsome Russian heavyweight named Algirdas Schocikas.

The solidly-built Soviet socker looked terrific in stopping Poland's Antoni Gosciansji in two rounds. A southpaw, the Russian showed a fast pair of hands and plenty of power. Unlike most of the awkward heavies in this tournament, he moved fast and landed short, sharp punches with either hand.

Ed Sanders, the big Los Angeles Negro heavyweight, watched the Russian work and said "I can't wait to meet him."

But they won't clash until the semi finals, if both get that far.

After watching the Russian fight the 6-3½, 220-pound American belted out Switzerland's Hans Jost in about a minute of the first round with a short left and right. Ed, however, was warned twice for holding and for holding and hitting.

That's a big sin in the eyes of referees here and unless he mends his ways he may wind up being disqualified. It's happened often here where they follow the rules right out of the window.

Uncle Sam's first loss of the tournament came at the hands of Lazlo Papp, the 1948 middleweight Olympic king. Papp, a 32-year-old veteran, flattened the Los Angeles light middleweight in the second round of their first round bout.

Tonight Lou Gage of San Francisco bumps into the other defending titleholder, welterweight Julius Torma of Czechoslovakia.

Besides Gage, five other Americans will try to advance into the third round like three Americans did last night.

Flyweight Nate Brooks of Cleveland faces Norway's Thorbjorn Clausen, featherweight Edson Brown of New York opposes Gheorge Ilie of Romania; lightweight Bob Bickle of Hoisington, Kan., mixes with Italy's Aureliano Bolognes; lightweight Charley Adkins of Gary, Ind., oposes Salomen Carrizales of Venezuela; and Sanders meets gangling Alfred Nieman of South Africa.

Del Morgan Will Coach Rice Baseball Squad

HOUSTON, July 30 (AP)—Del Morgan, former Texas Tech football coach, has been named Rice Institute baseball coach, replacing Harold Stockbridge. Stockbridge will devote his full time to football as an assistant to Head Coach Jess Neely.

Morgan, who came to Rice last year after 10 years at Texas Tech will continue as assistant football coach also.

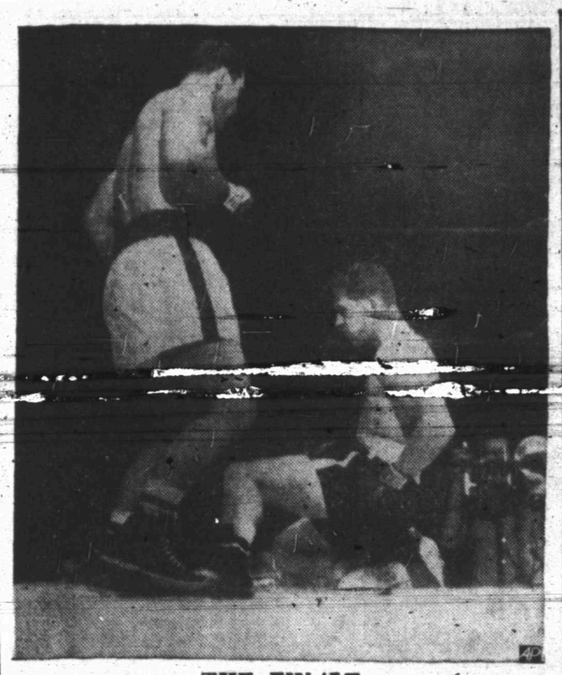

THE FINALE

Harry Matthews' legs crumple under him as he goes down for the full count under the crunching left hooks of Rocky Marciano in the second round of their scheduled 10-round battle at Yankee Stadium, New York City. Marciano, 27-year-old Brockton, Mass., boy, earned a September title shot at heavyweight champion Jersey Joe Walcott by flattening Matthews in 2:04 of the second round.

Australian Davis Cup Squad Makes American Look 2nd Rate

NEW YORK (AP) — The arrival here of Australia's powerful tennis forces, headed by Frank Sedgman and Ken McGregor, supplies an opportunity to wonder if this nation's net leaders have yet given any serious thought to winning back the Davis Cup.

Presumably they have, for the average tennis official has long since made his pile and has nothing except tennis to think about. But there is absolutely no evidence the members of the Cup Selection Committee have yet realized the U. S. now is a second-class tennis power, compared with Australia, and that there is an urgent need to start rebuilding from the bottom.

ONLY WITH LUCK

The American team which blanked Japan at Cincinnati last week end would be lucky to win a match from Sedgman and McGregor in Davis Cup play. It would have its hands full beating a substitute Aussie team made up of Mervyn Rose, Ian Ayre and the two 17-year-olds, Lewis Hoad and Ken Rosewall. That is how great the disparity has become.

The Cincinnati team was composed of Vic Seixas, Art Larsen, Gardnar Mulloy and Billy Talbert, the acting captain. Seixas, currently the nation's No. 1 player, was the only one of the quartet who played in the challenge round at Sydney last winter.

Talbert, an excellent teacher who discovered Tony Trabert two years ago and made him into a crack doubles player, had nothing to do except sit on the sidelines and hand towels to his veteran charges as they mowed down the Japanese—that and pair with Mulloy in the doubles.

"It would have been much better if we had had some youngsters of 17 or 18 on the squad," he commented on his return here. "Maybe I couldn't have played them, but they at least would have had the experience of practicing against our best men and absorbing some Davis Cup atmosphere.

A's Still Have Chance to Move Up in American

DETROIT (AP)—Jimmy Dykes has been around long enough to get used to almost anything in baseball—even his Philadelphia Athletics.

But the 55-year-old manager is a bit amazed today. His sixth-place Athletics—and this may come as news to you—are only six games behind the league-leading New York Yankees in the all-important loss column. And only three games behind the second place Cleveland Indians in the same column.

[illegible] was talking about the American League race as a five-team affair. But if the A's have a hot streak in making up their postponed games, it could be a six-team squabble.

The aged A's—so old that Dykes wonders how they do it—have crept up almost unnoticed.

They took five straight series before moving into Briggs Stadium here and splitting a twi-night double header with the Tigers yesterday.

OLYMPIC NOTES

HELSINKI (AP)—Notes of Americans in Helsinki:

Inspired by our bold venture into a sauna bath, the sauna-seura (the sauna society) has invited all foreign writers to take the treatment in a new bathhouse on the Gulf of Finland. And to permit the newsmen to show proof they took the hot bath, the society is awarding diplomas to the daring ones.

The only catch to the whole thing is that you must take a plunge into the Gulf after being suffocated in the steam room.

How time flies. When the U. S. Olympic team first arrived in Helsinki, it got light enough by 2 a.m. so that you could read a newspaper outdoors. Now you've got to wait until almost 3 a.m.

American visitors here are causing inflation in the taxi business. Although they received carefully worded forms from the Finnish customs men, pointing out that Helsinki cab drivers do not expect tips, most Americans toss the drivers hatful of finnmarks out of habit (three and a half finnmarks are equal to an American penny)

TO THE VOTERS AND FRIENDS OF SCURRY COUNTY:

I want to take this method to thank my old friends and many new friends for re-electing me your County Treasurer. In doing so, you have placed your confidence in me to carry on the work as I have done in the past. I shall always endeavor to do my work in an efficient manner, and I shall never betray the trust you have placed in me.

I am very grateful, and again thank you.

MOLLIE PINKERTON

(Political Advertisement Paid For By Mollie Pinkerton)

For Expert Typewriter Repair

Call 3-7202

Typewriters Cleaned, Adjusted, Conditioned

Repair Calls Made To Your Place of Business.

BENNETT — FEATHER

Times Printing Company

WE DELIVER

TO MY MANY

Friends

AND

Neighbors

IN

SCURRY COUNTY

I take this opportunity to express my sincere thanks for your support in the recent primary.

I realize and understand that the large vote cast in my behalf, and the fact that I led the ticket by 274 votes would have been impossible without your influence and support.

Your continued support and influence will be greatly appreciated in the Second Primary to be held August the 23rd, 1952.

HOMER WHISNAND
Candidate for Sheriff of
Scurry County, Texas

(Pol. Adv. Paid For By Homer Whisnand)

It's easy to plan summer meals with Coke

In fact, Coca-Cola almost plans them for you, because it suggests so many foods quickly prepared and greatly relished.

BOTTLED UNDER AUTHORITY OF THE COCA-COLA COMPANY BY
TEXAS COCA-COLA BOTTLING COMPANY

"Coke" is a registered trade-mark. © 1952, THE COCA-COLA COMPANY

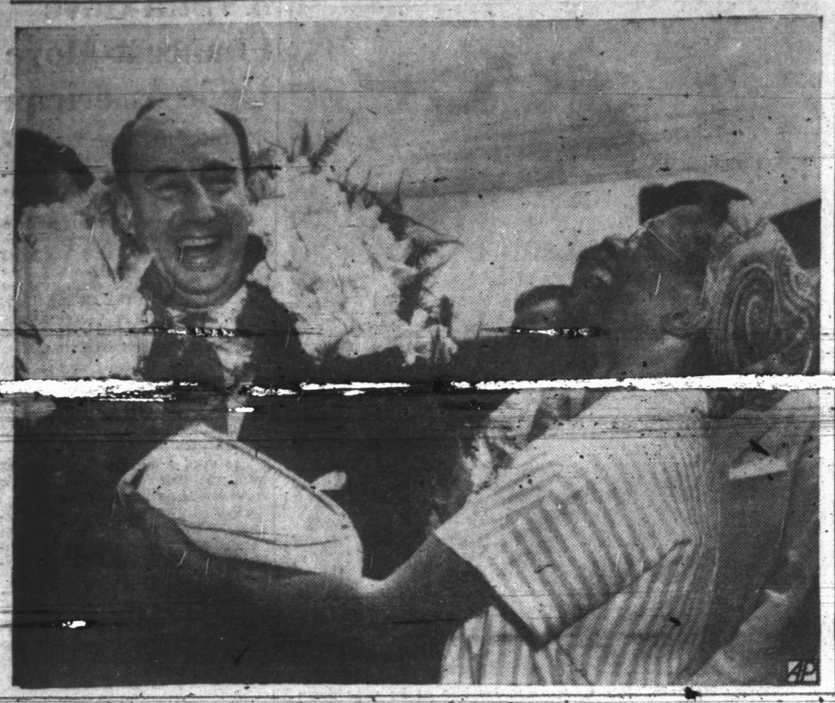

OLD FRIENDS MEETING

Gov. Adlai Stevenson, the Democratic presidential nominee, enjoys a hearty laugh in Bloomington, Ill., as Alberta Duff, his family's former houeskeeper, hangs a floral horseshoe around his neck. "If there's anything wrong with me," Stevenson said, "you can blame Miss Duff. She brought me up."

ONE LAST LOOK

With a wistful look, Mrs. Nancy Kefauver turns around for a last look at the International Ampitheatre in Chicago — the hall in which she hoped the Democratic Party would have nominated her husband for the presidency. She is riding away from the hall with her husband, Sen. Estes Kefauver, and his father, Robert Kefauver. The Senator was defeated on the third ballot of the convention when the delegates chose Gov. Adlai Stevenson to carry the party's standards in the November election.

SPARKMAN'S FAMILY

Sen. John Sparkman, Democratic vice-presidential nominee, raises his hand on rostrum as he introduces Mrs. Sparkman (center) and their daughter, Mrs. Tazewell Shepard, to the Democratic Convention in Chicago.

This dramatic photo by The Associated Press war photographer Sweers shows U.N. and Red troops lighting up the sky with deadly shells and bullets during the bloody battle for "Old Baldy," near Chorwon, Korea, Julyy 22. The battle continues. Streaks at the left are machine-gun tracers. Other floshes, lighting up cloudy sky, are from artillery, rockets and mortars.

Moment of Drama As Douglas Leads Kefauver to Surrender

By JAMES MARLOW

WASHINGTON (AP) — One of the most touching events of the Democratic convention occurred when Senator Douglas of Illinois led Senator Kefauver up the platform steps to announce he was abandoning any hope of winning the presidential nomination.

Although he's the senator from Illinois where Adlai Stevenson is governor, Douglas supported Kefauver, who had campaigned for the nomination, and not Stevenson, who hadn't lifted a finger to get it.

DEEP FEELINGS

Anyone who knows Douglas knows he is a man of intense feeling. He volunteered in the Marines in World War II. But he was in his late forties and therefore was draft-proof.

He went through the same training that the youngest recruit was called upon to endure. He fought in the Pacific and at Okinawa, and suffered wounds that left one hand practically useless.

He had stuck close to Kefauver through all the trying early days of the convention. He had no ambition for the presidency himself. He had flatly rejected any suggestion that he be a candidate.

The great break came on Friday, during the first two ballots that day Kefauver led Stevenson but was still a long way from winning.

When the delegates returned from a talk with Averell Harriman they had the announcement that he was withdrawing and was throwing his support to Stevenson, which meant Stevenson would get the big New York vote.

Immediately afterwards Governor Dever of Massachusetts, who had the solid bloc of delegate votes from his state although having no real chance for the nomination, came out for Stevenson.

That was the end of the road for Kefauver who had campaigned for months going from coast to coast, shaking countless thousands of hands, making speeches without end.

RELUCTANT WINNER

He had lost to Stevenson who hadn't said one word in his own behalf and had actually said he didn't want the nomination at all.

Kefauver heard the news about Harriman and Dever in his hotel room. He sent for Douglas who had a room a few doors away. Kefauver decided to go directly to the convention and announce his withdrawal.

Kefauver, with Douglas at his side, marched down the center aisle during the balloting. Douglas looked terribly unhappy. Kefauver was unusually flushed. He seemed nervous and almost sick.

To get up on the platform the two men had to climb the small stairway off to one side. Only the newsmen close to the stairway could see what was happening on the stairway.

The loyal Douglas, suffering for his friend in this moment of his great defeat, was leading Kefauver up the stairway as he might have led a wounded man. He held him by the hand.

As they sat on the platform, waiting for a chance for Kefauver to make his public surrender, it was hard to tell which of them looked more unhappy, Kefauver or Douglas.

Frank Kelley Tells Snyder Of Opportunities for Development

In a speech which lambasted the Democratic administration's ideas and trends on a number of problems, Frank C. Kelley said that the West Texas Chamber of Commerce is not interested in politics, but is vitally interested in what politicians do.

Kelley is president of the WTCC, and is the man for whom the Kelley - Snyder oil field was named.

"HUMAN RIGHTS"

Speaking against the present trend in government toward "human rights" legislation, Kelley said, "You can't believe in human rights and in property rights at the same time, because human rights is a mild term for paramount rights which would give the government the right to take private property any time it wished to do so."

"Human rights legislation will lead us to destruction because the doctoring of human rights is not based upon the Bible, which was the basis of all America's governmental history," Kelley said.

"If you draw a circle with its center at Snyder and with a radius of 150 miles, that circle contains the highest average literacy of any area that size anywhere in the world, and that same circle contains less illiteracy than any other area of similar size anywhere in the world," Kelley said.

WEALTH HERE

"That same circle and especially Snyder, contains some of the world's geatest wealth—a wealth in oil which will be squandered if the proper recovery methods are not used," he said.

In that connection, Kelley said he began his career in the oil business in Ranger, Eastland, and Breckenridge, and that only 15 per cent of the total amount of oil in those fields was ever recovered, because improper recovery methods were used.

"Snyder could experience a similar fate if intelligent recovery of the oil here is not made," he said.

"If intelligence comparable to the average intelligence of persons of this area is used in recovery of the oil here, Snyder's has the soundest economical basis of any city in the country today, he said.

CAN GROW

"I do not say that Snyder will outgrow cities like Lubbock and Odessa, or that Snyder will ever become a large city, but it will become larger than it now is," he stated.

C. T. McLaughlin, delegate-at-large to the recent Democratic National Convention in Chicago, spoke briefly after Kelley's talk.

McLaughlin said that he believed Adlai Stevenson, Democratic nominee for president was a very intelligent man, a good man, and one who has given Illinois a capable administration as its governor.

"I believe John Sparkman, vice presidential candidate on the Democratic ticket, is an intelligent man, too," McLaughlin stated. But he added that Sparkman, as a Senator, had voted against Texas on the Tidelands question.

McLaughlin said he seconded Gov. Allan Shivers motion that members of the State Democratic Executive Committee and delegates to the convention would do all in their power as individuals, and privately, to see that nominees of the Democratic party be put on the list of Democratic candidates on the Texas ballots for the Nov. 4 general election.

Veterans Administration Sponsors Song Contest

WASHINGTON (AP)—Wounded veterans have a new outlet for their talents: Song writing. And it could pay off in fame—and cash.

The Veterans Administration said yesterday it is conducting a songwriting contest Sept. 15-Nov. 15. Patients who have been in VA hospitals at least 30 days prior to submitting an entry are eligible to take part.

Republicans Appoint Director of Publicity

WASHINGTON (AP)—Robert Humphreys, former newspaperman and magazine writer, has been named publicity director for the Republican National Committee. He succeeds William H. Mylander, who resigned.

Humphreys had been public relations director of the GOP Congressional Committee for three years.

Complete Line Of
Floor Coverings
• Carpets
• Linoleum
• Tiles
PITTMAN
Floor Covering Co.
Sweetwater, Texas
Dial 3308 — 411 Oak. St.

Exodus From Quake-scarred Bakersfield

BAKERSFIELD, Calif. (AP) — An atom bomb wouldn't scare the residents of this busy farming town much more than they are today. Bakersfield has been through another earthquake. Several, in fact.

Official county business is being conducted on vacant lots. The Courthouse has been jolted so severely that engineers fear it may collapse.

Part of general hospital has been abandoned for the same reason.

Homes have burned, and hundreds of jittery residents camped out after the last series of quakes scared their own homes almost as much as if the buildings were radiation contaminated by the quakes. Other damaged by the quakes. Other inated.

And an exodus, such as might stem from any atom-blasted area has begun.

At least 2,000 workers are needed at once to repair irrigation lines damaged by the quakes. Ohter thousands are needed to harvest a 50-million-dollar cotton crop imperiled by lack of irrigation water.

But workers and their families are leaving. They've had it. Four quakes yesterday provided the spur. Those tremors were the sharpest since July 21 quake took the lives of 13 persons.

Quake experts say the earth-rumbling will continue, and there's no telling where it will strike next.

Searches 10,000 Phone Books for 2 $50 Bills

LOS ANGELES (AP)—Julius Madkin is tired of telephone directories. He leafed through a pile of 10,000 of them yesterday and finally found what he was looking for.

Last Saturday he turned in his old director and received a new one from a deliveryman for the Pacific Telephone and Telegraph Company. Later he remembered that he had stuffed two $50 bills in the old directory for safekeeping. At the telephone company office it took him several hours of leafing but he finally found his money.

M-Sgt. Kenneth Singleton, son of Mrs. Estle Singleton, Snyder, has been graduated from the advanced Army administration course taught at Fort Benjamin Harrison, Ind. A career soldier, Singleton has served six years in the Army.

Caprock Material Company
Quality Ready Mix Concrete
Sand and Gravel
Ph. 3-4522 Snyder, Tex.

For Insurance Service
Call 3-5611
—Fire —Auto —Marine —Casualty
The Deffebach Agency
2606 Ave. R Box 925

Thanks A Million! Friends:

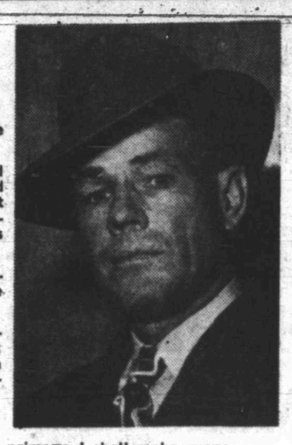

Certainly no one is more thankful than I for the splendid vote I received in Saturday's election.

I feel a deep sense of gratitude for not only those who voted for me but also those who spoke encouraging words and helped in so many ways. I feel it the highest honor to have the respect and confidence of so many fine people. I shall continue my campaign for Commissioner of precinct 3 on the same high plane as in the past.

It will always be my objective to conduct myself in such a manner so as to merit your respect and confidence whether a private citizen or public servant.

I want to pay special tribute to the three candidates, Mr. Mulkey, Kimmel and Layne who were eliminated in the first primary; also my opponent in the run-off, for the splendid way in which they conducted their campaigns. It has been a privilege to associate with you and know you better.

Certainly during this brief period preceding the second primary, I shall make every effort to see the largest number of voters possible in order that I may know you and you may me, thus enabling you to cast your ballot more intelligently in the second primary, August 23.

Sincerely,
HASKELL O. BEARD
CANDIDATE FOR COMMISSIONER, PRECINCT 3
(Pol. Adv. Paid For By Haskell O. Beard)

I'M EARNING MONEY TO BUY THE THINGS I WANT!

Bill Brown says:
"I'm following the example of such nationally known men as General Eisenhower and Bob Hope in getting business experience early and at the same time earning good money and enjoying my leisure hours."

AND IT'S FUN, TOO!

DON'T PASS UP A GOOD OPPORTUNITY. APPLY IN PERSON, TO CIRCULATION DEPT. OR MAIL THIS COUPON!

1. EARNING
2. SAVING
3. LEARNING
4. DEVELOPING

Circulation Dept.,
SNYDER DAILY NEWS
NAME .....
ADDRESS .....
AGE..... PHONE.....
CITY .....

KEEP THIS LIST HANDY!

New Telephone Numbers

These Numbers Too Late For Telephone Directory.

Ace Contracting Co. Lub. Hwy 3-5223
Babb Firestone Service Station 2414 Av S 3-6522
Bowlin Glen Texaco Service Sta. 1401 Av S 3-9125
Donner Bookkeeping Service & Ins., 1806 26th 3-6863
Knollenberg Automotive Serv. 1805 25th 3-3381
Lola Burger 1510 Ave S 3-3883
Modern Beauty Salon 1806 26th 3-6823
Southwestern Life Ins. Co 1913 Coleman, Apt. 2 3-5673
Stockman's Supply Store, 1615 25th St. 3-4152

THE SNYDER DAILY NEWS CLASSIFIED RATES

One day	.04 per word
Two days	.07 per word
Three days	.09 per word
Four days	.11 per word
Each day following	.01 increase

15 word minimum rate

Space ads	.84 per inch per insertion

EARNED RATES

Three days	.75 per inch per insertion
Five days and above	.70 per inch per insertion

WORD AD DEADLINES

Weekdays	5 p. m.
For Sundays	12 Saturday

RULES

The publishers reserve the right to correctly classify all advertising, to edit any copy deemed objectionable for any reason and reserve the right to accept advertising only on a cash-in-advance basis. Some ads are charged to phone owners, purely as an accommodation and payment is due immediately upon publication. Some types of ads are not charged under any circumstances but must be strictly cash-in-advance.

RADIO CENTER

PICK-UP, REPAIR AND RETURN

In Rear—Snyder Truck and Tractor

EAST HIGHWAY PHONE 3-6133

T. C. GOSS CAR LOT

Big Spring Highway

1952 Lincoln Capri 4-door, loaded	
1952 Chevrolet 2-door Deluxe	NEW
1951 Ford Tudor V-8 Custom, R&H	$1895.00
1951 Buick 4-door, low mileage	
1951 Buick Riviera, low mileage	
1951 Chevrolet 4-door	$1795.00
1951 Henry J,	Bargain
1950 Ford V8 2-door, R&H, OD, Clean Car With Low Mileage	$1475.00
1949 Chevrolet 4-door Styleline, R&H	$1295.00
1948 Chevrolet ½ ton Pickup, R&H 22,000 miles	$ 975.00
1946 Chev. 2-door Aero Sedan, R&H, very clean	$ 850.00
1947 Ford V-8 Conv., R&H	$ 795.00
1948 Chevrolet ½ ton Pickup, R&H	$ 975.00
1947 Ford V8 Convertible, R&H	$ 795.00
1937 Ford	$ 75.00

For Clean Better Cars Where Prices Are Right
SEE T.C. GOSS OR R. H. LEE
DIAL 3-9297

WANTED

GOOD CLEAN LATE MODEL USED CARS, WILL PAY CASH

SPECIAL

1950 Mercury Club Coupe, R&H, OD,	Down	$495.00
1951 Oldsmobile "88", R&H, 4-dr, Hyd.,	Down	$835.00
1951 Pontiac Chieftian 2-door, R&H,	Down	$735.00
1951 Buick 2-door, R&H	Down	$695.00
1951 Pontiac Chieftian 2-dr, R&H	Down	$695.00
1951 Chevrolet 4-door, R&H	Down	$596.00
1950 Pontiac Chieftian 4-dr., R&H Cleanest in town	Down	$595.00
1950 Ford 4-door, Heater	Down	$495.00
1950 Ford 2-door, R&H, OD	Down	$535.00
1950 Oldsmobile "88" 2-door, R&H, Hyd.	Down	$595.00
1950 Mercury 2-door, R&H, OD	Down	$533.00
1950 Mercury Club Coupe, R&H, OD	Down	$550.00
1949 Chevrolet 4-dr., R&H, WW Tires,	Down	$465.00
1949 Pontiac 2-door, R&H, Hyd.	Down	$450.00
1949 Ford Club Coupe, R&H	Down	$435.00
1949 Mercury tudor, R&H	Down	$395.00
1949 Ford 4-door, Heater	Down	$395.00
1949 Ford 4-doos, R&H	Down	$395.00
1947 Hudson 4-door	Down	$150.00
1935 Ford Tudor	Cash	$ 50.00

BALANCE TO BE PAID IN EASY MONTHLY PAYMENTS TO FIT YOUR POCKET-BOOK
Our Loan Plan Provides Insurance Which Pays the Payments in case of sickness or the event of death.

CAPERTON BROS.
610 East Highway
NEW & USED CARS
Car Lot 3-7262 Business Office 3-4322
WE FINANCE OUR OWN CARS

SINGER SEWING MACHINES

CAUTION
SINGER sells its machines ONLY through SINGER SEWING CENTERS identified by the famous Red "S" on the window. NEVER through dealers or department stores.

Singer Sewing Machine Co.
Phone 360 159 Walnut
Colorado City

Rebuilt Motors

Guaranteed 90 days, 4,000 miles.
In Stock. Ready to Install.
Plymouth Dodge
Chevrolet Ford
440 East Highway
Dial 3-6771

George's Automotive Service

Electrolux Vacuum Cleaners

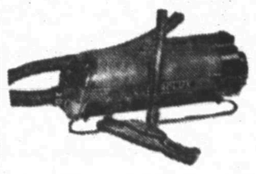

New and Rebuilt
Sales and Service
MR. & MRS. J. E. SANDERS
2601 Avenue V Dial 3-5369

ANNOUNCEMENTS A

PERSONAL A-5

Alcoholics Anonymous for problem drinkers who want to help themselves. Queries strictly confidential. Phone 3-9294 24 hours a day.

AUTOMOBILES B

AUTOS FOR SALE B-1

1946 Ford Tudor for sale cheap. Lee Dudley Body Shop. 1601 Avenue R. Dial 3-4303.

1952 Oldsmobile "98" 4-door for sale, will take trade-in. Dial 3-5259.

SEE
BILL'S CAR MARKET FOR A BETTER DEAL
We buy, sell, and trade
seven days a week
2100 Avenue S Phone 3-9267

TRUCKS FOR SALE B-2

Good International truck with Spencer semi-trailer. Price $650.00. See at Denson Gulf Service Station. East Highway

1946 International 2 ton truck, long wheel base, flat bed. Dial O. A. Henderson, 3-6621 or 3-3210.

AUTOS WANTED B-6

We will pay cash for late model cars, or buy your equity for cash.

CAPERTON BROS. CAR LOT
610 East Highway Dial 3-7262

SALE OR TRADE B-10

For sale over load springs for 1949 - 50 Olds 76 or 88 or for 1950 Olds 98. E.J. Mondero at 1011 20th.

BUSINESS OPP. C

MAJOR COMPANY SUPER SERVICE FILLING STATION for sale. Doing excellent business. Other business interests necessitate selling immediately. Will sell at invoice price. All replies confidential. Apply Box E-1, Snyder News.

Tourist lodge for sale by owner. In Texas' coolest, prettiest resort country. 20 rooms, private baths. $32,500. Address Canyon Lodge, Fort Davis.

BUSINESS SERVICES D

HAULING DELIVERY D-10

Furniture moving, local and long distance. McAllister Transfer & Storage. Dial 3-6791.

IF YOUR HOUSE
burned, would you have enough
INSURANCE?
If not,
Dial 3-4242
Worthington Insurance Agency
2405 25th Street

PLUMBERS D-13

Sanitary septic tank and cesspool cleaning. Fully insured. Dial 3-5861.

BUSINESS SERVICES D

PLUMBERS D-13

FREE: We will contract any size plumbing job. Free estimate. City Plumbing Company. 1601 Avenue S. Phone 3-6364.

PROFESSIONAL D-14

DONNER BOOKKEEPING SERVICE
Bookkeeping - Tax Service
Mimeographing - Notary Public
Public Stenographer
INSURANCE
1806 26th Dial 3-6863

MISCELLANEOUS D-26

Lawn Mowers sharpened and repaired. 1923 25th St. Jack Darby Blacksmith Shop.

RENT MACHINES
Sell New and used machines, small down payment, repair and parts.
East Highway to Pal-O-Mar Cortel, turn right 1½ blocks.
Millers Sewing Machine Exchange
Ph 3-4771 2806 Ave D

EMPLOYMENT E

HELP WANTED, Female E-2

BOYS BOYS BOYS
12 to 14 years old
EARN YOUR OWN MONEY.
WIN PRIZES.
HAVE FUN.
BE A SNYDER DAILY NEWS CARRIER.
New routes being formed. Come into the Circulation Department or dial 3-5486.

WANTED
Typist, clerk, bookkeeping, experienced desired. Good working conditions, large Snyder concern. Write Box J-4 Snyder News, giving qualifications and starting salary desired.

Waitresses wanted. Apply in person. Ballard's Cafe. East Highway.

HELP WANTED, Misc. E-3

STANLEY HOME PRODUCTS has an opening in Snyder or Hermleigh for woman or man who would like to earn $50 to $75 per week. Must have car. Write Hazel Lane, Unit Manager, 702 East New Mexico or call 4691, Sweetwater, for appointment.

SALESMEN, AGENTS E-4

UNEXPECTED CHANGE causes vacancy. Opportunity for man with car to supply demand for Rawleigh Products in Scurry County where the Products have been sold 30 years. No capital needed. Write Rawleigh's Dept. TXH-111-201, Memphis, Tennessee.

INSTRUCTION F

TOM PHILLIPS
Graduate musician in
Piano and Voice
Desires to teach private lessons in all phases of music and voice to high school students and adults.
Phone 3-4663

WOMAN'S COLUMN H

CHILD CARE H-3

Will care for your children day or night. Mrs. Bama Davis. 801 20th Street. Phone 3-3605.

Care for your children, day and night. Mrs. J. C. Beavers. 501 - 25th Street. Phone 3-3935.

Child care by the hour in your home. Mrs. Hughes, 2801 Avenue T. Dial 3-3433.

LAUNDRY SERVICE H-5

DELUXE WASHATERIA
Bring your wet wash or rough dry to us or wash in our new Maytags.
Soft Water
1503 26th Street

Want to do ironing for public. Dial 3-3308 or Mrs. Paul Foster, O'Neal St.

MISCELLANEOUS H-7

Free storage for use of panio in my home. Dial 3-3345. 807 20th.

MERCHANDISE K

CAMERAS, SUPPLIES K-2

For Your Parties Or Other Occasions
WE RENT
8 and 16 MM Projectors
WOLFE STUDIO & CAMERA SHOP
1710 25th Dial 3-6318

DOGS, PETS, Etc. K-3

Female rat terrier pups for sale. 6 months old. Dial 3-6237. 2801 Avenue Y.

A CONVENIENT WAY
to remodel and repair your home or other property is by an easy monthly payment plan, on which there is NO DOWN PAYMENT REQUIRED. Let us make an estimate for you at no obligation on your part.
Scurry County lumber company
Phone 3-5471 Highway 180 East
"We Give S&H Green Stamps"

MERCHANDISE K

BUILDING MATERIAL K-1

PAY CASH
And Save!

2x4 and 2x6 8'-20'	7.00
1x8 and 1x12 Sheathing (dry pine)	7.50
Corrugated Iron	10.95
Cedar Shingles (red label)	8.45
Oak Flooring No. 2 royal	10.50
4x7 3-8 inch Sheetrock	3.75
4x7 ½ inch Sheetrock	4.25
2-8 x 6-8 Glass Doors	9.95
2-0 x 6-8 Panel Doors	6.95
2x4's, 6 Feet Each	15c

Veazey Cash Lumber Co.
1 Mile West On Lamesa Highway
Phone 3-6612

HOUSEHOLD GOODS K-4

HERE IS A GOOD BUY! Old model Crosley Shelvador refrigerator. In excellent mechanical condition. Price reasonable. Dial 3-5770 after 5:30 p.m.

LATEST MODEL ELECTROLUX
Vacuum Cleaners and Appliances
Free Demonstration
PHONE 3-3140
ETHEL ROBBINS

GOREE HAS IT FOR HALF PRICE
Late model seal unit refrigerator $49.95. Old model junkers $10 each; Furniture, air-conditioners, stoves, couches, half price. Good refrigerator service.
You can do better at
GOREE USED FURNITURE
501 East Highway Dial 3-7291

For Stanley Home products Dial 3-3473 or 3-6891. 2801 Avenue W. Billye Holt, Stanley Dealer.

Sale: Automatic Bendix washer. Bolt down. Guaranteed perfect condition. $125. 319 35th.

See Town & County 2403 25th Street on Lamesa Highway, for Used Furniture & Appliances. We always have a good stock of trade - ins and repossessed furniture. Three ways to buy: Cash, Contract, or Charge.

Bargain at all times in air-conditioners. We also buy and sell used furniture. Giles Swap Shop. 2013 Avenue S. Dial 3-6552.

Good Singer portable sewing machine with reverse stitch and Patch-o-matic. Bargain. 1303 23rd St. Dial 3-4735.

MUSICAL INSTRUMENTS K-5

MORRIS MELODY SHOP
Your Musical Center of Snyder.
Records, sheet music, and method books. Musical supplies.
String instruments of all kinds.
We invite you to visit us.
2514 Avenue R Dial 3-3961

MISCELLANEOUS K-11

LOOK! LOOK! LOOK!
If its pipe of all kinds you want call
BOB EDWARDS
3-3550

One good Airway vacuum Cleaners for sale 2514 Avenue R. Dial 3-4381.

For Sale: Beautiful, hand-crocheted tablecloth, 72"x90". See Mrs. Weatherby, 2010 40th Street.

One good used sewing machine. White rotary treadle. One almost new General Electric ironer. $39.50. 2506 Avenue R. Dial 3-4381.

RENTALS L

BEDROOMS L-1

Need A Room?
Our new rates are inviting.
Our place is close in, clean and quiet.
We rent to men only.
H&B Rooms
2305 26th Street

Keep cool! Air-conditioned. Rooms remodeled. $7.50 West of Square. 2401 Avenue U. Odessa Hotel.

WHY PAY MORE?
Private rooms $5.75 weekly.
THE BEST HOTEL
2109 Avenue S
3 blocks north of Square

Bar-V-Motel — 50 modern air conditioned rooms; reasonable rates by day or week, room telephones. Call 3-3543.

Southeast bedroom, private bath and entrance. Three blocks from square. 2901 Avenue S. Dial 3-5680.

FURNISHED APTS. L-3

3 rooms, bath, air-conditioned; kitchenette; tile floors; innerspring bed. Bills paid. First street south of Benson & Brown Gulf Service Station on East Highway. 300 26th Street.

See The
WAYMAR APARTMENTS
Four rooms and bath
Furnished or unfurnished
Laundry facilities
Garage and storage space
Paved street
Phones available
20th & Coleman
Dial 3-6942

SMITH MOTEL kitchenette and bedrooms. Daily and weekly rates. East Highway. Dial 3-6483.

Apartment, new furniture, redecorated, garage, refrigerator, telephone, air conditioner, tile shower, bills paid. Three blocks West of Square. Apply in person, Brown's Courts.

RENTALS L

FURNISHED APTS. L-3

Small new air-conditioned efficiency, private tub bath. Couple only. No pets. 809 26th.

NESBITS MOTEL
Furnished cottage apartments
Summer Comfort Refrigerated Air Conditioning
Tile bath, Frigidaire, garage
$3.00 per day.
Weekly and monthly rates.
Lamesa Highway Dial 3-9268

Furnished 2 room duplex. $50 per month. 1006 29th.

Nice clean 3 room [illegible] with private bath. Mechanic or couple only. 1½ north of Evancrest Grocery. Clairemont Rod. A. L. Maedgen.

ONE OF THE BETTER
furnished 4 room apartments, private bath.
CHILDER'S REAL ESTATE
Avenue R & Smith
Green Hill Addition

Furnished apartment, especially neat and clean. Only $8 per week. 611 25th.

Furnished light housekeeping rooms. Frigidaire. Adults only. 811 24th.

HARMON APARTMENTS
Block north Terry Grocery west out Lamesa Highway.
3 room furnished apartment, $16.50 weekly. Bills paid. 2 room furnished apartment, $12.50 weekly, bills paid. Refrigeration and air-conditioning.

THE RIG MOTEL
Modern rooms and apartments
5 Miles West of Square
ROY CHURCH
Union
Lamesa Highway
Phone 3-9189

Furnished dunlex apartment; living room, kitchen, bedroom, private bath. Very clean. $70 monthly. Bills paid. 605 19th. Dial 3-6701.

One furnished duplex apartment, private bath. $50 monthly; bills unpaid. 1301 20th after 5 p.m.

Two room furnished apartment. $7.50 per week. 111 East 24th.

Upstairs 2 room furnished apartment, 3 blocks from school. Dial 3-3661. Nights 3-6666.

Furnished apartment to rent. Nice Frigidaire air-conditioned. $10 weekly. Bills paid. 601 20th.

Two room furnished apartment. Air conditioned. Bills paid. 1405 23rd. Dial 3-3821.

CANARY COTTAGES
All Bills Paid
Kitchenettes — Unit Heating
Reasonable Rates
1111 26th St. Phone 3-9254
Clean and Quiet

Nicely furnished 3 room apartment near shopping center. 2008 26th St. Dial 3-5825.

Nice 2 room furnished apartment, private bath. Bills paid. 2008 26th.

Furnished apartment for rent. Nice Frigidaire air-conditioned. Bills paid. 601 20th.

2 room furnished apartment with screened porch and private entrance, close in, paved street, elderly couple preferred. 1303 23rd or Dial 3-3348.

For Those Who Want The Best
Three-room Apartments
Enclosed Yards
Vented Heat
Refrigerator and kitchen stove furnished
DIAL 3-3452

BELL-AIR VILLAGE CORNER OF 37th and AVENUE X

2 room house with bath, bills paid. $12.50 per week. 2205 21st. Three blocks west Redwood courts. Dial 3-3845.

UNFURNISHED APTS. L-4

Three 3 rooms and bath, located on paved street. Call Mrs. Ezell at 3-6486 or 3-5426.

Large 3 rooms and bath. Private entrance. See Jack Green at Court House. 2110 27th.

Nice 3 rooms with private bath. 324½ 29th. Inquire 2001 West 30th. Dial 3-4864.

FURNISHED HOUSES L-5

Furnished houses. Built-in kitchen, private bath. Electric refrigeration, air conditioned. 3 miles out Post Highway. Willingham.

Extra nice 3 rooms and tub bath on paved street. Nice residential district. See owner at 2112 30th. Dial 3-3737.

HOUSES
Furnished and Unfurnished
BILLS PAID
W. E. SEARCY
1810 Avenue O
Phone 3-6576

Modern 4 rooms and bath. Large yard. 3 miles out on Lubbock Highway. Dial 3-3777.

Furnished cottages. $10 per week. Refrigerator. Apartment size range. Hollywood beds. McAdams Cottages. Old Post Highway.

Two rooms and bath. 2 blocks north of Square. On Lubbock Highway. Apply 2111 Avenue S. Dial 3-4715.

Furnished 3 room house. Reduced rates. One-third mile out Roby Highway. Sandhill Apartments.

Nicely furnished 2 rooms and bath. All bills paid. 303 26th. Dial 3-4430.

Air-conditioned 4 room house with private bath at Westward Ho Courts on Avenue D.

3 room nicely furnished with bath, block east of Cactus Drive-In on Big Spring Highway.

UNFURNISHED HOUSES L-6

Two houses close in. $40 and $50 monthly. Mrs. John Keller. Dial 3-4365.

Modern 3 room and bath. Unfurnished or furnished. Avenue Q, Andress Addition. See Childers Real Estate, Greenhill Addition.

Unfurnished 3 bedroom home. 1111 24th. $85 monthly. Dial 3-3661. Nights 3-6666.

Two bedroom house unfurnished at 2803 Avenue N. See Drinkard at overpass, Roby Highway.

MISC. FOR RENT L-7

Business building for rent. Close in. Corner location. See Roe at Roe Home and Auto Supply. 2301 Avenue S.

For Rent - Suite of offices, well located, second floor, on Square. Call 3-5611.

RENTALS L

MISC. FOR RENT L-7

Large office space, remodeled and redecorated over Stinson Drug and Dyer Jewelry. 2801 Avenue V.

TRAILER SPACE L-9

Trailer space for rent. Plenty of space, private water well with pressure pump. Dial 3-3345.

REAL ESTATE M

HOUSES FOR SALE M-2

My equity in a 3 bedroom home. 2 baths, wall to wall carpeting. Will sell or take part trade in cattle or tractor. Would consider small rent house. Dial 3-5267.

GI HOMES
See this 2 bedroom home under construction in Kittrell Heights near schools. Small down payment. Also other GI homes to be built.
Jack & Jack Realty
506 East Highway

NEW 3 BEDROOM HOME
$2,400 down — no closing
TOWLE PLACE DEVELOPMENT CO.
37th St. Ph. 3-4441 or 3-4175

Equity in 3 bedroom house for sale or trade. 700 24th. Write Mozelle Owens Lewis, 802 South Dallas, Midland, Texas.

For Sale: log cabin on Lake Colorado City, or will trade for small house that can be moved. Dale Kinman, Box 321, Phone 1057, Colorado City, Texas.

Sale: 3 rooms and bath. Corner lot. Good well. Cheap. Dial 3-5180.

Seven room house in Slocum. Natural gas, electricity, good well water with pump. Suitable for business and living quarters. Double garage. Near school and churches. Immediate possession. T. W. Dunnam, Slocum, Texas.

Two room house for sale. 5 miles out on Cemetery road. R. C. Popnoe.

A DANDY
2 bedroom home. Austin stone rtim; tile kitchen and bath; living room and dining room. orner lot; fenced. Beautiful lawn and shrubs. Patio. Equity $1850
"Don't Wait! We Sell 'Em!"
H & H DEVELOPMENT CO.
508 East Highway
Dial 3-4451

CLOSE OUT SALE
READY BUILT HOUSES
2 20x24 3 ROOMS AND BATH, WAS $1920.00
SALE PRICF $1800.00
1 12x20 2 ROOM, WAS $960.00
SALE PRICE $800.00
½ sheetrock, Sub Floor
Wired Complete.
112x24 2 ROOMS
WAS $1152.00
SALE PRICE $900.00
1 12x18 1 ROOM
WAS $864.00
SALE PRICE $650.00
Terms may be arranged. ¼ down; 36 months on balance.
Walter Hales Lumber and Supply Company
Phone 3-5792 — 3-6252
East Highway

New 3 rooms and bath to be moved. Modern and completely furnished. Lovely and convenient. Come see. A. L. Maedgen. Avenue O, Andress Avenue, Andress Heights.

FARMS - RANCHES M-6

SEE THESE RANCHES
1. 3300 acres. 200 acres in farm; large 6 room house. 2 bunk houses. Large barn with plenty of sheds. 2 large pastures. 2 small pastures. 4 windmills. 2 concrete and 1 steel tanks. Butane and REA. ½ minerals go with this one.
2. 3000 acres. 2000 acres in valley. One mountain across back, but not rough. Grows godd grass. Will run 300 head of cattle or 1000 goats the year-round. ½ minerals go with this one at $60 per acre.
3. We also have a 10 section at $20 per acre with no minerals. Will sell all or part of this one.

Jack & Jack Realty
506 East Highway

FOR SALE
327½ acre stock farm consisting of 201 acres in cultivation, free of Johnson grass, balance in grass, located 6 miles Southwest of Snyder. ½ mile off Texas Highway 350, on R. E. A., school bus route, with fair improvements, modern conveniences and a well of good water. Owner wishes to retain ½ royalty with present mineral lease expiring in 1956. Priced $135.00 per acre. If interested see or write,
MR. OR MRS. A. J. YOUNG
Box 111 Ira, Texas

NEW MEXICO RANCHES
1100 acre ranch on black top, plenty of green grass and water. Modern house with other improvements. Price $20 per acre.
40 section ranch; well improved and well watered and plenty of green grass.
5800 acres deeded; 1500 acres cheap leases with net wire fences. Well improved and well watered and plenty of green grass. $20 per acre for deeded land.
Terms on all of above ranches. Quick possession.
J. J. STEEL
Citizens Bank Building
P. O. Box 467
Phone 3521 or 6455
Clovis, New Mexico

REAL ESTATE M

FARMS - RANCHES M-6

25 section ranch in Ector County, well watered. 5 sections deeded at $30. 20 sections leased at .20c per acre. New net fences; well improved. $50 per acre.
7,500 acre ranch in Crockett County; one of the best in the county and very well improved. $50 per acre.
DEMPSON MONTGOMERY
Phone 8388 32 West Beauregard
SAN ANGELO, TEXAS

OIL ROYALTIES M-9

WANTED: Any amount Bonus, Cash, Producing Royalties. B. C. Warlick. Dial 3-7118. Snyder.

LEGAL NOTICE

THE STATE OF TEXAS
TO: W. D. BIRCHFIELD AND C. L. WASSON, their unknown spouses, the unknown heirs of their unknown spouses, their unknown heirs, and the unknown heirs of their unknown heirs, and all those person claiming title under them.
GREETING:
You are commanded to appear by filing a written answer to the plaintiff's petition at or before 10 o'clock A.M. of the first Monday after the expiration of 42 days from the date of issuance of this Citation, the same being Monday the 1st day of September, A.D. 1952, at or before 10 o'clock A.M., before three special commissioners appointed by the Honorable County Court of Borden County, at the Court House in Gail, Texas.
Said plaintiff's petition was filed on the 18th day of July, 1952.
The file number of said suit being No. 61.
The names of the parties in said suit are: Borden County Rural Highschool District as Plaintiff, and W. D. BIRCHFIELD AND C. L. WASSON, their unknown spouses, the unknown heirs of their unknown spouses, their unknown heirs, and the unknown heirs of their unknown heirs, and al those persons claiming title under them as Defendant.
The nature of sadi suit being substantially as follows, to wit:
TO condemn and take for the purpose of enlarging and operating the school properties and school system of the Borden County Rural Highschool District, the following described real property, to wit:
Two (2) acre lots or tracts of land, lying and being situated in the Town of Gail, Borden County, Texas, as shown on the plat of said Town of Gail, Borden County, Texas, now on record in the office of the County Clerk, and further described as being Blocks No. 44 & 68.
Issued this the 18th day of July, 1952.
Given under my hand and seal of said Court, at office in Agil, Texas, this the 18th day of July A.D., 1952.
Mrs. Jack B. Rogers, Clerk,
Court Borden County, Texas

LEGAL NOTICE

THE STATE OF TEXAS
TO: EDGAR LEE MORRIS
GREETING:
You are commanded to appear and answer the plaintiff's petition by filing a written answer to at or before 10 o'clock A.M. of the first Monday after the expiration of 42 days from the date of issuance of this Citation, the same being Monday the 1st day of September, A.D., 1952, at or before 10 o'clock A.M., before the Honorable District Court of Scurry County, at the Court House in Snyder, Texas.
Said plaintiff's petition was filed on the 30th day of June, 1952.
The file number of said suit being No. 5896.
The names of the parties in said suit are: Elberta Morris as Plaintiff, and Edgar Lee Morris as Defendant.
The nature of said suit being substantially as follows, to wit:
Divorce.
Issued this the 19th day of July, 1952.
Given under my hand and seal of said Court, at office in Gail, Texas, this the 19th day of July A.D., 1952.
Eunice Weatherbee, Clerk
District Court Scurry County, Texas.

ALPHABET
BUSINESS
SERVICE
Who Sells What
& Where Is He?

AMBULANCE SERVICE

—Ambulance Service. 3-3533. Burial Insurance for the entire family. Holger Funeral Home. 1709 26th. Dial 3-3533.

APPLIANCES

—Snyder Heating Company for any type cooling job, large or small. 2007½ 26th Dial 3-4411.

—Neon sales and service. Dial 3-4963. Browne Neon Signs. 1915 23rd.

—For refrigeration service Dial 3-4871. Wimberly Hardware. 1005 25th Street.

—Your radio will be picked up, thoroughly repaired, and returned to you by Radio Center. Dial 3-6133.

ARCHITECTS

—The Butler-Brasher Company, Architects-Engineers. 1806 26th. Dial 3-3393 or 3-4983.

BUILDERS HARDWARE & MATERIAL

—From foundation to paint Forrest Builders Supply Company sells everything you need. Dial 3-3301.

—We have a complete line of lumber and building supplies. Wholesale and retail. Walter Hales Lumber and Supply. Dial 3-5792.

BUTANE

—Call Scurry Butane Company, 3-3721 for prompt gas delivery. Sales & Services. Domestic & commercial Aplliances.

CONCRETE PRODUCTS

—West Texas Concrete Products Inc. offer quality transit mixed concrete service. Dial 3-7139.

FLOWERS

—Fresh Flowers for all occasions. We telegraph flowers anywhere. Bells Flower Shop. Dial 3-4651.

FURNITURE

—Frigidaire refrigerators, washers, ironers. Also large selection of quality furniture at King & Brown.

INSURANCE

—Hugh Boren & Son are dependable and experienced. Insurance - Real Estate-Loans-Oil. Dial 3-3651.

—The Deffebach Agency can service any type of Insurance for you. Come in for advice. Dial 3-5611.

—Holcomb Insurance Agency. Dial 3-3791, anticipate your insurance needs. Friendly service.

REAL ESTATE

—If it is a home you need with low down payment FHA 1% per cent down; GI 4 per cent down. Jack and Jack Realty, 506 East Highway, Snyder, Texas.

TIRES

Mohawk Tires and Batteries. Best price in town. Lee Motor Tire Store. Northeast corner of square. Dial 3-4061.

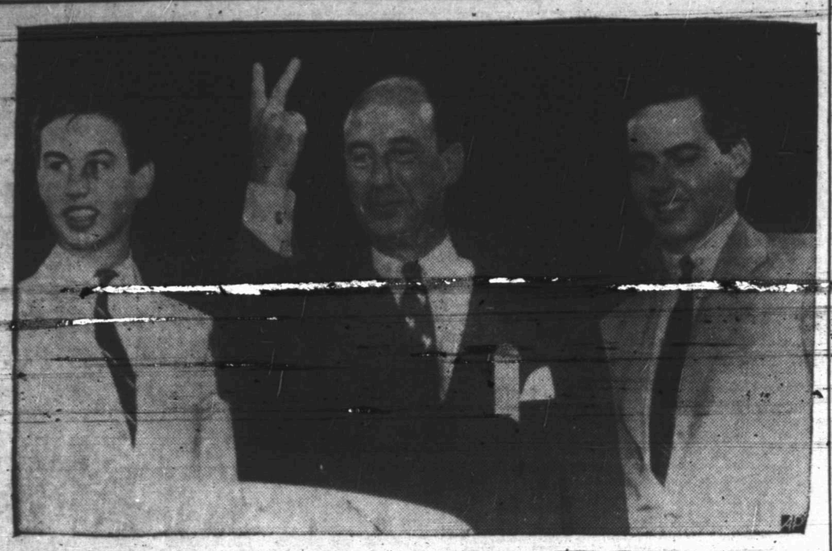

PRESIDENTIAL NOMINEE

Gov. Adlai Stevenson, Democratic nominee for president, makes a "V" for Victory sign with his fingers as he appears before the party's national convention with two of his three sons after accepting the nomination. At left is John Fell Stevenson and at right is Borden Stevenson. The Illinois governod's eldest son is in the Marines at Quantico, Va.

Eisenhower Brain Trust Will Map Strategy Over Week End

DENVER (AP)—GOP presidential nominee Dwight D. Eisenhower his running mate and their campaign "brain trust" will hold a series of high level strategy conferences here starting Friday.

Among those scheduled to attend sessions to continue over the week end is Arthur E. Summerfield of Michigan, Eisenhower's campaign manager and the new chairman of the Republican National Committee.

CONGRESS

The meetings also will bring in those in charge of the GOP drive to capture control of Congress from the Democrats in the November elections.

Summerfield and the party's vice presidential candidate, Sen. Richard M. Nixon of California, will travel to Denver together from the Ohio state Republican convention in Columbus. Both will address that conclave tomorrow.

The Denver conferences at Eisenhower headquarters will deal with "co-ordination of all phases of the hard-hitting campaign Gen. Eisenhower and Sen. Nixon will conduct," Arthur H. Vandenberg Jr., the general's executive assistant, said in a statement today.

In addition to Eisenhower, Nixon and Summerfield, the conferences will be attended by:

Gov. Sherman Adams of New Hampshire, chairman of Eisenhower's personal political advisory staff.

Sen. Frank Carlson of Kansas and Sen. Fred A. Seaton of Nebraska, advisers to the general.

Murray Chotiner, campaign manager, and Rep. Patrick J. Hillings of California, advisers to Nixon.

Sen. Henry Cabot Lodge of Massachusetts, who managed Eisenhower's successful campaign for the nomination and who now is chairman of his Political Advisory Committee.

Walter Williams of Seattle and Mrs. Oswald B. Lord of New York, co-chairmen of the national Citizens for Eisenhower Committee.

Sinclair Weeks of Massachusetts, finance chief of the GOP National Committee.

Rep. Leonard W. Hall of New York, chairman of the Republican Congressional (House) Campaign Committee.

ILLINOIS SENATOR

And Sen. Everett M. Dirksen of Illinois, chairman of the GOP Senatorial Campaign Committee.

Dirksen backed Sen. Robert A. Taft for the party's presidential nomination. His acceptance of Eisenhower's invitation to the conferences this week end was regarded in the general's camp as another hopeful sign that party harmony can be restored.

Sen. Hugh Butler of Nebraska, who also supported Taft, conferred with Eisenhower here yesterday and told a news conference afterward hehad pledged to the general his wholehearted backing.

The Nebraska senator also said he is confident that Taft will play an active role in behalf of the general during the forthcoming campaign. Taft has promised his cooperation.

Nine New Business Classifications Are Put Under Wage Control

WASHINGTON (AP)—Nine types of small business enterprises have been put under wage controls by Economic Stabilizer Roger L. Putnam.

They are:

Trucking outfits; tool and die enterprises; automotive repair, logging operations and sawmills; building and construction industry; all Alaska concerns; new small businesses which expect to hire more than eight employes soon; concerns in which the pay of one or more employes is set up on an industry or area basis; and enterprises (other than banks which get 25 per cent or more of their business income from dividends, interest, rents or royalties.

Congress exempted small business—defined as one employing eight or fewer persons—from wage and salary controls but allowed President Truman to reimpose if he thought it necessary.

Salt Creek Test Is Staked by Superior

The Superior Oil Co. has staked location for a new Salt Creek field test to be drilled in the near future.

It is the No. 1-195 A. Wood, 2,100 feet from west and 467 feet from north lines of section 195-G-W&N-W, 10 miles northwest of Clairemont. Contract depth is 6,700 feet.

END PAIN NATURE'S WAY

Adult humans often suffer from a painful bladder, sore, aching back, rheumatic pains from improper kidney elimination. Blood chemistry has proven pains can be eliminated by correcting the ph. of your body fluids. Get CITROS $1.50 at your druggist. For sale by

Stinson Drug

All Types Of
Beauty Service
Phone 3-6823
For Appointment
Modern
Beauty Salon
South Side of Square
Jessie Adkins

GALLUP POLL

Voters Familiar with Taft-Hartley Law Favor Keeping It

BY GEORGE GALLUP
Director, American Institute of Public Opinion

PRINCETON, N.J., July 29—With the Democratic platform strongly advocating repeal, the Taft-Hartley Act promises again to be one of the major issues of the 1952 presidential battle.

A new test of popular sentiment on the Taft - Hartley controversy finds the weight of opinion in favor of the act among persons who are familiar with it.

By a ratio of about 4-to-3 these persons indicate that, other things being equal, they would vote for the candidate who favors the act rather than one who is against it.

Among labor - union members, however, sentiment runs 2-to-1 against the Taft-Hartley law.

The latest survey first asked each voter:

"Have you heard or read anything about the Taft - Hartley law which deals with labor unions?"

A total of 74 per cent said they had, while 26 per cent had not. The former group was then asked this question:

"All other things being equal, would you vote for a candidate who is in favor of the Taft - Hartley law—or would you vote for a candidate who is against the Taft-Hartley law?"

Here are the results:

Would vote for candidate who—	
Favors law	36
Opposes law	26
No opinion	12
	74
Not familiar with law	26
	100

By contrast, persons in the survey who are members of labor unions voted this way:

LABOR UNION MEMBERS	
Favor law	23
Opposes law	46
No opinion	12
	81
Not familiar with law	19
	100

Views by Political Affiliation

When the platform makers of the two major parties took such sharply opposing positions on the Taft - Hartley law, they were reflecting a sharp division of opinion between the rank and file of Democratic and Republican voters, as follows:

REPUBLICANS	
Favor law	54
Oppose law	13
No opinion	10
	77
Not familiar with law	23
	100
DEMOCRATS	
Favor law	18
Opposes law	40
No opinion	13
	71
Not familiar with law	29
	100

The third major group in the electorate, the Independent voters, tend to side with the Republicans on this issue as follows:

INDEPENDENTS	
Favors law	39
Opposes law	24
No opinion	15
	78
Not familiar with law	22
	100

Despite concentrated attacks by labor, Taft - Hartley has enjoyed public support for many years.

In a poll in May, 1950 on a question similar to that in today's survey, 42 per cent favored retaining the Taft-Hartley act, while 27 per cent were for repeal and 15 per cent were undecided — making a total of 84 per cent familiar with the act at that time.

The Taft - Hartley controversy will, of course, be injected not only into the presidential campaign but also into many of the contests for Senate and House seats this November, particularly in city areas.

Prior to the 1950 Congressional election the Institute analyzed sentiment on Taft-Hartley according to urban and rural Congressional districts. It found that while voters in rural sections were overwhelmingly in favor of retaining the act, those in urban or metropolitan Congressional districts were almost evenly divided for and against the act.

Man Charged in Forgery Case Waives Hearing

Appearance bond was set at $1,000 yesterday afternoon when Floyd Whorton, 25, formerly of Snyder, waived preliminary hearing here on a felony charge of passing a forged check.

The complaint, filed yesterday, alleged Whorton passed a forged check for $20 to Louie Minton on June 16, the check having been signed with the name C. C. Whorton.

The sheriff's department reported he was returned here Monday night after his arrest in Rankin.

One Flying Saucer Only Light on Low Cloud

WASHINGTON (AP)—Even Secretary of Defense Lovett has seen a "flying saucer"—but he had an explanation for it.

Pentagon sources said Lovett, returning to Washington from New York Sunday, was a fellow passenger aboard an airliner with persons who insisted they had seen a white disc whirling along beside the plane.

Lovett, however, reportedly said he had been watching a searchlight playing into the clear, moonlit sky and at one point its cone of light caught and held a tuft of cumulus cloud, creating the impression of a circular body keeping pace with the plane.

"That's how many a flying saucer gets born," one officer said.

Andrew Jackson, seventh president of the U.S., owned the first private horse training track in Tennessee.

THANKS A MILLION

I was really delighted with the vote you gave me in the Saturday election. I didn't have time to call on you and solicit your vote and to me it was very gratifying to know that I had that many friends that stayed with me. I want you to know that I am in the race to a finish and am in to win. If you really want the job done in a business like manner, vote for me in the second primary in August. Thanks again.

R. L. (BOB) TERRY, YOUR NEXT CONSTABLE

(Pol. Adv. Paid For By R. L. Terry)

M'Mahon Exit Cuts Majority In Senate

WASHINGTON (AP) — Most politicians agreed today the unexpected death of Sen. Brien McMahon (D-Conn.) will make even lighter the already touch-and-go battle between Democrats and Republicans for control of the Senate this fall.

McMahon's death Monday reduced the wobbly Senate Democratic majority to three and boosted to 35 the number of seats at stake in the November elections.

As matters now stand, there are 46 Republican senators, 49 Democrats and one vacancy in the 96 Senate seats.

Of the 35 seats to be filled this fall, 15 are now held by Democrats and 20 by Republicans. (The majority of the present senators are still serving out their six-year terms and are not up for reelection.)

Republicans to regain Senate control in 1953 must elect at least 23 senators this fall to gain a bare majority of 49. They probably need 25 or 26 to have effective control, because some Republican senators often vote with Democrats.

Democrats need only 14 winners in Senate contests to retain a bare majority. Many of the Senate contests are in Southern or border states where Democrats normally win.

Republican enthusiasts for Dwight D. Eisenhower, GOP presidential nominee, are counting on his vote-getting ability at the head of the ticket to produce majorities in both the House and Senate.

Because both vice presidential nominees are senators, Republican Richard Nixon of California and Democrat John Sparkman of Alabama the winning ticket automatically will lose a Senate seat temporarily.

Hardeman Reunion Set

Residents and former residents of Hardeman County will hold a reunion in Mackenzie Park in Lubbock all day Sunday. The gathering is to begin at 10 o'clock, with a picnic lunch to be spread at noon.

New Casualty List

WASHINGTON (AP)—The Defense Department today identified 51 battle casualties in a new Korean War list (No. 616) that included eight killed, 39 wounded, two missing and two injured.

GLEN BOWLIN
TEXACO
Service Station
1401 Avenue S
Dial 3-9125
24 HOUR SERVICE
Washing & Marfak
Lubrication
Firestone Tires,
Tubes, Batteries
and Accessories

TO THE VOTERS AND FRIENDS OF PRECINCT 4:

I want to take this opportunity to express my appreciation for your support in electing me your Commissioner, and I will never betray your trust and confidence in me. I want to serve everyone equally and impartially, and when you have need of my services I want you to feel free to call me at and time.

To my opponents I want to thank you for the way you have conducted yourselves during the campaign: for this and the Gentlemen that you are, I have good will and a warm place in my heart toward you.

Your Friend,
DOYLE PARMER

(Pol. Adv. Paid For By Doyle Parmer)

To The People Of The 132nd Judicial District
Composed of Scurry and Borden Counties

By this means I would like to express my most sincere thanks to people of this District for your support and vote in behalf of my candidacy for the office of District Attorney in Saturday's election.

RENAL B. ROSSON

(Pol. Adv. Paid By Renal Rosson)

TIRE SALE

GOOD USED TUBES
ALL SIZES
50c EACH

GOOD
USED TIRES
$1.00 up

NEW
6:00x16
MOHAWK WARRIOR TIRES
$10.95
Plus Tax and Trade

"TAKE-OFF"
New Tires
ALL BRANDS
$12.50 UP

POPULAR MOHAWK AIR FLO
6:70x15
FIRST LINE TIRES
$14.95
Plus Tax and Trade

Lee Motor Co. Tire Store
NORTHEAST CORNER OF SQUARE
SNYDER, TEXAS

PENNEY'S ALWAYS FIRST QUALITY! END-OF-MONTH CLEAN-UP
Buy Now!
Save Plenty!

Drastic Reductions On Summer Merchandise
To Clear The Way For Fall Merchandise

SPECIAL TABLE MEN'S
SUMMER SHIRTS
DRESS AND SPORT STYLES
PENNEY'S E.O.M. CLEAN-UP $2.50

BLOUSES
Summer Styles
Materials and
Colors
HURRY FOR THIS!
$1.44

MEN'S SUMMER
DRESS SHOES
Includes Loafers
and Nylon Mesh
Check For Your Size
$6.00

Dresses
DRESSES
We Bought
TOO MANY!
Take Advantage
Of Our Mistake
Summer Styles
and Fabrics
$2
$3
$6

CHILDREN'S EMBOSSED
COTTON
DRESSES
Sizes 3x to 6x
$1.00
Sizes 7 to 14
$2.00

BOY'S SUMMER
SPORT SUITS
Short Pants — Only
10 Left
$2.00

LADIES' AND CHILDREN'S
SUMMER SANDALS
Reduced To Sell By The End of Month
BUY NOW! SAVE PLENTY! PAIR $1.97

LADIES KNIT
POLO SHIRTS
Special, E.O.M. Price
50c

LADIES' SUMMER
DRESS SHOES
Yes Ladies! You'll Want Several Pair At This Low Price! PAIR $1.47