Dockrey Home Feature Story
page 2, sec. 1

Colorado City Record

Conversation Corner With Ruth Coffey
page 1, sec. 2

12 PAGES — 2 SECTIONS | COLORAO CITY RECORD, THURS. AUG. 8, 1968 | 10c PER COPY — $5.00 PER

Three For The Road

Perry Ruddick, left, Larry Damborsky, and Leonard Ward, three young Colorado City men, recently passed entrance examinations at Abilene for training in the Texas Department of Public Satety academy in Austin. The trio meets after work every day for a run a-round Wolf Stadium track to keep fit for their 18 weeks training as future Texas Highway Patrolmen.

Queen To Be Crowned

At Miss Cotton Contest Tonight

At 8:30 Thursday evening (tonight) the 1968 version of the Mitchell County Cotton Queen Contest will be staged in Colorado High School auditorium.

Sponsored by the Rolling Plains Cotton Growers Association, the Texas Extension Service, and the Agricultural Committee of Colorado City Chamber of Commerce, the beauty pageant has attracted 14 contestants who will vie for the County Cotton Queen honor.

Horace McQueen, farm and ranch news editor of KLBK television station in Lubbock, will be master of ceremonies for the evening's program with the public invited to attend.

McQueen will be introduced by Bobby Lemons, Mitchell County Agricultural Agent. Invocation will be said by J. D. Hill.

Welcome address will be presented by James F. Kelley, president of the Colorado City Chamber of Commerce.

Introduction of Queen Cotton contestants and their parents will be by Mrs Bobby Lemons, chairman of the contest committee.

Girls will take the spotlight wearing all-cotton sports clothes designed for any season of the year.

Contestants are Patrica Baumann, sponsored by the Colorado City Garden Club; Mary Beach, the Looney Home Demonstration Club candidate; Cindy Beights, Business & Professional Women's Club; Patricia Bell, C. R. Anthony Co.; Peggy Blair, Colorado City Lions Club; Diane Chavez, Penney's; Gaye Green, Loraine Lions.

Christy Hammond, Lone Wolf Electric Cooperative, Inc.; Sarah Harris, Buford Home Demonstration Club; Reggie Long, Landau's; Debbie Oliver, Loraine Cotton Gin; Christy Stubblefield, Mitchell County 4-H Club; and Cindy Waldrip, Jaycees & Jaycee-Ettes. Sue Bell, Westbrook 4-H Club.

Competing for the title of "Princess Bloom," or Little Miss Cotton, are Robie Raschke, representing Buford Home Demonstration Club; Paula Van Zandt, Mitchell County 4-H Club; Kimberly Fuller, Veterans of Foreign Wars Auxiliary, and Sharla Rollins, Carr Home Demonstration Club.

Presentation of the reigning Miss Mitchell County Cotton Queen for 1967 will feature Miss Linda Russell who was named runner-up in the Texas State Cotton Queen Contest at Dallas last autumn. Her presentation will follow special recognitions by Sefton Pickens, Chamber manager. Miss Sharon Byrne will present a talent number.

Piano accompanist for the 1968 pageant will be Jerry

See Queen Page 5

Lone Wolf Project

To Be Co-sponsored By County

Mitchell County Commissioners Court voted unanimously to co-sponsor an application for study of Lone Wolf Creek flood control, in a called meeting at the court house.

Application will be jointly sponsored by Mitchell County Soil and Water Conservation District.

The improvement project for Lone Wolf Creek has been eyed by the district Soil and Water Conservation Board of Directors and county officials since June rains flooded farms and county roads causing extensive damage when the creek left its banks.

Farmers and land owners in the flooded area north and east of Colorado City, Soil Conservation Service personnel and directors, and Mitchell County Commissioners have held several discussion meetings.

Possibility and desirability of deepening Lone Wolf's shallow channels and straightening of sharper curves has been under consideration.

First step in the proposed project will be the jointly sponsored application for a field review by Texas State Soil and Water Conservation with offices in Temple.

Application will be prepared by SCS office here, approved and co-signed by Mitchell County Commissioners Court.

State Soil and Water Conservation engineers would then send engineers to Colorado City to study the feasibility of the flood control project, said Donald Hodges, work unit Conservationist here.

Next step after the field review would be a planning party sent out by the State Soil and Water Conservation office.

Application for funds for the flood control project and improvement of Lone Wolf Creek will then be made to the Department of Agriculture, Washington, D. C.

ASC Committees In Joint Session

Agricultural Stabilization and Conservation County committeemen met Wednesday morning at 8:30, then met jointly with Community committeemen at 9 a.m.

County committee members, headed by Curtis Latimer, are preparing to mail more than 700 checks, final payment to farmers participating in the 1968 cotton and feed grain programs.

Mailing of the payment checks, dated August 19, is set to start August 19, said Latimer.

Payments to cover unpaid part of estimated diversion payment and additional price support to Mitchell County farmers total in the neighborhood of between $1 and $1 1/2 million, said Eddie Braswell, manager of the ASCS office here.

In the 9 a.m. meeting Wednesday the 9 Community Committeemen began their checking and initialing of the final certifications filed before or on August 1.

Acreages was spot-checked on 20 percent of the farms certified in the county.

tee members was the be-

Also on the agenda for community Committee members will be the beginning of a slate of nominees for the Sept. 18 election of 1968-69 Community Committeemen.

Currently serving as Community Committee members for Community A are Rex T. McKenney, Preston Morris, Tom C. Moore; for Community B, Everett Haggerton, A. K. McCarley, Jr., Warren Anderson; Community C, Leroy Cornutt, Travis Turner, and Thomas Vest.

C-City Gives 37 Units To Blood Bank

Blood Bank drive staged in Colorado City Friday and Saturday netted a total of only 37 units, according to Jaycees who sponsored the two-day project.

A total of 12 would-be donors were turned down for various reasons of health and safety which brought the response to the drive to only 49 persons.

Wadley Research Center and Blood Bank of Dallas had a staff of 8 persons and two of their mobile units in Colorado City for the weekend drive.

The last Blood Bank drive in Colorado City supplied a total of 167 units, said J. W. Hicklin, Root Memorial Hospital Technoloist.

Under the program Wadley Research Center and Blood Bank received 20 percent of the units donated with 80 percent available for Mitchell County patients in need of transfusions.

Colorado City Jaycees with Bobby Rodgers and Doug Simmons as chairman had expressed the optimistic hope for at least 150 blood donors or "maybe 300."

Less than 50 Colorado City people reported to Civic House as prospective blood donors.

Mrs. Nolen Dies at 87 Funeral Here

Mrs. Effie Mae Nolen, 87, mother of five daughters, died at 1:15 a.m. Tuesday in Root Memorial Hospital following a long illness.

She was the mother of Mrs. Bill Counts, Mrs. H. A. McGee, Mrs. Tony Elsha, and Mrs. Eddie Love, all of Colorado City; and of Mrs. Tommy Graves, formerly of Colorado City and now of Clyde.

Born in Parker County July 20, 1881, she was married to Andrew Jackson Nolen Dec. 11, 1898 at Springtown. The couple moved to Colorado City in 1920. Mr. Nolen died here in 1945.

Funeral for Mrs. Nolen was conducted Wednesday morning at 10 o'clock in 22nd and Austin St. Church of Christ by Leslie Mickey, minister. She was a member of 22nd and Austin St. Church of Christ.

Burial was in Colorado City cemetery under direction of Kiker & Son Funeral Chapel.

IH 20 Wreck Injures One

One man was injured as his car flipped east of town Sunday afternoon.

Ramon Gomez of Balmorhea lost control of his 1968 Opel on Interstate 20 1 1/5 miles east of Colorado City. The man had been travelling west at the time of the accident, 2:50 p.m.

Investigating officers reported that the car veered to the right before swerving back across the lane and flipping twice in the dividing median. The car was demolished.

The victim suffered a mild compression of the lower thoracic (chest) vertebra. He was taken to Root Memorial Hospital where he is reported in good condition.

Three To Train

As Highway Patrolmen

Three young Colorado City men have passed their entrance examinations and will enter the Texas Department of Public Safety Academy at Austin, August 27.

The three, to train as future Texas Highway Patrolmen, are Larry Damborsky, Leonard Ward, and Perry Ruddick.

After 18 weeks of intensive training at Austin they will be assigned to duty under supervision of experienced patrolmen for a six-months period.

Damborsky, graduate and former athlete at Colorado High School, attended Howard County Junior College. He has been employed by Sinclair Oil Co. here, is married and has two children.

Ruddick, son of Mr. and Mrs. Lee Ruddick, is also a

See Training Page 5

Police Car Damaged

Five Cars Creased In Other Wrecks

A city Police car was damaged Monday afternoon in a minor downtown wreck.

Patrolman Truman Henderson was driving the 1968 Chevrolet police cruiser west on Second Street, between Elm and Chestnut, when it collided with a 1967 Chevrolet occupied by Mrs. R. R. Way of Colorado City.

Mrs. Way was attempting to back from a parked position in front of the Berman Hotel. Damage to her Chevrolet was light.

The police car received damage to the right rear door and fender. Accident occurred about 2:45 a.m.

Also on Colorado City streets, four cars were involved in two separate collisions Saturday morning. No injuries were reported in either accident.

At 9:50 a.m. two vehicles collided at the intersection of State Highway 208 and the north service road to Interstate 20.

A 1967 Ford pickup driven by Dewey M. Denson of Hermleigh was heading south on 208 when it collided with a 1966 Mustang driven by 19-year-old Barbara Ann Winn, Wichita Falls. Miss Winn had just left the service road to the east of State 208.

Approximaately $200 damage was inflicted to the right side of the Mustang. Impact to the front of the pickup resulted in about $150 damage.

About 20 minutes later two other vehicles were involved in a collision at the intersection of US 80 and Sherman Street.

A 1967 Dodge driven by Lee Roy Iglehart and a 1956 Ford pickup of Artie Lee Banks received minor damage to front fenders.

Iglehart was headed east on US 80 Business Route while Banks was traveling north from Sherman Street.

Police investigated another minor accident at 9:36 Tuesday morning. Mrs. Mary Boyd of Loraine apparently lost control of her 1961 Chevrolet as she reached to keep her small child from falling off the seat.

The car left the street and travelled across the lawn of Mrs. Dale Warren at 304 E. 11. The Chevrolet struck 2 trash cans and a holder assessed at $35. Damage to thecar was estimated at $50.

Ted Jackson Rites Held Tuesday Here

Ted Jackson, 61, was discovered dead in his pickup truck in his farm home garage near Westbrook about 4:30 Monay afternoon.

Mr. Jackson apparently died of gunshot wounds in his head. A 12-gauge shotgun was found near his body. Westbrook Justice of the Peace, L. R. Messimer, returned a verdict, Tuesday morning, of death by gunshot wounds self-inflicted.

Funeral services were held at 4 p.m. Tuesday in First Methodist Church, Colorado City, with the Rev. Henry Parminter, pastor of Bailey Chapel Methodist Church, as officiant. Mr. Jackson was a member of Bailey Chapel Church.

Born May 4, 1907 in Lamar County, Ala., he moved to Howard County in 1918 and to Mitchell County in 1920. He was a farmer seven miles northwest of Westbrook.

His marriage to the former Miss Ruby Allison took place in Lovington, N.M., Oct. 31, 1931.

His wife, two daughters, and one son survive him. Daughters are Mrs. Billy Joe Wood of Colorado City and Mrs. Jimmy Moody of Westbrook. Robert Jackson of the Westbrook home is the surviving son.

Also surviving are two brothers, Tom Jackson of Westbrook and Holly Jackson of Colorado City; four sisters, Mrs. Alvin Byrd of Westbrook, Mrs. O. A. Ruffin of Colorado City, Mrs. John R. Hart of Roswell, N.M., and Mrs. Elmo Daniels of Westbrook; four grandchildren.

Burial was in Colorado City with Kiker & Son Funeral Home in charge.

Pall bearers were Keith Williamson, Charles Rees, Ben Ellett, Ben Self, Doc Sweatt, and Norman McMahon.

Crowd Of 1500 Persons Hears Lone Wolf Reports

Largest crowd in the history of Lone Wolf Electric Cooperative, Inc., showed up for the 29th annnual meeting Tuesday night at the cooperatorium here.

Members, families, and guests present totaled 1,500 persons. Door prizes and drawings for prizes throughout the program sparked the evening's entertainment.

Financial report for members, as of Dec. 31, 1967, placed the cooperative's total assets at $2,379,894. 86 with the net value of the electric system shown as $1,958,051.-09, cash on hand at $10,520.-03, and reserve funds for emergencies at $299,517.57.

James Hull, Lone Wolf Cooperative manager, noted in his oral report that the cooperative negotiated in 1967 a loan from REA in the amount of $350,000, repayable over a 35 year period at 2 percent interest.

"The money must be spent to construct electric lines to new locations of delivery for electricity," Hull said, adding, "Actually we built to 96 new electrical loads in 1967."

Hull reported that KWH sales in all areas served by the cooperative continue to increase with commercial accounts, (oil wells, service stations etc.) sales increased in 1967 over 1966, along with HWH sales to residences, irrigation wells, and a particularly high rise in electricity sales to all-electric homes.

"All together we moved almost 20 million KWH over our electric lines last year. This was an increase of about 5 million over the previous year," Hull said.

Report of the board of directors was included in the printed program for the annual meeting.

President of the board Martin Murphy, and Sam Williams, A. K. McCarley, Jr., Roscoe Hudgins, Ed Roach, Linden Solomon, Raymond Althof, and Gwan Strange, members, reviewed the history of Lone Wolf Electric Co-op, organized in 1939 to bring light and power to rural areas of Mitchell County.

The colop now serves five additional counties — Nolan,

See Crowd Page 5

On Lone Wolf Co-op's Annual Meeting Pragram

Ed Roach and Martin Murphy, from left back row, members of the board of directors, were among the 1500 people present at the Tuesday night meeting of Lone Wolf Electric Cooperative, Inc., members and families. R. H. Whorton, of Roscoe, front row left, cooperator of the year for 1967 spoke the welcome address. Chief speaker of the evening was Newt Hielscher, center, humorist of Shreveport, La., Charles Griggs, Sweetwater attorney was in charge of the election of three directors.

White Sox Lose In District Final

Colorado City White Sox dropped their bid for the Junior Teen League state baseball tournament when they lost to the Sweetwater Pirates 11-3 Saturday.

Saturday's game was the final of the district playoffs at Snyder. Sweetwater won the righa to represent district 1 at the state meet in Mount Pleasant which began yesterday.

The Pirates unleased 10 hits while winning pitcher Roland Herrera allowed C-City only two. Randy Hoyle pitched for the White Sox.

Colorado City won their first two games of the double elimination tournament and seemed assured of winning the district title until they tangled with Sweetwater Friday, losing by a tense 2 to 1.

Sweetwater lost their first game but bounced back with four victories.

The White Sox opened the playoffs last Wednesday by edging the Snyder Buffs 3-2. Pitcher Steve Vest held Snyder to two runs while striking out ten.

Wayne Banks cracked three of C-City's seven hits. His teammate, Tommy Boyd, had a single and a triple to his credit after the seven innings of regulation play. Vest made the other hit and other two hits of the night.

C-City overwhelmed Kermit Thursday in the highest scoring game of the tourney. Though both teams rattled out 11 hits each, the White Sox pulled in 13 runs to Kermit's 7. Colorado City scored in every inning but the fourth.

Vest had an exceptional night at the plate pounding out a double, single, and a first inning home run. Other powerful hitters on the team were Steve Kennedy, Banks, Cary May, Joe Kirschbaum, and Dennis Phariss. High point of the game was Bank's, who scampered across the plate four times.

Tim Stancel and Randy Hoyle pitched for the winners. Sharing hurling duties for Kermit were Terry Green J. W. Phillips, and Dan Rivera.

The Colorado City players suffered their first defeat Friday night by Sweetwater in a 2-1 tilt.

The White Sox jumped to an early lead in the first frame when Kennedy scored on a single. Rodney Turner of Sweetwater tied the game up in the fourth with the help of two errors. Sweetwater didn't pull ahead until the sixth frame, when another error enabled winning pitcher Bruce Foreman to find his way home.

C-City outhit Sweetwater five to two but couldn't capitalize on their batting edge.

Pitchers for C-City were Vest and Hovle.

Record Want Ads

Craddack at Conference

Mrs. J. S. (Jay) Craddock Jr. was in Dallas last week attending the State In-Service Education Conference for homemaking teachers.

Headquarters for the conference was the Statler Hilton Hotel.

Mrs. Craddock recently attended a graduate workshop of Texas Technological College in Family Life Education.

Dr. Donald Longworth, socialogist and member of the faculty of the School of Home Economics, was instructed for the course.

CATTLEMEN'S RESTAURANT
West Inter. 20 RA 8-4313
BUFFET $1.50
6:00 to 9:00 P.M.
Every Thurs. Evening

For mealtime success SHOP HERE!

Lipton's TEA 1/4-Lb. Pkg. 39c

Kimbell's, Quart Jar SALAD DRESSING 39c

Mission GREEN BEANS 2 303 Cans 33c

Mission SWEET PEAS 2 303 Cans 33c

Del Monte, SPINACH 2 303 Cans 33c

Liquid JOY Giant Size 49c

Decker's Quarters OLEO 3 lbs. 49c

Hunt's, 20-oz. Bottle CATSUP 29c

Del Monte FRUIT COCKTAIL 2 303 Cans 47

Reg. Size COCA COLA 6-Bottle Ctn. 39 Plus Dep.

Kimbell's SHORTENING 3 Lb. Can 59c

Kraft's Large 28-oz. Bottle BAR-B-QUE SAUCE 49c

Libby's Golden Cream Style CORN 2 303 Cans 39

Gold Medal FLOUR 5-Lb. Bag 53c

Zee, Asst. Colors, 60 Cts. Pkg. NAPKINS 2 for 29c

Sea Call, Light Meat, Grated TUNA Can 27c

Nabisco Chicken in Biscuit, Sociables, Bacon Thins CRACKERS 8½-oz. Box 37c

FROZEN FOODS

Morton's Five Flavors, Large Size CREAM PIES Ea. 29c

Whole Sun, 6-oz. Cans ORANGE JUICE 3 for 59c

Gandy's All Flavors FRO-ZAN ½-Gal. 3 FOR $1

PRODUCE

White POTATOES 8 Lb. Bag 49c

Large Crisp LETTUCE Ea. 15c

Large Size Avocadoes Ea. 19c

Cello Bags CARROTS Ea. 10c

MEAT SALE!

CHUCK ROAST Lb. 49c

FRESH PORK STEAK lb. 49c

Gooch's All Meat FRANKS 12-oz. Package 39c

Swift Premium BACON Lb. 63c

SHOULDER ARM ROAST Lb. 59c

Fresh GROUND BEEF 2 lbs. 89c

EZWAY SUPERETTE
7 A.M. – 9 P.M. SATURDAY
SUNDAY THRU FRIDAY 7 A.M. – 8 P.M.
HICKORY & E. 17TH

Kitchen Reflects Early American Mood

Early American styling which predominates throughout the Spade Community home of Mr. and Mrs. Harry Dockrey and sons, Jim and Bill, is shown here in the kitchen area of the combined kitchen and dining room. Desk at the left also doubles as a serving bar. Kitchen Features large double ovens, lady-susan corner cabinets and cushion tone floor covering.

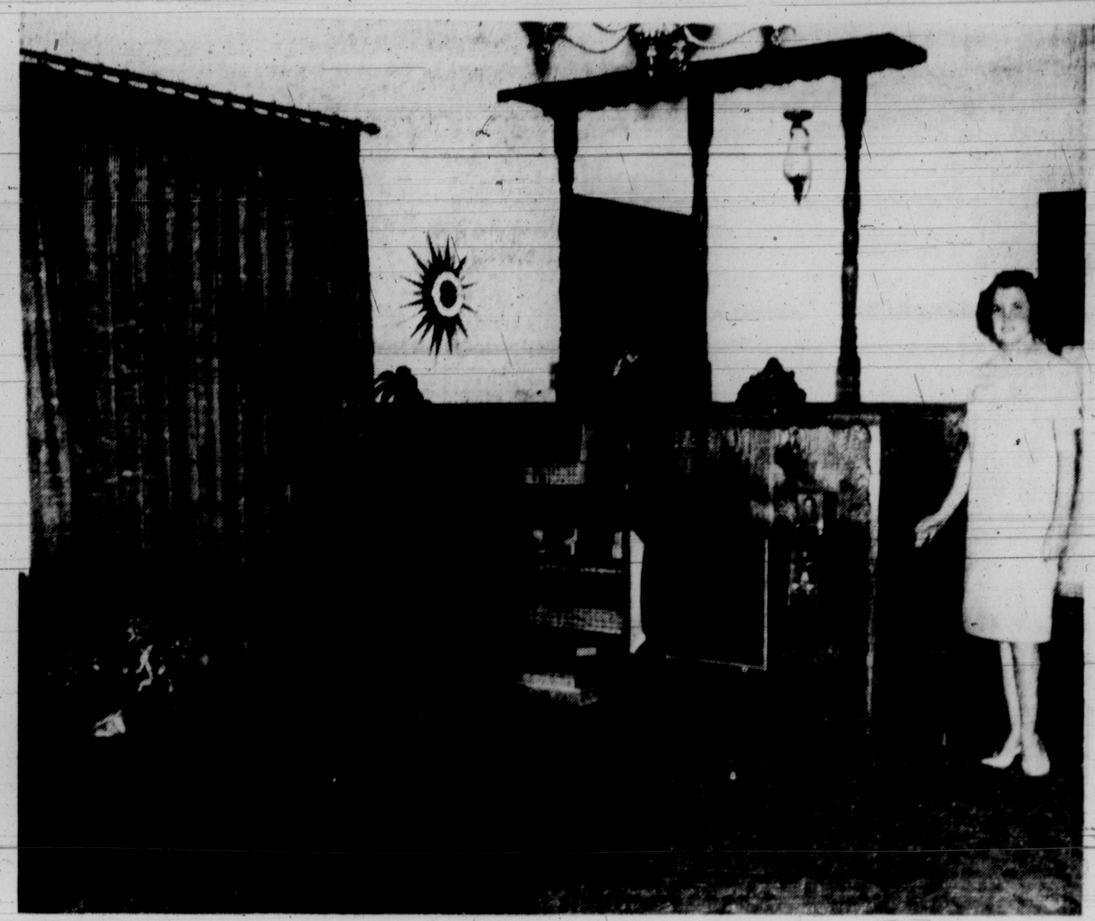

Mrs. Dockrey in New Home

Mrs. Harry Dockrey stands besides the Early American styled divider which separates the living room has gold antique drapes which hang from a brass rod; nugget gold carpeting and accents in turquoise, green and gold. The Dockreys moved into the total-electric home in April.

Dockrey Home Features Early American Styling

By Lena Baumann
Record Women's Editor

Early American describes the look of the new home of Mr. and Mrs. Harry Dockrey and sons, Jim and Bill.

Interior construction of the Spade Community home as well as furnishings throughout proclaim the Early American choice of Dockrey family.

Nugget gold stain resistant carpeting of ofelin fiber cover floors in the living room and bedroom area. All drapes in the home are of antique satin even though various colors are used. Texture walls were finished in soft white and ceilings were done with flown texture with gold glitter.

An Early American designed divider, built with book shelves and television space on one side, separates the front entrance way from the living room.

The living room, like the rest of the house with the exception of one bedroom, is decorated with accent colors of blue ,turquoise, avocado and gold. Gold draperies hang from a gold rod over a large picture window. One wall is marked by a gold branch plaque featuring leaves and antiqued blossoms.

A large gold and brass chandelier hangs in the center of the room with a companion light fixture in the entrance way. Pictures of the four seasons done in needlepoint by Mrs. Dockrey hang over her piano.

Two samplers and two oval needlepoint pictures decorate walls in the dining area of the combined kitchen and dining room.

White wallpaper with green ,turquoise and gold Early American designs cover the top half of the dining room walls with paneling on the lower half.

A wide wallpaper border blending with other wallpaper accents space above kitchen cabinets. Cabinets, paneling and woodwork throughout the house is ash wood stained with a blend of walnut and oak.

A desk which doubles as a serving bar divides the kitchen area from the dining room. Counter tops are finished in green formica. The kitchen features cushion tone floor covering in subdued colors of gold, avocado and beige, lazy susan corner cabinets and partitioned cabinets for serving trays, cookie sheets, etc.

Draperies which will match the wallpaper are planned for kitchen window and doors.

Utility room just off the dining room has an adjoining bath done in yellow and white. A Roman shade of yellow antique satin compliments the yellow ceramic tile.

Other bath, done is gold and white features Early American trim around the dressing table. Window is covered with a gold drape tied in an hour glass design backed with sheer panels. White ceramic tile is bordered with a gold design. Gold and white formica covers the dressing table counter.

Both baths have frosted glass windows.

Jim, the Dockrey's 17 year-old who will be a senior in Colorado High this fall, chose orange as accent color for his beedroom. Orange draperies and bedspread are complimented by an avocado rocker with bright patchwork cushions, redone by Mrs. Dockrey.

Mr. and Mrs. W. A. Dale

Master bedroom is decorated with a variegated striped bedspread of blue and turquoise and blue drapes. Bifold doors are used for the large double closet.

Bill, 13-year-old eighth grader, chose avocado for his bedroom. Even though his mother had selected pictures for Bill's room, he chose instead avocado framed pictures of the Dallas Cowboys. Avocado bedspreads for his twin beds and matching drapes highlight his room. Double bifold doors open into a large walk-in closet.

A door from the attached double garage opens into a room which the family calls "Harry's Hidaway." The room is furnished with den furniture and has two large storage closets.

Exterior of the home, planned by the family with comfort and practicability in mind, is of dark red brick with white trim.

Sidewalk in front of the house forms a rose flower bed between the porch and driveway. Future landscaping plans call for additional flower beds of the same brick as the house.

Both Harry and Doris Dockrey grew up in Mitchell County. Mrs. Dockrey is the former Doris Butler, daughter of Mrs. Dan Butler of Loraine and the late Mr. Butler.

Mr. Dockrey is the son of Mr. and Mrs. Ross Dockrey who live north of Colorado City. He grew up in the Conaway Community.

for almost 19 years and They have been married have lived all of that time on their Spade Community farm. They moved into their new home four months ago.

THURSDAY NIGHT
MEXICAN FOOD
BUFFET
ADULTS $1.50
Children Under 12-$1.00
6 p.m. to 9 p.m.
CATTLEMEN'S
RESTAURANT
West Inter. 20 RA 8-4313

Purple Heart Ceremony

Local News From The Military

Army Sergeant Andrew Rivera Jr., whose parents live at 625 Jefferson St., Colorado City, received the Purple Heart July 15 during ceremonies in Vietnam.

Sgt. Rivera received the award for wounds received in action while serving in Vietnam.

A team leader in Company A, 3rd Battalion, 506th Airborne Infantry of the 101th Air Cavalry Division, Sgt. Rivera entered the Army in June 1966 and completed basic training at Ft. Bliss.

He was stationed at Ft. Campbell, Ky., prior to his arrival in Vietnam in October 1967.

The 20-year-old sergeant is a 1965 graduate of Colorado City High School, Colorado City, Tex., and attended Odessa College, Odessa, before he entered the Army.

* * *

Fireman Apprentice John Pantoja, USN, 20, son of Mr. and Mrs. Felix Pantoja of Route 2, Loraine, while serving aboard the attack aircraft carrier USS Hancock, participated in Operation Bearer Burden off the coast of Southern California.

During the exercise he and other members of the crew gained valuable experience in anti-submarine and anti-air warfare.

In addition he had an opportunity to sharpen his skills in gunnery, flight operations and other exercises required to keep an aircraft carrier an effective member of the Navy's Pacific Fleet.

* * *

Army Private David L. Rich, 20, son of Mr. and Mrs. Truman D. Rich, Route 3, Colorado City, completed nine weeks of advanced infantry training July 5 at Ft. Polk, La. His last week of training was spent in guerrilla warfare exercises.

During his guerrilla training, he lived under simulated Vietnam conditios for five days, fighting off night attacks and conducting raids on "enemy" villages. He was taught methods of removing booby traps, setting ambushes and avoiding enemy ambushes.

Other specialized training included small unit tactics, map reading, land mine warfare, communications, and firing the M-14 rifle, M-60 machine gun and the 3.5-inch rocket launcher.

* * *

Army Private Antonio A. Madrid, 20, son of Mrs. Maria A. Madrid, Colorado City, complete eight weeks of advanced infantry training July 18 at Ft. Ord, Calif.

He received specialized instruction in small unit tactics and in firing such weapons as the M-14 rifle, the M-60 machine gun and the 3.5-inch rocket launcher.

Colonel James Q. Hamrick, son of Mr. and Mrs. James M. Hamrick of Colorado City, is attending the Air University (AU) academic instructor course at Maxwell AFB, Ala.

Colonel Hamrick was specially selected for the intensive, six weeks professional training that is conducted as part of the AU Academic Instructor and Allied Officer School ,the teacher's college of the Air Force.

Upon graduation, he is scheduled for reassignment at the University of Tennessee as a professor of aerospace studies with the Air Force Reserve Officers Training Corps detachment.

The colonel, a graduate of Colorado City High School, received his B.S. degree in 1951 from North Texas State University and is a member of Delta Sigma Phi. He was commissioned through the aviation cadet program.

His wife, Doris, is the daughter of Mr. and Mrs. T. A. Wynne of Rt. 1, Stevenson, Ala.

Felony DWI Filed Monday

Felony charge of driving while intoxicated was filed in Justice of the Peace Leonard Henderson's court Monday against Moises Valdez Garcia, Jr. of Colorado City.

The charge claims the defendent previously was duly and legally convicted of misdemeanor DWI on the 12th day of February, 1968 in Mitchell County Court. Bond was set at $1,000.

Garcia was also filed on in Mitchell County Court Monday with the misdemeanor complaint of operating a motor vehicle on a public highway while operator's license was suspended. County Judge Elmer Martin set a second bond of $500.

Texas Highway Patrolman Buddy Hertenberger arrested the man Saturday for both complaints.

Also in County Court Monday, Misdemeanor charge of driving while intoxicated was filed against Ramon Espinosa, 21. Bond was set at $500.

Try
Record
Want Ads

COMPLETE FAMILY
INSURANCE
• Life • Accident • Health
"For Information Call"
Bobby Rodgers RA 8-3679
Willis Taylor RA 8-3238
NATIONAL LIFE &
ACCIDENT INS. CO.

ARE YOU INSURED?
• Life, Protect Your Family
• Disability, It Pays You When You Can't Work.
• Hospitalization, Up To $30.00 Per Day For Room.
• Mortgage Protection, Will Pay Your Mortgage Off In Case Of Death.
• Retirement, Let Me Show You How You Can Retire At 65.
VIRGIL L. WALKER
Reps. For Great Southwest Life.
Call Collect 734-2628 Before 9 a.m.
Or After 6:00 P.M., Loraine, Tex.

BIGGEST DISCOUNTS
RIGHT NOW AT
KIRSCHBAUM'S
IN COLORADO CITY
Anywhere!
Kirschbaum's Brings You Tremendous Discount buys!
WITH THEIR WALL-TO-WALL
CLEARANCE SALE ON
1968 MODEL APPLIANCES
SALE
We mean what we say! This big discount sale is your opportunity to carry home the greatest buys of the year on brand new . . .
• COLOR TV • STEREOS
• REFRIGERATORS • FREEZERS
• RANGES • WASHERS • DRYERS
Kirshbaum's Must Make Room For 1969 Models Which Will Be Arriving Soon . . . So We Are Clearing Out Current Models All Through The Store For Fabulous Savings To You!
Discounts On Every '68 Model
• FAMOUS BRAND NAMES!
• TREMENDOUS SELECTION NOW!
Convenient Terms Of Course!
Kirschbaum
APPLIANCE STORE

White Sox Lose In District Final

Colorado City White Sox dropped their bid for the Junior Teen League state baseball tournament when they lost to the Sweetwater Pirates 11-3 Saturday.

Saturday's game was the final of the district playoffs at Snyder. Sweetwater won the righa to represent district I at the state meet in Mount Pleasant which began yesterday.

The Pirates unleased 10 hits while winning pitcher Roland Herrera allowed C-City only two. Randy Hoyle pitched for the White Sox.

Colorado City won their first two games of the double elimination tournament and seemed assured of winning the district title until they tangled with Sweetwater Friday, losing by a tense 2 to 1.

Sweetwater lost their first game but bounced back with four victories.

The White Sox opened the playoffs last Wedensday by edging the Snyder Buffs 3-2. Pitcher Steve Vest held Snyder to two runs while striking out ten.

Wayne Banks cracked three of C-City's seven hits. His teammate, Tommy Boyd, had a single and a triple to his credit after the seven innings of regulation play. West made the White Sox other two hits of the night.

C-City overwhelmed Kermit Thursday in the highest scoring game of the tourney. Though both teams rattled out 11 hits each, the White Sox pulled in 13 runs to Kermit's 7. Colorado City scored in every inning but the fourth.

Vest had an exceptional night at the plate pounding out a double, single, and a first inning home run. Other powerful hitters on the team were Steve Kennedy, Banks, Cary May, Joe Kirschbaum, and Dennis Phariss. High [illegible] game was Bank's, who scampered across the plate four times.

Tim Stancel and Randy Hoyle pitched for the winners. Sharing hurling duties for Kermit were Terry Green J. W. Phillips, and Dan Rivera.

The Colorado City players suffered their first defeat Friday night to Sweetwater in a 2-1 tilt.

The White Sox jumped to an early lead in the first frame when Kennedy scored on a single. Rodney Turner of Sweetwater tied the game up in the fourth with the help of two errors. Sweetwater didn't pull ahead until the sixth frame, when another error enabled winning pitcher Bruce Foreman to find his way home.

C-City outhit Sweetwater five to two but couldn't capitalize on their batting edge.

Pitchers for C-City were Vest and Hovle.

Record Want Ads

Craddack at Conference

Mrs. J. S. (Jay) Craddock Jr. was in Dallas last week attending the State In-Service Education Conference for homemaking teachers.

Headquarters for the conference was the Statler Hilton Hotel.

Mrs. Craddock recently attended a graduate workshop of Texas Technological College in Family Life Education.

Dr. Donald Longworth, sociologist and member of the faculty of the School of Home Economics, was instructed for the course.

CATTLEMEN'S RESTAURANT
West Inter. 20 RA 8-4313
BUFFET $1.50
6:00 to 9:00 P.M.
Every Thurs. Evening

For mealtime success SHOP HERE!

Lipton's TEA 1/4-Lb. Pkg. 39c

Kimbell's, Quart Jar SALAD DRESSING 39c

Mission GREEN BEANS 2 303 Cans 33c
Mission SWEET PEAS 2 303 Cans 33c
Del Monte, SPINACH 2 303 Cans 33c
Liquid JOY Giant Size 49c
Decker's Quarters OLEO 3 lbs. 49c
Hunt's, 20-oz. Bottle CATSUP 29c

Del Monte FRUIT COCKTAIL 2 303 Cans 47

Reg. Size COCA COLA 6-Bottle Ctn. 39 Plus Dep.

Kimbell's SHORTENING 3 Lb. Can 59c
Kraft's Large 28-oz. Bottle BAR-B-QUE SAUCE 49c

Libby's Golden Cream Style CORN 2 303 Cans 39

Gold Medal FLOUR 5-Lb. Bag 53c

Zee, Asst. Colors, 60 Cts. Pkg. NAPKINS 2 for 29c
Sea Call, Light Meat, Grated TUNA Can 27c
Nabisco Chicken in Biscuit, Sociables, Bacon Thins CRACKERS 8½-oz. Box 37c

MEAT SALE!
CHUCK ROAST Lb. 49c
FRESH PORK STEAK lb. 49c
Gooch's All Meat FRANKS 12-oz. Package 39c
Swift Premium BACON Lb. 63c
SHOULDER ARM ROAST Lb. 59c
Fresh GROUND BEEF 2 lbs. 89c

FROZEN FOODS
Morton's Five Flavors, Large Size CREAM PIES Ea. 29c
Whole Sun, 6-oz. Cans ORANGE JUICE 3 for 59c
Gandy's All Flavors FRO-ZAN ½-Gal. 3 FOR $1

PRODUCE
White POTATOES 8 Lb. Bag 49c
Large Crisp LETTUCE Ea. 15c
Large Size Avocadoes Ea. 19c
Cello Bags CARROTS Ea. 10c

EZWAY SUPERETTE
7 A.M. – 9 P.M. SATURDAY
SUNDAY THRU FRIDAY 7 A.M. – 8 P.M.
HICKORY & E. 17TH

Kitchen Reflects Early American Mood

Early American styling which predominates throughout the Spade Community home of Mr. and Mrs. Harry Dockrey and sons, Jim and Bill, is shown here in the kitchen area of the combined kitchen and dining room. Desk at the left also doubles as a serving bar. Kitchen Features large double ovens, lady-susan corner cabinets and cushion tone floor covering.

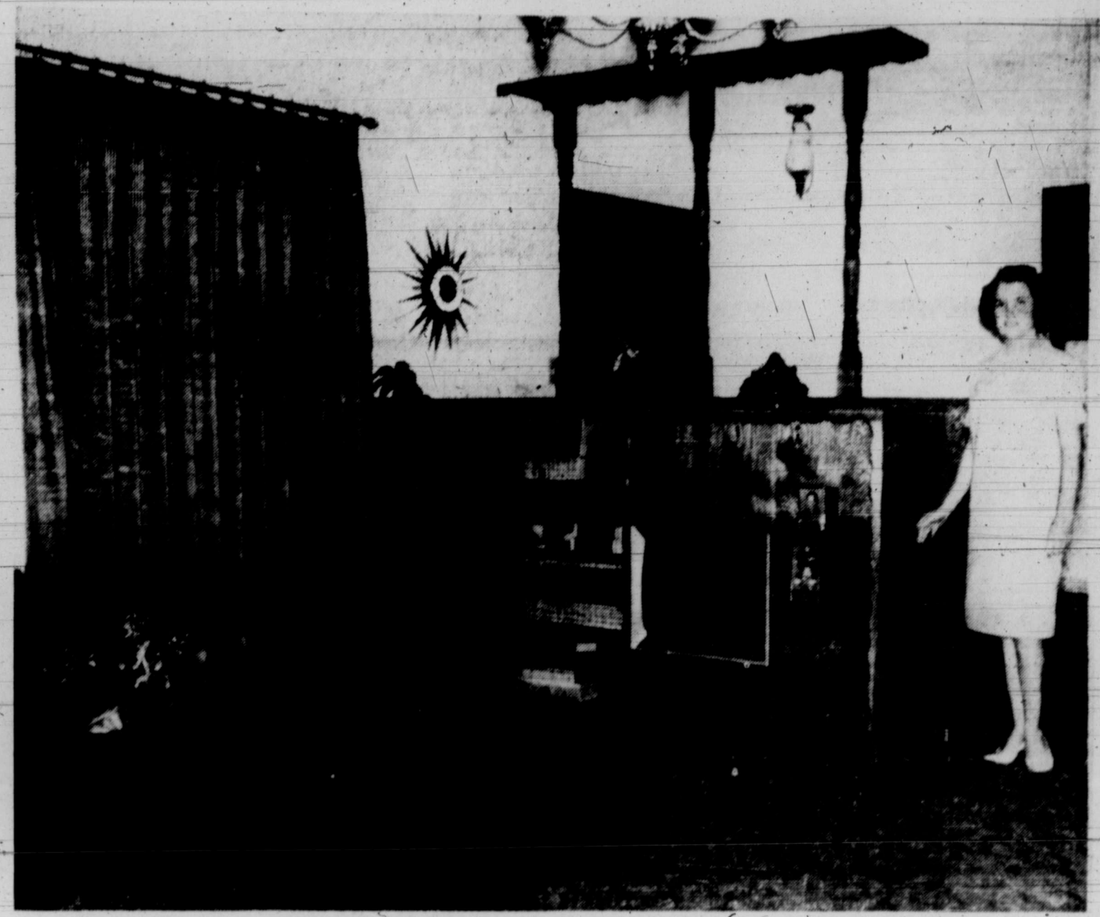

Mrs. Dockrey in New Home

Mrs. Harry Dockrey stands besides the Early American styled divider which separates the living room has gold antique drapes which hang from a brass rod, nugget gold carpeting and accents in turquoise, green and gold. The Dockreys moved into the total-electric home in April.

Dockrey Home Features Early American Styling

By Lena Baumann
Record Women's Editor

Early American describes the look of the new home of Mr. and Mrs. Harry Dockrey and sons, Jim and Bill.

Interior construction of the Spade Community home as well as furnishings throughout proclaim the Early American choice of Dockrey family.

Nugget gold stain resistant carpeting of ofelin fiber cover floors in the living room and bedroom area. All drapes in the home are of antique satin even though various colors are used. Texture walls were finished in soft white and ceilings were done with Howa texture with gold glitter.

An Early American designed divider, built with book shelves and television space on one side, separates the front entrance way from the living room.

The living room, like the rest of the house with the exception of one bedroom, is decorated with accent colors of blue, turquoise, avocado and gold. Gold draperies hang from a gold rod over a large picture window. One wall is marked by a gold branch plaque featuring leaves and antiqued blossoms.

A large gold and brass chandelier hangs in the center of the room with a companion light fixture in the entrance way. Pictures of the four seasons done in needlepoint by Mrs. Dockrey hang over her piano.

Two samplers and two oval needlepoint pictures decorate walls in the dining area of the combined kitchen and dining room.

White wallpaper with green, turquoise and gold Early American designs cover the top half of the dining room walls with paneling on the lower half.

A wide wallpaper border blending with other wallpaper accents space above kitchen cabinets. Cabinets, paneling and woodwork throughout the house is ash wood stained with a blend of walnut and oak.

A desk which doubles as a serving bar divides the kitchen area from the dining room. Counter tops are finished in green formica. The kitchen features cushion tone floor covering in subdued colors of gold, avocado and beige, lazy susan corner cabinets and partitioned cabinets for serving trays, cookie sheets, etc.

Draperies which will match the wallpaper are planned for kitchen window and doors.

Utility room just off the dining room has an adjoining bath done in yellow and white. A Roman shade of yellow antique satin compliments the yellow ceramic tile.

Other bath, done is gold and white features Early American trim around the dressing table. Window is covered with a gold drape tied in an hour glass design backed with sheer panels. White ceramic tile is bordered with a gold design. Gold and white formica covers the dressing table counter.

Both baths have frosted glass windows.

Jim, the Dockrey's 17-year-old who will be a senior in Colorado High this fall, chose orange as accent color for his bedroom. Orange draperies and bedspread are complimented by an avocado rocker with bright patchwork cushions, redone by Mrs. Dockrey.

Mr. and Mrs. W. A. Dale

Master bedroom is decorated with a variegated striped bedspread of blue and turquoise and blue drapes. Bifold doors are used for the large double closet.

Bill, 13-year-old eighth grader, chose avocado for his bedroom. Even though his mother had selected pictures for Bill's room, he chose instead avocado framed pictures of the Dallas Cowboys. Avocado bedspreads for his twin beds and matching drapes highlight his room. Double bifold doors open into a large walk-in closet.

A door from the attached double garage opens into a room which the family calls "Harry's Hidaway." The room is furnished with den furniture and has two large storage closets.

Exterior of the home, planned by the family with comfort and practicability in mind is of dark red brick with white trim.

Sidewalk in front of the house forms a rose flower bed between the porch and driveway. Future landscaping plans call for additional flower beds of the same brick as the house.

Both Harry and Doris Dockrey grew up in Mitchell County. Mrs. Dockrey is the former Doris Butler, daughter of Mrs. Dan Butler of Loraine and the late Mr. Butler.

Mr. Dockrey is the son of Mr. and Mrs. Ross Dockrey who live north of Colorado City. He grew up in the Conaway Community.

for almost 19 years, and They have been married have lived all of that time on their Spade Community farm. They moved into their new home four months ago.

Purple Heart Ceremony

Local News From The Military

Army Sergeant Andrew Rivera Jr., whose parents live at 625 Jefferson St., Colorado City, received the Purple Heart July 15 during ceremonies in Vietnam.

Sgt. Rivera received the award for wounds received in action while serving in Vietnam.

A team leader in Company A, 3rd Battalion, 506th Airborne Infantry of the 101th Air Cavalry Division, Sgt. Rivera entered the Army in June 1966 and completed basic training at Ft. Bliss.

He was stationed at Ft. Campbell, Ky., prior to his arrival in Vietnam in October 1967.

The 20-year-old sergeant is a 1965 graduate of Colorado City High School, Colorado City, Tex., and attended Odessa College, Odessa, before he entered the Army.

* * *

Fireman Apprentice John Pantoja, USN, 20, son of Mr. and Mrs. Felix Pantoja of Route 2, Loraine, while serving aboard the attack aircraft carrier USS Hancock, participated in Operation Bearer Burden off the coast of Southern California.

During the exercise he and other members of the crew gained valuable experience in anti-submarine and anti-air warfare.

In addition he had an opportunity to sharpen his skills in gunnery, flight operations and other exercises required to keep an aircraft carrier an effective member of the Navy's Pacific Fleet.

* * *

Army Private David L. Rich, 20, son of Mr. and Mrs. Truman D. Rich, Route 3, Colorado City, completed nine weeks of advanced infantry training July 5 at Ft. Polk, La. His last week of training was spent in guerrilla warfare exercises.

During his guerrilla training, he lived under simulated Vietnam conditios for five days, fighting off night attacks and conducting raids on "enemy" villages. He was taught methods of removing booby traps, setting ambushes, and avoiding enemy ambushes.

Other specialized training included small unit tactics, map reading, land mine warfare, communications, and firing the M-14 rifle, M-60 machine gun and the 3.5-inch rocket launcher.

* * *

Army Private Antonio A. Madrid, 20, son of Mrs. Maria A. Madrid, Colorado City, completes eight weeks of advanced infantry training July 18 at Ft. Ord, Calif.

He received specialized instruction in small unit tactics and in firing such weapons as the M-14 rifle, the M-60 machine gun and the 3.5-inch rocket launcher.

Colonel James Q. Hamrick, son of Mr. and Mrs. James M. Hamrick of Colorado City, is attending the Air University (AU) academic instructor course at Maxwell AFB, Ala.

Colonel Hamrick was specially selected for the intensive, six weeks professional training that is conducted as part of the AU Academic Instructor and Allied Officer School, the teacher's college of the Air Force.

Upon graduation, he is scheduled for reassignment at the University of Tennessee as a professor of aerospace studies with the Air Force Reserve Officers Training Corps detachment.

The colonel, a graduate of Colorado City High School, received his B.S. degree in 1954 from North Texas State University and is a member of Delta Sigma Phi. He was commissioned through the aviation cadet program.

His wife, Doris, is the daughter of Mr. and Mrs. T. A. Wynne of Rt. 1, Stevenson, Ala.

Felony DWI Filed Monday

Felony charge of driving while intoxicated was filed in Justice of the Peace Leonard Henderson's court Monday against Moises Valdez Garcia, Jr. of Colorado City.

The charge claims the defendent previously was duly and legally convicted of misdemeanor DWI on the 12th day of February, 1968 in Mitchell County Court. Bond was set at $1,000.

Garcia was also filed on in Mitchell County Court Monday with the misdemeanor complaint of operating a motor vehicle on a public highway while operator's license was suspended. County Judge Elmer Martin set a second bond of $500.

Texas Highway Patrolman Buddy Hertenberger arrested the man Saturday for both complaints.

Also in County Court Monday, Misdemeanor charge of driving while intoxicated was filed against Ramon Espinosa, 21. Bond was set at $500.

THURSDAY NIGHT
MEXICAN FOOD
BUFFET
ADULTS $1.50
Children Under 12-$1.00
6 p.m. to 9 p.m.
CATTLEMEN'S RESTAURANT
West Inter. 20 RA 8-4313

ARE YOU INSURED?

- Life, Protect Your Family
- Disability, It Pays You When You Can't Work.
- Hospitalization, Up To $30.00 Per Day For Room.
- Mortgage Protection, Will Pay Your Mortgage Off In Case Of Death.
- Retirement, Let Me Show You How You Can Retire At 65.

VIRGIL L. WALKER
Reps. For Great Southwest Life.
Call Collect 734-2628 Before 9 a.m.
Or After 6:00 P.M., Loraine, Tex.

COMPLETE FAMILY INSURANCE
• Life • Accident • Health
"For Information Call"
Bobby Rodgers RA 8-3679
Willis Taylor RA 8-3238
NATIONAL LIFE & ACCIDENT INS. CO.

Try Record Want Ads

BIGGEST DISCOUNTS
RIGHT NOW AT KIRSCHBAUM'S IN COLORADO CITY
Anywhere!
Kirschbaum's Brings You Tremendous Discount buys!
WITH THEIR WALL-TO-WALL
CLEARANCE SALE ON 1968 MODEL APPLIANCES
SAVE
We mean what we say! This big discount sale is your opportunity to carry home the greatest buys of the year on brand new . . .
• COLOR TV • STEREOS
• REFRIGERATORS • FREEZERS
• RANGES • WASHERS • DRYERS
Kirshbaum's Must Make Room For 1969 Models Which Will Be Arriving Soon . . . So We Are Clearing Out Current Models All Through The Store For Fabulous Savings To You!
Discounts On Every '68 Model
• FAMOUS BRAND NAMES!
• TREMENDOUS SELECTION NOW!
Convenient Terms Of Course!
Kirschbaum APPLIANCE STORE

SHOP COLORADO CITY

IT PAYS OFF

The Value Of Your Dollars Means More At Home. Here Your Merchants Know What Your Needs Are . . . And Stock Accordingly. They're Close At Hand . . . Save You Time From Looking . . . Their Prices Are Always Right For You.

AND THE BIGGEST "PAY OFF" IS THAT DOLLARS SPENT AT HOME

STAY AT HOME HELPING COLORADO CITY TO PROSPER

BUY WANT ADS SELL

Dial Want Ads RA 8-3413

Classifieds

DOCTOR'S EXCHANGE
Staffed 24 hours
RA 8-3435

• HOSPITAL

ROOT MEMORIAL HOSPITAL
Charles Root
Administrator

• BURIAL SERVICE

KIKER
Burial Insurance
1 Month to 80 years
Minimum Rate

Special Notices A-2

For Rent
2½ Ton Moving Van
Move yourself!
Dollies and etc., included
Van in good condition.
Call RA 8-2875

See Our Watkins Products Summer Specials Now. Fritz Mogford, 540 E. 3rd. St.

Attorney at Law
PERRY O. BARBER
New Office Building on East 10th
(Near intersection of 10th and 208 By-Pass)
Phone RA 8-2275

WELL kept carpets show the results of regular Blue Lustre spot Cleaning. Rent electric shampooer $1. Colorado Lumber & Supply, 283 W. 2nd St.

Card of Thanks A-3

Lost & Found A-4

Lost: Suveyors pouch from my Car Tuesday, July 30th. Brief case contained field notes. REWARD. Call collect FE 7-1653. Ray Evans, Odessa, Texas.

Autos for Sale B-1

For Sale: 1961 Chevrolet, standard transmission, good tires, air conditioned. Phone RA 8-3613.

Business Chances C-1

WHAT ABOUT YOU?
Do you still store away item you are no longer using? Be Modern . . . Sell them thru a Record Classified.
RA 8-3413

Wanted 1000 More Customers - Maniss Office Supply. 132 E. 2nd St., Colorado City, Texas.

Pond & Merritt
Professional Dry Cleaner
Choice of 2 Types
Budget or Superior
Dry Cleaning
283 Walnut RA 8-4351

Business Chances -C1

SNO-CONES
All Flavors
10c — 15c
Come by and see us
Hardin Sno-Cone Stand
211 W. 5th.

Business Wanted C-3

Mattresses
New & Renovated — Box Springs — Save 50% on Renovation — Complete Bedding — All work Guaranteed Manufactured by Western Mattress — RA 8-3373 Colorado City — GK 8-2151 Westbrook.

"Interested In A Well Paying Career."
Come by Charles & Sue School of Beauty at 2207 Ave. S Snyder, Texas and see about your future as a hairdresser. We have an easy payment plan that will meet your individual need. No tuition will be due for 30 days after enrollment. Don't delay, start today on your future as a professional hair dresser.

Home Cleaning E-4

Electrolux
FREE HOME SERVICE AND SALES
R. S. (Dick) Wallis
1098 Pine RA 8-3765

LOFTY pile, free from soil is the carpet cleaned with Blue Lustre. Rent electric shampooer $1. Taylor Hardware.

Employment F-1

It's Fun
To Read the Want Ads. You Can Shop in the Many Stores Right In Your Easy Chair

PANELIST AT HOME WANTED BY NEW YORK RESEARCHER
Leading research firm seeking people to furnish honest opinions by mail from home. Pays cash for all opinions rendered. Clients' products supplied at no cost. For information write: Research 669, Mineola, N.Y. 11501 Dept. N 713.

Employment F-1

WANTED: Experienced hair stylist. Good working conditions. Jackie's Beauty Clinic - RA 8-3264.

Wanted: L. V. N. Apply at Roland Nursing Home, Loraine Texas.

Help Wanted: Waitress for 2: to 10:00 p.m. shift. Apply at Green Top Cafe, Westbrook, Tex.

Wanted: Personel to train as mechanic. See Jesse Bolin
HUTCHINS FORD SALES

Try Record Want Ads

COLORADO CITY RECORD
136 Walnut, Colorado City, Texas — Zip Code 79512
JOE BELL
Publisher & Editor
Any erroneous reflection upon the character, standing or reputation of any person, firm or corporation will be corrected when such occurs in the columns of this newspaper and is brought to the attention of the management.
The Colorado City Record is not responsible for copy ommissions, typographical errors or any unintentional errors that may occur other than to make proper corrections after being brought to attention. Advertising is accepted on this basis only.
Colorado City Record, published twice weekly on Thursday and Sundays, entered as second class matter at the postoffice of Colorado City, Texas under the Act of March 3, 1879.

Household Goods I-3

YOU CAN ADVERTISE EVERYDAY —
FOR AS LITTLE AS
$1.80 per Month
Call RA 8-3413 today and list those unused articles.

Although Classified isn't on the FRONT PAGE it is making headlines as the fastest way to SELL or BUY Household Items. Call RA 8-3413.

Miscellaneous I-5

Dozing Work Wanted
Stock Tanks, Tree dozing and Water ways. Call Roy Nobles RA 8-4557.

FOR SALE: Pair tool boxes for long bed pickup. $30.00; Call Crabtree Electric, RA 8-4468.

For Sale: Centrifical Pump, 5 by 4 on a trailer, Chevrolet Motor, Limited amount of aluminum 4 in. irrigation pipe, air compressor, Bell and Howell movie camera & projector, 8 mm. camera, 150 gal Butane tank. Call RA 8-2620.

A Classified Ad is a good habit. Make Classified your BUY-WORD and SELL-WORD — Call RA 8-3413 TODAY.

Buy or rent sick room supplies, complete line — prompt service. We offer a wide choice of sick room supplies at low cost or rental. Eddie's Pharmacy, 10th and Hickory.

For Sale
DRIVE WAY GRAVEL
YARD DIRT & GRAVEL
Call Ewing Wilson RA 8-2386 or RA 8-8156

For Sale : Kimball upright piano, good condition. Also 12 gage shotgun. RA 8-3067 or see at 101 E. 10th.

Miscellaneous I-5

For Sale
1 station vacuum Cleaner ..... $50.
1 Fox Automatic Battery charger ..... $65.
1-4 case Coke box Automatic coin vending, with fountain. Practically new ..... $100.
4 Electric gasoline pumps ..... $75. each.
See at 1118 Austin or Call Danny Galey RA 8-2301

Garage Sale
Saturday, August 10th
1112 East 12th
Children's Clothes & Misc. Items

Musical I-6

For The Best In Piano Service
Ralph J. Wesson
Call Mrs. Eddie Braswell in Colorado City RA 8-3793
Available Fri. & Sat.

Apartments J-1

For Rent: Unfurnished brick duplex. Two 3 rooms and bath apartments. Newly redecorated. Call RA 8-3124.

For Rent: Furnished apartment for couple or bachelor, bills paid. 920 Oak. RA 8-4163.

Houses for Rent J-4

For Rent: Building between Corner Drug and Safeway, formerly occupied by Baumann Automatic laundry. Contact Henry Bilberry, Corner Drug.

House to Rent: 850 E. 13th. 2 bedrooms; Plumbing for washer; fenced backyard; apply 856 E. 13th.

For Rent: Unfurnished two bedroom house at 1236 Pine St. Also 3- bedroom house. Apply at 728 E. 8th.

For Rent 3 bedroom, 2 bath unfurnished house at 829 E. 8th St. Apply at 728 E. 8th.

For Rent: Two bedroom and den, living room & dining area, central cooling, chain link fence, attached garage. Plumbed for automatic washer and range. 1086 Pine, inquire at 1094 Pine.

House to Rent: 850 E. 13th. 2 bedrooms; Plumbed for washer; fenced backyard; apply 856 E. 13th.

For Rent: Four rooms and bath house, 941 Hickory, just recently been redecorated. Call RA 8-2080 if no answer call RA 8-4388.

Acreage For Sale K-1

For Sale: Ranches, farms, houses, lake cabins, lake, business and residential lots — leases and royalties. S. A. Palmer 741 Vine. dial RA 8-3289

For Sale: Quarter section block and 60 acre plot, 2½ miles south of Westbrook. Price Hendrix, P. O. Box 145 Tel. 644-2841.

Farm & Ranches K-2

Have farms for sale, to G. I. boys. You do not have to have gone to service from Texas. See W. H. Cox for details. You must have $650.00 cash to qualify. W. H. Cox RA 8-3141 or RA 8-2169.

For Sale: Well improved 1954 acre ranch at 475.00 per acre. ½ minerals about 14 miles south of Ira. R. B. Baker, box 441, Colorado City, Texas.

For Sale: 580 acre farm at $225 acre. Good Government program. 3 miles E. of Dunn. ½ of of R. All of L & B rights. R. B. Baker, Box 441, Colorado City, Texas.

Houses for Sale K-4

FOR SALE
2-Bedroom - Bargain
To settle Estate
Duplex — FHA Approved - Real Nice
520 Acre Farm In Mitchell Co.
PETE WARREN
Real Estate & Insurance
PH. RA 8-4127
Colorado City, Texas

Termites?
& ROACHES
Call
Oyler Extermination Service
Free Inspection
Reasonable Rates
RA 8-2240

Houses For Sale K-4

For Sale: Three bedroom home, living room, dining room, kitchen and basement. Refrigerated air and central heating. Call RA 8-3157.

For Sale: Three bedroom, 1 3/4 bath, frame house. Owner being transferred to Abilene, immediate possession. Wonderful neighbors. 797 East 6th. Kenneth Hardgree.

For Sale
My home consisting, 2 apt., 2 bedrooms each. Private baths, window air-conditioning, 1 apt. carpeted, central heated. House could be used for one family. Also adjacent business building now rented. Mrs. Frank Ramsdell, RA 8-2323.

For Sale: My Mother's two bedroom house at 236 W. 6th St. on paved street. Mrs. J. D. Gibson. Call RA 8-2093.

LEGAL

PUBLIC NOTICE

Notice is hereby given that a Public hearing will be held by and before the Board of Trustees of the Colorado Independent School District, Colorado City, Texas, on August 12, 1968, at 7:30 P.M. in the Library Building of the Colorado High School.

Purpose of said hearing is to adopt a budget for the Colorado Independent School District for the fiscal year beginning September 1, 1968, and ending August 31, 1969.

By Order of the Board of Trustees

Curtis Lallinke, Chairman

Record Want Ads

TREES
Sprayed & Trimmed
Pecans, Elms And Oranmentals
Call
Oyler Extermination Service
RA 8-2240. If No Ans. Call
Colorado Feed & Seed
RA 8-3071

Unbeatable Clearance Deals
ON TOP QUALITY USED CARS
'63 Plymouth
6 cylinder, air, economical transportation.
$695
'65 Mustang
Radio Heater
$1250
FRANK Motor Co.
245 CHESTNUT

One Will Be 'Little Miss Cotton

One of these four will be chosen "Little Miss Cotton" (tonight) in Colorado High School auditorium. They are, left to right, Paula VanZandt, daughter of Mr. and Mrs. Calvin Van Zandt; Kimberly Fuller, daughter of Mr. and Mrs. Tommy Fuller; Sherry Rollins, daughter of Mr. and Mrs. Gerald Rollins of Westbrook; and Ron[illegible], the daughter of Mr. and Mrs. Alton Raschke.

Queen

Continued from page 1

Hutton. Joyce McKenney and Johnny Johnson will serve as ushers.

Co-chairman of the contest planning this season is Mrs. Rex T. McKenney. Also members of the planning committee are Murrell Blassingame, Farm Bureau, Eddie Braswell, ASCS, and W. A. Findley, Rogers Delinting Plant.

Heading modeling and instruction planning is Mrs. Joe Bell. John Hill will be in charge of lighting for the pageant.

Courtesy committee members are Mrs. Bell, Mrs. Swenson Boyd, Mrs. Frank Kelley, Mrs. James F. Kelley, Miss Terry Owens, Tex Keel, Sam L. Majors Jewelers, Corner Drug, Eddie's Pharmacy, Colorado Drug.

Also, Producers Co-op Gin, Ross Hargrove, manager; Buford Gin, Murrell Blassingame, manager; Planters' Gin at Westbrook, Louis Pace, manager; Farmers' Gin & Supply Co., Leon Dickard; Guitar Gin, Loraine, R. P. Hall, manager; Guitar Gin, Colorado City, Marcus West, manager; China Grove Co-op Gin, Leo Reddell, manager.

Publicity agents are KVMC radio station, Colorado City Record, KWAB, television station at Big Spring, and KLBK, television station at Lubbock.

The contestant crowned Miss Mitchell County Cotton Queen for 1968 will take part in district contest at Haskell August 22 to name the Rolling Plains Cotton Queen.

Rolling Plains Queen will then compete in regional contest with state finals planned for the State Fair of Texas in Dallas in October to name Miss Texas Queen Cotton for 1968.

Contestants in the county pageant are daughters of farmers and either seniors in high school or freshmen in college, as of Sept. 1, 1968.

Training

Continued from page 1

graduate of Colorado High School. He has been a student in Angelo State College and has been working this summer for Colorado Sand & Gravel Co. Ruddick is unmarried.

Ward moved here 10 years ago. He has been owner and operator of Mac's Radio and TV Shop, 1020 Hickory St., is married and father of three children. He attended Oklahoma A&M Tech at Okmulgee, Okla. and grew up at Fayetteville, Ark.

The three candidates completed training as Texas Highway Patrolmen have designed a self-imposed physical fitness program "to get in shape for the academy regime."

After work each day they meet at Wolf Stadium for exercises with emphasis on running.

Buddy Hertenberger, local Patrolman, joins the running trio for the daily workouts.

Crowd

Continued from page 1

Scurry Howard, Dora Roberts with Farmers Line in the six counties and 3,000 connections.

The electric plant [illegible] ed at almost $3 [illegible] ectors' report said.

Directors' report, titled "Dependence on REA Must Be Lessen in The Future" sounded a note of [illegible]

"All domestic spending programs, whether grants or loans, have been hurt and reduced by expenditures necessitated by the Vietnam war, the space program and other necessary government functions. Rural Electrification funds are no exception to this rule.

Requisites that one [illegible] required days to process, peak demand months before the actual check is received. We expect this situation to worsen in months and years ahead," the report stated.

"Whatever the outcome and solution, it appears our future dependence on REA loans may be limited. This, however, does not mean our growth is limited. It merely places before us a new and greater challenge," the report concluded.

Registration at the annual meeting with refreshments serving by the FFA chapter from Roscoe, was followed by music from the Loraine [illegible] with Mrs. Roscoe [illegible] as pianist.

Singers in the popular musical group are Don Dickough, Archie Scarbrough, Bessie Hudgins, and Miss Kaye Hudgins.

Also warmly received by the crowd was a welcome address by R. H. Whorton of Roscoe who was named "Cooperator of the year in [illegible] and serves on the board of a number of cooperatives.

In a short business session directors for Lone Star Electric Cooperative, were re-elected. They are Martin Murphy, Linden [illegible], and Gwan Strange.

Highlight of the evening's program was the guest speaker, billed as "Humorist With a Message" Newt Hickey of Shoveler, Ga.

Col-Tex Barbecue Set Aug. 30

Col-Tex Refinery's biggest social event of the year, the annual lakeside barbecue, has been set for Friday evening, August 30, according to A. C. Benson, refinery superintendent.

The annual barbecue feast will be held at Col-Tex Recreation Club, Lake Colorado City, starting at 7 p.m., and will be a family affair.

Color Television Problems?
CALL
Kirschbaum's Appliance Store
We Service All Makes & Models
Authorized Sales & Service
Zenith — Westinghouse — Curtis Mathes
Phone RA 8-2412
All Work Guaranteed, Also Service: Radio-Record Players - Car Radios.

Candidates At Coke Party

Miss Patrice Baumann of Loraine, left, and Miss Sarah Harris were among contestants for Mitchell County Cotton Queen attending Coke party Saturday morning in the home of Mrs. Jimmie Kelley. Candidates received instructions poise, walking, etc., during the party.

Cotton Queen Candidates

Entered in the Mitchell County Cotton Queen contest Thursday evening (tonight) are, left to right, Mary Beach, Peggy Blair, Christy Hammond and Reggie Long. They are among 14 candidates in the contest which will be staged in Colorado High School auditorium.

IN KELLEY HOME

Party Honors Candidates For Cotton Queen Contest

A Coke party, Saturday morning in the home of Mrs. Jimmie Kelley complimented candidates for Mitchell County Cotton Queen and Little Miss Cotton Queen.

Hostesses for the morning were Mrs. Kelley, Mrs. Bob by Lemons, chairman for this year's event, and Mrs. Rex McKenney of Westbrook, co-chairman.

During the party Mrs. Lemons reviewed rules, regulations and qualifications for queen contestants.

Mrs. Joe Bell, modeling instructor for the event, presented instructions on poise, walking, etc.

Soft drinks, decorated with gold crowns and inscribed with each candidate's name, and coffee were served with dainty cookies.

Refreshment table was laid with a white linen cloth and featured a gold vase holding an arrangement of zinnias. Gold napkins carried out the gold theme.

Queen candidates attending the fete were Sarah Harris, Patrice Baumann of Loraine, Mary Beach, Reggie Long, Gaye Green of Loraine, Peggy Blair, Christy Hammond, Diane Chavez of Larine and Cindy Beights.

Little Miss Cotton contestants present were Robie Raschke, Kimberly Fuller and Paula Van Zandt.

Other guests were Mrs. Bell, Mrs. Alton Raschke, Mrs. Calvin Van Zandt, Kristan and Kelly Van Zandt, Mrs. Tommy Fuller, Mrs. Joe Leonard and Dawn Etta Leonard.

* * *

Twelve of the candidates Friday appeared on the Noon Show on KWAB television.

Little Miss Cotton contestants making the trip were Robie Raschke, Kim Fuller, Paul Van Zandt and Sharla Rollins of Westbrook.

Queen candidates appearing on the Big Spring show were Gaye Green, Diane Chavez, Cindy Beights, Sue Bell, Mary Beach, Peggy Blair, Christy Hammond and Reggie Long.

Others entered in the contest are Christy Stubblefield, Debbie Oliver of Loraine, Cindy Waldrip and Patricia Bell of Westbrook, Patrica Baumann of Loraine and Sarah Harris.

COME AND GET 'EM!
FINE FOODS at BIG SAVINGS
S&H GREEN STAMPS WE GIVE S&H GREEN STAMPS

Gladiola WHITE CORN MEAL
Gladiola's White CORN MEAL 5-Lb. Bag 35c

Scot Big Roll Towel 39c Ea. 3 FOR $1

Decker's All Meat BOLOGNA Lb. 59c or 2 lbs. $1.00
Swift Premium CAN HAM 3 Lb. Can $3.29

Dry Salt BACON Lb. 39c

Diamond, 12-in. X 25-ft. roll ALUMINUM FOIL 4 rolls $1.00
Pillsbury Hungry Jack INSTANT POTATOES 15-oz. Pkg. 49c
Mission WHOLE GREEN BEANS 6 303 Cans $1

Sudden Beauty HAIR SPRAY 12-oz. Can 59c
SUDDEN BEAUTY

Dash
For Automatic Washer Dash 10-Lb. Box $1.99

Bama, Grape Jam, Red Plum Jam, or Apple Jelly PRESERVES 18-oz. Jar 3 for $1.00
Bake Rite SHORTENING 3 Lb. Can 59c
Shell's NO PEST STRIP Ea. $1.49
White Lightening CLEANER Quart 59c

Heinz White Vinegar Quart 27c

Reg. Size Kotex 3 for $1

Fresh, Juicy Still Lemonade Time LEMONS Pound 19c
Florida Best Quality NEW POTATOES Pound 10c
Fresh, Crisp, Large Stalks GREEN CELERY Each 21c

VALUABLE COUPON
This Coupon Good For
50 Free S&H Green Stamps
Plus Regular Earned Stamps
With Purchase Of
2—1½-lb. Loaf Tender Crust Bread
Coupon Expires Aug. 10, 1968

Roxey DOG FOOD 12 cans 89c

Pillsbury, White, Yellow, Devil's, or Red Devils CAKE MIX 3 for $1.00

Assorted or White, 280 Count Package KLEENEX 3 for $1.00

MEMBER AFFILIATED FOOD STORE

Wright Brand Pure Lard 3 lb. ctn. 39c
Ma Brown, Ole Fashion PICKLES 3 pints $1.00

Fuller Foods

Colorado City Record

Section Two — COLORAO CITY RECORD, THURS. AUG. 8, 1968 — Page One

CONVERSATION CORNER

Ruth Coffey's

BEST feeling of all is the one you get when You've been gone away . . . and come home again!

* * * *

PEOPLE WATCHERS were born to ride cross-country buses. You sit and watch the smiling mother and her four bright-eyed, dark-skinned children kiss 20 relatives goodby shouting "I'll write you from L.A.!"

The old lady in the bright pink hat is headed home after a visit with "my children."

Soldiers hoist their heavy luggage to the waiting Fort Wolters bus.

The man with the brief case carefully folds his suit coat.

Two teenaged lads in dark glasses are telling funny stories, whispering the punch lines, then exploding with laughter.

A sailor and his girl are holding hands.

* * * *

THIS is my country . . . people on the move . . . the crowded station . . . the busy cafeteria . . . the sound of a tired baby crying.

The old gentleman with the cane has colored snapshots to show for the asking—or even without the asking.

At one little town a beautiful blonde girl leaves a station wagon full of friends, weeping as she boards the bus. For home after a wonderful visit? For a job in the city?

"Goodbye, goodbye, Cynthia," the crowd in the station wagon call after her and her matching blue luggage.

* * *

THIS is my country . . . air-conditioned taxi cabs cruising or standing in a row . . . a red-haired boy on a motor bike . . . a young woman trying to feed year-old twins milk and crackers.

There's a girl in miniskirt and high heels running to catch a city bus . . . and missing it by one false eyelash.

The policeman on the corner holds back the traffic while a nurse and a wheel chair cross the street.

There's the sound of a siren in the distance. And people hurrying, hurrying, always hurrying.

It makes a people watcher wonder where everybody's going so fast and why . . . and who in the world stays at home any more.

* * * *

CITIES are exciting! Visitors from smaller towns soon get caught up in the rush, the wonder, the too-quick pulse of it all.

Cities are for walking too fast so you can wait longer for the up-elevator . . . a table for four . . . or a package to be wrapped.

Dallas is green—one forgets how green until Turtle Creek blesses the eyes again. Dallas is busy-busy, friendly, and always fun. Some people who live there don't pray to go to Heaven when they die. They just want to stay in Dallas.

The rest of us love to go to Big D as often as possible, then come home again. "When it comes to living, there is no place like home."

Home is Little C-City.

* * * *

DID NOT see any men with shoulder bags. Did see some fellows barefoot in the shopping center.

Back home—and broke, of course—caught a glimps of our Billy Wilkinson (The Rev.) Mothodist pastor back home after surgery in Lubbock.

Rodney Tiller, ex-Citian who lives in Coahoma was over our way. Doyle Kiker was on the downtown scene.

So was Sie Hamm, druggist who lives in Richardson now, who has been in Abilene to be with his 89-year-old mother, now recovering from pneumonia. Mr. and Mrs. Hamm were guests of daughter Ray Anne Carlock and her family.

* * * *

FAMILIAR FACES, here and their places belonged to Bill Bloomer and Bill McCormick of Snyder, refreshment breaking together.

Saw dark-haired LaVerne Britton (Mrs. J. C.) . . . Betty Oyler, wift of Wilford . . . Selton Pickens . . . Bob Ratliff . . . and Oscar Haney.

Frances Prescott and sons were a luncheon trio.

B. C. Vardy was an office visitor.

Cassie and Huron Dorn have been hosts to their grandson, Donnie, son of Billie Jean and Robert Earl Bassham of Comanche, and to their little blond granddaughter Jean Ann, daughter of Nancy Jean and Alan Hamm of Ft. Worth.

The Dorns and the children spent a night in Carlsbad, N.M., where they visited Carlsbad Caverns. They stopped in Big Spring for Mexican food supper enroute home.

* * * *

SEEN LATELYS included Margaret Rothwell (Mrs. Ed) . . . Amarie Hall (Mrs. Price) . . . Bonnie Burt . . . Mrs. Dennis Walding . . . Lena Baumann and Sharon Gillenwater refreshment-breaking.

Bennel Scott was on Second St. Saw pretty Pearl Lindsey, too.

The three attractive little granddaughters of Mr. and Mrs. A. C. Dillard, Snyder Highway, left last weekend for their home in Fullerton, California, after a month's visit here.

The girls, Denise, Pam, and Julie, flew to Texas. Their parents, Mr. and Mrs. Max Dillard drove them home by auto.

* * *

LETTER from Mrs. Tommy Longston, nee Mary Elizabeth Pidgeon, of Austin, was saying how happy her mother Mattie and father Jesse Pidgeon were at the celebration of their wedding anniversary, recently.

Mary Elizabeth adds "the Lyle's were so thrilled when George Mahoney's wife, Addie, and son Nubbin came to see them. Last week they loved the visit with Winnie, Lucian, and Alfred Maddin.

Alfred, the Maddin son, is a teacher in San Francisco Schools.

"Letters and visits from Colorado City friends mean the mostest" Mary Elizabeth's letter concludes.

Sedberry Legion Post Commander

J. S. Sedberry, retired Service Pipeline employee, was reelected as commander of the Colorado City American Legion post last week.

During World War I Sedberry served in the Quartermasters Corps, Remount Division, U.S. Army.

He first joined the American Legion in 1924 at Sweetwater and has been a member of posts at Longview, Monahans and Eldorado.

Sedberry first lived in Colorado City from 1928 until 1932 while working with the Texas Highway Department. He moved back from 1950 to 1956 as a pipeline employee, and returned again in 1963.

Other officers elected with Sedberry are: John S. Williams, first vice commander; Leroy Gressett, second vice commander; Tom Jay Goss II, adjutant; Ralph Lee, post historian; C. C. Pritchett, post chaplain; G. C. Stevens, sergeant at arms; Jack Strain, post service officer; A. L. Young, child welfare officer; Roy Warren and Charles R. Strain, committeemen.

Summers Host Recent Guests

Recent honoree is of Mr. and Mrs. Charles Summers have been his parents, Mr. and Mrs. R. C. McIntire of Lubbock, a niece and nephew, Sherri and Stevie Lowe of Tulsa, Okla.

Also Mrs. Summers' brother and family, Mr. and Mrs. J. C. Chrumman, Becky, Pam and Ricky of Sweetwater.

In Simpson Home

Visiting here last week with Mr. and Mrs. Ersie Simpson were a son-in-law and daughter, Mr. and Mrs. Drew Billard, and their children, Gary, Margie and Johnny, of Georgetown.

HERB GUNN

Crowder Family Keeps Same Barber for Six Generations

Six generations of the Crowder family have kept something in common for over 40 years.

That something is their family barber, Herb Gunn.

He has cut hair for the Crowder family since coming here in 1925 when he joined the staff of a barber shop owned by the late Ed Jones.

First member of the family to have his hair clipped by Gunn was W.A. Crowder, who began playing golf at 72, and played a game the day he died at age 92.

Leslie Crowder, who died in 1952, was the second generation who went to Herb for hair cuts and his daughter, now Mrs. Mary Lee Moore of 421 Walnut Street, was third.

The late Mr. Jones first cut Mrs. Moore's two big braids at age 12. Gunn later did the clipping.

Margery Tidwell Franklin (Mrs. C. C. Franklin) of Payne Community, daughter of Mrs. Moore, was the fourth generation to have hair cuts by the local barber. Her first trip to the barber shop was at age 10 months. She continued to have her hair cut there until she married and moved away.

Mrs. Franklin's son, David C. Sanders Sr., and his son David Junior, of 421 Walnut Street, are the fifth and sixth generations of the Crowder family to go to Gunn for hair cuts.

The two usually go for haircuts together.

David Sr., an employe of Texas Electric Service Company Power Plant, like his great-grandfather is a golf enthusiast. His first hair cut came when he was only 10 days old. The late Mr. Jones cut it first. This family was the only five generations Mr. Jones ever had as customers.

David Jr., who is three and one-half years old now, has four grandparents, two great-grandparents and a great - great - grandmother, Mrs. Myrtle Crowder of California, who has also been a customer of Gunn's.

After 10 years in the Jones Barber Shop, Gunn joined the staff at the late Roy Dozier's Shop and was there for 16 years.

In 1951 he bought his own shop on East Second Street downtown and was located there until January of this year when he moved his shop to the back of his home at 1305 Chestnut Street.

Mr. and Mrs. Gunn have lived here since 1925. Mrs. Gunn (Daisy) was a long time employe of Max Berman Department Store, now known as The Fair.

Hair Cut for Sixth Generation Boy

David C. Sanders Jr., sixth generation of the Crowder family to have their hair cut by Herb Gun, gets the finishing touches in the Gunn Barber Shop at 1305 Chestnut Street. Gunn first cut David's great-great-grandfather's hair in 1925 and has been cutting hair for members of the Crowder family since that time.

Hardegrees Move to Abilene

Mr. and Mrs. Kenneth Hardegree and sons, Eric and Mark, have moved to Abilene where Mr. Hardegree has assumed a position as assistant district manager of American National Insurance Company.

The Hardegrees moved to their Abilene home at 1133 Fannin Street this week.

The position of assistant district manager is a promotion for Mr. Hardegree, who has worked for American National 14 years.

Both Mr. and Mrs. Hardegree grew up in Colorado City.

Mexican
FOOD BUFFET
Tamales - Chalupas - Tacos - Huevos Rancheros - Chile con Queso - Guacamole Salad - Chile Mais
Plus Many Others
6 p.m. To 9 p.m.
Every Thurs. Evening

If you're counting on a new VW, you can stop at $1797

In fact, when it comes to money, a VW will save you a lot of counting after you buy it, too.
On gas bills. (It gets about 27 mpg.)
On tires. (They average 40,000 miles.)
It hardly ever needs oil between changes.
And, since the engine is air-cooled you never have to dish out for anti-freeze.
So if you don't like to count, buy it figures.

Barney Toyland Volkswagen
2114 West 3rd Big Spring, Tex 263-7669

All In The Family

You are getting to be a pretty big family when you have your own president, vice president, secretary and treasurer.

Well, that's the way of the Pickens family and their reunion recently at Lake Colorado City proves it. Seventy descendants were in the crowd.

Of course, the family name now stretches to Hill, Henderson, Holman, Moore, McCoy, Roper, Campbell and many more. But they'rs the same family.

What I'm trying to get around to is simply this: Our community is made into one fine family by a lot of good families. That's one of our secrets for better living here in Colorado City.

Henry Bilberry
CORNER DRUG

Palace Theatre
Thurs. Fri. & Sat. (GA)

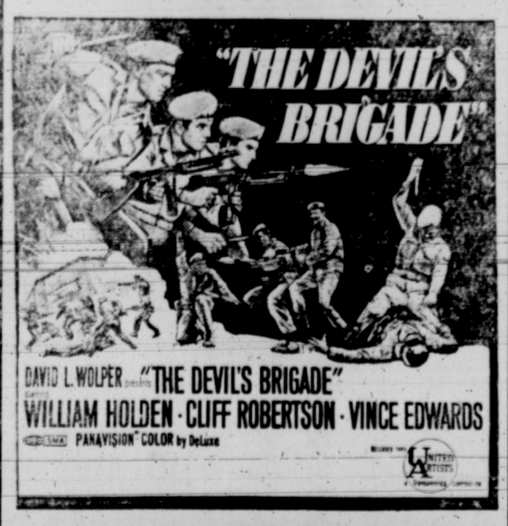

Lone Wolf Drive-In
Fri. & Sat Double Feature
No. 1 (MYA) No. 2 (MYA)

NEW TELEPHONE BOOK
With All-Numeral Numbers
Closes Soon!

CALL NOW

for extra listings, changes in your present listing, or to order additional service.

MR. BUSINESSMAN: Be sure you are adequately represented in the Yellow Pages of the new directory — make it easy for buyers to find YOU when they're ready to buy.

Call today — don't delay — new book goes to press soon!

Southwestern Bell

Sighted In

James Jernagin points to targets he and other scouts of Troop 23 scored on the rifle range of Buffalo Trail Scout Ranch earlier this summer. With him are Darrell Brown (left), Griff Hanks, and Russell Hertenberger.

New Badge

Bill Reily closely inspects badges presented to him by Scoutmaster Joe Vincent during the troop's Court of Honor Thursday. Standing by are Dirk Lindley (left), Joe Vincent, Jr., (center,) Danny Fuller, and Scott Harless.

IN MONTH OF JULY

Mu Pi Howdy Hack Welcomes 10 New Families to C-City

Howdy Hack, a project of Mu Pi Chapter of Beta Sigma Phi, welcomed ten new families to Colorado City during the month of July.

One new family was transferred here from Italy. Others moved here from Texas towns.

Coming here from Italy was an Air Force family, Mr. and Mrs. Russell Farnham and children, Dannie, 13, and Jeff, age 10. They are residing at 1120 Oak Street and are members of the Catholic Church.

Other new residents welcomed by the Howdy Hack are as follows:

Mr. and Mrs. Clayton McCartney and children, James, 3, Paula, 4, and Deanna, 5, moved to 1032 Cedar Street from Sweetwater. He is part owner in Col-Tex Service Station.

Mr. and Mrs. Jerry Geiger and three-month-old son, Lance, moved to 1815 Vine Street from Lubbock. He is a farmer and they are members of Baptist Church.

Mr. and Mrs. Frank Fitch and son, Chuck, 3, moved to 1929 Locust Street from Big Spring. He is a mechanic for Ford and they are members of Church of Christ.

Mr. and Mrs. R. H. Spencer and children, Glenn, 9, and Carole, 12, moved to 1446 Pine St. from Crane. He is employed by Colorado City Record and they are members of Assembly of God Church.

Mr. and Mrs. Danny Cain and son, Pete, age 2, moved to 821 East Sixth Street from Loraine. He is part owner of Standard Service Station and they are members of Church of Christ.

Mr. and Mrs. David Hodges moved to 608 Hickory from Brenham. He is employed by Jameson Gas Plant in Silver. They are Baptists.

Mr. and Mrs. Byron Smith and children, Douglas, 12, and Denise, 7, moved to 1435 Chestnut Street from Big Spring. He is employe by Cosden in Big Spring and they are Baptists.

Mr. and Mrs. Ray Crowder moved to 926 Pine from Breckenridge. He is part owner o' Pride Service Station and they are Baptists.

Mr. and Mrs. Waverly Massengale moved here from Eastland. He is employed at Texas Electric Power Plant.

Mrs. Smith Is Hostes For Class

Monthly business meeting of Winsome Sunday School Class of Calvary Baptist Church was hosted last Thursday evening in the home of Mrs. Joe Smith.

Mrs. Franklin Marsh, president, presided during the business session.

Mrs. O'Neal Bloom said the opening prayer. Dovotional thoughts were presented by Mrs. McKinney. She also said the benediction.

Refreshments were served by the hostess to Mrs. Wayne Claxton, Mrs. James Chandler, Mrs. Kenneth Wilson, Mrs. Bobby Rodgers, Mrs. Lewis Wilkins, Mrs. Don Ward, Mrs. Bloom, Mrs. Marsh and Mrs. McKinney.

Tabernacle Has Revival

Revival services for Grace Tabernacle will begin Aug. 12 with the tabernacle pastor, Wendel Millett, conducting the revival services.

Services will begin daily at 7:30 p.m.

Special singing will be presented by the children's choir.

The public is invited to attend, Rev. Millett said Wednesday. The tabernacle is located at 220 New Street.

AT DISTRICT REVUE

Sally Smith Named Blue Ribbon Winner

Sally Smith, first place winner in Mitchell County 4-H annual dress revue, received a blue ribbon in Extension District II 4-H competition last week in Lubbock.

Miss Smith was entered in the senior division.

Miss Linda Crowder represented Mitchell County in the junior division of the revue. Only senior participants were judged and for the first time, the girls were the only ones judging each other.

Highlighting the revue was a "dress-in" featuring mod fashions and styles. Revue and awards presentation was July 30 in Hodges Community Center.

Theme for the public revue was "A 4-H Dress-In".

Entries were judged on overall general appearance of the outfit, suitability of design, color and texture for the girl, grooming, posture, attitude, poise, personality, 4-H records and other factors.

Mistress of ceremonies for the revue was Alice Baumgardner, a Hale County 4-H'er from Plainview. Miss Janice Miller, Mitchell County Home Demonstration agent, served as commentator.

Thirty-five girls competed in the event, 17 in the senior division and 18 in the junior category.

The revue was sponsored by Plains Cooperative Oil Mill.

Payne Pastor At Conference

The Rev. C. W. McDonald, pastor of Payne Chapel Methodist Church since Sept. 1967, left Monday for Wichita Falls where he is attending Northwest Texas CME confrence.

Rev. McDonald expects, he said, to be transferred from the church in Colorado City to another pastorate to be announced at the conference.

His successor at Payne Chapel will also be announced at the Wichita Falls conference.

Rev. McDonald was transferred to Colorado City from the Lubbock conference last year. He is a graduate of Texas College at Tyler and has done graduate study at North Texas State University at Denton and at the Inter-denominational Seminary, Atlanta, Ga.

He is son of Rev. and Mrs. C. McDonald of Dallas. His father is pastor of the Kerens Circuit of Central Texas CME conference.

While in Colorado City, Rev. McDonald was secretary-treasurer of the Mitchell County Ministerial Alliance and a member of the Noon Lions Club.

SOME FOLKS THINK OUR AUTOMATIC BANK DRAFT PAYMENT PLAN IS GREAT...

Others couldn't care less

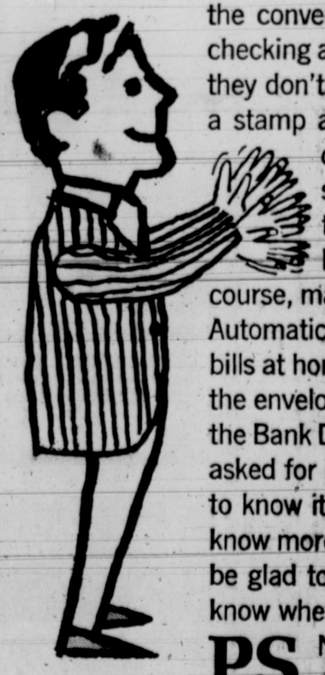

Folks who use our Automatic Bank Draft Plan to pay their electric bills seem to like the idea. ❖ They like the convenience of having us draw a draft on their checking account for the amount of the bill. ❖ Then they don't have to bother writing a check, hunting for a stamp and remembering to mail it. ❖ And they don't have any trouble keeping their records straight because we immediately send them the portion of the bill they would normally keep, and it's marked "paid." ❖ Of course, many of our customers aren't interested in the Automatic Bank Draft Plan. They still want to get their bills at home and come in to pay us or send a check in the envelope we enclose each month. ❖ We started the Bank Draft Plan because some of our customers asked for it, and we want all our customers to know it is available. ❖ If you'd like to know more about the Bank Draft Plan, we'll be glad to tell you all about it. Then you'll know whether it makes sense for you. ❖

P.S. Naturally, this plan cannot go into effect on anyone's account until it is requested, and necessary authorization forms are signed.

TEXAS ELECTRIC SERVICE COMPANY

Working to make our service ever more helpful

BUY or RENT SICK ROOM NEEDS

Complete Line,

We offer a wide choice of sickroom supplies, at 16th & Hickory 8-3176

Prompt Service

EDDIE'S Pharmacy

Trade for a tough truck now!

Get up and go anytime, anywhere in a Dodge Camper. It's the works—on wheels! And when you're home, off comes the camper and you've got a tough pickup for work and fun. See it at the Good Guys now!

FRANK MOTOR CO.

245 Chestnut Phone RA 8-2341

THE DODGE BOYS

WESTBROOK NEWS

McMahans Return From 10-Day Tour

BY MRS. W. A. BELL,
Record Correspondent.

WESTBROOK — Mr. and Mrs. N. J. McManan accompanied Mr. and Mrs. Marvin Claxton of Irving on a 10-day tour of western states.

Points of interest visited by the two couples included San Diego, Knotts Berry Farm in California; Phoenix, Flagstaff and Grand Canyon in Arizona; Boulder Dam and Las Vegas, Nev., Glorieta and Ruidosa, N. M.

* * *

The N. J. McMahans were host last week to their son and daughter-in-law, Mr. and Mrs. Elmer McMahan of Corpus Christi; and their grandsons, Lee and James Wallace of Big Spring.

The Elmer McMahan also visited her parents, Mr. and Mrs. Don Henderson. Mrs. McMahan leaves for service Aug. 16.

Mr. and Mrs Era Clawson of Corpus Christi visited his parents, Mr. and Mrs. P. E. Clawson, last week.

* * *

Mr. and Mrs. Tommy Bryant of Abilene visited Mr. and Mrs. Ralph Bryant and Herman Sullivan recently.

* * *

Mr. and Mrs. Alvin Byrd, Mr. and Mrs. W. A. Bell and daughters, Patricia and Sue, visited Dale Byrd and Mr. and Mrs. Larry Bell in Huntsville during the week end.

Mr. and Mrs. Robert Hutchins and family of Post visited his parents, Mr. and Mrs. W. C. Hutchins, recently before moving to Albuquerque, N. M.

Robert Hutchins will serve as principal of a junior high school while working on his doctorate in science. He and Mrs. Hutchins are former residents and teachers in Westbrook.

W. T. Watkins Live Here After Wedding

Mr. and Mrs. William Travis Watkins are residing at 1344 West Point following their recent marriage here in Pentecostal Church of God.

Mrs. Watkins is the former Bonnie Adelia Bright, daughter of Mr. and Mrs. Truman Rich of 1344 West Point.

Watkins is the son of Mr. and Mrs. Pete Watkins of Stanton.

Marriage of the couple took place July 12 in a 6 p.m. ceremony. Rev. Shirley Shifflett officiated in the double ring vows.

The bride was escorted to the altar by Dale Fox. She was given in marriage by her mother.

For her wedding Mrs. Watkins wore a pink lace street-length dress fashioned with a fitted bodice and A-line skirt.

Wedding processions and other piano selections were presented by Miss Donnie Rich, sister of the bride.

Reception following the ceremony was in the Rich home. Bride's table was centered with an arrangement of pink flowers interspersed with candles.

Wedding guests included Mr. and Mrs. Bill Shifflett and daughters of Sweetwater, Mr. and Mrs. Pete Watkins and family of Stanton, Mr. and Mrs. Truman Rich, Mr. and Mrs. Carl Watkins.

The bridegroom is an employee of Hudson Sparks Dirt Contractor.

Newmans Here After Marriage

Mr. and Mrs. Bob Newman are residing at 912 East 16th Street following their recent marriage here.

Mrs. Newman is the former Mrs. Carolyn Dorris, daughter of Mr. and Mrs. James Sprott of 121 South Houston Street.

Mr. and Mrs. Ed Newman of Tuscola are parents of the bridegroom.

Wedding of the couple took place July 20 in a 4:30 p.m. ceremony in the home of Rev. and Mrs. Billy Wilkinson at 1516 Austin Street.

Rev. Wilkinson read the double ring vows.

For her wedding the bride wore a dress of medium blue bonded chiffon.

CLUB IS HOST

Parker Jarman Home Setting for Picnic

Over 60 persons attended the annual family picnic sponsored by Looney Home Demonstration Club July 26 at the home of Mr. and Mrs. Parker Jarman.

A brief business meeting for club members was conducted following the covered dish supper.

Final plans were made for the annual county home demonstration clubs picnic slated for Aug. 15 at the Lone Wolf Electric Cooperative building.

Family and friends attending the club picnic were Mrs. Maggie Hamrick, Mr. and Mrs. J. D. Gibson and Lyndall, Mr. and Mrs. Henry McGuire, Mrs. O. J. Hamrick.

Mr. and Mrs. N. O. Brown, Mr. and Mrs. Rufus Marshall, Mr and Mrs. Charles Holman, Mr. and Mrs. Charles N. Stubblefield and Kirk, Davey and Christy; Mr. and Mrs. Wayne DuBose.

Mr. and Mrs. W. E. Harris, J. E. Tiller, Mr. and Mrs. Fred Theis, Rev. and Mrs. Fred Smith; Jimmie Fred Irwin of Lubbock, Mr. and Mrs. H. C. Lindsey, Jan Lindsey, Kay Walling of Denton, Mrs. Bill Cook, Malinda Wallace, Mr. and Mrs. Tommy Fuller, Beverly and Kimberly, Mr. and Mrs. Travis Turner, Tony and Robyn.

Mr. and Mrs. Bobby Lemons, Dawn and Robert, Mrs. E. A. Warner, Mr. and Mrs. Charles Williams.

Mr. and Mrs. Sidney Compton, Mr. and Mrs. Don Ward, Teresa, Kellye and Leon; Mrs. Bruce Byrne, Sharon and Datha, Mr. and Mrs. Jarman and grandson, Steve and Brooks Wallis.

Summers and Fiance Visit with Parents

Visiting here in the home of Mr. and Mrs. Charles Summers are their son, Lance Corporal Raymond Lee Summers of El Toro Marine Base at Santa Ana, Cal., and his fiance, Miss Donna Parrish of Orange, Cal.

The couple will be married here Sunday in the Summers home.

Hospital News

BIRTHS

Janet Christene Martin, daughter of Mr. and Mrs. John Martin of Texas Electric Village, born Tuesday weighing eight pounds, nine ounces.

PATIENTS ADMITTED

Mrs. Oma Parsons, medical, admitted last Wednesday.

Arthur C. Moody of Westbrook, medical, admitted last Thursday.

Mrs. Felix Salmeron of 2152 Chestnut Street, medical, admitted Friday.

E. O. Powell, of 533 East 11th Street, medical, admitted Friday.

Mrs. Grady Weisinger of 619 East Fifth Street, accident, admitted Saturday.

Mrs. A. J. Nolen of 208 East 17th Street, medical, admitted Sunday.

Mrs. Glen Holladay of Snyder, surgical, admitted Sunday.

Raymond G. Gomez of Balmorhea, accient, admitted Sunday.

M. B. Anderson of Big Spring, surgical, admitted Monday.

Mrs. Sarah E. Barnett of 740 East Eighth Street, medical, admitted Monday.

Marvin Dorn of Valley Fair Lodge, medical, admitted Tuesday.

PATIENTS DISMISSED

Luther Feaster of 612 Chestnut Street, medical, dismissed last Wednesday.

Steven Light of 1438 Oak Street, accident, dismissed last Wednesday.

Mrs. Ethel Cain, medical, dismissed last Thursday.

Mrs. John E. Tiller, medical, dismissed last Thursday.

Peter Parham of 1004 East Sixth Street, surgical, dismissed last Thursday.

Mrs. Doug Simmons of 919 East 16th Street, medical, dismissed last Thursday.

Mrs. Augustine Sosa of 1104 East Sixth Street, medical, dismissed Friday.

Mrs. Arthur Watkins of 102 West Fourth Street, medical, dismissed Friday.

Mrs. David Green, surgical, ismissed Friday.

Mrs. Jerry Webb of Westbrook, surgical, dismissed Friday.

Mrs. Manuel Rivera of 1245 Cherry Stret, surgical, dismissed Friday.

Frank Harper, medical, dismissed Saturday.

Mrs. Roy Harrell of 566 East Second Street, medical, dismissed Sunday.

Steve Vest of 1405 Pine Street, medical, dismissed Sunday.

Mrs. Lula Campbell of 335 Locust Street, medical, transferred to Valley Fair Lodge Monday.

Mrs. Oma Parsons, medical, dismissed Monday.

Guy A. Dulin of Roscoe, medical, dismissed Monday.

Danny Bell of 421 Pine Street, medical, dismissed Monday.

Arthur C. Moody of Westbrook, dismissed Monday.

Mrs. Idalia S. Jarnagin of 416 East 16th Street, medical, dismissed Monday.

SHOP & SAVE on COOKOUT FOODS
SAFEWAY

USDA Inspected Grade "A"
FRYERS 29¢ -Lb.
For barbecuing or frying! Everyday Low Price! Whole.
(Cut-Up . . . Lb. 35¢)

Leg Quarters For broiling! —Lb. 39¢
Breast Quarters Delicious barbecued. —Lb. 45¢
4-Legged Fryer Cut-Up. —Lb. 39¢
Double Breasted Cut-Up Fryers. —Lb. 45¢

Check these Meat Values!
Pork Roast Boston Butt. —Lb. 55¢
Pork Chops Quarter Sliced Loin. —Lb. 75¢
Pork Steak Butt Cut. —Lb. 65¢
Sliced Picnic Smoked. (Half or Whole) —Lb. 49¢
Sliced Bologna Safeway. Jumbo. 1-Lb. Pkg. 63¢
T-Bone Steak Or Club Steak. USDA Choice Grade Heavy Beef. —Lb. $1.19
Thick-Sliced Bacon Safeway. 2-Lb. Pkg. $1.38
Small Turkeys Fryer-Roaster. 5 to 7-Lb. Average. —Lb. 49¢
Hamburger Steaks Ready to grill! —Lb. 59¢
Sliced Beef Liver Skinned & Deveined. —Lb. 49¢
Ground Chuck Lean & Meaty. —Lb. 75¢

Boneless Roast ★ Chuck or ★ Shoulder. USDA Choice Heavy Grade Beef. (Arm Roast . . . Lb. 75¢) —Lb. 78¢
Pork Spareribs 3 to 5-Lb. Average. Lean and Meaty. —Lb. 49¢
Swift's Bacon ★ Swift's Premium or ★ Safeway. Sliced. —1-Lb. Pkg. 65¢
Ground Beef Safeway Handy Chub Pak. —2-Lb. Chub 98¢
Swift's Franks Swift's Premium. All Meat. (Safeway 1-Lb. Pkg. 95¢) —1-Lb. Pkg. 59¢

YOU CAN'T FEED YOUR FAMILY ON SPECIALS ALONE . . . YOU NEED EVERYDAY LOW, LOW PRICES

Safeway Big Buy! Canned Pop Cragmont. Assorted Flavors. 12 12-oz. Cans 89¢
Safeway Special! Charcoal Briquets Ozark. (20-Lb. Bag 97¢) 10-Lb. Bag 49¢
Safeway Special! Hunt's Catsup Regular. Rich tomato flavor. 14-oz. Bottle 19¢
Safeway Special! Tide (With $5.00 or more purchase excluding cigarettes.) 49-oz. Box 49¢
Safeway Big Buy! Cheese Spread Breeze. Imitation. 2-Lb. Box 69¢

Compare Non-Food Values!
No Pest Strip Insecticide. "15¢ Off Label." (41.98 Value) —Each $1.59
Johnson's Sun Country Air Freshener. ★ Tradewinds ★ Coral Isle ★ Aspen. (49¢ Value) 9-oz. Can 59¢
Insulated Tumblers Leaf Design. (49¢ Value) 14-oz. Size. 4 for $1

Everyday Low, Low Prices!
Potato Chips Party Pride. ★ Regular or ★ Dip Chips —Twin Pak 49¢ Why Pay 57¢
Margarine Coldbrook. Solids. 1-Lb. Pkg. 10¢ Why Pay 15¢
Edwards Coffee All Grinds. 1-Lb. Can 67¢ Why Pay 73¢
Spaghetti Franco-American. Prepared. 15½-oz. Can 17¢ Why Pay 2/35¢
Salad Dressing Piedmont. Quart Jar 37¢ Why Pay 43¢
Shortening Yelkey. 3-Lb. Can 49¢ Why Pay 55¢
Cigarettes Popular Brands. Regular or King Size. Cts. $3.15
Cane Sugar Candi Cane. 5-Lb. Bag 50¢ Why Pay 58¢
Cake Mixes Betty Crocker. Assorted. Regular Pkg. 38¢ Why Pay 41¢

Shop . . . Compare . . . Frozen Food Values!
Lemonade Scotch Treat. Regular. Big Buy! 6-oz. Can 10¢
Catfish Fillets Captain's Choice. Special! 16-oz. Pkg. 59¢
Banquet Dinners Assorted. Big Buy! Regular Pkg. 39¢
Cream Pies Bel-air. Assorted. Big Buy! 14-oz. Pkg. 29¢
Summertime Treats!
Fudge Bar Eskimo. 4-Ct. Pkg. 33¢
Drumsticks Party Pride. Pkg. 6-Ct. 59¢

Bakery Special!
White Bread Mrs. Wright's. Regular or Sandwich Sliced. 1½-Lb. Loaf 2 for 49¢

Dairy-Deli Values!
Cottage Cheese Lucerne. All Styles. (2-Lb. Ctn., 57¢) Special! 1-Lb. Ctn. 29¢
Gelatin Salads Lucerne. Assorted. Special! 3 15-oz. Ctns. $1
Creamery Butter Shady Lane. 1-Lb. Pkg. 79¢
Canned Biscuits Mrs. Wright's. ★Sweetmilk or ★ Buttermilk. 8-oz. Can 8¢

Fresh Fruits and Vegetables!

Bananas Golden Ripe! For Snacks or Picnics! Safeway Special Price! —Lb. 10¢
Potatoes ★ Norgold Russet or ★ Red. 20-Lb. Economy Bag 99¢
Fresh Grapes ★ Thompson Seedless ★ Red Cardinals ★ Ribier. —Lb. 29¢
Golden Peaches Freestone Hi-Color. Large Size. —Lb. 19¢
Italian Prunes Washington's Extra Fancy! —Lb. 29¢
Bartlett Pears New Crop. Large and Fancy! —Lb. 29¢
Sunkist Lemons Large and Fancy. 6 for 35¢
Fresh Corn Golden Cross. Large Full Ears. 6 for 45¢
Bell Peppers Large Size. —Each 10¢
Crisp Cucumbers Selected Sizes. —Each 10¢

Safeway Special! Golden Corn Gardenside. Cream Style. 16-oz. Can 15¢
Safeway Special! Baby Food Heinz. Assorted Strained ★ Fruits ★ Juices or ★ Vegetables 12 Reg. Size $1

Prices Effective Thurs., Fri. and Sat., August 8, 9 and 10, in Colorado City
We Reserve the Right to Limit Quantities. No Sales to Dealers.
SAFEWAY

Check These Proposed State Amendments

You Will Vote "Yes" or "No" This Fall

PUBLIC NOTICE
Proposed CONSTITUTIONAL AMENDMENT
NUMBER NINE ON THE BALLOT (SJR4)

SENATE JOINT RESOLUTION No. 4 Proposing an amendment to the Constitution of the State of Texas, amending Section 48a of Article III thereof, so as to provide for contributions on the basis of the full salary of members of the Teacher Retirement System; providing for the submission of the proposed amendment to a vote of the people at an election and for proclamation and publication thereof.

BE IT RESOLVED BY THE LEGISLATURE OF THE STATE OF TEXAS:

Section 1. That Section 48a of Article III of the Constitution of Texas be amended so as to read as follows:

"Section 48a. In addition to the powers given the Legislature under Section 48, Article III, it shall have the right to levy taxes to establish a fund to provide retirement, disability and death benefits for persons employed in the public schools, colleges and universities supported wholly or partly by the state; provided that the amount contributed by the state to such fund each year shall be equal to the aggregate amount required by law to be paid into the fund by such employees, and shall not exceed at any time six per centum (6%) of the compensation paid each such person by the state and/or school districts; and provided that no person shall be eligible for retirement who has not rendered ten (10) years of creditable service in such employment, and in no case shall any person retire before either attaining the age fifty-five (55) or completing thirty (30) years of creditable service, but shall be entitled to refund of moneys paid into the fund.

"Moneys coming into such fund shall be managed and invested as provided in Section 48b of Section III of the Constitution of Texas; provided a sufficient sum shall be kept on hand to meet payments as they become due each year under such retirement plan, as may be provided by law; and provided that the recipients of such retirement fund shall not be eligible for any other state pension retirement funds or direct aid from the State of Texas, unless such other state pension or retirement fund, contributed by the state, is released to the State of Texas as a condition to receiving such other pension aid; providing, however, that this Section shall not amend, alter, or repeal Section 63 of Article 16 of the Constitution of Texas as adopted November, 1954, or any enabling legislation passed pursuant thereto."

Section 2. The foregoing constitutional amendment shall be submitted to a vote of the qualified electors of this state at an election to be held on the first Tuesday after the first Monday in November, 1968, at which election each ballot shall have printed thereon the following words:

"FOR the amendment to Section 48a of Article III allowing contributions to be made on the basis of full salary of members of the Teacher Retirement System of Texas."

"AGAINST the amendment to Section 48a of Article III allowing contributions to be made on the basis of full salary of members of the Teacher Retirement System of Texas."

Each voter shall mark out one of said clauses on the ballot leaving the one expressing his vote on the proposed amendment. If it appears from the returns of said election that a majority of the votes cast were in favor of said amendment, the same shall become a part of the state constitution and be effective from the date of determination of such result and the Governor's proclamation thereof.

Sec. 3. The Governor of the State of Texas is hereby directed to issue the necessary proclamation for said special election and shall have the same published as required by the constitution and laws of this state.

PUBLIC NOTICE
Proposed CONSTITUTIONAL AMENDMENT
NUMBER TEN ON THE BALLOT (HJR50)

BE IT RESOLVED BY THE LEGISLATURE OF THE STATE OF TEXAS:

Section 1. That Article VIII, Constitution of the State of Texas, be amended by adding Section 1-j to read as follows:

"Section 1-j. Notwithstanding the provisions of Section 1 of this article, the Legislature may provide for the refund of the tax paid on the first sale of cigars and tobacco products in this state which are subsequently sold at retail within the corporate limits of Texarkana, Texas, or any incorporated city or town in Texas contiguous to Texarkana."

Sec. 2. The foregoing constitutional amendment shall be submitted to a vote of the qualified electors of this state at an election to be held on the first Tuesday after the first Monday in November 1968, at which election all ballots shall have printed on them the following:

"FOR the constitutional amendment authorizing the Legislature to provide for the refund of the tax on cigars and tobacco products sold at retail within the corporate limits of Texarkana, Texas, or any incorporated city or town in Texas contiguous to Texarkana."

"AGAINST the constitutional amendment authorizing the Legislature to provide for the refund of the tax on cigars and tobacco products sold at retail within the corporate limits of Texarkana, Texas, or any incorporated city or town in Texas contiguous to Texarkana."

PUBLIC NOTICE
Proposed CONSTITUTIONAL AMENDMENT
NUMBER EIGHT ON THE BALLOT (HJR49)

BE IT RESOLVED BY THE LEGISLATURE OF THE STATE OF TEXAS:

Section 1. Section 21 of Article 16 of the Constitution of the State of Texas is amended to read as follows:

"Section 21. All stationery and printing, except proclamations and such printing as may be done at the Texas School for the Deaf, and paper, except that for the Judicial Department, shall be furnished under contract, to be given to the lowest and best bidder under such regulations as shall be prescribed by law. No member or officer of any department of the government shall be in any way interested in such contract."

Sec. 2. The foregoing constitutional amendment shall be submitted to a vote of the qualified electors of this state at an election to be held on the first Tuesday after the first Monday in November 1968, at which election all ballots shall have printed thereon the following:

"FOR the constitutional amendment removing certain provisions relating to purchase of fuel and furbishing the rooms and halls of the Legislature and the requirement that the Governor, the Secretary of State, and the Comptroller must approve certain contracts of purchase."

"AGAINST the constitutional amendment removing certain provisions relating to purchase of fuel and furbishing the rooms and halls of the Legislature and the requirement that the Governor, the Secretary of State, and the Comptroller must approve certain contracts of purchase."

PUBLIC NOTICE
Proposed CONSTITUTIONAL AMENDMENT
NUMBER THREE ON THE BALLOT (HJR20)

BE IT RESOLVED BY THE LEGISLATURE OF THE STATE OF TEXAS:

Section 1. That Section 11a, Article VII, of the Constitution of The State of Texas, be amended to read as follows:

"Section 11a. In addition to the bonds enumerated in Section 11 of Article VII of the Constitution of the State of Texas, the Board of Regents of The University of Texas may invest the Permanent University Fund in securities, bonds or other obligations issued, insured, or guaranteed in any manner by the United States Government, or any of its agencies, and in such bonds, debentures, or obligations, and preferred and common stocks issued by corporations, associations, or other institutions as the Board of Regents of The University of Texas System may deem to be proper investments for said funds; provided, however, that not more than one per cent (1%) of said fund shall be invested in the securities of any one (1) corporation, nor shall more than five per cent (5%) of the voting stock of any one (1) corporation be owned; provided, further, that stocks eligible for purchase shall be restricted to stocks of companies incorporated within the United States which have paid dividends for five (5) consecutive years or longer immediately prior to the date of purchase and which, except for bank stocks and insurance stocks, are listed upon an exchange registered with the Securities and Exchange Commission or its successors.

"In making each and all of such investments said Board of Regents shall exercise the judgment and care under the circumstances then prevailing which men of ordinary prudence, discretion, and intelligence exercise in the management of their own affairs, not in regard to speculation but in regard to the permanent disposition of their funds, considering the probable income therefrom as well as the probable safety of their capital.

"The interest, dividends and other income accruing from the investments of the Permanent University Fund, except the portion thereof which is appropriated by the operation of Section 18 of Article VII for the payment of principal and interest on bonds or notes issued thereunder, shall be subject to appropriation by the Legislature to accomplish the purposes declared in Section 10 of Article VII of this Constitution.

"This amendment shall be self-enacting, and shall become effective upon its adoption, provided, however, that the Legislature shall provide by law for full disclosure of all details concerning the investments in corporate stocks and bonds and other investments authorized herein."

Sec. 2. The foregoing constitutional amendment shall be submitted to a vote of the qualified electors of the state at an election to be held on the first Tuesday after the first Monday in November 1968, at which election all ballots shall have printed thereon the following:

"FOR the constitutional amendment providing for investment of the Permanent University Fund by the Board of Regents of The University of Texas in certain types of securities within the prudent man rule."

"AGAINST the constitutional amendment providing for investment of the Permanent University Fund by the Board of Regents of The University of Texas in certain types of securities within the prudent man rule."

PUBLIC NOTICE
Proposed CONSTITUTIONAL AMENDMENT
NUMBER FOURTEEN ON THE BALLOT (HJR22)

BE IT RESOLVED BY THE LEGISLATURE OF THE STATE OF TEXAS:

Section 1. That the Constitution of Texas, Article III, be and the same is hereby amended by deleting therefrom Section 18, and substituting in lieu thereof the following:

"Section 18. No Senator or Representative shall, during the term for which he was elected, be eligible to (1) any civil office of profit under this State which shall have been created, or the emoluments of which may have been increased, during such term, or (2) any office or place, the appointment to which may be made, in whole or in part, by either branch of the Legislature; provided, however, the fact that the term of office of Senators and Representatives does not end precisely on the last day of December but extends a few days into January of the succeeding year shall be considered as de minimis, and the ineligibility herein created shall terminate on the last day in December of the last full calendar year of the term for which he was elected. No member of either House shall vote for any other member for any office whatever, which may be filled by a vote of the Legislature, except in such cases as are in this Constitution provided, nor shall any member of the Legislature be interested, either directly or indirectly, in any contract with the State, or any county thereof, authorized by any law passed during the term for which he was elected.".

Sec. 2. The foregoing constitutional amendment shall be submitted to a vote of the qualified electors of this state, at an election to be held throughout the state on the first Tuesday after the first Monday in November, 1968, at which election all ballots shall have printed thereon the following:

"FOR the constitutional amendment fixing the time during which members of the Legislature shall be ineligible to hold other offices."

"AGAINST the constitutional amendment fixing the time during which members of the Legislature shall be ineligible to hold other offices."

If it appears from the returns of such election that a majority of the votes cast therein are for such amendment, same shall become a part of the Constitution of Texas.

PUBLIC NOTICE
Proposed CONSTITUTIONAL AMENDMENT
NUMBER THIRTEEN ON THE BALLOT (HJR16)

BE IT RESOLVED BY THE LEGISLATURE OF THE STATE OF TEXAS:

Section 1. That Article VIII, Constitution of the State of Texas, be amended by adding a Section 1-f, to read as follows:

"Section 1-f. All merchandise, products, goods or wares in the temporary custody of a public warehouseman, who has no financial connection other than as bailee for hire with the owner, shipper, or consignee of the merchandise, products, goods, or wares, are exempt from ad valorem taxation if they are shipped to or from the warehouse by regulated or bona fide private carrier, are held by the warehouseman not longer than six (6) months, and have a predetermined out-of-state destination at point of origin. The books and records relating to out-of-state shipments covered hereby of such public warehouseman shall be available for reasonable inspection by the proper taxing authorities. This amendment shall not act as a validation of any present statute or law, but only those passed specifically pursuant hereto; provided, however, that enabling legislation passed in anticipation of the adoption of this amendment shall not be invalid solely because of its anticipatory nature."

Sec. 2. The foregoing constitutional amendment shall be submitted to a vote of the qualified electors of this state at an election to be held on the first Tuesday after the first Monday in November 1968, at which election all ballots shall have printed on them the following:

"FOR the constitutional amendment to exempt certain property temporarily stored in a public warehouse from ad valorem taxation."

"AGAINST the constitutional amendment to exempt certain property temporarily stored in a public warehouse from ad valorem taxation."

PUBLIC NOTICE
Proposed CONSTITUTIONAL AMENDMENT
NUMBER TWO ON THE BALLOT (SJR41)

BE IT RESOLVED BY THE LEGISLATURE OF THE STATE OF TEXAS:

Section 1. That Section 51-a of Article III of the Constitution of the State of Texas be amended, and the same is hereby amended, so as to read as follows:

"Section 51-a. The Legislature shall have the power, by General Laws, to provide, subject to limitations herein contained, and such other limitations, restrictions and regulations as may by the Legislature be deemed expedient, for assistance to and/or medical care for, and for rehabilitation and any other services included in the Federal legislation providing matching funds to help such families and individuals attain or retain capability for independence or self-care, and for the payment of assistance to and/or medical care for, and for rehabilitation and other services for:

"(1) Needy aged persons who are citizens of the United States or noncitizens who shall have resided within the boundaries of the United States for at least twenty-five (25) years and are over the age of sixty-five (65) years;

"(2) Needy individuals who are citizens of the United States who shall have passed their eighteenth (18th) birthday but have not passed their sixty-fifth (65th) birthday and who are totally and permanently disabled by reason of a mental or physical handicap or a combination of physical and mental handicaps;

"(3) Needy blind persons who are citizens of the United States and who are over the age of eighteen (18) years;

"(4) Needy children who are citizens of the United States and who are under the age of twenty-one (21) years, and to the caretakers of such children.

"The Legislature may define the residence requirements, if any, for participation in these programs.

"The Legislature shall have authority to enact appropriate legislation which will enable the State of Texas to cooperate with the Government of the United States in providing assistance to and/or medical care on behalf of needy persons, and in providing rehabilitation and any other services included in the Federal legislation providing matching funds to help such families and individuals attain or retain capability for independence or self-care and to accept and expend funds from the Government of the United States for such purposes in accordance with the laws of the United States as they now are or as they may hereafter be amended, and to make appropriations out of state funds for such purposes; provided that the maximum amount paid out of state funds to or on behalf of any individual recipient shall not exceed the amount that is matchable out of Federal funds; provided that the total amount of such assistance payments and/or medical assistance payments out of state funds on behalf of such recipients shall not exceed the amount that is matchable out of Federal funds; provided that if the limitations and restrictions herein contained are found to be in conflict with the provisions of appropriate Federal Statutes as they now are or as they may be amended, to the extent that Federal matching money is not available to the state for these purposes, then and in that event the Legislature is specifically authorized and empowered to prescribe such limitations and restrictions and enact such laws as may be necessary in order that such Federal matching money will be available for assistance and/or medical care for or on behalf of needy persons; and provided further, that the total amount of money to be expended per fiscal year out of state funds for assistance payments only to recipients of Old Age Assistance, Aid to the Permanently and Totally Disabled, Aid to the Blind, and Aid to Families with Dependent Children shall never exceed Seventy-five Million Dollars ($75,000,000).

"Nothing in this Section shall be construed to amend, modify or repeal Section 31 of Article XVI of this Constitution, provided further, however, that such medical care, services or assistance shall also include the employment of objective or subjective means, without the use of drugs, for the purpose of ascertaining and measuring the powers of vision of the human eye, and the fitting of lenses or prisms to correct or remedy any defect or abnormal condition of vision. Nothing herein shall be construed to permit optometrists to treat the eyes for any defect whatsoever in any manner nor to administer nor to prescribe any drug or physical treatment whatsoever, unless such optometrist is a regularly licensed physician or surgeon under the laws of this state."

Sec. 2. The foregoing Constitutional Amendment shall be submitted to a vote of the qualified electors of this state at an election to be held on the first Tuesday after the first Monday in November 1968, at which election all ballots shall have printed thereon the following:

"FOR the Constitutional Amendment raising the limit on the amount that may be expended in any one year out of state funds for Public Assistance payments only to Seventy-five Million Dollars ($75,000,000)."

"AGAINST the Constitutional Amendment raising the limit on the amount that may be expended in any one year out of state funds for Public Assistance payments only to Seventy-five Million Dollars ($75,000,000)."

PUBLIC NOTICE
Proposed CONSTITUTIONAL AMENDMENT
NUMBER ONE ON THE BALLOT (SJR39)

SENATE JOINT RESOLUTION No. 39 proposing an amendment to Subsection (a) of Section 62, Article XVI of the Constitution of Texas, relating to establishment of a retirement, disability and death compensation fund for officers and employees of the state, so as to create an agency of the State of Texas the Employees Retirement System of Texas, vesting the general administration and responsibility of the proper operation of said system in a state board of trustees to be known as the State Board of Trustees of the Employees Retirement System of Texas, authorizing said Board to invest assets of said system in various obligations and subjects of investment, subject to certain restrictions stated therein and such other restrictions as may hereafter be provided by law; providing that contributions of members and the state shall not exceed at any time six per centum (6%) of the compensation paid to each such person by the state; providing that such Amendment shall be self-enacting; providing for the necessary election, form of ballot, proclamation, and publication; and declaring legislative intent that the adoption of this Joint Resolution shall constitute repeal of Senate Joint Resolution No. 3, previously adopted by this the 60th Legislature, so that the proposition as set forth in this Resolution may be submitted to the voters of Texas in lieu of the proposition contained in Senate Joint Resolution No. 3.

BE IT RESOLVED BY THE LEGISLATURE OF THE STATE OF TEXAS:

Section 1. That Subsection (a) of Section 62, Article XVI of the Constitution of the State of Texas be amended so as to read hereafter as follows:

"Section 62. (a) The Legislature shall have the authority to levy taxes to provide a State Retirement, Disability and Death Compensation Fund for the officers and employees of the state, and may make such reasonable inclusions, exclusions, or classifications of officers and employees of this state as it deems advisable. The Legislature may also include officers and employees of judicial districts of the state who are or have been compensated in whole or in part directly or indirectly by the state, and may make such other reasonable inclusions, exclusions, or classification of officers and employees of judicial districts of this state as it deems advisable. Persons participating in a retirement system created pursuant to Section 1-a of Article V of this Constitution shall not be eligible to participate in the Fund authorized in this subsection; and persons participating in a retirement system created pursuant to Section 48-a of Article III of this Constitution shall not be eligible to participate in the Fund authorized in this subsection except as permitted by Section 63 of Article XVI of this Constitution. Provided, however, any officer or employee of a county as provided for in Article XVI, Section 62, Subsection (b) of this Constitution, shall not be eligible to participate in the Fund authorized in this subsection, except as otherwise provided herein. The amount contributed by the state to such Fund shall equal the amount paid for the same purpose from the income of each such person, and shall not exceed at any time six per centum (6%) of the compensation paid to each such person by the state.

"There is hereby created as an agency of the State of Texas the Employees Retirement System of Texas, the rights of membership in which, the retirement privileges and benefits thereunder, and the management and operations of which shall be governed by the provisions herein contained and by present or hereafter enacted Acts of the Legislature not inconsistent herewith. The general administration and responsibility for the proper operation of said system are hereby vested in a State Board of Trustees, to be known as the State Board of Trustees of the Employees Retirement System of Texas, which Board shall be constituted and shall serve as may now or hereafter be provided by the Legislature. Said Board shall exercise such powers as are herein provided together with such other powers and duties not inconsistent herewith as may be prescribed by the Legislature. All moneys from whatever source coming into the Fund and all other securities, moneys, and assets of the Employees Retirement System of Texas shall be administered by said Board and said Board shall be the trustees thereof. The Treasurer of the State of Texas shall be custodian of said moneys and securities. Said board is hereby authorized and empowered to acquire, hold, manage, purchase, sell, assign, trade, transfer, and dispose of any securities, evidences of debt, and other investments in which said securities, moneys, and assets have been or may hereafter be invested by said Board. Said Board is hereby authorized and empowered to invest and reinvest any of said moneys, securities, and assets, as well as the proceeds of any of such investments, in bonds, notes, or other evidences of indebtedness issued, or assumed or guaranteed in whole or in part, by the United States or any agency of the United States, or by the State of Texas, or by any county, city, school district, municipal corporation, or other political subdivision of the State of Texas, both general and special obligations; or in home office facilities to be used in administering the Employees Retirement System including land, equipment, and office building; or in such corporation bonds, notes, other evidences of indebtedness, and corporation stocks, including common and preferred stocks, of any corporation created or existing under the laws of the United States or of any of the states of the United States, as said Board may deem to be proper investments; provided that in making each and all of such investments said Board shall exercise the judgment and care under the circumstances then prevailing which men of ordinary prudence, discretion, and intelligence exercise in the management of their own affairs, not in regard to speculation but in regard to the permanent disposition of their funds, considering the probable income therefrom as well as probable safety of their capital; and further provided, that a sufficient sum shall be kept on hand to meet payments as they become due each year under such retirement plan, as may now or hereafter be provided by law. Unless investments authorized herein are hereafter further restricted by an Act of the Legislature, no more than one per cent (1%) of the book value of the total assets of the Employees Retirement System shall be invested in the stock of any one (1) corporation, nor shall more than five per cent (5%) of the voting stock of any one (1) corporation be owned; and provided further, that stocks eligible for purchase shall be restricted to stocks of companies incorporated within the United States which have paid cash dividends for ten (10) consecutive years or longer immediately prior to the date of purchase and which, except for bank stocks and insurance stocks, are listed upon an exchange registered with the Securities and Exchange Commission or its successors; and provided further, that not less than twenty-five per cent (25%) at any one time of the book value of investments of said Fund shall be invested in Government and Municipal Securities as enumerated above. This Amendment shall be self-enacting and shall become effective immediately upon its adoption without any enabling legislation."

Sec. 2. The foregoing Constitutional Amendment shall be submitted to a vote of the qualified electors of this state at an election to be held on November 5, 1968, at which election all ballots shall have printed thereon the following:

"FOR the Constitutional Amendment amending Subsection (a) of Section 62, Article XVI of the Constitution of the State of Texas relating to the Employees Retirement Fund and the Employees Retirement System of Texas, revising provisions for investments of moneys and other assets of the Fund, and changing other existing provisions and making other new provisions with respect to the administration of the Employees Retirement System."

"AGAINST the Constitutional Amendment amending Subsection (a) of Section 62, Article XVI of the Constitution of the State of Texas relating to the Employees Retirement Fund and the Employees Retirement System of Texas, revising provisions for investments of moneys and other assets of the Fund, and changing other existing provisions and making other new provisions with respect to the administration of the Employees Retirement System."

Sec. 3. The Governor of Texas shall issue the necessary Proclamation for the election and this Amendment shall be published in the manner and for the length of time required by the Constitution and laws of this State.

The Church For All ..... All For The Church

ALL SAINTS EPISCOPAL
3rd & Locust
Rev. H. B. Birdwell
1st & 3rd — 9:00 a.m.—Morning Prayer
SUN. — 10:00 a.m. — Sunday School
2nd & 4th — Holy Communion
WED. — 7:30 p.m. — Evening Services

BAILEY METHODIST
7½ Miles Northwest of Westbrook
Rev. Henry Parminter
SUN. — 9:30 a.m. Sunday School
10:30 a.m. — Morning Worship

FIRST METHODIST
4th & Chestnut
Rev. W. M. Wilkinson
SUN. — 9:45 a.m. — Sunday School
10:45 a.m. — Morning Worship
6:30 p.m. — Evening Worship
5:30 p.m. — Methodist Youth Fellowship

ST. LUKE METHODIST
1635 Walnut
Rev. Carl Ogelsgy
SUN. — 9:50 a.m. — Sunday School
10:50 a.m. — Morning Worship
7:30 p.m. — Evening Worship
3rd WED. — Family Night Fellowship Supper

ST. PAUL METHODIST
(Spanish)
W. 17th & Cypress
Rev. Estevan Lara
SUN. — Sunday School
Morning Worship

PAYNE CHAPEL C.M.E
700 Front St.
Rev. C. W. McDonald
SUN. — 9:45 a.m. — Sunday School
11:00 a.m. — Morning Worship

WESTBROOK METHODIST
Westbrook
Rev. Henry Parminter
SUN. — 10:00 a.m. Sunday School
11:00 a.m. — Morning Worship
7:00 p.m. — Evening Worship
WED. — 7:00 p.m. Bible Study

NEW SALEM LUTHERAN CHURCH
Roscoe, Texas
Rev. Herbert Zimmerman
SUN. — 9:45 a.m. — Sunday School
10:45 a.m. — Divine Worship

JESUS NAME PENTECOSTAL
¼ Mi. South—Sterling City Hiway
F. R. Johnson
SUN. — 9:45 a.m. — Sunday School
11:00 a.m. — Morning Worship
7:30 p.m. Evening Worship
TUES. — 7:30 p.m. — Young People
THURS. — 7:30 p.m. — Bible Study

FIRST PRESBYTERIAN
5th & Chestnut
Rev. Fred O. Brewton
SUN. — 9:45 a.m. — Sunday School
11:00 a.m. Morning Worshin
5:00 p.m. — Evening Worship

CHURCH OF CHRIST
22nd & Austin
Leslie Mickey
SUN. — 9:45 a.m. — Bible Study
10:45 a.m. — Morning Worship
6:30 p.m. — Evening Worship
WED. — 7.30 p.m. — Mid-Week Service

NORTHSIDE CHURCH OF CHRIST
Oscar Batten
Snyder Hiway
SUN. — 10:00 a.m. — Bible Study
11:00 a.m. — Morning Worship
6:00 p.m. Evening Worship
WED. — 7:30 p.m. — Bible Study

CENTRAL BAPTIST CHURCH
17th & Hickory
Rev. Prentice D. Smith
SUN. — 10:00 a.m. — Sunday School
11:00 a.m. — Morning Worship
6:00 p.m. — Choir Practice
7:00 p.m. — Prayer Service
7:30 p.m. — Evening Worship
WED. — 7:00 p.m. — Worker's Meeting
7:30 p.m. — Bible Study
8:15 p.m. — Prayer Service

PENTECOSTAL HOLINESS CHURCH
819 Pine St.
Rev. J. E. Rich, Pastor
SUN. — 9:45 a.m. — Sunday School
11:00 a.m. — Morning Worship
7:30 p.m. — Evening Worship
WED. — 7:30 p.m. Youth Service

Kingdom Hall Jehovah Witnesses
826 Locust St.
D. R. DeJulio, presiding minister
TUES. — 7:30 p.m. — Weekly Bible Study
FRI.—7.30 p.m.—Theroatic Ministry School & Service Meeting.
SUN. — 3:00 p.m. — Public Talk & Watchtower Study.

GRACE TABERNACLE
Full Gospell
230 New Street
Sunday School — 10 a.m.
4 Morning Service — 11 a.m.
Prayer Meeting — Noon Monday.
Wendel Millett, Pastor

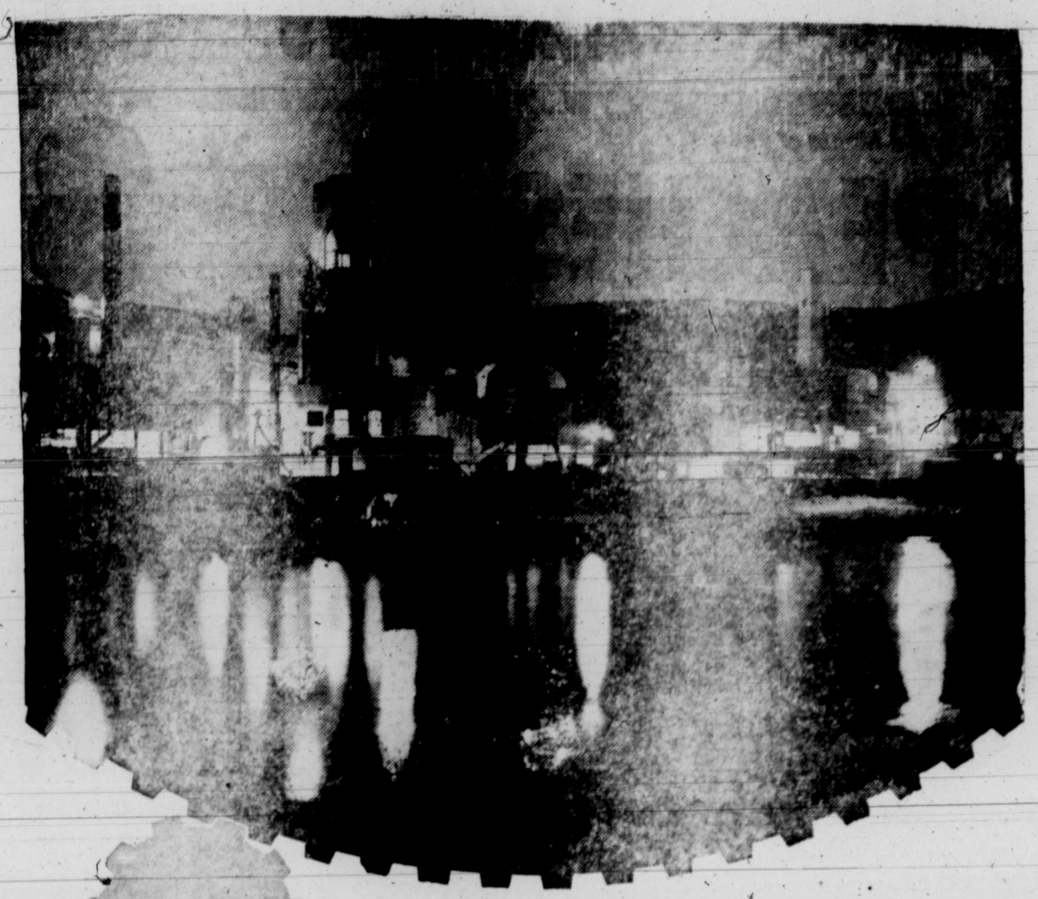

NIGHT and DAY

In mills and factories across the country, they never stop working. By night as well as by day, the wheels of commerce grind out the goods we need as a nation.

It's a twenty-four hour job, this business of production, and it's a vital job — to you, your family, your town, our whole country. Like most vital jobs, it can't be stopped.

Faith is a vital job, too. It isn't simply something that God gives you, free of charge, on Christmas and at Easter. You have to work for real faith. You have to earn it. You have to keep at it.

Fortunately, to help you gain and sustain this vital faith, you have the Church to guide you. Start attending every Sunday and there absorb the wonders of God's teachings.

THE CHURCH FOR ALL • ALL FOR THE CHURCH

The Church is the greatest factor on earth for the building of character and good citizenship. It is a storehouse of spiritual values. Without a strong Church, neither democracy nor civilization can survive. There are four sound reasons why every person should attend services regularly and support the Church. They are: (1) For his own sake. (2) For his children's sake. (3) For the sake of his community and nation. (4) For the sake of the Church itself, which needs his moral and material support. Plan to go to church regularly and read your Bible daily.

Copyright 1968 Keister Advertising Service, Inc. Spartanburg, Va.

Sunday	Monday	Tuesday	Wednesday	Thursday	Friday	Saturday
Nehemiah 4:15-23	Psalms 104:24-35	Matthew 24:36-44	Luke 13:10-17	John 8:26-34	I Corinthians 3:10-15	Ephesians 2:1-10

This Series Of Advertisements Is Sponsored On Behalf Of The Churches Of Colorado City By The Following Community Responsible Firms And Individuals.

BUFORD BAPTIST
Rev. P. A. Mitcham
SUN. — 10:00 a.m. — Sunday School
11:00 a.m. — Morning Worship
7:00 p.m. — Evening Services

FIRST ASSEMBLY OF GOD
7th & Oak
Rev. Larry Lakey
SUN. — 9:45 a.m. — Sunday School
11:00 a.m. — Morning Worship
7:30 p.m. — Evening Evargelistic Serv.
WED. — 7:30 p.m. — Christ's Ambassadors Service
FRI. — 7:00 p.m. — Bible Study & Prayer Service

CALVARY BAPTIST
1625 E. 15th
Rev. Jimmy Law
SUN. — 9:45 a.m. — Sunday School
10:55 a.m. — Morning Worship
6:00 p.m. — Training Union
WED. — 7:30 p.m. — Prayer Meeting

EMMANUEL BAPTIST MISSION
4th & Pine
Rev. Sam Hill
SUN. — 9:45 a.m. — Sunday School
11:00 a.m. — Morning Worship
7:30 p.m. Evening Worship
WED. — 7:30 p.m. — Prayer Meeting

FIRST BAPTIST
3rd & Chestnut
Rev. M. A. Smith
SUN. — 9:45 a.m. — Sunday School
11:00 a.m. — Morning Worship
6:00 p.m. Training Union
7:00 p.m. — Evening Worship
WED. — 7:30 p.m. — Prayer & Bible Study

MEMORIAL MISSIONARY BAPTIST
N.A.B.A.
SUN. — 9:45 a.m. — Sunday School
11:00 a.m. — Morning Worship
6:30 p.m. — Training Union
7:30 p.m. — Evening Worship

MT. ZION
1394 College
Rev. R. C. Hamilton
SUN. — 9:45 a.m. — Sunday School
11:00 a.m. — Morning Worship
6:00 p.m. — Training Union
7:00 p.m. Evening Worship
WED. — 7:00 p.m. — Prayer & Study

OAK ST. BAPTIST
8th & Oak
Rev. Calvin L. Gustin
SUN. — 9:45 a.m. — Sunday School
11:00 a.m. — Morning Worship
6:00 p.m. — Training Union
7:00 p.m. — Evening Worship
WED. — 7:30 p.m. Prayer Meeting

WESTBROOK BAPTIST
Rev. L. B. Edwards
SUN. — 9:45 a.m. — Sunday School
11:00 a.m. — Morning Worship
6:00 p.m. — Training Union
7:00 p.m. — Evening Worship
WED. — 6:30 p.m. — Teachers Meeting
7:00 p.m. — Prayer Service

PLAINVIEW BAPTIST
4½ Miles SW on Sterling City Hiway
Rev. Caddo Mathews
SUN. — 10:00 a.m. — Sunday School
11:00 a.m. — Morning Worship
6:00 p.m. — Training Union
7:00 p.m. — Evening Worship
WED. — 7:00 p.m. — Prayer Meeting

ST. ANN'S CATHOLIC
17th & Peach
Rev. Francis Arbet, O.M.I.
SUN. — 8:00a.m. — Worship — English
9:30 a.m. — Worship — Spanish
5:00 p.m. — Benediction Service

FIRST CHRISTIAN
4th & Elm
Weems S. Dykes
SUN. — 9:30 a.m. — Sunday School
10:30 a.m. — Morning Worship
5:30 p.m. — Jr. & Sr. Youth Meetings
6:30 p.m. — Evening Bible Study

CHURCH OF GOD
18th & Hemphill
Rev. Buiganin
SUN. — 10:00 a.m. — Sunday School
11:00 a.m. — Morning Worship
7:30 p.m. — Evening Worship
WED. — 7:30 p.m. — Young People Meet

ST. JAMES BAPTIST CHURCH
Bolton St.
O. J. Archie, Pastor
S. S. Time — 9:45 a.m.
Worship — 11 a.m.
Evening — 7 p.m.
T. U. — 6 p.m.

Kiker & Son Funeral Directors
340 East 3rd St. Phone RA 8-2622

City National Bank
228 Elm Phone RA 8-4221

Don Henderson Service Station
200 Chestnut St. Phone RA 8-2022

Colorado Federal Savings & Loan Assn.
193 East 2nd St. Phone RA 8-3711

Colorado Sand & Gravel
South Of City Phone RA 8-4011

Chiropractic Health Clinic
210 East 3rd St. Phone RA 8-3411

Kiker & Son Funeral Directors
340 East 3rd St. Phone RA 8-2622

Col-Tex Wholesale & Retail
502 East 2nd St. Phone RA 8-3601

Roberts Butane Gas & Appliance Co.
105 West Second St. Phone RA 8-2671

Colorado City Record
"The Only Newspaper Devoted Wholly To The Development of Mitchell County"

Elliott-Godwin Insurance
117 West 2nd St. Phone RA 8-3665

Bodine Bros. Drive-In Dairy
Fresh Eggs & Milk Delivery To Your Door
Snyder Highway Phone RA 8-3524

Jeff Taylor Enco Products Service Station
Interstate 20 West RA 8-4284

Save on your food bill!

TOMATO CATSUP 3 20-oz. Bottles 89c

Aunt Nellies, Grape Or
ORANGE DRINK 3 Qt. Bottles 79c

Mission
CUT BEANS 7 303 Cans $1

Del Monte or Libby's
PEACHES 3 No. 2½ Cans 89c

Libby's Or Hunt's
TOMATO JUICE 3 46-oz. Cans $1

Gandy's Assorted Flavors
FRO-ZAN 3 ½-gal. Ctn. $1

Big "K"
FLOUR 5-Lb. Bag 39c; 25-Lb. Bag $1.79

Diamond
TOMATOES 6 303 Cans $1

Folger's
COFFEE 3-Lb. Can $1.99

Diamond Brand
SHORTENING 3 Lb. Can 49c

Chuck Wagon
BEANS 7 303 Cans $1.00

Kimbell's
SALAD DRESSING Quart Jar 39c

Top Grade
PORK

Family Pack
PORK CHOPS lb. 69c

Semi-Boneless
PORK STEAK Lb. 55c

Semi-Boneless
PORK ROAST Lb. 49c

Pace Royal Brand
FRANKS 2 Lb. Pkg. 79c

Pace-Hickory Smoked
PICNICS Whole Only Lb. 35c

Crisprite
BACON 2 Lb. Pkg. $1.09

Nabisco Premium
CRACKERS 3 1-Lb. Boxes $1.00

Delsey, Assorted Colors
BATH TISSUE 4 Roll Pkg. 49c

Kimbell's
LUNCHEON MEAT 2 12-oz. Cans $1.00

TOP QUALITY
Produce

Golden Ripe
BANANAS Lb. 10c

Ice Berg, Large Heads
LETTUCE 2 for 29c

California Thompson Seedless
GRAPES Lb. 29c

All Variety
PLUMS Lb. 29c

SCOTTIE SAVING STAMPS

Double Scottie Stamps Wed. With $2.50 Purchase Or More

SECOND AT

VILLAGE FOOD STORES

PHONE Randolph 8-3421

These Prices Are Good For Thurs.-Fri.-Sat

WE RESERVE THE RIGHT QUANTITIES TO LIMIT