LEGION ASKS FOR PRO REFERENDUM

Senate Opposes Salary Reduction Bills

Member of Associated Press—Day and Night Leased Wire Service

LUBBOCK DAILY JOURNAL

"Today's News in 14 Pages" | LUBBOCK, TEXAS "The Hub Of The Plains" | Weather: Cloudy (See Page 10)

VOL. 7, NO. 13. LUBBOCK, TEXAS, THURSDAY, SEPTEMBER 24, 1931 (AP) MEANS "ASSOCIATED PRESS"

Seek Effect Of Beer On Farmer

AGRICULTURAL DEPARTMENT INVESTIGATING TO FIND IF LEGALIZED BREW WOULD HELP THE FARMER IN RAISING HOPS AND BARLEY

(By The Associated Press)

WASHINGTON, Sept. 24 — The agriculture department is investigating to ascertain the possible effects of the legislation of beer on the farmer.

Secretary Hyde revealed this fact today in saying many requests for information on the subject have reached his office. The secretary specified that none of these requests had come from the White House.

Asked if the beer information would be submitted to President Hoover, Hyde said it would not go to him directly but might reach him through the press.

Hyde said he had intended for sometime to initiate such an investigation to determine exactly the number of farmers who might be employed raising hops, barley and similar ingredients, should the making of real beer become legal.

He intends to speed up this inquiry.

Loan Extension Cheers Farmers

UNDUE HARDSHIP OF PAYMENT REMOVED BY GOVERNMENT

(By The Associated Press)

STAMFORD, Sept. 24.—Farmers in 67 counties in West Texas were jubilant with announcement from the West Texas Chamber of Commerce that the federal government had consented to extensions on crop production loans for those on whom repayments at maturity would work an undue hardship.

The announcement made last night followed negotiations between Arthur M. Hyde, secretary of agriculture, and Amon G. Carter, Fort Worth published and chairman of the regional body's production loan committee.

Consider Each Case

Secretary Hyde notified Carter the policy adopted had been to consider each case on its individual merits and to occasion the minimum amount of disturbance. The policy permits extensions in whole or in part and will enable farmers to make another crop before paying their loans, Secretary Hyde said.

Carter characterized the policy adopted as "most human, practical and constructive." He said the plan to be made effective should call for the resurrection of the various county production loan committees to work with the district representatives of the United States seed loan office. He said the West Texas Chamber of Commerce was urging Secretary Hyde to take this step, so that the individual need of each borrower could be analyzed.

Fourteen agents of the U. S. seed loan office have been placed in the Texas area in which loans were made. They are working under Carl C. Ellis, state supervisor, who has opened offices at Abilene.

Girl Eats Cotton To Defeat Death

LOS ANGELES, Sept. 24 (AP)—Diet of raw cotton disguised in spinach, the X-ray at the General hospital informed physicians last night, is saving the life of 5-year-old Marvella Donovan, who swallowed a nail last Saturday.

She finished her fourth day of cotton diet and the latest pictures, attendants at the hospital said, show the cotton has encased the nail.

AKRON IN ITS MAIDEN HOP

SUPREMACY OF AIR IS ACHIEVED BY PRIDE OF THE NAVY

(By The Associated Press)

AKRON, O., Sept. 24.—The name of the U. S. S. Akron was inscribed today at the top of the bright scroll of aviation achievements.

Stafted with the colors of the United States, the new pride of the navy soared aloft in maiden flight for three hours and 47 minutes yesterday afternoon, and when it descended carried with it the supremacy of lighter-than-air ships.

The flight was the first test for the world's largest dirigible built by the Goodyear-Zeppelin corporation for the navy.

Its success was amply evidenced in the chorus of approval from high government officials and technical experts who went along on the 128 mile flight as observers.

The silver hulled Leviathan of the skyways carried 113 men, passengers and crew, which sets a new record for America and is believed to be the greatest passenger list of any airship in the world.

Already the navy is speculating on the manifold cruising possibilities revealed in the initial flight. The Akron has a cruising range of 11,000 miles at 50 knots.

Discuss Finances At Austin College

FORT WORTH, Sept. 24 (AP) — Financial difficulties of Austin college at Sherman were being investigated today by a special committee after the question of responsibility for the $240,000 deficit of the institution had come before the delegates of the U. S. Presbyterian synod here.

Debate centering on the fight for investigation was heated yesterday. One suggestion discussed was to relinquish Austin college buildings and equipments to the state university.

Production Shows Marked Decrease

KILGORE, Sept. 24 (AP)—Production in the East Texas oil field under the new proration order of the railroad commission continued to show a marked decrease, figures released last night by Brigadier General Jacob F. Wolters, commandant of the martial law zone, showed.

Production Tuesday, the second day of the 185 barrel per well plan, totaled 363,423 barrels from 1994 wells. Under the previous order of 225 barrels per well average daily production was approximately 425,000 barrels.

Tune In The Daily Program From Station

W-A-N-T-A-D-S

Everyone who has a real message broadcasts it through the Want-Ads.

"To buy, sell, trade, or lease Anything"—Use

Avalanche-Journal WANT-ADS

Phone Ad-Taker, 13 or 14

Deaf Mute Heard In Saffel Trial

ANSON, Sept. 24 (AP)—A deaf mute son testified in court here yesterday for his father, on trial for murder. The youth's sign language was interpreted for the jury and court by Arthur T. Buchanan, principal of the Texas school for the deaf at Austin.

The witness, Ernest Saffel, gave testimony favorable to Jim Saffel, his father, charged with slaying Will Windham. He told of events leading up to the homicide.

The defendant told the jury that he had warned Will Windham and his brother, Frank Windham, to stay away from him. He denied the state's contention that he (Saffel) had given Will Windham poison liquor.

Oklahoma Farmer Must Die Tonight

McALLESTER, Okla., Sept. 24 (AP)—Every hope for clemency having faded, Henry Lovett, 38-year-old farmer, spent his last day in the death cell at the state penitentiary here today.

Shortly after midnight tonight Lovett will be electrocuted for slaying Dee Pollart, El Reno High school coach, at El Reno in November, 1930.

Lovett attempted a hunger strike at the prison after clemency had been denied him by Governor W. H. Murray and Acting Governor Robert Burns, but prison officials announced yesterday the strike had been broken.

MEASURES ARE NOT TO BE TAKEN UP

HOUSE PREFERENCE IS COUNTERACTED BY SENATE VOTE

(By The Associated Press)

AUSTIN, Sept. 24.—The senate today showed its opposition to bills reducing salaries of all state employes by voting 17 to 12 not to consider one of the bills on an adverse committee report.

The bill killed was one which would have trimmed the salaries of employes in the state departments. The vote was considered an unquestioned indication of the fate of the other proposals, which would make a 10 per cent reduction in the pay of district and high court judges, employes of eleemosynary institutions and members of college faculties.

The house had shown an overwhelming preference for the retrenchment program. Advocates claimed the bills would have reduced the state's expenses during the next biennium by more than $2,500,000.

HOUSE WAXES WITTY IN ACTION TODAY

AUSTIN, Sept. 24. (AP)—Representative T. H. McGregor of Austin, who made a bitter attack on the tactics used by Governor Huey P. Long in the recent fight on the cotton acreage control law, was nominated in a house resolution today a committee of one to "wash and dress the Texas cotton acreage reduction law" and present it to Governor Long for adoption.

The resolution was withdrawn before a vote was taken.

McGregor was directed to urge Governor Long to adopt the Texas baby in place of his own "buried in a Texas legislative snowstorm." Governor Long was asked to rear the baby "intelligently, patriotically and truthfully."

McGregor was instructed to take along the two large cannons on the capitol grounds for protection.

The resolution was withdrawn after Representative W. H Wiggs of Paris stated he doubted if Governor Long could raise the child "intelligently and truthfully."

JAPAN DENIES IT PLANS TO OBTAIN CHINA TERRITORY

TOKYO, Sept. 24. (AP)—The Japanese government issued a statement tonight explaining to the world its position in Manchuria, and emphasizing that Japan entertained absolutely no territorial ambitions in Manchuria. This position, said the government, it had often stated previously.

The government's statement of policy followed its announcement that Japanese troops were being withdrawn from points outside the zone of the South Manchurian railway, Japanese owned.

Clashes Saturday between Japanese and Chinese troops at Mukden and several other Manchurian cities caused casualties on both sides and resulted in the Japanese taking possession of the zone along the 693 miles of the railway.

Two Young Men Die In Plane Accident

TULSA, Okla., Sept. 24 (AP)—An airplane crash here last night killed two young men, Rudy Krebs, 25, of Omaha, and Dave Howard, 20, of Tulsa. Howard was at the controls when the ship apparently went into a tail spin from an altitude of about 200 feet, John Armstrong, airport manager, said.

FILM STAR ILL

HOLLYWOOD, Calif., Sept. 24.(AP)—Jack Pickford, film actor and brother of Mary Pickford, is seriously ill at his home, his physician said today.

PIONEER DIES SUDDENLY

AS HOOVER WARNED LEGION AGAINST BONUS DEMAND

Thousands of World War veterans are shown above at the American Legion's annual convention in Detroit listening to President Hoover's plea to defer all financial demands on the government until after the depression with the warning that an additional burden at this time would incur "grave risks." A closeup of the president on the speaker's stand is shown at the left. The warning was aimed at cash bonus and pension proposals advocated by many legionnaires although the president did not mention these projects specifically.

E. P. EARHART SUCCUMBS IN CITY TODAY

COLORFUL FIGURE OF EARLY HISTORY IS DEATH VICTIM

With the death this morning of E. P. Earhart, 85, one of the most colorful figures in pioneer history was taken from the city. His burial in Lubbock cemetery is to follow funeral services at 4 o'clock Friday afternoon at the Cumberland Presbyterian church, Avenue O and Tenth street of which he was a charter member.

Mr. Earhart died at about 10 o'clock this morning at his residence, 1016 Avenue O. He became ill at about midnight Wednesday and members of his family were summoned to his bedside before dawn. He had attended prayer services at the Cumberland Presbyterian church earlier in the evening and had appeared to be in good health during the day. He will be buried by the side of his wife, who died early in May of 1929.

Two Children Survive

Surviving the deceased are one daughter, Mrs. Eppie Sowder, and one son, Joe Earhart, of this city. Six grandchildren, several of whom reside in Lubbock, and seven great grandchildren survived. One nephew George R. Bean, lives in this city.

The grandchildren who live here are Mrs. Mike Barrier, Mrs. Freeland Groce and E. P. Earhart.

Mr. Earhart was born in Grayson county December 18, 1845 and moved to Jack county in 1856 where he participated in many of the early Indian fights of that section of the country. He fought, also, as a Confederate soldier in the Civil war.

In 1891, he moved to Lubbock with his family and lived on a ranch in the northern part of the county for several years before moving to the city of Lubbock. He was one of the founders of the Cumberland Presbyterian church here and was a member of the Masonic lodge. Until the last few years he was active in affairs of the town and county and until his death taught a Sunday school class. Recently, he attended the annual reunion of early day cowboys at the old T Anchor ranch near Amarillo.

Sanders funeral home will direct funeral services.

Webster's Plow To Be Shown At Fair

A wooden plow used by Daniel Webster and his son on the statesman's farm more than 100 years ago will be exhibited at the South Plains Fair next week.

The plow, which is the property of the Oliver Farm Equipment company, was sent to E. K. Huftedler, local Oliver dealer, from South Bend for exhibition at the fair.

The Webster plow is made entirely of wood, having not a particle of metal in its construction. Daniel Webster was born in 1782 and it is thought that the plow was in use during the early part of the nineteenth century. The antique implement is considered priceless by the owners and this is the first time it has been displayed outside of the immediate vicinity of the Oliver factory.

ASK CONGRESS TO SUBMIT QUESTION

EITHER MODIFICATION OR REPEAL WOULD BE DECIDED

(By Associated Press)

DETROIT, Sept. 24—The American Legion national convention today asked congress to submit repeal of modification of the present prohibition laws to the states with the request that each state submit the issue to its voters.

The vote was 1,008 to 394.

The vote came after a debate in which advocates of the resolution denounced conditions under prohibition and asked the legion to assume leadership in the fight to seek a change through referendum.

Opposition Voiced

The opposition argued that the Legion should take no stand.

It was the first time prohibition came before the Legion's national convention in its 13 years of history.

An effort to have the issue thrown off the floor under a ruling that it is political and outside of the constitutional scope of the Legion's activities failed. Commander Ralph T. O'Neil declined to follow the precedent set last year by O. L. Bodenhamer.

DETROIT, Sept. 24. (AP)—Representative Wright Patman, of Texas, took the platform at the American Legion national convention today in behalf of a resolution asking immediate payment of the face value of veterans' bonus certificates.

The text of the resolution adopted by the Legion follows:

"Whereas, the Eighteenth amendment of the constitution of the United States has created a condition endangering respect for law and the security of American institutions, therefore be it resolved that the American Legion in this thirteenth annual convention assembled favors the submission by congress of the repeal or modification of the present prohibition laws to the several states with a request that each state submit this question to the voters thereof."

While saying that personally he believed there are many "much more important matters which

(Turn to Page 13, Column 4, Please)

TWO SUSPECTS QUESTIONED

MEN ARE ARRESTED IN CONNECTION WITH COLLINGS CASE

(By The Associated Press)

NEW YORK, Sept. 24.—Two suspects were held in the Nassau county jail at Mineola today for questioning in the killing of Benjamin P. Collings, who was bound hand and foot and thrown from his yacht into Long Island Sound two weeks ago.

Police said the men answered in a general way the description furnished by Mrs. Collings, who said she was taken off the yacht by her husband's assailants and subjected to mistreatment at the hands of one of them.

Inspector Harold R. King of the Suffolk county police said the men were not under arrest but had accompanied the officers voluntarily to the jail where they were permitted to sleep with deputy sheriffs nearby.

One of the men was Timothy Quinn, 40, a stevedore who was questioned at length at the Hunters Point police station before being taken to Mineola.

The other suspect, whose name was withheld, was described by police as a youth of 18, known as a friend of Quinn's and having a criminal record.

Hundreds Of Students On Campus At Tech Today As Registration Starts

FRESHMAN CLASS IS GUEST AT PARTY LAST NIGHT

Hundreds of students were on campus when registration of freshmen began at 8 o'clock this morning at Texas Technological college. First-year students will be enrolled through Friday. Persons transferring from other institutions and old students will begin to matriculate Friday morning.

Members of the Class of 1935 were guests of the college Y. M. C. A. and Y. W. C. A. at a lawn party last night. The affair closed an all-day program of entertainment and instruction for freshmen. Dr. Paul W. Horn, president of Technological college, addressed freshmen at opening assembly yesterday morning.

Bolstering a movement to attract the cream of Texas high school graduates to the Matador school, Claude H. Brown, class B state interscholastic 880-yard champion, was the first freshman to register this morning. He is a graduate of St. Joe High school in Montague county and won the half-mile title in the Texas interscholastic league meet at Austin last spring. Brown, enrolled in the school of agriculture, expects to continue his athletic endeavors here.

Halls of the administration building were crowded as preliminary registration activities gained momentum.

Tribute Is Paid To Dr. J. E. Nunn

AMARILLO, Sept. 24 (AP)—Friends of Dr. J. E. Nunn gathered here from West Texas cities last night to pay tribute to the former publisher and educator on his 80th birthday.

Speakers at the banquet included: Mayor Ernest O. Thompson, Amarillo; Gene A. Howe, editor of the Amarillo News-Globe; Dr. G. M. McDonald, president of Wayland Baptist college, Plainview; Dr. George J. Nunn, Dr. G. L. Yates, pastor of the Amarillo First Baptist church and W. H. Fuqua, pioneer banker.

WOMAN AND THOUSAND MEN ARRESTED AS IMPROPER MOVIE IS PRESENTED

BALTIMORE, Sept. 24 (AP)—One thousand men and a woman were arrested here last night by 45 policemen who surrounded and raided a public hall where they said an improper motion picture was being shown at a smoker.

Patrol wagons made 100 trips to bring the prisoners to a police station. Each man was charged with disorderly conduct and required to post $6.45 collateral to gain his freedom.

Officers of the western district received word the entertainment was to be presented and three of them in plain clothes entered the building. After two reels of the picture had been shown, they halted the show.

Meanwhile every available officer in the district had been placed about the building and no one escaped.

The police described it as the largest capture of its kind ever made in Baltimore.

POUNDS LAUDS HOG SHOW

HEAD OF FAIR SWINE DEPARTMENT SEES PACKED BARNS

Biggest and best hog show the South Plains has ever seen, with the new hog barn of the Panhandle-South Plains fair association packed, is the prediction of Douglas pounds, superintendent of the swine department.

"I was at Amarillo Wednesday," he said, to see the hog show there. We'll have 250 or 30 0of those hogs down here besides the local hogs and those from the south.

"All of our space in the new hog barn will be used. There are 96 pens and it would not surprise me if we had 400 hogs."

The Lubbock show is an open one. Competition is not restricted to Texas animals.

"We have the Poland China and the Duroc-Jersey futurities and hope in another year to have one for Hampshire hogs," Mr. Pounds said.

I. O. O. F. MEET UNDER WAY

SEMI - ANNUAL SESSION BEING CONDUCTED IN LUBBOCK TODAY

Odd Fellows and Rebekahs of the South Plains met in separate semi-annual business sessions this afternoon following a morning program attended by more than a hundred men and women in the Hilton hotel ballroom.

President and secretary-treasurer of the South Plains I. O. O. F. association and place of the next meeting were to be chosen this afternoon. A. L. Bettes of Lubbock lodge, No. 609, I. O. O. F., is president of the association.

Wearing red ribbons, delegates assembled jointly for a buffet luncheon at noon in the 1200-block of Texas avenue near the I. O. O. F. hall. Business sessions began at about 2 p. m.

Abernathy Odd Fellows and Lub-

(Turn to Page 13, Column 2 Please)

SCHOOL BOY PATROL ORGANIZATION UNDER WAY; ONE IS IN OPERATION

Organization of School Boy Patrols in the Lubbock schools has been started under the direction of Jack Douglas, local representative of the American Automobile association, and one school already had its patrol in operation today.

Pointing out that cooperation between school officials, parents and motorists was needed to make the patrol a success, Mr. Douglas said a safety campaign would be carried on by the South Plains Automobile club during the coming year. The club is affiliated with the national organization. He said Motor Officer C. E. Luce was giving his time in aiding the organization of the patrols.

Dupre school, Twentieth and Avenue T, already has a patrol with Van McDaniel and Joe Fytell as captains.

"Don't kill a child" is to be the slogan of the safety campaign and motorists are being asked to be on the lookout for the boys with the white belts and patrol badges who will direct children across traffic lanes at dismissal of schools. When the patrols are completed the club will publish a uniform traffic code endorsed by Police Chief John Lemond who will prosecute violators.

UNMOLESTED BY CROWDS, LINDBERGH ENJOYS CHINESE FLOOD RELIEF JOB

(By The Associated Press)

NANKING, China, Sept. 24.—Unmolested by reception committees and curious crowds for the first time since he became famous, Colonel Charles A. Lindbergh has plunged heartily into his volunteer flood relief job.

Both the colonel and Mrs. Lindbergh find Nanking's lack of interest in their fame refreshing. The fliers commented on their enjoyment of such obscurity and on the tranquility of Lotus lake, the little lagoon here where they landed upon flying to Nanking from Japan.

It is on Lotus lake that their plane is moored, and there they take off and descend on their flood survey flights. Seldom more than a handful of persons watch them leave or return.

The Lindberghs motor from the American consulate to within a quarter of a mile of their mooring place and then walk to the lake.

The name given Lindbergh by the Chinese is "Lin Bai," literally meaning "white wonder." Outside the small official circle, few of Nanking's 300,000 persons know who the Lindberghs are or that they are here.

MURRAY FLAYS U. S. TARIFF

OKLAHOMA GOVERNOR TALKS WEDNESDAY AT IOWA FAIR

NEWTON, Iowa, Sept. 24. —(AP)— Governor William H. Murray of Oklahoma denounced the tariff, the American banking system and the "great corporations controlled by corrupt capital and wealth," yesterday in a speech at the Jasper county fair.

The tariff he termed as stifling to American trade, destructive to competition and productive of little revenue because it is too high to allow trade in any quantity.

He advocated lowering the rates and equalizing them on all products and establishment of reciprocity agreements or trade of agricultural products as well as manufactured goods for foreign products.

The banking system should be designed to provide loans for the producers in order to tide him over periods of poor business or crops, he said.

"Alfalfa Bill" urged his listeners to vote for the man who can comprehend your troubles, not for the candidate who is a lodge brother, a fellow church member or a neighbor.

The Oklahoman advocated an income tax to embrace every man.

"Baby" automobiles are popular in India this season.

Champ Mucker

... pounds of limestone a second for 104 seconds is the shoveling record that made Walter Smith, above, of Butte, Mont., mucking champion of the world. He shoveled 1000 pounds of crushed and oiled limestone into a car in one minute and 44 seconds, defeating all competitors in the unusual contest.

FOOD REPLACES CAMPUS WRECKS AS STUDENTS START OUT COLLEGE YEAR

CANYON, Sept. 24. (Special) Freshmen who enrolled at West Texas State Teachers college here Wednesday and other young men and women, arriving from every compass-point for the opening of the fall term, this year reflect marked forethought growing out of a desire to gain maximum classroom and cultural benefits at minimum expense. Many of the students are hunting living quarters and more than a few want employment.

Instead of bringing strip down cars this year students are coming with sacks and boxes of foods, planning to do their own housekeeping and thus reduce expenses to the minimum. The necessity for for economy hasn't affected the spirit of the young men and women. One boy brought a supply of potatoes from his home. Another said his clothes were patched but, "that will not keep me from getting an education." Still others will receive butter and vegetables from home regularly by parcel post. Mothers and sisters are doing laundry work for those away at college, thus enabling them to carry on.

Dr. Albert Barnett of the college faculty said yesterday: "All of us are getting back to fundamentals and I believe that will be a good thing."

It is expected that the enrollment will be as large this year as before. Dr. J. A. Hill is meeting his faculty for the first time today.

Things Happened Fast In Hubbleton

HUBBLETON, Wis., Sept. 24 (AP)—Things happened here yesterday.

At 4:40 a. m., nearly all the telephones in town began to ring.

A woman who went for a pail of water got a shock from the metal pump handle.

A lad who was barefooted said the ground was "all prickly" with electrical charges.

Two farms were threatened with fire caused by electricity.

It was a deep, dark mystery until authorities explained that the strange happenings were caused by L. M. Von Eschen of Madison, who dozed while driving his car, hitting a pole in such a way that a power line fell across the telephone wires.

A $20,000 school building was recently completed in the Graham district, seven miles south of Post.

Scotland's first municipal airdrome will be opened shortly at Falkirk.

NEGRO SLAYER SENTENCED

ANDERSON GIVEN FIVE YEARS ON MURDER CHARGE HERE

The week's criminal docket in 99th district court was cleared Wednesday on sentence of Augustus Anderson, 26-year-old negro, to five years in the state penitentiary for the murder of Violetta Whitfield, negro woman, without malice. The jury's verdict was returned to Judge Clark M. Mullican shortly after 7:30 p. m. Judge Mullican dismissed the petit jury for the week after completion of the Anderson trial.

Taking the witness stand in his own defense, the negro Wednesday afternoon told his version of the fatal fight in which the negro woman's jugular vein was severed. He said he cut the woman's throat with a razor after she had attacked him with a butcher knife. The argument started when he returned to his home, after being sent for a sack of flour at a nearby store, and found his woman in the room of O. B. Claiborne, a roomer at the same residence.

Dawson Parker, former Lubbock printer who is charged with bigamy, will not go on trial until the November term of court, the time set in his appearance bond, members of the district attorney's office announced. Parker was scheduled for trial this week.

Parliament May Be Ended In Fortnight

LONDON, Sept. 24 (AP)—Conditional arrangements whereby parliament would adjourn within a fortnight and not reconvene until February were being discussed today in the lobbies of the house of commons.

Such an eventuality was subject, however, to the possibility of a general election which continued to be the foremost political topic. Assuming an election to be virtually certain, the Daily Herald said the impending labor party conference would be asked to make government control of banks and finance the spearhead of their election policy and hostility toward a protective tariff one of the main planks in their platform.

The meagerness or absence of beard on an Indian's face is a racial characteristic.

Several new State railway lines are being constructed in Turkey.

NICE SLEUTHING

MILWAUKEE.—Virgil Ilgenfutz was caught in the plumbing shop of Frank Pfannenstell after $1 had been stolen. Ilgenfutz explained that he was in there to look for a pencil and paper to write a telegram. Policeman Smukowski thought that it was a funny place to go to write a telegram, so he looked at Virgil. On his nose was plainly imprinted the mark of a screen. The officer took that mark as evidence that Virgil was looking into the shop to see if the coast was clear and arrested him.

Last Call!

Only 4 more days

CONTEST CLOSES

MONDAY, SEPTEMBER 28, MIDNIGHT

$10,000

IN CASH PRIZES

FOR THE BEST ANSWERS EXPLAINING THE

MYSTERY of the "HIDDEN QUART"

AND TELLING HOW THIS QUART BENEFITS MOTORISTS

Fact No. 1—*Thousands of motorists and service station men have observed that after a car has been given its first fill of Conoco Germ Processed Motor Oil and is driven 200 to 350 miles, a look at the crankcase gauge shows that about one quart of oil is apparently missing . . . but*

Fact No. 2—*These same people have noticed that on the second and later fillings with Conoco Germ Processed Motor Oil, scarcely a drop of oil will disappear during the first 350 miles, and practically none at 500 and up to 1,000 miles!*

The above facts have been checked by actual tests with cars that use six quarts of oil for the crankcase, cars in good mechanical condition and driven at ordinary rates of speed. These facts will also prove true for your car, in proportion to the amount of oil your crankcase usually holds, your car's mechanical condition and the speeds at which you drive.

What becomes of the "hidden quart"? The answer is easy if you study the Facts given above and keep in mind the things that only Conoco Germ Processed Motor Oil can do. The explanation of the whereabouts of the "hidden quart" is simple—no technical knowledge of motors or oil is necessary.

Remember—The "hidden quart" of Germ Processed Oil does not escape through leakage . . . does not burn up, wear out nor evaporate. It is "present but unaccounted for." Fact No. 2, given above, proves all this.

After you've found where the "hidden quart" goes, you can easily see the special benefits it gives the motorist—advantages that no other oil can give.

Ask at any Conoco Station or Conoco Dealer for free Entry Blank which contains information about Conoco Germ Processed Motor Oil that may help you win. Conoco Station and Dealer employees will gladly answer your questions. Remember, you do not have to buy anything to enter this contest.

See Rules of Contest for complete details

29 PRIZES

First Prize $5,000

Second Prize	$2,000
Third Prize	$1,000
4th, and 5th Prizes	$500
6th, 7th, 8th and 9th Prizes	$100
10th, 11th, 12th and 13th Prizes	$50
14th through 29th Prizes	$25

WINNERS WILL BE ANNOUNCED

. . . as soon after the contest closes as possible. Announcement of all winners will be made in this newspaper.

THE JUDGES

DR. W. B. BIZZELL, President, University of Oklahoma

JOHN A. HUNTER, Professor of Mechanical Engineering, University of Colorado

FRANK L. MARTIN, Asso. Dean, School of Journalism, University of Missouri

THE QUESTION

"What becomes of the 'hidden quart' and how does this quart benefit the motorist?"

COMPLETE RULES OF CONTEST

1. Answers may be any length not exceeding 200 words; length of answer will not determine winners. Write answers on Official Contest Entry Blank preferably, or on plain white paper. Conoco Stations and Dealers will give you an Official Contest Entry Blank free. Elaborate presentations of answers will not count in your favor.

2. Write your answer in plain, simple language. Tehnical terms or special scientific knowledge will not influence the judges.

3. Contest closes midnight, September 28, 1931, and no entries bearing postmarks after midnight, September 28, 1931, will be accepted.

4. Contest open to everybody except employees and executives of the Continental Oil Company, Conoco Stations, Conoco Dealers and the Company's advertising agency, and their families.

5. In case of tie, both contestants will receive full amount of prize tied for.

6. You do not have to use or purchase Conoco Germ Processed Motor Oil or other Conoco products to compete for prizes.

7. All entries submitted, whether or not they win prizes, become the property of the Continental Oil Company and may be used in advertising without payment, and none can be returned to senders.

CONOCO GERM PROCESSED PARAFFIN BASE MOTOR OIL

CONTEST CLOSES MIDNIGHT SEPTEMBER 28th.

ADDRESS ALL COMMUNICATIONS TO "CONTEST OFFICIAL"

CONTINENTAL OIL CO. PONCA CITY, OKLAHOMA

THE ONLY OIL PROVIDING "PENETRATIVE LUBRICITY"

Levine's for Styles — "PRICES TALK" LEVINE'S — Levine's for Savings

Sale Of Smart

Dresses

STYLE, just lots of style to these fine frocks of silk crepe, wool crepe, and wool tweeds, and you will find them in one and two piece dresses and three piece suits. The predominating style of the season brought out in the Empress Eugenie close fitting models.

SAVINGS at this low price never offered before and the quality is there

8.95

Come in and see the texture of the materials and you will wonder how we can sell them so cheap.

Sale Coats

An unexcelled value in this remarkably low price on fine quality fall coats as represented here. Chongo, Chardella and broadcloth the most wanted materials of the season with very luxuriant fur collars and cuffs. Beautiful good wearing linings in every coat and you may be assured that your selection of a Levines coat is just what you want for Fall and Winter wear.

24.59

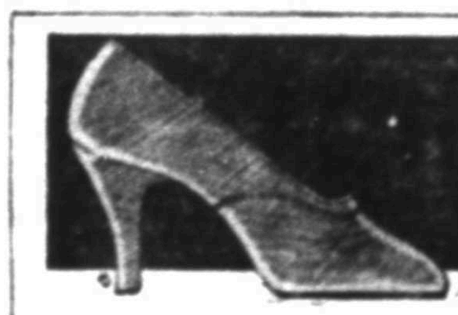

Black and brown kid Pumps, straps and ties, AAAA's to D's.

FALL'S NEWEST SHOES

Beautiful new patterns in ladies' footwear and workmanship that is unexcelled by even higher priced shoes.

Come in and let Levines fit you in that new pair of shoes for fall.

4.95

NEW FALL HATS

New Empress Eugenie hats for fall at this very special low price. Just what you want to finish off that fall costume.

1.95

MEN'S Suits

New models with high peaked lapels, semi-roped shoulders, styles that are the talk of the town, each with two pair of trousers, and you may be assured that the materials will give the maximum of service. Just look at this low price.

22.50

Welcome Home Tech Students

Come Out and Help Beat Canyon

"PRICES TALK" LEVINE'S

"Aluminum Health Cooker Would Usually Sell for $1.69"
—T. E. Maley

$1

"We placed a record sized order. That's why you make a record saving on this fine 6-qt. polished aluminum cooker, 4 pcs.: Cooker, Cover, Inner Pan and Base!"

"The First Fast Color Percale Offered at 10c Since 1914!"
—H. Gerdes

10 Yds. **$1**

"Our purchase of 1,560,000 yards kept hundreds of people employed during the slack season! Now—get the Savings! All new patterns. Others ask 12½c to 15c a yard!"

"Chicken Fryer would cost You $1.95 and Up Elsewhere!"
—V. C. Palmquist

$1

"The factory forgot profit to make this bargain possible. Ground and polished cast iron with a self-basting cover. It fries everything deliciously! For waterless cooking, too!"

"Sweater for Children Equal to Those Sold by Many at $1.98"
—Vernon C. Morrison

$1

"Only best type Juvenile Sweaters have color schemes like these — pastels and new Fall shades, with embroidery! All wool in Coat and Slip-over styles: 10 to 14 years!"

"LOOK — Boy's Sweaters . . . Waist . . Pants! All for $1.00"
—J. H. Archer

3 pcs. **$1**

"Complete warm outfit! All wool sleeveless sweater; full-lined cassimere pants, broadcloth waist. Plain and fancy colors. Sizes 3-9 years."

"Value! 81x90 Longwear Set Sheet and Two Cases to Match"
—Leonard E. Mack

$1 Set

"Cotton at its lowest . . . a mill about to close . . . the slack season — here you have the story of this amazing offer! Our best selling Long-Wear Sheet and two 42x36 in Cases."

Winner! Better Turkish Towel Than Others Sell at 10c!
—C. R. Freeman

$1 Dozen

"Special low price is based on our enormous order, needed by a nationally famous manufacturer for his slack season. Turkish Towel, 18x34-in. size, with beautiful rainbow border."

"Sweaters Like This in Most Stores Sell Up to $1.98"
—V. C. Morrison

$1

"I am using yarns we bought for our higher priced sweaters. Boy's all wool pull-over, snug cuffs and bottom, solid colors, with knit-in patterns. Sizes 7-14."

BUYER'S *Value* DEMONSTRATION

Coast to Coast Demonstration of Value Giving, Personally Sponsored by Ward's Great Buying Organization!

LAST DAY

"No One Has Ever Offered for $1 a Hat Value Equal to This!"
—E. R. Larigan

$1

"A Millinery offer you Can't Equal Anywhere! Values sold elsewhere for $1.49 to $1.95! Fine quality Felts — after the latest Paris styles! Newest Fall shapes, and trimmings."

"Huck Towels Like These Are Never Sold at only $1 Dozen!"
—C. R. Freeman

$1 Doz.

"A Real value! The manufacturer actually sold them to us at a loss in appreciation of the big towel business we've given them. Huck Towel 18x34 in. fast color borders.

"Men's Caps No Better Sell in Leading Stores at $2 and More"
—B. Griebel

$1

"A man's cap Genuine all wool. Fall patterns satin lining, leather sweatband, unbreakable rubber visor."

"Biggest Value in Work Shirts for Men Since Pre-War Days"
—T. H. Cooper

2 For **$1**

"Yes, sir, for similar quality others ask 79c to 89c each. Fine chambray, full cut, double back and shoulders, coat style."

Men's New FALL SUITS Amazing Values!

BERWICK SUITS

You'd Call Them Big Value Even At DOUBLE Ward's Low Price

New, All Wool Fabrics—entirely different—that you'd expect in suits priced DOUBLE. Dress better for LESS and be dollars ahead.

$15.75
Extra Trousers

DRESS BETTER FOR LESS

LOWEST PRICES of All Time
RIVERSIDE TIRES

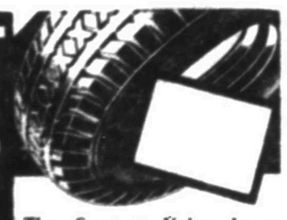

The Greatest Value In a Tire at Any Price

One of America's most famous tires. Guaranteed without limit as to Time or Mileage

Riverside Mate Prices		Riverside 6-Ply Prices	
29x4.40	$4.35	29x4.40	$7.15
28x4.75	$5.70	28x4.75	$8.30
29x4.75	$5.75	31x5.25	$10.25
30x5.00	$6.10	33x6.00	$11.65

No need to pay $20 to $25 more!
Ward's Double Radiating
ARGYLE WINDSOR GAS HEATER

$24.95

$3.00 Down, $4.00 Monthly, Small Carrying Charge

Finest type circulating heater—one valve controlling circulation and radiation. Balanced heat! And you save $20 to $25.

8-Tube Superheterodyne

Airline Console with Mighty PENTODE Tube

$74.95
Complete with Airline Tubes and Installed

Fully Licensed by R. C. A. and Hazeltine

Compare this Airline with ANY $100 set! Continuous tone control, automatic volume control, meter tuning, full vision dial, PENTODE TUBE, triple super-control tubes, latest super dynamic speaker, magnificent cabinet. Stands any comparison, any test. $5 down, $7.50 monthly. Small Carrying Charge.

GREATEST Hardware Bargains we've ever offered!

Rim Lock Set
These Rim Lock Sets Usually Sell for 50c and Up!

39c

Size 4x3½ in. Complete with black knobs, screws for mounting, keys

Cylinder Padlock
Equal to the Best 75c Locks Made! Two Keys with Lock!

39c

5-dics cylinder type! Hardened self-locking shackle. Rust proof finish.

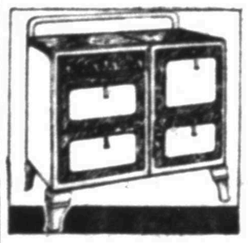

New Table Top Gas Range
Others Price It $80

$57.95
$5 Down, $7 Monthly

Insulated top and oven regulator. Cabinet work table and range in one.

Punch And Chisel Set
A Real $1 Value! 5 Pieces All Chrome Vanadium Steel:

45c

2 chisels with 5-8 and 1-2 In edges, center punch and 2 solid punches.

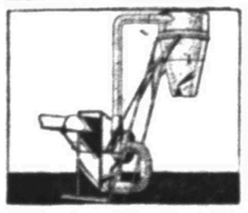

"Grain Buster" Hammer Mill
Model "B"! A $135 Value!

$69.95
Only $5 Down

All steel, swing hammer type! Grinds roughage, small grain without heating! For tractors less than 20 h.p. on the belt.

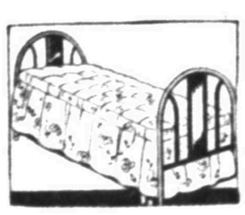

Automatic Coil Metal Day Bed
Sells for $24.95 Elsewhere.

$19.95

Last year a link spring Bed sold for more than this Bed! Cretonne - covered mattress. Double bed at night.

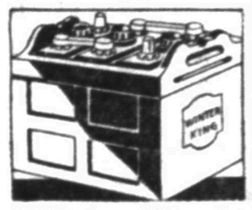

"Winter King" Auto Battery
Equal to $10.50 Batteries

$6.40
And Your Old Battery

It starts a motor QUICKLY even on zero mornings! It's husky. Guaranteed 18 mos.

Save Half On Motor Oil
100% Pure Pennsylvania

a gal **59c**
In 5-Gal. Cans

From Pennsylvania's richest pools! Refined and De-Waxed! The best you can get.

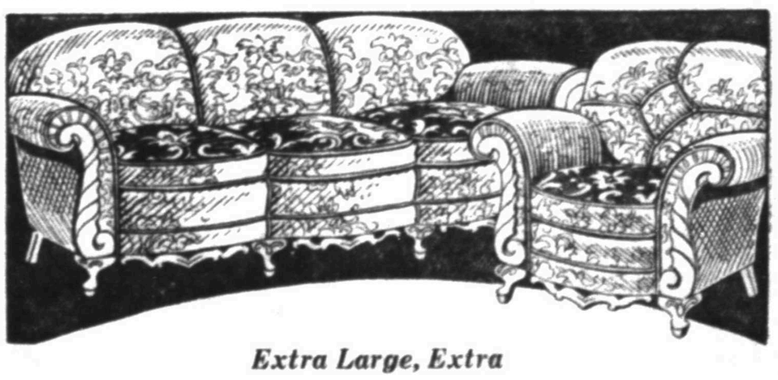

Extra Large, Extra

Well Constructed Jacquard Suite at a Low Price!

2-Pc. Living Room Suite

Luxurious Davenport and roomy Button-back Chair of finer construction, smarter styles, and richer upholstering than we ever sold at $85.00! It's a REAL $85 value! Richly upholstered in combination two-tone Jacquard velour, with reversible, spring-filled cushions of moquette.

$54.95
Small Carrying Charge
$5 Down, $6 Monthly

"Compare with Girdles Sold Elsewhere at $1.98 to $2.95!"
—H. W. Brown

$1 Each

"Hook - Side and Step - In Girdles, made up at bare cost of materials and labor! Manufacturer eliminated profit entirely. Fine brocaded rayon French faille, and rayon elastic!"

"This Quality Rayon Lingerie Sells for 79c ea. Elsewhere!"
—H. W. Brown

3 For **$1**

"Ordinarily we couldn't sell this Run-resistant rayon Lingerie for less than 49c each! But, a huge order placed during the slack season did the trick! Step-ins, vests, panties, bloomers!"

"First Time this Quality Panty Dress Ever Sold at this Price!"
—H. W. Brown

3 For **$1**

"Others ask 59c to 69c for such quality! Generously cut of fast color Prints in light and dark shades. Set-in sleeves, contrasting cuffs, collars, and embroidery trimming."

"Others Ask $1.79 for Such Lovely All Silk Lingerie!"
—H. W. Brown

$1

"Not the ordinary $1 Lingerie, but the best pure Silk Lingerie I've ever seen anywhere near this price! Lace trimmed! Step-ins, panties, chemises, dance sets in pastel shades!"

MONTGOMERY WARD & CO.

1109 13th Street Phone 816 Lubbock, Texas

Your Neighbor Saves Money at Ward's—Why Don't You?

Party For Bride And Announcement Of Betrothal Of Interest In Society Here

Miss Blanche Bradley And W. H. Evans Are To Marry; Mrs. Schmidt Honored

In a week that is filled with social affairs, the first fall meeting of the City Federation of Women's clubs is expected to draw considerable interest among women of the town on Friday afternoon. This meeting will be at 3:30 o'clock in the music auditorium of the Senior High school building, followng an executive meeting at 3 o'clock.

Announcement Wednesday of the betrothal of Miss Blanche Bradley to William H. Evans was an event of wide interest, as the couple is well known here. Other affairs of Wednesday included several parties and club meetings.

Mrs. Harvey Hostess

Mrs. R. C. Harvey entertained in the afternoon with a six-table bridge party complimentary to Mrs. Wallie E. Schmidt, bride who came to Lubbock this summer. This party is to be the first in a series that Mrs. Harvey plans.

Dahlias, roses and other flowers in profusion decked her home at 2628 21st street for the affair. Colors of gold and green were used in appointments.

Favors were presented to Mrs. D. K. Bondurant, who scored high in the games, to Mrs. Hurley Carpenter, who made second high score, to Mrs. Waldo Trotter, who made low score, and to the honoree.

Others who attended were Mesdames H. B. Hawkins, K. L. Riggs, W. O. Daniels, J. B. Jackson, R. C. Smith, Dewey Campbell, Vernon Brown, Maple Wilson, Allen T. Stewart, Harry Miller, Hubert L. Allen, S. E. Cone, Ernest Lowery, R. D. Holmes, R. S. Williams, Hub Jones, Ernest Conley, Jack Parsons, T. C. Root and Miss Carmen Barou of McCamey.

For Club Women

All federated club women in the city are to attend the City Federation meeting on Friday afternoon, the president, Mrs. A. T. Biggers, has announced. This meeting is for individual members of the union, for any member of a federated club, as well as the representatives to the City Federation, she said.

Dr. W. C. Holden, a member of the history faculty at Texas Technological college, is to lecture on "The Agrarian Problem in the United States" in the first of a series of timely talks to be heard at the Federation meetings this year. Different speakers are scheduled for the various monthly meetings.

To Marry October 4

Miss Blanche Bradley, daughter of Mr. and Mrs. G. W. Bradley, and William H. Evans, son of Dr. and Mrs. A. W. Evans, are to be married on October 4, according to an announcement made Wednesday at a luncheon in the E. B. Adcock residence, 2601 19th street. Hostesses for the affair were the bride elect's mother and her sisters, Mrs. George G. Ingham of Amarillo and Mrs. H. L. Johnston.

Announcement of the engagement and approaching marriage came in the form of a telegram, received by Miss Hazel Ligon during the meal.

Appointments for the luncheon, which was served in three courses, were in orchid and yellow. Guests included Misses Bradley, Ann Snyder, Kate Boyd, Ruth Slaton, Mary Allen, Mary Lee Bardwell, Virginia Conley, Alma Spikes, Hazel Ligon, Mesdames W. D. Watkins, jr., Weldon Hankins, Earl Collins, Clarence Wiginton, Walker Stanton, H. Fehleison of Fort Worth, A. W. Evans, E. R. Allen and S. B. Bardwell.

Miss Bradley, who is a member of the Sans Souci club at Texas Technological college, is a former student there and in the College of Industrial Arts at Denton. Mr. Evans is assistant county attorney. He is a graduate of the law school at Texas University.

Bridge Club Meets

Meeting for the first time since the club disbanded in May, members of the Fortnightly Bridge club were guests of Misses Margaret McNabb and Blanche Bean Wednesday evening in the E. B. Adcock residence at 2601 19th street. Miss Mary Meador made high score in the games.

Club members and guests who attended were Misses Lulu Mae Cravens, Meador, Mabry Edens, Gertrude Daniel, Hazel and Alice Armstrong, Dorothy Lomax, Frances Conley, Evelyn Knipp, Emma Main, Sallye Bean, Margaret Turner, Lula Elkin, Mesdames Adcock and R. M. Chitwood.

1916 Needle club members spent Wednesday afternoon sewing as guests of Mesdames F. P. Young and R. Martin in the Martin home.

Guests were Mesdames James Kimmell, J. M. Gordon, W. E. Lyle, Joe Baldridge, J. W. Gamel, E. B. Green, J. H. Bryan, R. S. Rodgers, F. V. Brown, R. I. Tubbs, Claude Burrus, W. D. Benson, L. A. Hollar, O. H. Cline, John T. Smith, Drew Phillips, Claude Wilson and John B Steele.

Meeting with Mrs. J. G. Oslin, 2401 24th street, members of the Loyal Sisters Needle society spent Wednesday afternoon sewing. Guests were Mesdames E. F. Huff, Fred A. Owens, J. G. Biffle, J. A. Hodges, John R. Hall, Ralph Moore and E. W. Millsap.

Program Discussed At Girls' Meet

A program for the winter was discussed Wednesday afternoon at a meeting of the Akipata Camp Fire girls with Beth Holland. The guardian, Miss Elizabeth Conner, gave an illustration of artificial respiration. Others attending were Pauline Pearce, Maxine Burrus, Dorothy Smith, Nathalie Fulton and Kathryn Davies.

B. T. Hambright has been transacting business in Denton.

DR. MYERS

Doctor Myers' Daily Column On Child Welfare

BY GARRY C. MYERS, PH. D.
Head Division Parental Education Cleveland College, Western Reserve University

AID TO PUPILS

"Dear Dr. Myers: Some months ago you wrote about using number drill cards with number facts and answers on one side and number facts without answers on the other side. For the first time I realized that a number fact is not complete without an answer. 4 plus 3 equals is certainly a complete statement, but that is what a child sees when he looks at the card and its impress is an incomplete fact made on his mind. Four and three are—what? Yes, what? A guessing game with nine out of ten chances of getting it wrong. Why should arithmetic be a riddle? I decided that it should not be to my children (I am a primary teacher).

"I began at once to let them absorb whole facts, not incomplete ones. I also followed your advice and let each complete new fact become fixed before teaching a new one. Too fast instruction makes for confusion.

"When a new fact is presented and the children have realized its correction by proof, and seen it in full and written it themselves, I ask them to shut their eyes and 'write it up in their heads,' so that it will look as big and plain as the one on the board. Daily I call for this fact, and if they cannot see it plainly with their mind's eye I give them more views of it on cards and on board.

"This is a game with them which they often play with their spelling words, too. Getting pictures of facts, it might be called but somehow it makes them concentrate while putting these facts in their minds so they cannot be forgotten. I discovered that these cards with answers (which the children can make) are loved by my pupils, especially of the first graders, and they use them in the hours they must spend in the schoolroom on stormy or cold days while waiting for the second graders to be let out.

* * *

"You often speak of home work as if every school insisted on home work for its pupils. Ours is a three-room rural school, in a small village. We never ask children to do home work. Many children do so, of their own free will, or to make up lessons lost during illness or quarantine.

"When parents or pupils ask for help at such times we carefully plan the home lesson and gladly send them. But home work is not expected or demanded. We believe that pupils who have worked at lessons for five or six hours deserve to have the rest of the day free. . . Our school stands very high on its ratings on all the standardized tests given. . . . Our children are not brighter than those of other schools, but the teachers do aim to have the pupils work for the joy of working. Joy does not come from being driven to a task.

"Two of the three teachers never keep pupils after school for punishment or to complete unfinished work. . . . I believe that detention for whatever reason is considered a punishment by most children and that it creates a wrong attitude toward teacher, school and studies."

* * *

Answer: You have the best educational thought back of your beliefs and practices concerning home work. Pretty generally home work in the first three grades is disappearing, though the pernicious practice of keeping children after school to learn what they had failed to learn during school, with the vain hope of making pupils better students, still seems to be very prevalent.

EDITOR'S NOTE: Two pamphlets by Dr. Myers may be obtained by sending 10 cents a coin, for each, and a self-addressed, stamped envelope, to Dr. Garry C. Myers, in care of this paper, or Central Press Association 1433 East Twelfth street, Cleveland, O. The pamphlets are: "Punishments and Rewards" and "Fear."

The Spanish-American War was fought during the administration of President William McKinley.

SORE THROAT
. . . Here's comforting relief without "dosing."
Just rub on
VICKS VAPORUB

Black And White Are Combined In Costumes For Fall

Fall afternoons—shopping tours—football games—and what to wear? Here are three suggestions for smart autumn afternoon costumes. Black, white and red are combined in the short coat ensemble shown at left. White pearl buttons run down the front for contrast. Novelty footwear with embroidered eyelets match the buttons.

The smart black and white street frock (center) is worn by Loretta Young, film actress. It is of black crepe with a chic blouse set off by its black and white diagonal stripes. At right is a distinctive black corduroy town suit. The white lining of the jacket and broad white revers of the blouse are effective notes of contrast.

Nazarenes Will Greet Students Friday

Members of the Nazarene congregation are to be at home to high school and college students at 8 o'clock Friday evening at the church in an annual reception, it was announced this morning by Rev. R. M. Hocker, pastor.

Lubbock Couple Has Plainview Visit

Mr. and Mrs. Burnett Cox returned to Lubbock today from Plainview where they have been guests of Mr. and Mrs. Melvern Hunter. Wednesday evening, Mr. and Mrs. Hunter entertained with a bridge party for their guests.

GARDNER RUINS BUDS

PORTLAND, Ore.—A Gardner that ruined the flower bed of W. S. Dewitt was in wrong to the extent of $12. This Gardner was an automobile, however, and not a gardener, a man who tends flowers. The car ran up over a curb and into Dewitt's flower bed, demolishing the blooms therein.

Tristan da Cunha, the world's loneliest island, has 700 sheep, 300 cattle, 50 donkeys, about 300 fowls, but no pigs.

LOCALS

Ray Headstream of Roby has returned to Lubbock to enter Texas Technological college and is at home at 2120 Broadway.

Mrs. George Pugh of Alpine is the guest of her sister, Mrs. T. E. Crites, 2112 9th street.

Wesley Doak of Plainview visited friends here Wednesday.

Allen Dykes, son of Mr. and Mrs. W. A. Dykes, 2120 Broadway, has returned from Corpus Christi where he spent the summer. He plans to enter Texas Technological college.

F. C. Wester and his sister, Mrs. Lina Tipton, left today on a business trip to St. Louis and Quincy, Ill.

J. P. Edgar, 2305 9th street, has returned from Amarillo where he assisted in federal court sessions there.

Miss Zona May of Snyder is here to enroll in Texas Tech college and is making her home with Mr. and Mrs. A. N. Gamble, 2402 20th street. Miss May is a cousin of Mr. Gamble.

Discovery of oil in Croatia has led to prospects for exploitation.

Sunowa Election Is Held Wednesday

An election of officers was conducted when girls in the Sunowa Camp Fire unit met Wednesday afternoon. Greta Marie Elmore was elected president, Dardanella Long, vice-president, Ruth Holland, secretary, Marjorie Johnson, treasurer and Gwendolyn Hyatt, reporter.

Children Visit Farm On Wednesday

As a part of their class work, Mrs. J. K. Wester and Mrs. C. O. Bergholm, teachers in the K Carter school, took their primary children to the State Experiment station near here on Wednesday afternoon after classes closed.

Watermelon Feast Is Scheduled Here

Camp Fire girls of Lubbock are to attend a watermelon feast Friday evening from 6:30 until 9 o'clock at the club house, 2108 Broadway. Prospective members are to be guests.

Mrs. C. M. Mayes of Sulphur, Okla., is visiting in Lubbock as the guest of her sisters.

Prayer Program Is Continued By WMS

Representatives from young peoples' organization in First Baptist church appeared on a program Wednesday afternoon that was attended by members of the Women's Missionary society. This program was one in a series to observe an annual week of prayer on state missions and the topic was 'Witnessing In Judea Through Education of Young People."

There is to be another program at 3 o'clock this afternoon at the church on "Witnessing in Judea Through Education."

Mrs. A. T. Cocanougher led the devotional lesson Wednesday and Mrs. Tom Campbell led the opening prayer. Miss Frances Wynn, a member of the Young Woman's auxiliary, told the history of that organization and members of the Girls' auxiliary sang a song. The Royal Ambassadors and Sunbeam band other junior organizations, were represented. Mrs. W. A. Stahl will be the leader today.

Local Women Attend Party Tuesday

Several Lubbock women were guests Tuesday afternoon at a party given by Mesdames B. L. Beall and C. P. Young in the home of Mrs. J. E. Schornick, 1912 9th street. Miss Eleanor Nelson gave a reading and other informal entertainment was enjoyed.

During the afternoon, a box of rememberances was packed for Mrs. Houston Taylor of San Angelo, who formerly lived here. Those who sent gifts were Mesdames B. L. Williamson, F. K. Copperwell, L. C. Montgomery, J. R. Hale, C. H. Rampy, W. C. Lee, M. P. Driver, Paul B. Williams, I. W. Gill, W. A. Terrell, E. Clifford Simmons, A. C. Sanders, I. J. Bailey of Post, S. S. Schorlick of Abilene, Ida Mae Smith of Abilene, J. W. Taylor of Hurley, N. M., T. G. Hudson of Fort Sumner, N. M., Monty Montgomery, Gerald Fulton, Eva Hoover, Horton Morrison of Rising Star, Misses Nelson and Arvella Wells.

Social Hour Enjoyed By Auxiliary

Calvary Baptist Young Woman's auxiliary met Tuesday evening with Miss Mildred Clinton for a social hour. Games were played and Miss Helen Jones gave a reading.

Refreshments were served to Misses Mildred and Helen Jones, Roberta and Doris May, Martha and Jennye Mae Whittaker, Gertrude and Gladys Schantz, Nina Bess Sprawls, Violet Bratcher, Irene Wilson, Pearl Jackson, Drucilla Woods and Mrs. I. R. Clements. Mrs. Clements is sponsor of the group.

Officers Are Elected In Ward Glee Club

Central Ward Glee club members elected officers Wednesday afternoon at a meeting in the music room of the school. Janelle Halsey is president with Virginia Hoffman as vice-president, Onita Bell Hufstedler as secretary, Arnette Halsey as treasurer and Rogstead Zachary as recording secretary.

The Shipperke poodle dog is the only breed of canines which is naturally born tailless.

Local Artist Shows Work At Fair

Mrs. Chester Hubbard, 1815 Avenue K, won four first places in art exhibits at the Tri-State fair in Amarillo this week, according to word received here. She has had a showing of pictures in the tenth annual art exhibit in Los Angeles, Calif., recently and has exhibited a magazine cover illustration at the Art Institute in Dallas.

Judges Chosen For Fair Art Division

Judges in the art division for the Panhandle-South Plains fair have been announced by the superintendent, Miss Della Wilkinson.

Mrs. H. G. Hendricks of Amarillo, who is one of the judges this week at the Tri-State fair, is to judge here, with Mrs. Marise C. Lesh, of this city. Mrs. James H. Goodman will assist.

Try these rich, safe suds for whiter washes!

SAVE the clothes — save yourself — with the famous hard-water soap, Rinso! Its live, active suds loosen dirt. Clothes soak whiter than they can be scrubbed.

Even in hardest water, Rinso is all you need. No bar soaps, chips, powders, softeners.

The makers of 40 famous washing machines recommend Rinso for safery and for whiter clothes. Get the BIG household package. It's thrifty to use Rinso for dishes and all cleaning —a little gives such a lot of creamy, lasting suds.

A PRODUCT OF LEVER BROTHERS CO. CAMBRIDGE, MASS.

Rinso

The granulated hard-water soap for tub, washer and dishpan

SAVE AT BOWEN'S

BOWEN'S SPECIAL Full Pint Rubbing Alcohol 34c

50c HAND LOTION any kind 39c
$1.00 Fiancee FACE POWDER 89c
$1.00 Baby FACE LOTION 79c
$1.00 LUCKY TIGER hair tonic 79c
$2.00 KRESS FACE POWDER $1.79
$1.25 FOUNTAIN SYRINGE 69c

Soda Special Milk Chocolate with ice cream and whip cream 5c

BOWEN'S SPECIAL Vaseline Hair Tonic Large size 59c

WATCH FOR THE MILLER RUBBER GOODS FAIR STARTING OCTOBER 1ST

Bowen's DRUG STORES
Broadway & Avenue J "Has It" Hilton Hotel

We Have Cut Prices Every Day At Bowen's

BOWEN'S SPECIAL Full Pint RUSSIAN Mineral Oil 59c

50c TOOTH PASTE "Any Kind" 39c
SHAVING CREAM All 35c Shaving Cream 29c
Pro-Phy-Lactic Tooth Brush and Pre-Fair Special Listerine Tooth Paste 75c value 47c
Hard Rubber Combs 35c SPECIAL HARVA 19c
MILK OF MAGNESIA Small size 30c value 19c

BOWEN'S SPECIAL CHICKEN Plate Lunch 30c

You Are Always Welcome at Bowen's

OPERATION OF GANG BARED

CONFESSION OF JONES REVEALS SERIES OF TEXAS ROBBERIES

HOUSTON, Sept. 24. (AP)—Details of gang operations, including a series of robberies in various parts of Texas, were revealed in the confession of Jack Jones, brother of the slain gang chieftain, Chester A. "Keggy" Jones.

Jones expressed eagerness to tell everything because he said members of the gang had killed his brother. "Keggy" Jones and his wife were murdered in an apartment here a few weeks ago. Reconstructing the story, officials have expressed belief the slaying of Jones was in retaliation for the John Cherris "ride" murder. Cherris was a member of the Jones gang.

Admits Robberies

In his confession Jones described a series of robberies committed by the gang. He told how they robbed the Humphrey Wholesale grocery and feed store at Paris and escaped with $2,000 loot after a running gun fight with officers.

A. M. (Buddy) Jenkins was released on $2,500 bond. Jenkins together with Walter Shanks are charged with murder of Mr. and Mrs. Jones. Shanks waived examing trial. Officials questioned J. H. Johnson today on activities of the Jones gang. Johnson was involved by Jones in his confession as a member of the gang.

Jones in listing the robberies said:

"We, Chester, Barney McGanegal and a "lookout man" went to Paris where we robbed the Humphrey wholesale grocery and feed store and got about $2,800," Jones said in his statement.

"We had two cars and parked them in front a short distance apart. The safe was a tough one and we had to put three shots of nitroglycerine in it. Then we got the money and started out.

Officers Sighted

"We saw a bunch of officers parked in a car right near one of our cars and they saw us and pulled down the street a short way.

"Then we made a break and ran for our second car and got in it. The officers began to chase us.

"They kept getting closer and closer to us and Chester shot at the officers three times. The officers returned the fire. One of their bullets whizzed through the back seat and Chester said it hit him. The bullet was spent and did not go through his clothes. It just bruised him a little.

"We sped past the city limits and lost the officers three miles further on. After winding about the country for some time we went to a hotel and divided the money. Barney was broke so we gave him $150," Jones concluded.

Local Orchestra To Broadcast For Fair

To advertise the eighteenth annual Panhandle-South Plains fair, which will open here Monday, Ross Edwards' orchestra of Lubbock will broadcast a 30-minute program over station WDAG at Amarillo beginning at 8 o'clock tonight. To tune in on the Lubbock orchestra, set dials at 1410 kilocycles.

Members of the musical organization are Edwards, who plays the violin; Mrs. J. H. Eubanks piano; Miss Ruth Ford, second violin; Fred Higbee, mandolin; Robert T. Autrey, guitar, and Miss Pauline Autrey, second guitar. A. B. Davis, jr., accompanied the orchestra to Amarillo.

Mrs. Eubanks, a contralto, will sing the chorus of one number.

Court Of Honor To Be At Brownfield

A court of honor for Brownfield scouts will be conducted there tonight and a Lubbock Boy scouts will be conducted there tonight and a Lubbock Boy Scout court will be held in the district criminal courthouse here at 7:30 o'clock Friday night, D. T. Jennings, South Plains Area executive, said.

Executive Jennings, Wednesday, aided in judging scout exhibits at the Tri-State fair at Amarillo. Each of 12 troops competing presented a display and demonstration in connection with requirements of a single merit badge. Several exhibitions and demonstrations virtually were perfect, the South Plains scout chieftian said. Chemistry, forestry, carpentry, camping, pioneering, architecture, and other subjects were treated.

One Pony Pilot to Another

Playing hookey from the cares of office for a few hours, Vice-President Charles Curtis is shown above as he congratulated young Eddie Smith, who is an apprentice jockey and was riding at the Marlboro, Md., track. The Vice-President is an ardent turf fan and likes to recall when he himself was a jockey, steering many a frisky bangtail past the post in Oklahoma.

AKRON'S MAIDEN FLIGHT WRITES NEW AVIATION CHAPTER, MOFFETT STATES

BY OSCAR LEIDING
(Associated Press Aviation Editor)

AKRON, O., Sept. 24. (AP)—Take it from Rear Admiral Moffett, a bright chapter in the world affairs was written yesterday by the successful maiden flight of the U. S. S. Akron.

Chief of the bureau of naval aeronautics, champion of airship development for more than a decade, and aboard the new air queen on her first sky conquest, he observed keenly the monsters' performance.

Shows His Pride

Thrills? No, this veteran sea dog who has had his share of them and holds the congressional medal of honor for one exploit, wouldn't admit to thrills. But pride? He showed plenty of that in his face.

"She's a great ship—the greatest ship of the air," he said as he followed Secretary of Navy Adams and David S. Ingalls, assistant secretary of navy for aeronautics, to the ground.

"The first flight could not have been better. There was no vibration. The ship was steady—she acted fine in the air.

"I am particularly pleased because the people of this country have the courage to carry on in this development despite the losses that have been suffered here and abroad. They should be proud of today's successful flight.

"The ship is the first to be completely designed and built in this country and she incorporates many new and important improvements in structural design. The Shenandoah was our only other domestic built dirigible—but it was based on foreign design.

"By her use, the navy will be in a position to find out definitely what value airships have in naval operations. Her long range will give us a scout with a capacity unrivaled.

"We will find out exactly how practical airships are for long distance cruising and, outside the military field, just really how adaptable to commercial work.

Has Long Range

"She will be able to maneuver over long distances, her huge range being approximately 11,000 miles at 50 knots. This range should be of great value in fleet operations and something we have not had available for test before.

"We expect to learn lessons far beyond those taught by the operations and experiences of the Los Angeles and the Graf Zeppelin because of the designed superiority of the Akron.

"Perhaps there will be trips over the Atlantic, perhaps to far-off lands now inaccessible, and perhaps over the Pacific—to Hawaii, Guam, and maybe beyond.

"This country now has an unequalled instrument to sound out the possibilities of the airship. The Akron in her flights, will show by what she carries in fuel, supplies, and passengers just what an airship can do in commercial and military work. We have rich opportunity.

"Truly, with the completion of the Akron the United States resumes world leadership in lighter-than-air-craft."

DEDICATE CROSS

PARIS,—High up on Mont Moncenisio near Susa on the French-Italian border a large Cross of Christ has been dedicated to serve as a monument to Christianity. It is 30 feet high, and presents as inspiring a sight as the famed Christ of the Andes monument in South America. Vatican, French and Italian flags surmount the cross.

For Baby's Stomach Disorder
McGEE'S BABY ELIXIR
Soothing while Teething
Bowen's Drug Stores

MEADOW JERSEY IS STATE CHAMP

Previously winner of a silver medal for three-year-olds, Masterman's Pearl S, a four-year-old Jersey cow owned by T. L. Causseaux of Meadow, has qualified as state champion in her class and for a gold medal award by the American Jersey Cattle association on a basis of production during a recent 305-day test.

Production records published in The Jersey Bulletin show that during her recent test of 305 days, Masterman's Pearl produced 660.25 pounds of butterfat and 12,435 pounds of milk. This was 57 pounds more butterfat than was produced by any other Jersey in the country during the recent tests in this classification.

Cost Is Low

A close check kept by Mr. Causseaux showed that the production cost of butterfat during the 305 day period was less than 15 cents per pound.

Masterman's Pearl is a Plains bred cow, having been sold to Mr. Causseaux by T. L. Shepard, Lubbock business man and Jersey breeder. The cow was sired by Masterman's Noble King, one of Mr. Shepard's herd bulls. Nobleman's Katie Lee, another cow from the Shepard herd, now holds the record as champion senior yearling with the highest production record south of the Mason and Dixon Line. This cow is now owned by John Tarleton Agricultural College at Stephensville.

Tormenter's Fernette, a three-year-old silver medal Jersey also in the herd of Mr. Causseaux, won first place in the Plainview dairy show last spring.

BOILING WATER USED IN AFFRAY

Two negro women, one of whom scalded the other in an altercation in the Flats, negro quarter, last night, were free this morning subject to appearance in corporation court. One was freed in bail of $50 and the other released so she could be treated, police said.

Lola Hudson and Fanny Hervey, the negro women, decided to settle their grievances on the field of combat, which happened to be near the Hervey woman's home. After the customary hair pulling, scratches, right and left hooks, the Hervey woman added "heat" to the battle with a pail of boiling water, which was the same as a solar plexus punch to the other combatant, police said.

The Hudson woman was treated for scalds she suffered in the hot melee and then both were brought to the police station.

The Bank of Naples and the Bank of Sicily have no stockholders.

LUCKY TIGER
For Hair and Scalp!
A single bottle corrects scalp irritations; a Proven Germicide, delicately perfumed; safe for adults and children. World's largest seller at Druggists, Barbers, Beauty Parlors
GUARANTEED

They roll easier... smoke better... and stay put with P.A.

2 full ounces in every Tin
No other tobacco is like it

It's fun to roll your own with Prince Albert. Just toss some fragrant smelling P. A. into a makin's paper—spread it out and roll her up—and there you are! No fuss or muss or spilled tobacco—because P. A. is crimp-cut. That's why it rolls so trim and smooth. It stays put too — to the last satisfying puff. It's a grand smoke, Men. Cool as a jury hearing the evidence. Sweet as a verdict for your side. Mild as the milk of the coconut, yet with that full, rich character that rings the bell on every pull. Try rolling your own with Prince Albert — it's smart these days, and how delicious they taste. And in a pipe—there's simply nothing as satisfying as P. A.

—AND THE PAPERS ARE IMPORTANT, TOO. The perfect combination for home-rolled cigarettes: P. A. for filler and OCB for wrapper. The world's finest papers, made at the famous Bolloré mills in France expressly for R. J. Reynolds Tobacco Company. Book of 150 leaves for 5¢. Buy OCB's with good old P. A. and you're all set to be satisfied

PRINCE ALBERT
ROLLS EASY AND STAYS PUT

© 1931, R. J. Reynolds Tobacco Company, Winston-Salem, N. C.

"I want to tell you—that red-blood cells are the very foundation of sturdy health" — worth knowing:

—let's pause a moment to give those vital red cells the consideration they deserve. They mean so much for better health and happiness.

If your blood count is low, why not take steps to overcome it—remembering that a "tired feeling" may be a warning . . . so are pimples, boils and paleness.

For generations S.S.S. as a tonic has been helping people gain New Strength, better health and happiness. Its successful record of over 100 years in restoring strength and vitality to the blood surely warrants your giving it a good trial.

Why not start taking S.S.S. today?—the larger size represents a price saving.

S.S.S. Builds Sturdy Health

LYRIC NOW SHOWING
RAYMOND NOVARRO
In
'Call of the Flesh'
With
Dorothy Jordan and Earnest Torrance

RIX'S
WHITE
Ambulance
IS USED
Exclusively
for
Ambulance Work
Phone 500

LINDSEY
Tomorrow!
Edmund Lowe
IN
TRANSATLANTIC

TODAY
"THE BRAT"

PALACE
TODAY—
"GOLOIE"

SEE
MISS 1870-1931 ON STREETS OF LUBBOCK SATURDAY. THEN MEET THEM AT PREVIEW SATURDAY NITE.

COMING—
NEW SHOW SEASON!

ROTHMOOR COATS

Everything about them is perfect

Nothing short of perfection satisfies Rothmoor. Perfect furs . . . either huge, full, frothy ones, or rich, silky flat ones . . . perfect woolens of rare origin . . . perfect needling, the famous Rothmoor kind . . . and Rothmoor styles this Fall are so tempting, so irresistible the "perfect" is really far too mild to describe them

$59.50

Other Rothmoors $29.75 to $98.50

CARTER-HOUSTON
DEPARTMENT STORE
"The Best Place to Shop, After All"
1220 Ave. J. Phone 2170

Yea! Matadors! Beat The Buffa e

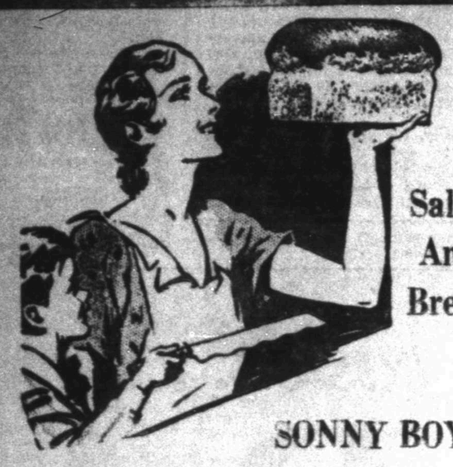

Sally Ann Bread

SONNY BOY

Eat Plenty of Good Wholesome Sally Ann Bread If You Want To Be A Big Matador

LUBBOCK BAKERY

HOME OF SALLY ANN BREAD

FIGHT 'EM Matadors

—

We Are for You

—

Clark's Drug Store

Bdwy. & Ave. Q

Best Curb Service In West Texas

PIGGLY WIGGLY

CONGRATULATES Tech Coaches And Football Team

Piggly-Wiggly Groceries Always Produce Winners

FIGHT! FIGHT!

ALL COLLEGE DANCE

After the game meet your friends at Hotel Lubbock's All College Dance, you'll have plenty of time. Dance from 8:30 til ..... You be the judge.

A free bid to every player making a touchdown.

Music By

LARGENT-PERET

AND THEIR MUSIC

HOTEL LUBBOCK

"TECH Students"

Send your laundry where our "personal attention" to each bundle insures satisfaction.

—

Fight and Win the Game

—

LUBBOCK LAUNDRY

Phone 614

The Hilton

Will make special rates on rooms for visitors from out of town attending the South Plains first night football game.

—

Tech Matadors

vs.

Canyon Buffaloes

8 P. M. Sept. 25th

—

	1	2
$2.00 Rooms	$1.25	$1.75
$2.50 Rooms	1.50	2.00
$3.00 Rooms	2.00	2.50
Twin Beds		3.00
Breakfasts	25c	50c
Luncheons	40c	50c
Dinners	50c 75c	$1.00

—

Tickets on sale Bowen's Hilton Drug Store

—

The Hilton

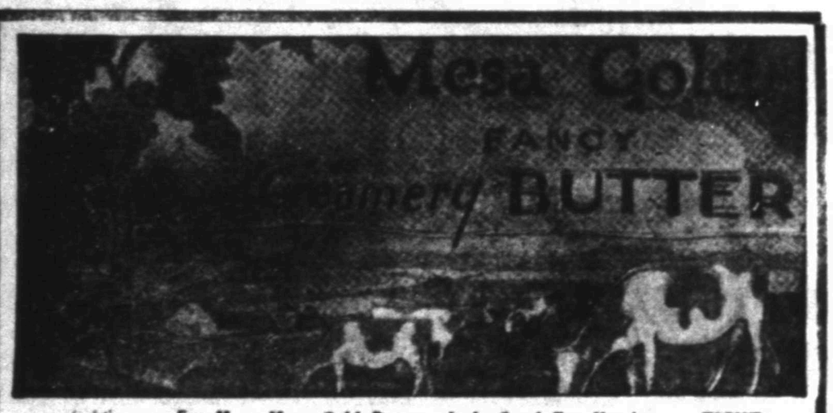

FIGHT MATADORS *Eat More Mesa Gold Butter—It Is Good For You!* FIGHT MATADORS

Every Pound Guaranteed

Lubbock Poultry and Egg Company

BROWN'S STUDIO

Tech's Official Photographer

Where you have your picture made for

LaVentana

Welcome Back to Lubbock Fight Matadors and Win the Game!

1003-A-13th

Phone 573

PASS—

Right Into Our Drug Store and You'll Always Find a Warm Welcome for "Tech Students"

Students

New and Old We Invite You to Make This Your Meeting Place.

BEAT BUFFALOES

Wylie-Jarrett Drug Co.

Lubbock's Only All Nite Drug Store

EAT DANDY BREAD

For Health and Energy

Dandy Bread is the official bread for Texas Tech football squad.

DANDY BAKERY

Phone 1289 1513 Avenue Q

FRI Y

TEC

A B p

MA A

VS-

Canyo Bu

"Our Boys Will ere Fi ery Ga

Coach P Coach D Coach D

FIGHT! MATD S

Your Gas Co any

West Texas Ga

fa es! Fight! We Are Back Of You!

RI Y NIGHT

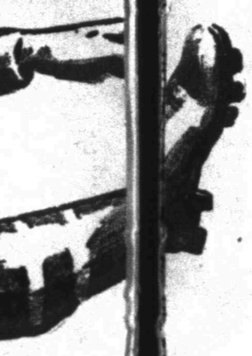

-AT-

CI FIELD

A 8 p. m.

A ADORS

VS-

yo Buffaloes

s Will ere Fighting Sixty Minutes ery Game"

oach Pete Cawthon
oach Dutch Smith
oach Del Morgan

TD S FIGHT!

The entire South Plains will be watching you, pulling for you to win and make your 7th year on the gridiron the most successful of them all.

Let's make a good start by beating the Buffaloes

s Co any

xas Gas Co.

Lindsey and Palace Theatres

CONGRATULATE

"Pete" Cawthon And His

Texas Tech Matadors

* * * * * *

Beat The Buffaloes

And the Whole Team Can See the Show at the Lindsey Tomorrow as Guest of

Welcome Students New and Old

Lindsey Theatre Enterprises

C. C. LINDSEY, Mgr. — JAMES LUCAS, Publicity Mgr.

Rawlings ZUPPKE Footballs

will smash the lines with the Matadors.

We're pulling for you and offering you the best of equipment.

Notice

To all schools and athletic organizations, we offer you our Wholesale price right here in our Lubbock and Plainview stores, on the Rawlings Athletic line. Ask or write for our catalog, mail orders shipped promptly.

Meinecke Bros. Hardware

More Than Just A Hardware Store

1117 Broadway

Sit in on the big national games of the year—Army, Navy, Harvard and many others. Here is the new—

FULL-SIZE

1932 CONSOLE

Model 85

GOLDEN VALUES *with the* **GOLDEN VOICE**

Super-heterodyne . . . 10 kilocycle selectivity . . . Tone control and static reducer . . . Variable-mu tubes and Pentode . . . Exquisite matched walnut. Model 85 with automatic volume control $96 with tubes.

ATWATER KENT RADIO

HERE IS GOLDEN VALUE such as even Atwater Kent never offered before—with all the latest 1932 improvements. Full-size baffle chamber assures full Golden Voice tone-range. Haven real radio that you'll be proud of for years! You're always sure of the greatest value with an Atwater Kent! Come in and try. Ask about our time payment plan.

ONLY $89 COMPLETE WITH TUBES

More Than Just A Hardware Store

Meinecke Bros., Hardware

1117 Broadway Phone 2336

WELCOME BACK

To Lubbock

TECH STUDENTS

FIGHT!

MATADORS

and

WIN THAT GAME

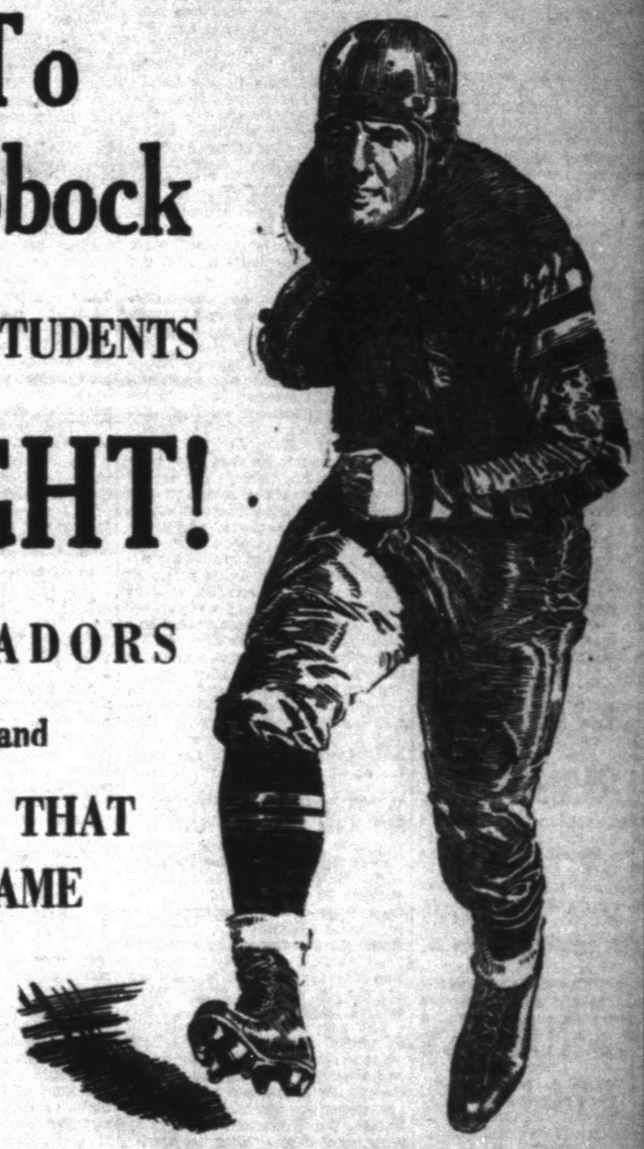

Under Electric Lights

TEXAS UTILITIES CO.
LIGHT POWER ICE

---

2 *Suits For The Price Of* **1**

Or Suit And Overcoat **$29.50** Up

More men will wear Bell Suits to the Matador-Buffalo game than any other make.

Bell Tailored Suits are ever gaining popularity on the campus, more college men will wear Bell Tailored Suits this year than ever before.

WHY NOT LET US BE YOUR TAILOR

A year's free pressing service with every suit we make.

Bell Tailors

Look For The Big Red Bell

1207 Broadway Phone 1484

100% Efficiency

You can't be as efficient as you want to be without normal vision.

The right glasses, exactly prescribed for your eyes, will bring you all the benefits and pleasures of normal vision. Because of our experience and scientific equipment you are assured of thorough and accurate service.

Just Say "CHARGE IT"

PAY A LITTLE EACH WEEK

ANDERSON BROS.
JEWELERS ... OPTOMETRIST
Lubbock, Texas

MATADORS MAKE NIGHT FOOTBALL DEBUT TOMORROW NIGHT

SPYING ON SPORTS

BY COLLIER PARRIS

WRESTLING TONIGHT at the North Avenue H arena. Chief Mike Stine of Tulsa will meet King Gaston, formerly of Texas Tech, in the feature of the Golden Gloves card. The program starts at 8:30. Five amateur boxing bouts are included.

* * *

Leave it to Lubbock's wide-awake business men to see that the right thing is did by our Nell, only in this case the word is spelled knell and it was ringing the doom of an unborn night football season. When all hope seemed lost, with this column doing its best to lose it, the tired business man came to the rescue and in a special meeting yesterday, attended by Texas Tech officials who had bucked at the idea of installing lights at Matador Field, it was shown how projectors could increase attendance at football games here this season so that a profit might be realized over and above the expense connected with the installation of lights. Business Manager Gaston was finally convinced that it would be no shekels out of his own purse and would mean more for the college revenue box should lights be installed.

* * *

A petition bearing the names of more than 200 business men who thereby declared themselves in favor of night football presented at the meeting yesterday and had its weight. Not that those men would boycott day football in case lights were not installed did the petition, which was circulated only for a couple of hours, indicate, but by it was shown a smattering of what lights would mean. Altogether, now, nine rahs for the big boys!

* * *

Tomorrow presents your first and last chance for nearly a month to see the Tech Matadors in intercollegiate competition at the home grounds, and the grandstand is being swept from end to end this week to take care of a record attendance. After meeting the Canyon Buffs tomorrow, the Matadors take to the road, going next week to Las Cruces, N. M., to keep a date with the New Mexico Aggies and then doing a mid-week trek to Dallas on the following week to meet the Haskell Indians. The next home game for the collegians is October 23, against the Colorado School of Mines.

* * *

The following note was found on the desk this morning together with a clipping dealing with Saturday's game between the Lubbock High Westerners and the Woodrow Wilson Wildcats of Dallas:

* * *

"Dear Collier: Boy howdy! I've been in Texas one year and I'm here to tell you that this is a great state. Note in your sport page that a team is coming up from Dallas and you call it an "intersectional game"—hurrah for Texas! Where I hailed from they had to come from three or four states away to rate that title. I guess after all Texas is one big place. All yours. Eddie."

* * *

Yeah, Eddie, about the biggest. If Texas was a steer, etc., etc., but surely you've heard that one. Also the one about being a little fish in a big pond, etc.?

* * *

The Lubbock-Dallas game is slated for Saturday afternoon. Regarding the Woodrow Wilson Wildcats, the Dallas News has this to say: "Woodrow Wilson's Wildcats won't be a doormat in the 1931 city series football race, yet their outlook is little better than an also-ran in the seven-team derby. Lack of experience, there being but four veterans on hand, no doubt will handicap Coach Herschel Forester's team . . . "And the story continues in a pessimistic vein. But judging from the writer's attitude, the Triple W boys from Dallas plan to beat the far out of Lubbock here Saturday. They have little regard, it seems for the lads in the Plains district. Therefore it should be quite a tussle.

* * *

On the theory that anybody can pick an all-American football team after the season ends, Bill Braucher, a writer for NEA cerrice and this newspaper has thought of something new and herewith presents his 1931 all-American lineup:

* * *

Arbelbide, U. S. C., left end; Culver, Notre Dame, left tackle; Munn, Minnesota, left guard; Yarr, Notre Dame, center; Quatse, Pitt., right guard; Edwards, Wash. State, right tackle; Dalrymple, Tulane, right end; Booth, Yale, quarterback; Schwartz, Notre Dame, half; Pinckert, U. S. C., half, and Renter, Northwestern, fullback.

* * *

Braucher also names a second team, placing Ox Blanton of the University of Texas at right guard, and saying he may be moved inter on the first team. It is noted that Notre Dame is represented by three on the first team and Southern California's eleven too. With Northwestern, a favorite in the Big Ten this season, only one of the Purple is listed, however Marvil of Northwestern is named on the second team. According to early dope this season and the past records of these individuals, we shouldn't be surprised to see a majority of them actually reach the big game. That backfield can hardly be excelled.

BARONS EXPECTING TO WIN SERIES

TECH TO MEET BUFFALOES AT NIGHT

LIGHTS TO BE PLACED AT MATADOR PARK FOR FALL PLAY

Business has picked up on the Texas Tech football front since the announcement yesterday that lights were to be installed around Matador Field for night contests this fall. The Matadors open the 1931 playing season and play their first game under lights tomorrow night when the West Texas State Teachers college Buffaloes from Canyon invade the neighborhood.

As a result of a confab yesterday between business and civic leaders of Lubbock and Texas Tech officials, it was announced by Head Coach Pete Cawthon of Tech that lights from the Merrill Park baseball field would be transferred to Matador Field. A similar announcement was made more than a week ago and the standards at the ball park were moved to the Tech field. With everything in readiness for the final adjusting of the projectors, the announcement came from the Tech business office that the college would not be responsible for payment on the lights. Complications apparently were swept away at yesterday's meeting, at which a petition containing the names of more than 200 business men declaring themselves in favor of night football was shown. The petition had been circulated only a couple of hours.

Begins At 8 O'clock

The contest, the first night football game ever played in Lubbock, will begin at 8 o'clock Friday night, Coach Cawthon said. Ticket holders in the possession of ducats which promise admission to a game beginning at 4 o'clock Friday afternoon may consider the pasteboards good for the night game, Cawthon said. The ducats are on sale at the Hilton Hotel drug store.

The fact that the game will be played at night is a further handicap to Tech's Matadors against the Buffaloes. The Buffs are accustomed to playing under artificial lights, their park having been outfitted with projectors last season, and they come here with that much more in their favor. The Matadors may get in a practice tonight, provided the lights are ready in time. Otherwise tomorrow night will mark the first attempt under arcs for the locals.

Coaches Cawthon and Smith continued to send their charges through strenuous workouts yesterday in preparation for the invasion from the north. The fact that the Teachers defeated them last year still stings in the memory of the Matadors, and indications are that they will be out for sweet revenge tomorrow night.

Indications were that the team which took the field in the second quarter against the freshman last Friday will start tomorrow's game, with necessary changes being made. Lawrence France probably will start at one of the halfback positions with Harrold Crites or Speed Moffet at the other. Jim O'Leary is seen as the starting quarterback with Yancy Price more than likely getting the fullback call.

The line probably will start with Bill Teal and Matt Hitchcock at ends, Truett Owens and George Langford or Bennie McWilliams at tackles, Captain Jack Durham and Toby Greer or Elva Baker at guards and Whacker Barton or Les Tribble at center.

WESTERNERS MAY BE SEEN IN NIGHT TILT

Plainly pleased over the installation of lights at Matador Field for night football this season, Coach Weldon B. Chapman of the Lubbock High school Westerners sent his charges through a strenuous workout yesterday at the Fair Park practice field in further preparation for the game here Saturday against the Woodrow Wilson Wildcats of Dallas.

The game more than likely will be played at night. Texas Tech plans to open the night football season tomorrow night against the Canyon Buffs and according to the agreement between high school and college, the Westerners will play their home games under the arcs.

A stiff workout, topped off by a scrimage between first and second teams, was the menu yesterday. The club on offense, which was the first string most of the time, practiced throwing passes, long and short and ran through several other plays.

Definite announcement regarding the time of the game, whether at night or day, was held up this morning pending the answer of a telegram from Woodrow Wilson authorities.

Southwest Conference To See Football This Week

KING GASTON OF LUBBOCK AND CHIEF STINE OF OKLAHOMA TO WRESTLE HERE TONIGHT IN WEEKLY FIGHT PROGRAM

The Community Chest Golden Gloves boxing and wrestling tournament continues tonight at the North Avenue H arena with a professional heavyweight wrestling match and six amateur matches and boxing bouts included on the card.

Indian Chief Mike Stine of Tulsa will meet King Gaston, former Texas Tech athlete, in a two-out-of-three-fall match as the main event on Matchmaker Joe Blinn's program tonight. The preliminaries are scheduled to start promptly at 8:30 o'clock.

Six boxing and wrestling matches between amateurs of Lubbock and the South Plains will precede the main event, and Manager Blinn states that the card will be more attractive than any hitherto presented. Several of the mitt-slinging matches will be semi-finals in the elimination tournament, and the main event promises to fetch a yowl from the ringside as well as inside the enclosure.

Stine, who has been wrestling here for the past month and who holds an almost perfect record, defeated one Jack Lewis last Thursday night after losing the first fall in nearly eleven minutes of struggling. He came back to take the second with a furious leg-lock within a short time and cinched the match in about two seconds in the third round.

SCHAAF BEATS GRIFFITHS

CLOSE DECISION IS BOOED BY CROWD AT CHICAGO

CHICAGO, Sept. 24 (AP)—Ernie Schaaf the latest Boston heavyweight sensation, today had his ninth consecutive victory, but instead of his ninth straight knockout, it was on the books as a hairline decision over Gerald Ambrose "Tuffy" Griffiths of Sioux City, Ia.

Schaaf earned the unanimous decision of Referee Eddie Purdy and the two judges, but the preponderently pro-Griffiths crowd of more than 14,000 which watched the Chicago stadium's first offering of the season, disagreed to such an extent that the booing continued for nearly fifteen minutes. The protege of Jack Sharkey fought a methodical battle and it was his bruising body punching that gained the officials' favor.

Griffiths, outweighed 21 pounds, scaling 187 to 208 pounds for Schaaf and nearly a head shorter than the stately Bostonian, came up with one of his best efforts. Rated as an in-and-outer, Tuffy was decidedly "in" last night. He outboxed Schaaf most of the way, and many times made the latter miss badly with his vaunted left hook. Schaaf was workmanlike and anything but sensational, while Griffiths won the crowd by his busy efforts.

Ringside observers credited Schaaf with four rounds, with two for Griffiths and the rest even.

DODSON'S WORLD FAIR SHOWS ARE COMPLETE UNIT

A complete community will be at the Panhandle-South Plains fair grounds here next week when Dodson's world's fair shows arrive for the fair opening Monday. "Doc" Waddell, a representative of the carnival, said.

It maintains its own church, the "canvas" church of which Waddell is pastor; its own secret service organization to protect the patrons from petty thievery and cheating, and its own school headed by Prof. Henry Ohlson, former member of the Ohio State University faculty.

Two trains of 40 cars transport the Dodson carnival. It is said to be exceeded in size and amount of equipment only by Ringling-Barnum circus. Six hundred people travel with the show.

Its attractions include 30 tent shows, 16 riding devices and a number of free attractions.

Included in its list of shows are the following:

Glenn's Circus, Princess Lea's Hawaiians, Circus Museum, Kemp's "Bowl of Death," Dixieland Minstrels; Monkey Motordrome; The Vampire; War Exhibit; Athletic arena, Penny Arcade and the "Unborn" show.

Special attractions include Gandhi, the "King Ben" of snakes; Charles Anderson, yodler; Medusa, Midget; Andy Walker, strong man; the Fat Family, consisting of four members tipping the scales at readings ranging from 595 pounds to 702 pounds.

EIGHT REMAIN IN TOURNEY

WOMEN GOLFERS SEEK NATIONAL TITLE IN PLAY AT BUFFALO

BUFFALO, N. Y., Sept. 24 (AP)—The race for the title of premier woman golfer of the land swung into the quarter-finals today with eight of the leading golfers of America and England surviving.

One English aspirant was certain to be forced out of the race today. Miss Enid Wilson, rangy English champion, was matched against Miss Marjorie Kerr, also of England. Miss Kerr yesterday eliminated Miss Jane Brooks, conqueror of Mrs. O. S. Hill. Miss Wilson played better golf yesterday than she had to date, shooting a sub par 40 for the outgoing nine and defeating Mrs. L. C. Nelson of Dayton, Ohio, 4 and 2.

Miss Maureen Orcutt, Canadian champion, and Miss Virginia Van Wie, of Chicago, finalist in 1929 and 1930, were matched today Both played sensational golf yesterday.

Miss Helen Hicks, hard hitting star of the New York metropolitan district, today had to play Mrs. Leona Pressler of San Gabriel, Cal. Miss Hicks was carried an extra hole yesterday by Miss Marion Hollins but pulled her match out of the fire with a sparkling approach.

Mrs. Pressler eliminated Miss Fritzi Stifel, West Virginia state champion, in the longest match of the day, which went to the 21st green.

The champion, Mrs Glenna Collett Vare, had Mrs. Leo Pederman of New York City, as her opponent today.

JUST A JAUNT

SPRINGFIELD, Mo.—C. A. Leavitt has retired from the U. S. mail service—and it's about time. Leavitt started to work for Uncle Sam 25 years ago on a rural mail route During the 25 years he was on the job he figures that he traveled more than 250,000 miles.

LOUISIANA STATE TO MEET TCU FROGS AS HEADLINER

BY BILL PARKER
Associated Press Sports Writer

DALLAS, Sept. 24 (AP)—Supporters of Southwest conference football will get "a line" on their favorite team Saturday providing that team doesn't happen to be the Baylor university Bears who remain idle for another week. With six of the seven conference teams playing, the season proper starts Saturday, although all but one is regarded as preliminary combats.

Coach Francis Schmidt's Texas Christian Frogs are going on the field with a real job before them. hey battle the big Louisiana State university team—a club with twenty-one veterans, three linemen who will bid for all-Southern recognition this year plus two ten-second backfield threats. One member of Louisiana's front wall, Torrence, weighs 266 pounds. Torrence plays a tackle position, and along with him will be Roy Wilson, 195 pound guard; Jess McLain, 210 pound center, and Ed Khoury, 218 pound tackle.

Severe Test

Coach Cohen will invade the T. C. U. stadium with Tom Smith, Dobie Holden and Cherry Renfroe, three veteran quarterbacks. In Bowman, former Olympic Athlete, and Butler, Cohen will show two ten-second backs. The Tigers, with their twenty-one veterans, a line that averages 200 pounds and a backfield with speed and power, are due to give the Texas Christian Frogs a severe test of football.

In preparation for this difficulty early season test, Coach Schmidt is drilling his Frogs to meet Louisiana's tricky offense with aggressiveness, offensively and defensively.

Defeated in all five Southwest conference games last season, Coach Matty Bell's Texas A. and M. Aggies will draw no little attention against Southwestern. The Aggies won this game last year, 43 to 0, but Southwestern is back with a stronger team—one capable of giving the Bellmen a hard fight. The Aggies are getting little attention this year as a serious threat for the conference title, but if they sweep aside the Southwestern Pirates by an overwhelming score, their championship stock will take a sudden rise. Coach Bell will send his first stringers against Southwestern. After this game, he will send in reserves to play John Tarleton the final of a doubleheader program.

Longhorns Face Cowboys

Coach Clyde Littlefield is expected to start a backfield composed of Elkins, quarter, Stafford and Craig, halves, and Koy, fullback; when the University of Texas Longhorns, 1930 conference champions, battle Simmons University in Austin Unless forced to open up in order to triumph, Littlefield will probably keep his best scoring plays under cover, and is not expected to allow the above regular backfield men to play over a quarter or two. The champions are well set for their effort to subdue the Texas conference eleven.

With "Cowboy" Kyle on the bench for failure to round into condition, and Holmes, quarterback, out with a twisted ankle, the University of Arkansas Razorbacks plan to go through the air in their battle against the College of Ozarks in Fayetteville. Kyle insists he will be ready to play against Ozark, and may see some action. Arkansas won this game last season, 27 to 0, but lack of reserves this year may seriously handicap Coach Thomsen's plans to conquer the Ozark team.

With both teams clicking to the complete satisfaction of their respective coaches, Southern Methodist and Rice institute are overwhelming favorites to defeat North Texas Teachers and Sam Houston Teachers in games in Dallas and Houston.

TAKE TWO IN A ROW TO EVEN DIXIE PLAY

SOUTHERN AND TEXAS CHAMPS TO HOUSTON FOR FINAL GAME

BIRMINGHAM, Ala., Sep. 24. (AP)—With either of three leading hurlers available for duty, the Birmingham Barons who have won two straight games to even the 1931 Dixie series were en route back to Houston today for the seventh and deciding game, confident they will beat the Buffs tomorrow night.

Bob Hasty, Ray Caldwell and Clay Touchstone all are ready for duty in the last game while Manager Schultz of Houston must call on a hurler who worked in yesterday's game here which Birmingham won 14-10.

Dean Favored

Dick McCabe, George Payne and Dizzy Dean all saw service in the attempt to stop a heavy bombardment of Baron hits and Dean who pitched only one inning is regarded as most certain to hurl tomorrow night. Should Caldwell be called by Manager Milan of the Barons, it would be the third time in the series for Dean and Caldwell to face each other. Each has won one of the two games, both being by shutouts.

The Barons yesterday unleashed a heavy hit barrage capped by a six run attack in the fourth inning and a four run spree in the fifth, a lead that the Buffs were unable to overcome although they scored consistently off Shoaf, relief hurler in the late innings. The Buffs used five hurlers, all except Dean being hit hard.

Houston was not far behind in hits, tallying 18 as against 23 for Birmingham, but the Barons put theirs together in two big innings while the Buffs failed to score more than three runs in a single frame.

Art Weis, who has been held to two hits in the first five games, collected five hits yesterday, one of them a home run. Guy Sturdy hit two home runs for Houston while Abernathy and Bancroft had one each for Birmingham.

The attendance yesterday was slightly in excess of 9,000.

ATHLETICS GIVEN PRAISE BY MACK

PHILADELPHIA, Sept. 24 (AP)—"It takes a great team to win three league championships in a row," said Connie Mack, manager of the world's champion Athletics, at a Rotary club luncheon yesterday.

"I have always maintained a team was not really great unless it could repeat. This team has done me great honor by winning two world series and now has clinched another pennant.

"If it would do me still more honor, it will win another world series."

Then a number of the members of the team rose and pledged themselves to strain every nerve to win the third world championship and thereby place their veteran leader on a pedestal never before occupied by a baseball manager, as the winner of three in a row.

"I don't see how the St Louis Cardinals can knock us out of another world championship," said Catcher Mickey Cochrane. "We are going to do our best to win and put Connie Mack in a spot where no other manager can equal him."

YOU'RE RIGHT, BARNUM

KNOXVILLE, Tenn.—T. E. Kibler was standing on a corner when Elmer Foster rushed up, asking to borrow a dollar, and gave a ring, which he said was valued at $50, for security. Later Kibler found the ring to be plain glass, valued at less than the dollar he loaned.

Italy has increased its population 7 per cent in the last ten years, that of the largest ten cities gaining 28 per cent.

NON-DISTRICT HIGH SCHOOL GAMES IN SPOTLIGHT THIS WEEK-END WITH FOOTBALL RACE STARTING NEXT WEEK

DALLAS, Sept. 24. (AP)—Not until next week will class A teams in the Texas interscholastic league football race start their respective sixteen district races, but several non-district high school games are carded this week-end. Many of these games will be watched with interest, particularly the Amarillo and Ranger clash Friday at Ranger, and the Greenville and Highland Park affair Thursday in Dallas.

Amarillo is expected to boast one of the strongest teams in the state race this season. The Sandies' test against the Ranger bulldogs will be a severe one. Among the more important non-district games scheduled this week-end are:

Tyler (district 10) vs. Jefferson Davis (district 13) at Houston.

Sam Houston (district 13) vs. Corsicana (district 9) at Corsicana.

Dallas Forest (district 6) vs. Waco (district 9) at Waco.

Greenville (district 8) vs. Highland Park (district 6) at Dallas.

Memphis (class B) vs. Pampa (district 1) at Pampa.

Amarillo (district 1) vs. Ranger (district 3) at Ranger.

Beaumont (district 14) vs. Lake Charles (class B) at Lake Charles.

Shreveport (non-district) vs. Texarkana (district 8) at Texarkana.

Weslaco (non-district) vs. Brownsville (district 16) at Brownsville.

Temple (district 9) vs. Georgetown (non-district) at Georgetown.

Valliant, Okla., (non-district) vs. Paris (district 8) at Paris.

Bowie (class B) vs. Wichita Falls (district 2) at Wichita Falls.

Harlinger (class B) vs. Port Arthur (district 14) at Port Arthur.

Rockwall (class B) vs. Dallas Sunset (district 6) at Dallas.

Oak Cliff (district 6) vs. Sherman (district 7) at Sherman.

Gainesville (district 7) vs. Dallas Tech (district 6) at Dallas.

North Dallas (district 6) vs. Palestine (district 10) at Palestine.

Dallas Woodrow Wilson (district 6) vs. Lubbock (district 1) at Lubbock.

Houston John Reagan (district 13) vs. El Campo (non-district) at El Campo.

Houston San Jacinto (district 13) vs. Nacogdoches (district 10) at Nacogdoches.

Mineola (class B) vs. Port Worth Central (district 5) at Port Worth.

Port Worth Stripling (district 5) vs. Denison (district 7) at Denison.

Itasca (class B) vs. Cleburne (district 9) at Cleburne.

AIDING UNEMPLOYED

ROME.—The Fascist government has announced a huge program of public improvement work to aid jobless this winter. The work will consist of construction of roads, railways, electric plants, buildings and rebuilding of fallen earthquake areas. It will probably cost more than $45,000,000, and will give 100,000 men work.

THE STANDINGS

DIXIE SERIES
Yesterday's Results
Houston 10; Birmingham 14.

AMERICAN LEAGUE
Yesterday's Results
Washington 3, New York 2.
Cleveland 7-6; Detroit 9-2.
Only games played.

How They Stand

Clubs—	Won	Lost	P
Philadelphia	105	44	[illegible]
Washington	92	56	[illegible]
New York	90	59	[illegible]
Cleveland	75	76	[illegible]
Boston	61	90	[illegible]
St. Louis	60	90	[illegible]
Chicago	55	94	[illegible]

Where They Play Today
Washington at New York.
Boston at Philadelphia.
Detroit at Cleveland.
Chicago at St. Louis.

NATIONAL LEAGUE
Yesterday's Results
Philadelphia at Pittsburgh, rain.
Only game scheduled.

How They Stand

Clubs—	Won	Lost	P
St. Louis	98	53	[illegible]
New York	87	64	[illegible]
Chicago	82	70	[illegible]
Brooklyn	79	72	[illegible]
Pittsburgh	75	76	[illegible]
Philadelphia	64	87	[illegible]
Boston	63	89	[illegible]
Cincinnati	58	93	[illegible]

Where They Play Today
Open date.

MATE IS BEATEN FOR BIG UPSET

HAVRE DE GRACE, Md., Sept. [illegible] (AP)—To the many upsets of the 193[illegible] racing season can be added an un[illegible] expected defeat for Mate, A. [illegible] Bostwick's speedy colt which has [illegible] half interest with Twenty Grand [illegible] the three year old championsh[illegible] through two triumphs over his co[illegible] champion.

Mate was expected to have a rom[illegible] in the $20,000 Potomac handica[illegible] yesterday but the task of packin[illegible] 127 pounds over the mile and 1-[illegible] route against a pair of fast ar[illegible] lightly weighted fillies was a bit to[illegible] much. An odds on favorite, Ma[illegible] finished third behind Preston [illegible] Burch's Tambour and S. W. Labrot [illegible] Tred Avon. Tambour, carrying on [illegible] 110 pounds, stepped the distance [illegible] 1:45 1-5, less than one second slow[illegible] than the track record. Tred Avo[illegible] with only a 107 pound load, was [illegible] a length behind the winner a[illegible] only a nose ahead of Mate.

GROCER ROBBED

SAN ANTONIO, Sept. 24. —(AP)— Two unmasked bandits, armed wit[illegible] a large caliber revolver, robbe[illegible] Louis Paul, grocer, of several hun[illegible] dred dollars in cash last night. The[illegible] took them from the showcases an[illegible] shelves an assortment of sausag[illegible] and canned goods before leaving.

SENATORS DEFEAT YANKEES TO INCREASE THEIR HOLD ON SECOND PLACE; NEED BUT ONE MORE GAME FOR THE PLACE

BY GAYLE TALBOT
Associated Press Sports Writer

Walt Johnson's Washington Senators, inspired by the thought that those fat fortnightly pay checks will cease coming around after the current week, have won the opening round of their "money" series with the New York Yankees.

By nosing out the McCarthymen, 3 to 2, in the first of four games yesterday, the Senators increased their hold on second place in the American league to one game and a half. As a result, they will need only to win one of three remaining games to beat out the Yanks for the coveted runner-up position.

Attitude Different

While the general public might not become particularly excited over a joust for second place, taking the stand that a club finishing out of first place has nothing to look forward to except next season, the players have a vastly different attitude. It means several hundred extra dollars to each member of the outfit that finishes second when time comes for the annual division of world series spoils.

As it turned out, Vernon Gomez, Yankee southpaw, made what might prove a costly error in yesterday's game. He messed up Buddy Myer's sacrifice bunt in the sixth inning, and before he could orient himself the Senators had scored all of their three runs and had the game on ice. Gomez was trying for his 21st victory.

Lloyd Brown allowed the Yankees but five hits in the first seven innings, and Firpo Marberry blanked them completely the last two. It was Brown's single through the box that opened the Senator's winning rally in the sixth.

In the only other scheduled games played in either major league, the Cleveland Indians and Detroit Tigers divided a doubleheader. The Tigers took the first, 9 to 7, knocking Willis Hudlin from the hill in the sixth inning, but the Indians came back to win the second, 6 to 2 behind Clint Brown's good pitching and gain an even break.

Real Enjoyment! EL PRODUCTO!
You cannot separate the two

Rich mildness, a sparkling, "tangy" character, an uncopyable blend and magnificent workmanship—yes, sir! —you cannot separate El Producto and real enjoyment.

Many sizes—10c to 25c

Bouquet 10c

EL PRODUCTO
for real enjoyment

G. H. P. CIGAR CO., Inc., Phila., Pa.
Distributors: BRANNON-SEGNAJGO CIGAR CO. Dallas, Houston, San Antonio, Ft. Worth

Santa Fe

Low Round Trip Fare
TO
Saint Louis, Mo.
ACCOUNT
World Series
Round Trip Fare From Lubbock
$43.05

Tickets on sale Sept. 29 and 30, 1931. Final return limit October 16, 1931
Correspondingly low fares from other points
For Further Information, Reservations, Etc.,

CALL—
R. F. Bayless,
Agent, Phone 295,
Lubbock, Texas

CALL—
E. Kancher
Div. Pass. Agt. Phone 1078
Lubbock, Texas

or write
T. B. Gallaher,
General Passenger Agent,
Amarillo, Texas

WRESTLING
And Boxing

Tonight, 8:30 P. M.

Chief Stine — VS — King Gaston
Tulsa — Formerly of Tech

Benefit Lubbock Community Chest

COLORED BATTLE ROYAL

Levelland Amateurs VS. Lubbock Amateurs
6 Bouts. 117 Lbs. to 180 Lbs.

Golden Glove Arena
401 Ave. H.

WINE CONCERN IS INDICTED

CONCENTRATE FIRM IS CHARGED WITH SALE OF JUICES

ST. JOSEPH, Mo., Sept. 24. (AP)—The Ukiah Grapeproducts company, Inc., of New York and its former Kansas City manager, Albert E. Brunett, were indicted by a federal grand jury here today for alleged sale and possession of wine and grape concentrate capable of producing vinous liquors.

The defendants will go to trial before Federal Judge Merrill E. Otis in Kansas City October 1. In event of an adverse decision, defense attorneys plan to appeal to the United States supreme court to establish the law on grape concentrate sales.

District Attorney W. L. Vandeventer accused the company and Brunett of selling grape juice concentrate at various times in Kansas City to federal prohibition agents. The indictment alleged the concentrate contained more than one-half of one per cent of alcohol by volume, and was intoxicating in fact.

One count charges the defendants sold to agents ten gallons of concentrate "fit for use in beverage purposes and intended by Brunett and the company for use in beverage purposes." Another says they sold five gallons "for use by the purchaser in the unlawful manufacture of wine."

SUSPECT FREE IN ARKANSAS

NO BOND REQUIRED IN DOUBLE SLAYING INVESTIGATION

MARION, Ark., Sept. 24. —(AP)—Rex King, indicted for the killing of two North Carolina boys yesterday morning, was released on his own recognizance.

King accompanied by his mother and a nephew, left immediately for Asheville, N. C., where he was arrested two months ago as the slayer of Burton Hensley and Woodrow W. Wilson of Dald Knob, N. C., whose battered bodies were found in the embers of a camp fire near here last October.

The boys died in a Memphis hospital a short while later.

Decision to release King on his own recognizance was made after a conference between Prosecuting Attorney S. L. Gladish and Judge J. E. Keck. He has been held without bail since his arrest.

King's indictment was based on circumstantial evidence. The state hopes to prove King was with the boys shortly before the slaying.

King offered an alibi that he was in Santa Rosa, Tex., when the boys were killed.

King said he would remain in Asheville a few days to wind up his affairs there. He plans to move to Santa Rosa to live, he said.

CIVIL APPEALS PROCEEDINGS

AUSTIN, Sept. 24 (AP)—Proceedings in the court of civil appeals at Austin:

Dismissed: P. J. Williams et al, vs. Southern National company, Comal, dismissed at appellant's costs; L. E. Whitham and company, vs. Mrs. Lena Luckey, Travis, dismissed at costs of appellee.

Motions overruled: Texas Motor Coaches, Inc., vs. Railroad commission of Texas, et al, rehearing, Travis; O. K. Chestnut, vs. Mrs. J. Carner, et al, rehearing, Burnet; Maryland Casualty company, vs. Fred Overstreet, rehearing, Travis.

Motions granted: P. J. Williams, et al, vs. Southern National company, appellant's motion to dismiss the appeal, Comal, the motion dismissed at appellant's costs; Mutual Life and Loan association, vs. Annie Skidmore, et al, motion to file transcript and statement of facts, Coleman; Baylor University vs. Wesley Bradshaw, motion for additional time for oral argument, Williamson; L. E. Whitham and Company vs. Mrs. Lena Luckey, agreed motion to dismiss appeal, Travis.

Shipbuilders in Italy are still rushed with orders.

Boys---with Pimply Faces

Here's Quick Help For You

Here's the way to get rid of those embarrassing pimples in short order.

Just bathe your face with soap and hot water—just as hot as you can stand. Then apply Moone's Emerald Oil. Massage it gently into the skin. Leave a little of the oil on your skin all night.

In the morning, repeat the treatment, but not quite so strenuously. In a few days you'll see an amazing difference—not a pimple on your face.

But don't waste any time just thinking about it—get right after those ugly, disfiguring pimples today. Get a bottle of Moone's Emerald Oil from Bowen's Drug Store, Owen's Hilton Pharmacy or any other first-class druggist. He will give your money back if Emerald Oil doesn't clear your face.—Adv.

Couple Of Flying Ditch Diggers

Two young men of Mishawaka, Ind., had a hankering to fly, so they bought themselves an old army plane. The depression swept their jobs away, but they found employment as day laborers digging ditches 25 miles from home. So now Claude Grose, left, and Frank Lipke fly to work daily with their picks and shovels.

PRESBYTERIANS ADOPT AND RESCIND PROVISION TO REQUIRE CERTIFICATE FROM DOCTOR BY MARRIAGE PARTIES

DENVER, Sept. 24. —(AP)—The house of deputies of the Protestant Episcopal church yesterday adopted then later rescinded a provision which would have required presentation of medical certificates by parties to a prospective marriage.

Lively debate marked a prolonged session at which the deputies considered the report of the committee on canons. The report included the revision of the canon on matrimony, offered as a substitute for the report of the joint commission on marriage and divorce.

Establishment of an ecclesiastical court in each diocese to consider marital cases, was approved, proponents overcoming the opposition led by Roswell Page, lay deputy from Virginia. Page and his followers also opposed a provision of the proposed canon which recites that "in every parish, mission and congregation, instruction shall be given both publicly and privately, on the nature of Christian marriage, its responsibilities, and the mutual forbearance which it requires." This opposition was overwhelmingly downed.

Under provisions of the canon approved, the judge or judges of the ecclesiastical courts would be appointed by the bishop, with the advice and consent of the standing committee.

The deputies also approved a section which requires "if one party to a marriage so greviously offends the other that security or permanence of the home is imperiled it shall be the duty of the offended party before instituting legal proceedings of any nature to lay the matter before a minister of the church; and it shall be the duty of such minister to labor that the parties may be reconciled."

Action of the deputies in first voting approval of an amendment to the canon requiring parties to a proposed marriage to present medical certificates stating each free from mental and physical impediments to marriage, came as a surprise. The vote was 240 for the amendment and 215 against. Those favoring the amendment offered to reconsider when it was learned the vote was so close. Only a few dissenting voices were heard on the second vote which defeated the certificate amendment.

Eight of nine impediments to marriage listed in the proposed canon were adopted without debate. On one which set forth that "impotence of either party, undisclosed to the other," argument was spirited and at times the Rev. Z. B. Phillips, Washington, D. C., had difficulty in preserving order. The Rev. Robert Johnson, Washington, D. C., proposed elimination of the words "undisclosed to the other." The question was defended by Prof. Joseph Beale, Cambridge, Mass., and Rev. Johnston's amendment finally was defeated.

HORSE DOCTOR TESTIFIES

NEW YORKER RELATES ONES WITH WHOM HE SPLIT FEES

NEW YORK, Sept. 24. (AP)—William F. Doyle, one time horse doctor for the fire department, now possessor of a fortune amassed by years of successful practice before the New York board of standards and appeals, Wednesday told the Hofstadter legislative committee with whom he split some fees, but named no officials or politicians.

However, among the names he gave the committee was that of Peter P. Smith, a Brooklyn attorney, who was described by the New York Sun as a close friend of John H. McCooey, Brooklyn Democratic leader.

Some weeks ago Dr. Doyle went to jail rather than answer the questions of the legislative committee investigating the municipal government. Complications followed his attempt to evade a contempt sentence and Tammany Leader John F. Curry telephoned a judge to ask if the jurist would hear a petition for a stay of Doyle's sentence. Subsequently a special session of the state legislature gave the committee the power to grant immunity to witnesses.

Today Dr. Doyle named eight persons with whom he split fees — all lawyers, real estate dealers and architects—and said there were "quite a lot more" whose names he could not recall.

PERSONS INTERESTED IN HORSES AND POLO CALLED TO TECH MEET TONIGHT

Growing interest in polo and horseback riding has prompted local National guard leaders and Tech military officials to plan to care for civilians seeking such activities and a meeting of interested persons has been called for tonight.

According to Ben F. Condray, captain of the service battery of the local National guard artillery unit, the meeting will be held in the college administration building, room 302, and will begin promptly at 7 o'clock.

Civilians wishing to keep horses for their own use are urged to attend, plans for enlargement of stables to be laid tonight.

"We are going to try to help everybody interested in riding and polo and we hope to be able to offer stable room for mounts of prospective riders", Mr. Condray said this morning.

"Stationed at Tech this year is Capt. H. J. Thornton, a regular army officer and a former army polo player and coach. We are expecting a great deal of good training from him and his presence here will accelerate interest in horsemanship", he concluded.

HEADQUARTERS FOR

Perfection Stoves

Spikes Bros.

1212 Ave. H. Phone 800

BUY

NEW PERFECTION STOVES At

Moore Bros.

HARDWARE

908 Main Phone 65

See All

The New Style Perfection Stoves

At

Plains Furniture Company

909 13th Street

SEE—

SHERROD BROS. DISPLAY OF NEW PERFECTION STOVES

REAL VALUES

Perfection Stove Dealers

Lubbock Furniture Co.

1106 Texas. Phone 833

For the first time

real speed *with* economy

No. R-609 Perfection. Five High-Power Burners.

Use less fuel per meal with a new High-Power Perfection

AT LAST . . an oil stove that actually equals standard city gas burners for cooking speed—Perfection with the newly developed High-Power Burners. It's new—and with all its amazing speed, it uses less kerosene per meal.

High-Power speed heats a pan ready for frying in two minutes, boils two quarts of water in less than nine minutes, heats the oven in six minutes . . . . and it's clean, steady, easily controlled heat.

Perfections in Color, from $18.50 up

New Perfection stoves and ranges with new High-Power Burners are made in sizes for every kitchen. Finished in porcelain, lacquer and baked enamel in soft pastel green, dainty ivory and lustrous satin black. Durable construction of heavy steel.

Before You Buy Any Stove

Consider the cost of fuel. Modern kerosene, (coal oil), is the economical fuel, convenient, dependable, always easy to get in any quantity.

High-Power Perfection stoves give all the cooking speed of the more costly fuels . . . using the most economical of fuels . . . safe, clean kerosene.

Ask your dealer today for demonstration of the new easy-lighting, swift-cooking High-Power Burners.

PERFECTION STOVE COMPANY · *825 Trunk Avenue, Dallas, Texas*

PERFECTION *Oil Burning* STOVES

FALL MERCHANDISE Removal Sale

Prices Cut To Shreds! Sale Starts 9 A. M. Friday

36 In. English Print, guaranteed fast colors, regular 19c and 25c, now on this sale **12c**

Non-Cling Slip Cloth, all colors, absolutely color fast. regular price 25c and 35c per yard.

Ever-Fast Cretonne, 36 inches wide, regular price 25c per yard. Now on this sale **19c**

Muslin, bleached and unbleached, 36 inches wide. Regular 15c and Now only **15c**

Garza Sheeting, 9-4 bleached. Now only **29c**

Outing Flannel, in both dark and light colors. Now on this sale only **10c**

Ladies' Silk Hose in both chiffon and service weights, all colors, silk to top, full fashioned. regular price $1.49. Now on this sale only **89c**

One lot of Ladies' Silk Hose in all colors, regular price $1.00. Now on this sale only **49c**

Ladies' Coats, prices for this sale from— **$6.95** to **$29.50**

Ladies' New Fall Dresses, real values, comprising Cantons, Satins, Jersey and Wool Crepes, values up to $9.95. Now on this sale for **$5.95**

Boy's Coveralls, size 2 to 8. Now on this sale only .. **39c**

Ladies' Hats. We offer a complete line of the new Second Empire Themes with Felt and Feathers to the fore. Priced at— **$1.98** to **$2.98**

Regular $10.95 to $16.95 Fall Dresses now on this sale for .. **$8.95**

Wash Dresses and Pajamas, new fall styles with long sleeves, guaranteed fast colors. Now on this sale for **$1.69**

One lot of sleeveless Dresses, values up to $2.25. Now on this sale for only **89c**

Men's Dress Shirts, fancy and solid colors in fast color broadcloth, regular price $1.50. Now on this sale for only ... **79c**

Men's Overalls in heavy weight denim, high back, now only **69c**

Ladies' Arch Support Shoes. Values up to $6.95. Now on sale for only **$3.95**

Men's Work Pants in all sizes now on this sale for only **98c**

Men's Dress Pants, regular $3.95 now only .. **$2.95**

Boy's Overalls, heavy weight denim, all sizes. Now on this sale for only .. **59c**

Men's and Boy's Dress Caps. Now on this sale for only **69c**

Muslin Bleached and Unbleached 19c per yard. Now only **9c**

Boy's Happy Lad Dress Shirts, guaranteed fast colors, sizes up to 12. Now on sale for only **69c**

Boy's Work Shirts, now for only **39c**

Boy's Waist Pants, ideal for school wear. Now on sale .. **69c**

Men's Dress Pants, regular $5.95, now only .. **$3.95**

Men's Work Sox on this sale while they last only **5c**

Canvas Gloves for Men, Youths and Children on this sale only **8c**

150 Pair Ladies' Dress Shoes, colors black, blond and white in kids, satins and linens, values up to $5.95. Now on sale for only **$1.49**

Men's Work Shirts, good quality, all sizes. Now on this sale for only **49c**

Men's Work Shoes, regular $2.25. Now on sale for only **$1.39**

Men's Dress Shoes and Oxfords. Values up to $5.95. Now on sale for only **$2.98**

There are hundreds of articles which we do not have space to mention. Silk lingerie, Sweaters, Blankets, in fact everything in our store is on sale. Don't fail to see these wonderful bargains.

The BOSTON Store

915 BROADWAY

BUS SCHEDULE

PIONEER MOTOR LINES, INC.
ROSWELL DIVISION

Leaves Lubbock 8:45AM, 5:00PM, for Wolfforth, Ropes, Meadow, Brownfield, Plains, Tatum, Roswell, El Paso, Phoenix, Los Angeles.

Leaves Lubbock 1:30 PM, via Brownfield, for Seagraves, Seminole, Hobbs, N. M.,

CLOVIS DIVISION

Leave Lubbock 8:45AM, 3:30PM, for Shallowater, Anton, Littlefield, Amherst, Sudan, Muleshoe, Texico-Farwell, Clovis.
Lower Fares—Better Schedule

LEVELLAND DIVISION

Leave Lubbock 10:30 a. m. 5:30 P. M. Smyer, Levelland, Whiteface, Morton, except Sundays, leave Lubbock 12:30PM. 5:30PM for Levelland only.

WESTEX MOTOR STAGES

Lubbock to Floydada and Stamford and intermediate points.
Reduced rates on Round Trips
Effective August 27, 1931
FARE AND ONE THIRD ON ROUND TRIPS
For further information, Phone 100

SOUTH PLAINS COACHES, INC.
SWEETWATER DIVISION

Leave Lubbock 7:30AM, 5:00PM for Slaton, Southland, Close City, Post, Dermott, Snyder, Roscoe, Sweetwater, Abilene, Cisco, Mineral Wells, Fort Worth, Dallas, Greenville, Waco, Temple, Austin, Houston, San Angelo, San Antonio, Breckenridge, Albany

SOUTH PLAINS COACHES, INC.
BIG SPRING DIVISION

Leaves Lubbock 8:30AM, 5:00PM for Woodrow, Tahoka, O'Donnell, Lamesa, Big Spring, Midland, Pyote, Pecos, El Paso, San Angelo, San Antonio.

SOUTH PLAINS COACHES NO. 2

Leaves Post 7:30AM, 3:15PM for Tahoka and Brownfield. Leaves Brownfield 11:45 AM, 5:15 PM for Tahoka and Post.

SOUTHWESTERN MOTOR COACHES

Leave Lubbock 9:00 A. M. for Davidson, Okla., Frederick, Lawton, Chickasha, Oklahoma City

NORTH PLAINS COACHES

Amarillo to Lubbock, Texas and intermediate points
Reduced rates on Round Trips
Effective until January 1, 1932
FARE AND ONE THIRD ON ROUND TRIPS
For further information, Phone 100
ARCHIE TYLER, Owner

LUBBOCK DAILY JOURNAL

By THE AVALANCHE-JOURNAL PUBLISHING COMPANY
1211 TEXAS AVENUE
Member of Associated Press
Published Every Afternoon Except Saturdays and Sundays and consolidated on Sunday morning only in the Sunday Avalanche-Journal

TELEPHONES
13 or 14—Private Branch Exchange Connecting All Departments
Chas. A. Guy.....Editor and Publisher
Parker F. Presly.....Business Manager

Entered as Second-Class Mail Matter at the Postoffice at Lubbock, Texas, according to the provisions of the Act of Congress of March 3, 1879, and under the ruling of the Postmaster General.

NOTICE TO THE PUBLIC
Any erroneous reflection upon the character, standing or reputation of any person, firm or corporation, which may appear in the columns of this paper will be gladly corrected upon due notice of same being given to the editor.

The Associated Press is exclusively entitled to the use for republication of all news dispatches credited to it or so otherwise credited in this paper, and also the local news published herein. All rights of republication of special dispatches herein are also reserved.

Advertising Representatives
The Texas Daily Press League, Dallas, Kansas City, Chicago and New York.
Advertising rates upon application

The Journal is an Independent Democratic newspaper, supporting in its editorial columns the principles which it believes to be right and opposing those situations which it believes to be wrong, regardless of party politics; publishing the news fairly and impartially at all times.

UNION LABEL

Thought For Today

And Jesus called a little child unto him, and set him in the midst of them.—Matthew 18:2.

* * *

A torn jacket is soon mended; but hard words bruise the heart of a child.—Longfellow.

Worth Taking

An extremely interesting experiment in criminology is proceeding in Ohio these days.

A bond salesman was arrested at Akron last spring for forging a $15 check. He complained that his mental condition was not right. Nine years ago, he said, he had been hit on the head while playing football, and the injury had left him unable to distinguish between right and wrong.

The Ohio authorities decided to take him at his word. They sent him to the state hospital for observation, and psychiatrists agreed that he was indeed handicapped by a skull injury.

So, the other day, the prisoner was operated on. A bit of bone that had been pressing on his brain was removed, and after the operation it was announced that he would not be prosecuted on the forgery charge.

It is perfectly possible, of course, that the authorities were imposed on. It is noteworthy, for instance, that Coach Stagg of the University of Chicago football team—the team on which the man was playing when he got hurt—denies that the man ever played for Chicago. It may be that he has cleverly put one over on prosecutors and doctors.

But that isn't the point. The point is that the authorities were willing to experiment—willing to take a chance on being fooled in order to try to rehabilitate a criminal and make him a useful member of society again.

A chance of that kind is abundantly worth taking. Suppose that the man should turn out to be a faker, after all. One more crook, among the thousands that infest the land, is hardly worth worrying about. On the other hand, if it develops that he and the doctors were right, Ohio has developed an honest, law-abiding citizen in place of a convict—an exchange that is always worth making.

Society is none too willing to take chances of this kind. That is one reason why so many criminals are second and third offenders. We shall never meet the problem of the "crime wave" intelligently until we are more ready to risk something in dealing with men who have broken the law.

Worth The Expense

A publishing firm announces that the Wickersham report on prison conditions cost the government approximately 50 cents a word. Since the report contained a great many words, this naturally means that it was fairly expensive.

But it will probably become apparent, as time passes, that it was worth it. This survey of prisons was a thing that the country needed very badly. The job was competently done, and it will be of extreme value to sociologists, criminologists and legislators for years to come.

Fifty cents a word is a higher rate than any editor is willing to pay for manuscripts, even from the most famous writers. But Uncle Sam, proving himself the most generous editor in existence, got nevertheless, full value for his money.

Incendiarism

One of the strangest and most dismaying things about the terrible forest fires that have swept the west in the last few weeks is the fact that so many are of incendiary origin.

Time after time investigators have discovered unmistakable evidence that someone had voluntarily and maliciously started the destructive fires; and the whole business is exceedingly hard to understand.

Have all the firebugs in America congregated in the far west? Have the hard times bred in the down-and-outer an insane desire to see other people's property destroyed? The alarming extent of incendiarism this summer is as puzzling as it is villainous.

There's at least one advantage in being a genius. You can go without a hair cut without comment.

The PLAINSMAN Says:

That Girl on Broadway says a Turkish rug is nothing but a piece of linoleum that hasn't had a shave.

* * *

A Hollywood stenographer quit her job the other day because she caught her boss kissing his wife.

* * *

ADMITTING before hand that it is starting an argument, The Plainsman makes bold to opine that the people will enjoy the Eighteenth Annual Panhandle-South Plains fair next week more than they have enjoyed any similar exposition here.

The reason is that there will be more and better amusements. There will be more and better attractions.

* * *

Last year, on the Monday following the fair's close, this column precipitated more or less of a knock-down, drag-out by voicing the opinion that a bigger and better carnival be contracted for this year and by offering un-asked for advice that more amusement features be obtained.

Some agreed with the idea. Others disagreed.

But when the good-natured hair pulling was over, heads of the fair agreed to give the idea a trial.

* * *

SO THIS year, when South Plains throngs trek to the fairgrounds they're going to be treated to the best amusements and carnival attractions available in the country.

The fair board has done itself proud and is awaiting the verdict of the public.

And if the public isn't impressed with the features to be offered The Plainsman is going to be the most surprised individual in this community—as well as the most criticized.

* * *

They're going to show us some bigtime stuff out there this year—and this is a good year to do it, too.

If people aren't tired of looking down in the mouth—if they're not tired of cussing Mr. Hoover, the farm board, Wall Street and the cotton market, they ought to be.

And going out there to be well amused is going to be popular with everybody—even if some of us don't want to admit it now.

* * *

THERE'S nothing in the world as good for a fellow as something that takes his mind off every day worries and the fair will do just that.

The Plainsman feels no hesitancy in advising every man and woman on the South Plains to bring themselves and their kids to the fair and enjoy themselves as often as they can.

It sure will be worth the money in happiness, alone.

* * *

That Man on Avenue Q says no matter where a service station puts a pump it always manages to strike gasoline.

* * *

Advice to ladies just learning to drive: The first hundred gears are the hardest.

* * *

DOCTOR P. W. CAWTHON'S footballers will usher in the inter-collegiate grid season here tomorrow night with the Buffaloes of West Texas State Teachers college furnishing the opposition.

Mr. Collier Parris, who says grace over the sports department, assures The Plainsman that the game will be played under the lights and the cash customers may take that for what it is worth, in-as-much as Mr. Parris has a weakness for advertising night games.

However, no less personage than Doctor Cawthon himself says it will be a night game and that ought to make it unanimous.

The kickoff will be at 8 chimes.

Here's hoping that everybody, the Matadors included, has a good time.

* * *

Night football is a good thing from a financial standpoint but The Plainsman, who gets no cut in the pie, isn't so much interested in that.

It is the fact that night football gives so many more fans a chance to attend the games that appeals to this column.

* * *

A LOT of people are just plain nutty over football—and they should be given an opportunity to see as much of the sport as possible.

Night games will give them the opportunity—and we're guessing that it will increase crowds and enthusiasm.

* * *

Speaking of football at Texas Tech, Doctor Cawthon might look into the new plan being placed into operation by one of his former athletes at Texas College of Mines, El Paso.

Coach Mack Saxon, of the El Paso institution, who used to play for the Cawthon-coached Austin college eleven, is discarding all woolen equipment for his athletes, buying instead materials of cotton. His decision came as the result of a campaign of the El Paso Herald-Post, which urges "Don't Holler—Spend A Dollar—For Cotton!"

What do you think of it, Pete?

* * *

A little boy chanced to hear his elders discussing re-incarnation. For several hours he sat un-noticed but finally his shrill voice was heard.

"I know what I want to be re-incarned as," he said to his mother.

"And what is that, son?" she asked.

"I want to come back as a giraffe so I can watch the ball games free, over the fence!"

It CAN Be Done!

"Without-Or-With, Offense To Friends Or Foes, We Sketch Your World Exactly As It Goes"—Byron

Possibility That Moratorium Will be Extended Seen As Bankers Recognize "Hoover Year" Only Temporary Help

BY RODNEY DUTCHER
NEA Service Writer

WASHINGTON, Sept. 24.—The eventual fate of war debts and reparations is anybody's guess, but extension of the one-year moratorium has come to be regarded here as a probability.

DUTCHER

The pressure being brought on President Hoover to call for a prolongation of the debt holiday by from two to four years is the sort of pressure used to bring about the moratorium in the first place. The same arguments are being used and they seem likely to prove as irresistible as they did before.

Hoover refuses to declare himself on such an extension now, but nothing comes out of the White House tending to show that he really expects payments of debts and reparations to be resumed next year after his 12 months of grace. The reasons for postponing such a declaration until well into 1932 are, at least from his point of view, more cogent than those of the international bankers who hold that continuing abnormal conditions make it advisable that the world be told at once of the prospective respite.

• • •

It certainly would not be expedient even to admit such a possibility in advance of the convening of Congress in December or of the Geneva arms conference in February. The country as a whole is concededly opposed to debt cancellation and in a campaign year the proposal for moratorium extension is sure to be pounced upon by many members of Congress as the first step in a program inevitably leading to cancellation. From an international standpoint Hoover is handing Europe a nice little present when he grants a temporary remission of debts. It is axiomatic in international politics that you don't give away something for nothing unless compelled. Hoover therefore must get whatever he can from Europe in return for an extension of the debt holiday. If this country is to influence the disarmament conference importantly, as the administration hopes, it can well use such a fine trading point as the extension. For some time it has been widely believed here that the president would undertake at Geneva to link the American debt attitude with the question of European armaments and lately unofficial word from the White House has indicated that Hoover would propose no extention until Europe had put its political house in order, especially with reference to the Franco-German row which threatens to go on forever.

The problem is ticklish and Hoover will weigh any future step with extreme care, as is always his course in contemplating any important move. His method of approaching the debt situation will be triply designed to collect all that can safely be salvaged from the debt funding agreements, to create the best possible political effect at home and to prevent any economic disaster in Europe which would retard general recovery or deepen the existing depression.

• • •

Just a brief space back the moratorium was being hailed as a stroke which saved the world and which made the Hoover chances of reelection better than even. But the world is calm again and still in poor economic shape. Bankers and others recognize the moratoriums as only a temporary palliative which must be stretched out if it is to do any permanent good. The crisis in Great Britain has become more acute and the Wiggin committee of bankers has advised that German reparations must be scaled down if not forgiven entirely.

The moratorium was regarded as a breathing spell after which Germany would be able to resume reparations payments to the Allies and the Allies would be able to resume debt payments. If there had been no moratorium it was explained, Germany would have gone to pot and perhaps the rest of Europe as well, leaving this country worse off than ever. Now the same spectre, temporarily averted, again is dangled before Hoover's eyes, for there is no bright prospect that Europe will be any better off at the end of the "Hoover Year." The president's course would be far easier if he could turn from that spectre without confronting a wild-eyed Congress, an election year and the realization that the longer the moratorium is extended the more it will seem to presage ultimate complete cancellation.

Diet and Health

By LOGAN CLENDENING, M.D., Author of "THE HUMAN BODY"

EDITOR'S NOTE: Six pamphlets and six articles by Dr. Clendening can now be obtained by sending 10 cents in coin for each pamphlet and 2 cents in coin for each article, with a self-addressed, stamped envelope, to Dr. Logan Clendening, in care of this paper, or Central Press Association, 1455 East Twelfth street, Cleveland, O. The pamphlets are: "Reducing and Gaining," "Feminine Hygiene," "Indigestion and Constipation," "The Care of the Hair and Skin," "Infants Feeding" and "Instructions for the Treatment of Diabetes." The articles are: "Normal Diet," "List of Books for Mothers," "Bed Wetting," "Diet of the Expectant Mother," "Ear Troubles" and "Tuberculosis."

DIET OF PUPIL

Malnutrition in children of the school age is a very common cause of deficiency in scholarship. In its early and less developed forms it is not always easy to detect. It frequently goes without recognition for a long time because the child is less under rigid supervision at this age than it was when younger.

Dr. Clendening

Early recognition is, however, important, and the energies of health and school authorities are being directed more and more to this end.

The weight is usually slightly lower than the average—about 10 per cent. The child may either fail to gain or even lose weight. The general bodily build is poor — the shoulders rounded and drooping, the shoulder blades prominent, the chest narrow and sunken and the belly protruding. The muscle tone is poor and the child lacks endurance in athletic contests.

The child with malnutrition has a lack of resistance to infection, is irritable and nervous, does not sleep well, has no appetite, and is often tired and cross. When he eats he usually picks something that is not the best for him, or eats a totally unbalanced diet, say candy.

Such children have an average of four to six physical defects, such as dental caries, flat feet, astigmatism, etc. The average number of defects of a normal, or overweight child, is two.

The causes of malnutrition are numerous and may be so vague and general as to be indeterminable. Malnutrition may be masked by tuberculosis in children. An evening temperature and great fatigue are likely to indicate this.

Poor teeth, or caries of the teeth, or irregularities of the teeth leading to insufficient mastication, are causes. In girls, especially, pyelitis or infection of the pelvis or the kidney may result in malnutrition. Asthma, or chronic nose infection, or intestinal parasites have been incriminated as causes.

On the other hand the disease is so general that all of these conditions may well be the results rather than the causes. At any rate they are all mixed up together and relieving one may break a vicious circle and bring good results.

The treatment of uncomplicated malnutrition will be considered tomorrow.

Hits Wage Cuts

Josephine Roche, above of Denver, only woman coal operator invited to the proposed White House conference on stabilization of the soft coal industry, declares she welcomes an opportunity to testify to the benefits of high wage scales and union labor in mines. She controls the second largest coal producing company in Colorado.

With Gandhi in England, those swanky London tailors probably aren't claiming clothes make the man.

A returning explorer reported the Orinoco river is without fish. Must have all come up here.

Now that college football has returned, what will prohibition, politics and Al Capone do for front page space?

The faithful are worrying if Hoover can be renominated. Then there still are faithful.

DAILY ALMANAC

Cloudy

WEST TEXAS: Partly cloudy, probably showers in north and extreme west portions tonight and Friday.

EAST TEXAS: Generallly fair tonight; Friday partly cloudy; continued warm. Moderate easterly winds on the coast.

OKLAHOMA: Partly cloudy, probably scattered showers in north portion tonight and Friday; not much change in temperature.

IN NEW YORK with Gilbert Swan

NEW YORK, Sept. 24—The Astor Theater, despite its outward display of flamboyant movie banners and its eye-catching streamers of gaudy light, wears also a slight touch of mourning for its founder, Lincoln Wagenhals, who died a few days ago.

The crowds who pass through its doors will see upon the screen no stranger tale than that of the kid from the small Ohio town who put up this showhouse on Broadway. It is another of those thousand-and-one-nights legends of Bagdad-on-the-Subway. For here was fame and fortune that started literally at the point of a gun!

And this is the way the story goes: Once upon a time a discouraged young man from Lancaster, O., sat over his coffee and sinkers at a Broadway lunch counter wondering if this could be the fair rewards of the theater. At 18, an amateur actor from his home town high school, he had descended upon Columbus, O., and for five years held a job in a stock company. Then he had headed for Broadway. And here he was going out ahead of road shows that had a habit of "going bust" in the middle of nowhere and leaving a young gent to get back as best he could.

Feeling like telling his troubles to someone, he began talking to another youth occupying an adjacent stool. The conversation bounced back to the old home, as such talks do in New York—

"What, you're from Ohio, too—swell! . . . Funny you should come from there. . . Yep, and your dad's a doctor, too. . . That sure beats everything. . . And you passed up a chance to study medicine for the stage. . . Sure is funny, meeting like this. . . What's the name?"

"Kemper's my name—Colin Kemper!"

In just about that fashion started the famous Wagenhals and Kemper partnership—a firm that ran nothing up to $10,000,000 and became the wealthiest theatrical business in the world.

Both went out as company managers for road shows, and met again in an Ohio tank town. Both shows were broke. Both had to get back to New York. They sat down and talked things over. Certainly, they were getting nowhere; they were young and ambitious. Why not take a chance by themselves?

"Say, I heard of a house up in Binghampton, New York, we might get hold of . . . ran into it while taking a company through that way."

That was the beginning a small stock company in Binghampton. Wagenhals was business manager; Kemper was stage manager. They decided to branch out, although their finances were meager. Wagenhals would take a show on tour—as company manager.

Once more the scene was Ohio and the place not far from Columbus. Wagenhals was going over the payroll and the gate receipts. He was interrupted by a brusque command: "Stick 'em up and hand over the coin!" But he didn't. He made a quick duck. Two shots, a quick scurry and the theatrical tyro lay groaning on the floor, a bullet in his body.

"Get my father," he groaned as emergency treatment was being administered. A few hours later, Dr. Wagenhals was at the bedside, just in time to prevent an operation. The father feared blood poisoning if the bullet were removed. "Link" Wagenhals went through life with his "keepsake," as he called it.

A few weeks later he was back in Binghampton, calling cheerily to his partner: "Well, it's the big town now, old kid! I was carrying accident insurance, and when those stick-up boys shot me, I got $5,000."

And that's how the Astor came to be built. With the $5,000 he promoted the new theater and then came such successes as "Paid in Full" and "Seven Days" and "The Bat." The two kids from Ohio retired a few years ago on ten millions.

If British movie producers are planning on paying those American stars Hollywood wages, they'd better be planning on joining the dole line.

If there's any truth in that "sweetheart in every port" stuff, those English sailors protested their wage cut in self-defense.

Most any merchant these days would admit the customer is always right—if he could find a customer.

Many an unemployed man would be willing to assume some fat lady's dietary temptations, without counting the calories.

Flapper Fanny

A manicured nail often helps to nail a man.

THE TINYMITES

STORY by HAL COCHRAN—PICTURES by KING

(READ THE STORY, THEN COLOR THE PICTURE

As Clowny ate his ice cream cone, he said, "Why, we're here all alone. You'd think that folks would crowd around to eat such cones as these. The man should open up his eyes and see it pays to advertise. I'll bet that I could sell an awful lot of cones with ease."

The Travel Man said, "Well, my son, if you are sure that can be done, why don't you ask the ice cream man to let you lend a hand?" "I will," snapped Clowny. Then the man, of course, agreed to Clowny's plan. The little fellow promptly took his place right by the stand.

The other Tinies stood nearby and shortly heard wee Clowny cry, "Step right this way and quench your thirst! We've ice cream cones to sell! They're just as cold as they can be, so step right up and buy from me." A lot of people stopped because they'd heard the youngster yell.

And then, instead of passing one fellow stopped and shouted, will have a cone." Then oth came, and gathered 'round ab Wee Clowny made them, one by and passed them out. Oh my w fun! It wasn't very long until cones were all sold out.

The cone man said, "That's my lad. To pay you I'd be glad." But Clowny wouldn't tak cent. "That's quite all right," he. "I've sold your cones out today and now we must be on way. You've made a real nice pr and it's been fine fun for me."

They sauntered down the st until they ran into another th A little goat was being mil "Let's watch this," Coppy cr "When milking's over, I really th it would be fun to get a dri "Hello, there," said the milkm who was by the wee goat's side.

THE PLAINSMAN GETS SOME MAIL

* * * * * * * * * * * *

FAIR PATRON MAKES A GOOD SUGGESTION

Dear Plainsman: As the time for the fair to open draws near, and as every local citizen wants to see the fair a success in every detail, may we call attention to one condition which has existed heretofore which needs remedying.

The condition referred to is the dust nuisance, and also the food offered for sale to the patrons of the fair after it has been exposed to dust, flies, and every kind of filth which may accumulate in a crowded place such as the fair.

Many of those who sell food and drink at the fair are not residents of this section of the state and have very little interest in the welfare of our people. Rather they want to make all possible and move on to other fields.

Should not those who offer food and drink for sale at the fair be expected to take precaution for health and sanitation sake the sa as others in our town are requi by the health departments of c county and state to take? At l food cannot be sold at a fair in sanitary manner as at a first c hotel or cafe. But it should be quired that food be protected fr flies, and as far as possible fr dust.

At very little expense to the c a good sprinkling of the grou at night after crowds are out, ing some of the city's abund water supply, the dust nuisa could be largely eliminated.

This is not knocking on the ministration of the fair, but is call attention to a situation, wh it would be almost unanimou agreed by patrons of the fair, sho be remedied.

A Patron of the Fai

TO-DAY'S RADIO PROGRAMS

THURSDAY, SEPTEMBER 24
(By The Associated Press)
Central Standard Time, P. M. unless indicated. (Programs subject last minute change by stations.)

454.3—WEAF (NBC)—660
5:45—The Goldbergs — Also WWJ WSAI WENR WOY
6:00 — Rudy Vallee Orch. — Also WJAX WIOD WJDX WGY WFJC WOW WDAF WWJ WTMJ KTAR WHAS WMC WSB WSMB WKY WSAI KOA WEBC KSL KOMO WOAI WSM KGO KHQ KTHS WAPI KECA KSD WTAM KGW KSTP WON KPRC.
7:00Dramatic Musicale—Also WGY WGY WSB WSM WIOD WJAX WOAI KOA KSL WKY WBAP WWJ WSAI KSD WDAF KYW WEBC WOW WSMB WJDX WFJC WTMJ WMC KOO KECA KOMO KSTP.
7:30—Sherlock Holmes—Also WGY WWJ WSAI WENR
8:00 — B. A. Rolfe Orch. — Also WGY WFJC WWJ WSAI KSD WOW WKY WOAI KOA KSL WTMJ WIOD WHAS WSM WMC WSB WSMB KYW WDAF WJAX KTHS WTAM KSTP KOO KGW KPI KOMO KHQ WEBC WAPI WFAA KPRC.
9:00—Little Jack Little—Also WOW WFI WTAM WWI WENR KSD
9:15—The Stebbins Boys — Only KSD WOC WOW WMC WSB.
10:00—Continentals — Also KOA WOO
10:30—Bill Donahue Orchestra—KSD WOW WWJ WGY WOC KOA

248.6—WABC (CBS)—800
5:45 The Quarter-Hour Also WADC WKRC WXYZ WSPD WOWO WFBM WMAQ KMBC WSJS
6:00—Pryor's Band — Also WADC WHK WKRC WCAH WKBN WXYZ WSPB WFBM KFH
6:45—Angelo Patri — Also WADC WXYZ WSPD WCCO KMOX KMBC
7:00 — Musical Dinner — Also WADC WHK WKBN WSPD WMT WDOD WREC WBRC WISN KLZ WOWO KSCJ KMOX KLRA KFH WDAY WNAX KOIL WIBW KFJF KRLD KTSA
7:15—The Melody Girl—Also WADC WHK WKRC WXYZ WSPD WOWO WBBM KMOX KMBC KOIL
7:30—Lewishon Stadium Concert—Also WADC WXYZ WBCM WSPD WDOD WREC WLAC WBRC WDSU WISN WFBM WCCO KSCJ MT KMOX KMBC WNAX KOIL WIBU KFH KFJF KRLD KTRH KTSA.
8:00—Boswell Sisters—Also WADC WKBN WXYZ WBCM WREC WLAC WBRC WDSU WISN WFBM KSCJ WMT KMBC WNAX KOIL WIBW KFH KFJF KRLD KTSA KGH KVOR KOL KFI KFPY KFRC KDYL
8:15—The Columbians—Also WADC WKBN WXYZ WBCM WLAC WBRC WDSU WISN WFBM WC KSCJ WMT KMBC WNAX KO WIBW KFH KFJF KRLD KT OH KVOR KGB KOL KVI KF KFRC KHJ
8:30—KMBC Anniversary Progr WXYZ WBCM WDOD WF WLAC WDSU WISN WBBM WC KSCJ KMBC KLRA KOIL K KFJF KRLD KTSA KOH KFPY KLZ
8:45—The Parade Also WADC W WHK WKRC WXYZ WBCM WS WLAP WDOD WREC WL WNOX WBRC WDSU WISN WF WOWO WBBM WOOO KSCJ W KMOX KMBC KLRA WNAX K WIBW KFH KFJF WRR KT KTSA KFPY KHJ KDYL WHP
9:00—Bing Crosby Also WHK WK WBCM WSPD WDOD WR WBRC WDSU WISN WCCO KS WMT KMOX KMBC WNAX K KFJF KRLD KTSA WACO K KDYL
9:15—Pryor's Band (Repeat)—O WGST WBCM WLAP WD WREC WLAC WBRC WDSU WI WOWO WMAQ WCCO KSCJ W KMOX KMBC KLRA WNAX K WIBW KFJF WRR KTRH K WACO KOH KMJ KFBK K KVI KFPY KOIN
9:30 The Quarter-Hour Only WD WREC WLAC WNOX WB WDSU WISN WCCO KSCJ KM KLRA WNAX KOIL WIBW K WRR KTRH KTSA WACO coast.
9:45—Radio Roundup—Also WA WSPD WLAC WBRC WISN W WFBM WCCO WMT KMBC KL WDAY WNAX KOIL KFH K KTSA KLZ KFPY
10:00—Guy Lombardo Orchestr Also WADC WHK WXYZ WB WSPD WDOD WREC WL WBRC WDSU WISN WF WCCO WMT KMOX KM WNAX KOIL WIBW KFH K KRLD KTRH KTSA
10:30—Ann Leaf & Ben Alley—A WADC WXYZ WBCM WL WBRC WISN WTAQ WFBM WC KSCJ WMT KMBC WNAX K KFH KLZ

394.5—WJZ (NBC)—760
5:00—Amos 'n' Andy—Also KD WJAX WCKY WLW
6:00 — Spiritual Singers — KDKA WJR WIBO KWK WR KFAB
6:15—Rin Tin Tin Thriller—A KDKA WGAR KWK WREN W KFAB WLS WJR.
6:30—Pickard Family— Also W KFAB
6:45—Sisters of the Skillet—W
7:00—Sanderson & Crumit — KDKA.

Question on Site

HORIZONTAL
1 Dragon.
City in Washington near where forest fires occurred.
Elation.
To predict.
End of the foot.
To percolate slowly.
Maker of tiles.
Rim.
Stripped.
Basis of bone tissue.
To harm.
To combine.
Devoured.
Made into fabric.
Uncommon.
Male bee.
Trial.
Those who frost cakes.
Conjunction.
Harbors.
To bow.
Upper human limb.
45 Person under legal age.
47 Floating bodies of ice.
50 To whir.
53 Work of fiction.
54 To seize.
56 Crescent-shaped figure.
57 To think.
58 Bad.
59 Matching groups.
60 Prepared.
61 To lease.

VERTICAL
1 St. Louis is in ——?
2 Poem.
3 Born.
4 To undermine.
5 Devoured.
6 Destruction.
7 Brought legal proceedings.
8 Sinned.
9 Definite article.
10 To scatter hay.
11 Limb.
12 Components.
15 Gourmands.
20 To perish.
21 Simpleton.
23 Slight hasty repast.
24 Male ancestor.
25 Immortalizes.
27 Speed counter.
28 To affirm.
29 Exploits.
31 Constellation.
32 To finish.
33 Male child.
40 Golf teacher.
42 Giver.
43 Narrow lane.
44 Shoemaker's tools.
45 Money factory.
46 Heavy cord.
47 To ward off.
48 To rescue.
49 Ridge raised by a blow.
51 Color.
53 By way of.
55 Relatives collectively.

YESTERDAY'S ANSWER

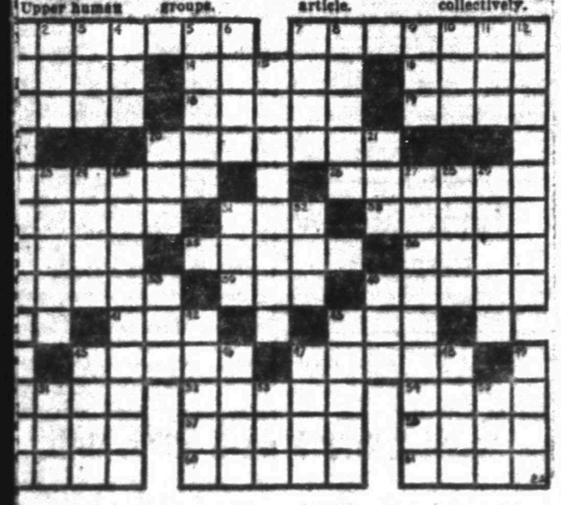

Would You Like to Get Rid of Your

STOMACH TROUBLE?

If you are suffering from stomach ulcers, acidosis, catarrh of the stomach, indigestion, gas, bloating after meals, constipation or any other form of stomach or bowel trouble or if you have to avoid certain food because it disagrees with you get *Gordon's Compound*, formerly known as Gordon's Antiseptic, from druggist at once. Take two teaspoonful after each meal and before retiring. If, after taking one full bottle, you do not feel benefited go back to your druggist and get your money. Price $1.25—less than 3c a dose. At all Drug Stores, or sent postage paid upon receipt of price. G. M. Gordon Drug Company, Dallas, Texas.

$1.98

Is All It Costs For

SIX BIG DAYS! Six Big Nights! Of Fun!

Tickets On Sale Monday In Lubbock Stores

Panhandle-South Plains Fair Association

Established 1910
V. ROBERTSON & CO.
Accountants and Auditors
Amarillo Bldg. Phone 2-2028
Amarillo, Texas

HATS CLEANED BLOCKED MADE MODERN
MRS. L. H. BARKHAM
ROSS EDWARDS
1111 Broadway

Avalanche-Journal Want Ads Pay

LAUGH EACH DAY WITH THE JOURNAL COMICS

MUGGS McGINNIS — FIFTY-FIFTY!! — BY WALLY BISHOP

SALESMAN SAM — DOESN'T TAKE HEEZY LONG! — BY SMALL

MOM'N POP — IT MIGHT HAVE BEEN WORSE! — BY COWAN

FRECKLES AND HIS FRIENDS — SO NEAR AND YET SO FAR! — BY BLOSSER

BOOTS AND HER BUDDIES — OH, HELLO! — BY MARTIN

WASH TUBBS — LADIES' MAN! — BY CRANE

Call Ad-taker Phone 13 or 14

Positively, West Texas' Greatest Want-Ad Medium

Read It for PROFIT . . . . Use It for RESULTS

Call Ad-taker Phone 13 or 14

Rates, Rules and Requirements of Classified Advertising Of The

Lubbock Daily Journal
(Afternoon)
Lubbock Morning Avalanche
(Morning)
Sunday Avalanche-Journal
(Sunday Morning)

All classified advertising will appear in both the Morning and Afternoon papers—both papers counting one insertion. All classified advertising is printed in the Lubbock Morning Avalanche first and the Daily Journal of the same date, no classified originating the afternoon paper.

Classified for Sunday's issue will appear in the Avalanche-Journal counting one insertion, as this paper is sent to all subscribers of both the afternoon and morning papers.

AVALANCHE-JOURNAL
Combined Rates:

Minimum words, per insertion, 10.

One insertion, per word	4c
Two insertions, per word	6c
Three insertions, per word	7c
Seven insertions, per word	12c
Thirty insertions, per word	45c

These rates are for consecutive insertions only. Additional consecutive insertions over 30 times, of 1½c per word each.

All out of town ads, received by mail must be Cash with order. No exceptions.

PHONE 13 or 14

Our experienced ad taker will receive your ad and help you to word it, then our collector will call the following day. These accounts are "accommodation accounts" for our patrons and for one day only.

No advertisements accepted on an "until forbid" order. A specified number of insertions must be given.

We reserve the right to place an advertisements under the proper classification and reject unclean or objectionable copy.

Obituaries and cards of thanks at regular classified advertising rate.

The publishers are not responsible for copy omissions, typographical errors, or any unintentional error that may occur further than to correct it next issue after it is brought to their attention. All advertising orders are accepted on this basis only.

Classified Advertising accepted until 8:30 P. M. on week days, and 5:30 P. M. on Saturdays, and all advertising received after 8:30 P. M. will be placed under "Too Late To Classify."

For classified display advertising information,

PHONE 13 or 14
TO DISCONTINUE AN AD

Notice to Discontinue An Ad must be given after 8 A. M. and before 5 P. M. to some member of the Classified Advertising Department. We cannot be responsible for notices given before or after these Hours, and to a member of some other Department.

ANNOUNCEMENTS

1—Lodges and Societies

Yellowhouse Lodge. No. 841 A. F. and A. M. Stated communications the First Friday night, each month.
J. W. LOGAN, W. M.
J. H. MOORE, Sec'y.

3—Lost and Found

LOST—Gray Persian cat, call 1041-J, reward. 902 Ave. Q.

LOST—One long black kid glove, on 13th, between Aves. M and J. Phone 372.

LOST—Pair of glasses in red case between Main and 14th or Q. Reward. 1901 Main.

BOSTON TERRIER bull dog. Female, black, with white neck. Age 4 mo. Reward. 802 Ave. M.

4—Personal Notices

C. G. FRYE
Chiropractor and Magnetic Masseur Of Frye Sanitarium
FREE EXAMINATIONS
Painter House Phone 306

PROMPT
EFFICIENT
SERVICE
WILSON ABSTRACT CO.
"Oldest Abstract Plant In Lubbock"
"Ask us about Title Insurance"
904 13th Street
Phone 133

Mr. and Mrs. J. A. Henson have assumed management of the
TOURIST HOTEL
They ask their friends to stop with them at the Tourist Rate 50c and 75c night. By week $2.50 and $3.50.
1 Block North Courthouse
1004 1-2 Ave. H Phone 1320

H. L. BOBO
Formerly With
Hotel Lubbock Barber Shop
ANNOUNCES
That he has assumed charge of the
COLLEGE BARBER SHOP
And wishes to invite all of his old friends and customers to visit him.

HAIRCUT	25c
SHAMPOO	25c
SHAVE	25c
MASSAGE	25c

Cheri Casa Bldg.
2408 Main

GRINDING Heads and bundles now crushed by us. New mill feed should be dry. Jackson Bros., 1308 Ave. G. One block south Postoffice. Phone 806.

Someone may want exactly what you wish to dispose of. Use Avalanche-Journal Want Ads.

ANNOUNCEMENTS

4—Personal Notices

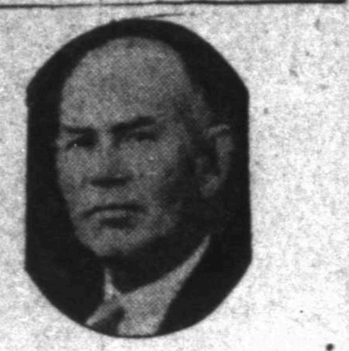

NOTICE

To get acquainted and to acquaint you with my work, I offer for the next ten days, the very best in

CHIROPRACTOR ADJUSTMENTS
for
$1.00 EACH

Beginning, Friday morning, September 25th. Phone 2076, for appointment.
"13 years in the work"
T. A. McILROY
Chiropractor
1107 1-2 Ave. K. Phone 2076

4-B—Travel Opportunities

LUBBOCK TRAVEL BUREAU WHY RIDE ALONE

REGISTER NOW
Paving the way to shorten the journey. "Share Expense Plan." "You Save Half." Cars For: Florida, El Paso, Dallas, Arizona, New Orleans, California.
909 1-2 Bd'way. Room 3. Phone 1461.

6—Beauty Parlors

Go To The
HILTON BEAUTY SALON
For your next Beauty work. Under new management with the best operators available.

PERMANENT WAVE SPECIAL
$1.98
CLASSES IN BEAUTY CULTURE
1904 14th PHONE 549
MRS. HOUSTON'S
BEAUTY SHOPPE

HUB BEAUTY SHOPPE
1218-A Texas Ave. Phone 728
CROQUIGNOLE PERMANENT WAVES

One for $5.00 .... Two for	$7.00
$10.00 Wave	$7.50
Shampoo and Set	50c
Finger Wave	35c
Marcell	50c

MRS. C. O. HARVEY, Mgr.

BUSINESS SERVICE

10—Tailors, Hatters, Dyers

STUDENTS WELCOME
We have just installed machinery and equipment to care for your needs in any kind of cleaning job. Satisfaction guaranteed.

YOUR DRESS
Cleaned & Pressed
50c
And Up

SUIT CLEANED FOR
50c
COLLEGE TAILORS
"A Trial Is A Conviction"
1109 College Avenue
Phone 1696

SPECIAL
Your Hat Cleaned and Blocked **75c**
"Satisfaction Guaranteed"
SOUTH PLAINS HATTERS
1109 College Avenue
Phone 1696

Darkness never shows "For Rent" sign—Avalanche-Journal Want Ads are always seen.

BUSINESS SERVICE

10—Tailors, Hatters, Dyers

25% DISCOUNT
On All
RUGS and DRAPES
ONLY 7 DAYS LEFT
Picked Up And Delivered
Cleaned
To A Perfection

Do you realize the danger you are thrusting upon yourself and your family by not having clean rugs? A dirty rug is the breeding place for many contagious germs.

Hats Cleaned and Blocked 75c

Lubbock Laundry Company
Phone 614

LUBBOCK HATTERS
Main at Avenue J—Lindsey Theater Bldg.

HATS, cleaned and blocked ... **$1.00**
HATS, cleaned **50c**

All trimmings at reasonable prices.
"ONE DAY SERVICE"

FREE!
Free Ticket to Palace or Lindsey Theaters, any day, any show, will be given with each DOLLAR'S WORTH OF TAILOR WORK—CASH.

Suits
Cleaned and Pressed
50c
Dresses
Cleaned and Pressed
50c
And Up

Mc's
DE LUXE SHOP
Main St. at Avenue J
Lindsey Theater Building

BRAY'S
SUITS
Cleaned and Pressed
50c
DRESSES
Cleaned and Pressed
50c
And Up

Ask our satisfied customers where to take your cleaning and pressing—don't mislead yourself, "IT COSTS NO MORE AT BRAY'S".
"WE LEAD . . . others try to follow"
BRAY'S
Bill Bray—Owner and Manager
2436 19th St. Phone 1878

Don't swap horses in midstream—the place to trade anything is in the Avalanche-Journal Want Ads.

If You Are Planning Buying
A HOME
SEE THE MANY
BARGAINS
in the
Avalanche-Journal
WANT-ADS
Phone Ad-taker

BUSINESS SERVICE

11-B—Locksmiths and Welding

NOTICE

I am now in charge of the Welding department of the West Texas Tractor and Machine works, at 1008 Ave. H, and invite all my friends and customers to see me at above address. Remember all Welding jobs GUARANTEED. And prices are right, yours very truly.

L. S. MAST

A. F. (GUS) HERZET
Announce the opening of a
TRACTOR & AUTO REPAIR SHOP
WELDING
All Work Guaranteed
916 Ave. H. Rear of Wellmaker Glass Co.

12—Woman's Column

DRESSMAKING
Excellent sewing at depression prices.
See
MRS. WILSON
720 Ave. K.

12-A—Washing Wanted

HOME laundry service. Bring laundry to 1809 15th St., or call Mrs. D. W. Fortenberry.

FOR QUALITY laundrying call 2094-J. Harvey and Brinlee. Phone 958-J. 2102 Ave. O.

Avalanche-Journal Want Ads. Phone 13 To buy, sell or exchange anything, use or 14.

EMPLOYMENT

13—Help Wanted Male

HELP WANTED—Full time or side line salesman for fast selling Auto accessory sold to dealers only. Call Mr. Wood, room 919 Hilton Hotel. Today Only.

TWO men for special permanent work. References, about $25.00 per week to start. Write Mr. Peacock, care Avalanche.

COTTON pullers wanted. Good cotton. Houses furnished. Mr. Koger. One mile north Canyon gin.

GIRL AND BOY, Tech students preferred. Commission sales $5.00 week guaranteed. VXT, Care Avalanche.

13-A—Help Wanted Female

2 GIRLS with nice apartment want roommate. Phone 341. Alma Short.

14—Situations Wanted

BOOKKEEPING WANTED
Lady, experienced in bookkeeping, stenographic, and general office work, wants employment. Can give the best of local references. Would take part time work. Address—

PHONE 2151-W

GOOD housekeeper and cook wants work in private home or hotel, private home preferred. Phone 1808-R. 1502 Ave. T.

A nice room—a nice roomer—either can be found through an Avalanche-Journal Want Ad.

FINANCIAL

15—Insurance & Investments

An INSURANCE Check Might "Save the Day" Don't Wait a Day—Call
READ INVESTMENT COMPANY
Phone 834

16-A—Automobile Loans

AUTO LOANS
Prompt, Courteous, Confidential Service
GUY L. McAFEE
Insurance—Loans—Bonds
1012 Texas Ave. Phone 326

AUTO LOANS
Borrow money on your car or let us refinance it and make your payments smaller.
Also Small Loans
DICK ABBOTT LOAN COMPANY
$10 to $75
1009 Texas Ave. Phone 1470

QUICK AUTO LOANS
Easy monthly payment plan. We will give you the cash, or refinance your old loan. We pay off here, and all of your payments are made in our office.
COLLINS & GARRETT FINANCE CO.
1113 Ave. J Phone 480

AUTOMOBILE LOANS
CARS RE-FINANCED
—We will advance more money
—Payments made smaller
—Our rates are lowest
—Loans closed immediately
—We lend our own money
—Confidential dealings
—Your inquiry invited
(Out-of-Town Loans Solicited)
LEFTWICH NORTON FINANCE CO.
(Incorporated)
(A HOME INSTITUTION)
1308 Broadway Phone 303
Located across the street north from Lubbock Sanitarium

16-A—Automobile Loans

AUTO LOANS
Any amount, twelve months to pay. Low rates. Prompt service. (Out-of-town loans solicited.
NOLAN E. WHITLOW
410 Myrick Bldg. Phone 812

AUTO LOANS
QUICK SERVICE
Notes refinanced more money advanced also small loans, $10 to $75.
FREE HIGHWAY MAPS
L. E. DAVIS
1308 Texas Ave Phone 361

MISCELLANEOUS

18—Furniture For Sale

TECH FURNITURE CO.
Used 4 burner New Perfection oil cook stove, $8.50. Used 4 burner Windsor oil cook stove, $7.50. Used 2 burner and oven, New Perfection oil cook stove, same as new, $10.00. Used Electric range, $5.00. Used Coleman Lantern, same as new, $4.00. Used 3 burner gas "hot-plate," and table, $5.00. "Your Credit is Good." 19th and College Ave. Phone 2114.

MISCELLANEOUS

18—Furniture For Sale

We Buy and Sell
USED FURNITURE
SPIKES BROS.
1212 Ave. H. Phone 860

CLOSING OUT at cost, our complete stock of new and second-hand furniture.
CLARKS GROCERY AND FURNITURE CO.
715 Broadway Phone 1962

LET US do your repairing, refinishing, linoleum laying, shade hanging, and any service that you would expect from a furniture store. See us before you buy, sell or trade.
ALLEN FURNITURE STORE
Phone 2380 1009 Ave. Q

21—Miscellaneous For Sale

FOR SALE—22-inch Case thresher. Bargain. At my farm 2 miles east Abernathy. Richard Neis.

22—Wanted to Buy

WANTED—Chest of drawers. Walnut preferred. Must be cheap. Phone 194-M.

WANTED — Good second hand tea cart. Phone 290-W.

FOR SALE—Four-wheel trailer; row drill. W. O. Wilkins. Rt. 1.

22-A—Wanted to Trade

WHAT HAVE YOU TO TRADE?
—for new 5 room brick with debt of only $1650.00. Payments $21 per month. Will consider car, lumber, land or city property if clear. 1920 14th. Also good 120 acre farm for lease reasonable to responsible party.

22-B—Wanted Real Estate

WANTED — To lease authorized filling station, on highway. Well located. Address Box C. K., care Avalanche.

RENTALS

23—Board and Room

ROOM or room and board. 2308 7th. Phone 1440-J.

ROOM and board for girls. Home approved by Tech. 2319 14th.

VERY desirable rooms and board one block from campus, on pavement. 2509 20th.

ROOM and board for boys. $25.00. 2310 9th St.

ROOM and boardd for Tech boys, $22.50 2438 21st St.

Room, board, $25.00. Approved for boys. Phone 1667-M. 2415 20th street.

NICE room adjoining bath, front entrance. Good board. 1212 16th.

GOOD MEALS—2 approved bedrooms for men or boys. Conveniences. Private home, garage. $22.50. 1622 15th St. Phone 725-R.

ROOM and board for Tech boys. 1606 8. Phone 740-J.

ROOM and board for boys, $25.00. 2011 Broadway. Phone 864-J.

23-A—Business Property For Rent

FOR LEASE or Sale. Small cafe, good location and good car, for late model car. Phone 2206.

FOR RENT—Business house, fixtures for sale by High School. Phone 454.

24—Furnished Houses For Rent

FIVE-ROOM furnished brick veneer, 2008 26th. Phone 850-J.

FOUR-ROOM modern cottage. Well furnished at 1408 Ave. P. Phone 822-J or call at 1624 15th.

FOR RENT—Four room furnished house, not for sale. 1856 Texas Ave.

FURNISHED HOUSE FOR RENT
5 room furnished house for rent. Brick veneer. Located within one block of high school and Dupree. Modern in every way.
2108 20TH ST.

WELL furnished home, close in, 3 garages. Phone 288. 1411 13th.

FOR RENT
—modern six-room brick veneer bungalow. Close in. Located on Ave. M, 3 blocks north of Main. Call at 2118 18th St.

4 room modern house, garage, flowers, lawn. 216 Avenue U.

FOR RENT—Five-room furnished house. Near Tech. Call at 2705 21st.

FOR RENT—Furnished 5 room house or apartment, also one-room house. Bills paid, adults, garage. 1622 10th. Phone 229-J.

Furnished 4-room house. Piano. 6-room unfurnished house. 1408 Ave. R. Phone 616-W.

24-A—Unfurnished Houses For Rent

EAST SIDE OF DUPLEX
Four rooms, in good location. Textone walls, modern in every way. Move in now, rent begins October 1st.
PHONE 409

ROOMS or share house, everything furnished. Near high schools. Phone 1151-J.

Modern 5-room stucco. Close to school. Apply 1311 8th street.

SIX-ROOM modern house, 1811 16th. Also room, private entrance, 1619 Broadway. Dr. R. B. Hutchinson.

FOUR-ROOM unfurnished house for rent. Phone 1408-J.

FRONT bedroom, kitchen privileges if desired. Phone 1794. 1420 16th St.

FIVE-ROOM brick, modern 5 room frame, modern, close in. Phone 78.

25—Bedrooms For Rent

FRONT bedroom. Private entrance. Garage. Phone 129-J or call 402.

FURNISHED bedroom for rent at 2005 10th.

FOR RENT—Front bedrooms, private entrance. Garage, meals if desired. 2109 8th Street.

RENTALS

25—Bedrooms For Rent

TECH GIRLS!
Extra nice bedrooms, for girls, with or without kitchen privileges. In block adjoining Tech campus. $10.00. 1004 Avenue X. Also modern garage apartment, all bills paid. "Call Mrs. Holt for rentals."
L. H. HOLT
Phone 1974 or 2205 205 Leader Bldg.

APPROVED rooms for Tech boys. Phone 916 W. 2227 19th.

Front bedroom. Private entrance. Reasonable rent. 1902 Main.

FRONT Bedroom adjoining bath, private entrance and garage. 2008 Main.

FOR RENT—Two garage rooms, furnished. 2323 13th.

FRONT bedroom, $3.00 week. Women only. 1627 18th St.

Approved rooms for Tech young ladies. 2108 13th St. Kitchen privileges.

AN ELEGANTLY furnished front bedroom. Call at 1901 17th St.

FURNISHED ROOMS—Gentlemen. Garage if wanted. 1631 Main. Phone 2371.

BEDROOM, 2 blocks from business district. Private entrance. 820 Ave. J.

BEDROOM in private home. Block north court house. 916 Ave. H.

26—Furnished Apartments

NULLMEYER APARTMENT HOTEL
1608 1-2 Broadway. Phone 1146. Efficiency apartments and bedrooms. Drug store and sandwich shop in connection.

VERY ATTRACTIVE APARTMENTS
5 room furnished. 2218 16th St.
3 room partly furnished.
1213-B Ave. N. depression rates.
W. B. POWELL
Office Hilton Hotel
Phones: Office No. 903; Res. No. 7

3 nicely furnished rooms also garage apartment, near Tech, reasonable, all bills paid. Phone 2386.

UNFURNISHED 4 room apartment, $15.00 2305 17th Street. Phone C. J. Norton, 202.

BRAND new furnished garage apartment. All bills paid. Apply 1625 Broadway.

GARAGE housekeeping furnished room, also nice front bedroom, cheap. 1615 17th.

TWO furnished rooms for couple, private entrance, garage. 2408 9th street.

FURNISHED apartment and front bedroom, bills paid. 1420 16th. Phone 1794.

3-ROOM furnished apartment. Privilege of garage. Call at 2204 18th.

ONE- OR TWO-ROOM furnished apartment. Also 2 bedrooms. Near Tech. 2206 8th. Phone 1313-M.

APARTMENTS, rooms, conveniently located, Private entrance. All bills paid. Near school. 1919 14th St.

Neatly furnished garage apt. Phone 1411-J. 1901 17th.

THREE-ROOM furnished apartment. Private bath, garage. 1807 Ave. S.

3-ROOM furnished apartment, private bath and garage. Deposits up. $25.00 month. Phone 1876. J. A. Ritz.

FOUR-ROOM furnished apartment, private bath and garage. Deposits up. $35.00 month. Phone 1876. J. A. Ritz.

LOVELY furnished 4 room duplex apartment. Call after school. 2801 27th.

FURNISHED apartment near Tech. Bills paid. 2302 8th. Phone 1363-J.

NICELY furnished brick apartments, close in, adults. Phone 2624. 710 Ave. M.

FURNISHED 4 room duplex has 2 bedrooms, close to Tech, reasonable rent. 2415-A 9th.

TWO-ROOM furnished garage apartment. Hot and cold water. Shower, $15.00. Phone 1185.

FOR RENT—Two-room nicely furnished apartment. Bills paid. 1622 7th.

26-A—Unfurnished Apartments

DUPLEX apartment. Close in on pavement. Good condition. Phone 190.

DUPLEX, sound proof, oak floors, practically new, $35.00. Pavement. 1911 13th St. See T. W. Sawyer.

UNFURNISHED four-room apartment, tile bath, plastered. $30. 1919 Broadway. See T. W. Sawyer.

1 OR 2 UNFURNISHED rooms for light housekeeping. 1918 27th.

Duplex, sound proof, practically new, pavement, $35.00. 1911 13th. See T. W. Sawyer.

CONVENIENTLY arranged 4 room apartment. Near schools. 2007 8th.

27—Wanted, Rooms Apartments and Houses

WANTED TO RENT—Apartment furnished or unfurnished. State price. Box J. L., care Avalanche.

REAL ESTATE

29—Houses For Sale

REPOSSESSED HOMES
We will sell these re-possessed houses at a sacrifice to responsible people. Practically no down payment required and balance in monthly payments.

"The Price and Location are the Things that Count."

These houses have all been thoroughly reconditioned and if you ever expect to buy a home, now is the time to do so. See—

P. H. SAMMONS
207 Leader Bldg. Phone 707

To buy, sell or exchange anything, use Avalanche-Journal Want Ads. Phone 13 or 14.

REAL ESTATE

29—Houses For Sale

RE-POSSESSED HOMES
Danly six room brick English style. Located near Tech, $3,150.00. Small cash payment.

Nice 5 acre tract on College Avenue, $500.00.

J. W. BAZE
Leader Bldg. Phone 2...

100% BARGAINS
A beautiful building site on Broadway. Price $1500.00. Paving paid for, at co... $550.00 so you see lot will only cost $950.00. Think of it! If you want a h... it will pay you to call me for appointment and see my listings. I have ... beautiful homes to offer than anyone...
T. W. SAWYER
Phone 205

BARGAINS IN HOMES
We have two exceptional good places that have been and are now being renovated and at prices and terms you can afford to pay. One place is located at 2117 ... street, six room stucco, double garage. One place at 2117 26th street, five room brick veneer. These two places are bargains, and will sell soon.
GREEN BROS.
Hotel Lubbock Bldg. Phone ...
Plenty of money for city loans. Better see us.

EXTRA SPECIAL BARGAIN
Large six room hollow tile stucco ... located on paved street in good part of the city. This house has been painted ... side, and the floors have been resurfaced and refinished, the walls have been tinted, and inside woodwork has ... coats of paint, in fact, the house is in perfect condition. The price is $325... with a cash payment of $150.00 and balance is $25.00 per month. Real big bargain if you can. We have ... bargains as good as this one.
GREEN BROS.
Hotel Lubbock Building. Phone ...
City and Farm Loans. Plenty of Mo...

TODAY'S BARGAINS
See me for repossessed homes. I ... some of the best buys in Lubbock ... veneer; ranging in size from four to ... rooms. I also have some individual ... ings on big homes near Tech, that ... very attractive.
T. W. SAWYER
Phone 205

BUSINESS FOR SALE
Grocery, feed and produce, nice brick ... near home to trade for car. Seven-... house and 4 lots to trade for anything ... Houses for the loans. Brick business building for sale or trade. Now is ... time to buy good business property ...
J. E. GARRISON
819 Main St.

EXCELLENT conditioned houses for ... Variously located. C. J. Norton. Phone ...

BRICK residence for cow, chickens, ... ture or Ford. Dr. J. W. Phillips. P... 75.

33—Real Estate

HEADQUARTERS FOR EQUITY SWAPS
800 acres, clear land to trade for equity in a well located improved ... in and around Lubbock. Also can ... most any trade. See me.
ED ALLEN
Bush Building Phone ...

800 ACRES land, 48 head of cattle, ... head horses, plenty new plow tools ... trade for Lubbock property.
Extra nice bedrooms, for girls, with or without kitchen privileges. In block adjoining Tech campus. $10.00. 1004 Ave... Call Mrs. Holt for all kinds of rentals.
L. H. HOLT
Phone 1974 or 2205 205 Leader ...

BARGAINS
IN REAL ESTATE
STAR HOTEL—36 rooms, 38 beds. ... lease. Good location.
BARBER SHOP—5 chairs, in best location for farm trade.
BROADWAY HOTEL—30 rooms, 30 ... Downstairs lobby. "A Money Maker."
GOOD CAFE—14 people capacity. ... location.
You can buy any of the above with small down payment, balance payable monthly. For information, see, phone, write—
JIM LADD
(OWNER)
815 1-2 Broadway Phone ...

FOR TRADE
Lubbock residence for Amarillo residence. 1076 acres all tillable, well improved, Cochran county, to exchange for business property.
L. D. CASEY
Insurance, Loans, Real Estate
Hilton Hotel Bldg.
Phone 363 1214-M

640 acres land near Sledoe for sale. ... gain. Write or see, E. V. Woolever, ... 114, Slaton.

AUTOMOBILES

34—Wanted Automobiles

WANTED to buy good late model Ford, Chevrolet truck. Phone 1941-J.

35—Automobiles For Sale

BARGAINS IN USED CARS
IN USED CARS
—1929 Pontiac coupe
—1929 Pontiac coupe
—1931 Pontiac sedan
—1929 Chevrolet cabriolet
—1929 Ford truck
SCOGGIN-DICKEY MOTOR CO.
1211 Main St. Phone ...

allas Attorney Is iscovered Wounded

DALLAS, Sept. 24 (AP)—O. M. rris, 53, a Dallas attorney, was nd lying in a park near his ne here last night with nine ife wounds in his body.

He told officers he had stabbed nself, but refused to say why. pocket knife was lying near .

Physicians said that despite loss blood, he had a chance to re- er.

alesman Held In Steinbach Murder

CORPUS CHRISTI, Sept. 24. (AP) Corpus Christi officers were en- te to Dallas today to take in cus- ly John A. Hill, burglar alarm esman, arrested there last night a warrant charging him with rder for the slaying of Alfred einbach, 20, of Cincinnati, Ohio.

ury To Try Earl Quinn Is Selected

NEWKIRK, Okla., Sept. 24. (AP)— jury to determine the fate of rl Quinn, one-time Missouri con- t accused of the murders of xia and Jessie Griffith, pretty ackwell, Okla., school teachers, s chosen shortly before noon to- y.

HEADS AUXILIARY

DETROIT, Sept. 24. —(AP)—Mrs. uise Werle Williams of Tuckahoe, Y., was elected president of the nerican Legion auxiliary today at e closing session of auxiliary's venth annual convention.

WATCHMAN DIES

EL PASO, Sep. 24. —(AP)—Henry atcher, Southern Pacific night atchman at Tucumcari, N. M., ed late yesterday in a hospital re from wounds received in the ucumcari railroad yards. Authori- s in this area were searching all ains for the transient, thought to ve fired the fatal shot.

ACH! DEPRESSION!

BERLIN,—Beer consumption in rmany clearly illustrates the cent depression. Only 1,280,000,- 0 gallons of beer were consumed this country last year. This rep- ents a decrease of 16.5 per cent er the consumption of 1929. Be- re the war more than 2,000,000,- 0 gallons a year were consumed Germany.

OIL MEN MEET

LUFKIN, Sept. 24. (AP)—Texas oil en gathered here today for the tumn meeting of the southwest- n district, American Petroleum stitute. The meeting will close to- orrow. From 200 to 300 visitors ere expected.

DEATH HELD SUICIDE

HOUSTON, Sept. 24 (AP)—A ver- ct of suicide was returned by stice Campbell Overstreet today the death of F. R. Conine, 30, und dying on the dining room or of his home here yesterday th a bullet wound in his head. pistol lay nearby.

AUTOMOBILES

5—Automobiles For Sale

OR SALE—Oil tank wagon, 350 gallons o compartments mounted on frame. 1910 e. R. Phone 690-M.

E MODEL Studebaker "8" to trade for e model truck. See J. W. McDonald, mesa, or J. P. Boyd, 2017 14th St.

QUITY in new Ford Coupe for sale or ade for cheaper car. Phone 1318.

LEGAL NOTICES

9—Legal Notices

SHERIFF'S SALE
E STATE OF TEXAS,
OUNTY OF LUBBOCK.

Whereas, by virtue of an Order of Sale ued out of the 99th District Court of Lubbock County, Texas, on a judgment ndered in said Court on the 26th day June, A. D., 1931, in favor of T. T. ice and against T. J. Marchbanks, No. on the Docket of said Court, and to , as Sheriff, directed and delivered, I , on the 9th day of September, A. D., 31, at 9 o'clock a. m. levy upon the llowing described tracts and parcels of d situated in Lubbock County, Texas, d belonging to T. J. Marchbanks, to-

Lot No. 4 in Block No. 130 of the Over- Addition to the City of Lubbock, Lub- k County, Texas, on the 6th day of tober, A. D., 1931, being the first Tues- y of said month, between the hours of o'clock a. m. and 4 o'clock p. m., on d day, at the Court House door of Lub- k County, Texas, in the town of Lub- k, I will offer for sale and sell at pub- auction, for cash, all the right, title d interest of the said T. J. Marchbanks and to said property.

Witness my hand, this the 9th day of ptember, A. D., 1931.

WADE HARDY,
Sheriff of Lubbock County, Texas.
By WILL EARNEST, Deputy.

SHERIFF'S SALE
E STATE OF TEXAS
OUNTY OF LUBBOCK

Whereas, by virtue of an Order of Sale, ued out of the 99th District Court of bbock County, Texas, on a judgment ndered in said Court on the 26th day of ne, A. D., 1931, in favor of T. T. Price, d against J. C. Royalty and L. T. een, No. 4369 on the Docket of said urt, and to me, as Sheriff, directed and livered, I did, on the 9th day of Sep- mber, A. D., 1931, at 9 o'clock a. m., y upon the following described tracts d parcels of land situated in Lubbock unty, Texas, and belonging to J. C. yalty and L. T. Green, to-wit:

Lot No. 22 in Block No. 80 of the Over- Addition to the City of Lubbock, Lub- k County, Texas, on the 6th day of tober, A. D., 1931, being the first esday of said month, between the hours 10 o'clock a. m. and 4 o'clock p. m. said day, at the Court House door of bbock County, Texas, in the town of bbock, I will offer for sale and sell at blic auction, for cash, all the right, e and interest of the said J. C. Royalty d L. T. Green, in and to said property. Witness my hand, this the 9th day of ptember, A. D. 1931.

WADE HARDY,
Sheriff of Lubbock County, Texas.
By WILL EARNEST, Deputy.

SHERIFF'S SALE
E STATE OF TEXAS
UNTY OF LUBBOCK

Whereas, by virtue of an Order of Sale ed out of the 99th District Court of bbock County, Texas, on a judgment ndered in said Court on the 26th day of e, A. D., 1931, in favor of T. T. Price against O. E. Duvall, No. 4074 on the ket of said Court, and to me, as Sher- directed and delivered, I did, on the day of September, A. D., 1931, at 9 ock a. m., levy upon the following de- bed tracts and parcels of land situat- in Lubbock County, Texas, and be- ging to O. E. Duvall, to-wit:

t No. 5 in block No. 130, of the Over- Addition to the City of Lubbock, bbock County, Texas, on the 6th day October, A. D., 1931, being the first sday of said month, between the rs of 10 o'clock a. m. and 4 o'clock m., on said day, at the Court House r of Lubbock County, Texas, in the n of Lubbock, I will offer for sale and at public auction, for cash, all the , title and interest of the said O. E. ll, in and to said property.

tness my hand, this the 9th day of mber, A. D., 1931.

WADE HARDY,
Sheriff of Lubbock County, Texas
WILL EARNEST, Deputy

DAILY MARKETS

Lubbock Markets

These prices are furnished by the following Lubbock firms: Poultry — Lubbock Poultry and Egg company, delivered Lubbock; Dairy Products—Bel Ice Cream company and Mistletoe Creameries; Grain — S. E. Cone Grain and Seed company, following prices being asked by Lubbock grain dealers. Cotton—Blocker Cotton company. All prices subject to change during day.

POULTRY	
Hens, 4 lbs. and up	11c
Hens, under 4 lbs.	9c
Colored springs	12c
Leghorn springs	9c
Stags	7c
Cocks	5c
Capons, 8 lbs. and over	17c
Capons, under 8 lbs.	14c
Slips	12c
No. 1 hen turkeys	11c
Old toms	8c
No. 2 and light turkeys	6c
Geese and ducks	4c
Guineas, each	20c
Fresh country eggs, candled, case	$3.60
Green hides, No. 1	3 1-2c
Green hides, bulls and damaged	2c
Horse and mule hides, each	25c
Butterfat, direct shippers, No. 1	24c
Butterfat, direct shippers, No. 2	21c
DAIRY PRODUCTS	
Sweet cream, butterfat	30c
Sour cream butterfat	21c
GRAIN	
Threshed milo maize	35c-40c
Threshed kafir	35c-40c
New wheat	25c-28c
Corn, No. 2 white	45c-50c
Corn, No. 2 mixed	40c-45c
COTTON	
Middling, 7-8 staple	5.25c
Middling, short staple	4.75
Lowest grades	3.25-4.25c

Thursday's local grain receipts:

Wheat	1 car
Sudan	3 cars
Milo	2 cars

Cotton Market

NEW YORK REPORT

NEW YORK, Sept. 24 (AP)—Cotton opened very steady today at an advance of 16 to 22 points on a continuation of the recent buying movement.

Trading was stimulated by the strength of the markets abroad, the large Liverpool spot sales and the presence of foreign buying orders in the local market. There appeared to be enough realizing and southern selling to supply buyers around 6.85 for December, or about 22 to 25 points above yesterday's closing quotations and prices at the end of the first half hour showed reactions of 10 or 12 points from the best.

Liverpool cables attributed the advance there to to heavy general buying and extensive short covering on the weakness in exchange and reported a large turnover in cotton cloths and yarns. Spot sales in the English market today amounted to 45,000 bales of all kinds, including 18,000 bales of American. Egyptian cotton futures in Alexandria were reported 154 to 245 points higher.

The early demand having been supplied by realizing and southern selling, the volume of business tapered off somewhat and prices sagged off from the best under further realizing. December reacted to 6.72, or within 10 points of yesterday's closing quotations with the market at mid-day quiet and about steady at net advances of 13 to 14 points on the more active positions.

NEW ORLEANS REPORT

NEW ORLEANS, Sept. 24. (AP)—The cotton market had a very strong opening, owing to sharp advances in the foreign market. Liverpool reported sales of 45,000 bales of spot cotton, of which 18,000 were American.

Egyptian futures in Alexandria closed 245 points up for the day. First trades here showed gains of 14 to 20 points, and the market later improved further. October trading as high as 6.57 and December at 6.82, or 19 to 20 points above yesterday's close.

Near the end of the first hour the market was still very active and the highs, notwithstanding a somewhat easier opening of the stock market and a decline in sterling exchange.

The cotton market continued fairly active all morning. Prices however, following the early gain of $1 a bale, gradually eased off on profit-taking and more or less hedge selling. It was also reported that the spot basis was easier, and the stock market showed declines.

October traded down to 6.41, December to 6.65, and January to 6.76, lows for the session, and 16 to 17 points down from the earlier highs. At mid-session the market was steady but at the lows.

NEW YORK OPEN

NEW YORK, Sept. 24. —(AP)—Cotton futures opened very steady:
Oct. 6.60; Dec. 6.78; Jan. 6.90; Mar. 7.12; May 7.33; July 7.50.

NEW ORLEANS OPEN

NEW ORLEANS, Sept. 24. —(AP)—Cotton futures opened very steady:
Oct. 6.52; Dec. 6.82; Jan. 6.90; Mar. 7.09; May 7.29; July 7.45.

Stock Market

WALL STREET REPORT

NEW YORK, Sept. 24 (AP)—Profit-taking and short sales ate into the stock market's Wednesday gains today, bringing generally moderate losses throughout the list during the earlier hours. Opening quotations were irregularly higher, but the trend soon was downward.

Rails reacted steadily, lead by Atchison and Union Pacific which lost half a dozen points. Southern Pacific and New Haven dipped 3. Declines in industrials were smaller, averaging less than 2 points for U. S. Steel, American Can, Du Pont and Allied Chemical. Woolworth and General Motors eased slightly. American Telephone was down 3.

Call money renewed at 1 1-2 per cent.

Grain Market

CHICAGO REPORT

CHICAGO, Sept. 24 (AP)—Grains scored fresh advances early today, influenced by reports of strained relations between Russia and Japan. Talk of likelihood of price inflation of commodities counted also as a bullish factor.

Opening 1-8 to 1 cent higher, wheat afterward continued to point upward. Corn started unchanged to 3-8 and 1-2 rise and later held near the initial figures.

Livestock Market

KANSAS CITY REPORT

KANSAS CITY, Sept. 24 (AP)—(U. S. D. A.)—Hogs: 3,500; 140 direct; fairly active, around 10 lower, top 5.20 on 200-240 lbs; 140-250 lbs. 4.35-5.20; 250-290 lbs. 5.00-5.20; 290-350 lbs. 4.65-5.05; packing sows 275-500 lbs. 3.25-4.25; stock pigs 70-130 lbs. 4.25-4.75.

Cattle: 4,000; calves: 1,000; killing classes moderately active; steady to easier; stockers and feeders steady to weak; early top fed yearlings 8.60; steers, 600-1500 lbs. 7.00-9.50; common and medium 600 lbs. up 3.25-7.00; heifers 550-850 lbs. 6.50-9.00; cows 3.50-5.00; vealers, (milk-fed), 4.50-8.50; stocker and feeder steers 4.75-6.50.

Sheep: 13,000; lambs active, 25-30 higher; odd lots sheep steady; top range lambs 6.65; late trade Wednesday on feeding lambs strong top 4.85; lambs 90 lbs. down 5.75-6.65; ewes 150 lbs. down 1.00-2.25; feeder lambs 50-75 lbs. 4.50-5.00.

CALL OFF SERVICE

Plans to have a union service Sunday with Rev. Doc Waddell, press agent of the Dodson World Shows preaching, were abandoned today when it became known that local ministers will have a union convocation for the new student body at Texas Technological college Sunday night.

The union service is an annual affair with local ministers cooperating in the service. A large attendance is expected.

CLEVER SLEUTHING

FORT WORTH, Tex.—Detectives Ed Weatherford and J. W. Swinney noticed Cecil Penny putting a wet garden hose in his car and driving away with it. "Being wet," the detectives reasoned with one another, "that hose must belong to someone else." They trailed Penny and, on questioning him, found that the hose was stolen and that Penny was an escaped convict.

'TWAS NO BULL

SEATTLE, Wash.—Two youths, armed with wooden swords and red beach pajamas, were playing toreador with "Betsy," W. F. Musk's cow. Musk wouldn't have minded it if the boys had confined their efforts to a bull, but their antics with Betsy cut down her milk supply. Betsy no longer plays "bull" with the boys, and those two worthies are now eating off the mantelpiece.

TO KEEP A PROMISE—

LONDON—Mrs. Elizabeth Howard is traveling more than 6000 miles to attend the wedding of her granddaughter. Twenty-five years ago Mrs. Howerd made a promise that she would attend the wedding no matter where her granddaughter was. She was just set to sail for Vancouver, where the girl is to be married. Mrs. Howard is 76.

A retail survey of Illinois shows a state-wide distribution of 97,074 stores, of which 43,625 are located in Chicago.

ODD FELLOWS

(Continued from Page One)

bock Rebekahs tonight will defend silver loving cups won in competitive drill team presentations. A cup must be won three times to become a lodge's permanent possession. The I. O. O. F. rituals will be at the Hilton hotel and the Rebekah ceremonies at I. O. O. F. hall.

Speeches, instrumental and vocal music, and readings composed the morning program. After singing of "America" and an invocation, J. T. Clinton of Lubbock welcomed the delegates. Following a piano duet by Gertrude Richter and Mrs. F. W. Struve, both of Abernathy, a response to the local lodge's welcome was made by A. E. Watson of Crosbyton. Mrs. Edith Ishmael welcomed out-of-town women for Lubbock Rebekahs and Mrs. Alice Abbott, past noble grand of Plainview, responded.

A reading by Mrs. Vesta Burdett of Lubbock preceded Mrs. Ishmael's address and a piano duet by Cecilia Struve and Mrs. Struve, both of Abernathy, preceded the response.

After a reading by Mary Green of Lubbock, A. A. Hatchell of Crosbyton spoke. A trio, Mrs. Burdett, and Mary and Ethel Green of Lubbock, sang.

I. C. Bierley of Ralls was master of ceremonies.

Forerunner Of Modern Car

Way back in 1885 this steam bicycle was owned and actually driven by L. D. Copeland of Philadelphia. No wonder teamsters held their horses! There is no doubt that this odd contrivance was the real forerunner of our modern automobile. The early autos were driven by steam, you'll remember.

"Doc" Waddell Is Kiwanis Speaker

Members of the Lubbock Kiwanis club heard "Doc" Waddell, minister of the gospel and member of the Ohio conference of the Methodist church (North), press agent and pastor for the Dodson World Fair shows today at Hotel Lubbock. He is an old-time showman but conducts regular religious services for the shows which are to be here all next week for the Panhandle-South Plains fair.

A. B. Davis, manager of the fair, spoke briefly on prospects of the fair, declaring that there were more county exhibits than they had space for and that every department was full and overflowing. Attendance is the only thing needed to make the fair a success, he said.

W. G. McMillan was in charge of the program.

REFERENDUM

(Continued from Page One)

should properly occupy our time," the commander ruled that there was no doubt but that the resolution had been "properly presented."

The commander previously had stated that much of the convention's work, which had moved smoothly because of general agreement, had been lost in the published accounts of the convention.

In making his ruling on the point of order, O'Neil expressed "grave doubt" of the desirability of taking up "this subject to the possible prejudice of our organization and its efforts toward attaining our major objectives."

"We Want Beer"

The resolution, read by Dr. Neil D. Williams of Missouri, chairman of the resolutions' committee, was received with a loud demonstration in which were mingled cries of "we want beer!"

A minority report of the resolutions' committee which declared that the legion should not take a stand on the prohibition question was read by Lloyd Kain of Nebraska, and received an unfriendly demonstration.

Scott W. Lucas, of Havana, Ill., who resigned recently as national judge advocate of the legion to become a candidate for United States senator, speaking in favor of the prohibition referendum resolution, said:

"While we were engaged in the most deadly and costly conflict of civilization; while we were dedicated to the winning of the war, a frenzied, high financed group of individuals under strategic and astute leadership, caused to be enacted the most momentous change in constitutional government since the constitution was written.

"Obviously, the 18th amendment was passed for the primary purpose of eliminating the drunkard over the bar, the old time saloon and all of the so-called economic evils, and social ills attached thereto.

Held Loathsome

"The 18th amendment has been characterized as an 'experiment, noble in motive,' yet it has proven to thousands upon thousands of American citizens in all walks of life to be an experience lamentable and loathsome in many of its details.

"After 13 years of prohibition we find business men, professional men, laboring men, men in high counsel of politics, young men, young girls openly and flagrantly violating and defying this amendment, if not in letter, at least in spirit, by consuming liquor in one form or another, whenever and wherever they can get it.

"We are confronted with sawed-off shotguns, machine guns, poison alcohol, gang murders, armed automobiles, high powered rifles and stills by the thousands, all of which were unknown before the 18th amendment.

"The time is fast approaching in America when decisive and definite action must be taken. In my humble judgment the great mass of people who devotedly believe that the American Legion is dedicated for God and country are looking for the legion to lead them out of the pitiable morass of legal, moral and economic complications which have arisen under this amendment. They are asking some one to lead us out of the wilderness of misunderstanding, hypocrisy and shame existing under this law."

A survey by the Cleveland public library reveals that Ohio has produced 1,384 authors.

Chilean Troops Called Out To Halt Mutiny

Here is one of the Chilean regiments from Concepcion which was called out to defend the country's naval base at Valparaiso in view of the revolt of the entire navy, which joined the Coquimbo mutiny. Communist leaders urged the establishment of a Chilean Soviet republic.

FLASHES OF LIFE FROM EVERYWHERE

INTERESTING BITS OF NEWS GROUND FROM THE GRIST OF THE DAY'S HAPPENINGS

(By The Associated Press)

May Swim Antarctic

PROVIDENCE, R. I.—Perhaps a swallow will swim to the antarctic. Purchase of the palatial yacht Hirondelle ((French for swallow) is being considered by Rear Admiral Byrd. It was once owned by the prince of Monaco.

Fund Increased

NEW YORK—Fourteen years ago Edward C. Taylor put $590 in the bank in his and his sister's name, then went to war. He died without notifying anyone of the deposit. Now, Laurette Actress, is going to withdraw $1,000.

Settlement Made

CHICAGO—A trust fund of $1,000,000, a residence and $50,000 in cash go to Mrs. Eunice Essig Brach, who has obtained a divorce. Frank V. Brach, wealthy manufacturer, settled them on her with the provision that the income goes to their two children at her death.

To Be Awarded

NEW YORK—Fritz E. Larson, Swedish wireless operator has been awarded the gold medal of valor of the veteran wireless operators association because he stuck to his key aboard a burning ship. When the Swedish tanker Castor caught fire off the Azores last April he sent out an S O S and abandoned ship with the crew. Then he went back and worked the key some more. Everybody was saved.

Honor Journalist

ROUEN, France—The memory of the first French journalist to write a signed article will be revered by his successors next Wednesday. Louis Veuillot, 18-year-old "cub," drew the first "by line" on Sept. 30, 1831. He was a rabid opponent of President Thiers and a defender of the temporal power of the papacy. He often had to defend his opinions in duels with rapiers or pistols.

Get Palm Prints

LONDON—Scotland yard is employing palm prints as well as finger prints to track down criminals. On palm evidence John Egan, a grocer, has been sentenced to 14 months in prison for house breaking. The detective in the case said palm prints were as infallible as finger prints.

Youth's Champion

NEW YORK—King George's chaplain is a champion of youth against their critical elders. Canon T. Guy Rogers, visiting here, says the young folks can speak for themselves if there's criticisms to be done. "I love youth," he says, "let them speak."

Speeding Justified

CHICAGO—Speeding in a motor car toward a big business deal is justifiable these days, Judge Samuel Trude said so in discharging John Mathiesen who pleaded he had feared to be late for the transaction. "I don't blame you a bit," said the judge, "any one who can put over a business deal at this time deserves the help and approval of this court."

Child Victim Held Slightly Improved

Broken and pierced under the wheel of an automobile, five-year-old Arlene Wood still was in a critical condition at Lubbock sanitarium at noon. She was injured Wednesday morning, suffering five rib fractures and a punctured lung. Her condition appeared slightly improved at noon.

A woman who was driving the automobile when it ran over the child at Eighteenth street and Avenue H told police a trailer of a parked machine obstructed her view so that she did not see the little girl until too late to avoid the accident.

The child's parents are Mr. and Mrs. Joe Wood, 1905 Avenue H.

Live Longer

NEW YORK —Dean Willard Cole Rappleye of Columbia school of medicine estimates that by 1975 persons over 50 years old will represent 26 per cent of the population of this country. At the time of civil war the proportion was only nine per cent.

More Voters

WASHINGTON— Census figures show there are 72,943,634 persons in the country over 21 years old. The vote for president in 1928, the largest in the nation's history, was 36,789,669. In the cities women of voting age exceeded the number of men. Men outnumber women in surburban and farm communities.

Fiesta To End

ISLAND OF GIGLIO, Italy—The fiesta of Saint Mamiliano is drawing to its close. The betrothal dances are in full swing. While the girl's family pretend not to see, the suitor stole into the home and invited the object of his affections to dance. If she consented they were engaged. After five days of dancing in the streets they go to the church of Saint Mamiliano and post the banns.

Mode Painful

LONDON—The return of victorian mode is becoming a bit painful. It is now quite smart to have the earlobes pierced for earrings.

HEIRLOOMS OF 1931

A YOUNG member of some far-off generation will take down a piece of stemmed glassware from a cupboard. . . . "Look, they used this glass on their daily table." . . . He will lift a length of glowing drapery from a chest. . . . "They used this curtain at their window."

Heirlooms such as these will indicate to them our 1931 civilization. But there will be another record—the pages of our newspapers and magazines. Here in advertisements they will read of everything worthy that is possessable today. They will sense the countless shops that carry these offerings . . . the endless labor in factories, improving, perfecting things.

Likely enough they will marvel a little that you can buy goods so fresh ("This mayonnaise might have just been made in your kitchen") . . . so carefully prepared ("It took us three years to perfect this cream") . . . so dependable ("This cigarette has always the same satisfying fragrance") . . . so recent ("Only the other day this diamond bracelet came to this country").

Perhaps those far-off readers will want to make some of these purchases themselves—and won't be able to, because of time and distance intervening. But you can! You do! Neither time nor distance deters you. Here it is—anything you wish to buy. Homespun tweeds from Scotland . . . breakfast flakes from sunny wheatlands in the West.

There is romance back of every advertised good thing. Romance of change, of the ceaseless effort at perfection. Avalanche-Journal advertisements are true mirrors of the best to be had today. They give you an easy, happy survey of all that is buyable. They help keep you chic in yourself, your surroundings, every inch of your purchasing. . . . ***Read them and remember their news.***

A PEACOCK SHOE

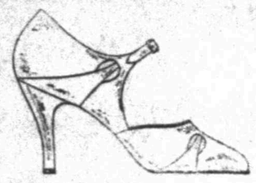

LEADING LADY

A new brown suede strap slipper that is especially airy looking—a decidedly attractive interpretation of the smart footwear of fall 1931—

Trimming is of brown satin kid at strap and vamp—a smartly cut out model exactly as illustrated—

The heel is 19-8 dress type and the vamp fairly long with a fairly pointed toe — a style decidedly attractive for all dress occasions—Sizes 3½ to 8—B to AAAA widths — The price is—

$10.00

Hemphill-Wells Co.

OPPOSES RAIL WAGE CUTS

BALTIMORE AND OHIO PRESIDENT TALKS AGAINST SLASH

AKRON, O., Sept. 24 (AP)—Hope that railroads will not find it necessary to reduce the wages of their many thousands of employes was expressed yesterday by Daniel Willard, president of the Baltimore & Ohio railroad in a speech before the Great Lakes regional advisory board here.

Willard said wage reductions had been considered as an alternative to the proposed 15 per cent increase in freight rates, but that a program of lower wages would not be effective in time to help the railroads in their present emergency. He pointed out however, that out of 2,000,000 persons regularly employed by the railroads, only 1,300,000 now have jobs.

The proposed increase, Willard predicted, would prove a powerful stabilizer of business and employment. He said it would enable the railroads, during a "temporary period of depression," to maintain forces as far as could be justified by the volume of business and good practice, and to continue their ordinary maintenance program.

Commodity reports and a business survey given the board by John H. Hart, senior vice president of the First National bank of Detroit, indicated no major upswing in business is likely to occur this fall although seasonal advances are probable in some basic lines.

ROBOT MAIL SORTER

SCHENECTADY, N. Y.—A robot mail porter has been perfected here. It uses a photoelectric cell to route sacks of mail to the proper railroad cars in terminals. The sacks are placed on a conveyor and when a sack passes its proper train, the cell works a device which throws the sack off.

Forty per cent of the marriageable population of the United States is single.

Quanah Man Takes Own Life Wednesday

QUANAH, Sept. 24 (AP)—T. K. Hawkins, sr., 64, auditor for the Quanah, Acme and Texas railroad for the past 23 years, died at his home here yesterday from a self inflicted gunshot wound. He was wounded at his office.

The coroner's inquest returned a verdict of death by means of a self inflicted gunshot wound.

Hawkins came to Quanah from Cleburne in 1908. He is survived by a widow, one daughter and two sons. Funeral servivces were set for Friday. Burial will be here.

LONG TIME IN MOURNING

The women of Crkvenica, Jugoslavia, have worn black in mourning ever since the Frankopan family of petty rulers was driven from the district more than 500 years ago.

Greenland is an island.

Four Are Injured In Truck Collision

CORSICANA, Sept. 24. (AP)—Four persons were injured, two seriously, when a small car collided with a corn truck on highway 75, about four miles south of Corsicana late Wednesday. Occupants of the truck were changing a tire.

The injured were: J. J. Inmon, Corsicana, right leg broken, severe head and body injuries; Levi Floyd, Bardwell, injured right leg, p ably fractured; Bryan Man Bardwell, minor cuts and bruis

NEW POWER SOURCE

Spanish and French inte are planning to dam the Mu River which forms the boun between Spanish and French rocco, for the production of p and irrigation of large areas.

German State railways ca 1,829,300,000 passengers last yea

"BERT OF THE SCHOOL BAND" *An advertisement of General Foods Corporation*

A Whole New Bridge In 23 Minutes

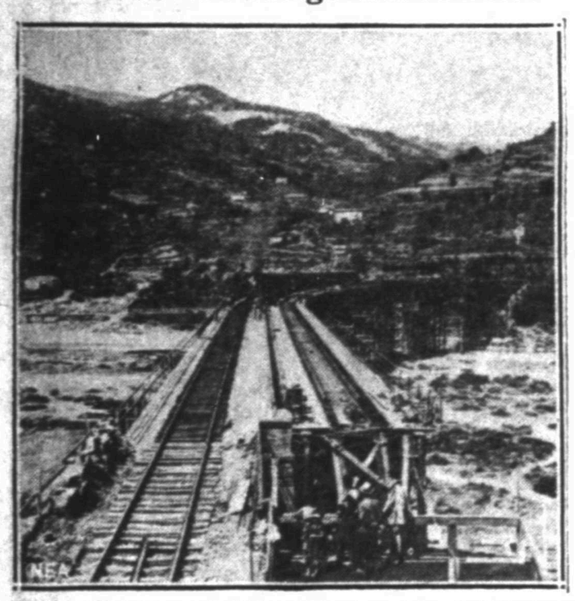

A train puffed over an old bridge at Borgotaro, Italy. Just 23 minutes later another train running over the same line was enabled, as pictured above, to pass over an entirely new bridge. It required only the time between trains to slide a new 1700-ton span into place.

McAfee Heads Fire Prevention Group

Chairman of the Lubbock Chamber of Commerce fire prevention committee is Guy L. McAfee, local insurance dealer elected Wednesday afternoon at a reorganization meeting of the committee.

McAfee succeeds Wesley Read as head of the group. Read and two other members of the committee, Fire Chief W. E. Twitty and Gregg James, submitted their resignations following their appointments to the city fire prevention board, created recently by ordinance. New members named to fill the vacancies were McAfee, Roger Q. Pierce and M. H. Duncan. Holdover members are J. B. Crisler and J. A. McCelvey.

Plans for the observance of fire prevention week, October 4 to 10, were discussed at the conference. M. H. Duncan was named head of the educational program committee.

Airplane service is said to be taking a million dollars' worth of business from railroads entering New York City.

LEVINE'S

Don't Forget About Levines

* * *

Third Floor Economy Dept.

* * *

Super Bargains Galore

LEVINE'S

YOUTH IS OUT ON BOND

FT. WORTH STUDENT IS CHARGED WITH FATAL SHOOTING

FORT WORTH, Sept. 24 (AP)—Charged with complaint in justice court with murder for the slaying of his brother-in-law, Allie Franklin, 20, high school student, was released on bond of $5,000.

John J. Martinez, 25, jeweler, fell mortally wounded in the front room of his home. The shooting occurred at 8 a. m. Wednesday. Franklin said he opened fire after rebuking Martinez for not hunting a job and supporting his wife. Martinez was struck in the back of the head by a discharge from a shotgun.

Mrs. Martinez, although prostrated over the death of her husband, said she would swear to the truth to save her brother. She said she had submitted to indignities and would tell of them before the grand jury.

Franklin and his half brother, Hilliard Herndon, 16, have lived at the Martinez home for about three years.

NEARLY DID IT

DENVER, Colo.—Leaving a note in his room to the effect that he was going to commit suicide, a Denver man walked off to a nearby vacant lot, pushed a revolver against his head and pulled the trigger. Police, rushing to find him, saw his body in the lot. When they arrived he sat up suddenly. He had hinted when the revolver he held against his head clicked on an empty chamber.

Four-H Exhibits To Be Arranged Today

All Four-H club exhibits for the Panhandle-South Plains fair opening here Monday must be in the county agents' office at the courthouse here by 6 p. m. today, Miss Ruth Stockton, county home demonstration agent, said. Work of preparing the exhibits began today.

Articles for the home demonstration clubs' exhibit must be submitted before 9:30 a. m. Friday, Miss Stockton said.

Each home demonstration club in the county is to enter an exhibit in an educational display at the fair, it was said.

TONY'S OBLIGING

DENVER—Never let it be said that Tony Lombardi isn't willing to help out a thirsty man. Twice within a week Tony has delivered liquor to such men as Patrolmen Finnie and Eastis. Finnie called Tony first, had him deliver some liquor and arrested him on the delivery. A few days later Eastis called and arrested Tony. The first case cost him $100.

LOST 20 LBS. OF FAT IN JUST 4 WEEKS

Mrs. Mae West of St. Louis, Mo., writes: I'm only 28 yrs. old and weighed 170 lbs. until taking one box of your Kruschen Salts just 4 weeks ago. I now weigh 150 lbs. I also have more energy and furthermore I've never had a hungry moment."

Fat folks should take one half teaspoonful of Kruschen Salts in a glass of hot water every morning before breakfast—an 85 cent bottle lasts 4 weeks—you can get Kruschen at Mark Halsey Drug Store, City Drug Store, Lubbock Drug Co., Bowen's Drug Store, Bowen's Hilton Pharmacy, or any drug store in America. If not joyfully satisfied after the first bottle—money back. —Adv.

An eminent scientist writes the head chemist in our Research Department:

"Chesterfield Cigarettes are just as pure as the water you drink"

THE WATER YOU DRINK is tested from time to time by expert chemists to make sure that it is free from all injurious substances—that it is pure.

So it is in the manufacture of CHESTERFIELD cigarettes. Expert chemists test all the materials that are used in any way in CHESTERFIELD's manufacture, to make sure that everything that goes into CHESTERFIELD is just right.

THE LEAF TOBACCO IS PURE. Long steel ovens—drying machines of the most modern type—scientifically "dry" and clean and purify the natural tobacco leaves by exact high-temperature treatment.

Then the shreds of cut tobacco, as you see them in your CHESTERFIELD, are again heated, cleaned and purified. From these pure tobaccos the cigarettes are made, and only the purest paper—the best that can be made—is used for CHESTERFIELD.

Cigarettes used to be made in an old-fashioned way, by hand. Now, no hand but yours touches CHESTERFIELD—another purity safeguard.

CHESTERFIELDS are made and packed in clean, sanitary factories where even the air is changed every four and one-half minutes—purity again.

ALL THIS CARE is taken to give you CHESTERFIELDS as nearly perfect as cigarettes can be made. Delivered in a moisture-proof, sealed package, they reach you just as good, just as pure as when they leave the factory. Good . . . they've got to be good—they're just as pure as the water you drink!

©1931, LIGGETT & MYERS TOBACCO CO.