WEDNESDAY

THE SNYDER DAILY NEWS

VOL. 18, NO. 255 SNYDER, TEXAS (79549) WEDNESDAY, FEBRUARY 28, 1968 EIGHT PAGES—PRICE 5¢

The SDN Column

The Canyon Reef Oil Field historical marker was being erected Tuesday on the south side of the courthouse, and M. L. Broman, who headed a committee to arange for the marker through the Scurry County Historical Survey Committee, stopped by the site to observe some of the work.

The inscription on the marker gives a terse, but unusually complete thumbnail history of the Canyon Reef Field. But one specific fact was omitted. Broman said the ommission was by design, because there is some confusion on the matter.

Omitted is the exact date of the completion of the Canyon Reef discovery well.

"There were three or four wells going down at the same time, and each felt that it had some claim to designation as the discovery.

"We do know that the discovery year was 1948 and we do know what the Canyon Reef field has meant to Scurry County and what it will continue to mean to this area," said Broman. "That is what the inscription emphasizes."

★ ★ ★

Guy Lewis, coach of the University of Houston's No. 1 - ranked college basketball team, literally has grown up with the UH athletic program.

H. C. (Blue) Lowry, local teacher and sports fan, recalled that the Houston job is the only coaching experience Lewis has to his credit, and some credit it is. Lowry knew the successful basketball coach when Lewis was a mere lad at Arp, Tex., a Smith County hamlet, and he got a chance to see the No. 1 Cougars in action and to visit briefly with Lewis at Abilene the other night when Houston made Hardin - Simmons its 27th victim of the season on the basketball court.

Lowry recalled that Lewis went to Houston as assistant basketball coach, after several business ventures, and some 17 years ago inherited the head coaching post. Being head coach at the Univesity of Houston was no claim to fame in those early years, but look at it now!

And, speaking of Houston, there are reports that the Cougars' Big E (Elvin Hayes), has two younger brothers in high school at Rayville, La., and both are top notch athletes. There is a concurrent report that Louisianans in high places have vowed that no more athletes of the Hayes type will escape to "foreign" schools.

—WACIL McNAIR

★ ★ ★

Today In History

Today is Wednesday, Feb. 28, the 59th day of 1968. There are 307 days left in the year.

Today's highlight in history:

On this date in 1942, during the Pacific war, the Japanese invaded Java, the last Allied battalion in the Dutch East Indies.

On this date:

In 1483, the Italian painter, Raphael, was born.

In 1808, French forces captured Barcelona, Spain.

In 1827, a charter was granted for the Baltimore and Ohio Railroad.

In 1844, U. S. Secretary of State Abel P. Upshur and Secretary of the Navy Thomas W. Gilmer and three others were killed when a gun exploded on a Navy ship during an excursion down the Potomac River.

In 1933, a Nazi decree suppressed civil liberties in Germany.

In 1952, Vincent Massey was sworn in as the first native-born governor-general of Canada.

★ ★ ★

THE WEATHER

SNYDER TEMPERATURES: High Tuesday, 68 degrees; low, 38 degrees; reading at 7 a.m. today, 38 degrees; precipitation, .67 inch.

Northwest Texas: Cloudy and colder tonight. Partly cloudy to clear and cool Thursday. Low tonight 21 northwest to 30 south. High Thursday 38 to 48.

North Central Texas: Cloudy and colder tonight, scattered rain southeast half this evening. Clear to partly cloudy and cool Thursday. Low tonight 26 to 32. High Thursday in the 40s.

Northeast Texas: Cloudy, colder and occasional light rain tonight. Partly cloudy to clear and cooler Thursday. Low tonight 27 to 32. High Thursday in the 40s.

Southeast Texas: Cloudy with occasional rain tonight and Thursday. Cooler tonight. Low tonight 38 to 46. High Thursday in the 50s.

Southwest Texas east of the Pecos: Considerable cloudiness and cooler with occasional rain tonight and Thursday. Low tonight 35 north to 44 south. High Thursday 44 north to 52 south.

SNYDER
The City
With A
SPARKLE

BATTLE-WEARY MARINES — Weary after the battle against Communist troops for the Citadel in Hue, a unit of the 1st Battalion, 5th Marines rests in a ditch behind an Imperial Palace wall. The Marines suffered heavy casualties in the battle. (AP Wirephoto)

4,000 New Troops Bolster US Force

By GEORGE ESPER
Associated Press Writer

SAIGON (AP) — A 4,000-man brigade from the U.S. 82nd Airborne Division has arrived in Vietnam to bolster allied forces in a war now marked by renewed jungle fighting along with continued Communist pressure around Saigon.

The U.S. Command announced today completion of the airlift of the reinforcements, including many veterans of Vietnam. They are assigned to the Americal Division, elements of which reported killing 148 of the enemy in a coastal engagement Tuesday at a cost of two dead and 14 wounded.

Viet Cong maintained pressure on Saigon overnight by bombardment of six military installations within a 25-mile arc of the capital, including a Saigon port facility.

Pressure was maintained also on Khe Sanh, the U.S. Marine base 400 miles away in the northwest corner of the country. North Vietnamese gunners fired more than 100 rounds of artillery rocket and mortar fire at the base in the 24 hours up to dawn. Briefing officers said casualties and damage were light.

U.S. B52 Stratofortresses staged two saturation raids on suspected enemy troop concentrations and weapons positions six miles west of Khe Sanh.

A U.S. spokesman said air strikes and artillery bombardment of Communist positions around the base Tuesday killed 31 enemy troops, destroyed a .50-caliber machine-gun emplacement and touched off 36 secondary explosions among ammunition dumps and fuel stores.

The new arrivals, the 82nd Division's 3rd Brigade, are part of the 10,500 men President Johnson ordered from the United States two weeks ago in response to Gen. William C. Westmoreland's urgent request because of the Khe Sanh situation and the prospect of new Communist attacks on South Vietnam's cities and towns.

An additional 4,000 Marines are en route to Vietnam. An announcement is expected at any time of the deployment here of Marines of the 27th Regimental Landing Team, some of whose members were seen off Feb. 17 by Johnson at the El Toro Air Station in California.

The brigade of paratroopers raised U.S. troop strength in Vietnam to an estimated 504,000, still 21,000 short of the 525,000-man ceiling now planned. But Gen. Earle G. Wheeler, the chairman of the U.S. Joint Chiefs of Staff, left Saigon Sunday with a request from Westmoreland that Johnson raise that ceiling.

Eighty per cent of the 4,000 paratroopers are veterans of at least one tour of combat duty in Vietnam. They have been assigned, at least temporarily, to the U.S. Americal Division, a grouping of infantry brigades and other units that is responsible for a 100-mile stretch of coastal lowlands south of Da Nang.

PUBLIC SCHOOLS WEEK PROCLAIMED — Mayor M. L. Broman this morning signed a proclamation designating March 4-8 as the "18th Annual Public Schools Week in Snyder." Looking on, from left, are Police Chief Stephen Clark, who is publicity chairman for Scurry Masonic Lodge No. 706 which sponsors the local observance of the week; Bill Harris, who is in charge of the observance for the lodge this year, and Bill J. Hood, Superintendent of Snyder Schools. State-wide observance of the week has been urged by Gov. John Connally.

Kennedy Asks Draft Revamp

WASHINGTON (AP) — Sen. Edward M. Kennedy, saying a disproportionate percentage of draftees are killed in Vietnam, proposes a complete overhaul of the Selective Service Act—including a draft lottery intended to insure maximum fairness.

The Massachusetts Democrat proposed that 19-year-olds be inducted first and called for revisions of the system of deferments for students.

His 7,000-word speech was prepared for Senate delivery today.

In another Senate speech, Sen. Clifford P. Case, R-N.J., also urged President Johnson to substitute lottery or random selection of draftees and to have younger men inducted first.

Kennedy introduced a bill containing many provisions rejected by Congress last year. They included:

—Random selection, with the specific plan to be set up by the President.

—Deferments of up to four years for students of colleges, junior and business colleges, apprentice and vocational programs.

—Discontinuance of the student postponement provision for at least a year whenever the monthly combat casualties for three consecutive months reach 10 per cent of the total number of men drafted each month. This would mean discontinuance during the Vietnam war, assuming the casualty rates there continue at the current level.

—Uniform national standards for interpretation by the 4,084 draft boards of induction laws.

"Accidents of geography should not determine who goes to war and who does not," Kennedy said.

—Discontinuance of occupational deferments except for those specified by the President.

Kennedy said that because the draft relies on compulsion, "we must be certain that its operation diminishes individual freedom and choice as little as possible."

But he said there are other important reasons for insuring that the draft is as fair as possible—including this one: Draftees comprise fewer than 2 of every 10 military men but account for 4 of 10 Army combat deaths in Vietnam.

Services Set Thursday For Mrs. South

Funeral services are slated for 3 p.m. Thursday for Mrs. Clyde South of Camp Springs, who died at 11:20 p.m. Tuesday in Hogan - Malone Hospital in Big Spring.

Mrs. South, the former Mary Josephine Dickey, was born Dec. 26, 1913, in Clarksville, Tex. She married Clyde South Dec. 20, 1928, in Plainview. They moved to the Camp Springs area 35 years ago. She was a member of the Baptist Church.

Services will be held in the Hobbs Baptist Church with Rev. Marvin Rogers officiating, assisted by Rev. J. H. Skiles. Burial will be in Camp Springs Cemetery under direction of Bell - Seale Funeral Home.

Survivors include her husband, Clyde South of the home, two daughters, Mrs. Joyce Prather of Weatherford, Mrs. Belphine King, Sweetwater; two sons, Charles Ray of Seminole, Lewis Wayne of Terrell; her parents, Mr. and Mrs. P. A. Denny of Snyder; 1 sister, Mrs. Lou Shaw, Ft. Worth; five brothers, Ben J. Dickey, Snyder, Homer Dickey, Missouri, Frank Dickey, Arizona, Gwinn Dickey of Dallas, John Dickey, Abilene; and 14 grandchildren.

Smith Plans Visit Here

Preston Smith will make a campaign stop Friday in Snyder.

The Lieutenant Governor from Lubbock who is in the race for Democratic nomination for Governor of Texas, is well known here.

He plans to speak at least half an hour, from 3:15 p.m. to 3:45 p.m., at the Snyder Savings and Loan Association Community Room on Friday to visit with local citizens.

Smith has invited all of his friends to "drop in for a cup of coffee and a short visit" at that time.

Showers In Snyder Area

A "weather alert" failed to produce anything more than brisk northerly breezes and light thundershowers Tuesday night in the Snyder area. The area had been alerted for severe thunderstorms.

The official rainfall gauge at the city water treatment plant had logged .67 inch this morning. Most of it fell in showers that began shortly after 11 p.m. The showers tapered off after half an hour, but light drizzle continued intermittently this morning.

Meanwhile, the temperature dropped to 38 degrees this morning and colder weather was predicted for tonight before a clearing trend develops tomorrow.

ESCAPE BOAT RAMMED

Cubans Lose Wild Gamble

By JAY R. SHARBUTT

VIRGINIA BEACH, Va. (AP) — Three Cubans lost a wild gamble to win asylum in the United States when a 292-foot Cuban ship from which they fled in a lifeboat rammed their small craft in international waters off Virginia.

The captain of the Cuban ship messaged U.S. Coast Guardmen on the scene that the three were his crewmen and were picked up from the water. The Coast Guard said it did not see what happened to the three after the ramming incident.

Earlier the Cubans seized the ship, the 26 de Julio, but failed in an attempt to bring her into Norfolk when they could not get the anchor up, Coast Guardmen said.

A Coast Guard vessel stood by but did not interfere because the incident occurred well beyond the 3-mile limit. The ship's captain radioed later that "The trouble is settled now. We go back to Cuba."

The episode, covering 15 hours, reached its climax off the coast of Virginia Tuesday afternoon. This was the sequence of events as related by the Coast Guard:

At 2 a.m. Tuesday the Cuban ship radioed that the crew sought political asylum. She was instructed to head for Hampton Roads and the cutter Point Brown was dispatched to meet her with Master Boatswain's Mate P. W. Caviness, 43, of Silver City, N.C., in command.

Caviness said he watched the ship anchor 10 miles east-northeast of Cape Henry Tuesday morning. He said he had instructions not to board the vessel but to try to get it into inland waters—inside the U.S. territorial limit.

"But they were having trouble getting their anchor up," he related, and about 1:30 p.m. he saw three men lower a lifeboat, climb into it and start rowing away.

Soon, he said, a number of men appeared on the deck, the ship got under way, dragging its anchor, and rammed the lifeboat twice.

On a third pass, Caviness said, the ship stopped between the cutter and the lifeboat and "I didn't see them the three men anymore."

Dixie Discount Center Set Here

Plans for opening a Dixie Discount Center here have been announced by Leon Ford and Glenn Willingham, both of Abilene and both of whom are now in the process of moving their families to Snyder.

Dixie Discount Center, Inc., will open on May 1 in the building formerly occupied by Better Living in Cogdell Center, said Ford.

"This building has 20,000 square feet of floor space and we intend to put in the most complete store in this area," said Ford.

The store will include a pharmacy, a health and beauty aids department, a houseware and small appliance department, a hardware department, a sporting goods department, a complete camera section, a jewelry department, a complete toy department and the largest selection of phonograph records in the entire area, according to Ford.

The fixtures for the store here already have been purchased and the two partners in the Snyder Dixie franchise are ordering their merchandise for delivery in ample time for the May 1 opening.

Ford and Willingham both are experienced in the discount merchandising field, each having considerable managerial experience with another firm, Dixie Discount Centers, Inc., have centered most of their operations in Oklahoma, but are moving into Texas markets.

Ford said the store here would employ some 25 to 30 persons.

Mr. and Mrs. Ford are parents of two sons and they are members of the Presbyterian Church. Mr. and Mrs. Willingham have two daughters and a son and they are members of the Church of Christ. Both of the owners will be active in operation of the store here.

Also to be associated with the Dixie store here is Jim Culpepper. He is a member of the Baptist Church.

Pair Nabbed After House Is Entered

Sheriff's authorities captured two men yesterday afternoon shortly after they allegedly entered the ranch house of former Scurry County Commissioner W. P. Herring about two miles north of Dermott.

Sheriff Keith Collier said Ray Herring, son of the former Commissioner, surprised the two suspects when he "went by to check the house" about 5:15 p.m. Tuesday.

"One man was in a car behind the house, and the other one was inside the house at the time Herring arrived," said Collier.

Both men fled, according to the Sheriff, and Herring gave pursuit in his pickup of the one who fled on foot.

"He went into a pasture," Collier continued, "—and Ray went by the (Paul) Contreras residence to get help." They notified sheriff's authorities.

Meanwhile, Victor Contreras and another youth followed the suspect through a pasture, and they pointed him out to Sheriff's authorities when they arrived to make the arrest. The man, by that time, had gone about a mile north of the house and was walking along the shoulder of the highway, apparently trying to hitch a ride.

The suspect who fled in a car was apprehended by Sheriff's authorities and highway patrolmen from Post.

"We met the patrolmen at Justiceburg," said Collier, "and we picked him (the suspect) up at a station there. He had stopped to have a tire changed."

He was identified as Steve Rinehart, 39. The other suspect was identified as Jasper Lenard Wise, 32. Both listed Abilene as their place of residence. Burglary charges were filed against the two by Sheriff's authorities in JP Court this morning, and Jimmie Billingsley, the Justice of the Peace, set bond at $5,000 each. The suspects were remanded to county jail in lieu of bond.

By ABIGAIL VAN BUREN

DEAR ABBY: When we have a priest to dinner, as we frequently do, we always ask him to say the blessings before the meals. Now, after much thought on the subject, we are wondering if this isn't a little presumptuous of us.

I don't want to disrupt tradition, but I would like to know how priests, ministers, and rabbis feel about this?

Should the host say the blessing at his own table as he always does even when a clergyman is present? Or out of courtesy to the clergyman, should he be offered the opportunity to say the grace?

I guess what I really want to know is this: How does the clergyman feel about this? Does he resent being "put to work" by being asked to say the blessing when he is a guest? Or would he feel slighted if the man of the house treated him as any other guest, and said the blessing himself?

PUZZLED

DEAR PUZZLED: Here's a letter for priests, ministers, and rabbis to answer. I'll publish their replies because I'm sure that many other readers are also puzzled.

* * *

DEAR ABBY: My problem is an age old one. My husband and I are in our early forties, and up to now I have always thought we had a good marriage. (We have five wonderful children.)

Recently, while going thru his pants pockets before sending his suit to the cleaners, I came across a half-finished letter he had written to some woman. In it he thanked God for giving him such a person to love. My world came crashing down. I knew something was not quite right, but I put it down to job pressure.

I have thought of committing suicide, but who will take care of my children?

I pray my husband will soon come to his senses before our lives are ruined. Please print this letter, Abby. He may read it and realize what he is doing to all of us.

HEARTSICK IN HAWAII

DEAR HEARTSICK: And what if he doesn't see it? The only solution to your problem is to tell your husband you saw that letter. The next move will be his.

* * *

DEAR ABBY: The 15-year-old girl who was "in trouble" could have been my "twin." The only difference between us was that I listened to my mother (For once in my life) and decided to go to a home for unwed mothers and give THE (not MY) baby up for adoption.

During my pregnancy I had lots of time to think. I learned a lot about life as it really is, not the way it's pictured in books and magazines, and from the junk you see on TV and in the movies, and hear on records. I acquired a good set of morals — something I never had before. While a new life grew inside me, a new and better ME grew, too.

I am 17, back in school and plan on going on to college. I am going with a very nice boy now. We like each other a lot, but I keep our relations restricted.

I hope that girl listens to you and her mother, Abby. This is not the end of the world for her. It is only the beginning and she can make it beautiful if she tries. Thank you for letting me say this.

BEEN THERE AND BACK

* * *

DEAR ABBY: Someone wrote in complaining because she attended a golden wedding reception and was served home-baked cake instead of the beautiful baker's creation on the buffet table.

'I'll bet that cake was one of those plastic beauties they rent out for centerpieces. I once saw a woman try to scrape a bit of "frosting" off one of those cakes with her finger. Boy, was she surprised!

JANIS

* * *

Troubled? Write to Abby, Box 69700, Los Angeles, Cal., 90069. For a personal reply, inclose a stamped, self-addressed envelope.

Hate to write letters? Send $1 to Abby, Box 69700, Los Angeles, Cal., 90069, for Abby's booklet, "How to Write Letters for All Occasions."

Changes Are Announced By Mobil

Mobil Oil Co. has announced the promotion of Quincy K. Earle to Senior Production Foreman and his assignment to the Chalk Production Area of the Midland Exploration and Producing Division.

Succeeding Earle here is Coleman F. Barnes, who has been promoted to Production Foreman and simultaneously assigned to the Snyder Producing Area. Barnes has been Production Assistant in the Midland (Spraberry) Area.

A native of Arkansas, Earle was employed as a carpenter at Crane in 1935. Upon return from military service in World War II, he was assigned to the Kermit area and held positions of construction gangpusher, construction foreman and production foreman prior to his assignment at Snyder in 1965. He and Mrs. Earle and daughter, Nita Louise, live at 3507 Fortieth.

Barnes is a native of Oklahoma and was employed as a pumper at Eunice, N. M., in 1946. He was promoted to gangpusher in 1950 and transferred to Midland. In addition, to serving as engineering assistant and production technician, Barnes spent several months in Tripoli, Libya, on a special assignment for the company.

Fire Plug Is Hit

Gary Calvert, 1607 Avenue L, was traveling west on Seventeenth Street at 1:45 a.m. Tuesday when his car struck a fire plug, according to City Police.

J. H. Kimmel, the investigating officer, estimated damage to Calvert's 1954 Model Chevrolet at $100, and he placed damage to the plug at $25.

THE SNYDER DAILY NEWS

Published Sunday morning and each evening except Saturday by the Feather Printing and Publishing Co., Inc., at Snyder, Texas 79549

Entered as second-class matter at the Post office at Snyder, Texas.

SUBSCRIPTION RATES: By carrier in Snyder 35 cents per week $1.50 per month. By mail in Scurry and adjoining Counties, one year $9.95. Balance of Texas one year $12.50. All other States $15.00.

MEMBER OF THE ASSOCIATED PRESS.

The Associated Press is exclusively entitled to use for republication all news dispatches in this newspaper also local news published herein. All rights reserved for republication of special dispatches.

573-3514

SNYDER AMBULANCE SERVICE

Odis Glasscock

Blind Woman Adopts Blind Child

BY THE ASSOCIATED PRESS

PITTSBURGH (AP) — Norma Claypool, an unmarried teacher, has an adopted three-year-old daughter, Patti Elaine, a little laughing blonde. Both are blind.

A year ago, when the child came to live permanently with her new family, she had a vocabulary of three words. She crawled with hesitation at an age when other children walk.

But a year of love has wrought an amazing change. The youngster now runs like a tomboy and jabbers incessantly.

"She'll crawl into my lap and say 'Hug me tight, Mommie. Kiss me.' She's a very warm little girl. I can't image what it would be like not having her in the house," says Miss Claypool.

She met Patti Elaine in her job as a teacher of handicapped children. After having the child in her home for two brief vacations she decided she would try to adopt her.

Miss Claypool said the procedure went without undue trouble. "As far as I know," she added, "this is the first time a single woman has been permitted to adopt a child in Pennsylvana."

Assembly President Reported Improving

TUNIS (AP) — Mongi Slim, president of the U.N. General Assembly at the 1951 fall session, is reported improving from a heart attack suffered last weekend.

Officials said Tuesday that Slim, 59, was stricken while heading a Tunisian Moslem pilgrimage to Mecca. He is Tunisian secretary of state for justice.

Koreans To Honor US Commander

SEOUL (AP) — The South Korean government will award the Order of National Security Merit Second Class to U.S. Army Gen. C. W. Abrams, deputy commander of U.S. forces in South Vietnam.

A government spokesman said today the award is in recognition of close cooperation and support rendered by the four-star general to Korean troops stationed in Vienam.

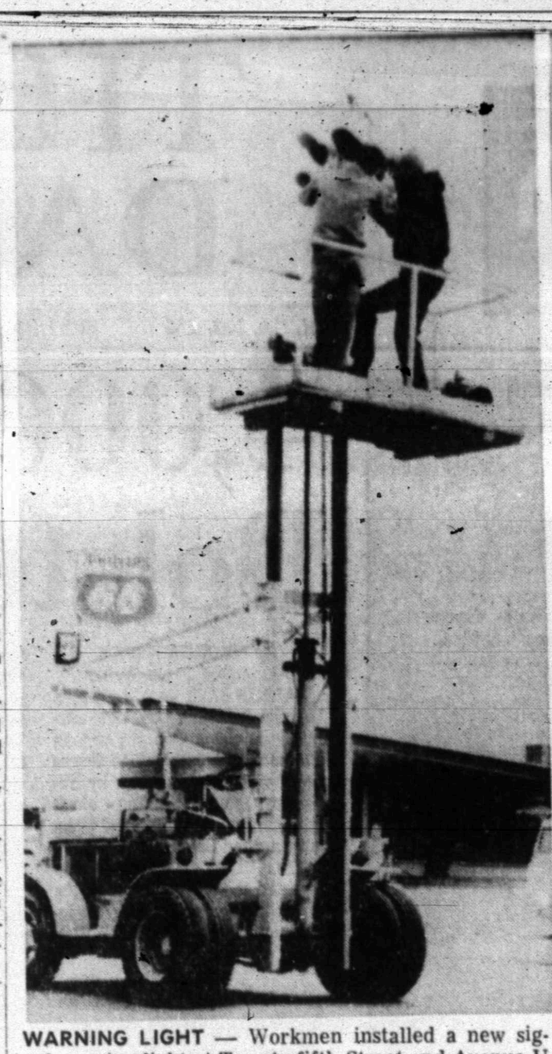

WARNING LIGHT — Workmen installed a new signal warning light at Twenty-fifth Street and Avenue U yesterday afternoon. A flashing yellow light will warn motorists to slow down and proceed with caution.

No Change Needed In Requirements

AUSTIN (AP)—The qualification for governor set out in the state constitution need no change, says a committee studying the constitution.

Sen. Grady Hazlewood of Canyon at first said the minimum age for governor perhaps should be raised from 30 to 35.

But Rep. Randy Pendleton, Andrews, one of Speaker Ben Barnes' top aides, said he thought it should remain at 30. Barnes is 29.

Barnes is running for lieutenant governor. If he runs for governor in 1970, he would be 31. If he runs in 1972, he would be 33.

The executive branch committee of the Constitutional Revision Commission agreed Tuesday to leave the qualifications as they are.

The committee generally favored four-year terms for governor with some kind of limitation. Thirty-six states have four-year forms. In 15 of these the incumbent cannot succeed himself. In seven, there is a limit of two successive terms. Fourteen have two-year terms for their governors.

The committee also favored increasing the governor's powers, which are tightly controlled by the present constitution.

Hazlewood said the governor should have enough power to make modern programs work effectively but no more.

Cold North Winds Fan Thunderstorm

BY THE ASSOCIATED PRESS

Brisk showers and occasionally gusty thunderstorms marched from New Mexico across the Panhandle-Plains sector during the night aand spread over most of the north half of Texas today.

Cold north winds kept the rainy weather moving as they fanned a new breath of winter toward the southeast.

At the same time south breezes from the south pushed damp, unstable air inland from the Gulf of Mexico, setting the stage for possibly more turbulence.

For a time Tuesday night the Weather Bureau placed a 100-mile wide belt centering on a line from west of Plainview to northeast of Abilene under a severe thunderstorm watch. The alert expired without word of severe damage.

At Lubbock, meanwhile, rain poured down so violently that the roof of the Texas Tech fieldhouse sprung a leak and Tech's basketball game with Texas A&M was suspended for 45 minutes. Parts of Lubbock were peppered by pea-sized hail.

Winds gusting up to 60 miles per hour raked Fort Worth during a thunderstorm before dawn.

And behind the new cold front snow fell in parts of Northern New Mexico while a mixture of rain and snow chilled the Eastern New Mexico area around Clovis, not far from the West Texas line.

Although some of the downpours were briefly torrential, early reports indicated rainfall amounts generally amounted to less than one-half inch.

Measurements included Abilene .44 inch, Tyler .47, Dallas 40, Lubbock .20, Wichita Falls .08 and Amarillo .02.

By early morning the shower activity had progressed all the way across the state to around Texarkana and Marshall, also extending southward past Jasper in Southeast Texas.

Sees Man On The Moon Next Year

WASHINGTON (AP) — Civilian space agency administrator James E. Webb says the United States still can land a man on the moon and return him safely in 1969 if nearly all eight Saturn V flight tests before then are successful.

Webb, seeking $4.37 billion next fiscal year for his National Aeronautics and Space Administration, also told the Senate Space Committee the Soviets "are ahead and will remain ahead" in development of heavy-payload space rockets.

Webb said NASA is developing a nuclear engine to increase its payloads and added: "We'll be trailing the Russians but developing enough technical ability to catch up with them as we did on missiles."

NASA's reduced budget for the past three years, Webb said, has produced a period of "retrenchment and deferral" while the Soviet Union "is still maintaining or increasing its efforts in aeronautics and space."

But Webb said the United States leads in scientific advances from spacecraft, and practical application of them with its weather and communications satellites.

Grandmother To Vietnam

DAVENPORT, Iowa (AP) — The Army plans to send a grandmother to Vietman to help it improve its logistics system.

Mrs. William B. Harvey, 54, who has seven grandchildren, said she answered an Army call for volunteers for the program and was accepted.

"I thoroughly agree with our reasons for being over there," she said.

Mrs. Harvey, who expects to be stationed in Vietnam for four to six months, is a computer systems analyst with more than 25 years of government service.

She said her husband, a World War I Army chaplain and a retired Baptist minister, is considering going to Vietnam on his own to be with her.

The Weather Elsewhere

BY THE ASSOCIATED PRESS

	High	Low	Pr.
Albany, cloudy	40	14	..
Albuquerque, snow	62	36	.37
Atlanta, cloudy	51	25	..
Bismarck, clear	33	-1	..
Boise, clear	57	35	..
Boston, cloudy	35	25	..
Buffalo, snow	31	29	.05
Chicago, snow	34	27	.03
Cincinnati, snow	37	32	T
Cleveland, snow	33	28	.06
Denver, clear	40	25	.06
Des Moines, snow	35	30	T
Detroit, cloudy	38	24	.09
Fairbanks, cloudy	42	19	..
Fort Worth, rain	68	43	.34
Helena, clear	50	30	..
Honolulu, cloudy	81	68	..
Indianapolis, cloudy	34	27	.02
Jacksonville, clear	60	37	..
Juneau, rain	50	35	..
Kansas City, clear	53	30	..
Los Angeles, cloudy	63	59	..
Louisville, snow	36	33	.01
Memphis, rain	59	52	.08
Miami, clear	69	46	..
Milwaukee, cloudy	31	23	.03
Mpls.-St.P., snow	32	22	.04
New Orleans, cloudy	63	44	..
New York, cloudy	45	31	..
Okla. City, cloudy	33	39	.13
Omaha, cloudy	46	26	..
Philadelphia, cloudy	45	22	..
Phoenix, clear	79	51	..
Pittsburgh, snow	36	28	.02
Ptlnd, Me., clear	31	21	..
Ptlnd, Ore., clear	67	42	..
Rapid City, cloudy	40	31	.03
Richmond, cloudy	54	24	..
St. Louis, cloudy	35	27	..
Salt Lk. City, clear	54	30	..
San Diego, cloudy	66	M	M
San Fran., cloudy	58	55	..
Seattle, clear	70	45	..
Tampa, clear	60	44	..
Washington, clear	53	26	..

(M—Missing) (T—Trace)

Have You Visited Glover's "Weed Patch" Lately?

Now On Speciall MATERIAL

Reg. $2.98 Yd. Now $1.00

GLOVER'S

N.E. Corner of Sq. 573-3961

TIGER THEATRE & CAFETERIA

POOR-BOY NITE

Wednesday—$1.00 Carload

BASKET DINNERS

• Chicken
• Steak
• Fish 69c

Hot Chocolate 10c

MISS AMERICA SHOES

Turn on the neons in this sizzling patent pump

Colors: Pink, White, Yellow, Orange and Green.

$10.95

THOMPSON'S

Southeast Corner of Square

MONDAY, MARCH 5th.

WILL BE DOLLAR DAY IN SNYDER

WATCH FOR DOLLAR DAY SPECIALS

IN

THE SNYDER DAILY NEWS

SUNDAY, MARCH 4th.

METRO-GOLDWYN-MAYER presents A MANN-LAURENCE-WASSERMAN PRODUCTION

starring SANDRA DEE GEORGE HAMILTON

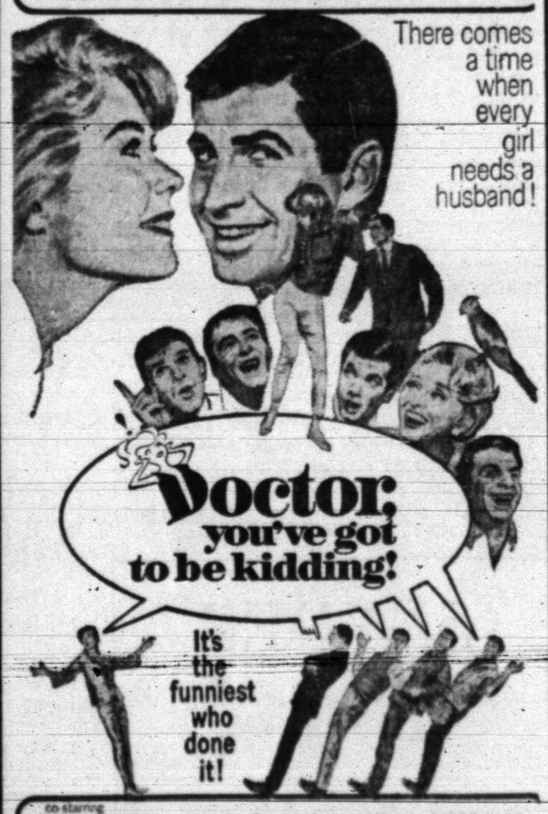

co-starring CELESTE HOLM · BILL BIXBY · DICK KALLMAN · MORT SAHL and DWAYNE HICKMAN · screen play by PHILLIP SHUKEN · directed by PETER TEWKSBURY

produced by DOUGLAS LAURENCE in PANAVISION and METROCOLOR

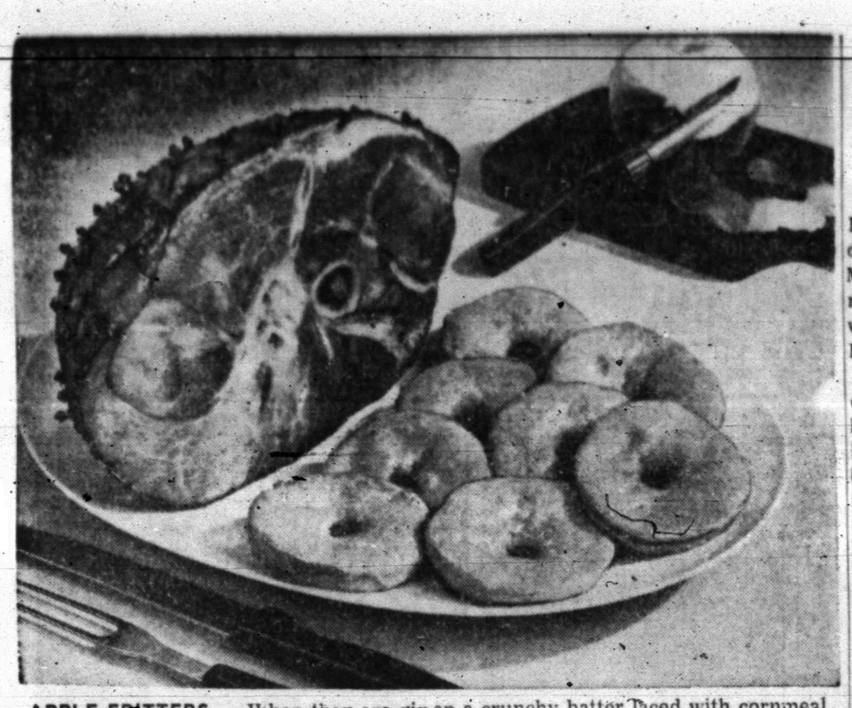

APPLE FRITTERS — When they are given a crunchy batter laced with cornmeal, they're perfect to serve with baked ham.

Its Apple Fritter Time

By CECLIY BROWNSTONE
Associated Press Food Editor

If it pleases you to tie yourself to tradition, serve up some apple fritters.

The delicious batter - covered apple rings were in favor with all those intrepid women who in the past century put pen to paper and wrote our earliest cookbooks.

How lavishly they treated fritters!

Mrs. Randolph, whose cookbook first appeared in 1824, doused the apple rings in brandy and wine, sugar, cinnamon and grated lemon rind before covering them with batter.

By the middle of the 19th century Miss Leslie — another of our great culinary writers — wasn't quite so lavish. All she did was to squeeze lemon juice over the apple rings before they were encased in batter.

But Miss Leslie couldn't resist a touch of spice somewhere along the line. After the fritters are fried, she directs the cook to "have ready some powdered sugar, flavored with nutmeg or cinnamon (and to) roll the fritters in this, and send them to the table hot."

A neat soul, Miss Leslie gave exact directions for preparing the apple rings. She said, "Pare some fine pippin or bell-flower apples that are quite ripe, and of the largest size. Then extract the cores with a tin apple corer, so as to leave the hole in the centre smooth and even."

Although the following recipe for apple fritters is bare of brandy or wine, cinnamon is used in the batter. It also calls for cornmeal — an innovation we dreamed up to add interesting flavor and texture. We think these 1968 apple fritters are perfect to serve with baked ham.

APPLE FRITTERS

4 large cooking apples
Lemon juice
1 cup enriched white cornmeal
½ cup sifted regular flour
1 teaspoon salt
2 tablespoons sugar
1 teaspoon cinnamon
1 egg
1 cup milk
Shortening, for deep-fat frying

Peel and core apples. Cut into ½-inch rings. Dip in lemon juice.

In a medium mixing bowl, thoroughly stir together the cornmeal, flour, salt, sugar and cinnamon. Add egg and milk; with a rotary beater (electric or hand), beat until smooth.

Dip apple rings into the batter. Fry a few at a time in the hot deep fat (375 degrees) until golden brown 2 to 4 minutes.

As each batch of apple fritters is fried, remove to brown paper or several thicknesses of paper toweling to drain. As soon as drained, place on paper toweling on a large platter or in a shallow pan in a low oven to keep warm while remaining fritters are fried.

Makes 6 servings.

Note: The large apples called for in the recipe were about 3 inches high and 3 inches in diameter. If medium size apples are used, about 6 will be needed. Rome Beauty, Winesap, Jonathan and McIntosh are varieties of apples that may be used.

Make Like A Professional Cook

By CECILY BROWNSTONE
Associated Press Food Editor

If there's anything that pleases a dedicated cook it's turning out something that looks professional.

Shy? Because you have the lovely feeling that you've entered a contest and won. In spite of the handicap — after all you're not in the commercial ranks — you've licked the challenge. You're on top of the heap.

Last but not least, there's the admiring audience — your family and friends — that your handiwork achieves. What's more gratifying than taking a well-deserved bow?

So go to it you true - blue cooks.

Try your hand at making cornmeal sticks. If you follow directions, they'll look as neat and handsome as the bread sticks found on food-shop counters and served in restaurants.

Want to play this cooking game? Here's the recipe:

CORNMEAL STICKS

1¼ cups sifted regular flour
1 teaspoon salt
¾ cup enriched yellow or white cornmeal
1-3 cup solid white shortening
¾ cup process American cheese spread, sharp variety
7 tablespoons ice water
Extra salt

In a medium mixing bowl sift together the flour, salt and cornmeal. With a pastry blender cut in the shortening and cheese spread until the mixture resembles coarse crumbs.

Add water; stir lightly only until mixture is dampened. If necessary, add a little more water to make dough hold together.

Turn out on a prepared pastry cloth; knead gently for a few seconds. Divide dough in half.

Roll out each half to form a 15 by 12 inch rectangle. Cut dough to form six 15 by 2 inch strips. Starting with the 15-inch side, roll each strip to form a long stick. Cut each stick into three 5-inch sticks.

Brush with milk. Sprinkle with extra salt.

Bake, placed slightly apart, on ungreased cookie sheets in a 425-degree oven until golden-brown — 10 to 15 minutes. Remove at once.

Makes 3 dozen.

NOTE: For very long sticks, cut into 7½ inch leneths instead of 5 inch lengths.

CORNMEAL STICKS to serve with soup. They're good, to, with salad.

Taking A Look At The Future

THE MOST PROBABLE WORLD. By Stuart Chase.

Chase, who specializes in the interpretation of social and economic changes for the edification of the nonspecialist reader, takes in this book a long look like an aerial view of the topography ahead at the changes in our civilization that are likely to occur in the next few decades, say to around the year 2,000.

He finds there are 10 trends exerting pressure on our future four that are predominantly liabilities, three that are assets, and three that are both good and bad, depending upon circumstances.

The liabilities include the arms race and three other factors that are more or less related, the population explosion, the shrinkage of resources and living space, and "megalopolis."

The assets are cataloged as peaceful energy from the atom; the development of a mixed economy in both East and West combining both private and national contributions to our economic life, and the first steps toward supranationalism, or "one world."

The three elements that have both good and evil effects are total technology, automation and nationalism.

He puts considerable faith in education and the behavioral sciences as means toward a solution of our problems. He proposes that we educate more generalists rather than specialists. His formula for their education includes cultural anthropology, communication theory, an outline of biology, an outline of human history since Sumeria, a history of science and technology since Galileo, social psychology, the new economics and aspects of international law.

He has some interesting points. But he seems to have overlooked the one key element without which the others may turn into ashes, the development of a sense of values moral, religious, esthetic by which mankind can measure, judge and guide our way of life.

Include A Brunch In Party Plans

Don't overlook brunch in your hospitality plans. A breakfast party has a quality all its own — a leisurely pace, an intimacy that is not found in other entertaining. Choose a lazy Saturday or Sunday. Set the hour around 11 o'clock and serve a meal that is almost lunch, but has a hint of breakfast.

Many foods fit into this picture — French toast and thin ham slices, corned beef hash with poached eggs, or for the he-man brunch, hearty steak and eggs. All of these combinations can be cooked in one electric skillet for ease in buffet styled cooking and serving. Here is a form of hospitality any hostess can handle.

Society Meets In Falls Home

The Zeta Lambda Chapter of Delta Kappa Society met Monday evening in the home of Mrs. Minnie Falls. Hostesses for the meeting were Georgene Galloway, Delia McPherson, Barbara Bigham and Sally O'Rear.

The meeting was called to order by President Dorothy Miller. The club collect was read by Mabel McCain. After a brief business meeting Georgene Galloway introduced Gill Potgieter, the foregn exchange student from the Republic of South Africa. Miss Potgieter showed films of her home and surrounding areas including the cities of Johannesburg, Pretoria, Durbor, and Port Elizabeth. She told of the schools in South Africa and compared them to the schools in America. The main difference, she explained, is that their schools are not co-educational. She also told of the government and the opportunities it was presenting to the people.

Refreshments were served to the following members: Ruby Anderson, Evelyn Boone, Maydelle Burns, Rita Carter, Bobbie Combest, Mary Devenport, Durelle Gorman, Virginia Grove, Hazel Hanback, Bess Johnston, Philemon Kelley, El-Wanda Nall, Vestal Maner, Carol Miller, Dorothy Miller, Eva Nelson, Pauline Turner, Esther Boren, Mabel McCain, Billie Hartsfield and Mary Beth Vestal.

A delightful spontaneous singsong was conducted by Mary Beth Vestal. The singing of the Delta Kappa Gamma song closed the meeting.

School Menu

THURSDAY

Fish Sticks w-Catsup
Macaroni & Tomatoes
English Peas
Batter Bread
Cookies
Milk

FRIDAY

Portion Steak and Gravy
Creamed Potatoes
Green Salad w-Fresh Spinach
Hot Rolls
Chilled Fruit
Milk

China Grove News

By MRS. N. F. HALL

Weekend guests of Mr. and Mrs. Sydney W. Williams were Mr. and Mrs. J. W. Plattsmier of Odessa.

Wetonia Hall of Snyder visited Cynthia and David Williams Saturday.

Mrs. Edward Brown visited her husband at Hendrick Hospital, Abilene Friday. Mr. Brown is recovering from a gin accident from which he lost two fingers on his left hand.

Mrs. Floyd W. Merket was taken to Root Hospital in Colorado City last week, following a heart attack.

Mrs. Pete White and Mrs. Gladys Duncan of Coahoma were in Lamesa Monday.

Mrs. R. L. Hall, Lonnie and Donnie of Snyder were dinner guests of Mr. and Mrs. T. J. Webb Wednesday.

Mr. and Mrs. Stanley Merket of Colorado City visited Mr. and Mrs. Jess Brown Friday.

Recent guests of Mr. and Mrs. N. F. Hall were Mr. and Mrs. Buddy Bryant of Odessa, J. D. Hall of Amarillo and Mr. and Mrs. Hollis Mize Sr.

WOMEN'S CALENDAR

THURSDAY

Lamar P-TA meets at 7:30 p.m.; program to be presented by choir.

FRIDAY

Friday duplicate bridge at Country Club, 9:30 a.m. Open.

Altrurian Club, 3 p.m. at Martha Ann Woman's Club. Mr. William Parkey guest speaker, Mrs. Roland Calvin, hostess.

88 Club meets at 2 p.m. at Little Mexico with Mrs. S jaj m Tibbets as hostess.

SUNDAY

Duplicate bridge at Country Club, 1:30 p.m. Open.

LAMAR P-TA SETS THURSDAY MEET

A called meeting of the Lamar Junior High School P-TA has been set for 7:30 p.m. Thursday in the Lamar auditorium.

The choir will present a program and a business meeting will be held.

Awards Go To Modernists

By VIVIAN BROWN
AP Newsfeatures Writer

This year's product design awards of the American Institute of Interior Designers are limited to designs submitted in the modern manner.

But many designs seem familiar because they are inspired by traditional things.

The kaleidescope provides colorful interest for new vinyl flooring from the design studio of Natalie Marcus.

A chevron wallpaper design is executed by Karl Mann.

A rug by Nell Znamierowski derives its abstract design from shapes of old houses on the Greek Island, Kalymnos.

In decorative accessories, the time capsule is reduced to size in a digital clock cylinder of satin aluminum with rosewood ends and a base that is electrically operated. It was designed by the Howard Miller staff.

A modern dinnerware design by Heinz Engler derives inspiration from the sphere and circle. Verner Panton's z-chair reminds one of the old-fashioned sculpted rocking chair by its design impact lies in the control of a single unit of molded fiberglass into subtly shaped contours.

So, too, with the Frenchman, Olivier Mougue's chaise lounge. There have been undulating chaises, even for the outdoors, but Mourgue's construction process contrives it from a unique process — steel tubing that supports rubber webbing and synthetic foam for comfort with a zippered two-way stretch fabric.

Pucci won an award for his colorful new towel designs. Joe Colombo's lamp — a sleek metal shade on a slim pole — earned an award. Ditto a circular planter bench by Elsie Crawford, a pin-stripe vinyl wall covering, a window wall by the late Peter Muller-Munk, and a fabric by Maija Isola of Finland.

Five of the thirteen winning designs are European.

soc make like 2 col 36 with 2 col mat cornmeal bonnie

Knebel's Topical Intrigue

VANISHED. By Fletcher Knebel.

Knebel's forte is the novel of intrigue and suspense in the upper strata of American government — the White House, the Senate, the political — conventions, the military and security agencies.

What he really has is the ability to make the reader feel that he is participating in the sight - sound - smell - taste - touch reality of great crises as they are being handled by People On the Inside. That was the main gambit in the popular novel he co-authored with Charles W. Bailey, "Seven Days in May," and it has remained the touchstone of his writing in several other novels.

This time the setting is some years in the future, in the administration of a President named Roudebush. One of his friends and advisers, lawyer Steve Greer, vanishes mysteriously. The incident arouses a public uproar (a little overdone) which imperils Roudebush's supposedly sure chances for re-election, for "everyone" suspects some sort of administration scandal is involved.

Enigmatically, the President blocks the Central Intelligence Agency from participating in the investigation of the Greer incident, and even puts a severe limitation on the FBI in its efforts to find the man.

One diligen. FBI agent and a Washington columnist manage to trace Greer to Rio de Janeiro and a South Atlantic island — perhaps he is a defector? — but they catch only a glimpse of what is going on.

There is a great display of fireworks in the final resolution of the plot, presented in an overdramatized television program relayed to the world by satellite. It's pretty far-fetched, even for suspense fiction, but it makes hotter reading than in the old, dull days when we were aroused by one detective's solution of one murder. Adventurewise, this is hot - line, doomsday stuff. It's fancifully topical, a wild flight of fiction, but also lotsa fun.

To have a good flavor combination, add grated orange rind to a white or yellow cake batter and frost the cake with chocolate icing.

SNYDER Mechanical
712 AVE.S
Installation & Repairs Of
• Plumbing
• Heating
• Air Conditionng
• Pumps
PHONE 573-3803

Del Camino BY Bassett

The illustration includes: The Triple Dresser with door, 3 tray drawers and 6 drawers, matching frame mirror, the door Chest, Chairback Headboard and Night Table. This entire group for only $449.95

Good Housekeeping

Choose Castano or Palido White finishes on pecan veneers, selected hardwoods and carved effects in simulated wood.

Roe's FURNITURE & APPLIANCES
Highland Shopping Center
Phone 573-3402

Initially Yours

Black Patent
Bone Turtle
$17.95

from M. E. Easton

THOMPSON'S
Southeast Corner of Squar

SO RIGHT !

McNamara Feels History To Gain From Tonkin Probe

By BOB HORTON
AP Military Writer

WASHINGTON (AP) — Secretary of Defense Robert S. McNamara describes last week's congressional grilling over the 1964 Gulf of Tonkin incidents as "pure hell" but feels it was worth it from a historical standpoint.

Sources close to McNamara say he believes his controversial testimony on the naval engagement involving North Vietnamese patrol boats and two U.S. destroyers will be a valuable contribution to the historical record.

The incidents led to the first U.S. air raids on North Vietnam and prompted a congressional resolution which became, as interpreted by the administration, almost the equivalent o a declaration for waging war in Southeast Asia.

McNamara had in mind the long-range benefit of a full record on the incidents when he accepted a call by chairman J. W. Fulbright, D-Ark., and went before what he knew would be a generally hostile Senate Foreign Relations Committee.

McNamara could have refused to appear before the panel and contended there had already been adequate congressional inquiry at the time of the Gulf of Tonkin incidents.

McNamara, however, is known to have felt this would not have been "very graceful," even though he had only a few days left in his seven-year tenure at the Pentagon.

McNamara concluded in advance, it is said, that he would accomplish little short-term good by plowing again through the mass of administration evidence on the incidents—including classified evidence Fulbright had before the hearings began—but believed the benefits would show in years ahead.

The result of his appearance was more than 62,000 words of testimony on the Gulf of Tonkin.

Defense officials contend McNamara proved the destroyers Maddox and C. Turner Joy were attacked Aug. 4, 1964 despite repeated and continuing statements by Fulbright and some other senators casting doubt on this.

Another issue subsequently raised by Fulbright was whether the U.S. overreacted or acted too hastily in ordering retaliatory air missions.

To this question defense officials reply Fulbright was fully aware what response the United States was planning in 1964 and made no complaints at that time. Fulbright contends, however, he did not have adequate information at that time.

The Pentagon takes the position that one price of this latest, searching public examination of the Tonkin episodes has been some serious breaches of security information.

For example, the controversy which boiled anew last week brought public disclosure of a secret naval message submitted in support of a contention that the U.S. Navy was supporting South Vietnamese bombardment of two North Vietnamese islands about the time of the attacks.

The message said U.S. destroyers in the gulf would demonstrate American determination to remain in that area following one Communist attack and possibly would draw North Vietnamese torpedo boats away from the South Vietnamese operation, known as 34A-Ops.

The Pentagon said the message never became an order.

But the Communists, now having the text of that message as well as the date and time it was sent, are capable of breaking U.S. codes which were in use then, Pentagon officials say.

U. S. codes have been changed since then, but officials say it does not take many instances of code-breaking to give the enemy information needed to crack whole systems of coding.

The Maryland Provincial Assembly created Georgetown in 1751 by voting to purchase 60 acres on the Potomac for a settlement to be named after England's King George II.

Birthday Remarks That Dismay

By HAL BOYLE

NEW YORK (AP) — Birthday remarks that dismay a woman over 29—or a man over 39:

"Keep your chins up, Marge—it'll get worse before it gets better."

"Why not look at it this way, Harry: nobody gets any younger."

"If we put candles on it, I'm afraid we'll have to get her a larger cake. Frankly, I think it would be more tactful if we left off the candles altogether."

"The last time we put candles on Harry's birthday cake it took him ten minutes to blow them all out, and he was so winded he had to stay home from work for three days."

"As your insurance agent, Harry, I think this is the proper time to review your estate program, and, by the way, we haven't revised your will lately, have we? You know there are some things we simply cannot afford to put off until tomorrow, aren't there?"

"Yes, Marge does look nice on her birthday. Five hours in a beauty shop can do a lot for any woman."

"Looking at it philosophically, Harry, you've reached the perfect age—too old to be fired, too young to be retired."

"I'm glad you liked the card I sent you. It set me back two bits. I can remember when you could get a card like that for a nickel, can't you?"

"The boss used to take Marge for a three-martini lunch on her birthday, but this year he just sent a secretary out to buy her a single red rose. I guess he was terribly busy."

"On the way home tonight, Harry, better stop off and pick out a wheelchair. After 40, a fellow never knows when he may need one."

"She can tell you she's only 34 until she's blue in the face, but I know better. She got her 25-year pin last month, and that means—if she's only 34—that she started pounding a typewriter here when she was only nine years old."

"Instead of giving Marge and Harry each a radio on their birthdays, why don't we get everybody in the office to chip in a couple extra bucks apiece and buy him a toupee and her a facelift?"

"I brought you a crying towel, Harry. Give it back to me when you're through with it. I've cried into it myself every year since I hit 40."

"There is no sense in fighting against time, Marge. After all, you now have what men value most in a woman—wisdom and maturity. Some men, anyway."

"The store is fresh out of birthday greeting cards. Why don't you send Harry a sympathy card and I'll send him a get-well card? They're more appropriate."

"Jim, I hear it's Harry's birthday. You know how these old-timers appreciate a little gesture from us front-office brass. How about having someone in the personnel department hand him a cigar or surprise him with a new cushion for his swivel chair?"

"Cheer up, Marge. There's still some life in the old dame yet."

"There's always something to be grateful for. At least you still have your health, Harry—except for your ulcer and that slight touch of high blood pressure."

Junior Editors Quiz on BEARS

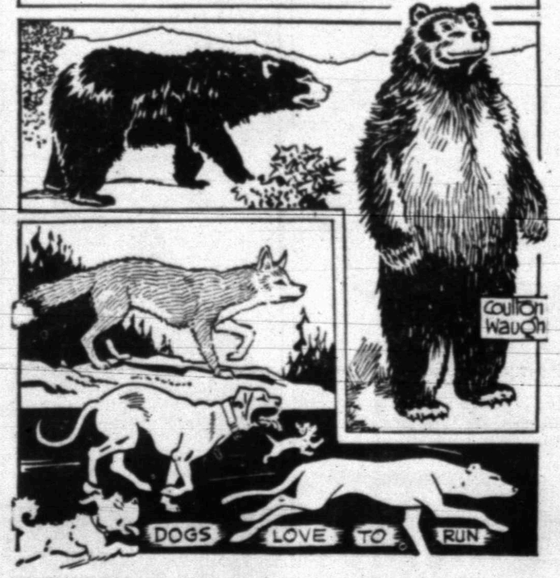

QUESTION: *Are bears related to dogs?*

* * * *

ANSWER: Dogs and bears both belong to the large order of carnivorous animals — those who eat flesh. But the order Carnivora is subdivided into a number of smaller families: the dog family is one, there are the bears, the cats, the raccoons and some others. Each of these families has developed some distinctive way of catching its prey. These distinctions influence the animal's appearance. Wild dogs, for example, catch their prey by running it down in packs. Notice, in our drawings of dogs, how deep the chest is, giving the lung power necessary for running; notice the light legs and the way the dog stands and runs on the toe part of his foot. Now contrast this with the bear. Bears use their full foot, which enables them to stand upright. The heavy bear shape is not fitted for running down prey. Bears don't have to do this, because their diet is different than that of most other carnivores. Besides eating small animals, they like berries, certain plants and fish. So, although bears may be distantly related to dogs, they are not family relatives.

2-28

(Ronald Fleming of Hamilton, Ont., wins a prize for this question. You can win $10 cash plus a handsome World Yearbook if your question, mailed to Junior Editors in care of this newspaper, is selected for a prize.)

CROSSWORD PUZZLE

ACROSS

1. Broad scarf
6. Revelation
12. Crowd
13. Two-edged sword
14. Immigrants
16. Passenger
17. Wager
18. Hoodwinks
20. Eng. letter
22. The masses
23. Simian
26. Turk. gold coins
28. Gun
30. Egypt. god of the lower world
32. Linger
33. Candlenut tree
34. Doily
36. Baby
37. Bay
39. Chasm
41. Regional
44. Less complex
46. Military inspection
48. Style of painting
49. Sleeping sickness carrier
50. Sugared

DOWN

1. Moby Dick's pursuer
2. Breach of etiquette
3. Standards
4. Lyric
5. Wait on
6. Alternative
7. Cheese dish
8. Sacred Egypt. bull
9. Sp. hero
10. Shelter
11. Misjudge
15. Entirety
19. Burst
21. Auricle
23. Deadly nightshade
24. Doorway curtain
25. Eng. cathedral city
26. Eye-infesting worm
27. Metaphors
29. Convened
31. Droop
35. Article
37. Worms
38. Labels
40. Waste allowance
41. Knack
42. Legal action
43. Twilight
45. Baste
47. You and I

SOLUTION OF YESTERDAY'S PUZZLE

ABB		VASE				PRO					
NOR		ARIA				RAT					
INE		PORTRAIT									
MEADOW					AIDE						
ESKER			GEYSER								
		NOONS				ERS					
ASS		UPUPA									
LATEST				OILER							
PLAT				AURORA							
ALMANACS						GAY					
COE		EIRE				ITO					
AWN		FLED				CON					

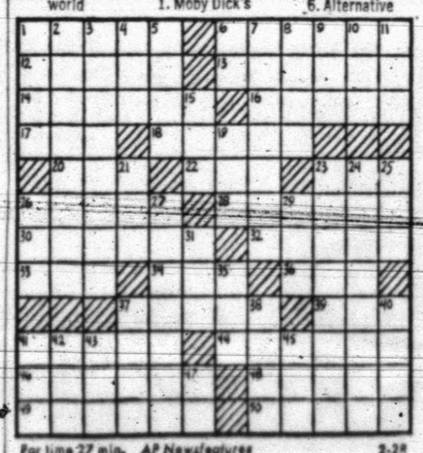

For time 27 min. AP Newsfeatures 2-28

MARY WORTH

KERRY DRAKE

WAYOUT

JOE PALOOKA

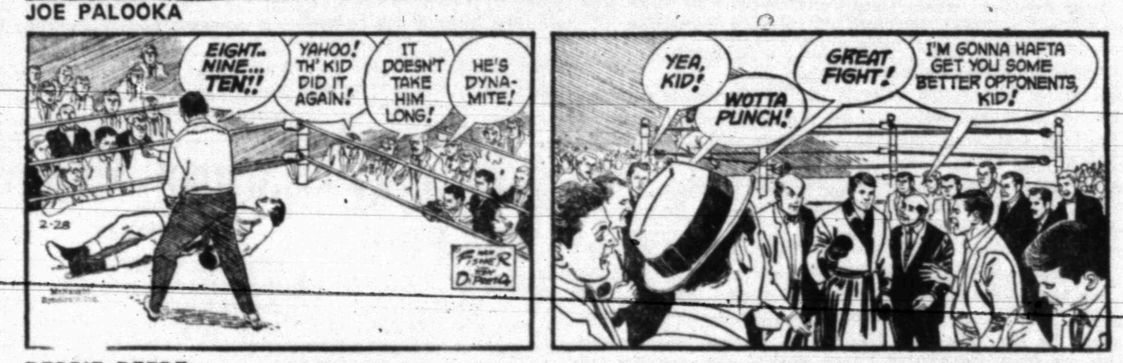

DEBBIE DEERE

REX MORGAN

NANCY

DENNIS THE MENACE

GRANDMA

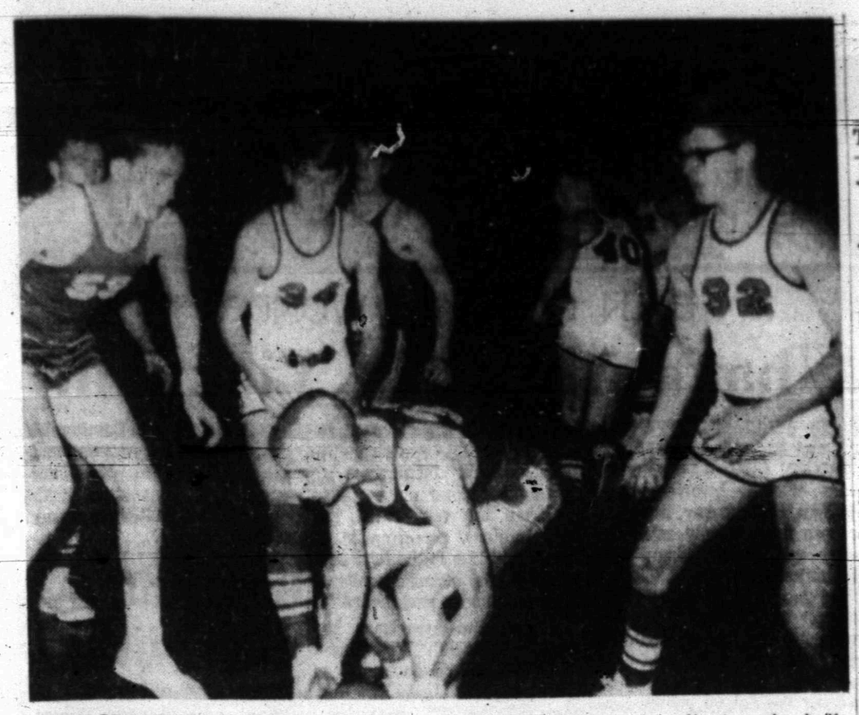

BIG SCRAMBLE — Hermleigh's Billy Joe Odstrcil (center, kneeling) grabs ball during Class B basketball thriller in Scurry County Coliseum last night. Others in the action are, from left to right, Hermleigh's Jim Averitt **(53), and Roby's Moody** Meixner (34), Mike Ammons (40) and Jacky Knox (32).

Lions Shade Cards In Bi-District

Roby's taller, sharp-shooting Lions eclipsed Hermleigh's hustling Cardinals 65-57 here Tuesday night to wrap up the Class B Bi-district basketball championship and qualify for the regional tournament in Big Spring this weekend.

Hermleigh leaped into an early lead and held it until Roby tied it up at 11-all. Thereafter, the Lions were in command until the Cards, sparked by Tom Chorn, pulled even at 27-27 in the third quarter and tied it again, 44-44, in the fourth quarter.

Jacky Knox led the Lions out of trouble, and the Cards kept close, but did not close the gap again.

Knox, a straight-shooting 6-1 senior guard, hit consistently from the corner, compiling 11 of his 28 points in the final stanza.

Chorn put in 11 of his 27 points during the third period rally, and he also meshed nine during the last frame. Ted Winter garnered 17 points for the Cards, getting most of them in the first half to keep the Redbirds in contention.

Chorn and Billy Joe Odstrcil both did a fine job on the boards for Hermleigh, although they are considerably shorter than Roby's Moody Meixner and Kenneth Wilburn.

Meixner collected 12 points, and Bob Moore, who also hit well from long range, put in 13 for the Lions.

Hermleigh's big boy 6-2 Jim Averitt had just recovered from a bout with the flu and consequently was not up to his usual form.

Nevertheless, the tilt was close all the way and Hermleigh still had a chance at victory until the last couple of minutes. Roby clearly held the upperhand, for the Lions connected for valuable points whenever the heat was on.

ROBY (65)	FG	FT	PF	TP
Knox	12	4	4	28
Ammons	3	0	4	6
Moore	6	1	1	13
Meixner	4	4	1	12
Whitfill	0	0	2	0
Wilburn	3	0	3	6
TOTALS	28	9	15	65
HERMLEIGH (57)	FG	FT	PF	TP
Chorn	11	5	3	27
D. Peterson	2	1	4	5
Winter	7	3	1	17
Averitt	0	1	3	1
Odstrcil	1	5	2	7
TOTALS	21	15	13	57

Roby	15	12	17	21—65
Herm.	11	12	19	15—57

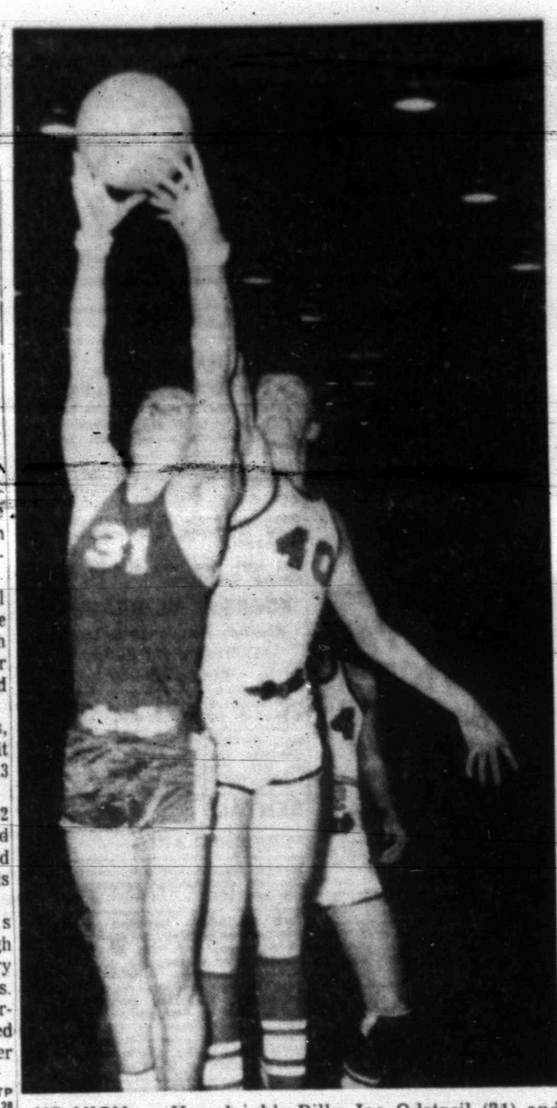

UP HIGH — Hermleigh's Billy Joe Odstrcil (31) and Roby's Mike Ammons (40) go high for the ball during bi-district basketball clash unreeled here last night. Kenneth Wilburn (44) is in the background. The Lions tripped the Cards 65-57.

Some Canyon Reef Records Could Fall

Snyder will be host again for the annual Canyon Reef Relays to be held Saturday March 2 on the Tiger track.

Prelims begin at 9 a.m. in the running events with finals set for 2 p.m. Field events get underway at 10 a.m. and will continue through the finals.

Several top schools including Lubbock Dunbar, Abilene, Odessa Permian, Kermit and Monahans are entered in the Relays, according to Bill Hartfield, host coach.

He said some records could fall during the day. Hartsfield listed current records, as follows:

100 yard dash — 9.7, Laster, Big Spring 1960; Kennedy, San Angelo, 1965; and, Walsh, Wichita Falls, 1965.

120 high hurdles — 14.4, Cothren, Dumas, 1961.

880 yard dash — 1:56.2, Whitley, Odessa, 1967.

Mile Run — 4:29.4, Westbrook, Pampa, 1965.

440 yard relay — 42.8, Snyder, 1967 (AAA); 42.7, San Angelo, 1967 (AAAA).

880 yard relay—1:30.4, Snyder, 1965 (AAA); 1:30.0 Midland 1964 (AAAA).

2 - mile relay — New event.

Mile Relay — 3:22.9, Snyder, 1967 (AAA); 3:22.0; San Angelo, 1967 (AAAA).

Long Jump — 22-8¾, McCrummen, Monterey, 1959.

High Jump — 6-6½, Woods, Lake View, 1967.

Pole Vault — 15-1, Beene, Cooper, 1965.

Shot Put — 64-1¾, Matson, Pampa, 1963.

Discus — 188-7, Matson, Pampa, 1963.

TAG MATCH . . . AND BUNNEES, TOO!

Big Wrestling Card Slated Here Friday

Wrestling returns to Snyder March 1st at 8:15 p.m. in the Scurry County Coliseum with a big Muscular Dystrophy Benefit sponsored by the Snyder Fire Department and Championship Wrestling.

This will be the greatest wrestling card ever brought to this part of the country, according to promoters. The main event will be for the World's Tag Team Championship.

Kurt and Karl von Brauner, managed by Saul Weingeroff VS. Thunderbolt Patterson and Dory Funk, Sr. — that's the headline attraction.

The world's tag team champions, Kurt and Karl von Brauner, will be making their first appearance in Snyder on the benefit card. These two big Germans who speak little or no English have held the title for more than two years and they are owned and managed by Saul Weingeroff. These are the most tenacious wrestlers ever to come to Texas, according to the promoters. They are undefeated since coming to this part of the country. All the fans are just waiting to see a team beat the Germans for the title, said spokesmen for the card, and it could happen this Friday night when they go up against the toughest team they have ever met — Dory Funk, Sr. and Thunderbolt Patterson.

Dory, Funk, Sr. the father of Terry and Dory Jr., will be making his first appearance in Snyder. He has long been the toughest and most popular wrestler in Texas. He says he is taking the tough Thunderbolt Patterson for his partner for only one reason — so they can beat the Germans.

The elder Funk admits that he has no love for Thunderbolt Patterson and that Thunderbolt is 'the meanest, wrestler in the world today besides the Germans." But, Dory says he needs a man like this on his team in order to beat the Germans.

Thunderbolt Patterson, the giant Negro wrestler, needs no introduction to the fans in Snyder because they have seen him and know what he can do. Many of the wrestling experts predict that the belt will change hands this Friday night in Snyder.

The semi-final will be for the Texas Ladies Championship. Beautiful Evelyn Stevens will be taking on Gurty Glover. Evelyn Stevens will be making her second appearance in Snyder, but this time she will have her championship on the line against one of the biggest and toughest girl wrestlers on today — Gurty Glover. The girls never fail to keep the fans standing with excitement with their fast style of wrestling. Evelyn Stevens will have a hard time keeping her championship belt against the tough Glover.

The special event will be Sputnik Monroe VS. The Lawman. Sputnik Monroe, better known as the "sweet man of wrestling," is a "mean, tough wrestler, who is willing to fight any wrestler today, regardless who he is."

Sputnik has met and defeated many of the big names in wrestling today. He is making his first appearance in Snyder. He will have his work cut out for him when he takes on the ex-Abilene policeman, The Lawman.

An added attraction will be the beautiful Bunnee girls from the Villa Club in Lubbock. They will greet all the fans and be here to escort all the wrestlers into the ring.

For advance reservations for the big benefit card, call the Scurry County Coliseum at 573-9811.

Ringside tickets costs $1.50. General admission tickets sell for $1.25, and children under 12 are admitted for $1.

ACC Grabs Championship

ABILENE, Tex. (AP) — Abilene Christian is basketball champion of the Southland Conference and its John Ray Godfrey knows what to do when he's given his night.

Abilene Christian beat Arkansas State 93-93 Tuesday night to win the title by a full game over Trinity University. Arkansas State finished third.

And Godfrey pithed in 41 points to show his appreciation for being honored in his final game as a collegian.

Arkansas State could have tied Abilene Christian and Trinity for the championship had it won. It's David Renn tried manfully and threw in 35 points but he couldn't quite make the Godfrey heights. It just wasn't his night.

Abilene Christian finished with a 11-13 season and 6-2 conference record. Trinity wound up second in the conference race but had a 19-6 season record that qualified it for the NCAA college diision playoffs.

Records Safe At Rodeo

HOUSTON (AP)—No records fell in Tuesday nights performance of the Houston rodeo, but Gary Walker of Brentwood, Calif., took the steer wrestling lead with a job of eight seconds flat, which was added to his first go time for a combined 16.2 seconds.

Benny Combs of Checotah, Okla., who brought 7.1 seconds from the first go, second best mark of the rodeo, failed to down his steer.

Bobby Hungate of Waco, Tex., came within a tenth of a second of top calf roping time in the rich $3,000 event with his 12.5-second stop.

Tommy Bews of Calgary, Alta., posted a 68 for top saddle bronc ride, with the former world champion in the event, Shawn Davis of Whitehall, Mont., earning 65 points.

Top bareback bronc ride Tuesday night was 64 points by Doug Wall of Miles City, Mont., far short of Clyde Vamvoras' high 73.

It Fell To Earth — They Know Not Where

VICTORIA, Tex. (AP) — Authorities investigating a $50,000 fire were reminded of the old verse about the fellow who shot an arrow into the sky.

This time, as in the rhyme, two Victoria boys told officers they didn't know where the arrow descended either —but the officers did.

They reported the boys, 12 and 13, told of soaking a rag in gasoline, tying it to an arrow and sending it aloft after striking a match.

Investigators said the flaming missile started a fire which damaged a linen supply firm's building last week.

'Horn, Owl Nines Win

BY THE ASSOCIATED PRESS

Rice rolled on undefeated and Texas notched its third straight victory Tuesday in Southwest Conference baseball.

Rice whipped Houston St. Thomas 9-4 while Texas edged Sam Houston State 9-8.

Southern Methodist split a doubleheader with Sul Ross for the second straight day. Sul Ross won the first game 4-2 but SMU bounced back to score seven runs in the first inning and win 7-1.

Baylor played its first game and took a 4-3 licking from Texas Lutheran.

Texas Christian did better in its opener. The Frogs beat Tarlton State 3-1.

Texas, which beat Sam Houston State on George Nauert's two-run single in the ninth, plays that team again today. Texas Christiar opens a two-game series with Tarleton State at Fort Worth. Southern Methodist plays Austin College at Dallas.

Rice exploded for five runs in the sixth to tumble St. Thomas.

George Hernandez drove in two runs in the fifth to give Texas Lutheran a lead it never surrendered and the Lutherans beat Baylor. Hernandez was the winning pitcher.

Chuck Machemehl and Bing Bingham combined to pitch four-hit ball in Texas Christian's decision over Tarleton State.

Temple Drops Juco Tilt

BY THE ASSOCIATED PRESS

San Jacinto of Pasadena beat Temple 69-54 Tuesday night to furnish one finalist for Region 14 in national junior college basketball.

The other finalists will be determined at Tyler tonight when Tyler meets Kilgore. Tyler lashed Paris 103-89 and Kilgore took out Lon Morris 87-79 in the semifinals Tuesday night.

The other junior college team going from Texas to the national tournament at Hutchinson, Kan., will be decided in a tournament at Big Spring starting Thursday. It will be for the Region 5 title.

Howard County, Christian College of the Southwest, Weatherford, Clarendon, Hill County, Amarillo, Ranger and Odessa are in the Big Spring tournament.

SCORES

BY THE ASSOCIATED PRESS

East

Villanova 71, Toledo 69
Bucknell 94, Gettysburg 86
Dartmouth 78, Worcester Tech 66
St. John's 83, Holy Cross 67
Colgate 89, Rochester 77
Rutgers 62, Lehigh 55
Boston U. 84, Brandeis 68
Mass. 61, Northeastern 59

South

Marshall 131, Old Dominion 91

Midwest

Michigan 104, Purdue 94
Northwestern 73, Indiana 66
Iowa 76, Michigan State 58
Kansas State 70, Missouri 63
Nebraska 76, Kansas 69
Notre Dame 87, Valparaiso 75
Youngstown 71, Akron 68

Southwest

Rice 76, SMU 75
Texas Christian 71, Texas 65
Baylor 71, Arkansas 64
Texas Tech 83, Texas A&M 81, two overtimes

Pinky Higgins Jailed After Auto Mishap

RUSTON, La. AP) — Michael F. "Pinky" Higgins, 59-year-old scout for the Houston Astros, was jailed after an auto accident killed one man Tuesday and injured three others.

State police said a car driven by Higgins, former manager of the Boston Red Sox, killed George W. Killen, 63-year-old flagman for the State Highway Department. Higgins was not hurt.

State police booked Higgins for negligent homicide and driving under the influence of an intoxicating beverage. He was held in the Lincoln Parish jail under $7,500 bond.

State police said Higgins apparently failed to see Killen flagging motorists on Interstate 20 west of here to slow down and change lanes.

Higgins, a former major league baseball player and manager of the Red Sox in the mid-1950s, has been a scout for the Astros for two years.

NET TEAM RIPS SWEETWATER 6-1

Snyder High School's tennis team defeated Sweetwater 6-1 in a dual match here Tuesday afternoon.

John Phillips won his 17th match in No. 1 boys singles, besting Delbert Dowdy of Sweetwater 6-1, 6-0.

In the No. 2 match, Terry Book beat Jerry Pugh 6-4, 6-2.

In No. 1 girls singles, Deanna Boles upset Darla Redden 6-4, 6-2.

Carolyn Tyree defeated Kay Fagan 6-1, 6-3, and Cheryl Stevenson defeated Linda Teston 6-2, 6-3.

The Miller sisters — Linda and Patsy — defeated Bradley and Seagon, 6-1, 9-7, in girls doubles.

The only loss was sustained by JoAnn and Mamie Braziel. They fell a 6-1, 6-4 victim to Vandever and Fagan in a doubles match.

Ronnie Maddux and Wayne Anderson met Robert Justice and Zimmerman in a doubles match. They won the first set 9-7, lost the second one 4-6, and were down 1-2 in the third set when the match was called off.

Next Saturday, the Tiger boys will go to Lubbock to meet Dunbar in a dual match. The girls will be at Brownfield, also on Saturday morning.

Lamar Tips Blue Devils

Lamar Junior High won two volleyball decisions Tuesday over Travis Junior High Teams.

The Lamar 9th graders triumphed, 15-6 and 15-9, while the 8th graders from Lamar triumphed 2-15, 15-7 and 15-7.

In the 9th grade match, Charlotte Hill was credited with 8 points, Jana Bullard 7 and Sallie Saurez 6 for Lamar. For Travis Nanck McGinnis had 5 and Ada Newsome and Barbara Moffett had 4 each.

Top scorers in the 8th grade were Jacque Stehley and Patty Sims with 10 each and Cynthia Schiebel with 9 for Lamar, and Beverly Woolsey with 11 and Denise Voss with 7 for Travis.

WRESTLING
Fri., Mar. 1—8:15 P.M.
MUSCULAR DYSTROPHY BENEFIT
Sponsored By Championship Wrestling

WORLDS TAG TEAM CHAMPIONSHIP

KURT & KARL VON BRAUNER
Man. by Saul Wingeroff
VS.
THUNDERBOLT PATTERSON
And
DORY FUNK SR.

LADIES TEXAS CHAMPIONSHIP

EVELYN STEPHENS
VS.
GERTIE GLOVER

SPUTNIC MONROE
VS.
THE LAWMAN

The Beautiful Bunnee Girls From The Villa Club In Lubbock Will Be Here To Greet The Fans.

Scurry County Coliseum

FOR RESERVATIONS CALL COLISEUM 573-9811
Ringside $1.50
Gen. Adm. $1.25
Kids Under 12 ..... $1.00

Trujuns
present
"The Beef Roll"
As advertised in LIFE
Sizes 6½ to 12
Widths B-C-D
$12.95
TRUJUNS CASUALS
They command attention . . . handsome . . . hand stitched front seams . . . the casuals with the beef roll . . . the hefty look you'll see up front in casuals everywhere this season.
Anthony's
C. R. ANTHONY CO.

for all your printing needs
Feather Printing Co.
Phone 573-6331
2107 25th St.

READ THEM OFTEN CLASSIFIED ADS USE THEM OFTEN

CLASSIFIED ADVERTISING RATES & SCHEDULE

15 WORD MINIMUM

1 day per word	6c
2 days per word	11c
3 days per word	15c
4 days per word	18c
5 days per word	20c
6th day	22c
Legals, per word	6c
Card of Thanks, per word	6c

Each additional day 2c per word. These rates for consecutive insertions only. All ads are cash unless customer has an established credit account with The Snyder Daily News. No refund will be made on an ad after appearing in paper. The Publisher is not responsible for copy omissions, typographical errors or any unintentional error that may occur further than to correct it in the next issue after it is brought to his attention.

ERRORS

The Daily News can no be responsible for more than one incorrect insertion. Claims cannot be considered unless made within three days from date of publication. No allowance can be made when errors do not materially affect the value of the advertisement. All out of town orders must be accompanied by cash, check or money order.
Deadline 4:30 p.m. Monday through Friday, prior to day of publication.
Deadline Sunday, 4:30 p.m. Friday.

BUTANE

CALL SCURRY Butane Company 573-3721 for prompt gas delivery. Sales and domestic and commercial appliances.

ANNOUNCEMENTS A

Political Announcement

The Snyder Daily News is authorized to announce the following candidates for office, election to be subject to action of the Democratic Primary.

For State Representative: 71st District
Renal B. Robsson

For District Judge, 132nd Judicial District:
Sterling Williams

For District Attorney:
Wayland G. Holt

For County Attorney:
George Killam

For Sheriff:
Keith Collier
Earl Abercrombie

For Commissioner, Prect. No 1:
W. M. (Marion) Dabbs
Eldon Perry
G. B. Williams
William A. (Bill) Vaughan

For Commissioner, Prect. No. 3:
J. B Patterson
Thayne Mebane
J. W. Headstream

For County Tax Assessor-Collector
Don Adams

For Constable, Prect. No. 1:
Clyde Thomas
A. E. Crowley
Lloyd H. Merritt
Don Vineyard

CARD OF THANKS A-3

THE FAMILY of Mrs. Jim Morrow wants you to know that your kindness at this time is deeply appreciated. We especially want to thank Dr. Barclay and the nurses of first floor medical for their thoughtful care and devotion to our loved one.

PERSONAL A-6

LOSE WEIGHT safely with Dex-A-Diet Tablets. Only 98c at Burgess Professional Pharmacy.

AUTOMOBILES B

AUTOS FOR SALE B-1

1956 CHEVROLET 4 door sedan. Call 573-5603 after 5:00 p.m.

EXTRA CLEAN 1963 Corvair Monza. Best reasonable cash offer. 406 E. Hwy.

SHARP 1964 PONTIAC, fully equipped with power and air, whitewalls, V-8, automatic transmission. Call 573-9386.

FOR SALE extra clean 1966 Pontiac G. T. O., automatic, factory air. Call 573-7811 after 5 p.m.

FOR SALE: 1958 Renault. Call 573-9471.

1964 TRIUMPH Spitfire 4, below wholesale; 1962 Monza 2 door, buckets, 4 speed, runs, motor needs overhaul $75.00. 573-2943 or 573-6233.

SCOOTERS-BIKES B-9

1967 HONDA 160 Scrambler. Call 573-9008 or see at 206 35th.

AUTO RADIATORS B-11

FRANK D. STEPHENSON
"THE RADIATOR MAN"
CLEANING — REPAIRING
NEW — REBUILT
SNYDER RADIATOR SERVICE
1105 Ave. T 573-2131

USE CLASSIFIED ADS!

BUSINESS SERVICES D

ACCOUNTS-AUD D-1

INCOME TAX
BOOKKEEPING AND
PUBLIC STENOGRAPHER

Experienced, informed on tax law changes. Will keep books for minimum monthly charge. Prompt efficient service on income tax returns. Reasonable rates. Phone for appointments after office hours.

Mrs. Lois Leech
ROOM 105
BROWNFIELD BUILDING
PHONE 573-5491 or 573-7931

INCOME TAX SERVICE
R. W. WEBB
25 Years Experience
2419 Ave. S
573-3777

EXTERMINATORS D-5

ROACHES AND silver fish, any size house, guaranteed for one year. $9.95. AAA Exterminators 573-9863.

HOME CLEANERS D-8

WHY WAIT for carpet to dry? Clean with New Host. Use room instantly. Hammond Carpet Co. 3906 Ave S. 573-6801.

PAINTING-PAPER D-11

PAINTING WANTED: Spray, brush or roller. Interior and exterior. All work guaranteed. Free estimate. Call 573-6219.

EMPLOYMENT E

HELP WANTED FEMALE E-2

IN DEBT?
A little more money makes a lot of difference. Easy, dignified part or full time work provides good extra income.
AVON
Write Box 1174
San Angelo, Texas

INSTRUCTION F

LEARN TO PLAY the guitar. Lessons for beginners or advanced students. Call T. A. Rainwater 573-7228.

FINANCIAL G

PERSONAL LOANS G-2

PAWN LOANS
On
Anything of Value
See
Ken Minyard at
TIMELY FINANCE CO.
2607 Ave. S
Snyder, Texas

WOMAN'S COLUMN H

CHILD CARE H-3

KIDDIES COTTAGE
NURSERY
By the hour, day, & week.
2266 Sunset Phone 573-3118

LAUNDRY SERVICE H-5

IRONING WANTED 107 36th. Call 573-4804 or 573-4298.

CLASSIFIED USE

FARMER'S EXCHANGE J

FARM EQUIPMENT J-1

FOR SALE: Excellent 1963 Ford 6000 Tractor, New Engine $2495.00. Ford 530 wire tie Baler, completely reconditioned, with Ford rake and Ford Pitmanless mower all for $1995.00. 11 Disc Moline (has extension so that 13 discs can be used) with almost new 26" discs and boxings, good rubber, $445.00. Also have used Ford 600, 800 and 900 Series Tractors. Costin Implement Co., Ford Tractor Dealer — Colorado City, Texas.

MISCELLANEOUS J-6

FOR SALE: Dairy, cows and equipment. Two miles west and two miles north of Hobbs School. N. D. Miers, Rotan, Texas.

MERCHANDISE K

DOGS, PETS, ETC. K-3

FOR SALE: Registered Chihuahua dogs. Rt. 2, Box 49, Snyder Texas. Phone 573-9267.

HOUSEHOLD GOODS K-4

1968 REPOSSESSED
STEREOPHONIC

AM-FM solid state multiplex stereo, walnut, diamond needle, bar unit, GUARANTEED.
TAKE UP PAYMENTS 9.25
Write Credit Manager, Box 1292
Abilene, Texas

REPOSSESSED SINGER
ZIG ZAG

68 model, makes buttonholes, fancy stitches, all without attachments.
TAKE UP PAYMENTS
9.95 or 49.75 cash
Write Credit Manager, Box 1292
Abilene, Texas

KEEP CARPET cleaning problems small — use Blue Lustre wall to wall. Rent electric shampooer $1. Perry Brothers.

MUSICAL INSTRUMENTS K-5

NEED SOMEONE in this area to assume small monthly payments on Spinet piano. Write Credit Manager, Southwest Piano Co. Box 3035, Lubbock, Texas 79410.

SPINET-CONSOLE PIANO
Available to responsible person in this vicinity. $21.80 will handle with remaining balance on smaller payments. Write Joplin Piano, 315 South 16th, Waco, Texas 76703.

MISCELLANEOUS K-11

THE EXCHANGE
FARMS, RANCHES and HOUSES.

Call Bill Voss, 573-5580 for your WARCO cotton trailers, stock trailers, horse trailers, trailers of all kinds. Sell or trade.

Leo Schattel, 573-4770, has for sale a 1961 Model Moline combine, 14' with good rubber, $1,600.00.

Jesse Koonsman, 573-5798, has for sale a IH 15 chopper, good rubber, needs one sicle.

Call Carl Voss, Jr., 573-6873, for all Northup King Seed.

FORREST W. BEAVERS
Realtor, Insurance & Loans
103 Brownfield Building
Phone 573-9472

FOR SALE: Baby bed and mattress. Call 573-9060 or see at 2302 41st.

FOR BETER cleaning, to keep colors gleaming, use Blue Lustre carpet cleaner. Rent electric shampooer $1. Clark Lumber Co.

RENTALS L

FURNISHED APTS. L-3

THREE ROOMS and bath, central heat and air conditioning, carpeted. Apply 3107 Ave. U.

TWO BEDROOM furnished apartment 1901 Coleman. Upstairs $65.00, downstairts $70.00 month. Call Pope at 573-3661 or 573-7166 after 4 p.m.

TWO ROOM and three-room furnished apartments. Also two bedroom apartments with or without T. V. Jack Jack Realty 573-3452 or 573-3566.

NICE FURNISHED apartment for rent. Phone 573-3849 or 573-3431.

FURNISHED APARTMENT, clean two bedroom, SCAT, water paid. Call 573-6725, 573-6497 or 573-5550.

NICELY FURNISHED five room duplex apartment, double masonry garage. Couple preferred. Telephone 573-3682 or 573-5325.

VERY NICE 2 Bedroom furnished apartment, SCAT and water paid. Phone 573-3431 or 573-3849.

NICELY FURNISHED
APARTMENTS & ROOMS
Special Monthly Rate
Bills Paid — Come Look
Tel-Ray — T.V. Available
SKYLINE MOTEL
Lamesa Highway 573-6692

One Bedroom Apartments
Nice furnished, clean, spacious large closets. Bills paid.
BEL AIRE VILLAGE
27th at Ave. X
Call 573-6739 573-9403

FURNISHED HOUSES L-5

ONE BEDROOM, reasonable rent, good location. Call 573-7645.

UNFURNISHED HOUSES L-6

NICE LARGE three room and bath house in country. Water and gas furnished quiet location. S. L. Morris, 573-3001.

THREE BEDROOM—$75.00 month. Call 573-5808.

FOR RENT or sale: Three bedroom house, newly refinished, close to Stanfield. 2208 41st. Call 573-9488 after 5:00 p.m.

NICE LARGE two bedroom, garage, fenced back yard. Call 573-2538.

REAL ESTATE M

HOUSES FOR SALE M-2

3606 Irving, 3 Bdrms., 2 Bths., Equity Buy, Assume Loan.

3102 Crockett, 2 Bdrm., & Small Den $9000 & $500 Equity.

3111 Beaumont, large older 2 Bdrm., best location $7000.

2307 29th St., No down Pay. $3800 & $50.00.

3005 Ave. T, 2 Bdrms. $3200 cash.

2102 41st, 3 Bdrms, NDP $8100.

2102 40th, 3 Bdrms. NDP $7850.

4100 Ave. U, Assume Loan, Payments $59.

107 Chestnut, 2 Bdrm. & Den, NDP $5900.

We Need 3 Bdrms & 2 Bths. in East. Call us if you want to Sell.

We can show you all the F.H.A. & V.A. No D. P. Houses, Call us for a List if you like to shop.

JACK & JACK REALTY
611 East Hwy. Ph. 573-3452
Night 573-3566
J. M. (Joe) Glass
573-3860
Tommie Vandiver 573-6116

201 34th—Nice home, completely refinished. Owenr will carry loan, 20 year pay. $60 month.

3205 40th—3 Bedroom, 2 bath, den. No down payment. $90 month.

400 34th—3 Bedroom 1½ baths, $100 and take up payments.

111 Chestnut, no down payment, $48 month.

2102 40th—3 bedroom, no down, payment, $64 month.

320 Acre farm, $125 an acre.

324 Acre farm, $160 an acre. Extra big allotments and yields.

We have several other farms. Irrigation on some. We need listings.

BRIGHT'S
REAL ESTATE
Northwest Corner of Square
Ph. 573-6137 Day or Night
Joe Box Home Phone 573-5908

BY OWNER: Near Stanfield, three bedroom, fence, new carpet in living room, disposal, central heat and air. $200.00 equity and take up payments. Call 573-7060.

REAL ESTATE M

HOUSES FOR SALE M-2

BUYING OR SELLING YOUR HOME?
COMPLETE REAL ESTATE SERVICE

"Best", looking for a spacious home? Lots of floor space, large rooms? See this 3 bedroom, 2 bath, wall to wall carpet. Lots cabinets, closets galore. "A Bargain" New loan, 911 27th.

"West" extra nice, large rooms, 3 bedroom, 2 baths. Completely re-done with brand new carpet throughout. Excellent location. 3110 40th. Priced right. New loan.

"Equity Buy", 3 bedroom, 2 baths, all brick. Lots of closets. Ideal location. 2202 44th. Priced "To Sell".

"Equity Buy" all brick, 3 bedroom, 1½ baths, clean, very liveable. West, good location.

"Brand New" beautiful 3 bedroom, 2 baths, close to all schools, all brick, built-ins, ample storage, double garage. 3509 Irving.

We are building contractors. Have choice lots your plans or ours.

AUTHORIZED F.H.A. BROKER
CALL US
BROWNING REALTY
1906 26th. Street
Phone 573-6306 Night 573-3158

See us for FHA and VA Houses
206 31st — 3 bedroom, nothing down, $8350.
208 36th — 2 bedroom, nothing down, $7500.
If you are looking for comfort and charm, see this 3 bedroom, 2 bath, den, fireplace, 42nd Street, Equity buy.
Beautifully furnished 2 bedroom, Equity buy or a new loan.
1320 acres, 7 miles from Stephenville. Two houses, good barn, lots of water, good fences. Priced to sell.
TEAL REAL ESTATE
Building Contractor
4201½ Ave. S
Office 573-2133
Night: Dillard Teal 573-2133
Anita Arnold 573-7175

GREEN HILLS BAPTIST CHURCH AREA . . two bedroom . . large lot . . refinished . . total financing . . 111 Hickory . . $47.00 monthly.

GROCERY STORE AND SERVICE STATION FOR LEASE . . east highway . . formerly known as Bronco Grocery . . good deal to a hard worker.

SOUTHWEST . . three bedrooms . . two baths . . den . . carpet . . 3205 40th . . refinished . . payments $89.00 mo. . . nothing down.

EAST . . three bedroom . . carpeted . . refinished . . nothing down . . 206 31st Street . . payments $67.00.

EAST . . three bedroom . . two bath . . 407 35th St. . . nothing down . . refinished . . payments $77.00 mo.

COUNTRY SOUTH . . lovely home on 2½ acres . . good well . . place for livestock . . fenced . . total price $12,500.00 . . can be totally financed.

NORTHEAST . . three bedroom . . payments $60.00 . . carpeted . . refinished . . nothing down.

STEVENSON
REAL ESTATE
South Side Of Square
Business Phone: 573-5612
Night & Weekends — 573-5612

1. 2100 42nd—3 bdrm., 2 bath, carpet, fence, 2 car, $750 down & assume loan.
2. 3710 Highland, clean 2 bdrm., fence, small down & assume loan.
3. 4 Acres, owner says sell, 3 bdrm., irrigation water, a bargain.
4. 2205 40th, TAKE UP PAYMENTS, get 6 years equity FREE.
5. 205 24th, 3 bdrm., den, fence, Built in Stove. No down, pmts. $48.
6. 4010 Austin, 3 bdrm., $350 down & assume loan.
7. 325 30th, 2 bdrm., pmts. $46.

F.H.A. AND V.A. BROKER
MERLE NEWTON
REALTY
3311 Big Spring Hwy. 573-6928
NIGHT Phone 573-6928

BUYING? OR SELLING?
3 640 acre tracts adj. Co. i grassland.
3 160 acre tracts, Scurry Co. farmland.
5 320 acre tracts, Scurry Co. farmland.
2 80 acre tracts, Scurry Co. close in.
2 20 acre tracts, close in, no house.
10 5 acre tracts, close in, no house.
3 BR Brick, close in, 3 acres, $23,500.
5 sections grassland, adjoining Co. $60.
Good 2 & 3 bedroom rentals.
2 acres, equality buy.
480 acres, good house, 29c, down.
1 BR, 1 bath, den Southwest.

FORREST W. BEAVERS
Realtor, Insurance & Loans
103 Brownfield Bldg.
Phone 573-9472
Virginia Elms 573-3713
Forrest Beavers 573-6467

REAL ESTATE M

HOUSES FOR SALE M-2

Equity buy, 2000 block 40th St. Just a few "bucks" to handle. Shown by appointment.

86 acre farm 2 miles from town. "Let's Make a Deal"

BASS REAL ESTATE
Phone 573-6827

FHA PUBLIC INFORMATION RELEASE

FHA properties are offered for sale to qualified purchasers without regard to the prospective purchaser's race, color, creed or national origin. Purchasers should contact the real estate broker of their choice. Offers to purchase may be submitted direct to FHA when purchaser cannot secure the services of a qualified broker. The local FHA office is located at 1601 Avenue N, Lubbock, Texas.
SNYDER, TEXAS
Offers Submitted

494-040211-203	206	31st
494-039284-203	3205	40th
981-053752-203	107	N. Chestnut

FOR RENT OR LEASE M-12

FOR RENT: 900 sq. ft. shop space and 800 sq. ft. storage space. 712 Ave. S.

ACREAGE M-14

FOR SALE: 15, 20 or 30 acres between Ave. A and B-23rd. St. Call 573-6083 after 6:00 p.m.

TO BUY, SELL
DIAL
573-5486

Feather Printing
for all your printing needs
Phone 573-6331
2107 25th Street

Want-Ad-O-Gram
Write Your Ad On Lines Below And Mail To
Want Ads, Snyder, Texas
Snyder Daily News

Run Ad ..... Days
Name .....
Address .....
City .....
State .....
Payment Enclosed ( )
Bill Me ( )

1963 INTERNATIONAL 1600 2-Ton	$975
1961 GMC V-6 4-Speed, Short Wheel Base	$495
1963 CHEVROLET ½ Ton, 4-Speed	$595
1963 SCOUT 4x4 With Front End Winch	$995
1959 INTERNATIONAL A-100 ½ Ton	$295
1960 CHEVROLET ½ Ton	$395

SNYDER TRUCK & TRACTOR CO.
E. Highway Ph. 573-9346

EVEN OFFICIALS WONDER

What's Ahead In Vietnam?

By WILLIAM L. RYAN and PETER ARNETT

SAIGON (AP) — Never in the years of U.S. involvement in Vietnam, officials say, has there been so much openly expressed worry and wonder about what lies immediately ahead.

The Americans still hold that U.S. forces cannot be defeated militarily. The Americans also say—often gloomily—that the need was never greater than now for the Saigon government to face up to its problems and its dangers.

One of the biggest problems is how to rally South Vietnam's people solidly behind the anti-Communist cause. Another is corruption, whose continued existence helps erode popular confidence in the government.

What has happened in the past month has produced a feeling among some Americans here that it's now or never for the South Vietnamese government.

South Vietnam has gone through a convulsion following what one high U.S. official on the scene now concedes was a "beautifully executed" offensive against 40 major population centers.

The worry and the wondering revolve about taking South Vietnam out of its state of shock, about repairing the heavy physical and psychological damage which has been done, about rebuilding confidence—and most of all about establishing a meaningful dialogue between the Americans here and the army and government of South Vietnam.

The obstacles include a tangled complex of military, political, economic and emotional difficulties.

The big fear is that these difficulties will progressively weaken the internal political structure in South Vietnam. That in turn would have impact on the strategy of Gen. William C. Westmoreland for defeating Communist aims and establishing a government in Saigon which can stand on its own feet.

Few Americans here try to hide forebodings generated by critical situations in the military, political, economic and pacification fields. The Tet—lunar new year—offensive not only has brought into sharp focus the realities facing a country torn by war and political dissension for years, but has illuminated a gap in communication between the Americans and the South Vietnamese government.

One top-level U.S. official who has been here for years exploded in exasperation recently during a conversation with an equally high Vietnamese over government actions on the internal political scene.

These actions, the U.S. official intimated, would do further violence to the image of the Saigon regime, in the United States as well as at home.

Later, the American was asked: Why didn't the United States put more pressure on its ally?

"They are a sovereign nation," was the reply. Moreover, he added, there is an attitude among South Vietnamese leaders that the United States has no choice but to continue fighting this war.

But what of the arrests of members of the non-Communist political opposition, which could give the Saigon regime a black eye in the United States?

"They'll ask you," said the American, " 'What did you do with the rioters in Detroit? Didn't you arrest them, too?' "

Open criticism of American actions and policy appears in the local press, obviously with government approval. For example, the Saigon Daily News recently spoke of rumors that the United States was collaborating secretly with the Viet Cong to force a coalition government. These rumors, it said, "are based on the apparent reluctance of the Americans to fully commit themselves to fighting the Communist attackers from the very start. The U.S. military performance in Saigon and Hue in the first days following the attacks tends to give substance to such belief."

In fact, the Americans had hoped the South Vietnamese army and police could defend their own capital. As for Hue, more than 100 U.S. troops have died taking it back from the Communists.

This sort of press comment could not appear without government approval. The Saigon press is rigidly censored. The tone suggests a suspicion that some day the Americans will deal with the Communists and leave the Saigon regime out in the cold.

One American described the current situation: "It's like painstakingly placing a piece in a complicated jigsaw puzzle. No sooner do you get it placed than a previous piece falls out. That is the American experience in Vietnam."

For Vietnamese politicians across the spectrum these are nervous days. All manner of rumors float around this grimy city. About 20 non-Communist opponents of the government have been arrested. Most are suspected of connections with proponents of coalition as a way out of the war.

Big Haul Of Marijuana

HIDALGO, Tex. (AP) — U.S. customs agents seized almost $250,000 worth of marijuana here Tuesday when a Reynosa, Mexico, man was arrested for allegedly smuggling 236 pounds of the "weed" into the United States from Mexico.

Customs officers said the marijuana was found in an automobile driven by Tomas Bautista, 36, and was concealed in various sections of the vehicle, including some packets found in the engine.

Bautista was arraigned before U.S. Commissioner L. B. McDonald at Edinburg and was ordered held in the Hidalgo County Jail in lieu of $12,000 bond.

Officers estimated the marijuana would be worth about $1,000-$1,500 per pound on the market in a Midwestern city.

TV Schedules

KCBD LUBBOCK Ch. 11—Scat 5

KCBD—Mon. Thru Fri. Daytime

7:00	Headlines	12:55	News
7:05	Farm news	1:00	Days our life
7:25	Weather	1:30	Doctors
7:30	Today	2:00	Other world
9:00	Judgement	2:30	Don't say
9:30	Con'tration	3:00	Match game
10:00	Personality	3:30	Date game
10:30	Squares	4:00	Donna Reed
11:30	Eye guess	4:30	Bewitched
11:55	News	5:00	Wells fargo
12:00	Report	5:30	News
12:15	Closeup	6:00	News
12:30	Make deal		

KCBD—Wednesday Evening

6:30	Virginian	10:00	News
8:00	Music Hall	10:30	Tonight
9:00	Run Life		

KCBD—Thursday Evening

6:30	Dan Boone	9:00	D. Martin
7:30	Ironside	10:00	News
8:30	Dragnet	10:30	Tonight

KRBC ABILENE Ch. 9

KRBC—Mon. Thru Fri. Daytime

7:00	Today	12:15	S. Chappel
7:25	Harry Holt	12:30	Make Deal
7:30	Today	1:00	Days 'Lives
8:25	Devotions	1:30	Doctors
9:00	Judgment	2:00	Other world
9:25	News	2:30	Don't say
9:30	Con'tration	3:00	Match game
10:00	Personality	3:25	News
10:30	Squares	3:30	Mom in law
11:00	Jeopardy	4:00	Treasure isle
11:30	Eye guess	4:30	Dating game
11:55	News	5:30	News-w'thr
12:00	News-weather	6:00	News

KRBC—Wednesday Evening

5:00	Newlywed	10:30	Tonight
6:30	Virginian	10:00	News-weath'
8:00	Music Hall	10:25	Pigskin picks
9:00	Run Life		

KRBC—Thursday Evening

5:00	That girl	9:00	Dean Martin
6:30	Dan Boone	10:00	News-weath'
7:30	Ironside	10:30	Tonight
8:30	Dragnet		

KMID MIDLAND Channel 2

KMID—Mon. Thru Fri. Daytime

7:00	Today	1:00	Days of lives
9:00	Judgment	1:30	Doctors
9:25	News	2:00	Other world
9:30	Con'tration	2:30	Don't say
10:00	Personality	3:00	Match game
10:30	Squares	3:25	News
11:00	Jeopardy	3:30	Romp room
11:30	Eye guess	4:00	Comics
11:55	News	5:00	Beaver
12:00	Masterson	5:30	Hunt-Brink
12:30	Make deal	6:00	News-wthr
12:55	News		

KMID—Wednesday Evening

6:30	Virginian	10:00	News-wthr
8:00	Music hall	10:30	Tonight
9:00	Run for life		

KMID—Thursday Evening

6:30	Dan Boone	9:00	Dean Martin
7:30	Ironside	10:00	News-wthr
8:30	Dragnet	10:30	Tonight

KTXS SWEETWATER Ch. 12

KTXS—Mon. Thru Fri. Daytime

6:00	Semester	12:25	Weather
6:30	Farm news	12:30	World turns
7:00	Weather	1:00	Newlywed
7:05	News	1:30	Houseparty
7:30	Cartoons	2:00	Hospital
8:00	Capt. K'roo	2:30	Edge night
9:00	C. camera	3:00	Sec. storm
9:30	Hillbillies	3:30	Dark sh'dws
10:00	Andy	4:00	Film
10:30	Van Dyke	4:30	Donna Reed
11:00	Love life	5:00	Bewitched
11:25	News	5:30	News
11:30	Search	6:00	News
11:45	Guiding life	6:10	Sports
12:00	News	6:20	Weather
12:15	Farm tacts		

KTXS—Wednesday Evening

6:30	Hogan	9:00	Take thief
7:00	Bewitched	10:00	News-w'thr
7:30	Hillbillies	10:30	Movie
8:00	Gr'n acres	12:30	Sign off
8:30	Hun years		

KTXS—Thursday Evening

6:30	Cimarron	10:30	Invaders
8:00	Movie	11:30	Peter Gunn
10:00	News-weath'	12:45	Sign off

KLBK LUBBOCK Ch. 13—Scat 6

KLBK—Mon. Thru Fri Daytime

5:55	Sign on	11:45	Guid light
6:00	Semester	12:00	News
6:30	Farm news	12:30	World turns
7:00	Weather	1:00	Many Splend'
7:05	News	1:30	H'party
7:30	Morn show	2:00	Hospital
8:00	Capt Kanga	2:30	Edge night
9:00	C. Camera	3:00	Sec. storm
9:30	Hillbillies	3:30	Dark sdws
10:00	Andy	4:00	Newlyweds
10:30	D van Dyke	4:30	Cartoons
11:00	Love life	5:00	Cartoons
11:25	News	5:30	News
11:30	Search	6:00	News

KLBK—Wednesday Evening

6:30	Hogan	8:30	Hun Years
7:00	Bewitched	9:00	Take thief
7:30	B. Hillbillies	10:00	News-w'thr
8:00	Green Acres	10:45	Movie

KLBK—Thursday Evening

6:30	Cimarron	10:30	Invaders
8:00	Movie	11:30	Peter Gunn
10:00	News-weath'		

KTVT FT. WORTH Scat 4

KTVT—Mon. Thru Fri. Daytime

6:45	Meditations	12:30	Romper room
6:50	News	1:00	Hollywood
7:00	Theatre	2:30	Hon'mooners
8:30	Pat Boone	3:00	Capt. Zero
10:00	Per. Match	3:30	Popeye
10:30	J. LaLanne	4:00	M. Mouse
11:00	Hallmark	4:30	Flintstones
11:10	News	5:00	Munsters
11:30	Whirlybirds	8:30	Twilight zone
12:00	Miss Brooks		

KTVT—Wednesday Evening

6:00	Rifleman	10:15	Movie
6:30	Cheyenne	11:00	Movie
7:30	P. Mason	12:30	Outdoors
8:30	Pallidin	12:35	News
9:00	Movie	12:45	Meditations
10:00	News	12:50	Sign off

KTVT—Thursday Evening

6:00	Rifleman	10:15	Movie
6:30	Cheyenne	11:00	Movie
7:30	Movie	12:30	News
9:00	Movie	12:40	Meditations
10:00	News	12:45	sign off

KWAB BIG SPRING Channel 4

KWAB—Mon. thru Fri. Daytime

5:55	Sign on	12:00	News
6:00	Semester	12:15	Farm facts
6:30	Farm news	12:25	Weather
7:00	Weather	12:30	World turns
7:05	News	1:00	Many splend'
7:30	Cartoons	1:30	Houseparty
8:00	Capt. K'roo	2:00	Hospital
9:00	Can. camera	2:30	Edge nite
9:30	Hillbillies	3:00	Sec. storm
10:00	Andy	3:30	Shadows
10:30	Van Dyke	4:00	Film
11:00	Love life	4:30	Donna Reed
11:25	News	5:00	Bewitched
11:30	Search	5:30	CBS News
11:45	Guid life	6:00	News

KWAB—Wednesday Evening

6:30	Hogan	9:00	Takes Thief
7:00	Bewitched	10:00	News-wthr
7:30	B. Hillbilies	10:30	Movie
8:00	Green Acres	12:30	Sign off
8:30	2nd Hundred		

KWAB—Thursday Evening

6:30	Cimmaron	10:30	Invaders
8:00	Movie	11:30	P. Gunn
11:15	News		

WFAA DALLAS Scat 3

WFAA—Mon. Thru Fri. Daytime

6:00	OP Lift	11:30	Treasure isle
6:30	M. Cox	12:00	Fugitive
6:55	News	1:00	Newlywed
7:00	L&Hc dy	1:30	Baby game
7:30	Pep'mint	1:55	C. Doctor
8:25	Doctor	2:00	Hospital
8:30	Early show	2:30	Shadows
10:00	Temptation	3:00	Dating
10:25	News	3:30	Movie
10:30	Mom in law	5:30	News
11:00	Bewitched	6:00	News-wthr

WFAA—Wednesday Evening

6:30	Avengers	10:00	Joey Bishop
7:30	2ndphun yrs	12:00	News
8:00	Movie	12:10	Mystery
10:00	News	1:45	FBI

WFAA—Thursday Evening

6:30	Batman	10:00	News
7:00	Flying Nun	10:30	Joey Bishop
7:30	Bewitched	12:00	News
8:00	C Channing	12:10	Mystery
9:00	Hwood palace	1:45	FBI

KERA & KRLD—Dallas Scat 2

KERA KRLD—Mon. Thru Fri. Daytime

9:00	Flight six	2:30	Spanish
9:15	New horiz.	2:45	Friendly G.
9:30	Discovery	3:00	Newsreel
10:00	Fam. living	3:15	Spanish
10:30	What's new	3:45	Round'bout
11:00	Learning	4:00	Classroom
11:15	Spanish	4:30	Local issue
11:30	Science	5:00	Sing
11:45	Public affairs	5:30	Driver ed
12:45	Homemaking	6:00	Health
1:15	Adv 'learning	5:45	Friend giant
1:30	New hor'zn	6:00	Feature
1:45	French chef	6:30	What's new
2:15	Science lab		

KERA &4KRLD—Wed. Eve

7:00	Driver ed	10:00	News
7:30	Musicians	10:30	Merv Griffin
8:00	Victorians	12:00	Playhouse
9:00	Folk Guitar		

KERA & KRLD—Thurs. Eve

7:00	I Espana	9:30	Next door
7:30	French chef	10:00	News
8:30	Eric Hoffer	12:00	Playhouse
9:00	Profile		

Coast-to-Coast NEWSPAPERS SELL THE MOST!

IN WATERS OFF KOREA

Soviet Harassment Grows

By FRED . HOFFMAN
AP Military Writer

WASHINGTON (AP) — Soviet ships have reportedly harassed U.S. Navy vessels about a dozen times in the waters off Korea since the Communist North Korean seizure of the intelligence ship Pueblo.

Both the U.S. and Soviet Union sent sizeable naval forces into the Sea of Japan crisis area in the wake of the Pueblo incident.

Most of the harassments have gone unreported officially, sources said, apparently to avoid aggravating American tensions over the situation growing out of the seizure of the Pueblo and its crew.

The only one reported involved a collision, described as minor, between the U.S. destroyer Rowan and a Soviet merchant ship, the Kapitan Visolbokov, on Jan. 31. The U.S. claimed the Rowan had the right of way.

The unreported incidents were near-misses, sources said.

By this, they meant that Soviet ships, mostly destroyers and intelligence gathering craft, steamed into the midst of U.S. naval formations or sailed dangerously close to American ships.

Both countries have scaled down their naval forces in the waters off Korea recently. At one point, the Soviets had some 14 warships, including two cruisers, operating in the same general area where the U.S. fleet had been built up.

This Soviet naval presence has now been reduced to about five or six destroyers and a few intelligence vessels. The rest reportedly have moved back toward Vladivostok, the main Soviet naval base in the Far East.

The U.S. Navy has meanwhile withdrawn the nuclear-powered carrier Enterprise from Korean waters and sent it into action in the Gulf of Tonkin against North Vietnam. This was the Enterprise's original mission before it was diverted to the sea of Japan shortly after the Pueblo was captured.

Two big U.S. aircraft carriers, the Ranger and the Coral Sea, together with their supporting destroyers and supply vessels, remain in waters near Korea. At its peak, the U.S. naval build-up off Korea totaled more than 20 ships.

The dual problem of Korea and Vietnam is straining the Navy's carrier resources in the Far East.

There normally would be three carriers off North Vietnam launching air strikes, with two other carriers either at Subic Bay in the Philippines for repairs and maintenance or in Hong Kong for crew rest and recreation.

Now, the Navy maintains all five carriers on the line—three off North Vietnam and two off Korea.

This means less time off for necessary upkeep and crew rest. It also may mean longer combat tours in the Far East for carriers which have been spending five or six months at a time on war duty.

CAREER CORNER

By F. J. LAIN

AUTOMOBILE DESIGNER

Thanks to William L. Mitchell, Vice President - Styling, and General Motors Corp., for the inside information on automobile designing.

• • •

Q — "I have been crazy about cars since I was 5 years old and think automobile designing would be a wonderful job. How do I get into it?" —B. L., Palm Springs, Calif.

A — I went to the top for this answer. Today's column is written by William L. Mitchell, Vice President - Styling, General Motors Corp.:

A sincere interest in automobiles is the number one requirement for becoming a successful designer. If a young man or woman is not extremely interested, the chances are he would become awfully tired after working on actual car designs for only a short time.

EDUCATIONAL AND BACKGROUND REQUIREMENTS: A young person considering a styling career must show some real evidence of design ability. When we interview (all applicants are now graduates of colleges or specialized art schools offering training in industrial design), we can get a pretty good idea of his talent potential by looking at his "portfolio." This is his collection of drawings that show the kind of thinking he does in two dimensions on paper — how good he is at getting original ideas out of his head and into a graphic form that can be understood by other people.

Automobile design is a specialized area in the broad field of industrial design. We keep in touch with about 40 colleges and universities that offer industrial design and fine arts courses. Several of these schools are now offering elective courses in transportation design, and I think more of them will be doing this in the future. High school students should be able to get the names of good industrial design or fine arts schools from their counselors or art teachers.

OPPORTUNITY FOR WOMEN: General Motors hired the first woman designer in the industry in 1943, and ever since we've been on the lookout for top women graduates of design schools to give the proper balance to our staff. Women are exerting a definite influence as designers.

SALARY & WORKING RELATIONSHIP: Newly - hired graduate designers' annual salaries are in the $8,000 - $8,500 range. The young designer at GM spends from a six to eight-month orientation period in a "Design Development Studio," where he or she is familiarized with the methods, techniques and tools and the people at Styling.

The new designer then is assigned to an actual production or advanced design studio. In the case of our automotive designing, this may be a passenger car interior or exterior design studio or one of the truck studios; other industrial design graduates may join our appliance or industrial design (shows, exhibits, commercial interiors) or graphics studios.

In the automotive studios, the designer is one of a team of five or six designers working under the direction of a chief designer who is in charge of that particular studio.

ADVANCEMENT: A young designer's progress in the automobile business is limited only by his own creativity and willingness to work. He can move up in this field as rapidly as he will let himself. At General Motors, we regard the individual designer as most important, and we maintain a "freshman class" so that there is always a continuous flow of new thinking and new ideas.

We think the field of automotive design is one of the most exciting and rewarding there is for someone who has the necessary interest and talents.

• • •

NEXT: DENTAL HYGIENIST

• • •

For addresses where you may write for more information, send stamped, self - addressed envelope marked INDUSTRIAL DESIGNER to F. J. Lain, "Career Corner" in care of this newspaper. What career interests you? Send your suggestions to F. J. Lain "Career Corner," in care of this newspaper.

(Distributed by McNaught Syndicate, Inc.)

Says Oil Reserves Remain Untapped

WICHITA FALLS, Tex. (AP) —There are still oil reserves in every oil producing state in the union and they can be tapped if the economic climate will support the operation, the president of the Independent Petroleum Association of America (IPAA) says.

Speaking here, Harold M. McClure Jr. of Alma, Michigan, estimated that no more than 10 to 12 per cent of the reserves have been developed.

This leaves perhaps 85 to 90 per cent of the reserves to be reached in future generations, he said.

Incident At Party For Connally

By GARTH JONES

AUSTIN (AP) — A scuffle occurred and someone tossed a soft drink bottle as peace demonstrators picketed Tuesday night while President Johnson attended a birthday party for Gov. John Connally.

Police arrested two young men they identified as University of Texas students.

Johnson referred to Connally, a friend for years, as "almost a brother to me for 30 years."

In congratulating the governor on his 51st birthday, the President said, "there is no man on this earth that I would rather have by my side than John Connally."

It was after Johnson spoke as aides were escorting the President to his car behind Gregory Gymnasium on the university campus that a flurry of shoving and pushing took place.

A witness said a bottle was hurled toward the President's car but he did not know whether it struck the vehicle.

State police had been detailed to handle the crowd and they made the arrests. A spokesman said today it was uncertain what charges, if any, would be filed against those in custody, both 20.

Observers said one of the pair was carrying a sign reading "Wrong time, wrong place, wrong war," and it accidentally bumped a patrolman.

Prior to the President's departure, most of the demonstrators picketed in silence, displaying placards with such messages as "Peace or death" and "Get our boys out of Vietnam!"

To enter the building, the governor's birthday party guests found it necessary to walk between two lines of pickets, herded by police back of ropes on each side of the sidewalk.

Questioned In Killing Of 30 Years Ago

BONHAM, Tex. (AP) — Sheriff's officers in this Northeast Texas town are questioning a Dallas man who says he killed a Bonham resident more than 30 years ago and was never arrested.

Records in the court house here show that the beaten body of Adolphus Jones was discovered two miles southwest of here on Oct. 10, 1936.

Officers said they recently received two telephone calls from the Dallas man, a former Bonham resident, who says he killed Jones and wants to clear his conscience.

The man returned to Bonham voluntarily to talk, officers said, and will be given a polygraph test later in the week.

THE NEWLYWEDS — Isaac Barnett feeds his new wife, the former Anna Boggs, the first piece of their wedding cake in Centralia, Ill. He is 84 and she is 85 years old. About 150 persons attended their wedding at the Friendship House Shelter Care Home. (AP Wirephoto)

Mahon Uses Emerson To Defeat Bill

By JOHN BECKLER
Associated Press Writer

WASHINGTON (AP) — Economizers and art lovers have clashed in the first congressional budget fight of the year and not even Ralph Waldo Emerson could help the embattled forces of culture.

The House rejected Tuesday night a proposed two-year authorization of $135 million for the arts and humanities, voting instead for a one-year program at $11.2 million.

Seeking a big expansion in the three-year-old program, the bill's backers cited Emerson's words: "The true test of civilization is not the census, nor the size of cities, nor the crops—no, but the kind of man the country turns out."

They had in mind the man who cultivates the garden of the mind as well as tills the soil. But the words were used against them by Chairman George H. Mahon, D-Tex., of the Appropriations Committee.

Arguing the nation's fiscal situation could not stand any increases over current spending levels for such programs, Mahon also cited Emerson's words and then declared:

"Are we going to turn out men who go from year to year into the red, refusing to pay the debts they incur?"

Mahon's interpretation of Emerson was resoundingly approved by the House and the reduction was voted 261 to 130. The bill was then passed and sent to the Senate.

President Johnson had asked for an increase to $20 million in the program but the Education and Labor Committee called for a major expansion. The money is divided between an endowment for the arts and one for the humanities.

C Of C Manager

ORANGE, Tex. (AP)—H. Lew Malcolm has been hired as manager of the Greater Orange Area Chamber of Commerce. He took office Jan. 2.

TAX ANSWERS

This column of questions and answers on federal tax matters is provided by the U. S. Internal Revenue Service and is published as a public service to taxpayers. The column answers questions most frequently asked by taxpayers.

• • •

Q — I've never filed an estimated tax before. How can I tell for sure what my income is going to be this year?

A — One method of estimating your 1968 tax is to use the income and expense figures appearing on your 1967 return. If your income or expenses change during the year, you can amend your declaration when quarterly payments are due in June, September and January.

Remember, too, that an estimate is just that. As long as your payments are made on time and total at least 80 percent of your final 1968 tax liability, you will not be penalized.

Q — I want to deduct my medical insurance premiums but can't find the place to do this on the tax form. Where do they go?

A — Enter your medical insurance premiums on Page 2 of Form 1040. Use the first and fifth lines of Part IV, Itemized Deductions.

The premiums can't be deducted on Form 1040A. That form can only be used by taxpayers who don't itemize deductions.

Q — Is income from a scholarship taxable?

A — Scholarships and fellowship grants are tax free within certain limitations. For more details, send a post card to your District Director and ask for Document No. 5575, "Scholarships and Fellowships."

General tax information for students is contained in the new publication, "Tax Information for Students and Parents," Document No. 5972. Both are free.

Q — I'm in a car pool and drive over 40 miles to work and back. Can we take a 10 cents a mile deduction for business travel?

A — No. Tax law considers commuting to work a personal expense and therefore no deduction is allowed. A deduction is allowed, however, for state and local gas taxes if you itemize. This is explained on Page 9 of the 1040 instructions.

Q — I have a pension from my company as well as Social Security benefits. I know Social Security is not taxable but how about the company pension?

A — If the company paid the entire cost of the pension, the amounts you received will be fully taxable. If you paid part of the cost, only a portion of your pension benefits will be taxed.

If you will recover the total amount of your contributions within three years after you receive the first payment, your pension will not be taxed until you have recovered your cost. If you will not recover the amount of your contributions within the three years, a portion of the pension will be taxable each year.

Additional information on this subject may be found in IRS Document No. 5018, "Retiremnt Income and Credits." This document can be obtained by dropping a post card to your local IRS office.

Q — I paid off my home mortgage early and was charged a pre-payment penalty. Is that deductible?

A — Yes, it is deductible as interest if you itemize.

Q — I got a short form in the mail but I might have to file the regular Form 1040 this year. Where can I get a copy of it and the instructions?

A — Tax forms are available at many banks and post offices as well as at local offices of the IRS.

Q — My wife is visiting her family for a few weeks. If we file a joint return do I really need her signature? Our return is all set to go and I want to get the refund as soon as possible.

A — On joint returns, the signatures of both husband and wife are required. If signatures are missing any refund due you may be delayed.

Q — Our daughter started work last fall, but my wife and I still support her. Can we claim her as a dependent?

A — It depends on several factors. To be eligible to claim her as a dependent you must have provided more than half her support for the year. However, if she earned $600 or more during the year then she must either be under 19 at the end of the year or a full - time student during five months of the year for her to still qualify as a dependent.

AN APPEAL

The members of the Mount Olive Baptist Church are soliciting the aid of their many friends and well wishers in the addition of a cafeteria and rest area to our church.

Please contact any member of the Building Committee and he will gladly come to you for your contribution to this needed program.

F. NELSON
Pastor

ALBERT LEWIS
Chairman
1000 33rd St.
Ph. 573-3813

R. J. NELSON
Post Office

BILL MILES
West Texas State Bank

JOHN BAKER
Snyder National Bank

Sizes: 4's to 10's
AAAA's to B's
$24.95

THOMPSON'S
Southeast Corner of Square

MONDAY, MARCH 5th.

WILL BE

DOLLAR DAY

IN SNYDER

WATCH FOR

DOLLAR DAY

SPECIALS

IN

THE SNYDER

DAILY NEWS

SUNDAY, MARCH 4th.

NEGRO GUARD RECRUITING

New Plan Would Be Costly

By GAYLORD SHAW
Associated Press Writer

WASHINGTON (AP) — Pentagon sources say a secret report estimates it would cost $77 million to meet a presidential riot commission's recommendation that Negro membership in National Guard units be substantially increased.

Top military and administration officials are debating whether to ask Congress for funds to initiate what the sources described as a three-year nationwide recruiting effort.

A congressional expert on military programs said the $77 million estimate may be low. "Soldiers are an expensive commodity," he said.

Last Aug. 10, less than two weeks after it was appointed by President Johnson to investigate riots in Newark, Detroit and elsewhere, the Advisory Commission on Civil Disorders reported that only 5,000 Negroes were among the nation's 500,000 guardsmen.

This deficiency, it declared, "must be corrected as soon as possible." The commission did not set a specific goal or a deadline.

Johnson immediately sent the recommendation to Secretary of Defense Robert S. McNamara with the notation: "This is a matter of highest urgency and I know you will give it your immediate attention."

A special panel headed by Brig. Gen. R.M. Williams, the Army's assistant judge advocate, was formed at the Pentagon to study Negro membership in the Guard. Known as the "Williams Board," this panel sent a confidential report to Gen. Harold Johnson, Army chief of staff, on Dec. 1.

The gist of the panel's findings was discussed at a recent meeting attended by several state adjutant generals. One of those present said $80 million was given as "a round figure" for the cost of substantially increasing the percentage of Negroes in the Guard. This includes, he said, recruitment as well as training and equipping new Negro members. Another source placed the figure at $77 million.

The estimates include a wide range of items—from the cost of uniforms and pay allowances to advertising programs, officials said.

A National Guard Bureau spokesman, asked about the cost estimate, replied "I haven't heard tha proposal."

Several states have expressed interest in a program similar to a pilot recruiting project under way in New Jersey, another Guard official said, "but we have replied to each one that we would like to hold a decision in abeyance for a few weeks until we know exactly where we are going."

"I'm sure there will be a national program of some sort."

The Pentagon slashed red tape last August and granted the New Jersey Guard a 5 per cent overstrength with the 806 places reserved for Negroes. As of this week, a spokesman said, 489 Negroes had been recruited. Nearly $30,000 has been spent for newspaper ads, radio commercials, billboards and leaflets directed at more than 39,000 "recruitable" Negro males in New Jersey.

"This is one program that has worked," said Maj. Gen. Winston P. Wilson, chief of the National Guard Bureau. New Jersey's adjutant general Maj. Gen. James F. Cantwell, agreed. "We think we've gotten over the hump," he said.

The National Guard Bureau has contracted with a private polling firm to conduct a $70,000 nationwide survey of Negro attitudes toward the Guard. The survey is expected to be completed soon.

McLendon Announces Withdrawal

DALLAS, Tex. (AP) Declaring that he could not support the re-election of President Johnson, Dallas radio-TV executive Gordon McLendon announced Tuesday night that he is withdrawing as a candidate for governor in the Democratic primary.

McLendon, the second of 11 Democratic candidates to announce for governor, spent only a minor portion of his speech, taped for delivery over 25 Texas TV stations, discussing the governor's race.

He said that on Jan. 3, when he announced, that he had replied "yes" when asked if he could support Johnson in November.

But McLendon said that since then he has changed his mind.

He said that neutralism is the only cure for U. S. foreign entanglements and that the U. S. government is on its way to bankruptcy.

Saying that "our nation is without leadership," McLendon charged that "the credibility gap of this administration—if one can call it an administration—has become a canyon...you and I are going broke. You and I are the United States government and the United States Government is on its way to bankruptcy, therefore you and I and our families are going broke..."

He said "No aims of any governor can be accomplished if we are to become a bankrupt state in a bankrupt nation. If we do not turn to neutralism, then, to paraphrase Winston Churchill, the long night of barbarism will descend upon the world for a thousand years, unbroken by a single star of hope.

"No, regretfully, you will not find my name on the ballot for governor."

McLendon said this country should trade with other nations but that "we should confine ourselves militarily within the borders of the United States."

Money Is Retrieved

AMARILLO, Tex. (AP) — Police Tuesday retrieved $7,500 that had been placed under a rock on a country road by an Amarillo oilman after an extortionist failed to pick up the money.

The oilman, Tom Marsh, told officers he put the money at a designated spot on the road Monday night after a telephone caller threatened to kill his three-year-old daughter. He said the extortionist called him twice Friday and again on Monday when he gave instructions as to where to leave the money.

Officers said both Marsh and Richard P. Klein, whose wives are cousins, said they received threatening calls last week. Klein has oil and ranching interests.

Police said in a similar extortion threat in 1965 Klein had put $10,000 in a bus station locker. A man who was arrested when he picked up the money was only an accomplice, police said, and the extortionist was not apprehended.

$5,000 Is Awarded For Horse Loss

It's a sad thing when a man has to shoot his horse.

Judge Sterling Williams upheld a Scurry County jury decision Monday to award LeRoy Spires, Jr. a $5,000 judgment for loss of his horse.

The animal was named Lekko. He was a registered quarterhorse stud. He had to be destroyed after he stuck a leg in a cattle guard on May 12, 1967, and broke it.

Spires was plaintiff in a suit brought against Texaco, Inc. Plaintiff alleged the fracture occurred due to negligence on the part of defendant. The jury, which heard the trial Feb. 5, determined that grass had grown under the cattle guard and that it was partially filled with dirt. Moreover, the jury agreed that defendant was negligent for not cleaning out the guard.

The jury also held the Humble Co. was negligent for constructing the cattle guard from railroad rails with unremoved flanges.

Plaintiff claimed the grass under the guard attracted his horse to the guard. It fell through, broke a leg, and could not free itself, according to plaintiff.

Spires had asked for $7,500 as compensation for the loss. The jury set the figure at $5,000, and Judge Williams concurred with the decision.

Defendant, in its answer, denied the allegations.

HOSPITAL NOTES

Chaplain: Dr. John English

ADMISSIONS: Vina Davis, 3106 Hill Ave.; Mary Hall, Rt. 1; Thomas Boyd, 510 Thirty - second; Rufus Braziel, 900 Thirty - first; Carl Housewright, Hermleigh.

DISMISSALS: Mrs. Tom Echols, Nettie Starnes, Kelly Blalock, Della Edmonson, Ka-Ki Riley, Hosie Wynne, Ezekiel Lomas, J. R. Meadows, Nell Sellars, Wanda Stipe, Blanche Archie, Rebecca Allen, James Spivey, Grover Wilson, Oscar Like, Dorothy Addison.

HER AIM IN FILM ROLE — Actress Brigitte Bardot grips the revolver with both hands as she "shoots" her first Apache Indian during the filming of a picture in Almeria, Spain, in which she plays the starring role of a countess. (AP Wirephoto)

Baptists Set VBS Session Thursday

A meeting for Vacation Bible School workers in the Mitchell - Scurry Baptist Association will be held at the First Baptist Church in Snyder on Thursday.

The book, "Better Vacation Bible School," will be taught. The session will begin at 9 a.m. and continue to 3 p.m.

A nursery will be provided.

The planet Mars, like the earth, has balmy summer afternoons with a ground temperature at the equator of about 70 degrees. At night, however, the temperature may reach 150 below zero.

Britain Restricts Africa Immigrants

By RONALD THOMSON
Associated Press Writer

LONDON (AP) - The Labor government's emergency bill to restrict colored immigration to Britain from East Africa was headed today for speedy passage into law after receiving overwhelming approval in the House of Commons.

Despite loud censure of the immigration bill from liberals, both Laborite and Conservative legislators paid heed to the urban masses who fear the competition for housing and jobs from colored immigrants from Commonwealth countries.

The vote in Commons on the crucial second reading of the bill Tuesday night was 372-62, with about 180 members abstaining or staying away. The opposing votes came from 35 Laborites, 15 Conservatives, 10 Liberals and the two nationalist members from Scotland and Wales.

The House heard the result in silence, with no expression of victory or jubilation.

After speedy approval in Commons on third reading and in the House of Lords, the bill was expected to get the royal assent of Queen Elizabeth II and become law by Thursday evening.

The bill is the result of a flood of immigrants of Indian and Pakistani origin who are being driven out of Kenya by new laws discriminating against non-Africans. Some 100,000 Indians and Pakistanis in Kenya chose to retain British citizenship when the East African territory became independent at the end of 1963. Almost all of them were born in Kenya and have never seen Britain, India or Pakistan.

The bill allows the government to set an immigration quota of 1,500 a year plus dependents on British citizens born outside of Britain whose parents also were not native-born. Critics charged the bill was racist and a breach of Britain's obligations to her overseas citizens. Home Secretary James Callaghan told Commons it "must face the fact" that a million members of minority groups in former colonies had British passports and might descend on Britain.

Callaghan made one concession to the critics. Reversing himself, he said citizens refused admission would have the right of legal appeal.

About 700 Asians arrived from Kenya Tuesday.

WWI Veterans To Meet Thursday

Members of Carroll Porter Barracks No. 1738, Veterans of World War I, and their ladies Auxiliary, will meet Thursday night at the American Legion Hall at Avenue T and Twenty-first street. Refreshments will be served and members are urged to attend and bring guests.

Finding a downtown parking place in almost any city from New York to Singapore has become the modern equivalent of looking for a needle in a haystack.

AUTO INSURANCE From Old Line Companies!
We Can Fill All Your Insurance Needs
Hugh Boren & Son
INSURANCE AGENCY
N. W. Cor. Sq. Phone 573-3555

STAR DISCOUNT
WHERE VALUE AND QUALITY MEET
Open 8 a.m. to 8 p.m.
Monday Thru Saturday
Big Spring Highway

KLEENEX TOWELS
New Vibrant Deep Colors
27¢

KLEENEX TISSUES
200 Count
5 Boxes $1.00

GROOM & CLEAN
4½ Oz. Size
$1.09 Retail
83¢

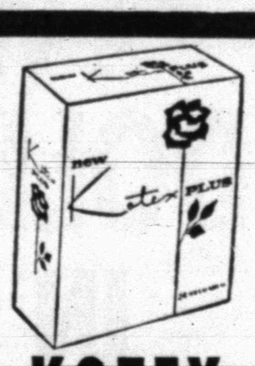
KOTEX
Regular or Super
66¢

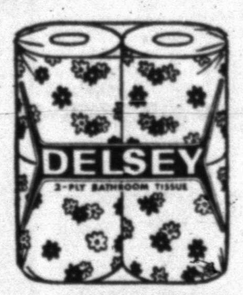
DELSEY
4 Roll Package
44¢

KOTEX TAMPONS
Pkg. of 40
77¢

Pond's COLD CREAM
6 Oz. Size
89¢

LITTLE GIRLS SHORT SETS
2 to 6x
$1.47

AQUA-NET HAIR SPRAY
13 Oz. Can
2 FOR $1.00

COLEMAN FUEL
Gallon Can
83¢

Easy-On SPRAY STARCH
22 Oz. Can
2 FOR $1

STAR SETS THE PRICES . . . OTHERS FOLLOW!

Monuments-Markers
LASTING MEMORIALS FOR YOUR LOVED ONES PLACED IN ALL SCURRY COUNTY CEMETERIES!
Complete Selection
HILLSIDE MONUMENT CO.
Offices At Bell-Seale Funeral Home
Also Curbing 3101 Ave. S Phone 573-5454