THE SCURRY COUNTY TIMES

VOL. 71, NO. 20 — SNYDER, TEXAS, FRIDAY, AUGUST 3, 1956 — TEN PAGES

Yarborough Is Urged To Withdraw By Ex-Supporters; Aikin Quits Race

SUEZ CONFEREES—Prime Minister Sir Anthony Eden bids farewell to his luncheon guests, Secretary of State John Foster Dulles, left, and French Foreign Minister Christian Pineau, center, as they leave London's 10 Downing Street after an "eat and work" meeting. Dulles flew to Britain earlier for discussions on the Suez Canal crisis.

★ ★ ★ ★ ★ ★

Aikin Withdraws From State Race

PARIS (AP)—Sen. A. M. Aikin of Paris withdrew from the lieutenant governor's race today because of his health. He acted on orders of his doctor.

His announcement came from his hospital room where he is resting from a campaign he made against four opponents.

Aikin's withdrawal leaves the door wide open to incumbent Lt. Gov. Ben Ramsey, who led Aikin by more than 250,000 votes in Saturday's primary.

Ramsey failed to poll a majority of all votes cast, and he and Aikin, who was second, were qualified for the second primary Aug. 25.

The other two candidates in the initial race were C. T. Johnson of Austin and John Lee Smith of Lubbock.

Aikin, a tall, thin man of 50, made an arduous campaign. He visited every section, speaking several times daily and shaking hands wth thousands.

He returned to Paris fatigued. He entered a Paris hospital yesterday.

Aikin, 23 years in the Legislature, was co-author of the Gilmer-Aikin school laws.

In a brief statement, Aikin said: "Upon direct orders of my physician, I am today withdrawing my name from the runoff for lieutenant governor of Texas. I am deeply grateful for the many courtesies from my friends in all parts of the state."

He said he would send his official withdrawal to the State Democratic Executive Committee.

Aikin was expected to coninue as state senator.

State Of Emergency Declared By British

LONDON (AP) — Queen Elizabeth II tonight declared a state of "great emergency" in Britain in a proclamation calling some army reservists to the colors for possible use in the Suez Canal crisis.

The royal proclamation published as a supplement to the London Gazette — official weekly chronicle of the government — said:

"The present state of public affairs and extent of demands of our military forces for the protection of the interests of the Commonwealth and Empire do in our opinion constitute a case of great emergency."

The proclamation was foreshadowed by Prime Minister Eden yesterday during House of Commons debate on the Suez crisis. It became effective today when the seal of the Queen was affixed to it and it was published.

Its terms give War Minister Antony Head sweeping powers of mobilization in respect to the whole of the reserve forces, which in the case of the army numbers only 400,000.

But Head assured British legislators yesterday a very small number of army reserve specialists and technicians will be immediately affected. Call-up notices to several thousand of them were mailed today by the War Office. The navy and air force have said they have no immediate plans to call up their reservists.

The proclamation appeared as this country and France flexed muscles for a show of strength in the Mediterranean and as invitations sped out for a 24-nation conference on the Suez Canal.

PARIS (AP)—Premier Guy Mollet and Foreign Minister Christian Pineau told the National Assembly today the French government is determined to "use every means to prevent Egypt from retaining control of the Suez Canal."

Pineau, just returned from London, declared that in the light of past experience France cannot believe anything Egyptian President Gamal Abdel Nasser Says.

For that reason, he said, it is necessary to set up an international organization to assure free movement of shipping through the vital watreway.

Mollet asserted the Nasser regime is "neither politically nor technically" in a position to give the necessary guarantees.

Work To Start Here On Coating Streets

Seal coating of paved streets in Snyder was to have started at noon today, Roy Dunlap, city manager, said.

The seal coating program will include all paved streets which need the protective treatment, he said.

"Actually part of the streets will receive a two-course seal coating treatment where they are in bad need of repair," he said. The rest of the streets to be sealed will receive a single course treatment.

The program was made possible by bonds voted early this year by voters of Snyder.

No Drive To Nominate Gov. Herter Seen

BOSTON (AP)—State GOP Chairman Ralph H. Bonnell said today there is no move that he knows of among Massachusetts delegates to nominate Gov. Herter for vice president at the Republican National Convention.

Bonnell said Gov. Herter's attitude on the "dump-Nixon" drive of Harold E. Stassen "is clear—he isn't going to encourage it."

"On the other hand," Bonnell said, "the governor said he won't dictate that they can't do it."

Herter issued a statement last night in which he said he would not consent in advance to having his name placed in nomination as a rival to Vice President Nixon.

He agreed, however, at a news conference yesterday that any delegate could place his name in nomination without his consent.

He said it should be obvious he would not consent to become a convention floor rival of Vice President Nixon "considering the fact that I have declared for my friend Dick Nixon and shall place him in nomination."

A reporter asked what he would do if a delegate announced he intended to name him for the nomination without his consent.

Herter replied: "I would have no right to bar him. The delegates are free, white and 21—but he'd never get my consent."

He said he had not heard directly from Harold E. Stassen, who has opened an "Eisenhower-Herter" headquarters in Washington in his bid to dump Nixon from the 1956 GOP ticket.

Big Sturgeon Caught At The Wrong Time

SPRING LAKE, Mich. (AP)—Ed Zysk Jr., 18, hooked a whopping fish while casting from shore at 7 p.m. A friend rushed him a boat and the two were towed by the fish.

At 3:30 a.m. Zysk got the fish close enough to find it was a 5-foot sturgeon—out of season—and released it.

Dulles To Report On Suez Meeting

WASHINGTON —Secretary of State Dulles will go on nationwide television and radio tonight to report on his London talks with the British and French on the Suez Canal crisis.

Announcing this today, the White House said Dulles will be introduced for his 15-minute talk starting at 7 p.m., EDT, by President Eisenhower.

The Dulles address will be carried live by the CBS and ABC television networks. NBC will film and record the talk for TV use at 7:30 p.m., EDT.

WASHINGTON (AP)—Secretary of State Dulles, back from London, said today he hopes the proposed 24-nation conference will produce a solution for the Suez crisis and avert "the danger of violence."

Dulles said he would report promptly and fully to President Eisenhower on his emergency talks in London with British Foreign Secretary Selwyn Lloyd, Prime Minister Anthony Eden and French Foreign Minister Christian Pineau.

The meeting with Eisenhower was set for later but a telephone talk between Dulles and the President was arranged immediaetly upon his landing.

Shortly before Dulles returned, Eisenhower had a 45-minute talk with Australian Prime Minister Menzies, who is here on an unofficial visit.

Menzies said they discussed the Suez crisis and—as he put it—what his been called the New Look of the Soviet administration.

Asked to go into some detail about the nature of the discussion, the Prime Minister told newsmen:

"Certainly now, I am a dead believer in having private conversations"

The Prime Minister said he was "delighted to find" Eisenhower in "such good form and so vigorous."

Dulles flew to London Tuesday for the primary purpose of persuading British and French leaders to try diplomacy instead of force as a first step toward solving the problems created by Egypt's seizure of the canal a week ago.

ADLAI PONDERS—Adlai Stevenson appears to be in serious thought as Mrs. Eleanor Roosevelt listens and fingers her ring as they talk at the Waldorf-Astoria Hotel in New York at a fund-raising dinner by prominent New York Democratic supporters of Stevenson. Stevenson quipped, that if elected "I hope to return to the general welfare of the country and not to General Motors."

TWINING SAYS

Tension Between Forces 'Sharper'

WASHINGTON (AP)—Gen. Nathan F. Twining says that differences between the Army, Navy and Air Force have become "a little sharper" in the 3½ years of the Eisenhower administration.

"As it is now, the Navy and the Army are watching me like a hawk," the Air Force chief of staff told a Senate Armed Services subcommittee investigating airpower.

"Every time I make a move, they are making sure what I am doing, and vice versa," he continued. "I am watching the Navy and Army too, so you do have a system of controls. But that can also lead to lack of development too, and that is dangerous for the country."

In his secret testimony given June 19 and made public last night, Twining also said the way to reduce the nation's huge defense budget is to put more reliance on atomic weapons.

"We cannot afford to keep in our armed forces conventional forces for the old type of warfare plus those for atomic warfare," Twining said. "We have got to make up our minds which way we are going to go. . . .

"The nuclear weapon is here to stay and they are going to be used in war. We know that. So let's build our forces around these new weapons. In this way we could reduce our forces considerably."

Twining said he leans personally toward proposals "for a single (military) service" because it could bring quicker decisions and "would be less expensive," adding:

"However, I still feel that the three services watching each other is a pretty healthy thing, because no one can really get off the beam. With a single service you might get sort of a military dynnasty built up that could mean a real bad mistake for the United States.

"That is my only fear about it, that it could be built up and get so strong, through the individual personalities, that they might do something drastic. That might not be so good."

Services For 2 Killed In Accident Set

Funeral services were held at 2 p.m. today in Andrews for Samuel Mark Whitaker, 18, and Leonard Whitaker, 27, brothers who were killed in an auto accident three days ago on State Highway 350 south of Ira.

The family of the two was finally found yesterday through a former employer of the older man. When the wreck occurred, the two had little identification on them.

The double funeral was held at the First Baptist Church in Andrews, with burial in the Andrews Cemetery. Bell Funeral Home was in charge of local arrangements.

The older brother had been a resident of Andrews several years, the younger one about three months.

The younger Whitaker, born in 1937 in Lea County, Miss., had been a resident of Booneville, Miss. The older one was born at Booneville in 1927.

Survivors of the two include their mother, Mrs. Sally Whitaker of Booneville; two sisters, Mary Lucy Mann of Big Lake and Martha Jane Whitaker of Booneville; and one half - brother, James B. Whitaker of Memphis, Tenn. The older man also has surviving his wife, Jane Whitaker; one daughter, Lynn Whitaker; and three step-sons, Keith, Ronald, and Kenneth Whitaker, all of Andrews.

Man Injured Near Snyder

Raymond Weber, Sweetwater Highway, was injured last night when his car overturned about one mile southeast of Snyder on Highway 84.

Weber, driving a 1955 Plymouth sedan, was attempting to pass a bus when his car hit the left shoulder, skidded sideways and hit a culbert according to investigating officer Bill Zimmerman.

Weber received a cut over his left eye which required several stitches and a bruised leg. According to Zimmerman, the car was badly torn up.

Bolger ambulance took Weber to Battenfield-Jones Hospital where he received treatment and was hospitalized.

Light Showers Fall In Parts Of County

A weather alert for the Snyder area yesterday failed to materialize, with most of the county not even getting showers.

There was one area which got a small shower. At Lake J. B. Thomas, a small amount of rain fell. It was doubtful that enough rain fell in the lake's watershed to give the lake more water. There had not yet been any noticeable increase in the lake.

The weather alert was given by the Midland office of the U. S. Weather Bureau, which said radar reports were that this area was due for "extremely high winds, hail, and sand" between 4 and 8 p.m. yesterday.

Such weather did not reach the Snyder area.

WEATHER

SNYDER TEMPERATURES Yesterday's high 99. Lowest. Today's 7:30 a.m. reading 79.

West Texas—Partly cloudy through Saturday with scattered thundershowers and a few local thunderstorms. Little change in temperatures.

Large Lead By Daniel Cited

AUSTIN (AP) — Twenty-four persons from throughout Texas identifying themselves "loyal Democrats and your former supporters" asked Ralph Yarborough today to withdraw from the runoff for Texas governor.

The statement by former state Sen. George Nokes of Corsicana said:

"Price Daniel's 160,000 vote lead is the largest with which any candidate for governor ever entered a runoff. We do not feel that anything can be gained by continuation of the race, especially in the light of attempts to stir old bitterness and to further divide the Democrats of Texas at a time when we should be seeking a course that would assure unity, harmony, clean government and clean politics in our state."

The statement followed blistering comments levelled at each other by Daniel and Yarborough as they met with campaign workers in the same Austin hotel to plan runoff campaigns. Each accused the other of not sticking to the truth in first primary campaigns.

Another name prominent among the signers of today's statement was that of Vann Kennedy of Corpus Christi, who was named by Sen. Lyndon Johnson as a member of the platform committee at the national Democratic convention.

Other signers were:

John McKelvey, Electra; Maurice Brooks, Abilene; Matt Dawson, Corsicana; Dick Walker, Fort Worth; Charles Koerne Jr., Waco; Ray Shirley, Crowell; Bob Gladney, Corsicana; Bill Allen, Waxahachie; Carl Hill Jr., Amarillo; Dr. Silas Grant, Whitney; Jerry Johnson, Amarillo; Mangus Smith, McAllen; Dick Hatfield, Dallas; Frank Moore, Plainview; Dick Beck, Beaumont; Charles Gibson, Amarillo; Jack Welch, Brownsville; Esco Walter, Abilene; Ted Connell, Killeen; George Hinson, Mineola; Charles McGregor, Waco, and Ray Chapman, Denton.

"As loyal Democrats and as your former supporters in previous campaigns for governor, we thereby appeal to you to withdraw from the runoff campaign against Sen. Price Daniel," the statement began.

"We are now supporting Sen. Price Daniel because he has clearly demonstrated that he will give Texas the type of sound, progressive government that will best serve the welfare of all our people. The Democrats of Texas, by giving him more than 620,000 votes in the first primary, have shown they have confidence in his integrity and ability.

"If you persist in making the runoff race, we urge that it not be based on your erroneous claim that you are the only Democrat in the race or that only friends of the Shivers administration are supporting Price Daniel. Both claims are answered by the fact that the undersigned, along with thousands of other loyal Democrats and former supporters of Ralph Yarborough, are now actively supporting Price Daniel for governor."

A few minutes after Nokes distributed his statement, Yarborough's headquarters released a statement from Roger Evans of San Antonio, former state Veterans of Foreign Wars commander and state legislator, endorsing Yarborough.

Planes Collide

CORPUS CHRISTI (AP) — Two Navy training planes collided in the air about 10 miles west of Corpus Christi at 10:30 a.m. today. One flier was known dead, two were missing and one was critically injured.

Debris from the planes fell over a wide area at the west edge of the city.

There were no known civilian casualties, although a wing from one plane fell on a parked, unoccupied car.

A Navy spokesman said the planes were AT28 training planes from Cabaniss Field here.

Suspect In Robbery Will Be Returned

Robert Duke, 27, one of two Abilene men who have confessed to the March 3 safe robbery at the Rainbow Market here, is being returned to Snyder from Borger today according to Bill Love, chief deputy sheriff.

Deputy Sheriff Leonard White is bringing Duke from Borger, where he has been in jail, to face charges here.

Lee R. Welch, the other Abilene man involved in the robbery, has already been returned to Snyder.

Triplets Are Born To Royal Monacan Couple

GRANBY, Que. (AP) — The announcement that Princess Grace of Monaco is expecting a baby, is not the only news of importance from the little principality as far as this city is concerned.

Mayor Horace Boivin reported today he had received a cable saying two beavers given by Granby as wedding presents to Prince Rainier III and his bride are now the parents of triplets.

Crop Dusting Mishap

INDIANOLA, Miss. (AP)—Russell Wilkins, 33, of Chute City, Tex., died yesterday of injuries received in a crop dusting plane crash Tuesday.

County Convention Planned Tomorrow

Several dozen delegates from the 20 voting precincts of the county Democratic party will gather in the district courtroom here tomorrow for their county convention.

The convention will be held at 2 p.m., according to Frank A. Wilson, county Democratic chairman.

Most of the voting precincts filed minutes of precinct conventions held last week on the day of the first primary. There was little variation in resolutions, most of them pledging party loyalty and affirming the leadership of Sen. Lyndon Johnson. Some of the precincts voted for unit rule of their delegates, who will vote as a body.

All three of the larger voting precincts, which are Snyder areas, bound their delegates by unit rule and had party loyalty resolutions. Those three have enough votes, 25 of the county's potential 35, to control tomorrow's convention.

During tomorrow's convention, the group will choose delegates to the state convention, which will be held Sept. 11 at Will Rogers Memorial Coliseum in Fort Worth. The county will be allowed four votes at Fort Worth but will probably send eight delegates to cast them, Wilson said.

AUSTIN (AP)—The official count in last week's primary will be made at a meeting of the State Democratic Executive Committee in Fort Worth Aug. 13.

Three other important political dates loom.

One is tomorrow's county Democratic conventions at which delegates will be named for the Sept. 11 state session at Fort Worth.

Another is the Aug. 28 runoff.

Another is the Aug. 6 deadline for filing supplemental expense and contribution statements by candidates in the first primary.

Liberals and conservatives have claimed victory in last Saturday's precinct conventions, which named delegates to tomorrow's county meetings.

The county conventions may furnish conclusive evidence on whether liberals or conservatives control, but it is possible that the current party leaning will not finally be established until the Sept. 11 session.

That is the so-called "governor's convention" held to give the winner in the Democratic primary a campaign platform and to set up a new party organization—usually in line with the wishes of the winner. In some recent instances, such as 1944, the convention and the governor—then Coke Stevenson—were at odds. The liberals controlled the party for two years.

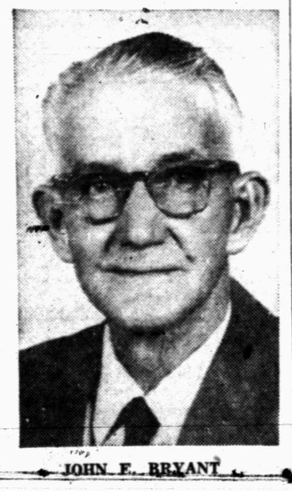

JOHN E. BRYANT

John Bryant Dies Today

John Ervin Bryant, 62, died unexpectedly at about 7:30 a. m. today in Battenfield-Jones Hospital, where he was carried for treatment after suffering a sudden illness. He apparently suffered a heart attack.

Mr. Bryant, who lived at 102 Ash Street, had been a resident of Scurry County for 35 years. He was a native of Farmersville, and in 1920 was married to the former Maybelle Row. They moved to Snyder in 1921.

In Scurry County, Mr. Bryant had farmed and later worked as a county employee. He was a candidate for county commissioner in Precinct No. 1 in 1954. He was a veteran of World War I.

Funeral arrangements had not been completed at noon today, but will be announced later by Bell Funeral Home.

$3 Billion To Be Borrowed By Treasury To Tide Over

WASHINGTON (AP) — The Treasury today announced plans to borrow three billion dollars this month to tide it over the period of lean tax collections from now until next spring.

The books will be opened for subscription only one day—next Monday, Aug. 6.

The tax certificates will be dated Aug. 15 and will mature next March 22.

They will be retired next March at par plus accrued interest, in payment of income and profits taxes due next March 15.

Corporations often purchase such tax anticipation certificates with funds they are setting aside to pay taxes due in future months.

This is the first such cash borrowing by the Treasury since last October when 2¾ per cent dollars of more than 12 billion dollars in were issued. That issue was retired last June 15th, being received in payment of taxes.

The interest rate of 2¾ per cent on the current issue compares with 2¼ per cent on the issue last fall. A Treasury official noted that interest rates have risen in the last few months and that a 2¾ per cent rate was paid on an issue of more than 1 billion dollars in notes put out last month.

Humphrey also said that in connection with the new financing the Treasury on Sept. 15 will pay off 982 million dollars of 2¾ per cent treasury bonds which have been called for redemption. These bonds were issued in 1936 and would have gone to maturity in 1959. However, the Treasury gave the necessary four-month notice last May that it would call the bonds.

The government at this time of year has tax receipts smaller than its expenses, necessitating cash borrowing to keep going. The next tax collections of any size will be on Sept. 15 when corporations pay 10 per cent of the amount of taxes due in the current calendar year.

Under a plan put into effect several years ago corporations are progressively paying more of their taxes on a current basis instead of paying the following year as in the past.

In New York, Wall Street called terms of the new financing "liberal" and predicted it would be oversubscribed. The feeling was that the government undoubtedly would have to dole out the new certificates on an allotment basis because of an anticipated huge demand.

The new 2¾ per cent tax anticipation certificates will yield 2.75 per cent. This is more attractive than the 2.56 yield on the 2⅞ certificates which expire next March 15.

Another aspect of the issue that makes it especially attractive to corporations is that it can be used to pay off tax bills next March 15 while the interest carries on for another week to March 22, the date of maturity.

KSNY RADIO LOG

MUTUAL BROADCASTING SYSTEM

1450 kc

FRIDAY EVENING

6:00 Twilight Serenade
6:15 Local News
6:20 Movie Card
6:30 Gabriel Heatter News (MBS)
6:45 Les Paul
6:50 Interlude
7:00 Bandstand
7:30 Songs To Remember
7:45 Date Till Eight
8:00 News
8:05 Music For You
8:30 Melody Round-Up
9:00 Counterpoint
9:30 Sportscast
9:40 Western Front
10:00 News
10:05 Night Watch
11:00 Sign Off

SATURDAY MORNING

6:00 Musical Clock
6:30 Country Acres
6:45 Musical Clerk
6:55 News
7:00 Musical Club
7:30 News
7:45 Times, Tunes, And Temperatures
8:00 According To The Record
8:05 Home Edition Of The News
8:15 Coffee Time
8:35 Today's Star
8:45 Social Security Program
8:50 Morning Melodies
8:55 News
9:00 Playroom
9:30 Catholic Answers
9:45 Buddy Shaw Program
10:00 News
10:05 1450 Club
10:25 Sagebrush Shindig
10:55 Les Paul
11:00 Home Demonstration Club
11:15 News
11:30 Interlude
11:30 Teen Agers U.S.A.

SATURDAY AFTERNOON

12:00 News
12:05 Luncheon Melodies
12:30 News
12:45 Variety Time
12:55 Warm-Up
1:00 Game Of The Day
2:00 Scoreboard
2:05 News
2:30 Red Ball Express
3:00 Melzer's Quiz
3:00 John T. Flynn News
3:15 Here's To Vets
3:30 VFW Program

SATURDAY EVENING

5:45 Interlude
6:00 News
6:05 Music
6:25 Melody Card
6:30 Sunset Show
8:00 News
8:05 Music
8:30 Melody Round-Up
9:00 Rio Valley Jamboree
10:00 News
10:15 Night Watch
10:55 Ford Final
11:00 Sign off

M & M Radio & Electric

Ph. 3-4809 or 3-3793 1910 — 27th.

If it pertains to - Television - Radio - Home Appliances, or Electrical — Call us.

Authorized Hoffman & Packard Bell Television Dealer
Air Conditioner Repairs TV Tower Repairs

TELEVISION LOG

Fri., Sat., Sun. Programs

KMID-TV Channel 2 — Midland

Friday

5:00—House Party
5:30—Jaye P. Morgan
5:45—News Caravan
6:00—Spin News, Wthr
6:30—Bedtime
7:00—Pioneer Jamboree
7:30—I Led Three Lives
8:00—Cavalcade sports
8:45—Red Barber
9:00—Crunch and Des
9:30—Life of Riley
10:00—News Wthr Spts
10:30—Late Show
12:00—Sign Off

Saturday

9:00—Tim
9:30—Mr. Wizard
10:00—Frontier Theatre
12:00—Movietime
2:00—TBA
3:00—Mammoth Handicap
3:30—The Christophers
4:00—Jamboree
5:00—Big Picture
5:30—Temple Baptist
6:00—Quiz Of 2 Cities
6:30—Dollar a Second
7:00—People are Funny
7:30—Eddie Arnold
8:00—Encore Theatre
8:30—Adventure
9:00—Lawrence Welk
10:00—News Wthr
10:15—Baptist Church
10:30—Late Show

Sunday

12:00—Oral Roberts
12:30—This Is The Life
1:00—Million Dollar
2:25—Star Of The Week
2:30—American Forum
3:00—Zoo Parade
3:30—Outlook
4:00—Meet the Press
4:30—Roy Rogers
5:00—Liberace
5:30—Spectacular
6:00—Steve Allen
7:00—Big Play Back
7:15—New, Wthr
7:30—Highway Patrol
8:00—Man Called X
8:30—Famous Playhouse
9:00—Man Against Crime
9:30—Bagge
10:00—News Spts
10:15—INS News
10:25—Wthr
10:30—Late Show
11:30—Sign Off

KBST-TV Channel 4 — Big Spring

FRIDAY

4:30 Afternoon Devotional
4:35 Previews
4:45 Longhorn Theater
5:45 Party Time
6:00 Bruce Frazier
6:15 News Spts
6:30 Big Picture
7:00—Channel 4 Calls
7:30—Conrad Nabel
8:00—The Line Up
8:30—Person to Person
9:00—The Turning Point
9:30—Our Miss Brooks
10:00 News Wthr., Spts.
10:20—Counterpoint
10:30—Tales of Tomorrow

SATURDAY

11:40—Channel 4 Previews
11:55—Game of the Week
3:30—Yesterday's Newsreel
4:00—Industrial America
4:30—Songs By Eunice
4:45 Salem Baptist Church
5:00—Wild Bill Hickok
5:30—Mighty Mouse
6:00 Bruce Frazier
6:15 News Spts
6:30—Lone Ranger
7:00—Two For the Money
7:30—It's Always Jan
8:00—Wrestling
9:00—Jackie Gleason
9:30—Rosemary Clooney
10:00—Star Theatre

SUNDAY

2:55—Previews
3:00—Face the Nation
3:30—News
4:00—Telephone time
4:30—Gospel Hour
5:00—This is the Life
5:30—Adventure
6:00—Industry on parade
6:15—News, Wthr
6:30—Private Secretary
7:00—G. E. Theatre
7:30—My Little Margie
8:00—Your TV Theatre
8:30—Biff Baker
9:00—Ed Sullivan
10:00—New, Wthr. Spts.
10:20—Star Theatre

KRBC-TV Channel 9 — Abilene

Friday

4:30—Roy Rogers
5:30—Jaye P. Morgan
5:45—News Caravan
6:00—News, Sports, Wthr
6:30—Little Rascals
7:00—What's New
7:30—Highway Patrol
8:00—Cavalcade of Sports
8:45—On The Farm
9:30—Life Of Riley
10:00—Waterfront
10:30—News
10:45—Weather
10:40—Aviation Wthr. Repor
10:55—Masterpiece Theatre
12:00—Sign Off

Saturday

1:30—Matinee Movie
3:30—Mammoth Handicap
3:30—Abbott and Costello
4:00—Jet Jackson
4:30—Gabby Hayes
5:00—Palamino Playhouse
6:30—Playhouse 15
7:00—People Are Funny
7:30—Festival Of Stars
8:00—Encore Theatre
8:30—Adventure
9:00—Wrestling
10:00—The Unexpected
10:30—News & Weather
10:45—Channel 9 Jamboree
11:45—Sign Off

Sunday

1:00—Newsreels
1:30—Gospelaires
2:00—This is the Life
2:30—Take a Stand
3:00—Zoo Parade
3:30—Sunday Devotions
4:00—Meet the Press
4:30—Roy Rogers
5:00—Kit Carson
5:30—Frontier
6:00—Steve Allen
7:00—Mayor of the Town
7:30—Playhouse
8:00—Man Against Crime
8:30—Rosemary Clooney
9:00—Homer Bell
9:30—My Little Margie
10:00—Confidential File
10:30—News, Wthr.
10:45—Masterpiece Theater
12:00—Sign Off

KCBD-TV Channel 11 — Lubbock

Friday

5:00—Rin Tin Tin
5:30—Jaye P. Morgan
5:45—Hospitality Time
6:00—From Hollywood
6:30—New, Wthr Spts.
6:45—Here's Howell
7:00—Best in Mystery
7:30—Celebrity Playhouse
8:00—Cavalcade of Sports
9:00—Dr. Hudson
9:30—Life of Riley
10:00—From Hollywood
10:30—News, Wthr. Spts.
10:50—The Vise

Saturday

8:00—Howdy Doody
8:30—I Married Joan
9:00—Fury
9:30—Jet Jackson
10:30—Mr. Wizard
11:00—Hopalong Cassidy
12:00—Million Dollar Movi
1:30—Gabby Hayes
5:00—Playtime
5:45—News, Wthr., Spts.
6:00—Lone Ranger
6:30—Cisco Kid
7:00—People Are Funny
7:30—Western Marshall
8:00—Encore Theatre
8:30—Adventure Theatre
9:00—Rosemary Clooney
9:30—Lawrence Welk
10:30—News, Wthr Spts
11:00—Channel 11 Theatre

Sunday

1:15 Norman Vincent Peale
1:30—The Way
2:00—Frontier of Faith
2:30—American Forum
3:00—Zoo Parade
3:30—This is the Answer
4:00—From Hollywood
4:30 Roy Rogers
5:00—Topper
5:30—The Bachelor
7:00 My Little Margie
7:30 Crossroads
8:00—Man Again Crime
8:30 The Man Called X
9:00 Highway Patrol
9:30 Mr. District Attorney
10:00 Cavalcade Theater
10:30 News
10:40 Weather
10:45 Sports
10:50—Craig Kennedy

KPAR-TV Channel 12 — Sweetwater

Friday

3:30—Community Crossroad
6:00—Local News
6:15—Walter Cronkite
6:35—Gene Autry
7:00—Ramar of the jungle
7:30—Liberace
8:00—Undercurrent
8:30—Pantomine Quiz
9:00—The Playhouse
9:30—Wrestling
10:30—News, Spts, Wthr.
10:45—Channel 12 theatre
12:00—Sign off

Saturday

7:25—Sign on
7:30—Capt. Kangaroo
8:30—Mighty Mouse
9:00—Winky Dink
9:30—Western
10:30—Let's Take A Trip
11:00—Serial Cinema
11:30—Industry On Parade
11:55—Indians vs. Yanks
3:00—Bowling
4:00—Lone Ranger
4:30—Long John Silver
5:00—Wild Bill Hickok
5:30—Mark Saber
6:00—The Whistler
6:30—Dateline Europe
7:00—Shegena
7:30—Russ Morgan
8:00—Gunsmoke
8:30—Judge Roy Bean
9:00—Mr. and Mrs. North
9:30—Stage Show
10:00—Channel 12 Theatre
11:00—Sign off

Sunday

1:00—Reporters Roundup
1:30—Big Picture
2:00—South Plains Forum
2:30 Adventure
3:00 Face The Nation
3:30 CBS Sunday News
4:00 Telephone Time
4:30 You Are There
5:30 This Is The Life
5:30—Christophers
6:00 Lassie
6:30—Private Secretary
7:00 G E Theatre
7:30—Century Stories
8:00—Life With Father
8:30—Annie Oakley
9:00 Ed Sullivan
10:00 Willy
10:30 News
10:45 Movie
12:00 Sign Off

KDUB-TV Channel 13 — Lubbock

Friday

4:30—Western Theatre
5:30—Community Crossroad
6:00—Local News
6:15—Walter Cronkite
6:30—My Friend Flicka
7:00—The Crusader
7:30 Liberace
8:00—Undercurrent
8:30—Pantomine Quiz
9:00—Mama
9:30—Our Miss Brooks
10:00—TBA
10:15—Notek of Harmony
10:30—New, Spts, Wthr.
11:00—Movie
2:00—Sign Off

Saturday

7:25—Sign on
7:30—Capt. Kangaroo
8:30—Mighty Mouse
9:00—Winky Dink
9:30—Long John Silver
10:00—Space Soldiers
10:30—Popcorn theatre
11:30—Industry On Parade
11:55—Indians vs. Yankees
3:00—Bowling Time
4:00—Movie
5:00—Wild Bill Hickok
5:30—Beat the clock
6:00—A to Z
6:30—Mark Saber
7:00—Two for the money
7:30—Russ Morgan
8:00—Gunsmoke
8:30—Judge Roy Bean
9:00—Jackie Gleason
9:30—Stage Show
10:00—Wrestling
11:00—Sign Off

Sunday

10:30—Church Services
12:00 Music Box
12:15 Man To Man
12:30 The Christophers
1:00—Reporters Roundup
1:30—Big Picture
2:00 South Plains Forum
2:30—Bandwagon '56
3:00 Face The Nation
3:30—News
4:00 Jonn Nesbitt
4:30 You Are There
5:00—This is the Life
5:30—Plainsman Parade
6:00—Lassie
6:30—Private Secretary
7:00 G E Theatre
7:30 Alfred Hitchcock
8:00 $64,000 Challenge
8:30 Annie Oakley
9:00 Ed Sullivan
10:00 Confidential file
10:30 Final edition
10:45 Movietime
11:45 Sign off

AREA OIL ROUNDUP

North-Stonewall Extender Finals

Jake L. Hamon of Dallas and Midland completed No. 1 Ruby Green, on a three-quarters of a mile west extender to the Ben conglomerate production in the Gloria Gay multipay field of North Stonewall County.

On the potential test the well flowed 24 hours through a 14-64th inch choke and produced 88.6 barrels of oil and no water. Gravity and gas-oil ratio have not been reported.

The production was from perforations at 6,205-10 feet. That zone had been washed with 500 gallons of mud acid.

The well is 660 feet from north and west lines of section 138, block D, H&TC survey and eight miles north of Aspermont.

West Central Drilling Co. of Abilene has completed No. 1 R. C. Hayes as a one-location west extension to the Saturday (Canyon sand) field of Central Fisher County.

The project made a 24-hour flowing potential of 278 barrels of 41.3-gravity oil and no water. Flow was through a 16-64-inch choke and open hole between 5,185 feet, seat of 5½-inch casing and total depth of 5,785 feet. Gas-oil ratio was 1,500-1. Production was natural.

Location is 1,914.7 feet from south and 330 feet from east lines of A. B. Large survey and five miles north of Roby.

General Crude Oil Co. No. 532 Girard Trust Company is to be a 7,400-foot wildcat in Northwest Kent County, 13 miles northwest of Clairemont.

It is 660 feet from south and west lines of section 39, block 1, H&GN survey.

West Central Drilling Co. of Abilene No. 1-A A. W. Canfill, North Fisher County wildcat, six miles north of Roby has been plugged at total depth of 5,815 feet.

It was one mile northeast of the one-well Saturday (Canyon Sand) field and 660 feet from south and east lines of section 2, block 2, H&TC survey.

Tucker Drilling Co. of San Angelo No. 1 Mildred W. Greene, Southeast Coke County prospector, four miles west of Tennyson bottomed at 6,331 feet dry lime. It has been abandoned.

The project was 4,003.2 feet from north and 966 feet from east lines of section 17½, Jacob Armstrong survey.

In Northeast Nolan County, The Chicago Corp. and Warren Petroleum Corp. Oil Division, No. 1 Boyd Upit fail to find production in drilling to 6,108 feet. It has been abandoned.

The duster was six miles southwest of Trent and 2,189.25 feet from south and 844.9 feet from east lines of section 71, block 20, T&P survey. It was one and three-quarters miles southeast of the North Dora multipay area.

Clues Studied In Bomb Case

FORT WORTH —Rangers said today they had good descriptions of a person seen near the gangland bombing Thursday which shattered a house northeast of the city limits.

The blast sent former convict Frank Cates to a hospital with powder burns, lacerations, and large chunks of flesh missing from both legs.

Ranger E. J. Banks said that it "looks like his past is catching up with him."

"Some people saw some suspects there and we're aiding the sheriff" in the investigation, he said.

Rangers said they had reports of Cates' participation in "sneak gambling" at the home recently rented from W. O. Chenault, cafe owner.

Cates was taken off the critical list and placed on the "fair" list today. He wasn't talking.

"Frank isn't going to tell you the time of day," Dusty Rhoades, detective for the district attorney, said. "I've known him for 35 years and he never would tell you anything."

Toastmaster's Club Holds Meeting Here

Two members of the Hub Toastmasters Club in Lubbock were here Thursday night to assist local men in the organization of a Toastmasters Club here.

John M. Black, who was named temporary chairman at a previous meeting, presided at the session, which was held in the Village.

Next meeting of the Snyder Toastmasters Club has been scheduled for 6:30 p.m. Aug. 13 at the Village.

Several members of the new club here plan to go to Lubbock on Monday night to visit the Hub Toastmasters Club.

Two Hitchhikers Are Killed By Katy Train

GREENVILLE (AP)—Two Dallas youths, hitchhiking to Greenville, were killed by a Katy passenger train four miles north of here last night. They were Jimmy White and Dennis Dunn, both 14.

The boys apparently decided to visit Charles Macon on a farm near Greenville. Police Capt. Guy Black said a northbound train had left Greenville only a short time before it roared upon the boys.

Sheriff's deputies said both boys were lying on the track apparently to sleep.

Girl Wed On Texas Earth In Oklahoma

STILLWATER, Okla. (AP)—Rosemary Atkinson of Houston was married here—on Texas soil.

Tiny sachet bags containing earth from Texas were taped to the instep of each shoe when she wed James Wise. The bags also contained minosa seeds from the San Jacinto River bottoms. The earth was taken from the family's ancestral lands of Austin and Houston.

The bride's mother is Dr. M. Jourdan Atkinson, an author and anthropologist.

Resigns U. S. Post

HOUSTON (AP)—Anthony Friloux resigned yesterday as an assistant U.S. attorney. He is scheduled to be nominated at tomorrow's county Republican convention as a candidate for Congress to oppose Rep. Albert Thomas, Democrat in Congress 20 years.

PORT ARTHUR (AP)—The Highway Patrol said smoke from marsh fires along the Port Arthur-Houston shore line highway obscured the highway and caused at least three multiple vehicle collisions yesterday. At least 12 persons were injured and 27 vehicles damaged.

HOSPITAL NOTES

The following admissions and dismissals at the two Snyder hospitals are only those whose names have been released by the hospitals.

BATTENFIELD-JONES

ADMISSIONS: Barbara Ualman Route 2; Mrs. Oscar Dabis, 911 Thirtieth Street; Mrs. Charles Beall, Afah Route; Micky Green, 917 Coleman Street; Raymond Webber, Box 1433; James Vineard, Box 1574.

DISMISSALS: L. O. Smith, Route 2; Mrs. Roy McKeown, Sweetwater; R. L. Holloway, Box 1116.

COGDELL MEMORIAL

ADMISSIONS: Shirley Davis 30-30 Thirty - sixth Street; Tommie Faye Rogers, 811 Twenty-fourth Street.

DISMISSALS: Anna Sears, 3818 Holland Drive; Betty Dena Taylor, 405 Twentieth Street; Georgene Galloway, 3104 Forty-first Street; Vickie Lynn Clemmer, 3724 Avenue U; Mrs. Pat McMeen and baby, 2202 Fortieth Street.

TODAY'S MARKETS

ABILENE. Mr. Wishcamper: Unable so far contact Bob Johnson. Hope to soon. dn KGA128 ssbylryyr xf1018acs 3 agate mkts.

FORT WORTH (AP) — Cattle 700; calves 25; steady; good and choice steers, yearlings 16.00-20.50; common and medium 10.00-15.00; fat cows 8.50-10.00; good and choice calves 14.00-16.50.

Hogs 100; steady to 25 lower; choice 16.75.

Sheep 1,300; old ewes steady 4.75-5.25.

AUSTIN (AP) — Poultry steady. East and South Texas 2½-3 lb 20-21. Waco 20-20½. Corsicana 20½-21.

NEW YORK (AP) — Cotton was 15 cents a bale lower to 15 higher at noon today. October 32.52. December 32.69. March 32.67.

STOCK AVERAGES

Compiled by The Associated Press

	Ind.	Rails	Util.	60 Stks
Previous day	276.3	142.7	76.7	191.1
Week ago	272.0	142.2	76.7	189.2
Month ago	266.7	140.9	74.9	185.5
Year ago	229.8	131.7	73.0	172.4

CHICAGO (AP) — Butter 831,000; unchanged. Eggs 8,300; unchanged to ½ lower; 60-69.9 per cent A 28½; mixed 28½; mediums 34½; standards 33½.

2 Snyder Students Enrolled At H-SU

Two students from Snyder were enrolled at Hardin-Simmons University as the second semester of summer school got underway.

They are Myrtle Scott and Gwindolyn Watson. The second semester will close Aug. 24.

Water Needs For Future Considered

BIG SPRING—With the first phase of its original project virtually completed, the Colorado River Municipal Water District is looking to the future.

Directors, meeting here Thursday, authorized studies for development of supplies which might be utilized at sometime in the future if feasible and if needed. At the same time, the board decided to proceed with a study of the question of supplying water to Midland. Representatives from that city had asked earlier in the week that the CRMWD consider the possibility of such a study. R. T. Piner, board president, said that in the study stage no commitments would be involved. Also authorized was a study on whether it would be feasible to recharge Odessa city wells in slack periods—such as winter—and withdraw the water subsequently during peaking periods.

The position of lake superintendent was created, and E. V. Spence, general manager, announced that he would name R. A. Schooling, presently a member of the board, to that post effective Aug. 15. The position embraces the direction of recreation, sanitation and rescue work at Lake J. B. Thomas and would carry with it an allowance of $400 per month, house and pickup truck. Schooling said that he planned to submit his resignation as a member of the board.

This action came after H. W. Wright, one of the members from Big Spring, proposed instead that the recreation aspects of the lake be turned to the three member cities. He contended that the district was spending more time dealing with recreation problems than with its prime mission of water production. Other members however, did not agree that the district should give up the recreation phase.

The decision to consider possibilities of future developments came after Spence pointed out that the first stage of the original project was completed except for the booster pump stations at Big Spring and near the east Martin County line. He also said cities had grown at a faster rate than estimated, and S. W. Freese, Fort Worth engineer, said that the water demand from them actually was proceeding at a rate 2 per cent faster than anticipated at the outset. Because any major step would require several years for study and execution, they recommended that the board begin to re-assess the long range possibilities.

By 1962, said Freese, the three member cities — Snyder, Big Spring and Odessa — and other users such as SACROC and Sharon Ridge repressuring units could be using right at the 30 million gallons per day which the system conservatively could supply. At that point it might be necessary to modify non - city deliveries or else develop additional supplies. The district has had a presentation before the state board of water engineers on Deep Creek in southern Scurry County as one potential source of additional surface water.

Piner named Charles Perry, Odessa, chairman, Willard Sullivan, Big Spring, and James Rosser, Snyder, as a committee to spearhead the long - range supplies studies. Freese & Nichols, Fort Worth, were instructed to proceed with engineering studies.

Grouting at the dam impounding lake J. B. Thomas has been completed, Spence and Freese reported. Cost was estimated at $140,000. Freese said that test holes had so far shown no penetration of moisture as far as the center of the dam. The grouting was ordered seven months ago when settlement of the huge earthen structure indicated some internal cracking on the upstream side of the core. The work was taken as a precautionary measure.

Other matters before the board included reports from Spence to the effect of $9,800 expended for boat basin dirt work, $5,000 for a concession house, $1,300 for a boat launching ramp—all to be paid out of receipts from recreation. Referred to the recreation committee for further study was the basin near Lake Thomas Lodge possibility of enlarging the boat near the dam.

Soil Bank Plan Discussed Here

Oscar Fowler, county agriculture agent, discussed conservation locally and the new federal Soil Bank program yesterday in a talk to the Rotary Club during its weekly luncheon.

Fowler said in his talk that it is uncertain how long it will be before consumption of food and fiber catches up with production. Some researchers feel the present acreage and that which can be reclaimed in the U. S. will supply the nation for an endless number of years, while others say consumption will catch production within a few years.

The county agent reviewed the history of soil conservation districts, from the time the federal law was passed in 1936 through Texas' soil conservation act in 1939 and the organization of the local Upper Colorado Soil Conservation District in 1941. There are now 107 soil conservation districts in Texas, each operated by the participants, who elect supervisors. The local board of supervisors in made up of Frank Kubala, Nolan von Roeder, Perry Echols, Raymond Houser and Alton Millikin. The Soil Conservation Service is available to the district for technical aid.

In discussing the 1956 agriculture law, Fowler said it included such programs as surplus crop reduction, marketing quotas and acreage allotments, forestry provisions, equalizing support prices on cotton seed and soy beans, and others.

The most talked about program, however, is the Soil Bank. The acreage reserve portion of the Soil Bank, as applied to cotton and wheat, will be in effect until 1959. The conservation portion will not go into effect until next year and will last three to 10 years. Trhough the acreage reserve program, the U. S. Department of Agriculture hopes to take 20 million acres out of basic type production.

Fowler said it is estimated the U. S. population is increasing at the rate of about 2½ million annually. Good land is being taken out of production rapidly for housing, industrial development, and other uses, thus taking care of a part of surplus production.

In the acreage reserve portion of the Soil Bank, there were 803 local applications for participation with a total of about 20,000 acres of cotton and 7,000 acres of wheat land to be taken out of production, with payments totaling $329,000 to go to producers. Fowler said there are many changes day by day in this program, making it uncertain at times as to what can be done with the Soil Bank land. Cover crops on such land, according to present regulations, must be plowed up by Sept. 30, except wheat up to 15 acres.

The county agent stressed the need for more understanding of citizens of the problems of other citizens. While some persons call storage of basic commodities "surplus," they call storage of other goods "stockpiling." Yet, in the event of war, one would be needed as badly as the other, he said.

Colorado Speed Limit

DENVER (AP)—The Legislature will be asked next winter to fix an "absolute" speed limit on Colorado highways—possibly 60 miles an hour.

THE SCURRY COUNTY TIMES

Published every Friday in Snyder, Texas by the Scurry County Times. Entered as second class matter at the Post Office at Snyder, Texas.

HERBERT FEATHER, Publisher
HOUSTON H. HAPTE, Editor

SUBSCRIPTION RATES: In Scurry, Nolan, Kent, Fisher, Garza, Howard and Borden Counties $4.00 per year.

All other Texas counties $5.00 per year. Outside Texas $6.00 per year.

Other rates on request.

MEMBER OF THE ASSOCIATED PRESS

The Associated Press is exclusively entitled to use for republication all news dispatches credited to it and not otherwise credited to this newspaper also local news published herin. All rights reserved for republication of special dispatches.

Any erroneous reflection on any person firm or corporation which may occur in the columns of THE SCURRY CUONTY TIMES will be gladly corrected upon being brought to the attention of the management.

All unsolicited articles, manuscripts, letters and pictures sent to the Scurry County Times are sent at the owner's risk and The Scurry County Times expressly repudiates any liability or responsibility for their custody orreturn.

The publishers are not responsible for copy ommissions typragraphic errors or unintentional errors that may occur other than to correct in the next issue after it is brought to their attention.

B&R FIRE FIGHTING EQUIPMENT
Fire Extinguishers
Co2's—Dry Chemical—Carbon Tet.—Karbaloy
Sales and Service
W. W. Rogers Ph. 3-4554
Bob Berryman Ph. 3-3226

DANCE
FRIDAY NIGHT
at the
Veterans Club House
To the Music Of
JERRY DAVIS AND THE TEXAS COWBOYS
9 TO 12 P.M.

BIRTHS

Mr. and Mrs. Alvin Durden, Route 3, are the parents of a seven pound seven and one half ounce daughter born at 4:55 a.m. Thursday in the Battenfield-Jones Hospital.

Mr. and Mrs. Willis Ratliff, Box 232, are the parents of a son born at 7:41 p.m. Thursday in Cogdell Memorial Hospital. He weighed 10 pounds and four ounces.

Mr. and Mrs. Don Jones, Fluvanna, are the parents of an nine pound nine ounce son born at 10:05 p.m. Thursday in the Cogdell Memorial Hospital.

Trail Drive In Saturday Tonite and

Canyon Drive-In Dial 3-7212 Big Spring Highway

TONIGHT & SATURDAY

2 First Runs In Snyder

TERRIFYING TRUTH ABOUT FLYING SAUCERS!

Feature No. 2

HORROR OF THE AGES!

Plus Color Cartoon

PALACE TODAY AND SATURDAY

JUNGLE THRILLS!

RITZ NOW SHOWING

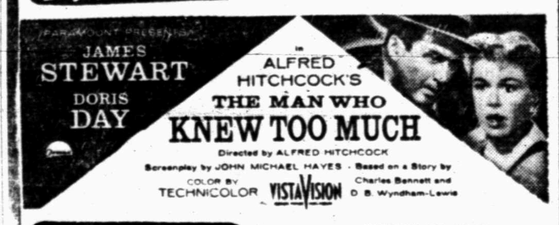

Starlite DRIVE-IN THEATRE TONITE AND SATURDAY

SECOND FEATURE

"CRASHING LAS VEGAS"
WITH
Leo Gorcey and the Bowery Boys

WOMEN

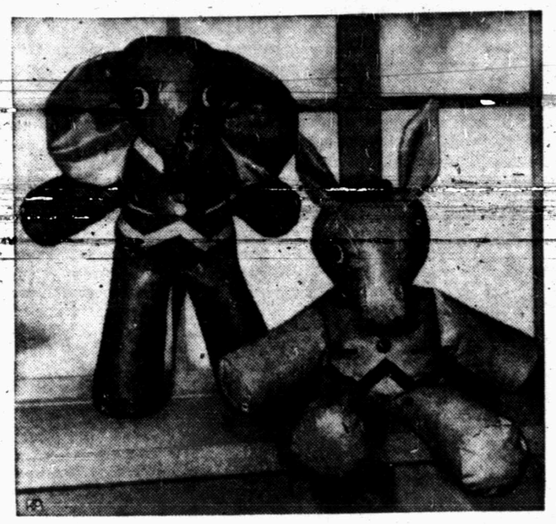

TIMELY TOYS—Elephant and donkey are made of solid-color plastic, stuffed with shredded foam rubber or cotton and easy to make at home for bazaars or party favors.

Party Favors For Campaign

By DOROTHY ROE
Associated Press Women's Editor

WITH THE WHOLE COUNTRY in an uproar over the elections, it's time to add a light note to party decisions. You can do it easily, if you spend a few hours at your sewing machine to whip up some whimsical party symbols, which can serve as party favors, bazaar items or toys for the children.

Local sewing center experts suggest you make toy donkeys and elephants of solid-color plastic, easy to keep bright and clean and easy to make.

Each toy animal requires about a yard and a half of plastic. They are made with the help of one of the new instant patterns in which all the pieces for each animal are on one pattern piece of tissue paper. Use transparent tape to hold the pattern piece to the plastic, then cut around the piece. It's lots quicker than layout our several separate pieces.

The elephant may be made of bright blue plastic. The vest, the bow tie hidden under his trunk and his big blue eyes are made of colored plastic tape. The donkey, of course, is of pale gray plastic, with bright red vest and tie, also of colored plastic tape.

You are reminded to use a fine needle and small stitch to sew plastic. These toy animals may be stuffed with shredded foam rubber or just plain cotton batting. Never use pins to baste plastic, for the tiny holes may tear. Transparent tape will take care of basting problems.

For the features and vest, the colored plastic tape is simply stuck on the plastic fabric. For the bow tie, double the tape so the sticky sides are together and cut into tie shape before sticking on the animal.

These toy animals will be sure-fire attraction at a church bazaar or fair. Make them up in various colors to sell. Or make them as a centerpiece for a fund-raising lucheon, or as favors for a planning-committee luncheon. After the election, they'll be happy with the teddybears in the children's room.

Weight-Watchers Can Now Have Cake And Eat It Too

By HOWARD C. HEYN

PASADENA, Calif. (AP) — So you're on a diet? Well, cheer up, fatso; it was a lot worse 20 years ago. These days, you can have your cake — and eat it too.

This, in substance, is the message being spread by some 500 producers and purveyors of specialized foods, assembled here for the 18th convention of the National Dietary Foods Assn.

A sizable industry has grown from the fact that dieting once was, but needn't be, a very dreary chore. Nonfattening foods used to be plain foods. Canned diet foods, packed in water, formerly had all the flavor of an old paper napkin.

The result: monotony sent the dieter's morale plummeting along with his weight.

Dieting still isn't exactly fun, as this fat reporter can attest. But modern processing methods and a wide array of sugar substitutes now offer a new interest in life for many a calorie counter.

Almost all the things once denied a dieter were on display at the convention yesterday — in very special form. Chocolate nougats, for instance. Protein value high, caloric value (19 apiece) low.

There is a very passable butter substitute made from soy oil. Like Jelly? Any flavor you can think of, one calorie per spoonful. Dietetic mayonnaise, once pretty pasty, tastes much better now, at 10 calories per spoonful.

You don't even have to give up pie. Low calorie fruit fillings come in cans, with dietetic mixes to make the crust.

Sugar-free chewing gum and lollipops are big sellers, delegates say.

Most cakes and cookies are for skinny people, but there are a few for us chubby fellows too, at 19 calories each.

One is made from "orange flour," the true name of which is protopectin, an appetite appeaser found in the skins and pulp of citrus fruits. The citrus industry now produces protopectin as a by-product.

The dieting fat man, like the gourmet he envies, can go in for bizarre foods too. Spinach noodles, for example, and artichoke noodles.

Then there are such delicacies as huckleberry tea and oat straw tea, if you go in for that sort of thing. The pods of the carob tree, known to early Christians as St. John's bread, are used now to make candy.

Health is the by-word of the convention. But there is one noticeable thing about the delegates: an amazing number of them could stand a little dieting.

The U. S. natural gas industry has customers in 43 states.

Summer-Into-Fall

This attractive, knitted shrug will carry you through Summer into Fall in style. No. 252 has knitting directions — sizes 12, 14, 16, 18 incl.

Send 25 cents in coins for this pattern to MARTHA MADISON, care of Snyder Daily News, Box 438, Midtown Station, New York 18, N.Y.

Floor Sanders and Edgers For Rent

Barrow Furniture Co.

2112 25th Street Snyder, Texas

NEWS FROM DUNN

By ELWANDA STEWART

Recent guests of Mr. and Mrs. Blake Durham were Mr. and Mrs. J. O. Sheid Jr. and Jolene, Mr. and Mrs. Orvall Allen all of Snyder, S. R. Allen of Sweetwater, Mrs. Ulene Kock of Lubbock, and H. S. Weaver and daughter of Colorado City.

Mr. and Mrs. Bill Bayless and children of Odessa visited her father, Fred Cotton, and family Saturday.

Mr. and Mrs. Nat Billingsley have returned home from a vacation trip to southern Colorado.

Sunday guests of Mr. and Mrs. W. S. Goodlett and Mr. and Mrs. Eunice Goodlett were Mr. and Mrs. W. S. Goodlett Jr. and children of Big Springs, Mr. and Mrs. Joe Goodlett and children, and Mrs. Louise Brisch, all of Midland.

Mr. and Mrs. F. J. Jennings of Ira visited Mr. and Mrs. C. A. Moon Monday.

Mr. and Mrs. G. N. Richardson have moved to Snyder.

Mr. and Mrs. L. A. Scott and children visited his mother last weekend.

Mrs. Bill Hunter and Mrs. Grady Mason of Cohoma visited Mrs. W. A. Johnston Tuesday.

Mr. and Mrs. Hadden Jones and daughter of Snyder visited his grandmother, Mrs. Bettie Smith Tuesday.

Mrs. Sally Dearing of Carlsbad, N. M. is spending this week with her sister-in-law, Mrs. Lou Johnston.

Petty Officer Wayne Payne of Memphis, Tenn. is visiting his parents, Mr. and Mrs. Mike Payne.

Mr. and Mrs. R. A. Hardee made a vacation trip to Ruidosa last week. Weekend guests of the Hardees were Mr. and Mrs. Morris Hardee and children, Tulia; Mr. and Mrs. Buford Sterling and Debbie, Knapp; Mr. and Mrs. Billy Bob Hardee and Mr. and Mrs. J. W. Johnston, all of Snyder.

Mrs. Arvin Townsend is visiting in Ravia, Okla. this week.

Mrs. Ava Moran of Ira visited Mrs. James Stewart Monday.

Step Out In A Yoke Dress

Young as can be and so versatile. A pretty yoked frock that features the popular long waisted effect.

No. 1514 with PATT-O-RAMA included is in sizes 10, 12, 14, 16, 18, 20. Size 12, 5¾ yards of 35-inch.

Send 35 cents in coins for this pattern to IRIS LANE, Care of Snyder Daily News, Box 438 Midtown Station, New York 18, N.Y.

Tasty: brush cube steaks with melted butter before broiling. Cook as close to heat as possible.

Coeds Take To New Look

By DOROTHY ROE
Associated Press Women's Editor

SMART COEDS will go back to school this fall looking much more elegant and feminine than they have in lo, these many years.

The new "fair lady" look of fashion seems to have accomplished what the combined efforts of teachers, parents and fashion writers have failed to do until now — take college girls out of blue jeans and into feminine clothes.

Of course there will be some diehards, especially among Eastern women's colleges, but the majority of college girls throughout the country will welcome a return to flattering ladylike clothes this fall.

The Directoire look is important in campus styles as it is throughout the entire fall fashion lineup. You identify it immediately in the placement of the waistline, high under the bosom; in the slender skirt animated with panels and

NEW CAMPUS LOOK— Empire costume in men's wear flannel, with high-waisted dress and brief velvet-collared jacket.

HOODED CLASSIC—Tops with the campus crowd is the clutch coat with hood-collar, in cashmere weave; push-up sleeves.

LADYLIKE LOOK— Directoire silhouette in wool jersey with contrasting jewel-trimmed bolero. A junior fashion from St. Louis.

NEWS FROM UNION

By MRS. J. B. ADAMS

Sunday visitors of Mr. and Mrs. Paul Conmier were Mr. and Mrs. C. Spears of Big Spring and Mrs. Lou Chapman of Borger. Mrs. Chapman is an aunt of Mrs. Conmier and remained for an extended visit.

Mrs. H. G. Moore went to Ft. Worth Monday to be with a sister who is ill.

Mr. and Mrs. P. A. Mebone were visited Sunday by her sisters, Mrs. Henry Kelly and family and Mrs. Jack Colwell and family, and her brothers, Edgar Wilson and Mrs. Wilson and Emmet Wilson and Mrs. Wilson, all of Snyder.

Mr. and Mrs. Owen Miller, Mr. and Mrs. Earl Woolever, Mr. and Mrs. Thurman Floyd and children, Mr. and Mrs. Weldon Bills and Mr. and Mrs. Bill Babcock and boys attended the Woolever reunion at the Towle Memorial Park over the weekend.

Mrs. I. T. Huckabee and Mrs. Aaron Mitchell are at Lubbock this week attending a school of missions.

Weekend visitors with Mrs. J. B. Adams were Mr. and Mrs. H. W. Adams, Robert and Mary Ann of McCamey and Nolan Adams of Laredo.

Mr. and Mrs. Fred Gilbert of Plainview, Mr. and Mrs. Raymond Bynum of San Antonio and the Rev. Harvey Carrell of N. M. visited over the weekend with Mr. and Mrs. Paris McPherson and attended the wedding of Margaret Beta McPherson and Jimmy Don Boyd.

Recent visitors of Mrs. Janie Light were her brother, W. H. Clark, and Mrs. Clark from Oklahoma.

UNDECIDED ABOUT BUYING— RENT A PIANO OR ORGAN

- 6 Wks. $25.00
- 6 Free Lessons

Needlecraft & Music Shop
East Side of Square Dial 3-3961

Representing Jenkins Sheet Music & Accessories

Music Co. Of Texas Pho. 3-3961

BATHE YOUR WAY to HEALTH

Millions have taken the baths at Hot Springs—America's only health resort with natural thermal waters under the regulation of the Director of the Nat'l Park Service, U.S. Dep't of the Interior—and, countless people have testified to the magic qualities of these *world-famous baths*...You, too, can find relief for jangled nerves, aching muscles, stiff joints, hardening of the arteries, and, yes, even rheumatism and arthritis.

THE Majestic HOTEL & BATHS

ROOMS *from*— $4 *per day single* $6—*double and you can budget* MEALS *at* $4.50 *per day*

Write the MAJESTIC today!

HOT SPRINGS NATIONAL PARK ARKANSAS

WHAT'S GOING ON

Mrs. H. C. Denson, Mary and Wiley, 2802 Thirty-seventh Street, and George Herring, 3006 Forty-first Street, left Wednesday for California, Oregon, Washington, and Colorado, and other points of interest.

Mr. and Mrs. Wendell York and Mark, 3002 Forty-first Street, and Mr. and Mrs. Paul Mitchel, 3004 Forty-first Street, will leave tomorrow for a weeks tour of Colorado.

Mrs. Hollis Fields and Betty, 2408 Sunset Drive, are spending the week in Fort Worth shopping.

Mr. and Mrs. Oscar Boyd, Jr., Elton, Sammy, Donna, and Ouida, O'Neil Avenue, recently spent the weekend in the home of Mr. and Mrs. Buck Boyd and Mr. and Mrs. Gene Howard in Odessa. Mrs. Howard is the sister of Buck and Oscar Boyd.

Jerry Davis, Lamesa Highway, has returned home from Sanderson where he spent a month in the home of his uncle, Jesse Davis.

Mr. and Mrs. B. M. DeLoach and Garland, 1101 Seventeenth Street, have had as their guests their children during the past three weeks. Pvt. Bill DeLoach who is stationed in Augusta, Ga., has returned to camp after spending three weeks in the home of his parents. Mr. and Mrs. L. M. Chapman, Cynthia and Jean Ann of Independence, Mo., will leave tomorrow after spending a week in the home of her parents. Bruce DeLoach of Borger and Mr. and Mrs. Paul Munder, Steve and Mark of Big Spring also spent last weekend in their home.

Mrs. Annie Dosier of San Angelo spent last week in the home of her son and his family, Mr. and Mrs. H. V. Dosier, southwest of city. Mr. and Mrs. Bob Sims of Happy spent Wednesday in their home. Mr. Sims is the brother of Mrs. Dosier.

Descendants of the late Mrs. E. J. Corley will hold a reunion Saturday and Sunday in Towle Memorial Park. Mrs. Corley resided with her daughter, the late Mrs. M. E. Williams, at Hermleigh before her death in 1914. Friends are cordially invited to attend the reunion both days.

Carolyn Reaves, daughter of the Rev. and Mrs. John Reaves, 2712 Thirty-sixth Street, is vacationing in South Dokota and Kansas. She visited in the home of relatives, Mr. and Mrs. David Reaves, Mr. and Mrs. F. K. Hargroves, and Mrs. Nellie Reaves in South Dokota before going to Topeka where she is visiting with her sister and her family, Mr. and Mrs. John Mack Carter. Carolyn will meet her parents at the State Youth Convention of the First Christian Church in Fort Worth and return home with them.

—FREE—
$39.95
G.E. COOKER, FRYER
Given Away Aug. 16
No Purchase Necessary
And You Don't Have To Be Present To Win.
Finish - Rough Dry
Wet Wash
CITY WASHATERIA
2703 Ave Q B. F. Reeves Owner

GROWING COMPANY HAS OPENINGS

For men or women in your community and other cities and counties in Texas, Arkansas, Oklahoma and Kansas.

Distributorships open for reliable men or women to take over (15-30) accounts.

LARGE EARNINGS

Must be able to start at once. Write for interview, giving phone number and address. Deliver our products and collect. May start part time (5-10 hours) per week. Full time as business expands. Men or Women chosen must be permanent in community and have car. This opportunity immediately offers guaranteed security for distributors. Only $1,000 cash required for inventory only.

L. H. WORTH AND COMPANY
2018 South Tyler Street Dallas, Texas

OK Used Cars are important parts of many vacation scenes! You can tour with confidence because you know an OK Used Car is inspected and reconditioned for safety and performance. It's dealer-warranted in writing, too. See your Chevrolet dealer's OK bargains today. His volume trading means big selections at extra savings.

USED OK CARS CHEVROLET

LOOK FOR THE OK TRADEMARK!
Sold only by an Authorized Chevrolet Dealer

LAMB CHEVROLET COMPANY
25th & Ave. K Phone 3-5456

DO YOU BELIEVE THE BIBLE?

Then Bring Your Bible and Study With Us

These Bible Themes Each Evening at 7:30:

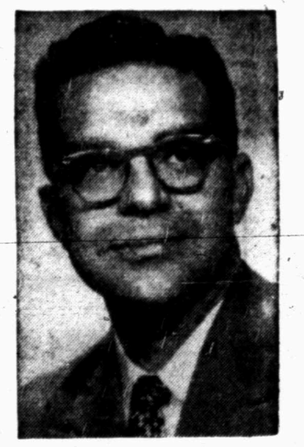

JIMMY WOOD

Aug. 5—"Why We Believe The Bible"
Aug. 6—"Rightly Dividing The World"
Aug. 7—"The Thief On The Cross"
Aug. 8—"Today, Today, Today"
Aug. 9—"Why Are You Not A Christian?"
Aug. 10—"Salvation By Grace Through Faith"
Aug. 11—"Prepare To Meet Thy God"
Aug. 12—"The Love of God"
Aug. 13—"Second Coming of Christ"
Aug. 14—"What Doth Hinder Me?"
Aug. 15—"Heaven and Why I Want To Go There"

CHURCH OF CHRIST

25th and Ave. O
Snyder, Texas

Bible Thought

Draw nigh unto God, and he will draw nigh unto you. Cleanse your hands, ye sinners; and purify your hearts, ye double minded. James 4:8.

EDITORIALS

Words Mean Nothing

In Hungary the country's chief prosecutor told Parliament this week that thousands of people had been imprisoned or executed unjustly in that country under Communist rule. He added that "socialist legality will never again be violated in the future."

In the next breath he warned that nobody would be allowed to incite against the Communist system.

In East Germany some government functionaries have been restored to party respectability after being kicked out. In Poland the party's Central Committee broadcast a promise of democratization and higher living standards—soon after Soviet Premier Bulganin visited the country. By an odd coincidence, Hungary's announcement of milder rule followed a visit by First Deputy Premier Mikoyan of the Soviet Union.

These promises of more freedom and better living conditions are part of the "new look" in the Kremlin, a follow-up to the denunciation of Stalin, and confessions of past sins in dealing with the people. Until the "new look" began no official in any Communist country had so much as tolerated the mere suggestion that Communist "justice" had ever committed any atrocities, though the free world knew of them and so must have millions of people in Communist lands.

The Communist masters could not very well promise an easing up on injustices and atrocities without confessing their existence. In spite of the confessions of "error"—not in Communist practice—the half has not been told, and the half never will be known.

The confessions and the promises are aimed at their own people and at the free world, both. The people who suffer under communism know how hollow the promises are, but a great many throughtless people in the free world may be taken in by the smiles and the soft words.

The promises, the smiles and the soft words are just as much weapons of Communist conquest as the tanks, the warplanes and the guided missiles.

Stevenson Stock Rises

Big news on the national Democratic front is Estes Kefauver's decision to abandon his contest for the presidential nomination and come out flatly for Adlai Stevenson.

This gave rise to two widely-held conclusions. The first was that Kefauver's withdrawal, if not his pronouncement in favor of the front-runner, made Adlai's nomination on the first ballot at Chicago a cinch. The second was that there had been a deal to nominate the Tennessean for the vice presidency.

Whether there was a deal or not a great number of people will think so, regardless of anything the principals may say. Only what takes place at the convention can settle this point conclusively.

From a crass political standpoint a Stevenson-Kefauver ticket could make sense to party bigwigs. While Southern conservatives, as well as party leaders generally, do not like Kefauver, he does have a wide appeal among liberals in other parts of the country—and to win, the ticket must satisfy the Northern labor-liberal elements.

Stevenson has shown surprising strength in the South, thanks to his "moderation" in contrast to Kefauver and Harriman's free-wheeling liberalism, especially on civil rights issues. Conservative Democrats, and particularly Southerners, would prefer Stuart Symington to Kefauver but a Stevenson-Symington ticket would have less appeal to the liberals, and without the liberal vote the ticket could not win.

Kefauver said he had made no deals with anyone and he was not a candidate for the vice presidency. Stevenson also said there had been no deal.

The Keef's statement was calm, pacific, and devoid of "sour grapes" implications. It was marked with seeming humility.

Stevenson quickly declared he was pleased with Kefauver's "gracious and spontaneous expression of his support."

The Tennessean's 164.5 convention votes won't all fall into Adlai's lap, but the bulk of them probably will. Stevenson has 371 first-ballot votes, and it takes 686.5 to nominate. Barring the unexpected, it looks like a Stevenson victory before the end of the first roll call is reached.

THE SNYDER DAILY NEWS

Published Sunday morning and each evening except Saturday by the Snyder Daily News at Snyder Texas.
Entered as second-class matter at the Post Office at Snyder, Texas.

HERBERT FEATHER, Publisher

SUBSCRIPTION RATES: by CARRIER

In Snyder 30 cents per week; one year, $15.00; per month, 1.30. By mail in Scurry and adjoining Counties one year $8.95. Balance of Texas, one year $10.25.

MEMBER OF ASSOCIATED PRESS

The Associated Press is exclusively entitled to use for republication all news dispatches credited to it and not otherwise credited to this newspaper also local news published herein. All rights reserved for republication of special dispatches.

Any erroneous reflection upon the character, standing or reputation of any person, firm or corporation which may occur in the columns of THE SNYDER DAILY NEWS will gladly be corrected upon being brought to the attention of the management.

All unsolicited articles, manuscripts, letters and pictures sent to the Daily News are sent at the owner's risk and the Snyder Daily News expressly repudiates any liability or responsibility of their custody or return.

The publishers are not responsible for copy omissions, typographical errors or unintentional errors that may occur other than to correct in the next issue after it is brought to their attention.

Forced Me To Crime

Communists Start Early In Training New 'Comrades' ToFill Their Ranks

By STAN SWINTON

BELGRADE, Yugoslavia (AP)—The 12 teen-agers were excited and very happy at the Rome airport.

They peeked at their passports, as do all new travelers, and giggled over the photos. The two girls wore pedal pushers and were very proud of them. Giuseppe sported a beanie. Most of the other boys wore blue jeans, some faded and inches too short.

Their pinched faces and narrow chests were a tip-off to poverty and undernourishment. Back home I would have figured them as slum kids off for fresh air camp.

Giuseppe, who sat beside me in the old two-engine Yugoslav plane, fumbled with his seat belt with growing embarrassment. I offered to help.

"Thank you," he said gratefully. "You see this is my first time in an airplane, although I am president of the Partisan Sons of Terni."

"That's an important job," I said. "Are your friends from Terni, too"

"No, they are all presidents of local federations of Partisan children. We are going to Bulgaria as guests of the comrades there. We are going to a big vacation camp on the Black Sea for six weeks."

Through coincidence, for the next four hours of chatting with Giuseppe and his friends in the intimacy of an airborne plane, I was to learn a partial answer to a question many Americans ask themselves:

"How are new Communists made in Western Europe by Moscow"

Giuseppe was taken aback when I told him I was an American newspaperman. Then, as if to let me know he didn't think being an American was too bad, he said:

"Rocky Marciano is an American—an Italo-American."

I asked if he liked sports.

"Oh, yes. Cycling, soccer and boxing. Skiing, too."

"You should have seen Toni Sailer win the downhill at the Cortina Olympics," I said.

"Were you there"

"Yes," I replied.

"The Russians were very streng. They won the Olympics. You must have seen them"

"They were good in cross-country skiing and hockey," I said, "But nobody wins the Olympics."

He looked at me wisely and said nothing.

By then the youngsters were sky-larking. One kept opening the door to the pilot's compartment so they could watch him at work.

"Other Partisan sons and daughters have been invited to camps in Hungary," Giuseppe volunteered. "The Communist nations are all comrades and they invite us as comrades even if Italy is not as far advanced."

"Maybe you better wait and see Bulgaria before you decide," I said.

"How would you like to visit the United States"

Giuseppe thought a minute and then smiled.

"I would like to go very much, to see Hollywood and meet Rocky Marciano. However, nobody ever asked us to go to a camp in America. The Bulgarians and Hugarians and Russians ask us."

At Belgrade, the youngsters waved friendly goodbys to me — and headed cheerfully toward the Bulgarian indoctrination camp where they would be told that the America, which never invited them, was a place of evil.

LITERARY GUIDEPOST

BLESSED ARE THE DEBONAIR. By Margaret Case Harriman. Rinehart.

If you wanted to meet the who's who of the art world, if you wanted to become acquainted with the luminaries of letters, Broadway and Hollywood, if you wanted a first-name, hair-down, carpet-slippers relationship with the headlines of the creative world, you couldn't do better than follow the example of this author.

Get Frank Case for your father, have him run New York's Hotel Algonquin, and be brought up there among its endless big-name patrons.

Luckily Mrs. Harriman was equipped to make use of her unique advantages. She has written for some national circulation magazines, and among her other books is a volume of the profiles she did for the New Yorker.

She has told part of the Algonquin story before, and this fills you in on background and other details. It was not Frank Case, but Francis — for that matter, Algonquin is Algonk, Sag Harbor is Sag, Lambs Club is the Lambs. Case started out as a lowly clerk but he went the limit. In his company his only daughter met and liked Elsie Janis, John Drew, Douglas Fairbanks, Paul Whiteman, Carl Van Vechten, Joseph Hergesheimer; she met Clare Boothe Luce, Mike Todd, Dean Gildersleeve of Barnard; on her own Mrs. Harriman met and liked Harold Ross, Frank Crowninsheild, Helen Hayes, Gertrude Stein — it is a fantastic list.

You never read such a name-slinger. You might think you wouldn't want to, either, but you'd be wrong. She came honestly by her celebrities, and writes about them astutely as well as entertainingly.

Nixon's Path Is Like That Of Wallace At This Stage

By JAMES MARLOW
Associated Press News Analyst

WASHINGTON (AP) — Presidents Eisenhower and Roosevelt both patted their vice presidents on the head and said they'd be glad to have them aboard for a second term. Then both added a chilling footnote.

They said the party conventions would do the deciding.

That footnote, leaving the door open for political maneuvering, was fatal in the case of Henry Wallace, Franklin D. Roosevelt's vice president. He had his throat cut in the 1944 Democratic convention. Roosevelt helped in the job.

At the moment Eisenhower's vice president, Richard Nixon seems to have a clear track for renomination. So maybe he'll get it.

But Eisenhower has just given Harold Stassen, his aide on disarmament, a month's leave of absence so he can try to stir up Republican feeling against Nixon. Stassen asked for the leave.

You're wrong if you get the impression— from what Eisenhower has been saying lately—that he means the Republican convention this month is fully free to pick anyone it wants as his running mate.

In 1955 Eisenhower said a convention's presidential nominee should refuse to run if the convention picks a vice presidential candidate unacceptable to him.

Eisenhower, in speaking of Nixon repeatedly at news conferences has used some of the identical words Roosevelt used about Wallace, although he may never have seen the Roosevelt note.

Just as Roosevelt did in the case of Wallace, Eisenhower has highly praised Nixon's work in the government, and has said of him "I respect and admire him" and "He is my friend."

Roosevelt never actually said in his note he wanted Wallace. Eisenhower has never said he wanted Nixon. He has never gone beyond saying he would be "delighted", to have him on the ticket again.

BUCKLEY

Little Possibility Exists For Panama Canal To Be Nationalized Like The Suez

By FRANCES LEWINE

WASHINGTON (AP) — Could the Panama Canal — the world's second largest man-made waterway — be nationalized as the Egyptians have done with the Suez Canal?

"Absolutely not," Panamanian Ambassador J. J. Vallarino said today.

"The situations are entirely different," said W. M. Whitman, secretary of the Panama Canal Co., a U.S. government corporation which operates the canal.

The U.S. agreement with Panama, under which the canal is operated, "does not entirely fulfill the wishes and aspirations of the people and government of Panama," the ambassador said, but he was firm that his country would continue to enforce the treaty.

"The affairs of the Suez Canal do not concern us at all," he said, "but it may lead in the future to better understanding and more liberal consideration towards Panama."

President Eisenhower was asked at his news conference Wednesday whether he thought the furore over the Suez Canal also might lead to requests that the Panama Canal, now operated solely by this country, be turned over to international control.

The conditions aren't quite the same, Eisenhower said, noting that internationalization of the Suez Canal had been agreed to in an international convention in 1888. While that concession runs out in 1968, he added, the Suez Canal will always be an international waterway.

The Panama Canal, a 40-mile route linking the Atlantic and Pacific oceans, was opened to traffic in 1914. It saves 7,873 nautical miles on a voyage from New York to San Francisco.

The United States acquired the Canal Zone, a five-mile strip on either side of the canal, for 10 million dollars in 1904 and agreed to pay Panama $250,000 a year. This sum was raised to $430,000 a year in 1934 and, by a treaty signed last year, the sum was raised to $1,930,000.

"Panama has granted the Canal Zone to us in perpetuity," Whitman noted, while the Suez Canal was operated by an international company under a 99-year-lease due to terminate in 1968.

In the seizure of the Suez Canal Co., Whitman said, the point was that the canal actually was within the boundaries of Egypt. Panama has granted the Panama Canal Zone territory to the United States, he added.

The latest U.S.-Panama treaty, which took some two years to negotiate, met sharp opposition when it came before the Senate in 1955 although the vote on ratification itself was overwhelmingly in favor.

Sen. Magnuson (D-Wash) called it a "bad treaty" and predicted the next step would be a demand by Panama "to take over the zone and the canal itself."

Sen. Russell (D-Ga) said he feared Panama "may bleed us white," in case of a future war, for land needed to defend the canal and the citizens and government of Panama.

The basic issue now and when the canals were built was that the waterways be kept neutral — open to ships of all nations at all times in both peace and war.

Nasser has estimated the Suez Canal's annual collection of traffic tolls reached 100 million dollars.

The Panama Canal Co. took in $37,450,000 in the 1956 fiscal year. Its traffic of 8,475 transits is about half of the Suez traffic, which carries much of the Middle East oil, Whitman said.

The Panama Canal is operated and regulated financially by the Panama Canal Co., a government corporation managed by a 13-member board of directors appointed by the secretary of the Army, acting as personal representative of the President.

It is not part of the Army, Whitman said. The Canal Zone itself, however, is governed by an officer of the U.S. Army Corps of Engineers. Maj. Gen. William E. Potter, a 62-year-old native of Oshkosh, Wis., has been governor of the Canal Zone since last May.

The directors of the Panama Canal Co. are principally businessmen and high government officials drawn from all parts of the country. They serve without salary.

Income from the canal tolls is used to operate the canal and to replace and enlarge its facilities. Whitman said that since 1951 the company has paid 15 million dollars to the U.S. Treasury toward reduction of the government's investment in the canal.

Postman, Please Spare That Colorful Yellow Mailbox

By INEZ ROBB

Mr. W. H. Kuntze,
District Operations Manager,
Post Office Department,
Regional Operations,
District Office,
Newark, N. J.

My Dear Mr. Kuntze:

Well, sir, this must certainly be the slack season in the postal dodge. Lots more leisurely days until Christmas, eh, when you really have to knuckle down and tote that barge, lift that mail?

Time must hang heavy, indeed, when you and the Post Office Department have nothing more vital to do than continue to bring pressure on a citizen to change the color of her mailbox from yellow to "the white or aluminum color" preferred by you and the P. O.

Your letter of July 27, addressed to me at Wild Oat Farm, hard by Flemington, N. J., is at hand, making a pitch to my better nature to whitewash the box.

Mr. Kuntze, flattery will get you no place since (1) I am fresh out of better nature and (2) the velvet glove of your rhetoric does not quite conceal your iron hand. Or should I say "mailed fist"?

Leave us, in the words of the late great Al Smith, review the record. The mailbox, whose color so offends you and the U. S. Post Office Department, was bought and paid for by me, and stands firm and four-square on property bought by me eight years ago with the blood, sweat, tears and toil of the newspaper profession.

The box is in excellent condition, is bedded firmly on a sturdy post, and is obviously at the right height for the convenience of the mailman. And my name, as required, is neatly lettered on the box in darkest green.

You also accuse me of the dastardly crime of having "a green signal flag" on the box, instead of the red flag demanded by postal regulations. This flag is as red — to satisfy your regulations — as any that flies over the Kremlin. Go stand in a corner, Mr. Kuntze.

If I get no comfort from this instance of petty, bureaucratic tyranny, there is at least comfort in one obvious deduction. Mr. Kuntze. And that is the inescapable conclusion that the world crisis cannot be nearly as serious as it appears.

Because if we were in an ever-deepening world crisis, surely the great power and majesty of the United States government could find a more worthy outlet for its energies than the harassment of a law-abiding, taxpaying citizen over the color of her mailbox.

In this country, I always thought we were against the regimentation of the citizen in matters both great and small, and I am going to continue to believe this until the Post Office Department refuses to put mail in that yellow box, as was threatened in the previous communication from the department.

Surely, Mr. Kuntze, there must be important work to do in the Post Office Department, even in summer — such as persuading the employes not to jump up and down in hobnail boots on all parcel post packages, eh?

Or go gly a kite until Christmas!

INEZ ROBB

(Copyright, 1956, by United Feature Sundicate, Inc.)

WASHINGTON LETTER

Wife Of Ambassador Helps Promote Finland

By JANE EADS

WASHINGTON—Mrs. John Nykopp, wife of the ambassador of Finland, has done much to promote interest in the traditions and customs of her little country during the five years she has been in the United States.

She serves native Finnish dishes at embassy parties. She wears beautiful clothes, designed by the internationally famous Ika of Helsinki made of fabrics from her homeland. She contributes many delicacies and handicrafts of Finland to benefits and bazaars.

Friendly, and with her husband among the most popular of diplomatic couples on Embassy Row, she is eager to have Americans understand and love her country as much as she loves ours.

Mrs. Nykopp manages to stay slender in this country. In Finland, she says the women don't ever diet. Besides hearty breakfasts, lunches, dinners, there's coffee and cake mid-afternoons, coffee and cake before bedtime."

"Most of my friends top the scales at around 170 to 180 pounds, she said.

"The coffee hour is a time to invite friends in, and rich and poor alike never fail to serve pulla, made of milk, flour, yeast, butter, eggs, flavored with cardamon, and topped with raisins and almonds. The Finns love to entertain and when they're expecting company they whip up special dishes sometimes days ahead.

"They will feel hurt if you don't try things they offer you," Mrs. Nykopp told me.

"An American ambassador once told me he often had to eat eight dinners a day," she said.

One Finnish specialty, very much enjoyed by the Nykopp family, is blood pancakes, usually served as a luncheon dish once a week. Made with fresh whipped cow, or pig blood, mixed with milk, flour, butter, eggs and salt, they are fried and served with berries, or milk.

"You can't have them here. But in Finland you can buy the blood anywhere you buy meat. During the war we bought it frozen. In Denmark, you buy it in tins," she told me.

Many Americans introduced to the exhilarating Finnish sauna, or 195-degree steam bath, followed by a dousing in icy waters at the Nykopps' summer home on the Baltic Sea near Helsinki, are continuing the custom at the Embassy here at least once a week, Mrs. Nykopp told me.

Tyler Takes Over

TYLER, Tex. (AP) — Tyler has taken over all of Dixie. That's Dixie, Tex., suh. Consolidation of that school district with Tyler's district was voted recently.

RADIO-TV REPORT

By CHARLES MERCER

NEW YORK —Television has often approached the problem of juvenile delinquency with polemic and sensationalism, but seldom if ever has it treated the subject as convincingly as in "Roar of the Lion" on the "Kaiser Aluminum Hour" (NBC-TV).

As presented Tuesday evening, this was one of the most suspenseful and yet thoughtful dramas of many months. Hollywood will certainly buy it. This "Aluminum Hour," by the way, appears every other Tuesday night and in its brief history has become one of the best regular dramatic programs on the air.

The strength of "Roar of the Lion" lay in the fact that it did not set out to be "about" juvenile delinquency. M. A. Ellis, the author, set up no great moral, but designed a moving and suspenseful story of terror tempered with human understanding. Under the production and direction of Franklyn Schaffner the drama moved swiftly and deftly.

Nancy Kelly, as the widowed mother of a charming young son who sought only serenity in an alien community, gave one of the best performances of her TV career. A great young actor appeared in the person of Clifford Tatum, a sadistic teen-age bully who made the life of mother and son a living hell until confronted by a gun in the mother's hand. All members of the cast gave superior performances.

Unlike many essays at the subject of youthful sadism and adult terror, "Roar of the Lion" was carefully motivates. It scatters its impact with vague moralizations, but simply focused on one youth and made the causes of his apparent psychopathy thoroughly convincing. The decision of the mother not to press the trigger of the .45 she held on the youth was not forced — but stemmed from valiant efforts to understand the strange cruelty of another nature.

"Joe and Mabel," which made its debut on CBS-TV (Tuesday evenings) a few weeks ago should be an amusing situation comedy series under most of the recognized rules. It concerns a taxi driver, Joe, who each week finds reasons not to marry a beautician named Mabel whom he loves dearly.

One thought from one view is This: Comedy of character is elusive. But as a general maxim, the apparently dumb must emerge as extremely bright or the apparently bright as extremely dumb. In "Joe and Mabel," Larry Blyden and Nita Talbot are so obviously bright that asking them to play dumb is over-taxing human credence.

No Closed Season For Convict Hunting

SANFORD, N. C. (AP) —The game warden took one look at the man standing by the road, shotgun poised, and at the khaki-clad men burning brush nearby. He stopped his car.

"Fixing to shoot one?" asked the warden.

"Not if I can help it," answered the man with the shotgun, looking rather startled.

"I know what you're up to," scowled the warden. "You've got those boys burning brush to run a rabbit out. Don't you know it's out of season to hunt rabbits?"

"These boys are convicts," retorted Lee County prison employe Hunter Tart. "I'm a guard."

The warden drove quickly away.

Cody Remembered By Dakota Banker

NORTH PLATTE, Neb. (AP) — When producers of the annual Buffalo Bill Rodeo want historical background material they go to W. H. McDonald, 95, board chairman of a local bank.

It was to McDonald that Buffalo Bill Cody first confided plans for a wild west show he hoped would tour the world. Cody's show was staged here on July 4, 1882, and later toured Europe as Buffalo Bill's Wild West Show and Congress of Routh Riders.

The Snyder

Stu
To

By. DAVI
AP Auto

DETROIT
purposes Curti
is in control
ard Corp.

Formal an
deal awaiting
final phases o
defense contra
Wright. Seve
baker-Packard
have left the
ber of Curtis
tives are alre
executive offi

It is unders
ted at the S
resignations
and James
chairman an
tively, of
have been t
understood th
vice president
ard and ge
Studebaker D
to become th
with Roy Hur
Wright, as b

The arran
keep Studeba
auto business
S-P stockhold
six weeks wi
up the machi
proval.

There is
approval will

Navy Progr Be E

The U. S.
nounced pla
officer corps
grams offer
graduates,
commissions
after only
struction.
fessional qua
a college de
Officer q
the program
but no mini
fied.

The office
is offered to
ates, mar
through 26
missions are
eral line or
For those
ing at Pens
tion officer
available. C
any degree,
through 25,
apply. A mi
dual instruc
spective app
to see how t
airplanes. T
wings is tak
Naval Rese
and allowan
pay.

There is
standing yo
in the Navy
types of job
officers are
lors, senior
eligible to a
as Ensign i
serve. Qual
sent to New
eral weeks
fore reportin
stations. W
pay, trainin
benefits and
male counte

Complete
the progra
from the Of
ment, 114 C
las.

Mrs. Da Aid In C

PADUCAH
nah Davidso
113, is back
city celebrat

The trip h
brought bac
the tiny, w
born a slav
Ky.

"Miss Han
1918, still co
the aid of
hobbies is r
three of her
living.

Her long
nothing to d
or drink. I'v
and be good
I still have
do."

Typhoon

GUAM (AP)
formed Fri
northwest of
ther center

PI
Fe
Print A

Studebaker Goes To Curtis-Wright

By DAVID J. WILKIE
AP Automotive Editor

DETROIT —For all practical purposes Curtiss-Wright Corp. now is in control of Studebaker-Packard Corp.

Formal announcement of the deal awaits only completion of the final phases of a half-billion dollar defense contract award to Curtiss-Wright. Several top-level Studebaker-Packard executives already have left the corporation; a number of Curtiss-Wright representatives are already busy in the S-P executive offices here.

It is understood, but not admitted at the S-P offices, that the resignations of Paul G. Hoffman and James J. Nance as board chairman and president, respectively, of Studebaker-Packard have been tendered. It is also understood that Harold Churchill, vice president of Studebaker-Packard and general manager of Studebaker Division, is scheduled to become the president of S-P, with Roy Hurley, head of Curtiss-Wright, as board chairman.

The arrangement that would keep Studebaker-Packard in the auto business needs approval of S-P stockholders. It is estimated six weeks will be required to set up the machinery to get this approval.

There is little question this approval will be given. The S-P shareholders have no alternative other than liquidation of their company.

The defense contract involved in the arrangement between the Pioneer Aircraft Company and the auto company is for production of 357 airplane engines.

Terms of the agreement are understood to closely follow previously published outlines. Curtiss-Wright would operate S-P under a two-year management contract; it would get a 12-year lease on Studebaker-Packard facilities for 25 million dollars; and it would pay 10 million for S-P inventories, including steel and other materials.

Curtiss-Wright gets a two-year option to purchase from five to seven million unissued shares of Studebaker-Packard stock at $5 a share. The stock has been quoted on the New York Stock Exchange at around $8 a share.

Besides deciding whether to exercise the option Curtiss-Wright also would have to decide at the end of two years whether to effect a definite merger with Studebaker-Packard. Such a move would bring to the merged concern an estimated 70-million tax writeoff on the basis of losses incurred by Studebaker - Packard in recent years.

DROPS FROM BRIDGE TO DEATH—An unidentified man about 60 years old clings to the Manhattan Bridge over the East River in New York, moments before his grip lossened and he plunged to the water, 134 feet below. A passing fishing boat pulled him from the water, but he was pronounced dead on arrival at a hospital. In his pockets were two cents and a key. This picture was made by amateur photographer William McDonald, a postal worker who was strolling on the bridge.

Hot State Runoff Campaign Expected

By DAVE CHEAVENS

AUSTIN —A blistering runoff campaign for governor is in prospect if candidates Ralph Yarborough and Price Daniel keep up the hot, fast pace set in speeches to their organization workers yesterday.

Several hundred political leaders from both camps met in sessions separated by less than 200 feet of hotel corridor to hear the rivals accuse each other of not sticking to the truth in the first primary.

They both claimed their first races were cleanly conducted, and both warned their workers that they should be on the alert for new outpourings of abuse and personalities before the second primary Aug. 25.

Originally billed as closed strategy meetings, the sessions were thrown open to the press for part of the time.

Daniel said that Yarborough's charge that he had held a secret midnight meeting with Gov. Shivers at the governor's mansion was a "big lie." This came a few minutes after Yarborough had repeated the charge that the two had met to make a political deal.

Yarborough challenged Daniel to meet him in a debate on campaign issues on an Aug. 14 date offered by the Houston Junior Chamber of Commerce. Daniel turned it down, saying he would debate anyone who would "stick to the truth" but that he would not debate Yarborough.

Daniel sought to make it clear that Gov. Shivers had no connection with his effort to win the governorship.

He did not mention Shivers by name, saying:

"I wish everybody would let me run my own race. This is Price Daniel running this campaign. I have not sought anybody's help. I'm not being run by anybody's political machine."

Yarborough told his campaign workers that he expected to face "a smear and fear" campaign in the runoff. He said it was the same type of campaign that was used against him by Gov. Shivers in their 1954 contest.

He charged that Daniel was making "false charges" that farmers and ranchers would be unionized if he (Yarborough) was elected. Daniel said that attorneys of the CIO, whom he did not name, had made "direct threats" to his office in Washington saying the labor organization would redouble its efforts against him.

Daniel has said that he was campaigning against such "outside interests" as the CIO and the NAACP seeking to take over the Democratic Party and government in Texas.

Yarborough outlined his campaign platform, especially his demand for a $30 a month increase in old age pensions, and a soil and water-saving plan that would call for construction of 100 new dams.

Weeks Sees Bounce Back By Business

WASHINGTON (AP) — Secretary of Commerce Weeks has changed his mind about a possible business slump in this quarter and now forecasts "healthy prosperity" into 1957.

Weeks said yesterday "the outlook is bright for a fresh bounce in business" and high employment during the rest of this year, adding:

"The prospect is a top-notch summer and fall. The recent steel strike did not upset the apple cart."

Asked whether he still believes — as he did in May — that business would dip in the July-September quarter this year, Weeks said: "I guess we had that ripple in July."

The commerce secretary said national output in the April-June quarter rose to an annual rate of 408 billion dollars — about 1 per cent higher than the preceding three-month period.

Employment last month, he said, was "slightly higher" than the 66½ million total in June, setting another record. Other sources said the July total was about 100,000 above June. The commerce chief also said unemployment in July was slightly below the 2,900,000 persons listed as jobless in June.

Surveying the nation's economic situation, Weeks said that "when — as now — widespread confidence is combined with accelerated production, increased spending power, and sound practices by government and private industry, it can hardly fail to spell healthy prosperity."

Don't Shoot That Rocket

CHARLOTTE, N.C. (AP) — Civil and military brass are concerned lest 17-year-old Jimmy Blackmon's do-it-yourself rocket becomes an unguided missile.

Jimmy built the six-foot rocket in the basement of his home here after reading a lot of books and making a few home experiments.

It's powered by liquid oxygen and has a fuel injection system, and the Civil Aeronautics Administration says please don't shoot it off in Mecklenburg County. It might hit an airplane or something.

Meantime, Army ordnance and operations officers say they'll try to find a place where Jimmy can fire the rocket, perhaps at some military base, where folks are used to such things.

Jimmy, the son of Mr. and Mrs. Burt Blackmon, commented: "I didn't think about it hitting anything on the way up. I had thought it might hit something on the way down."

Child Is Frozen To Refrigeration Pipe

SHAWNEE, Okla. (AP) — Seven-year-old Haven Taylor stopped to lick some frost from an outside refrigeration pipe at a local dairy but his wet tongue and lips froze fast to the pipe. He was trapped for half an hour before being freed by David Flynn, an engineer for the dairy, who cut off the ammonia flow and poured water on the pipe.

ONE DAY SERVICE

Leave Your Car With Us In The Morning—Drive It Home In The Afternoon With

New Premium Hi-Treads Put On Your Own Tires

Set Of Four $47.80

Ford, Chevrolet or Plymouth

Guaranteed In Writing For 12 Full Months

Guaranteed To Be Round, Straight and Properly Balanced

CENTRAL TIRE SERVICE

1931 25th Phone 3-3841

Navy Officer Program To Be Expanded

The U. S. Navy recently announced plans for expanding its officer corps. There are two programs offered to male college graduates, both of which offer commissions in the Navel Reserve after only four months of instruction. There are no professional qualifications other than a college degree.

Officer qualification tests for the programs are administered, but no minimum score is specified.

The officer candiate program is offered to male college graduates, married or single, 19 through 26 years old. Commissions are offered in the general line or supply corps.

For those desiring flight training at Pensacola, Fla., the aviation officer candidate program is available. College graduates with any degree, between ages of 19 through 25, married or single, may apply. A minimum of 90 minutes dual instruction is given to prospective applicants to enable them to see how they like flying in Navy airplanes. Training for Navy wings is taken as Ensign in the Naval Reserve and with all pay and allowances, including flight pay.

There is also a need for outstanding young women officers in the Navy. The number and types of jobs available to women officers are varied. College juniors, seniors and graduates are eligible to apply for a commission as Ensign in the U. S. Naval Reserve. Qualified applicants are sent to Newport, R. I., for several weeks of indoctrination before reporting to their first duty stations. Women receive equal pay, training, travel, retirement benefits and evaluation as their male counterparts.

Complete information on all of the programs may be obtained from the Office of Naval Procurement, 114 Commerce Street, Dallas.

Mrs. Davidson To Aid In Celebration

PADUCAH, K. (AP) — Mrs. Hannah Davidson, who claims to be 113, is back home to watch this city celebrate its 100th birthday.

The trip here from Toledo, Ohio, brought back vivid memories to the tiny, white-haired woman, born a slave in Ballard County, Ky.

"Miss Hannah," a widow since 1918, still cooks and sews without the aid of glasses. One of her hobbies is making quilts for the three of her seven children still living.

Her long life, she says, "has nothing to do with what you eat or drink. I've tried to serve God and be good to everybody. I guess I still have the Lord's work to do."

Typhoon Amy Forms

GUAM (AP) — Typhoon Amy formed Friday 600 miles north-northwest of Guam, the fleet weather center reported.

IN SPY CENTER

Pipe Of Opium For 25 Cents

PHNOM PENH, Cambodia (AP)—Cambodia's dusty capital is rapidly becoming one of Asia's centers for Communist spies and a rival to any city in the world for sin. Both fields are wide open, and Phnom Penh is making the most of them.

You can get a pipe of opium in the city's swankiest opium den for 25 cents. It's much cheaper in the joints where the working men hang out.

Spies lurk everywhere. All a foreigner need do is sit in the bar of any hotel. In a short time a Communist agent or contact man is at his elbow.

All this is comparatively new to Cambodia. It results from South Viet Nam President Ngo Dinh Diem's crackdown on vice in the neighboring state. Saigon's vice lords moved west with their taxi dancers. The madams moved their bawdy houses here.

The spy ring has grown considerably since King Norodom Sihanouk abdicated in March 1955 in favor of his father and became the country's leading exponent of neutralism.

One spy, openly employed by a neutral country, is seen frequently in the company of any new Red Chinese or Communist Vietminh who shows up. He usually shepherds them or Communist correspondents, including Russian, to the vice haunts of Phnom Penh.

Since Prince Norodom went to Peiping and returned with movies of his trip, Cambodian leanings toward Red China have been more pronounced. Red Chinese aid, supplementing the help given Cambodia by the United States, is expected to total 23 million dollars this year.

A marked coolness — including border closures in some instances — has been shown to neighboring Thailand and South Viet Nam, both of which have American support.

Crew Really On The Job

NEW QUAY, England (AP)—James Chatwin, 38, waded into the sea for a swim, leaving his wife asleep in a beach chair.

A beach attendant soon noticed what he believed to be a bather in distress, well out from shore. He telephoned the Royal Air Force base at St. Mawgan for a helicopter rescue crew.

The helicopter arrived, scooped Chatwin out of the water and flew him to the St. Mawgan sick bay.

"You don't look like a drowning man," said a puzzled doctor.

"I'm not," replied Chatwin. "I was peacefully floating on my back when the helicopter plucked me from the water. But I must say they were a first-class rescue team. And I ought to know—I've been a medallist in the Royal Life Saving Society since I was 11."

The embarrassed airmen rushed Chatwin back to the beach in an ambulance. His wife was still sleeping in her beach chair.

Chatwin waded into the sea and finished his swim.

Memorial To Pilot Planned In El Paso

EL PASO, Tex. — A Navy pilot who died a hero's death in avoiding a 700-home subdivision and a school which he could not have known was unoccupied will be memorialized by residents whose lives he fought to spare.

Residents of Cielo Vista subdivision and parents of children attending Burges High School, near which the plane crashed, today took steps to see that the Heroism of Lt. Cmdr. Robert L. Anderson of San Diego, Calif., is remembered.

Two telephones were in use today by call takers who were swamped with persons who want to affix their names to the memorial and to a letter to Anderson's widow.

King's Birthday

OSLO (AP)—Europe's oldest reigning monarch, King Haakon VII of Norway, quietly celebrated his 84th birthday today in his Oslo castle.

More Rain Predicted

WASHINGTON (AP)—Texas livestockmen were assured by Agriculture Department officials there will be a liberal extension of regulations to permit more substantial federal credit, Jim Lindsay of Del Rio said yesterday.

Lindsay, representing the Texas Sheep and Goat Raisers Assn., was one of several who conferred yesterday about the drought situation.

Lindsay said the federal aid expansion would allow more credit to those who have already borrowed under the program.

"We were assured," he said, "that any livestock man who remains on his land and does the best he can won't have to worry about being foreclosed on a mortgage when the time for settlement of his loan has arrived."

Lindsay said he and Rep. Fisher (D-Tex) were told the department is considering whether livestock growers might get some protein feed under a price discount program now in effect only on grains held as surplus stock by the Commodity Credit Corp.

Milkman Fined For Working Too Fast

OMAHA (AP)—Municipal Judge Robert Nelson said he didn't want to, but he had to fine milkman Bobby Thompson $1 and costs.

Thompson's trouble was that he worked too fast.

"He was just too good. He got through with the part of his route outside the city so fast he didn't realize he was in the city before the legal time. I rewarded his fast work by giving him only a minimum fine. But he is to remember to follow the words of the old song: "Milkman Keep Those Bottles Quiet,"' Judge Nelson said.

Omaha city law prohibits milk deliveries before 7 A.M.

TIPRO Joins Oil Companies

DALLAS (AP) — The executive committee of the Texas Independent Producers and Royalty Owners Assn. decided yesterday to join 18 other oil groups in seeking presidential action limiting oil imports.

The Trade Agreements Act requires the Office of Defense Mobilization to advise the President when imports threaten National security. TIPRO plans to join the other groups in a petition to the ODM.

The petition said attempts by the ODM to keep imports within the 16.6 per cent of domestic production prescribed by a cabinet committee have failed. It asked Arthur Flemming, director, to advise President Eisenhower that voluntary curbs should be abandoned in favor of formal action.

The committee also approved joining other independent oil associations in filing a brief with the cabinet fuels policy committee citing the effects of imports on defense and the economy of the nation.

SEWALL HOUSE PAINTS
For Every Purpose
Artist Supplies • Wall Paper • Picture Framing
TATUM'S HOUSE OF COLOR
2 Doors North of Snyder Nat. Bank

PRINTING
Feather Printing Co.
Print Anything - Appreciate Everything
Letter Press Offset
1907 25th St. Phone 3-6331

Next Monday

Is City Wide

Dollar Day

Snyder Merchants Offer You Many Outstanding Buys

For This Special Event!

Don't Miss The Special

Advertised Values

In Next Sunday's Issue

Of

The Snyder Daily News

JOE PALOOKA

REX MORGAN

MARY WORTH

LITTLE LULU

FERDINAND

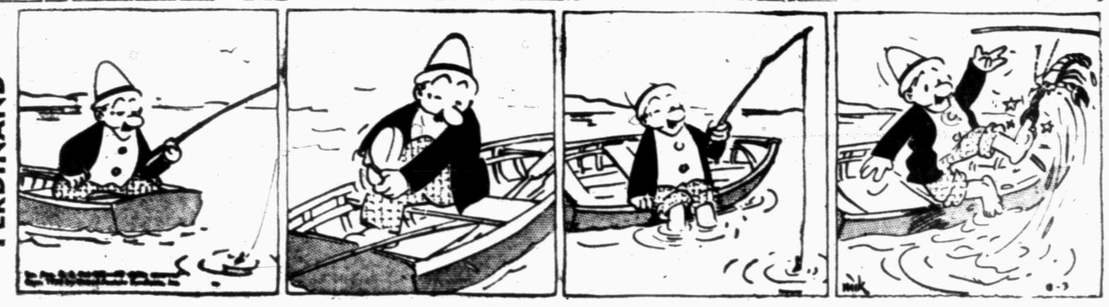

DIXIE DUGAN

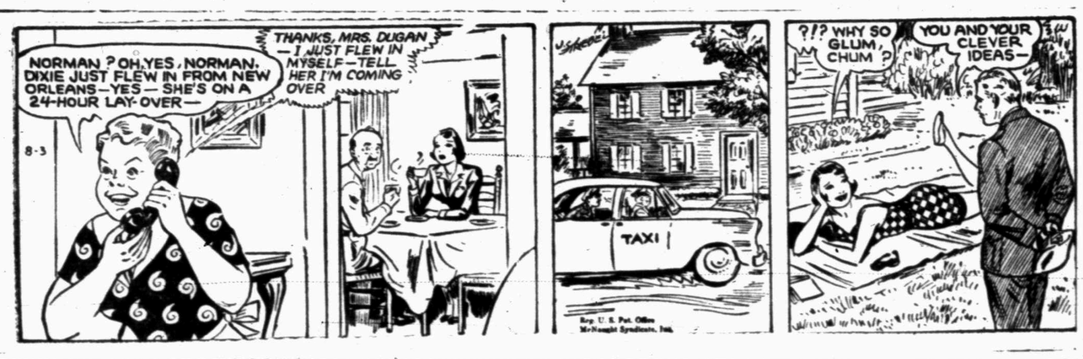

SCORCHY SMITH

THE SAINT

OAKY DOAKS

DICKIE DARE

HALF ACRE CASTLE

KERRY DRAKE

GRANDMA

Play Safe While You Drive!

Keep alert—chew gum

Avoid traffic jitters and driving drowsiness. Chewgum while you're behind the wheel. Chewing helps relieve strain and tension—helps keep you feeling fresh and alert for safer driving.

Chew any brand of gum you like but chew while you drive. Naturally, we recommend refreshing, delicious Wrigley's Spearmint Gum—for lively, satisfying flavor and real chewing enjoyment. AK106

The Snyder Daily News Entertainment Page Of Top Comics

DIAL 3-5486
To Place Your Classified Ad

Crossword Puzzle

ACROSS
1. Bottle cover
4. Reach across
8. Poems
12. Native metal
13. Wild buffalo
14. Shoot
15. Baseball implement
16. Wanders
18. Donkey
19. Dry
21. Aftersongs
23. Circle of light
25. Water sprit
27. Non-appearance
29. Resign
32. Germanium symbol
33. Day's march
35. Compass point
36. Move suddenly
39. River in New Jersey
42. Hate
44. Spikenard
45. Degraded
47. Trial
49. Outfit
50. Charge
52. Afternoon affair
55. Article
57. Bearing
58. Ripple
59. Caama
60. Handle
61. Before

DOWN
1. Male swan
2. Macaw
3. Flower parts
4. Hindu garment
5. Yield
6. Literary bits
7. Entitled
8. About
9. Crown
10. Gaelic
11. Soap-frame bar
17. Kitchen utensil
20. Streak in mahogany
22. Number
23. Ugly old women
24. Encourage
26. Approaches
28. Gained
30. River in the Tyrol
31. Look after
34. Cakes
37. Sayings
38. Legal point
40. Office-holders
41. Tell tales
43. Dropsy
45. Operatic solo
46. Small pieces
48. Volcano
51. Storage place
53. Attention
54. Mimic
56. Myself

S	H	E	D	D	E	B	S	C	O	W		
C	A	R	E	E	P	I	C	O	N	E		
A	T	I	P	C	I	T	E	N	A	B		
R	E	C	A	L	L	E	N	D	S			
		R	O	A	D	E	A	T	E	N		
R	E	S	T	O	R	E	D	G	A	P	E	
A	N	T	N	E	V	E	R	N	E	A		
S	T	A	G	S	I	N	I	S	T	E	R	
P	E	N	A	L	L	A	V	E				
		D	Y	E	D	T	E	E	T	E	R	
A	V	A	P	E	R	U	D	O	D	O		
B	A	R	E	M	I	R	E	M	I	T		
A	N	D	R	I	D	E	R	E	T	S		

Solution of Yesterday's Puzzle

PAR TIME 25 MIN.

AP Newsfeatures 8-3

DENNIS THE MENACE

"WELL, WE GIVE UP! YOU'RE GONNA NEED A GOPHER TRAP FOR THIS ONE."

MODEST MAIDENS

Trademark Registered U. S. Patent Office

"I don't spend more than you earn! I just spend it before you earn it!"

SNYDER AREA CHURCH NOTES

Summer Meetings Open In Some Area Churches

Summer meetings are beginning this weekend in several area churches, while some have guest speakers during vacations of their pastors.

• • •

The Dunn Methodist Church is opening a revival meeting tonight and will continue through Aug. 1, the Rev. Fred Cox, pastor, announced. Both morning and evening services will be conducted by the pastor.

• • •

A meeting of Gospel lessons will begin Sunday at the Twenty-fifth Street Church of Christ and continue through Aug. 15, with Jimmy Wood, minister of the North Side Church of Christ at Odessa, as speaker. Services will be held at 9:30 a.m. and 7:30 p.m. daily. The subject for Sunday evening will be "Why We Believe the Bible."

• • •

The Rev. S. A. Sifford of Hart, formerly of Hermleigh, will be speaker for a revival meeting

JIMMY WOOD

which will begin Sunday at the Fluvanna Methodist Church. Services will be held daily at 10:30 a.m. and 8 p.m. The meeting will begin Sunday and last through Aug. 1. The Rev. Joe A. Walker is pastor of the church.

• • •

The Rev. G. M. Cole, pastor, will be back in the pulpit at the First Baptist Church Sunday for 11 a.m. and 8 p.m. services after a vacation.

• • •

"Apostle To the New World" will be the subject of the Rev. Donald Hungerford, vicar of the St. John's Episcopal Church, at the Sunday 11 a.m. service.

• • •

The Rev. Julian Hendren, pastor of the First Presbyterian Church, will speak on "Smoke On the Mountain" at the Sunday 10:55 a. m. service. Vesper service will be at 8 p.m. The pastor said the church has begun a program of informal dressing during August, sport shirts and no coats, and there will be only Gospel songs for congregational singing.

• • •

Guest speaker for the Sunday 10:55 a.m. service at the First Methodist Church will be Dr. O. W. Carter, superintendent of the Big Spring district, while Keith Wiseman, summer youth director for the church, will speak at the 8 p. m. service. The pastor, the Rev. J. Lennol Hester, will not be in services during August.

• • •

At the Grace Evangelical Lutheran Church, the Rev. Paul E. Janson, pastor, will speak on "The Lord and His Church" at the Sunday 10:30 a.m. service. Services are held at the West Elementary School. Seven more adults signed the church charter last Sunday, bringing the total to 50. They were Mr. and Mrs. L. T. Kramer, Charles Suter, Mr. and Mrs. R. O. Wolfe, Linda Lee Klaus, and Milton Junek. The charter is still open for signing. The pastor will conduct the evening service at Miles Sunday.

Convicts To Be Questioned By Committee

REIDSVILLE, Ga. (AP)—A legislative investigating committee today began interviewing 41 convicts who broke or damaged their legs with sledge hammers in protest against working conditions and alleged brutality at Georgia's Rock Quarry Prison for incorrigibles.

The injured were brought to the state's Central Prison here for treatment. Seven suffered deep gashes or bruises; the other 34 had broken bones.

A convict who witnessed the bone breaking told the committee at a hearing yesterday in the Rock Quarry Prison near Buford that three white convicts "went down the line" smashing legs of other white prisoners.

Earlier, it had been reported that each convict broke his own leg by smashing the sharp edge of the heavy hammers down on them.

A Negro convict who testified he saw the mass mutilation identified the three white inmates as Willie McSwain, Junior Powell and Odell Evans. He said the three broke each other's legs after they had smashed those of the others.

He said Jesse Lee Stark swung the hammer on the legs of his fellow Negro convicts and then broke his own leg.

The witness said the men "just hollered out a little bit and sort of turned to one side" as their legs were smashed. They were out of sight of guards.

Reporter In Prison Has Brief Interview

STILLWATER, Minn. (AP) — An inmate reporter for the Mirror, Stillwater Prison weekly, wrote of Gov. Orville Freeman's recent tour of the state penitentiary and of his brief interview with him.

He said he bumped the governor's elbow as they left the interview room.

"Pardon me," the reporter said.

"Certainly," replied the governor.

"But," added the inmate reporter, "we couldn't get it into writing."

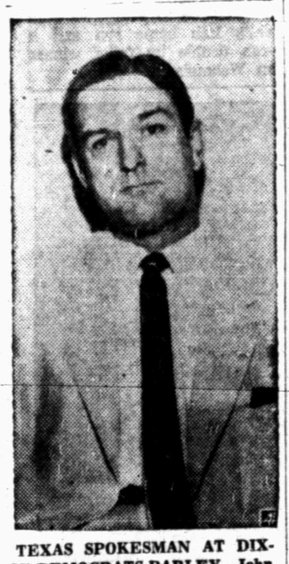

TEXAS SPOKESMAN AT DIXIE DEMOCRATS PARLEY—John B. Connally of Fort Worth, representing Texas, told the conference of Democrats from 11 southern states in Atlanta, Ga., that he would oppose formation of a third political party in Texas.

St. John's
Episcopal Church
42nd Street — Box 963
Divine Worship—11 a m
Daily Offices
7:00 a.m. & 5:30 p.m.
The Rev.
Donald N. Hungerford

He Leaped At Chance

ANNAPOLIS, Md. (AP) — Midshipman Edward K. Stone, impatient to get ashore after a summer cruise to Europe, leaped at the chance.

But after leaping he had to swim a mile and a half.

A Naval Academy spokesman said Stone jumped overboard from the destroyer Rowe as it lay at anchor just off Annapolis. He and the other midshipmen had been scheduled to debark the next morning. He turned himself in at the academy later.

The academy spokesman, saying Stone apparently acted on a dare, added disciplinary action hinged on medical reports from Bethesda Naval Hospital. Stone was taken to the hospital for observatiin.

Ten To Convention

Ten delegates of the First Christian Church, along with the Rev. John Reaves, pastor, and youth sponsors will attend the Christian State Youth Convention in Fort Worth next week.

The convention, which will open Wednesday, is expected to draw more than a record 1,200 who attended last year. Mrs. Harold Glen Brown, author of a popular teenage book, and Dr. Paul G. Wassenich, chairman of the Disciples of Christ Bible Chair at the University of Texas, will speak there.

The meeting will be on the campus of Texas Christian University.

A total of 13 young people and youth sponsors attended a youth roundup at Sweetwater Tuesday evening.

Buildings Destroyed, One Killed In Fire

REYNOSA, Mex. (AP)—Fire fanned by a stiff wind destroyed a block of buildings and killed one man in this border city yesterday.

The fire started in a restaurant when a gas tank exploded. Miguel Wong, the owner, burned to death.

The fire destroyed a tavern and a tortilla factory, leaped a road and destroyed 10 buildings in the block. Among the buildings was a wholesale warehouse valued at $80,000. Seven vehicles in the road were destroyed.

Fire departments from Mission, Edinburg, McAllen, Weslaco, Matamoros and Reynosa fought the fire for three hours.

Firemen had to wait for ten trucks to bring in water. No fire hydrants are in the city.

NORTHSIDE BAPTIST CHURCH
16th and Ave. S Jack Dean, Pastor
Missionary-Evangelistic-Premillennial

Neches Butane Expansion Set

PORT NECHES (AP)—The Neches Butane Products Co. plant, world's largest butadiene installation, will have a multimillion dollar expansion program which will increase its output by 50 per cent to 300,000 tons a year.

Neches Butane is owned jointly by two chemical companies, each of which operates an adjacent synthetic rubber plant, drawing their raw materials from Neches butane.

The program was announced separately today by William Gee, president of Texas-U.S. Chemical Co., in New York, and William Burt, president of Goodrich-Gulf Chemicals in Cleveland.

All three plants were built during the war to make rubber. The Neches Butane Co. plant then had a rated capacity of 190,000 tons.

Port Neches recently de-annexed 100 acres of land adjoining the butane plant to be used as a site for the new unit. Cost of the expansion was reported then at 20 million dollars.

300 Rebels Nabbed

SAIGON, South Viet Nam (AP)—Government mopping-up operations all over South Viet Nam have resulted in the capture of almost 300 rebels, Communists and bandits, officials said today.

Primary Quiet In Tennessee

NASHVILLE, Tenn. (AP)—Tennessee voters renominated all nine of their congressmen in quiet primary elections yesterday, and the only two who had opposition swept it aside handily.

Rep. Ross Bass defeated former Rep. Pat Sutton by an overwhelming majority in the rural 6th Dist. west of Nashville. With 323 of 382 precincts reporting, Bass had 34,392, Sutton 11,641 and Bill Carrigan 3,064.

Rep. J. Percy Priest defeated youthful Richard Fulton in the metropolitan 5th Dist. at Nashville. Complete returns gave Priest 20,567 and Fulton 9,621.

Representatives B. Carroll Reece and Howard Baker were unopposed in the Republican primaries, which are virtually the final word in their east Tennessee districts.

Similarly, Representatives James B. Frazier, Joe L. Evins, Tom Murray, Jere Cooper and Clifford Davis were renominated without opposition in traditionally Democratic areas.

South Vet Regrets Union Vet's Death

FRANKLIN (AP) — Walter Williams, Confederate veteran, said yesterday, "I regret to hear of the death" of Albert Woolson, the last union veteran. Woolson died yesterday at Duluth, Minn.

Williams, 113, is one of three surviving Confederate veterans.

"That just goes to prove what I told you before," Williams said. "The South is going to outlive the North."

Williams lives with his wife, 84, a son Eugene, and his daughter-in-law on an isolated farm 16 miles from this East Texas town.

JWs Attend Meet

Interest was shown by the nearly 2,000 delegates several days ago at a Jehovah's Witness convention in Lubbock at the reading of mercy petition to be sent to Premier Bulganin of Russia.

The petition asks mercy for Jehovah's Witnesses in penal camps. It asks that Jehovah's Witnesses be freed and allowed to organize, as in other countries.

Several Snyder delegates attended the convention.

NEW STEP IN THE BATTLE—Harold E. Stassen, White House disarmament aide who is on leave to work for the convention nomination of Massachusetts Gov. Christian Herter as the GOP vice presidential nominee, watches as two workmen put up a big "Eisenhower-Herter" sign over a newly opened headquarters in Washington.

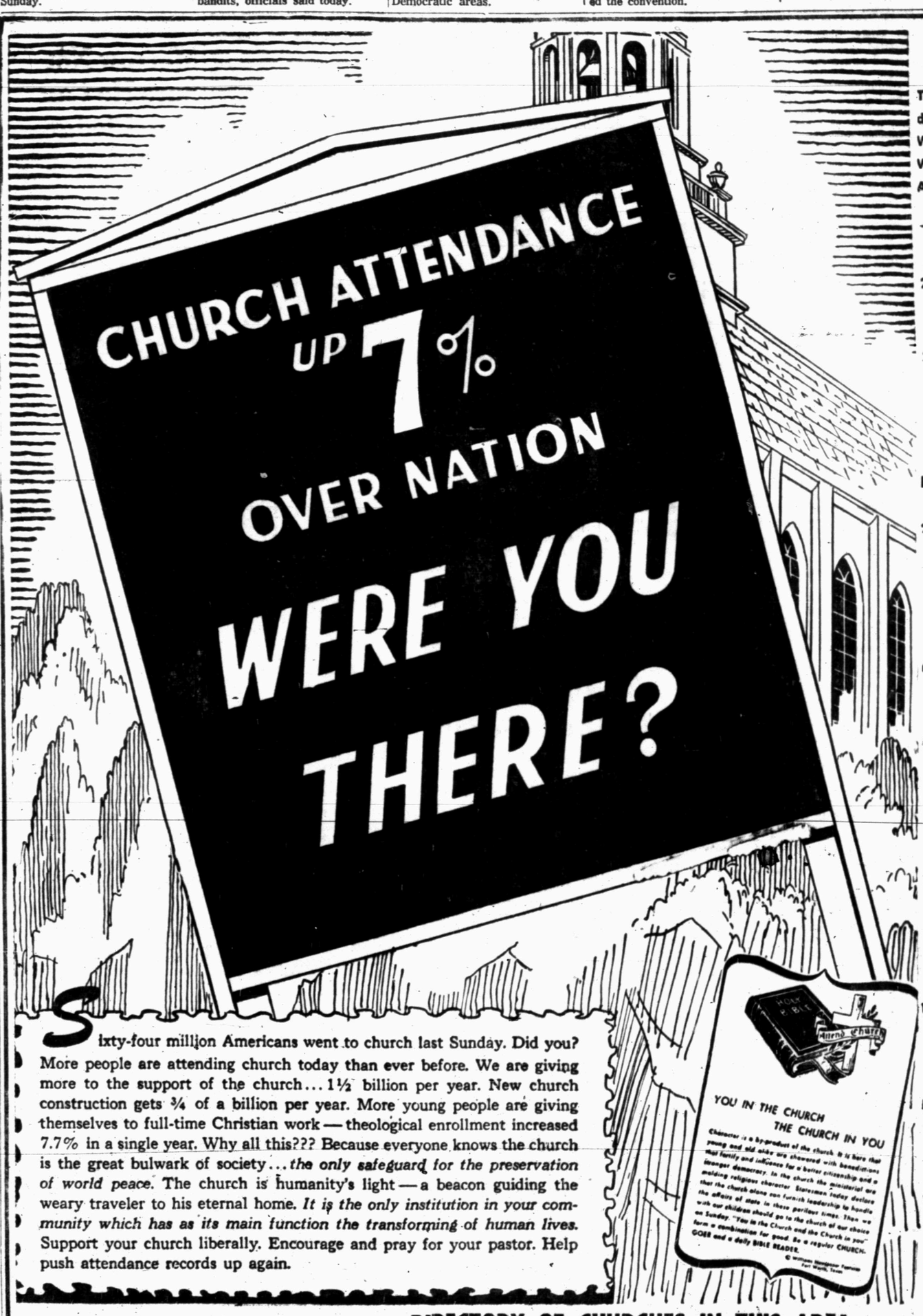

Sixty-four million Americans went to church last Sunday. Did you? More people are attending church today than ever before. We are giving more to the support of the church... 1½ billion per year. New church construction gets ¾ of a billion per year. More young people are giving themselves to full-time Christian work — theological enrollment increased 7.7% in a single year. Why all this??? Because everyone knows the church is the great bulwark of society... *the only safeguard for the preservation of world peace.* The church is humanity's light — a beacon guiding the weary traveler to his eternal home. *It is the only institution in your community which has as its main function the transforming of human lives.* Support your church liberally. Encourage and pray for your pastor. Help push attendance records up again.

The Public Spirited Firms and Individuals On This Page Bring You This Weekly Message In The Hope That It Will Point To A Better Way Of Life And Be An Inspiration To Everyone.

Snyder Auto Supply
2400 Ave. R Phone 3-3361

The Deffebach Agency
2606 Ave. R Phone 3-5611

Battenfield - Jones Hospital - Clinic

Roe's Home & Auto Supply
"SELLING THROUGH SERVICE"
2207 Ave. S Phone 3-3402

West Texas State Bank
Member Federal Deposit Ins., Corp.

Hall Drug Co.
606 E. Highy. Ph. 3-4571

Forrest Builders Supply
2109 25th Phone 3-3301

Scurry Butane Co.
1012 25th St.

Snyder National Bank
"Half Century Of Banking Service"

McAlister Transfer & Storage
"The Finest Local & Long Distance Moving"
1604 24th Phone 3-6791

Holder Construction Co.
"Watch For The Orange Football"
Phone 3-5418 Snyder

Snyder Sales Co.
"The Ford Dealer Of West Texas"
1615 25th Snyder

DIRECTORY OF CHURCHES IN THIS AREA

CATHOLIC
St. Elizabeth's Catholic, Snyder
St. John's Catholic, Hermleigh
Guadalupe Mission, Snyder

METHODIST
First Methodist, Snyder
Trinity Methodist, Snyder
African Evangelical, Snyder
Fluvanna Methodist, Fluvanna
Ira Methodist, Ira
Union Methodist, Union
Dermott Methodist, Dermott
Gail Methodist, Gail
Hermleigh Methodist, Hermleigh
Camp Springs Methodist
Dunn Methodist, Dunn

BAPTIST
FirshBaptist, Snyder
Avenue D Baptist, Snyder
Colonial Hill Baptist, Snyder
Green Hill Baptist, Snyder
Mount Olive Baptist, Snyder
Friendly Baptist, Snyder
Templo Bautista, Snyder
North Side Baptist, Snyder
Calvary Baptist, Snyder
Morningside Baptist
Central Baptist, Hermleigh
First Baptist, Hermleigh
Dunn Baptist, Dunn
Knapp Baptist, Knapp
Union Baptist, Union
Dermott Baptist, Dermott
Fluvanna Baptist, Fluvanna
First Baptist, Fluvanna
Ira Baptist, Ira
Midway Baptist, Midway
Gail Baptist, Gail
China Grove Baptist
Canyon Baptist, Canyon

ASSEMBLY OF GOD
First Assembly of God, Snyder
North Side Assembly of God, Snyd
CHURCH OF GOD
Snyder Church of God, Snyder
Ira Church of God, Ira
OTHERS
Apostolic Faith, Snyder
Primitive Baptist, Snyder
First Christian, Snyder
St. John's Episcopal, Snyder
Church of the Nazarene, Snyder
First Presbyterian, Snyder
Lutheran Church, Snyder
Faith Tabernacle, Snyder
Church of God In Christ, Snyder
United Pentecostal, Snyder
CHURCH OF CHRIST
Avenue R Church of Christ
37th Street Church of Christ
25th Street Church of Christ
Spanish Church of Christ, Snyder
Fluvanna Church of Christ
Hermleigh Church of Christ
Dunn Church of Christ, Dunn
Gail Church of Christ, Gail
Ira Church of Christ, Ira
Lloyd Mt. Church of Christ

Snyder Pony Leaguers Reach District Finals

SPORTS

BUCKIN' THE LINE

By BUCK FRANCIS
News Sports Editor

ART NICHOLAS, SCHOOL business manager, whishes to remind all you 1955 Tiger football season ticket holders who would like to reserve your same seats for the coming season, that time is quickly passing by for you to act.

Only one week remains for you to take advantage of the offer, the deadline being 5 p.m., Aug. 10.

Five home football games are on tap this season. Home games are with Borger, Breckenridge, Dumas, Colorado City and Lake View. As you know the season ticket price is $6.25.

All ticket holders of last fall have received all the data through the mails that you need concerning the season ticket sales.

Nicholas just wants to remind everyone that time is growing short for you to act. He reports that only about 25 percent of last year's season ticket holders have renewed their order for the coming season.

Swim Fan Speaks Out

A sports lady of our fine city has written us in regards of getting something started here in the way of a swimming program.

Without further ado, here is what the lady has to say:

Dear Mr. Francis:

My purpose in writing to you is to try to arouse interest in a good swimming program for Scurry County, and I say Scurry County because the pool is owned by the county and everyone should be included. It grieves me to take my children to the wading pool in the mornings and sit there on a bench and look at an idle pool. There could easily be two swimming classes conducted in the pool each hour of the morning during the week. I am convinced that people are going to learn to swim only when lessons are free and admission to the pool is next to nothing.

I realize that the expense in operating a pool are high. The upkeep of the park as a whole is expensive, too, but no one complains about that. No one is charged for the use of picnic tables, the pavilion, tennis courts, etc. I feel that the county should operate the pool for the convenience of the public and not to make a profit. Fees charged for entering our pool are too high.

People don't go swimming because they don't know how. I maintain, if taught, people will go swimming. I go swimming more than the average adult and while there I rarely see anyone who really knows how to swim correctly. This area has access to Lake Thomas and already accidents have accurred there and could possibly have been prevented had people known how to swim and been educated in water safety. Evidently people are interested in swimming since a good crowd turned out to see the Corkettes.

To have a swimming program there has to be instructors. The Red Cross trains instructors. Their plan is the best as far as I am concerned. If through your paper we could organize active and inactive instructors, I feel confident that we could obtain Red Cross personnel to bring us up to date.

In order to have a swimming program for next summer, plans need to be made before then.

I propose the following in order to get a plan started and constructive suggestions would be welcomed.

1. The county pay an adequate salary to an operator to maintain a clean, well kept pool.
2. The pool be opened from 7 a.m. to 9 p.m.
3. Charges for entering pool be reduced
4. Season tickets made available.
5. Free instruction by volunteers.
6. A civic organization assume responsibility of publicizing classes for children and adults.
7. Outlying communities be encouraged to participate.
8. If at all possible, I would like to see the temperature of the water raised.

Sincerely,
Mrs. W. E. Loyd

Swim Program Is Community Project

Mrs. Loyd certainly has some good points and it is for certain that there is a dire need of a well organized swimmnig program here.

The county, we hardly believe, could meet all the requirements Mrs. Loyd brings out.

But with the full cooperation of the community as a whole, we could get a swimming program going here that would benefit hundreds of our youngsters and adults alike.

There are numerous cities in the West Texas area who sponsor a free "Learn to swim" program each summer and there's no reason why one can't be had here.

In almost every case, the "Learn to Swim" program is sponsored by various organizations and business of the respective cities.

People, somehow, just don't shell out nowadays to take swimming lessons. They don't think it is important yet it is vital that everyone should know how to swim.

This is one reason why more and more cities are sponsoring "Learn To Swim" programs. These cities realize that only a handful will ever pay to take swimming lessons and since knowing how to swim is virtually a "must" with us all, they are instituting Learn to Swim programs.

Something, perhaps, will be done between now and next summer to bring Snyder up to date in a swimming program.

The STANDINGS

FRIDAY'S BASEBALL
By The Associated Press

NATIONAL LEAGUE
THURSDAY'S RESULTS

Brooklyn 3, Milwaukee 0
Cincinnati 10, New York 3
St. Louis 7, Pittsburgh 5

	Won	Lost	Pct.	Behind
Milwaukee	57	37	.606	—
Cincinnati	59	41	.590	1
Brooklyn	57	41	.582	2
St. Louis	49	47	.510	9
Philadelphia	46	52	.469	13
Pittsburgh	43	54	.443	15½
Chicago	41	55	.427	17
New York	34	59	.366	22½

FRIDAY'S GAMES

Milwaukee at Pittsburgh
St. Louis at Brooklyn
Cincinnati at Philadelphia
Chicago at New York (2)

AMERICAN LEAGUE
THURSDAY'S RESULTS

Cleveland 4, New York 0
Boston 18, Detroit 3
Chicago 5, Washington 4
Kansas City 3, Baltimore 2

	Won	Lost	Pct.	Behind
New York	67	33	.670	—
Cleveland	59	39	.602	7
Boston	55	44	.556	11½
Chicago	49	46	.516	15½
Baltimore	45	55	.450	22
Detroit	45	55	.450	22
Washington	40	61	.396	27½

FRIDAY'S GAMES

Kansas City	36	63	.364	30½

New York at Detroit
Boston at Cleveland
Baltimore at Chicago
Washington at Kansas City

TEXAS LEAGUE

Dallas 6, Tulsa 4
Fort Worth 5, Oklahoma City 4
Houston 5, San Antonio 3
Austin 9, Shreveport 7

	Won	Lost	Pct.	Behind
Dallas	73	41	.640	—
Houston	70	43	.625	3
Fort Worth	63	51	.553	10
Tulsa	56	59	.487	17½
San Antonio	55	60	.487	17½
Shreveport	52	61	.460	20½
Austin	50	63	.435	23½
Oklahoma City	35	77	.313	37

FRIDAY'S SCHEDULE

Dallas at Tulsa
Fort Worth at Oklahoma City
San Antonio at Houston
Shreveport at Austin

Furniture 9 Whips Ira In City Tilt, 15-7

Snyder Furniture won its second game in three starts last night in the second half City League race, defeating Ira, 15-7, at Towle Memorial Park.

Royce Pierce hurled the first six innings for Snyder Furniture to gain credit for the win. Dwayne Prince pitched the final inning.

Second play continues tonight with Sun and Hermleigh clashing at 8. Hermleigh is currently leading the league with a 2-0 mark but would drop into a three-way tie for the lead with Sun and Snyder Furniture by losing tonight.

SNYDER FURNITURE (15)

PLAYER	AB	R	H
Boyd, lf	6	1	2
Minton, 2b	3	1	0
Head, ss	1	3	0
Gatewood, 1b	4	3	2
Allen, cf	5	3	2
Couch, c	3	1	3
Pierce, 3b	4	1	2
Cavitt, rf	4	1	1
Matter, rf	0	0	0
Bryant, p	4	1	2
Prince, p	0	0	0
Totals	36	15	14

IRA (7)

PLAYER	AB	R	H
John, 3b-p	3	2	1
Smith, cf	4	0	2
Fautheree, p-rf	3	0	0
Robinson, c	4	0	0
Echols, 2b	3	1	0
Coffee, lf	4	1	1
Gullett, 1b	3	2	0
Hardee, ss	3	0	0
Houston, rf-3b	3	1	0
Totals	29	7	4

Score by innings:

SNYDER FURNITURE	013 710 3	—15
IRA	122 020 0	— 7

2BH—Boyd, Gatewood 2, Allen, Couch, Smith. Struck out by—Bryant 9, Prince 1, Fautheree 3, John 2.

Win 2 Thursday To Gain Finals

ABILENE, Aug. 3 —The Snyder Pony League All-Stars battled their way into the District 6 Tournament finals here Thursday night by sweeping both games of a doubleheader, defeating Childress in the opener, 13-5, and Garland in the nightcap, 3-0.

Snyder will now play Abilene for the District 6 Pony League title tonight. Abilene is unbeaten in two starts in the tournament while Snyder has won four of five in the double - elimination tourney.

Snyder, thus, will have to beat Abilene twice tonight to capture the crown. The first game will start at 7:15. If Snyder wins, then a second game would follow immediately.

Winner of the tournament will gain a berth in the Regional Pony League Tournament to be held in Kingsville next week.

John Weaver and Ronnie Jones hurled Snyder to victories here Thursday. Weaver went the route in turning back Childress in the opening game on seven hits and then Jones came back to blank Garland, 3-0, in the nightcap with a nifty three - hitter.

It was sweet revenge for Snyder in the win over Garland. Garland previously had handed the Snyder lads their only defeat in the tournament, 7-3, in the opening round Monday.

Homeruns by Terry Lee and Weaver paved the way to victory for Snyder over Childress. Weaver, aiding his own cause, pounded his roundtripper in the third with two mates aboard to climax a four-run rally.

The four-run third inning spree boosted Snyder's lead to 8-1 and the Scurry Countians were never extended after that. Snyder had scored their first four runs in the second frame.

Lee hit his homer leading off in the fifth. Weaver's homer sailed over the left field fence while Lee's blast cleared the right centerfield barrier.

Ronnie Jones perhaps saved his best performance of the year in blanking Garland in the nightcap. He gave up only three singles, all coming in separate innings.

Norman Gladson gave Jones all the working margin he needed in the second inning when he smashed a homer over the left field wall with Jones on base in the second. Jones had led off with a single which was followed immediately by Gladson's homer.

Snyder added their third and final run in the fourth when Billy DuBose singled Butch Niedecken home. Niedecken was on via a single.

Jones struck out seven and walked only two in turning back the Garlanders.

Snyder manager Bill Valentine is expected to start either Tim Roberts or Gladson against Abilene in tonight's 7:15 game. If Snyder wins, the one that didn't pitch the first game will start the second game.

Both Roberts and Gladson have six innings of pitching eligibility left in the tournament. Terry Lee will be available for relief duty in both games.

Jones and Weaver will not be eligible to pitch tonight for the Snyderites.

Abilene is expected to open with its ace, Raymond Choate, in tonight's 7:15 game. Choate has only seen two innings of action since the tourney started.

Last night's boxes:

GARLAND (0)

PLAYER	AB	R	H	O	A	E
Bill Hill, 1b	3	0	0	3	2	0
Sharp Young, c	3	0	0	10	0	0
Kenneth Walls, ss	3	0	0	0	2	1
David Hines, lf	3	0	0	1	0	0
James Kemp, 2b	3	0	0	1	0	1
Morris Branham, rf	3	0	0	0	0	0
Gary Tedford, p	1	0	1	0	2	0
Larry White, cf	3	0	1	1	0	0
Larry Etheridge, 2b	3	0	0	1	0	0
Gary Skeleton, 2b	0	0	0	0	0	0
Edgar Nicholson, p	1	0	1	1	0	2
Dan Smith, rf	1	0	0	0	0	0
Totals	34	0	3	18	6	4

SNYDER (3)

PLAYER	AB	R	H	O	A	E
Charles Popnoe, c	3	0	0	7	0	2
Billy DuBose, rf	3	0	1	0	0	0
Jerry Fleming, 2b	3	0	0	4	2	0
Richard Mahan, ss	2	0	0	2	1	1
Ronnie Jones, p	2	1	1	1	3	0
Norman Gladson, 1b	3	1	1	6	0	0
Terry Lee, 3b	3	1	0	1	2	0
Butch Niedecken, cf	3	1	1	0	0	0
Wayne Berry, lf	3	0	1	0	0	0
Totals	24	3	5	21	8	3

Score by Innings:

SNYDER	020 100	x—3
GARLAND	000—000	0—0

Runs batted in—Gladson 2, DuBose. Home run—Gladson. Struck out by—Nicholson 4, Tedford 4, Jones 7. Bases on balls off—Nicholson 3, Jones 2. Losing pitcher Nicholson. Time—1:30.

CHILDRESS (5)

PLAYER	AB	R	H	O	A	E
Hugh Keith, ss	4	3	3	1	0	2
Larry Wadsworth, 3b	4	0	0	3	1	3
Joe Ham, p	1	1	0	0	2	0
Jim Huffstetler, p	0	0	0	0	0	0
Jack Crome	1	0	1	1	0	0
Jimmy Noleman, rf	4	1	2	1	0	0
Darren Burrows, lf	3	0	0	0	0	2
Monte Merrill, c	4	0	0	8	2	1
Don Mook, cf	3	0	1	0	0	0
Danny Ellington, 1b	3	0	0	3	0	0
Joe Hopkins, 1b	3	0	0	3	0	0
Jimmy Evans, 2b	3	0	0	2	2	0
Totals	30	5	7	18	7	8

SNYDER (13)

PLAYER	AB	R	H	O	A	E
Charles Popnoe, c	2	0	0	2	0	1
Jimmie Robinson, c	1	0	0	3	0	1
Billy DuBose, 3b	3	1	0	1	1	0
Jerry Fleming, 2b	4	0	1	3	1	0
Richard Mahan, ss	1	2	0	1	2	1
Keith Moffett, ss	0	1	0	0	0	0
Ronnie Jones, cf	1	2	1	1	0	0
Butch Niedecken, cf	1	1	1	0	0	0
Norman Gladson, 1b	3	2	1	10	2	0
Terry Lee, lf	3	2	1	0	0	0
John Weaver, p	3	1	1	0	4	0
Wayne Berry, rf	2	1	1	0	0	0
Totals	24	13	7	21	10	2

Score by innings:

CHILDRESS	001 030	1—5
SNYDER	044 212	x—13

Runs batted in—Noleman, Burrows, Gladson, Lee, Weaver 4. 2BH—Frith, Berry. Home runs—Lee, Weaver. Struck out by—Hufstetter 7, Weaver 4. Bases on balls off—Ham 6, Hufstetter 4, Weaver 3. Losing pitcher—Ham. Time—2:00.

Little League Title Game Is Postponed

LUBBOCK, Aug. 3 —Snyder and Lubbock will try again here Friday to play their District Little League championship game.

Rain stopped the scheduled title game yesterday minutes before it was to have gotten underway.

Barring further rains, the game will be played at 5:30 p.m. today.

Snyder reached the finals Wednesday with a 29-1 victory over Brownfield while Lubbock was beating Pampa, 9-4.

Charles Gladson for Snyder and Charlie Halliburton for Lubbock are due to be today's starting pitchers.

Radio Station KSNY will broadcast today's game.

Pafko Says Bums Tough

BROOKLYN —"I know those guys. I played with them. They're rolling now. And when they're rolling, they're tough."

It was veteran outfielder Andy Pafko of the Milwaukee Braves talking after the Brooklyn Dodgers had pulled to within two games of the National League leaders with a 3-0 decision behind Don Newcombe in the windup of a four-game series yesterday.

Newcombe's great performance, in which he allowed only four hits, struck out 10 and didn't walk a man, gave the world champions 3 of 4 from the Braves.

Since they lost four straight games in Milwaukee after the All-Star Game break, the Dodgers have played at a .750 pace with 15 victories and 5 losses. More significant, they have won 7 of 10 games played with Milwaukee and Cincinnati, the two teams that lead them in the standings.

Yesterday, homers by Carl Furillo and Roy Campanella accounted for all the runs.

Newcombe, who has won 16 games and 7 in succession, has been little short of perfect in the last month. In his last 36 innings, he has permitted only 2 runs and 19 hits while striking out 21 and walking only 5. He has two straight shutouts and a string of 24 consecutive scoreless innings; longest for any National League pitcher this year.

"I don't know whether I'm any faster now than I was at the start of the season," he said, "but I hope I can keep it up. Control is the main thing. When I'm staying ahead of the hitters, I don't have too much to worry about."

Texettes Host Lubbock Here

The Snyder Texettes will host Lubbock tonight at the softball park in Towle Memorial Park.

Game time will be 8 p.m.

The Texettes will carry an 11-5 season record into tonight's game.

The Texettes dropped a 9-7 decision to Midland Wednesday night in their last outing.

Big Hurry, dam of Searching, won the Selima Stakes at Laurel in 1938.

BACKFIELD WORKOUT—Four backfield men go through some plays in Chicago during a practice session for the coming All-Star-Cleveland Browns game in Chicago August 10. Left to right, are: Earl Morrall, Michigan State; Don McIlhenny, Southern Methodist; Joe Childress, Auburn, and Howard "Hopalong" Cassady, Ohio State.

Morrow Not Sure He Can Sign Pledge

SAN BENITO, Tex. —Bobby Morrow, Abilene Christian College's great sprinter, is working out for the coming Olympic Games but isn't sure what his status will be if he does not sign the amateur pledge imposed by the International Olympic Committee.

This pledge, which Morrow hasn't yet received, binds the athlete to remain an amateur. It reads: "I, the undersigned, declare on my honor that I am and intend to remain an amateur and fulfill the conditions stipulated by the Olympic rules."

Morrow said at his home here that he couldn't sign the pledge because it would forbid his becoming a coach. A coach is a professional capitalizing on his athletic ability, Morrow pointed out.

The winner of the 100 and 200 meter runs in the Olympic trials added that he might not become a coach and that he didn't plan to turn professional in any sport but that he wouldn't want the pledge hanging over him.

Right now he's farming although he has started workouts for the Olympics, scheduled at Melbourne, Australia, in November.

"I'm just jogging and running some 220s," he explained. "I won't begin hard practice until about Sept. 1 when I go back to Abilene. It'll be September because I have to be here for a wedding the last of August."

A cousin is getting married.

Morrow said he would be willing to sign the pledge to apply while he still is in college but not beyond that.

"I haven't seen the pledge but I've heard about it," he declared. "I know several athletes who are planning on becoming coaches. They couldn't sign the pledge for the same reason that I can't."

Abilene's Hopkins Stays In Running

COLORADO SPRINGS (AP)—One Texan—defending champion Ed Hopkins of Abilene—remained in the Pikes Peak Invitational Golf Tournament to o6

Hopkins advanced to the quarter-finals yesterday with a 3 and 2 victory over Al Tally of Colorado Springs.

Meanwhile Bill Thomas of Wichita Falls was losing to Marv London of Southard, Okla., 1 up, 20 holes.

August To Be Hot Month In NL Race

By ED WILKS

If you think the heat's on in the National League pennant race, just sit back and wait. This month of August figures to be a scorcher.

Take a look:

First-place Milwaukee and second-place Cincinnati, just a game apart, have 14 games to play against each other, eight of them into an 11-day stretch beginning next Friday.

And Brooklyn's third-place world champions, just two games behind the Braves, have nine games remaining with the two top clubs—including five in as many days, three at Cincy beginning Aug. 23 and two at Milwaukee beginning Aug. 26.

Brooklyn completed a hustling comeback yesterday with a 3-0 decision over the Braves, sweeping the last three games in their four-game set. The Brooks gave Milwaukee the old-pro treatment. Don Newcombe became the NL's winningest pitcher on a four-hitter and 10 strikeouts. It was his 16th victory.

The Redlegs salvaged only a split from an expected four-game sweep, refinding their power to blast New York's last-place Giants 10-2.

The fourth-place St. Louis Cardinals, nine games back, won their seventh in the last eight by swatting Pittsburgh 7-5. Philadelphia and Chicago were idel.

In the American, Herb Score's four-hitter, backed up by four homers, brought a touch of color back to Cleveland's cheeks as the second-place Injuns rocked New York for three straight, 4-0, and whittled the Yankees' lead to seven games.

Boston peppered Detroit 18-3, with Jackie Jensen batting in nine runs. The Chicago White Sox beat Washington 5-4. Kansas City defeated Baltimore 3-2.

Newcombe, who didn't walk a man, ran his scoreless-inning string to 24 with his shutout. Carl Furillo tagged Ray Crone for his 14th homer in the fourth and Roy Campanella rocked him for No. 13, with one on, in the sixth. Henry Aaron ran his hitting streak to 18 games with a first-ininng single as the Braves dropped their fifth in the last six.

Stan Palys was 5-for-5 and 7-for-7 in the series, for the Redlegs, smacking a homer along with Ray Jablonski and Frank Robinson as Tom Acker won his second with relief help. Jabbo's poke was a grand-slammer in a six-run seventh. Johnny Antonelli lost it.

The Cards scored four in the third and wrapped up their fifth straight in the seventh with Stan Musial's 19th home run and a two-run double by relief winner Herm Wehmeier.

Jensen Just Misses New RBI Record

By DAVE DILES

DETROIT (AP)—No one needed to ask if Jackie Jensen realized he was within 340 feet of the all-time record for runs batted in.

The Boston Red Sox slugger, who drove in nine runs in an 18-3 victory over Detroit yesterday, nearly swung himself out of Briggs Stadium trying for the new mark.

The blond belter, the American League's co-champion in RBIs last season, had a perfect setup to break Sunny Jim Bottomley's single-game record of 12 runs batted in.

Jensen already had driven in nine runs with a home run, a triple, a single and a sacrifice fly when he stepped to the plate in the eighth inning. The Red Sox had loaded the bases and there were two men out.

He needed a grand-slam homer to do it. Facing Jensen was slender Jim Bunning, the sixth Detroit pitcher. From his first delivery it was plain that Jensen was pulling for the fence, 340 feet down the left field line.

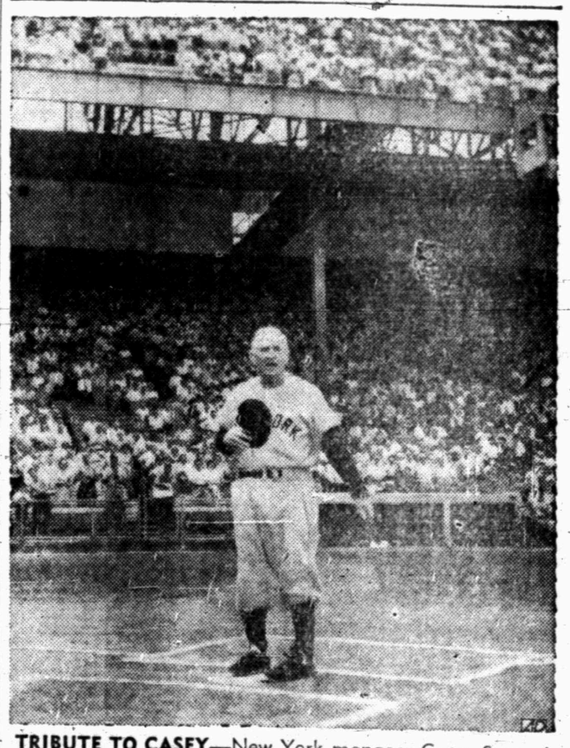

TRIBUTE TO CASEY—New York manager Casey Stengel stands on homeplate with his cap over his heart as he listens to the fans singing "Happy Birthday" as a celebration of Casey's 66th birthday was held at the Yankees-Athletics baseball game in Kansas City, Mo. The birthday observance included Casey being made an admiral in the Nebraska navy, his receiving the keys and honorary citizenship in his hometown of Kansas City, and five huge birthday cakes which were passed to the fans.

2 Foreign Players Lead US Tourney

By JERRY LISKA

CHICAGO (AP)—Two foreign players, three-time British Open champion Peter Thomson of Melbourne, Australia, and Argentine Antonio Cerda, today led Uncle Sam's best pros in the $25,000 All-American golf tourney at Tam O'Shanter.

One stroke behind as a 156-player pro field headed into the second round of the multiple 72-hole medal play meet was a lesser known domestic pro, Mike Dietz of Lake Orion, Mich.

Dietz, who had a 68, will be remembered as the man PGA defending champion Doug Ford complained about in the recent PGA Championships. Ford complained Dietz asked the gallery for information on a hole. The hole was awarded to Ford and he whipped Mike on the 20th hole.

Ford, defending champion in this All American scramble which has a 3,420 first-place prize, finished the opening round in a seven way tie for 10th place at 70.

With three rounds still to go, there was a formidable group of eight 69 shooters. Former U.S. Open champion Ed Furgol led this contingent, which also included Dick Mayer, Walter Burkemo, Bob Rosburg, Tony Holguin, Bud Holscher, Bill Casper Jr. and Gene Bone of Detroit.

Ford's companions in the 70 bracket included Johnny O'Donnell, Earl Stewart Jr., Jimmy Demaret, Ted Kroll, Bob Harris and Mike Souchak.

In all, 41 players either bettered or matched par 72. Among 4 players notched at even par were Sammy Snead and Julius Boros, winner of Tam's 1955 "World" meet.

Actually, the All-American is mainly a tuneup for the rich "World", which starts at Tam next week and requires that all entries must have competed in the All-American.

Sizzling Sophomore . . . . . by Pap'

'Stork Duty' Is Performed By Airliner

CHATTANOOGA, Tenn. (AP) — A pretty doctor's wife was on a non-stop airline flight to Boston from Houston yesterday to have her twin babies, but nature decided the birth certificates should be issued here.

For a while, at least, it looked as if the certificates might read "aboard an Eastern Air Lines plane at 14,000 feet."

The big airliner, a Golden Falcon, pulled "stork" duty when it put down at Lovell Field to enable Mrs. Jean McGill, 33, to give birth to a boy weighing 6 pounds 1 ounce and a girl, 5 pounds 11 ounces. All were reported doing fine at a hospital.

Mrs. McGill, wife of Capt. Douglas McGill Sr., a Boston physician now on Army duty at Ft. Sam Houston, San Antonio, Tex., was en route to her home at Boston with her son Doug Jr., 16 months, to await birth of the twins.

After Mrs. McGill told stewardesses of the imminent event, Capt. H. E. James, the pilot, radioed here asking for an ambulance and to "have some boiling water ready."

The expectant mother walked to the ambulance and delivered her twins 90 minutes after the airliner hit the runway.

Slowdown Strike

SHEFFIELD, England (AP)—More than 600 employes of the city bus system voted today to begin a slowdown strike as a protest against the hiring of Negroes as drivers and ticket takers.

Rates On Snyder Daily News Classified Word Ads:

One day	.05 Per Word
Three days	.12 Per Word
Six days	.18 Per Word
Each day following	.01 increase
15 word minimum rate	per insertion

EARNED RATES

space ads	90c per inch
Three days	85c per inch
Six days	80c per inch

MONTHLY EARNED RATES

For 15 words at 26 issues per month—Total $5.70
Capitals and type larger than agate at double

WORD AD DEADLINES

Weekdays ..... 5 p.m.
For Sundays ..... 12 Saturday

Charged to phone owners purely as an accommodation and payment is due immediately upon publication. Some types of ads are not charged under any circumstances but must be strictly cash in advance.

RULES

the publishers reserve the right to correctly classify all advertising; to edit any copy deemed objectionable for any reason, and reserve the right to accept advertising only on a cash in advance basis. Some ads are charged to phone owners purely as an accommodation and payment is due immediately upon publication. Some types of ads are not charged under any circumstances but must be strictly cash in advance.

Political Announcement

The News is authorized to announce the following candidates for office, election to be subject to action of the Second Democratic Primary.

For District Attorney
WAYLAND G. HOLT
J. RAY MARTIN

For Sheriff
HOMER WHISNAND
EARL ABERCROMBIE

For Commissioner, Precinct No. 1
T. B. KNIGHT
CLARENCE WADE

For Commissioner, Precinct No. 3
L. L. (PAT) MOORE
WHIT FARMER

BUSINESS SERVICE

Who Sells What & Where Is He?

BUTANE

—Call Scurry Butane Company 3-3721 for prompt gas delivery Sales & Services, domestic & commercial appliances.

FLOWERS

—Fresh Flowers for all occasions. We telegraph flowers anywhere. Bell's Flower Shop. Dial 3-4651.

FURNITURE

—Frigidaire refrigerators, washers. Sylvania Television. Also large selection of quality furniture at King & Brown.

ANNOUNCEMENTS A

LOST & FOUND A-4

FOUND — Man's wedding band. Can acquire at Snyder Daily News office upon identification.

LOST: Hereford cow, branded U or I Bar on left side, near Canyon community. Please notify A. B. Baze. Phone 3-3765.

AUTOMOBILES B

TRAILERS B-3

Trailers for Rent. Local or one way. Bud Miller's Service Station, 2300 25th. Phone 3-5181.

AUTO RADIATORS B-11

SNYDER RADIATOR SERVICE
FRANK D. STEPHENSON
"THE RADIATOR MAN"
CLEANING REPAIRING
NEW REBUILT
1105 AVE. T DIAL 3-4131

BUSINESS OPP. C

DRIVE-IN
CAFE FOR SALE
ON WHEELS

Doing good business—Opportunity for your own business. Books will stand inspection. I am not going broke. Am going to move from Snyder. SACRIFICE. First $600.00 cash buys everything. Come by

JACK'S MIDGET INN
Big Spring Highway

BUSINESS SERVICES D

MISCELLANEOUS D-26

Call O. C. Floyd for free estimates on concrete or tile work. Dial 3-7224.

IF IT'S BUGS YOU'VE GOT

Phone 3-5324 or 3802 House Ave.

CLAY FEAGAN

All My Patients Die

HOME PEST CONTROL SERVICE

Expert Rug-carpet and Furniture Cleaning and Mothproofing. Floors Waxed and Polished with non skid Floor Wax.

T. E. LACY—Prop.

Dial 3-4271

Storm cellars, pay by the month. Call 3-4975.

Cab C R. Agee 3-4355 or 3-5122 for painting, paperhanging, texttoning. Free estimates, courteous service. All work guaranteed.

Cesspool septic tank service. Pierce Moffett, 408 33rd St. Snyder, Texas. Dial 3-7179 or 3-5684.

CALL O. C. Floyd for free estimates on concrete or tile work. Dial 3-7224.

FOR SALE

Snyder Rug & Upholstery cleaners. Stock includes 1—55 model Von Schrader Rug cleaning machine with attachments; 1—55 model Von Schrader Upholstery cleaning machine with attachments.

Call T. E. LACY—3-4271

URANIUM PARLOR
For Health and Wealth
Rig Motel Dial 3-4095
- Rooms and Kitchenettes
- Fish Bait - Minnows
- Cesspool Service
- Cornes removed for life

RIG MOTEL
miles W. Snyder—Lamesa Hwy

EMPLOYMENT E

HELP WANTED, MALE E-1

YOU

MAY BE THE

MAN

I need two men. Ages 21 to 30.

Immediate earnings to $25.00 daily.

We train as long as necessary. No canvassing. Apply Brown's Courts, Apt. 6.

SALESMAN WANTED!

Sell America's Number One car. Sell an item that has universal acceptance, earn more money—selling.

Hospitalization Insurance furnished by employer at no expense to you. Also new car furnished.

Your present employer will not be contacted and experience is not necessary.

If unable to call in person, write for application blank.

Call in person between five and seven o'clock at 1615 26th. Street for an interview.

Contact
Mr. Ferguson or Mr. Brunken at

SNYDER FORD SALES

HELP WANTED, FEMALE E-2

EARN UP TO $10
PER DAY INTERVIEWING

Women needed to conduct market surveys in city. Pleasant part-time work. Pay $1.25 per hour. No selling. Choose own hours. Write Belden Associates - Marketing Research, 351 West Jefferson, Dallas, Texas.

EMPLOYMENT E

HELP WANTED, FEMALE E-2

MAID WANTED: Apply immediately in person at Sunset Courts.

HELP WANTED, MISC. E-3

WILL STAY with invalid elderly person day time. Mrs. R. V. Smith North end of Avenue O in Greenhill. Good reference.

FINANCIAL G

PERSONAL LOANS G-2

Loans on anything of value. The Sportshop, 2413 Avenue S.

On steady salaried job for 6 months or longer, in town a year, good credit record, are all of the qualification needed for $5.00 to $50.00 loan at . . .

SNYDER FINANCE

24th & Ave. S. 3-6335

WOMAN'S COLUMN H

CHILD CARE H-3

WILL CARE for your children day or night. Mrs. Bama Davis, 803 29th Street. Dial 3-5605.

CARE for your children day and night. Free transportation. Mrs. J. C. Beavers. 501 25th. Dial 3-3935.

LAUNDRY SERVICE H-5

WILL DO IRONING in my home. 800 27th Street. Dial 3-5550.

IRONING WANTED. Mrs. H. N. Clements. 1906 15th Street.

SEWING H-6

SEWING done, prices reasonable. Specialize in children's clothes. Phone 3-3254.

FARMERS EXCHANGE J

LIVESTOCK J-3

FOR SALE: Young Jersey milk cow. Reasonable. Contact Mrs. Harvey Myers, Hermleigh. Phone 28.

MISCELLANEOUS J-6

Blackeyed Peas for sale. $1.00 bu. 1 mile north and 1½ mile west of Union. O. S. McCormack.

CUSTOM WORK: Combining, oneswaying, or any kind of tractor farm work. J. B. Early. Phone 3-3668.

MERCHANDISE K

BUILDING MATERIAL K-1

PAY CASH
and save

2x4 Precision Cut Studs	$5.75
1x12 Fur Sheating	$7.25
2x4 & 2x6 8 foot - 20 foot	$7.25
15 lb. Asphalt Felt (432 feet)	$2.45
Premium Grade Oak Flooring 2-ft. & longer	$9.95
4x8 ¼" Sheetrock Per Hundred	$4.95
29 Gauge Strong Barr Corogated Iron	$9.75
2-0x6-8 Mahogany Slab Door	$5.55

VEAZEY CASH LUMBER CO.
1 mile West On
Lamesa Highway
Phone 3-6612

DOGS, PETS, ETC. K-3

FOR SALE: Collie puppies and Fox Terriers. R. W. Webb, Lubbock Highway.

FOR SALE registerered AKC Daschhound puppies. 3702 Austin Ave. Phone 3-6665.

REGISTERED TOY FOX TERRIER for service. Puppies for sale. Papers furnished. Phone 3.7345.

HOUSEHOLD GOODS K-4

Eight-foot wood kitchen cabinet, apartment stove, refrigerator, living room furniture. 2511 Avenue Z. Phone 3-5292.

BARGAINS: Rugs $4.95. We buy and sell used furniture. Giles Swap Shop. 2012 Ave. S. Phone 3-6552

MUSICAL INSTRUMENTS K-5

PIANOS
Baldwin — Werletzer
Fine Pianos
Have several used pianos. I can make your old pianos look like new.
Tuning —Rebuilding
J. C. McBrayer
Phone 3-3760
1 mile on Clairemont Rd.

SPORTING GOODS K-8

FOR SALE: 16½ horsepower Johnston motor. Call 3-5594 after 5 p.m.

MISCELLANEOUS K-11

FOR SALE: NEW one-ton Refrigerated air conditioner. Never out of the crate. Real bargain. Sunset Courts.

MERCHANDISE K

MISCELLANEOUS K-11

FOR SALE: Air conditioner and television set. Phone 3-5121 or 3-4904.

TV WHOLESALE

Cost plus $50.00. On all makes of TV. Parts and service free for 90 days. Towers, Poles, Antennas, at large discount. Easy Terms. Call Us Before You Buy.

Ph. 3-4481 210 - 22nd

WANTED TO BUY K-14

WANTED TO BUY small equity in two-bedroom home in Snyder. Give location, amount of equity, length of loan, and amount of payments. Mail complete information to Box A-4, Snyder Daily News.

RENTALS L

BEDROOMS L-1

TUMBLEWEED COURTS weekly and monthly rates. Vented heat, air conditioners, telephones, tile baths, carpeted. 3-5411.

RAINBOW COURTS: Sleeping rooms, Air conditioned . T. V. 3-5496

ROOM AND BOARD L-2

WANTED: Roomers and boarders. Good substantial food for the working man. Dial 3-6300. Miller Cortel.

FURNISHED APTS. L-3

TWO BEDROOM furnished apartment. 2610 Ave V.

Canary Cottages
All bills paid.
Kitchenettes
$37.50 Monthly
1111 - 26th Street Dial 3-9254

FURNISHED three room apartment. Phone 3-6295 or see at 2008 27th.

FOUR room furnished apartment. Private bath. Dial 3-4958 or inquire at 1504 26th.

FURNISHED APARTMENTS
1. All utilities paid.
2. Newly Redecorated
3. One block shopping center.
4. Private baths.
5. Catering to Singles & Couple

BILTMORE APT'S.
2702 Avenue E.
DIAL 3-9102

FURNISHED APARTMENTS. An assortment to select from 809 26th Street.

NEATLY furnished cottage. Suitable for couple. Inquire at 3001 Avenue S. upstairs.

Furnished apartment. Nice concrete block building. Bills paid. Thornten Apartments. Merrill Avenue. Bootheland Addition. Phone 3-6706.

THE GREENHILL APARTMENTS

Two and four-room furnished apartments, modern. Rates reasonable. One and one-half miles North on Clairemont Road.

Dial 3-3320

TWO and THREE room furnished apartments. Call Jack & Jack Realty. 3-3452.

TWO ROOM, AIR CONDITIONED, modern apartment. No pets. Two very small children. Dial 3-6550. 1500 23rd. Street.

NICE MODERN three room duplex apartment. Childers apartments Ave R and Smith, Greenhill addition. Phone 3-3320.

THE SKYLINE MOTEL, extra nice modern apartments. Children welcome. School bus route. Refrigerated air. Hotel rooms, garages, maid service. Three minutes West on Lamesa Highway 180. Dial 3-6692.

UNFURNISHED APTS. L-4

TWO BEDROOM unfurnished apartments. Adults only. No pets. 1909 Coleman. Call 3-4972 days.

FURNISHED HOUSES L-5

FIVE ROOM furnished house. Bills paid East highway at "Y". Dial 3-4871. W. D Cummings.

NICELY furnished two bedroom house at 122 Milburn. Phone 3-3271.

FURNISHED house, three rooms and bath. Air conditioned. Bills paid. 2212 26th.

SIX - ROOM furnished house. 417 33rd Street. Call C. W. Green, 3-4120.

FURNISHED three room house. Bills paid. Air conditioner furnished. Phone 3-4279. Apply at 2806 Avenue D.

FOR RENT: Three bedroom furnished or unfurnished house. 2511 Avenue Z. Phone 3-5292.

TWO-ROOM furnished house. Private bath. Bills paid. $9.00 week. 2205 West 21st. 3-3845.

UNFURNISHED HOUSES L-6

UNFURNISHED four-room house for rent Dial 3-3805 or 3-4544.

TRAILER HOUSES L-10

FOR RENT

House trailers with chance to buy. Small down payments. Will pay cash and finance your trailers.
See FRANK REFF
LONE STAR CAFE
426 E. Highway Dial 3-9251

- Guaranteed Used Cars - Easy Terms

'56 MERCURY 4-door sedan. Fully powered and AIR CONDITIONED
'54 PLYMOUTH 4-Door. Very Clean. Fully Equipped.
'54 PONTIAC 4-Door Sedan. Fully Equipted.
'55 STUDEBAKER Champion, Overdrive.
'53 CHEVROLET Bel-Air 4-door. Power glide. Loaded.
'53 PLYMOUTH. It Is A Cream Puff.
'52 CHEVROLET '210' 2-door. Radio and Heater.
'50 CHEVROLET 2-Door.
'46 FORD ½ Ton Pickup. Clean.

WILLIAMSON AND SONS MOTOR COMPANY
"Your Lincoln-Mercury Dealer"
1927 26th Dial 3-3514

REAL ESTATE M

BUSINESS PROPERTY M-1

FOR SALE BY OWNER: One four-unit Waymar apartment. Low equity. Immediate possession. For information dial 3-4929 after 6:30 p.m.

HOUSES FOR SALE M-2

JUST FOUR WEEKS

To get settled and ready for school in this large three-bedroom home. One block from high school and four block from grade school. Large FHA loan established with monthly payments of $71.89.

OF IF

You prefer the East Ward School district, see this three-bedroom, BRAND NEW on 33rd Street. This is on pavement, centrally heated and ready to move into NOW.

EXTRA NICE

Two-bedroom home, on pavement, near schools with only $850.00 cash down payment, monthly payment of $51.00. Immediate possession.

TO BUILD OR BUY
SEE
PENNELL REALTY CO.
FHA - GI - Conventional Loans
1712 - 25th
3-3524 3-4788

FOR SALE:—Small equity in 3-bedroom house. 3706 Noble Drive.

FOR SALE by owner. Three bedroom house at 405 26th. Fenced, plumbed wired carport, central air conditioning and heating. Small monthly payments. $800.00 down. Write Box 308, Lubbock or call Porter 3-6358 Lubbock.

For Sale - 5 Room house and bath. 1405 31st. Call 3-5128.

DON'T DELAY
BUILDING A HOME. . .

Leading authorities advise that building costs are not coming down. One leading authority states, "This is a growing country whose population and economy have expanded mightily in the past ten years. So long as it continues to grow and so long as our living standards advance, we can not expect a return to the lower price level of years gone by. Let us look ahead rather than backward and not be afraid to invest in the future of America." Better start owning your home now!

A personality home, has three bedrooms, 1 to 1½ baths, beautiful interior decorating. You will really be surprised at the closet space. A wonderful view of the park and swimming pool. They can be financed with GI or FHA Loans. Come in & let us show you what we have.

JACK & JACK REALTY
1921 - 26th Street
3-3452 3-5642

Three bedroom house for sale. 602 28th.

THREE bedroom house for sale. 602 28th. Call 3-7277.

FOR SALE: Two bedroom house. Small equity. Well located from schools. Dial 3-6745.

FOR SALE: TWO bedroom house to be moved. 24 by 30 foot. Call 3-3639.

REAL ESTATE M

HOUSES FOR SALE M2

TRADE

Equity in large home, with two bedrooms and glassed in porch, plus dining room etc, also air conditioned and fenced for smaller equity and cash or late model car,

Mrs. Heath
with
H&H DEVELOPMENT CO.
503 E. Highway
Dial 3-4451

G. I. HOMES

211-36th Place

New three-bedroom home ready for possession. Two baths. Only $12,800.00 with $300.00 down down plus closing costs.

213-36th Place

New three - bedroom home ready for immediate possession. Only $10,300.00 with $250.00 down plus closing costs.

118-25th Street

Lovely existing two-bedroom home. Beautiful lawn, garden and trees. Air conditioned. Only $8,200.00 with $200.00 down plus closing costs and monthly payments of only $55.00.

2306-41st Street

Just starting new three-bedroom home with central heating and over 1,200 square feet of floor space. Kitchen on front. Look from your living room out into lovely Towle Memorial Park. Only $12,550.00 with $250.00 down plus closing costs.

SCOTT & SCOTT REALTY COMPANY
BIG SPRING HIGHWAY
Dial 3-6306 or 3-6307

IF I MAY BE SO PERSONAL
BICKERSTAFF BUICK CO.
IS WHERE EVERYONE BUYS THEIR USED CARS.
CAN'T TELL 'EM FROM NEW—!!!

The best show of values is ALWAYS found HERE. We are featuring a complete variety program of all makes —all prices. Stop in TODAY!

REAL ESTATE M

HOUSES FOR SALE M2

G.I. EQUITIES

bought and sold in this office. Immediate cash payments.

"Don't wait—we sell 'em!"

H & H DEVELOPMENT CO.
503 E. Highway
Dial 3-4451 3-6683

FOR SALE! Completely furnished two bedroom home and lot, desirable location. 3101 Avenue T. C. A. Ramsey, seven miles on Lamesa Highway. 3-3060.

FARMS RANCHES M-5

FOR SALE: Five acres of land with four room house and bath. Garage and out buildings. All minerals intact with producing royalty. See J. D. Dever, Rt. 1 Box 30 on Radio Street, Snyder.

FOR SALE OR TRADE M-11

Will sell or trade for house in Snyder our equity in two bedroom home in Colorado City. 900 E. 13th St. Colorado City, Texas.

ACREAGE M-14

5 ACRES

Five miles out on Sweetwater Highway. Good well, cased, but no pump. Lots of highway frontage . . . make us an offer.

H&H DEVELOPMENT CO.
503 E. Highway
Phone 3-4451

A House Of Furniture
Hotpoint refrigerator, Perfect full size range, 6 pc. Living Room suite, 2 pc. Bed Room suite (with mattress and box springs), and a 5 pc. chrome Dinnette. This is yours for the small price of $30.00 down and $30.75 per month.
Cash - Terms - Layaway
See
TOWN & COUNTRY
used furniture before you buy!

FOR SALE!
Used Set Of Wilson
GOLF CLUBS
In Good Condition.
2 Woods. D-B-S
5 Irons. 3-5-7-9-P
Cady Master Cart and Bag.
Daryl LeBoeuf
Phone 3-5486
Snyder Daily News

Your own newspaper—The Snyder Daily News. For carrier delivery call 3-5486

JOHN MAX
BOREN & WEST
INSURANCE AGENCY
- Fire
- Auto
- Bonds
- Household Goods

Premiums Payable Semi-Annually or Quarterly

2607 Avenue S Dial 3-6911

YOU GET A BETTER TRADE HERE

1955 CHEVROLET 2-Door. Radio, Heater, Overdrive, 19,000 Miles.
1955 CEVROLET 4-Door. Radio, Heater, 13,000 miles.
1955 FORD Fairlane 4-Door. Radio, Heater, Ford-O-Matic, Power Steering and White Tires.
'54 BUICK Special 4-Door. Radio, Heater, Dynaflow.
'54 CHEVROLET '210'. Radio, Heater.
'52 CHRYSLER 4-Door V-8. W-W Tires, Radio, Heater.
1949 INTERNATIONAL ½-Ton Pickup. Good Stock Bed.

T. C. GOSS USED CAR LOT
Big Spring Highway Phone 3-9297

YOUR BEST BUY IN A USED CAR

1955 DESOTO V-8 4-door. Factory Air Conditioned.
1955 FORD Fairlane. Loaded.
1952 CHRYSLER. Radio, Heater, Power Equipted.

DAVIDSON MOTORS
Open Until 7:00 P.M. Monday — Saturday
East Highway Phone 3-4661

Week-End Specials

A-1 USED CARS

Listed here, are 8 late model cars we have just taken in trade for new Fords. We have plenty more. See us for a real deal!

'54 MERCURY
Custom 4-Door. Radio, Heater, Overdrive. Nice.
$979.68

'53 FORD
Custom 4-Door V-8. Radio, Heater, Overdrive, Tutone Blue. Nicest In Town.
$1,095.65

'54 CHEVROLET
Bel Air 4-Door. Radio, Heater, Tutone. Nice.
$789.75

'53 PLYMOUTH
4-Door. Runs Good. Tutone Red & Tan.
$639.74

'55 CHEVROLET
'150' 2-Door V-8. Radio, Heater, Solid Green.
$987.65

'55 PLYMOUTH
Savoy 2-Door '6'. Radio, Heater, Very Economical.
$1,079.86

'55 FORD
Fairlane 4-Door V-8. Radio, Heater, Ford-O-Matic. Loaded.
$1,595.84

'55 CHEVROLET
Del Ray Coupe V-8. Radio, Heater, Powerglide, Tutone Blue and White. One Owner.
$1,439.42

1615 26th **Snyder Sales Co.** Dial 3-6351
"Your Friendly Ford Dealer."

Cloudy Skies, Some Showers Due State

By The Associated Press

Another day of partly cloudy and hot skies, dotted with a few thundershowers, was predicted for Texas.

Severe weather hit the Houston area Thursday. The sheriff's office said a line squall struck a rural area northwest of Houston and knocked down small trees and 200 feet of power lines.

Clouds drifted over Lufkin, Galveston, Palacios, Austin and San Antonio early Friday. Ground fog cut visibility to a quarter of a mile at Lufkin.

Dawn temperatures ranged from 65 at Salt Flat to 82 at Galveston. Temperatures Thursday ranged from 103 at Laredo to Salt Flat's 82.

Rainfall reports Thursday included Van Horn .62 of an inch, Salt Flat .67, Lubbock .21, Midland .09 and Presidio .14.

Pleasant summer weather prevailed today over most of the Northeast and the Far West but scattered showers were in prospect for other sections of the country.

Skies were clear and temperatures in the 50s and 60s in the northern and central Atlantic Coast states and the eastern half of the Ohio Valley. Readings were about 5 degrees lower than 24 hours earlier.

There was a general warming trend in the central part of the country from the western Great Lakes region through the upper and middle Mississippi Valley and the northern and central plains. Early morning readings ranged from the 60s in the North to the 80s in the South.

Denver got another heavy rainfall yesterday, the fifth in five days. Nearly 2 inches of rain fell in some places, flooding streets and buildings and forcing families to evacuate homes. Denver City officials have estimated total damage at five million dollars.

It was warm and humid along the Gulf Coast with a flow of warm air northward into the plains.

Scattered showers fell during the night in the central and northern plains and eastward to the Mississippi Valley and westward through Montana and Oregon. Nearly 2½ inches of rain fell in six hours at Huron, S. D., with the 24-hour fall measuring 3.98 inches.

GENERAL TESTIFIES AT COURT MARTIAL—Lt. Gen. Lewis B. "Chesty" Puller, left, jokes with defense attorney Emile Zola Berman shortly before taking the stand in the court marial of S-Sgt. Matthew C. McKeon, at Parris Island, S. C. McKeon is charged with the deaths of six Marine recruits that drowned during a night march in the marshes.

LOOKING FOR A PET?

Dog Pound Has Wide Selection

By SANDRA DeFORE

Ever hear of a dog catcher being called upon to collect bee hives?

E. D. Allen, Snyder dog catcher or animal officer, has been called upon to collect as many as five bee hives during the eight years that he has been animal officer in Snyder.

There is more than one unusual side to Allen's job, for while most people usually think of a pound as a place for dogs only, many might be suprised to find the the pound has played host to many different kinds of animals, for instance, a pea fowl.

It is not strange for the pound to have cows and sheep in it. Even such animals as geese, hogs, coons, and dead foxes are sometimes part of Allen's job. And of course the animal who is known as "man's best friend," is the most steady boarder at the pound.

Even though Allen comes in contact with different kinds of animals, one of his biggest jobs is keeping the streets free of stray dogs.

Allen picked up 800 dogs last year. According to T. D. Steele, Chief of Police whose department is over Allen, there are an estimated 1,500 dogs in the city and about 600 of these dogs have been vaccinated.

Many of the dogs that have not been vaccinated do not belong to anyone. Sometimes they are born of stray dogs, or people who have moved away leave them, and dogs are sometimes brought from the country in hopes that someone will give them a home. Yet some of these dogs do belong to someone, but their owners have neglected to have them vaccinated. This increases the threat of rabies.

A stray dog is not always a dog that belong to no one or that has not been vaccinated. A stray dog is any dog that is running loose on the streets. Even if the dog bears a tag showing that he's been vaccinated, the dog can be picked up if he is not on a leash or in a pen. There is a city ordinance in Snyder that says all dogs must be on a leash or penned up.

When a dog is picked up, he is put in the city pound. Allen said that "every effort is made to find the owner of the dog or to find a new home for the dog."

If someone is thinking of getting a dog, it might be wise to lock at some of the dogs in the pound. Some of the dogs are "fine dogs."

"If anyone would like a dog, he can get one at the pound by just paying the pound fee and having the dog vaccinated if he needs to be," said Steele.

A stray is kept in the pound three days. If, at the end of that period, the owner has not been located or a new owner found, the dog is destroyed.

In trying to locate a dog's owner, the tag that the dog wears often leads the way. "Quite often people who are traveling through stop and their dogs get away from them. If we pick up the dog, his rabies tag, even if he is from another state, helps us to find the dog's owner and to return the dog," Steele said.

There are many problems that beset an animal officer in Snyder, whether it is picking up stray horses or handling a mad dog.

A current problem is people who are killing rabbits in the country and then bringing them into town and throwing them on the streets. If the dead rabbits were brought to the pound, the city police, animal officer, and the residents of Snyder, who are inconvienced by the rabbits, would appreciate it.

Military Honors For Woolson Set

DULUTH, Minn. (AP) — Albert Woolson, last of the Civil War Boys in Blue, will be accorded full military honors, replete with an honor guard and visiting dignitaries, at his funeral Monday afternoon.

A highlight of the rites for the old soldier will be a guard of 109 soldiers — representing each year of Woolson's life — that will accompany the former Union Army drummer boy on his last journey.

Hugh M. Milton, assistant secretary of the Army, Gov. Orville Freeman of Minnesota and several of the state's congressmen will head the official party of mourners.

In a message of condolence to the family, President Eisenhower said Woolson's passing "brings sorrow to the hearts of all of us who cherished the memory of the brave men on both sides of the War Between the States."

Woolson's passing left only three survivors of Civil War action, all of them veterans of the Confederate Army.

"That just goes to prove what I said before—the South is going to outlive the North," said one of them, 113-year-old Walter W. Williams of Franklin, Tex.

The "youngster" of the trio, William Allen (Uncle) Lundy, 108, of Laurel Hill, Fla., said he regretted to hear of Woolson's death.

John Salling, 110, said at Slant, Va., that "Albert has gone to rest and I hope someday to meet him across the great river."

Woolson, in a coma since last Saturday, died yesterday morning at a Duluth hospital, where he had been confined for a recurring lung congestion.

The 5th Army band, color guard and military pallbearers will accompany the funeral procession from services at the Duluth National Guard armory to the family plot in Park Hill Cemetery.

Graveside ceremonies will be conducted by the Akron, Ohio, drum and fife corps of the Sons of the Union Veterans of the Civil War.

Gen. Maxwell D. Taylor, Army chief of staff, said the ranks of the Army were "saddened" at the news of Woolson's death. Army Secretary Brucker said Woolson's "long and respected life and exemplary service to his country . . . will always remain sources of inspiration and courage."

Trip Is Cancelled

JAKARTA, Indonesia (AP) — Indonesian Foreign Minister Ruslan Abdulgani said today King Saud of Saudi Arabia has canceled his visit next week to Indonesia because of the Suez crisis.

American families spend about a quarter of their income for food.

Bracken Seeking His Third Term

SALT LAKE CITY —Gov. J. Bracken Lee faces a major hurdle tomorrow in his bid to become Utah's first three-term governor.

The hurdle is the Republican state nominating convention, where 1,069 delegates will name two gubernatorial candidates for the Sept. 11 primary election.

Lee, who made national headlines earlier this year by refusing to pay part of this 1955 income tax — and three others are campaigning for the primary spots, and the governor admittedly has a tough task before him.

A large bloc of anti-Lee Republicans are out to derail the governor at the convention. This bloc says that Lee "is not good for his party or his state because of his criticism of the Eisenhower administration and the United Nations, his failure to follow the GOP line in Utah and his bringing a bad name to the state by refusing to pay his income tax."

Lee's GOP opponents are George D. Clyde, chairman of the Utah Water and Power Board, and State Senators Rendell N. Mabey of Bountiful and Elias L. Day of Salt Lake City.

Most political observers believe Lee will weather the storm and win one of the primary nominations. They say the other will go to Mabey.

Lee has campaigned on an "economy in government" record.

Lee created a stir, and had some state Republicans crying for his scalp, when he refused earlier this year to pay part of his 1955 income tax. The governor's action was a protest against the use of tax money for foreign aid, one of many Eisenhower administration policies he has opposed. The government collected the money by seizing Lee's bank accounts.

Judge Can't Decide What Worries Bull

SAN DIEGO, Calif. (AP)—A judge has refused to stop a weaponless bullfight, saying the definition of what would worry a bull was a "64,000 question."

Superior Judge William A. Glen had been asked by the Humane Society to stop the event scheduled for Aug. 18 in municipal Balboat Stadium on the ground that just worrying a bull for exhibition was against state law.

The event has been billed by promoters as a "bloodless" exhibition, with fighters and bulls coming from Mexico.

Plane Speed Record Is Set

NEW ORLEANS (AP) —The Air Force has set a new unofficial world speed record for airplanes of 1,900 miles an hour, but the Defense Department won't for the present allow the fact to be confirmed officially.

Lt. Col. Frank K. Everest Jr., a 34-year-old West Virginian, flew the Bell X2 rocket plane four times as fast as a bullet travels — and close to three times the speed of sound — just last week, July 25, over the southern California desert near Edwards Air Force Base.

This was 250 miles an hour faster than the 1,650 m.p.h. attained by Maj. Charles Yeager in a sister ship, the Bell X1A, Dec. 12, 1953.

Everest was here attending the Air Force Assn. convention when the news of his achievement leaked out yesterday.

The X2 is a multimillion-dollar flying laboratory, fitted with a quarter ton of instruments to measure temperatures, fuel consumption, pressures and strains at extreme high speeds.

Nudists Get Ready For Costume Contest

SAN DIEGO (AP)—A costume contest at a nudists' convention? Why sure.

Attractiveness and novelty will determine the winner at the National Nudist Council's costume party here this weekend.

And just what costume might a nudist choose?

Well, [illegible] Edith Cat[illegible], NNC secretary, she won one wearing a fig leaf sarong.

AUTO BEAUTY SERVICE
Ph. 3-3380 1803-24th
TRAINED MEN
COURTEOUS
AND DEPENDABLE
SERVICE
LET US DO YOUR AUTO
WASH - POLISH - WAXING

To My Friends In

Scurry and Borden Counties

I sincerely thank all of you for the wonderful support given me in my campaign for re-election as District Judge and for your friendship I will be forever grateful.

Sincerely

Sterling Williams

(Paid Pol. Adv.)

GEE Transfer & Storage
1911 Avenue S

Local and Long Distance Moving

Packing—Crating—Bonded—Insured

Call 3-3518 Snyder, Day or Night

Agent For Howard Van Lines Sweetwater Ph. 3612

Policeman Get His Man In Bicycle Chase

NEW YORK (AP)—This detective collared his man in a mad race reminiscent of the Gay '90s.

The detective, John Keeney, said he became suspicious when he saw a young bicyclist riding along Park Avenue near 94th Street and looking into parked cars.

Keeney, following in his police car, was held up by traffic.

Leaping out of his auto, he hastily borrowed a delivery boy's bike and pedaled after his quarry. He caught up with him at Park Avenue and 59th Street.

Camelio Vanderpool, 20, a Negro, was held in $500 bail pending arraignment on a petty larceny charge.

Police said Vanderpool admitted he stole the bike he was riding.

The towers of the Brooklyn Bridge rest on submerged timber cushions 15 feet thick.

HE DOESN'T BOTHER ME! I'm insured BY

The Deffebach Agency
2606 AVE. R, BOX 925
SNYDER, TEX. PH. 35611

right downtown on show-row, surrounded by Fort Worth's famed shopping centers and important business institutions.

worth hotel

800 CAR GARAGE
AIR CONDITIONED, OF COURSE!

JACK FARRELL, MGR.
FORT WORTH, TEXAS

A safety FIRST...

Gates is first to offer NYLON tire safety at rayon prices

Tempered nylon is the strongest cord ever developed for tire bodies—pound for pound, stronger than steel.

Gates *pioneered* in the tempering of Nylon for tire cord use.

Now—to put greater safety within the reach of thousands more drivers—Gates presents the Gates Air-Float Deluxe, a top quality all-nylon cord tire with cold rubber tread *at the price of rayon cord tires.*

For the first time—the far greater safety of NYLON is brought within pocket-book reach of nearly every car owner.

Commercial airline planes land on NYLON cord tires

Every minute, every day, giant airliners all over the world land and take off on *nylon* cord tires—proof that nylon provides greater safety than any tire cord yet developed.

You are far safer on NYLON

Even the severest impacts—hitting fallen rocks, bricks, curbs and chuck holes at high speed—have failed to blow out Gates Nylon Cord Tires. THAT is the kind of protection you get with Gates all-new, 1956 tire—Gates Air-Float Deluxe.

Now is the time to equip your car for greater driving safety . . for a long, long time ahead.

NYLON RESISTS IMPACTS of all kinds... actually it is 2½ to 3 times more resistant to bruises and bruise-blowouts from shocks like these...

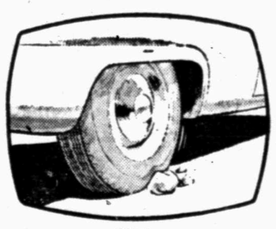

Hitting ROCKS IN ROAD at highway speed

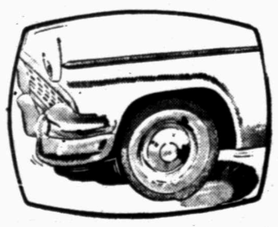

CHUCK HOLE SHOCK that jars whole car

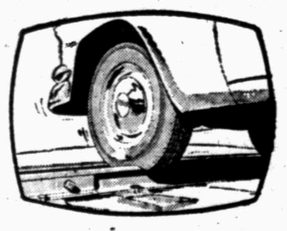

In actual test HITTING HIGH RAIL at 50 miles per hour leaves tire undamaged

GATES AIR-FLOAT DELUXE NYLON

SIZE	REGULAR PRICE (Same as 1st quality rayon)	INTRODUCTORY PRICE (With recappable trade-in)
6.70-15	$26.15	$19.60
7.10-15	$28.95	$21.70
7.60-15	$31.65	$23.75

Prices shown are for 4-ply black—do not include tax. Other sizes, tubeless and whitewalls at similar low introductory prices.

EASY BUDGET TERMS

GUARANTEED against ANY failure

Nylon and cold rubber make this tire so tough it is guaranteed against all road hazards—blowouts, bruises, rim cuts, etc.—for the entire life of the tread. NO time or mileage limit.

As low as $19.60

1931 25th St. Central Tire Service Phone 3-3841

Wilson's Texaco Service, Big Spring Hgy. Blakely Texaco Station, 900 25th St.