THE SNYDER DAILY NEWS

VOL. 3, No. 91 — SNYDER, TEXAS, THURSDAY, AUGUST 14, 1952 — FOURTEEN PAGES—PRICE 5c

Clean Bill Of Health Is Given Chief Of Police

Walter Suttle, chief of police, was given a unanimous vote of confidence by the city council in a hurried and icy meeting at 4:30 o'clock yesterday afternoon.

The council met to take official action on a petition calling for an investigation into the background and character of Suttle. The petition containing the signatures of about 100 persons was presented to the council Monday.

At a meeting of the council Monday night no official action was taken on the petition.

At yesterday afternoon's called meeting of the council, Mayor Sears demanded that a statement signed by himself and all five councilmen be printed verbatim in the Daily News.

"You tell Mr. Harte (Houston H. Harte, editor of the Daily News) that I have done my duty," Sears said to the reporter who was summoned to the meeting.

Then Mayor Sears pointed to the signed copy of the statement and said, "We want things like that in the paper instead of things like that," pointing to an editorial in a copy of yesterday's Daily News on the council table.

STATEMENT

THE STATE OF TEXAS
COUNTY OF SCURRY

On August 11, 1952 there was presented to this Council a petition requesting this body to investigate the character of our present Police Chief, Walter Suttle.

This Council as a body has made such investigation and found nothing against the character of Mr. Suttle. It is the opinion of this council, based upon our investigation, that Mr. Suttle is a capable and fit Chief of Police.

F. G. Sears, Mayor
Councilmen:
R. B. Sears
Jack Contella
Claud Lloyd
J. Elmo Crowder
N. R. Clements

Suttle said he greatly appreciates the unanimous vote given him by the mayor and all the members of the city council following their investigation.

"I wish to thank them for taking off from their businesses or jobs to take the time and trouble to make the investigation leading to this vote of confidence," Suttle said.

Last Of Waco Wreck Victims Is Identified

WACO, Aug. 14 (AP)—A Mexican football coach, Salvador Salvana Lugo, may be the last of the 28 victims of the two bus collision near here 10 days ago, according to Waco Civil Defense Director James LeBlond.

LeBlond last night said officials at the Institute Technilogico de Monterrey at Monterrey, Mexico, have reported Lugo has been missing since the week end of Aug. 2 when he left for Fort Worth to attend the annual Texas High School Coaching School.

He was traveling by bus, LeBlond said, and his route would have taken him through Waco. He never showed up at the coaching school.

The Civil Defense director, who is in charge of dentfcaton work on the bus crash victims, said a professor from the Mexican school and members of Lugo's family were en route to Waco with dental charts and other data that might help in the identification. They should arrive today, LeBlond said.

If Lugo is determined to be the 28th person killed in the early morning collision—described as the worst bus accident in Texas history—the identification job would be complete.

Many of the bodies found in the charred wreckage of the buses were burned beyond recognition and identification presented a grim task.

Yesterday a 58-year-old blind man and his 12-year-old companion were identified as the 26th and 27th victim.

Henry Stanley Ivory, a Dallas Negro was named as one of the victims. Shotgun pellets that had caused his blindness led to his identification. His young compaion, Leroy Harris, Dallas, was also named.

Ivory had been blinded several years ago by an accidental shotgun blast and not all of the pellets had been removed from his head. His and the Harris boy's identification were confirmed by dental charts.

TALKATHON BEGINS

Leonard F. Schmitt, Merrill, Wisc., attorney, who seeks the Republican nomination for the U.S. Senate, pictured as he started a 25-hour talkathon, answering questions telephoned in, on a Madison, Wis., radio station. He opposes Sen. Joseph McCarthy in the GOP primary.

Marines Beat Back 2 Attacks On Bunker Hill As Fights Grow Fierce

SEOUL, Korea (AP)—U. S. Marines beat back two fierce Communist attacks Wednesday night and today to retain their newly-won hold on Bunker Hill, in Western Korea.

The battalion-size Red assaults were the third and fourth futile attempts to recapture territory seized early Tuesday by the Leathernecks.

A U. N. briefing officer said Communist casualties were heavy. By mid-day, he said, dead enemy soldiers lay sprawled in groups on the scarred slope of the hill, only four miles east of Panmunjom, the truce talks site.

Allied warplanes continued to hammer at Red positions today. The Air Force said they knocked out nine troop bunkers and three gun positions and killed or wounded 20 Communists near Bunker Hill. Tired Marines, meanwhile, huddled in their prefabricated timbered bunkers awaiting new Red moves.

Red machine gunners early today infiltrated the crest of nearby Siberia Hill—also captured Tuesday by the Marines. But Allied troops silenced the guns in 15 minute.

The Communists preceded their Wednesday night assault on Bunker Hill with a fiery, three-hour artillery barrage.

Then at 9:05 p.m. Chinese infantrymen charged into withering fire from Marine rifles, machine guns and artillery. Seventy minutes later the shattered Communist battalion pulled back.

The Reds launched the next attack at 2:25 a. m. Thursday. After a crackling skirmish which lasted four minutes, they withdrew to their lines.

"When they found the Marines were really ready for them, they called it off," said Maj. Louis Breault, Dallas, Tex.

Breault estimated 3,000 or more Reds have been assigned to retake Bunker Hill.

"If recent patterns are followed," he added, "it is very possible that if the enemy is unable to retake the hill in a week's time, they may give up."

Of 10,246 rounds of Communist artillery and mortar fire which fell in Allied territory Wednesday, 6,413 rounds dropped in the Maine sector—mostly around Bunker Hill.

Allied patrols fought two stiff clashes with Reds early Thurday in brief raids on enemy-held positions north of Korangpo and west-northwest of Chorwon.

Wednesday night, B26 bombers blasted an enemy supply concentration just north of Samdong about 15 miles east of Pyongyang, the capital of North Korea. Other bombers teamed with Marine aircraft and bombed Communist front-line positions.

The prefabricated bunkers which helped the leathernecks withstand the assaults on Bunker Hill are specially designed shelters made of timber sawed and shaped in a Marine sawmill.

Next President Will Have To Make Big Decision on Taxes

WASHINGTON (AP) — The next President faces an urgent five-billion-dollar tax decision as soon as he takes his oath of office.

The rather vague talk about possible future tax reductions, coming out of both the Eisenhower and Stevenson presidential campaign camps, strikes practical tax men here as interesting but somewhat beside the point.

That's because a lot of taxes are due to go down sharply, starting at the end of next year, unless the President and the 83rd Congress act affirmatively to keep them up. It will be up to the new chief executive to tell the lawmakers what he wants—which may or may not be what he gets.

It will be to the President's advantage to submit his tax recommendations promptly because it takes a long time to grind a tax bill through the congressional mill. The last one required almost nine months.

In drafting that increase, which went into effect last fall, Congress set definite cutoff dates for the increased rates. The veterans on the tax-writing committees recognized that a tax without an expiration date is, in practical effect, a permanent levy.

In the absence of positive legislative action next year, taxes are due to go down $5,280,000,000. There would be a cut of $2,280,000,000 in individual income taxes, $2,200,000,000 in corporation taxes and some 800 millon in excise levies.

Individual income taxes are scheduled to revert to the last previous rates Dec. 31, 1953. The corporate excess profits tax would be cut in half for calendar 1953 and abolished for calendar 1954. The increase in the regular corporation taxes is due to run out April 1, 1954.

That also is the date for the scheduled cutback in a number of excise levies, including those on liquor, beer, cigarettes, autos and gasoline.

Washington tax experts frankly doubt whether either Gov. Adlai E. Stevenson or Gen. Dwight D. Eisenhower has been thoroughly briefed on the national tax problem.

First Loan Of Year Made By City Tuesday

The city government which had been reported in the Daily News as operating on borrowed money since June actually borrowed its first money of the year Tuesday, Mrs. Clara Jones, city secretary, has announced.

"The city borrowed $20,000 Tuesday, Aug. 12, more than two months after the city council had authorized Forest G. Sears, mayor, to borrow money as soon as it was needed," Mrs. Clara Jones, city secretary, said.

"Parking meter receipts, fines, collection of taxes due, and other income to the city's general fund kept us out of the red much longer than was expected," Mrs. Jones said.

City officials believe that the city can possibly operate for the rest of this year without borrowing additional money.

Taxes become payable on Oct. 1, and many property owners take advantage of the three per cent saving by paying during that month, Mrs. Jones said.

Last year the city borrowed about $58,000 to complete the year.

Scurry Wildcat Completed I n Mississippian

The Superior Oil Co., and Intex Oil Co. have completed a Mississippian discovery at the No. 1 Eva F. Laws, wildcat in extreme Northwest Scurry County.

Incomplete reports of the potential test state that the well made 159.5 barrels of oil on a 24 - hour pumping test. Producton s from open hole in the Mississippian between 8,186-245 feet, plugged back total depth. No other details have been reported.

The No. 1 Laws is 660 feet from north and 1,980 feet from west lines of section 516-97-H&TC about of the Fluvanna field and one and one-half miles northwest of Fluvanna. It is three miles southeast one and three-quarter miles east of Superior's No. 6-597 C. D. Jones, four miles northwest of Fluvanna and in Borden County. The No. 6-597 Jones made a 24 hour potential of 39 barrels of 40 gravity il plus 32.8 per cent salt water.

FISHER COMPLETION

Texas & Pacfic Coal & Oil has reported completion of a Strawn discovery in Northeast Fisher County at the No. 1 Eva Lena Johnson.

The well flowed 131 barrels of oil in 19 hours through a 24-64th inch tubing choke from perforations in the Strawn from 5,146-154 feet.

The No. 1 Johnson is about three miles west of Hamlin and one and one-half miles southeast of the Round Top field.

DRILLING REPORT

Continental Oil No. 1 Ward, extreme Northwest Stonewall County, is drilling below 5,307 feet in lime after a drillstem test in the Canyon reef from 5,195-205 feet. With the tool open 45 minutes, recovery was 20 feet of mud with no shows. All pressures were zero.

Texaco No. 1 M. A. Fuller, North Scurry prospectors drilling below 6,661 feet in shale.

V. A. Brill No. 1 Good South Borden offset to field production, is drilling below 7,925 feet in black shale. No signs of the reef or shows shale. No signs of the reef or shows have been reported.

Ada Oil No. 1 Clayton & Johnson. 20 miles southwest of Gail in Borden County's drilling n lime and shale below 7,840 feet.

Harry Says He Will Stay Out Of Campaign

WASHINGTON (AP)—A friend of both President Truman and Adlai Stevenson said today that Truman told Stevenson he would stay in the background of the coming presidential campaign for practical reasons.

"First the President is a practical politician and knows that Stevenson would be handicapped campaigning as a Truman understudy," this Democratic strategist told a reporter, with the stipulation that he not be quoted directly.

"Mr. Truman's main ambition now is to go down in history as a great President whose policies were continued. He knows that chance could be marred if a Republican is elected with a resulting change in major Truman policies."

Anthony Eden Is Wed Today

LONDON (AP) — British Foreign Secretary Anthony Eden married his boss's niece, 32-year-old Clarissa Churchill, today in a brief civil ceremony. The handsome groom was all smiles.

Prime Minister Winston Churchill was a witness as the 32-year-old daughter of his dead brother and his 55-year-old political heir apparent were united in London's Caxton Hall.

It was Eden's second marriage and his bride's first. Because of his divorce two years ago from the former Beatrice Beckett — now living in New York City — today's ceremony could not be performed in the Church of England.

China Attempts To Extradite General

MEXICO CITY (AP) — All hands settled down today for a long extradition fight in the case of a Chinese general, five to 25 million dollars and a blonde secretary.

Nationalist China hired a former President of Mexico as attorney to help it get back either Lt. Gen. Pang Tsu Mow or the millions it claimed he grabbed after having been given them to buy arms.

Mow was formerly chief of a Chinese Air Force purchasing mission in Washington. In an earlier suit filed there, the Chiang Kai-shek government claimed he failed to account for $25,890,599 of Air Force procurement funds, including an unexpended cash balance of some seven millions.

Mow was held in the Department of Justice Building here while the Nationalist Chinese regime prepared formal demands for him. Also held was his tall, blonde American secretary, Agenes Kelley, a former night club entertainer.

With them in jail were Oliver M. Kissich, an American who has been living here and Pedro Casar Acha, a Mexican. They were nabbed Saturday in Cuernavaca, where Mow has been living since he left the U. S. earlier this year.

Atty. Gen. Luis Felipe Canudas said Mow has been accused by the Chinese nationalists of "improperly abstracting documents, defrauding the government and the robbery of more than five million dollars." The others are charged as accomplices, Canudas added.

Mow told reporters he was innocent of any wrong doing. His arrest, he said, was due to a "political row." He claimed his government had brought the Washington suit because "I was beginning to show up too many irregularities." He gave no further explanation.

The Chinese general also said he considered himself safe from any legal action at present because that suit still is pending in U. S. courts.

Mow explained that Miss Kelley had been his secretary for several years and "it was only natural that she should come to Mexico with me."

Emilio Portes Gil, a former Mexican President, is the attorney for the Chinese Nationalist Embassy, which is pressing the case.

Greeks, Bulgarians Are Shooting Again

ATHENS, Greece (AP)—A new outbreak of shooting was reported today on the jittery Greek-Bulgarian border.

Cooler Here Yesterday

Yesterday's temperatures dropped several degrees compared to previous days' reports, with a high of only 99. Mrs. D. P. Strayhorn, weather observer, said last night's low was 74, and the reading at 7:30 this morning was 77 degrees.

48 Vote Absentee

Absentee voting for the Aug. 23 primary election reached a total of 48 just before noon today, according to Pat Johnston, county clerk.

Johnston said 50 additional ballots are out.

Stevenson Says States Must Stop Growing Federal Power

SPRINGFIELD, Ill., Aug. 14 (AP)—Democratic presidential nominee Adlai Stevenson called on the 48 states today to give such good government to their people that they will halt the "tidal wave" of centralized power sweeping toward Washington.

In the first major speech since his nomination, Stevenson warned this drift will go on unless the states "perform those necessary functions of government which don't have to be performed in Washington."

Then he said: "The people will demand the services and if they don't get them at home they will turn to Uncle Sam. . . and the states are the dikes which we can build more strongly against the flood waters sweeping toward the District of Columbia."

Stevenson gave his views in a speech prepared for delivery at a Democratic rally at the Illinois State Fair in introducing the main speaker of the day, Vice President Alben Barkley.

Stevenson gave his own philosophy of government, defended his record as governor of Illinois, ripped into his Republican critics, turned some of his criticism against former President Herbert Hoover, and also poked some sarcasm at GOP presidential nominee Dwight D. Eisenhower.

He packed this wide swinging array of topics into about 2,000 words which he had written and polished for the past two days.

Stevenson gave the hard core of his speech in a few paragraphs in which he listed with pride the achievements of his administration in Illinois and then went on to say:

"It has been said that perhaps no state in our time has done so much so quickly. I don't know whether you call it a 'New Deal' for Illinois, or a 'Fair Deal' or a 'Square Deal', but I know it has been a no deal state government. . .

"It is important because the states are important. We talk about and deplore incessantly the increasing centralization of power over our lives in Washington. But that tidal drift toward the Capital will go on and on unless those necessary functions of government which don't have to be performed in Washington are performed, and properly performed, at the state or local level.

WEATHER

WEST TEXAS: Clear to prtly cloudy Thursday, Thursday night and Friday with widely scattered afternoon and evening thundershowers in the Panhandle, South Plains and west of the Pecos Valley. Not much change in temperature.

EAST AND SOUTH CENTRAL TEXAS: Clear to partly cloudy Thursday, Thursday night and Friday. Not much change in temperature. Moderate to locally fresh southerly winds on the coast.

NORTH CENTRAL TEXAS: Clear to partly cloudy Thursday, Thursday night and Friday. Not much change in temperatures.

Daniel Wants Stevenson's Views on Tidelands Question

By The Associated Press

Atty. Gen. Price Daniel, Democratic nominee for U. S. Senator from Texas, has joined Gov. Allan Shivers in asking Gov. Adlai Stevenson of Illinois his views on the tidelands controversy.

Stevenson is Democratic nominee for President.

As the Texans demanded a showdown decision from the presidential nominee, it appeared that only three—perhaps just two—of the state's 21 Congressional districts would would have Republican candidates for the national house.

Daniel Wednesday sent a letter to the Illinois governor asking his views on three questions:

1. Do you favor restoration and confirmation of the ownership of lands beneath navigable waters within original state boundaries to the respective states?

2. Regardless of your answer to the above queston, as Presdient of the United States would you permit the controversy to be settled by an act of Congress in favor of the states without interposing a Presidential veto?

3. If your position should be against the states to the extent of vetoing state ownership legislation, would you proceed to have lawsuits filed against the remaining 25 coastal and Great Lakes states the same as has been done against Texas, California and Louisiana?

Daniel sent along with his letter a lengthy brief supporting state ownership of the tidelands. He pointed out that Illinois, claiming ownership of thousands of acres of submerged land under Lake Michigan, has not yet been sued.

"But there is no escape from the fact," Daniel wrote, "that 976,640 acres claimed by your state beneath the waters of Lake Michigan are in the same position as the submerged lands within the seward boundaries of the coastal states. ."

Illinois as well as Texas, Daniel pointed out, can lose a lot of land if the idea of "paramount rights" is adhered to.

Shivers already has said he will not support Stevenson for the Presidency unless the Democratic nominee declares he favors state tidelands ownership.

Meanwhile, Republican Congressional district conventions had reported only three possible candidates for congress to oppose Democratic nominees.

Most Republicans, it seemed, wanted to concentrate all their fire on the Presidential campaign—to draw Texas within the GOP fold for the first time since 1928 when Herbert Hoover carried Texas and much of the South to become President.

Two long-time Democrats, endorsed by Republicans, declined to run on the GOP ticket. Democratic Nominee Rep. Frank Ikard declined to accept cross-filing of his name when it was offered by Republicans at Wichita Falls.

They also offered the place to State Senator George (Cotton) Moffett of Chillicothe, who also declined.

It left the reported Republican Congressional races looking like this:

Dist. 1—Robert Hoague, 32, Linden insurance man and war veteran, will oppose Rep. Wright Patman of Texarkana.

Dist. 2—Randolph C. Reed, Beaumont business man and civic leader, has been named to oppose the winner of the Democratic runoff between Jack Brooks and Joe Tonahill. But he has not definitely accepted—or turned down—the nomination.

Dist. 3—Tyler businessman George Irving has been named to oppose the victor of the runoff between former Highway Commissioner Brady Gentry of Tyler and R. L. Whitehead of Longview.

Republicans in the 17th District said they planned no opposition for Rep. Omar Burleson of Anson, who won re-nomination in a hair's breadth primary victory.

STEVENSON REPORTS ON MEETING

President Truman stands by as Gov. Adlai Stevenson tells reporters outside the White House in Washington that he has had "a satisfactory and reassuring talk with the President about the campaign." Neither Stevenson nor Truman made any mention of Truman's role in the campaign.

New Polio Drug Approved in Mexico, Is Being Considered for Houston Patient

By The Associated Press

A new drug, approved for polio treatment by the Mexican Public Health Ministry, was considered today for treatment of the son of the U. S. Embassy press attache at Mexico City.

The youth, 20-year-old Barry Bishop Jr., was in a critical condition and completely paralyzed Thursday in a Houston hospital. His father is a former Mexico City and Washington correspondent of the Dallas Morning News.

Whether the new drug—anoidic could be used to treat young Bishop remained to be seen. It was credited with curing polio cases in Mexico within 12 days.

Meanwhile, polio continued to kill and cripple in Texas although State Health Officer George W. Cox said it was "definitely on the down grade."

200 NEW CASES

Dr. Cox's statement came after only 200 new cases were reported last week in Texas, a decline of 76 from the previous week.

But the admissions to hospitals continued as Dr. Cox warned that although the disease seemed to be lessening it could still reach high peaks in the hot days of August and September.

Dallas recorded its 20th polio death of the year Wednesday when Polly Anderson, 7, of Mabank, Kaufman County died in Parkland Hospital. The child afflicted with deadly bulbar polio, died about nine hours after admission. She was the daughter of Mr. and Mrs. Allen Anderson of Mabank. Her father is a totally disabled World War II veteran.

Parkland attendants said two other polio victims in the isolation ward were dangerously ill and listed several as in critical condition.

SIXTH DALLAS DEATH

The Anderson child's death was the sixth for Dallas during August. Eight of the Dallas deaths have been Dallas residents, four were from Dallas County, and eight were from nearby counties.

The West Texas Polio Center at Plainview reported five patients were admitted Tuesday, bringing the current patient list there to 29.

At Forney in Kaufman County, just 20 miles east of Dallas, three cases and two suspected cases were reported. Forney started a clean-up drive in an attempt to head off more new cases.

The 200 new cases last week boosted the year's total to 2,573, just 205 short of the all-time record of 2,778 reported in 1950. Previously, Dr. Cox had predicted a record 3,000 polio cases for Texas before 1952 ends.

Meanwhile, there was some difference of opinion on whether the polio peak had been passed.

Dr. L. D. Farragut, head of the Harris County Health Unit, agreed with Dr. Cox and said past statistics indicate the peak may have passed.

HEALTH OFFICER SKEPTICAL

But Dr. Fred K. Laurentz, Houston city health officer, said there is no concrete evidence that the peak has been reached or passed.

Cox noted that although there have been more cases than ever before the outbreak has followed the seasonal curve established over the last seven years.

He saw "sporadic peaks and declines from now on," but anticipated "none of the peaks will approach the high (of 286 cases) set five weeks ago."

In Mexico City, Dr. Albert Drencabel had offered enough "anoidic" for a course of treatments for the Bishop youth. He said the drug could be used only when no other treatment had been given.

Dr. John J. Bunting, physician attending young Bishop in Houston said: "We have so little to use against polio that everything new is welcome, if it can be proved by a good clinical trial that it is effective and safe to use."

The patient's father said he would be guided by Dr. Bunting's decision as to use of the drug. Dr. Bunting said it appeared anoidic could not be used since other drugs already had been given to young Bishop.

HARRIS COUNTY LEADS

Harris County led last week with 41 new cases, but the drop there was sufficient to allow the crating of six iron lungs for shipment elsewhere Tueday. Four of the lungs will go to Des Moines, Iowa, and two will go to Iowa City, Iowa.

Of 53 counties reporting polio last week, six did so for the first tme this year. They were Comanche County, three cases; Hansford, Pecos and Winkler, two each; and Houston and Franklin one each.

Tarrant County (Fort Worth) recorded 30 cases; Dallas, 17; Bexar, 8; Nueces, 7; El Paso and Taylor 6 each; Grayson, Jefferson, McLennan and Tom Green, 5 each; Hopkins, Martin, and Smith, 3 each; Bowie, Brown, Calhoun, Callahan, Cooke, Kaufman, Motley, Travis and Val Verde, 2 each; and Brazoria, Collin, Dickens, Gonzales, Gregg, Ector, Hardin, Hays, Hockley, Jim Wells, Lampasas, Limestone, Maverick, Midland, Mills, Navarro, Reeves, Refugio, San Patricio, Upshur, Washington, Webb, Wharton, Wichita, Wilson, and Wood, 1 each. The Armed Forces reported a single case.

Today Belongs To Old Maids If They Want To Claim It

By MARTHA COLE

DENTON, Tex. (AP)—Bet you had forgotten about Aug. 15.

It's Old Maid's Day!

In Denton, Tex. In the whole big state of Texas. Anywhere there's an old maid with the good [illegible] and a good friend to celebrate it.

The old maids have been so successful in their self-proclaimed day that they want to share.

This year—the third annual year of celebration—the big day's founder and patron saint says they should help out a sister old maid.

The founder is Miss Dorothy Babb, North Texas State College Latin teacher of the upswept gray hairdo and the twinkling eyes, the one who gets introduced the year round as THE old maid.

"I'm just about worn out with it all," she said.

"Some of us got to thinking we ought to help out another old maid."

Now the other old maid is Miss Amelia Anthony, 37, who founded Girlstown, U. S. A., out on the West Texas prairies, just a few years ago.

Miss Anthony sent her best wishes to the Aug. 15 celebration in Denton last year and became a member in good spinster standing.

"We thought people who wanted to give a gift to an old maid could do it by making a donation to Girlstown in the name of some old maid," Miss Babb said. "Why, just this week I got a $5 check for Girlstown."

The old maids in Denton haven't make any definite plans about helping Girlstown yet.

They're going to have a party at Miss Babb's house Aug. 15 and talk about it.

Denton took the good-humored old maids to heart in 1950 and 1951, and the town is going to do it again. There'll be a free picture show, free soda pop and popcorn and all that and gift certificates from the merchants.

Miss Babb has gotten stacks of letters in recent weeks from old maids who say they're being feted in their hometown too—in Oklahoma City, Louisville, Durham, N. C.

The old maids in Denton started their day as a lark to shake off the summer doldrums. And Miss Babb jokingly said it was time they got some gifts in return for the wedding and baby gifts they had given.

SNYDER DAILY NEWS

Published Sunday morning and each evening except Saturday by the Snyder Daily News, at Snyder, Texas.
Entered as second-class matter at the Post Office at Snyder, Texas.
HERBERT FEATHER, Publisher
HOUSTON H. HARTE, Editor
SUBSCRIPTION RATES: By CARRIER in Snyder, one year, $12.00. By Motor Carrier delivery, $1.20 per month. By Mail in Scurry and adjoining Counties, one year, $7.95. Balance of Texas, one year $10.95.
MEMBER OF THE ASSOCIATED PRESS
The Associated Press is exclusively entitled to use for republication of all news dispatches credited to it and not otherwise credited in this newspaper also local news published herein. All rights reserved for republication of special dispatches.
Any erroneous reflection upon the character, standing or reputation of any person, firm or corporation which may occur in the columns of THE SNYDER DAILY NEWS will be gladly corrected upon being brought to the attention of the management.
The publishers are not responsible for copy omissions, typographical errors or unintentional errors that may occur other than to correct in the next issue after it is brought to their attention.

Newspaper For Borden County

The first issue appeared today of the Borden County Round-up, a weekly newspaper published by a printing frim in Post.

Beginning the publication with the motto, "Where the old western spirit lingers," the publisher printed a partial biography of Gail Borden, for whom the county and county seat were named. Other printed material in the paper include a column, "Musing of the Maverick," and oil, court, school, and agricultural news.

"The Borden County Round-Up will not be the biggest paper in the world—for which no apologies are needed or offered," the publishers said in a story, adding "Great value sometimes come in small packages. Our aim and mission is to publish a newsy paper that will reach all the people here in Borden...."

Land Owners In Watershed Meet Tonight

A meeting of about 45 farmers and ranchers in the watershed of Lake Thomas will be held at 8 o'clock tonight in the district courtroom.

Phil Burns, who was appointed by the Colorado River Municipal Water District board, will conduct the meeting.

Burns said the meeting is being held to secure co-operation of those who own stock tanks in the watershed in the doping of the tanks. He explained that the State Game & Fish Commission will stock the lake, but the commission has recommended that fish now in the watershed be removed before the lake fills. The larger fish, Burns said, will eat many of the smaller fish stocked in the lake, and many of those in upstream tanks will eventually make their way to the lake, where they will feed on smaller fish and cut down the supply for later fishing.

Burns said the commission has agreed to re-stock the tanks from which the fish are removed. He said the commission needs co-operation from all persons owning the tank, adding that if they cannot attend the meeting but are interested, they can call him at 3-3922 or 3-6496.

Locusts Make Attack On Philippine Rice

MANILA (AP) — Locusts attacked the main rice granary of The Philippines today, posing a serious threat to the country's food resources.

Reports said the insects made their first appearance in Central Luzon and swarmed over ripening fields.

School Ready For Opening At Fluvanna

Fluvanna schools will open Sept. 8, J. C. Chorn, superintendent of schools, said today.

Classes are to begin on that day, and the busses will begin the regular schedule, Chorn said.

Only one position now remains open on the school faculty. That opening is for a high school home economics teacher.

Members of the faculty in addition to Chorn will be Lacy Turner, principal and high school English instructor; James Cleghorn, high school mathematics, and social studies instructor; Miss Jimmie Richardson, fifth and sixth grades and music; Miss Una Lee, third and fourth grades; and Mrs. Jim Norton, first and second grades.

About 125 student are expected to enroll in Fluvanna schools this year, Chorn said. High school football, discontinued because of the lack of eligible players, is not expected to be resumed but junior high football may be arranged, he added.

New tennis courts and an outdoor basketball court are now ready for use.

Billy Earl Creswell Mistakenly Reported As In Auto Accident

As a result of a misundertanding between the Daily News and hospital attendants, Billy Earl Creswell, 16, was reported yesterday to have been injured in an automobile accident.

Young Creswell, who is still a patient at the Battenfield Hospital today, did not suffer injuries in any wreck, and had been ill at his home at the time the accident occurred. He was admitted to the hospital as a medical patient Monday night.

The mistaken belief occurred when Creswell was taken into the hospital by his father, the Rev. Earl Creswell, at the same time as were two-teen-age boys involved in the accident.

Two Large Unions Reject GE Offer

NEW YORK (AP)—Wage increases and other benefits offered by the General Electric Co. to some 200,000 of its employes have been rejected by two large unions representing a majority of the workers.

The unions are the CIO International Union of Electrical Workers (IUE) and the independent United Electrical Workers (UE).

G. E. Vice President Lemuel R. Boulware said his company's offer would give most workers increases ranging from 7½ cents to 13 cents an hour over current average wages of $1.75 an hour.

HOSPITAL NOTES

Admitted to the Battenfield Hospital yesterday for minor surgery was Bobby Hart, 6-year-old son of Mr. and Mrs. W. S. Hart of Snyder.

Three babies were born at the hospital early this moning. They were a son to Mr. and Mrs. Joe Thompson, Jr., of Ira; daughter to Mr. and Mrs. James Stewart, 2804 Avenue H; and daughter to Mr. and Mr. Tony Dehays of Snyder.

Tom Green County Has Its First Bale

SAN ANGELO, Aug. 14 (AP)—Tom Green County's first bale of cotton, a week ahead of last year's initial bale, sold here yesterday for $450.

The 510-pound bale was raised by H. E. Hurst on an irrigated farm near Veribest.

FREE MEADOLAKE MARGARINE and TWO $100.00 PRIZES EVERY WEEK

Mrs. Tucker PAYS YOU TO "TEST AND TELL"

SEND THIS END FLAP WITH THE TESTED AND GUARANTEED SEAL ON IT

Write a short letter to ANY friend or relative at a DIFFERENT address from yours. Tell WHY she should use Meadolake Margarine. Enclose a Meadolake carton END FLAP with the "Tested and Guaranteed" seal on it. Then, if she mails your letter on to Mrs. Tucker, Sherman, Texas, along with TWO Meadolake END FLAPS—the one you sent and ANOTHER just like it—you will both receive a Card good for a pound of Meadolake FREE!

Every letter will be entered in current WEEKLY "TEST and TELL" Contest. For the BEST letter each week until November 30, Mrs. Tucker will pay the writer $100. cash, and will ALSO pay $100. to *the one who mails the letter in.* Decisions of Judges final; duplicate prizes in case of ties; all letters become property of Mrs. Tucker. Write AS MANY letters each week as you wish to a *different* person and address *and* enclose proper End Flap.

SPREAD THE WORD ABOUT THE BETTER SPREAD

Mrs. Tucker MAKES IT BETTER AND DELIVERS IT FRESHER!

Mrs. Tucker's — THE CREAMIEST SPEED-MIX SHORTENING IN THE WORLD!

Your Snyder THEATRES

—RITZ—
—LAST TIMES TODAY—
"The First Time"
—Starring—
Roebrt Cummings
Barbara Hale
Mona Barrie
—PLUS—
Selected Short Subjects

—PALACE—
—LAST TIMES TODAY—
"Models Incorporated"
—With—
Howard Duff
Colleen Gray
—PLUS—
Latest World News
—And—
Color Cartoon

—TEXAS—
—LAST TIMES TODAY—
Big Double Feature
Feature No. 1:—
"Road To The Big House"
A Daring Story of The Nation's Crime Racket
Feature No. 2:—
"Savage Drums"
—With—
Sabu — Lita Baron
—PLUS—
Color Cartoon

DRIVE-IN THEATRES

—STARLITE—
—TODAY & FRIDAY—
Action Filled Double Hit
Hit No. 1:—
THE RED BALL EXPRESS
JEFF CHANDLER - ALEX NICOL
Hit No. 2:—
"Atlantic City Honeymoon"
—With—
Contsance Moor
Jerry Calona
—PLUS—
Color Cartoon

TRAIL
—TODAY & FRIDAY—
Double Feature
Feature No. 1:—
Tony CURTIS Piper LAURIE
No Room for the Groom
Feature No. 2:—
"Harbor of Missing Men"
—With—
Richard Denning
Barbara Fuller
—ALSO—
Color Cartoon

Due to construction on the East Highway in front of our store, we will appreciate our many customers coming to the side of Pick & Pay Grocery. Follow 25th Street east to Avenue E, then turn right one block. THANKS.

WEEK-END SPECIALS-FRIDAY & SATURDAY

OLEO Sun Spun . . Pound . . . 19c

ROUND STEAK U. S. Choice Beef . . Lb. . 89c

18-PIECE DINNER SET $2.19

BORDEN'S BISCUITS 10c

ENDS & PIECES BACON 1 Lb. Pkg. 15c

LONGHORN CHEESE LB. 49c

TOILET TISSUE Charmin 4 Rolls 35c

PINTO BEANS 2 Lbs. 25c

LEMONADE Snocrop Frozen 15c

KELLOGG'S Corn Flakes and Raisin Bran-Both for 25c

BANANAS Lb. 10c

VIENNAS Del Valle 2 for 19c

LIBBY'S TOMATO JUICE 46 oz. Can 25c

KENTUCKY WONDER GREEN BEANS LB. 15c

CRISCO 3 LB. CAN 79c

NICE FRESH TOMATOES LB. 19c

WE SELL ICE — OPEN SEVEN DAYS A WEEK, 6:00 A.M. TO 9:00 P.M.

"TEACH YOUR DOLLARS TO HAVE MORE CENTS"

Pick & Pay Cash Grocery

411 EAST HIGHWAY DIAL 3-3601

WEEK-END SPECIALS

Greater savings are in store for you this Week-End at DUNLAP'S. Check these bargains for Thursday Afternoon, Friday and Saturday.

PETTICOATS
All nylon half slips with wide lace bottom and elastic waist. White, Pink and Blue in sizes Small, Medium and Large. Special priced for this Week-End.
2.98

SLIPS
Beautiful nylon slips for the lady .... wide lace trim on top and bottom .... white only. Sizes 32 to 40. Be early and buy several slips at this low, low price.
2.98

FABRICS
1,000 yards of beautiful material including Dimities, Muslin, Voille and Rayon. A lovely selection of colors in solids, checks and patterns. Values to 79c yard.
29c YARD

HOSIERY
Ladies' hose with dark glamorous heels. 51 Gauge, 15 Denier Susan Holliday with Black or Brown heels. You'll want several pair at Dunlap's low Week-End Price.
.88c PAIR

PURSES
Values to 7.95 in leathers and fabrics. Many colors including white, red, tan, and black. Many different styles. Priced to sell and clear at Dunlap's.
2.99

STRAW HATS
Only 26 Straws left in our stock. We want to get rid of them now, so you benefit. Check early for your size. Values to 10.00. Dunlap's Special Week-End Price.
2.00 & 4.00

SHIRTS
Men's summer sport shirts. Short sleeves. Many beautiful colors that you can still wear for months. Usually sell for as much as 2.98. While they last at Dunlap's.
1.00

SUITS
Only 17 men's suits left in this group. Includes linen and cords in Summer shades. Single and double-breasted models. Broken sizes. Out they go at only.
19.00

SLACKS
Still lots of time left to wear these summer dress pants. Not all sizes. Only 90 pair left and Dunlap's are slashing the price for this Week-End Value Event.
2.99

SHOES
For youngsters, including ballerina, oxfords and sandals. Colors of blue, pink, black, red and white. Broken sizes. Summer styles, but good for lots of wear yet. Slashed for greater savings at Dunlap's.
1.87

DRESSES
Ladies' Summer dresses in beautiful colors and styles. Nationally advertised. All better dresses. Nearly all sizes. Three groups priced to clear at Dunlap's Week-End Special.
4.00, 6.00 & 10.00

BOY'S SOCKS
Color fast socks guaranteed for four months. Nylon reinforced heel and toe. Four in a package. Thursday afternoon, Friday and Saturday at Dunlap's Week-End Event.
4 FOR 1.00

Dunlap's
SOUTH SIDE OF THE SQUARE

Four Ways to Buy:
• CASH
• CHARGE
• LAY-AWAY
• BUDGET

Shower of FOOD SAVINGS AT RAINBOW MARKET

FAMOUS BRANDS!

OCEAN SPRAY Cranberry Sauce 23c

MAKES 5 QTS. MILK Starlac Milk . . 39c

KIM DOG FOOD.... 2 CANS 15c

KUNER'S LITTLE English Peas . . 2 CANS 49c

BEST MAID VINEGAR . . QT. 13c

KIMBELL'S BLEACH . . . 2 QTS. 25c

PARKAY OLEO . . . LB. 29c

GULF Fly Spray PT. 29c QT 49c

IMPERIAL CANE SUGAR . . . 5 LBS. 49c

PURPLE PRUNE PLUMS . . . GALLON 69c

...and THOUSANDS MORE!

FRESH COUNTRY EGGS
BIG—WILL WEIGH OVER 24 OZ. TO GUARANTEED DOZEN. 59c

COMSTOCK APPLES. No. 2 Can . 19c

SUN SPUN OLEO LB. 19c

GIANT TIDE 69c

FOLGER'S COFFEE 1 LB. 83c In Glass

KIMBELL'S FLOUR 25 Lbs. $1.69

DOVE BLACK PEPPER 1½ Oz. 29c

MIRACLE WHIP Pint 29c

KIMBELL'S STRAWBERRY JELLY 2 Lbs. 33c

HEART'S DELIGHT Peaches No. 2½ Can 25c

CRISCO 3 Lb. Can 75c

DEL VALLE VIENNA Sausage 2 For 19c

200 COUNT Kleenex 15c

VANDERVOORT'S SQUARE Ice Cream Pint 15c

SUN SPUN PORK & BEANS 2 Cans 15c

COLLIN'S I.C. MIX or Kool-Aid 6 Pkgs. 25c

No. 2 Can LIBBY'S Pineapple 25c

BREEZE Washing Powder 19c Reg. 63c Giant

ALASKA SALMON Tall Can 39c

SUN SPUN CATSUP 12 Oz. 15c

JERGEN'S TOLIET SOAP 5c

Biscuits 10c

PINTO BEANS 5 LBS..... 59c
CRACKERS Sunshine, 1 Lb.... 25c
SUNSHINE Jelly Beans 8 oz.... 19c

LIPTON TEA ¼ LB. 29c 16-COUNT TEA BAGS 23c

SKINNER'S De Luxe
Macaroni 10c
Spaghetti 10c

Tender Meats

BACON ARMOUR BANNER WRAP TRA PACK LB. 49c

SUGAR CURED BACON JOWLS LB. 33c

WIENERS SKINLESS LB. 35c

LEAN PORK SHOULDER SAUSAGE . LB. 59c

VEAL CHUCK AND RIB STEAKS . . LB. 69c

SPICED Lunch Meat LB. 49c

FRESH WATER CATFISH . LB. 69c

Our Barbecue is made from choice lean meat. We sell only No. 1 Grade Hens and Fryers. Lamb Leg and Chops this weekend.

FRUITS & VEGETABLES

THOMPSON SEEDLESS GRAPES . . . . . LB. 19c

WHITE CALIFORNIA POTATOES . . . . . LB. 5c

YELLOW SQUASH 2 Lbs. . . . 25c

CUCUMBERS 2 Lbs. . . 17c

ARKANSAS ELBERTA PEACHES 2 Lbs. . . . 29c

CABBAGE Lb. 9c

BIG ROASTING EARS CORN 3 Ears . . 19c

RAINBOW MARKET

OPEN 7 DAYS—7 A.M. TO 10 P.M.
PLENTY OF FREE PARKING
WE RESERVE THE RIGHT TO LIMIT 1614 - 25TH STREET

Joe Black's Rookie Season Helps Dodgers Stay On Top

By The Associated Press

Joe Black is one rookie who is living up to his spring press clippings.

Back in March Black was hailed as another Don Newcombe in Brooklyn's Vero Beach, Fla., training camp. He was in great shape as he had spent the off-season pitching in the Cuban Winter League. He was tabbed as the best bet to take up the slack caused by Newcombe's entry into the Army.

Black was the first to admit that he wasn't in the same class as Newcombe but the 28-year-old righthander has contributed as much to the Dodger cause as big Newk did in the past.

It's doubtful if the Dodgers would be leading the National League by 10 games today if it weren't for Black. Used entirely in relief roles, the Dodger recruit has appeared in 37 games, winning nine, losing two and saving several others. His record is even more impressive as he appeared in only six games until the beginning of June. Since then he has worked in 31 of Brooklyn's 69 games.

Black took part in both ends of yesterday's day-night doubleheader against the runnerup New York Giants. He gained credit for the 5-4 day game triumph and was tapped for two unearned runs in the 8-4 night game defeat.

Chicago and Cincinnati and Philadelphia and Boston also split doubleheaders. The Cubs dropped the opener to the Reds, 11-3, but won the second game, 7-0. Philadelphia whipped the Braves, 3-0, but bowed, 9-3, in the night portion of the twin-bill. St. Louis and Pittsburgh were idle.

The New York Yankees retained their 2½-game lead over Cleveland in the American League chase, dividing a bargain bill with Washington while Cleveland halved a pair with the St. Louis Browns.

Washington drubbed the Yanks, 12-4, in the opener but lost the second game, 10-9 in 13 innings. The Browns tripped Bobby Feller and the Indians, 5-2, but Cleveland bounched back to grab the second game, 9-1. In other games, the Boston Red Sox turned back Philadelphia, 4-0, and the Chicago White Sox crushed Detroit, 7-1.

Black took over in the eighth inning of the see-saw opener at Ebbets Field with the score tied at 4-4. He halted a Giant rally in the eighth and got out of another jam in the ninth when he induced Hank Thompson to hit into a force play with the bases loaded and two out.

Pee Wee Reese singled home Gil Hodges in the bottom of the eighth with the deciding run.

Bubba Church cruised to victory in the opener at Chicago as the Reds socked Johnny Klippstein and Dick Manville for 14 hits. Bob Kelly blanked the Reds on six hits in the second game.

Veteran Karl Drews turned in his fifth shutout in beating the Braves in the first of two at Philadelphia. Sam Jehtroe slammed two homers and Ed Mathews one to lead the Braves to victory in the second game.

Bob Porterfield enjoyed a rare treat in the first game at the Yankee Stadium. The Senators supported his pitching with a 17-hit attack that included a grand-slam homer by former Yank Jackie Jensen. The loss snapped Vic Raschi's 11-game winning streak.

The twin bill, which lasted almost eight hours, was completed under the lights. Billy Martin squeezed home Yogi Berra to climax a game-winning three-run rally in the 13th. Mickey Vernon put the Senators out in front, 9-7, with a two-run homer off Tom Gorman in the top of the 13th.

Home runs also highlighted the doubleheader at Cleveland. Bobby Young decided the opener in favor of St. Louis with a three-run homer in the sixth off Bob Feller.

The Indians went to town early in the second game, scoring four runs in the first inning against Cliff Fannin. Al Rosen sparked the uprising with a three-run homer, his 20th.

Lefty Mel Parnell and Clyde Vollmer teamed up to lead the Red Sox to victory over the A's. Parnell yielded only three hits while Vollmer drove in three runs on a homer and two singles.

Old Joe Dobson turned back the Tigers on four hits to post his 11th conquest for Chicago.

Browns May Trade Garver

DETROIT (AP) — Boyish faced Ned Garver, who won 20 games for the eighth-place St. Louis Browns last year, may be shipped to the Detroit Tigers in exchange for Tiger home run hitter Vic Wertz.

Sources close to the Tiger front office predict pitcher Garver, outfielder Wertz and others will be involved in the waiver deal. They predict it will be announced tonight at the expiration of an agreed upon 72-hour waiting period.

Owner Bill Veeck of the Browns and General Manager Charlie Gehringer of the Tigers have known for nearly three days who the players are but they aren't saying openly.

The trading deadline has long since passed but the two clubs can negotiate with each other at will via the waiver route. The Browns are seventh and the Tigers eight—no other clubs could get a crack at any players they wanted to deal each other.

The Tigers already have sent three players—outfielder Don Lenhardt, pitcher Marlin Stuart and pitcher Dick Littlefield—to the Browns this week to set up the deal.

In return the Tigers got only minor league pitcher Bud Black of San Antonio.

Garver, troubled by a sore arm, has won only seven and lost 10 this year.

Wertz, who hit 27 homers last year, has been sidelined by a pulled muscle for three weeks. He hit 17 homer in 86 games this year.

Old? Get Pep, Vim
with Iron, Calcium, Vitamin B₁

MEN, WOMEN of 40; 50; 60. Don't be old, weak, worn-out, exhausted. Take Ostrex. Contains tonic often needed after 40—by bodies lacking iron; plus Calcium. Vitamin B₁. Thousands now feel peppy, years younger. Get Ostrex Tonic Tablets TODAY. Trial size costs little. Or SAVE MONEY—get regular $1.10 size *only 98¢*. For *still bigger savings* ask to see very popular, money-saving "Economy" size. For sale at all drug stores everywhere.

BASEBALL STANDINGS

By The Associated Press

BIG STATE LEAGUE

Team	Won	Lost	Pct.	Behind
Tyler	68	51	.571	—
Temple	69	52	.570	—
Texarkana	66	53	.555	2
Wichita Falls	66	55	.545	3
Austin	64	57	.529	5
Paris	62	58	.521	6
Longview	61	60	.504	8
Waco	25	96	.207	44

GULF COAST LEAGUE

Team	Won	Lost	Pct.	Behind
Port Arthur	65	55	.542	—
Harlingen	64	56	.533	1
Laredo	63	56	.529	1½
Corpus Christi	64	57	.529	1½
Brownsville	62	60	.508	4
Galveston	62	61	.504	4½
Lake Charles	55	66	.455	10½
Texas City	49	73	.402	17

LONGHORN LEAGUE

Team	Won	Lost	Pct.	Behind
Odessa	75	39	.659	—
Big Spring	66	46	.589	8
Midland	61	50	.550	12½
Artesia	59	50	.541	13½
Roswell	53	58	.477	20½
San Angelo	51	63	.447	24
Sweetwater	47	66	.416	27½
Vernon	36	76	.321	38

WEST TEXAS-NEW MEXICO LEAGUE

Team	Won	Lost	Pct.	Behind
Clovis	77	33	.700	—
Amarillo	61	58	.488	25½
Borger	49	61	.445	28
Abilene	47	60	.439	28½
Pampa	48	63	.436	29

TEXAS LEAGUE

Team	Won	Lost	Pct.	Behind
Dallas	73	60	.549	—
Fort Worth	71	63	.520	4½
Shreveport	70	65	.518	4
Tulsa	67	66	.504	6
San Antonio	67	68	.496	7
Oklahoma City	64	67	.489	8
Beaumont	63	70	.474	10
Houston	58	75	.440	14½

AMERICAN LEAGUE

Team	Won	Lost	Pct.	Behind
New York	66	47	.581	—
Cleveland	63	49	.563	4½
Boston	58	49	.543	5
Washington	59	53	.527	6½
Chicago	59	55	.518	7½
Philadelphia	55	52	.514	8
St. Louis	49	66	.426	18
Detroit	37	75	.330	28½

Thursday's Schedule
Washington at New ork.
Wednesday's Results
Washington 12-9 New York 4-10 (second game 13 innings).
Boston 4 Philadelphia 0
St. Louis 8-1 Cleveland 3-9
Chicago 7 Detroit 1.

NATIONAL LEAGUE

Team	Won	Lost	Pct.	Behind
Brooklyn	72	34	.679	—
New York	63	43	.594	9
St. Louis	64	48	.571	11
Philadelphia	58	53	.527	16
Chicago	56	55	.505	18½
Boston	47	61	.435	26
Cincinnati	46	64	.418	27½
Pittsburgh	33	82	.381	44

Thursdays' Schedule
New York at Brooklyn
Philadelphia at Boston (2)
Cincinnati at Chicago.
Pittsburgh at St. Louis (night).
Wednesday's Results
Brooklyn 5-4 New York 4-6.
Cincinnati 11-0 Chicago 3-7.
Philadelphia 3-3 Boston 0-9
Only games scheduled.

SOONER STATE LEAGUE

Team	Won	Lost	Pct.	Behind
McAlester	73	46	.613	—
Chickasha	69	50	.580	4
Pauls Valley	65	51	.560	6½
Shawnee	62	54	.534	9½
Sherman	59	59	.500	13½
Lawton	55	64	.463	18
Ardmore	39	80	.328	34

Wilson Slated For Olympics Top Position

NEW YORK (AP) — Kenneth L. (Tug) Wilson, commissioner of the Big Ten, is slated to succeed Avery Brundage as president of the U.S. Olympic Asociation if Brundage decides he can't handle his two big jobs at once.

Brundage, millonaire Chicago building contractor who has been the dominant figure in American amateur athletics for a quarter of a century, officially takes over today as president of the International Olympic Committe.

At formal ceremonies in Lausanne, Switzerland, the stocky 65-year old Midwesterner will receive the official key of the games' highet office from the outgoing president, J. Sigfrid Edstrom of Sweden.

The question now is whether Brundage will attempt to carry his old load as U. S. Olympic chief with his new duties.

At the recent games in Helsinki where he was elected, Brundage announced he planned to step out when the U. S. Olympic Association meets next fall.

HEARING AUTHORITY HERE FOR CLINIC

Mr. F. A. Fischer, a recognized authority on hearing, will show the amazing NEW TINY BELTONE at the Pal-O-Mar Cortel on Friday August 15, from 1 to 3 P.M.

Mr. Fischer, representative of Fischer's Beltone Hearing Service of Abilene and San Angelo will have a complete stock of batteries for most makes of hearing aids.

Come in and have your hearing tested without any obligation and tell him about your hearing troubles.
ADV.

CANYON DRIVE-IN THEATRE
BIG SPRING HIGHWAY PHONE 3-7212
OPENS — 7:00 P.M.
TONIGHT AND FRIDAY
"DAVID AND BATHSHEBA"
GREGORY PECK—SUSAN HAYWARD
CARTOON

Snyder Team Edged Out Of State Tourney

The Snyder All-Stars were eliminated last night from the state tourney of the International Softball League when Mitchell Hardware of Plainview edged them out 3-1.

Les Davis, Negro pitcher for the Mitchell nine, played the game for the winners. He allowed nine hits to the Snyder men, but he slugged out the only two hits allowed his team by Zelmer Glover, hurler for Snyder, one of them a home run with a man on base.

After the Plainview squad had scored a run in the first inning, Snyder moved up in the sixth when Howard Crenshaw hit a double, then advanced to home on a two-base fielding error. The score remained tied until the last inning, when Davis started the ball rolling.

Snyder was defeated in the first round of play by Primm Drug Co. of Brownfield 11-0, which took its second shutout last night over Barrett's Automotive of Lubbock 6-0. Primm, Cook Appliance, and McNabb Ginners, top bracket winners last night, all undefeated, will go into quarterfinal play.

Glover fanned 10 Mitchell players during the game and walked only one.

Snyder Boy Scouts Will Enter Midland Swimming Contests

A group of Boy Scouts from Snyder will go to Midland Aug. 23 to enter in the Buffalo Trail Council swimming meet.

The boys are members of troop No. 27, which won the Buffalo Hide district championship last week in a meet at Colorado City. The troop, which won most points at the district meet, will enter its entire team along with winners of the council's eight other districts.

Those winning their events in the district meet were Pete Ingram, breast stroke; Richard Miller, back stroke and diving; Jerry Angel, free style. Marvin Eatman, member of troop No. 34, shared free style honors with Angel.

Bernard Bartels and Glynn Snyder, leaders of the troop, will accompany the boys to Midland. The meet will be held at Midland's Pagoda Pool.

Golf Meet Postponed

PHILLIPS, Aug. 14 (AP)—The Women's Partnership Golf Tournament, originally scheduled for Aug. 19, has been set back to Sept. 23.

5¢ PKG. MAKES A Pitcher Full
Kool-Aid SOFT DRINKS
BUY 6 PKGS...SAVE!

REALLY KILL BUGS FAST with REAL-KILL
69¢ PINT $1.19 QUART
CLEAN-SMELLING GUARANTEED 12 OZ. CAN $1.47

Snyder Insurance Agency
WAYNE BOREN CLYDE HALL
COMPLETE INSURANCE SERVICE
1820 26th Street Phone 3-3163
P. O. Box 527 Snyder, Texas

YOU GET YOUR MONEY'S WORTH here!

CATSUP SUN SPUN . . 12 Oz. Bottle . . 15c

HOME DAIRY ICE CREAM Half Gallon 63c

LIBBY'S TOMATO JUICE No. 300 Can 10c

FRESH MAID STRAWBERRIES 10 Oz. Pkg. 35c

Facial Tissue POND'S 300 Count . 20c

SNOWDRIFT 3 LB. CAN 75c

MILK SNOW CROP 12 OZ. 29c

TEST IT—TELL A FRIEND—GET A POUND FREE! MEADOLAKE MARGARINE It's BETTER! 1 LB. QTRS. 29c

PEAS CARNATION or PET 2 TALL CANS 23c

U. S. NO. 1 RED POTATOES Lb. 5c

COLORADO GOLDEN BANTAM CORN Ear 5c

CALIFORNIA NO. 1 TOMATOES Lb. 10c

HENS Fresh Dressed No. 1 . . Lb. . . 45c

DEXTER or TALL KORN BACON LB. 45c

Armour Star Pure Pork SAUSAGE 1 LB. ROLL 45c

FIRST CUT Pork Chops LB. 49c

Decker's No. 1 All Meat BOLOGNA LB. 45c

REDEEM YOUR GOLD STAMPS IN OUR STORE! LARGE DISPLAY OF PREMIUMS TO CHOOSE FROM!

RED & WHITE FOOD STORES
Lieb's Cash Grocery
ON BIG SPRING HIGHWAY—Next Door to Highland Park Cleaners
AL LIEB, Owner
WE GIVE WEATHERBY DISCOUNT STAMPS
Remember Every Tuesday Is Double Stamp Day

Just Wonderful Driving!

A Great General Motors Value!

Wonderful Miles!
Wonderful Mileage!

Drive it Yourself!
There's only one way to really feel the thrill of handling one of the most spectacular performers on the road. Come in today and drive it yourself. Then listen to our deal and find out how *amazingly easy* it is to own this wonderful 1952 Pontiac!

Dollar for Dollar you can't beat a

No car offers you more for your money—in power, performance and economy—than the beautiful 1952 Pontiac.
Pontiac is the *lowest-priced straight-eight* in America. Pontiac is the lowest-priced car with Dual-Range Hydra-Matic Drive*—the transmission that puts more *sheer ease* into driving than you ever thought possible. And with Pontiac's new economy axle cutting engine revolutions up to 30%, this is the thriftiest Pontiac ever built!
Come on in and get the figures—they all add up to one conclusion: *You just can't buy more driving pleasure!*
*Optional at extra cost.

Pontiac
STIMSON MOTOR COMPANY
2013 AVENUE S PHONE 3-3421

TALK OF THE TOWN

By SUE HOLMES

Sometimes it takes a talk with a Korean veteran or the family of a soldier still over there to bring home the dejection of the war we're in.

Mrs. A. C. ROLLINS, 2910 Avenue F, was hunting Spanish books last week to send her son, ALLAN ROLLINS, who is with the 3rd Infantry Division helping supply the troops fighting on Old Baldy. He wrote that he was channeling supplies to the 65th Regiment of Puerto Ricans, who were often without interpreters. Mrs. Rollins got language books from T. D. WIMAN, high school principal; Mrs. H. H. REED and Mrs. CLARENCE THOMPSON, and is forwarding the material to Korea. Her son has written of the waist-deep mud, leaky tents and eternal rain. Under the rotation system Allan hopes to be home by Christmas.

One of Allan's team mates is John Eisenhower, son of the Republican nominee.

• • •

Thinking that the Snyder library, long over-due, may become a reality if some public-spirited group has the perseverance to push it again, we're passing on an idea voiced on the editorial page of The Dallas Morning News.

The editorial pointed out that Dallas's own public library has tended to be the orphan among local public services, perhaps just because it has had to eke out an existence on a special tax which tax-payers are slow to want upped.

Says the writer in part, "If Dallas were to start from scratch again with its library system, experience would point toward making it a direct responsibility of the city government. It should be the property of the city, just as are the police cars and fire engines. It should be administered by a single board appointed by the City Council. And its support should come from yearly appropriations by the elected governing body of the city.

"Such a setup would put the library system in 'local politics' But, unless a public library has such a live, direct and even demanding relationship to the city hall, it can soon be left behind and almost forgotten in the growth of a city."

What occasioned the editorial was a Longview oilman's offer to donate a $60,000 public library to Garland, which is suffering extreme growing pains just as Snyder is. W. R. Nicholson, the oilman, has offered the money on the condition that Garland underwrite the library's maintenance with a fixed mandatory city library tax.

Whatever the case, it seems Snyder is full of potential library users — lacking only the library. We've been told that clubs have from time to time made efforts to organize a library. What better club project for a group of civic-minded women and men than a public library? Admittedly, it will take more than a little work and action instead of words such as these.

Helps For Homemakers

Send your questions to "Helps for Homemakers", Snyder Daily News, or call 3-4[illegible]

I have living room furniture slipcovered in a glazed chintz. My neighbors warn me not to wash the covers but it seems to me laundering wouldn't hurt chintz. What do you have to suggest? Mrs. R. L. M.

Even glazed chintz with durable finish is likely to lose crispness and sheen when washed, as the glaze is a surface finish. If you do decide to wash them, use lukewarm water for a short washing period. Do not soak. Starch will restore the glaze to some degree. Before hanging the slipcovers to dry, pull gently along the piping to stretch and straighten it. Hang the slipcovers indoors to dry, for even though they may be color resistant to light, they should not be dried in bright sunshine.

• • •

Can you give me a recipe to "fancy up" cauliflower? Mrs. K.

You might like to try Cauliflower Ring. Make a thick white sauce, using 3 tablespoons butter or margarine, 3 tablespoons flour and ½ cup milk. Add ½ cup mayonnaise, 2 cups chopped, cooked cauliflower, 3 slightly beaten eggs, ¼ cup chopped parsley, 1 tablespoon minced onion, 1 tablespoon lemon juice, 1 teaspoon Worcestershire sauce, ¼ teaspon monosodium glutamate and salt and pepper to taste. Turn into well-greased 1-quart ring mold. Set in shallow pan of hot water and bake in moderately hot oven (375 degrees F.) about 45 minutes, or until firm. Unmold on heated platter and fill center with peas or green beans. Serves 6.

Mrs. Frank Wilson, 3003 Thirty-eighth Street, is visiting this week in the home of her sister in Fort Worth and with her mother in Gainesville.

Mrs. Ronald D. Cress of Bryan has been here visiting in the home of her husband's parents, Mr. and Mrs. Sam Cress, Twentieth Street. Ronald Cress, a student of veterinary medicine at Texas A&M, suffered a broken ankle Tuesday and is in a Colorado City hospital. He has been employed here during the summer months.

Former Scurry Resident Wed In Arkansas

Mr. and Mrs. J. W. Miller are now at home in Conway, Ark., following their recent marriage. Mr. Miller, the son of Mr. and Mrs. J. I. Miller of Conway, is a former resident of Fluvanna.

The couple was married Aug. 9 in the study of the First Baptist Church in Conway. The bride is the former Miss Patsy Ann Lane, daughter of Mr. and Mrs. G. C. Lane of Conway. Miss Peggy Carmichael and Jimmy Shumake attended the couple. Guests were relatives and close friends.

Mr. Miller, who attended Fluvanna High School until moving to Arkansas in August, 1951, is employed by the Smith Auto Company in Conway. Mrs. Miller, a graduate of Conway High School, has been employed by Southwestern Bell Telephone Co.

PERSONALS

Mr. and Mrs. C. S. Cochran and daughter, Marie, of 1904 Coleman and Miss Janet Saffel returned recently from a vacation trip to East Texas, Oklahoma and Arkansas.

Mr. and Mrs. C. E. Trussell, 2311 Twenty-seventh Street, spent their vacation visiting his sisters in Ruston, La., and stopped in Fort Worth on their return to visit her son, Dale Glover, and family. They returned here Tuesday.

Mrs. Stanley Noah, 3001 Thirty-eighth Street, is visiting her mother, Mrs. W. D. Rayburn, in Sweetwater today.

Carolyn Blakey, daughter of Mr. and Mrs. J. E. Blakey, Jr., of Lubbock, returned home Monday after visiting relatives here, including her grandparents, Mrs. J. C. Dorward, 1908 Thirtieth Street, and Mr. and Mrs. J. E. Blakey and family 2018 Thirty-seventh Street; and her aunt, Mrs. Ophelia Blackard and daughter, Clinta Barbara. Mrs. Dorward and Clinta Barbara drove Carolyn to Lubbock.

KIDNEYS MUST REMOVE EXCESS WASTE

Nagging backache, loss of pep and energy, headaches and dizziness may be due to slowdown of kidney function. Doctors say good kidney function is very important to good health. When some everyday condition, such as stress and strain, causes this important function to slow down, many folks suffer nagging backache—feel miserable. Minor bladder irritations due to cold or wrong diet may cause getting up nights or frequent passages.

Don't neglect your kidneys if these conditions bother you. Try Doan's Pills—a mild diuretic. Used successfully by millions for over 50 years. It's amazing how many times Doan's give happy relief from these discomforts—help the 15 miles of kidney tubes and filters flush out waste. Get Doan's Pills today!

Tri-T Bridge Club Entertains Guests

Three guests attended the Tri-T Bridge Club party Tuesday at the Village. Mrs. Ben Turner was hostess.

High score prize went to Mrs. Cecil Hall, with both low and traveling prizes going to Mrs. Ross Carroll. Mrs. Clyde Hall won the bingo prize.

A dessert course was served to five members and to the guests, Mrs. Clyde Hall, Mrs. Coke Tilley and Mrs. W. W. Carey.

PERSONALS

Mr. and Mrs. Wade Pipkin, 3765 [illegible] Drive, were expected to return late yesterday from a two-week vacation to Dallas, Kansas City and Shreveport. They climaxed the trip by joining friends from Oklahoma City in Colorado Springs.

Mr. and Mrs. Ben Turner and two sons, Clairemont road, spent the week end in Abilene where they visited her parents, Mr. and Mrs. Grady Weir.

Mr. and Mrs. Walter Hanks and family, who have made their home here at 1304 Twenty-fourth Street since May, expect to be moved this week to another town. They are former residents of Hobbs, N. M.

Mr. and Mrs. Ross Hemphill were in San Angelo Tuesday on business. While there they saw Mr. and Mrs. Bill Taylor Jr., of Waco, who formerly lived here.

Mrs. Charles McCaleb, Dalton Drive, returned Tuesday from Little Rock, Ark., where she was matron of honor in her cousin's wedding. Mrs. McCaleb's mother, Mrs. Thelma Waldeck of San Antonio, is expected to arrive today to visit her daughter and son-in-law.

Mrs. R. E. Patterson Complimented At Pink, Blue Shower

Mrs. Bob Bickerstaff was hostess Tuesday at the Village for a dessert bridge party and pink and blue shower complimenting Mrs. R. E. Patterson.

Gifts were arranged around a blue rooster container holding pink carnations. The dessert plate carried out the pink and blue scheme — tiny pink dolls were plate favors.

Mrs. Bert Dennis of Gail won high score in bridge, with second high prize going to Mrs. B. L. McKinley. Mrs. Ann Hopson won traveling prize.

Guests besides the prize winners included Mrs. R. B. Sears, Mrs. R. C. Miller, Jr., Mrs. Marcel Josephson, Mrs. Robert Wasson, Miss Leah Davis, Mrs. John Blum, and Mrs. Lyle Galbraith.

Mrs. Wadlington Is Hostess at Village

Mrs. W. H. Wadlington was hostess to the Wednesday Contract Club at the Village.

High score prize went to Mr. E. H. Lane, with Mrs. Wadlington winning second. Bingo prize was won by Mrs. D. G. Johnson.

A refreshment course was served to the eight members.

SUGAR AT ITS BEST!

EAT PLENTY AND TAKE OFF UGLY FAT

Here is an inexpensive home recipe to take off unsightly weight and help bring back alluring curves and graceful slenderness. Just get from any druggist, four ounces of liquid Barcentrate. Pour into pint bottle and add grapefruit juice to fill bottle. Then take just two tablespoonsful twice a day. That's all there is to it. Now you may slim down your figure and lose pounds of ugly fat without back-breaking exercise or starvation diet. It's easy to make and easy to take. Contains nothing harmful. If the very first bottle doesn't show you the simple, easy way to lose bulky weight and help regain slender, more graceful curves, return the empty bottle for your money back.

Lost 36 Pounds

Mrs. Lionel Scott, Route 1, Box 36, Weirgate, Texas, wrote us that she has taken off 36 pounds taking Barcentrate. Everyone does not want to lose that much of course. Mrs. W. G. Wester, 137 E. Park St., Sulphur Springs, Texas, reports that she lost 10 pounds and that she ate anything she wanted. Why not start today losing weight with Barcentrate?

Get Acquainted SPECIAL

Kirkland & Leard

COSDEN SERVICE STATION

912 25th Street

SPECIAL

Friday, Aug. 15 and Sat., Aug. 16

Wash and Grease Job $2.50

We Will Pick Up and Deliver Your Car

LeROY LEARD and RAYMOND KIRKLAND' Mgrs.

Mix-Match Set

No. 2709. In one pattern, three perfect pieces for mix-match; basic six-gore skirt, two trim weskit tops. Try plaid, corduroy, classic flannel, tweed. Sizes 12, 14, 16, 18 and 20. Size 16 skirt requires 1 yds. of 54-in. The collarless weskit takes ⅝ yard. 54-in. The collared weskit takes 1 yds. of 54-in.

Send 30c for PATTERN with Name, Address, Style Number and Size. Address PATTERN BUREU, Snyder Daily News, Box 42, Old Chelsea Station, New York 11, N.Y.

Patterns ready to fill orders immediately. For special handling of order via first class mail include an extra 5c per pattern.

The FALL - WINTER FASHION BOOK, just out and beautifully illustrated in COLOR! Presenting fall fashions at their smartest. Over one hundred practical, easy-to-make pattern designs, for every age and type of figure. Be an early bird order your copy now. Price just 25 cents.

WATER WELL PIPE
ALL SIZES

SNYDER PIPE & SUPPLY CO.

DIAL 3-6113

SNYDER, TEXAS
Post Highway

PEERLESS PUMPS

HI-LIFT — TURBINE — AND — JET PUMPS
WATER WELL DRILLING

G. S. TAYLOR

Day or Night Service Phone 3-4751 Snyder, Texas

SEARS ROEBUCK AND CO

SAVE UP TO 50% ON YOUR PLUMBING SYSTEM

Come in to Sears Catalog Sales Store get Your *FREE* Estimate Blank . . .

Let Sears Experts do all the hard work for You . . .

Sears will even lend you the Tools!

This Service is not limited to Plumbing

Also Free Estimating Service on the Following . . .
Heating (Basement Type Systems—Gas, Oil Floor Type Furnaces).
Conversion Oil Burners • Water Systems
Stoker Estimates • Steel Wall Tile
Plastic Counter Tops

COME IN TODAY!

"Satisfaction guaranteed or your money back" SEARS

605 E. Highway
Phone 3-4676
Open 8:30 to 5:30

FREE PARKING

JUST SEE HOW YOU SAVE! DOLLAR DAY

WHEN HAS YOUR MONEY BOUGHT SO MUCH?

J.M. McDONALD CO.

McDONALD'S

2 big bargain days—FRIDAY and SATURDAY only! Come early!

Boy's Short Sleeve Shirts
SIZE 2 TO 12
VALUES TO $1.98
$1.00

Boy's Elastic Top Hose
Bright Colored Stripes — Sizes 6 to 10½
5 Pair $1.00

Men's Short and Shirt
Choice of Broadcloth or Knit Short
COMPLETE SUIT $1.00

MEN'S PLISSE
Sport Shirts
Krinkle Plisse In Many Colors
VALUES TO $1.98 $1.00

MEN'S RAYON
Sport Anklet
Assorted Patterns — Sizes 10 to 12
3 Pair $1.00

MEN'S WHITE
Handkerchiefs
Large Size Broadcloth
12 For $1.00

Women's Purses
Close Out of Summer Colors
VALUES TO $2.98 $1.00

1

WOMEN'S NYLON
Tricot Pantie
Brief; Sizes 5 to 7; Pink, White and Blue
2 For $1.00

Infant's Sun Dresses
SIZES 1 TO 3
VALUES TO $2.98 $1.00

SUMMER PATTERNS
Piece Goods
One Large Group of Fabrics
3 Yards $1.00

Towels
One Table Full of Hand and Bath Towels
Values to $1.29
2 For $1.00

Infant's Swim Suits
One Piece, All Sizes — Values to $1.98
$1.00

WOMEN'S, SUMMER
Dresses
Broken Sizes — Hurry In For These
VALUES TO $5.95 $1.00

GIRL'S
Anklets
White, Cotton and Nylon
Reinforced Guaranteed Wear
4 pair $1

Curtains
Organdie and Rayon Marquisette
All Sizes — Values to $2.98
$2.00

FINAL CLEARANCE
Women's SUMMER DRESSES
Values To $19.95 All Going At
$5.00

ALPHABET BUSINESS SERVICE

Who Sells What & Where Is He?

AMBULANCE SERVICE

—Ambulance Service. 3-3533. Burial Insurance for the entire family. Holzer Funeral Home. 1708 26th. Dial 3-3533.

APPLIANCES

—Snyder Heating Company for any type cooling job, large or small. 2007½ 26th Dial 3-4411.

—Neon sales and service. Dial 3-4063. Browne Neon Signs, 1915 23rd.

—For refrigeration service Dial 3-4871. Wimberly Hardware. 1005 25th Street.

ARCHITECTS

—The Butler-Brasher Company, Architects-Engineers. 1806 30th. Dial 3-3263 or 3-4063.

BUILDERS HARDWARE & MATERIAL

—From foundation to paint Forrest Builders Supply Company sells everything you need. Dial 3-3301.

—We have a complete line of lumber and building supplies. Wholesale and retail. Walter Hales Lumber and Suply. Dial 3-5702.

BUTANE

—Call Scurry Butane Company, 3-3721 for prompt gas delivery. Sales & Services. Domestic & commercial Aplianses.

CONCRETE PRODUCTS

—West Texas Concrete Products Inc. offer quality transit mixed concrete service. Dial 3-7122.

FLOWERS

—Fresh Flowers for all occasions. We telegraph flowers anywhere. Bells Flower Shop. Dial 3-4651.

FURNITURE

—Frigidaire refrigerators, washers, ironers. Also large selection of quality furniture at King & Brown.

INSURANCE

—Hugh Boren & Son are dependable and experienced. Insurance Real Estate-Loans-Oil. Dial 3-3651.

—The Deffebach Agency can service any type of Insurance for you. Come in for advice. Dial 3-5611.

—Holcomb Insurance Agency, Dial 3-3791, anticipate your insurance needs. Friendly service.

REAL ESTATE

—If it is a home you need with low down payment FHA 1§ per cent down: GI 6 per cent down. Jack and Jack Realty 806 East Highway, Snyder, Texas.

TIRES

Mohawk Tires and Batteries. Best price in town. Lee Motor Tire Store. Northeast corner of square. Dial 3-4661.

LEGAL NOTICE

CONTRACTORS' NOTICE OF TEXAS HIGHWAY CONSTRUCTION

Sealed proposals for constructing 2.002 miles of Grading, Structures, Base & Surfacing from US 180 to Camp Springs on Highway No. FM 1614, covered by V 1533-2-1, in Scurry County, will be received at the Highway Department, Austin, until 9:00 A.M., Aug. 26, 1952, and then publicly opened and read.

This is a "Public Works" Project, as defined in House Bill No. 84 of the 43rd Legislature of the State of Texas and House Bill No. 115 of the 44th Legislature of the State of Texas, and as such is subject to the provisions of said House Bills. No provisions herein are intended to be in conflict with the provisions of said Acts.

In accordance with the providions of said House Bills, the State Highway Commission has ascertained and set forth in the proposal the wage rates, for each craft or type of workman or mechanic needed to execute the work on above named project, now prevailing in the locality in which the work is to be performed, and the Contractor shall pay not less than these wage rates as shown in the proposal for each craft or type of laborer, workman or mechanic employed on this project.

Legal holiday work shall be paid for at the regular governing rates.

Plans and specifications available at the office of Homer Ray, Resident Engineer, Snyder, Texas, and Texas Highway Department, Austin. Usual rights reserved.

BIDS

The City of Snyder, Texas will receive sealed bids for Well Houses, and dirt loader. Specifications can be obtained at the City Water Dept.

Bids to be submitted to the City Secretary by the 18th day of August, 1952.

F. O. Sears Mayor

ATTEST
CLARA JONES
City Secretary.

BIDS

The City of Snyder will receive sealed bids for 3,000 feet of 6 inch asbestos cement pipe, class 150, with couplings.

Bids to be submitted to the City Secretary by the 1st day of September, 1952.

F. O. Sears Mayor

ATTEST
CLARA JONES
City Secretary.

No. 1061
IN THE MATTER OF THE ESTATE OF ANNIE S. MOON, A PERSON OF UNSOUND MIND
IN THE COUNTY COURT OF SCURRY COUNTY, TEXAS, IN PROBATE
NOTICE
TO ALL PERSONS INTERESTED IN THE ESTATE OF ANNIE S. MOON, A PERSON OF UNSOUND MIND:

Notice is hereby given that on the 13th day of August, 1952, I, acting as guardian of the estate of Annie S. Moon, a person of unsound mind, filed with the County Clerk of Scurry County, Texas, a sworn application for authority to make an oil, gas and mineral lease on the ward's undivided one-eighteenth (1-18) mineral interest and on any other interest of the ward in the below land, subject to a life estate owned by the undersigned, said land lying in Scurry County, Texas and being described as follows:

Southwest quarter (SW ¼) of Section 22, Block 3, H & GN Ry. Co. Survey, containing 160 acres, more or less.

Said application will be heard by the County Judge of Scurry County, Texas in the County Court room in the Courthouse of said County, in the City of Snyder on the 15th day of September, 1952, at 10:00 o'clock, A.M., same being the time and place which has been duly designated by said Judge as the time and place when and where such application will be heard.

WITNESS my hand this 14th day August, 1952.

Mrs. Willie C. Stacy, guardian of the estate of Annie S. Moon, a person of unsound mind.

NOTICE TO BIDDERS

Sealed proposals addressed to the Honorable Commissioner's Court, Scurry County, Texas, Attention M. R. Estes, Consulting Engineer, will be received at the Office of Edgar Taylor, County Judge, Scurry County, Snyder Texas, until 2:00 o'clock P. M. Aug. 25th, 1952, for furnishing all necessary materials, labor, equipment and superintendence for constructing a sewer line for the County of Scurry. The duration of this contract shall be 45 calendar days from date of award.

Bidders must submit Cashier's or Certified Check issued by a Bank satisfactory to the Owner, for 5 per cent of the amount of the base bid, payable without recourse to the order of Scurry County, Texas, or a proposal Bond in the sum of the same amount, from a reliable Surety Company, as guaranty that Bidder will enter into contract and execute bond and guaranty in the forms provided within ten (10) days after notice of award of contract to him. Bids without the required check or proposal bond will not be considered.

The successful bidder must furnish bond on the attached form in the amount of 100 per cent of the contract price from a Surety Company holding a permit from the State of Texas to act as Surety, or other Surties acceptable to the owner.

All unit prices must be in both script and figures. The Owner reserves the right to reject any or all bids and to waiver formalities. In case of ambiguity or lack of clearness in stating the prices in the bids, the Owner reserves the right to consider the most advantageous construction thereof, or to reject the bid. Unreasonable (or 'unbalanced') unit prices will authorize the Owner to reject the bid.

Bidders are expected to inspect the site of work and to inform themselves regarding the local conditions and conditions under which the work is to be performed. Attention is called to the provisions of Acts of the 42nd Legislature of the State of Texas, page 91, chapter 45, (Article No. 5159A Civil Statutes 1952) concerning the wage scale and payment of prevailing wages established by the Owner. Said scale of prevailing wage is set forth in the specifications.

Instructions to bidders, proposal forms, specifications and plans are on file in the office of M. R. Estes, Consulting Engineer, Snyder, Texas.

Copies may be secured upon deposit of $10.00 to be returned to the Contractor on submission of bona fide bid on the work with such plans and specifications; or upon returning the Plans and Specifications immediately after examination of same, before the date of receiving bids and advising the Engineer that bid will not be submitted; otherwise, the deposit shall be forfeited.

SCURRY COUNTY, TEXAS
By EDGAR TAYLOR
COUNTY JUDGE

SEAL
Pat Johnston
County Clerk.

Money Rises In Molten Lead Pot In England

STAFFORD, England (AP) — A Staffordshire smelter worker stared yesterday at the cauldron of molten lead he was stirring — wads of money were rising up through the bubbles.

The astonished worker snatched 52 one-pound notes (145.60) from the seething cauldron. The money apparently had been hidden in a bag of lead scrap which later was sent to the smelter for re-use.

All Types Of
Beauty Service
For Appointment
Phone 3-6823
Jessie Adkins
Modern Beauty Salon
South Side of Square

Chiropractic
REMOVES THE
CAUSE
OF DIS-EASE
Dr. M. S. Knisely
1208 25th Street
Phone 3-5363

CABINET WORK OF ALL KINDS . . .
KITCHEN CABINETS
BOOK CASES
Bring us your plans or sketches. If it's made of wood, we can make it!
MOFFETT CABINET SHOP
1608 27th St. Dial 3-5866

TRADE MARK REG
8 to 15% more meat!
Up to 85% white meat!
White meated drumsticks!
At your favorite food store in Snyder.

SPECIAL!
ONE NEW ¾-TON REFRIGERATED AIR USAIRCO WINDOW CONDITIONER
5 YEAR WARRANTY
$298.00
SNYDER HEATING CO.
Next To Bus Station Phone 3-4411

PORK CHOPS
CENTER CUT, LEAN LB. . . . **69c**

FIRST CUT **Pork Chops** LB. 55c
LOIN END — Fat Removed **Pork Roast** LB. 53c
DELICIOUS PORK **Tenderloins** LB. $1.10
LEAN COUNTRY STYLE **Spare Ribs** LB. 79c
FRESH PORK **Backbone** LB. 49c
PURE PORK **Sausage** LB. 39c

BACON
Tall Korn or Dexter Pound **49c**

U.S. CHOICE HEAVY BEEF **Chuck Roast** LB. 65c
U.S. CHOICE HEAVY BEEF **Loin Steak** Pin Bone Cut LB. 89c
U.S. CHOICE HEAVY BEEF **Beef Ribs** LB. 39c

SUGAR
10 Lb. Bag **98c**

KIM **Dog Food** 2 FOR 15c
GULF **Spray** QUART 45c
GULF **Spray** PINT 25c
DEL MONTE No. 2½ FRUIT **Cocktail** 39c
DEL MONTE PINEAPPLE **Juice** 46 OZ. 33c
Kool Aid 3 PKGS. 10c
SUN SPUN EARLY **June Peas** 2 FOR 25c
KIMBELL'S **Spanish Rice** CAN 17c
DEL MONTE SEEDLESS **Raisins** LB. PKG. 21c
HONEY BOY — CHUM **SALMON** CAN 39c
KIMBELL'S 46 OZ. CAN **ORANGE JUICE** 29c

CRISCO
3 Lb. Can . . **79c**

SUN SPUN **Pie Cherries** No. 2 Can . . 25c
HONOR BRAND — BUTTERED **Shrimp** 79c
FRESH FROZEN **Blackeyes** PKG. 29c
NO. 2 DIAMOND **Tomatoes** CAN 15c
10½ OZ. HONOR BRAND **Strawberries** 33c
HONOR BRAND **Green Peas** 25c

CELLO BAG **CARROTS** 15c
FRESH CRISP **CUKES** LB. 13c
CALIFORNIA SUNKIST **LEMONS** LB. 15c
BELL **PEPPERS** LB. 23c

Everybody's

CHICKEN MEXICANA WITH FRUITS IS DELIGHTFULLY EXOTIC
. . . this is "Pollo con Fruta a la Mexicana" south of the Rio Grande

Mexican Supper Can Spike Stay At-Home Vacation Time

Just because the new baby and an automatic washing machine ate up the vacation savings, the family doesn't have to spend a drab and disappointing summer.

Each day can be a new adventure in a new land, and no one has to travel farther than the dining table on the shaded back porch or the picnic table under the backyard trees. The possibilities are almost endless if the whole family catches the spirit of making staying at home as gay and as intriguing, and not nearly so wearing, as Aunt Sally's three months in Europe, as the trip the Smiths made to South America, or that Caribbean cruise the Wiltons took three years ago.

Why not begin with Mexico? This next-door neighbor country is colorful, and the food certainly has flavor, Mucho

If we were planning the menu we'd skip right by the chili, the enchiladas, the refried beans, the tamale pie, and even the guacamole salad, and do something really different and exciting.

This Mexican supper would be so special it could be a company occasion. So, company or no, dress up the table in fiesta colors. Cut the brightest zinnias for a centerpiece, or trail bougainvillea blossoms down the table. Use Mexican pottery for serving dishes. Don't overlook the possibilities of those odd pieces of blown blue glass on the top cabinet shelf. Little woven grass figures from Mexico could mark the places.

The planning may even bring forth intellectual angles. If junior is in junior high school, he may want to limit conversation to the Spanish he knows. Or sister, a few years ahead, may have acquired some brilliant bits from history to enrich the table conversation. Rest time for several days prior to the summer might be devoted to research on Mexican customs.

Platter Meals

It would be difficult to find a main dish more elegant than Chicken Mexicana With fruits. This is a platter meal, exotic, but simple to prepare; and if sonny is going to play fair and speak only Spanish, he will call it "Pollo con fruta a La Mexicana." The following recipe provides six generous servings:

CHICKEN MEXICANA

1 4-lb. chicken, disjointed
2 cups boiling water
2 tablespoons chili powder
½ teaspoon pepper
½ teaspoon cinnamon
2 tablespoons grated onion
1 teaspoon salt
¼ cup fat or drippings
2 cups pineapple juice
2 cups pineapple chunks
1 teaspoon sugar
2 bananas, sliced
1 ripe avocado
½ pound white grapes

Place chicken in deep kettle. Add boiling water, chili powder, pepper, cinnamon, grated onion, salt, and for flavor accent, 1 teaspoon monosodium glutamate; cover, and simmer one hour. Drain chicken, brown on all sides in fat or drippings; arrange in baking pan. Add pineapple juice to broth in which chicken was cooked, heat and pour over chicken. Arrange pineapple chunks over chicken; sprinkle with sugar. Bake in 375 degree oven, 30 minutes. Remove chicken and fruit to servng dish: garnish with lengthwise slices of banana, avocado slices and grapes. Serve gravy separately.

Consider Turkey

Another platter meal from Mexico is Turkey Drunkard Style with Rice, but south of the Rio Grande this becomes "Guajolote Borracho con Arroz." Turkey is a happy thought these days, one of the more economical meats.

GUAJOLOTE BORRACHO

The following recipe will serve 8 to 10 persons:

1 small turkey, about 6 lbs., cut in half
4 tablespoons butter or margarine
2 medium onions, cut in rings
¼ cup parsley flakes
2 tablespoons sesame seeds
4 whole black peppers
1-inch stick of cinnamon, broken up
¼ teaspoon ground cloves
1 teapoon salt
½ teaspoon garlic salt
1 bay leaf
2 tablespoons vinegar
½ cup cooking sherry
¼ teaspoon chili powder
1 jar green olives (about 30)
2 canned peeled green chiles (Mexican chilies)
Minced turkey giblets
1 to 2 cups turkey stock
Paprika
2-3 teaspoons kitchen bouquet
Fluffy cooked rice

Melt butter in bottom of dutch oven. Put in onions, parsley, sesame seeds, black peppers, cinnamon sticks, cloves, bay leaf, regular salt and garlic salt. Pour vinegar and sherry over turkey. Sprinkle in chili powder. Slice half the olives and cut chiles in thin strips, and sprinkle over turkey. Cover closely and simmer one to one and a half hours, until tender, turning turkey about every 15 minutes.

Remove turkey to platter and keep warm. Sprinkle with paprika. Mash ingredients in pan and press through sieve, or grind in blender. Return to pan. Add stock to taste, and kitchen bouquet to give desired color. Thicken, if necessary, with flour mixed to paste with a little cold water, or with browned flour. Add giblets and remaining sliced olives. Pile hot rice on platter. Slice turkey and arrange slices over rice. Sprinkle with paprika, and garnish with sprigs of parsley. Serve with gravy.

Vegetables

For vegetables, one might do eggplant, Mexican style (Berenjena, estilo mexicano); cabbage rolls (rolle de repollo), or stuffed peppers (chilies rellenos), but a simple favorite is Mexican corn and strng beans (elote con ejotes). This recipe provides six servings:

CORN AND STRING BEANS

2 cups cooked whole kernel corn
1½ tablespoons minced pimento
1½ tablespoons finely chopped green pepper
1 lb. fresh whole string beans
½ teaspoon powdered thyme
1 teaspoon salt

If canned corn is used, heat pimento and green pepper with the corn. If frozen corn is used, cook the pimento and green pepper with the corn. Arrange string beans in a pan parellel to each other, like you would asparagus, or tie into individual serving "bundles" with string. Cook in water to which ½ teaspoon thyme and salt has been added. Arrange string beans on serving plate. Spoon the corn over the beans. Pour thyme butter over all.

To make thyme butter, melt ½ cup butter. Add 1 teapoon powdered thyme and steep 20 to 30 minutes in warm place. Reheat gently and pour over vegetables.

Mint French Dressing

A salad that would be appealing on any summer day is "Ensalada de Aguacate Relleno con Salsa Francesca con Menta," which to the American tongue would be "stuffed avocado salad with mint French dressing."

To make a mint French dressing mix 3 tablepsoon strained lime juice and 1 tablespoon vinegar, and heat just to boiling point. Add 2 tablepoons dried mint flakes or 1 tablespoon crushed fresh mint and allow to steep for half hour. Then add ¼ teaspoon chili powder, ½ teaspoon garlic salt, teaspon onion slt, black pepper, ¼ teaspoon paprika, 2 teaspoons sugar, ½ teaspoon grated lime peel, and 8 tablespoons olive oil. Let stand overnight, then strain and serve with fruit salad.

STUFFED AVOCADO SALAD

1 ripe avocado
½ cup halved, seeded grapes
1½ cups fresh pineapple cubes
mint French dressing
½ cup toasted shredded cocoanut
Red or green cherries

Scoop out avocado halves with French ball cutter or teaspoon. Combine with grapes and pineapple. Marinate in dressing for 1 hour. For serving, pile into scooped out avocado shells, arsugar. Line cookie sheet with uncherries. For more eye appeal, leave a thin layer of avocado in the shells.

Dessert

Meringues, orange cream filled and studded with chocolate bits and cashew nuts make a pretty dessert, a tasty one. Beat 2 egg white to which ½ teaspoon of cream of tartar has been added, until stiff. Gradually fold in ½ cup sifted sugar. Line cooke sheet with unglazed paper. Shape meringues with cake decorator or spoon, decorate with chocolate bits, and bake at 350 degrees for 35 to 40 minutes. Cool and fill.

For the filling, beat 2 egg yolks, then gradually add 1-3 cup sugar, ¼ cup fresh orange juice, 1 tablespoon grated orange peel, and 1 tablespoon fresh lemon juice. Cook on low heat, stirring constantly until thick; cool and fold into stiffly whipped cream. Use ½ cup of whipng cream, for this. After filling the meringues, decorate with fresh orange sections and cashew nuts.

Another refreshing dessert for a dinner of Mexico might be a luscious fruit salad, one that includes plenty of bananas. Serve this with whipped cream, sweetened, but give the whipped cream a South-of-the-Border flavor by adding a few drops of vanilla and a dash of cinnamon.

Little Mexican wedding cakes would be wonderful with such a fruit salad. These are simple to make.

MEICAN WEDDING CAKES

1 cup butter
½ cup powdered sugar
½ teaspoon vanilla
1 cups sifted flour
½ cup chopped pecans.

Cream butter and sugar. Blend in the vanilla, flour and nuts. Chill. Shape into small balls, place on an ungreased baking sheet and bake at 350 degrees for 20 minutes. When cold, sprinkle with powdered sugar.

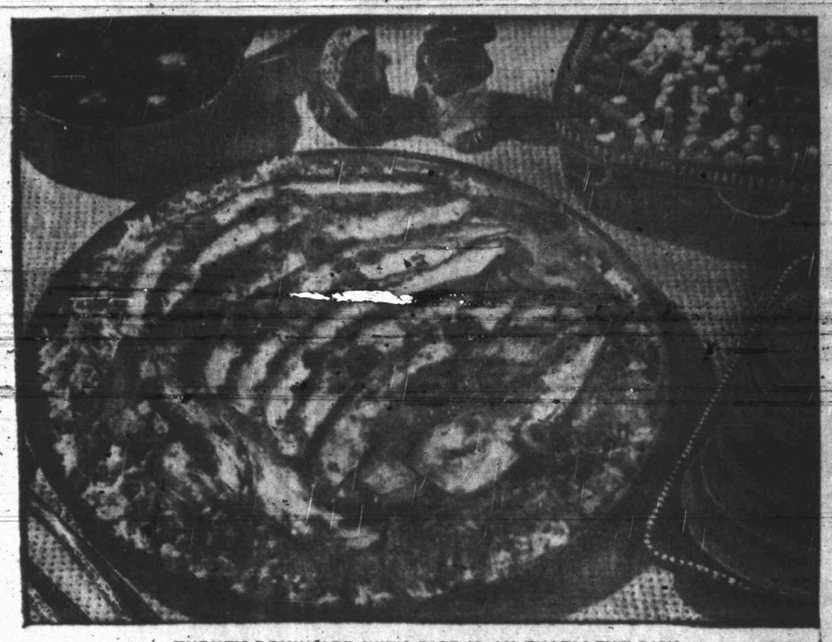

TURKEY DRUNKARD WITH RICE IS AN EXCELLENT DISH
. . . down Mexico way, they call this "Guajolote Borracho con Arroz"

Steve's TAXI
DIAL
3-5444

"consistently rich, robust flavor!"

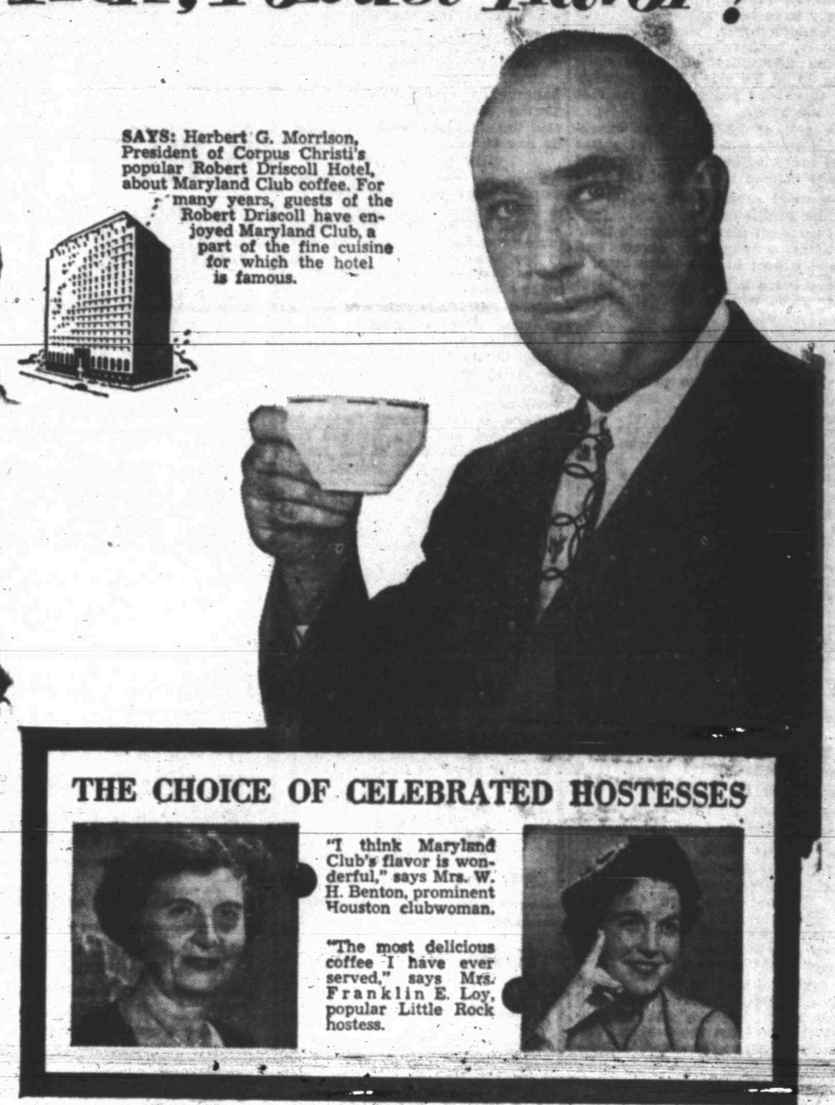

SAYS: Herbert G. Morrison, President of Corpus Christi's popular Robert Driscoll Hotel, about Maryland Club coffee. For many years, guests of the Robert Driscoll have enjoyed Maryland Club, a part of the fine cuisine for which the hotel is famous.

THE CHOICE OF CELEBRATED HOSTESSES

"I think Maryland Club's flavor is wonderful," says Mrs. W. H. Benton, prominent Houston clubwoman.

"The most delicious coffee I have ever served," says Mrs. Franklin E. Loy, popular Little Rock hostess.

Richest of all coffees . . .

Consistently rich and full-bodied in flavor . . . Consistently more economical to use . . . that's Maryland Club, the world's richest coffee! No other coffee can duplicate it . . . because no other brand possesses exactly the same rare coffees, matchlessly blended. Try Maryland Club and discover how really *good* coffee can be . . . and how truly *economical*, too! Remember, MARYLAND CLUB gives you 10 to 15 more cups per pound.* So get a pound today. Serve your family and friends the coffee served by celebrated hostesses and famous restaurateurs throughout the southwest.

* as certified by Southwestern Laboratories

Maryland Club Coffee
the coffee you'd drink
if you owned all the coffee in the world!

© DUNCAN COFFEE CO.

SPECIALS FOR FRIDAY & SATURDAY

BREAKFAST SET 18—PIECE $1.95

TEST MEADOLAKE and TELL ABOUT THE MARGARINE THAT IS DIFFERENT! WEEKLY CONTESTS 1 LB. ONLY... 26c

SARDINES 2 FLAT CANS..... 15c

HOMINY NO. 2 CAN 9c

HORMEL LARD POUND 19c

BLACKBERRIES No. 2 Can.... 29c

Boysenberries 303 Can.. 29c

Chili & Spaghetti 303 Can 27c

VIENNA SAUSAGE 12 Cans 98c

WOLF CHILI NO. 2. CAN 64c

STA-FLO STARCH QUART 19c

P & G SOAP LARGE BAR 6c

BRING YOUR BOTTLES! GET YOUR.... SOFT DRINKS 6 FOR 25c

W. W. Terry Grocery & Mkt.

"DRIVE A QUARTER SAVE A DOLLAR" 2707 25th STREET

EVEN MY PRIZE WINNIN' PIES IS INSURED AGIN' THEFT WITH

Hugh Boren and Son
Insurance Agency
Basement Fuller Bldg.
Phone 3-3651 Snyder, Texas

VICKIE'S HOME!

Connie, five-year-old daughter of Mr. and Mrs. A. J. Bink, gets bck her doll, "Vickie", which she had given up for lost when the family, on a vacation trip, left the doll in a restaurant in Joliet, Ill. Connie's mother wrote the Joliet police department. Two patrolmen tracked down the missing doll and mailed it to Connie at her Kansas City, Mo., home. Here she is shown just as she lifted her "baby" from the package.

BUSINESS MIRROR

Prospects Of Good Business For Rest Of Year Said Good

By SAM DAWSON

NEW YORK, Aug. 14 (AP)—Businessmen are swinging around to a happier frame of mind—if various pulse-takers are to be credited.

Fears of depression, so pronounced earlier this year, apparently have been shelved.

Manufacturers, wholesalers, retailers, bankers, stock brokers and some government officials are lining up on the side of the optimists in appraising prospects for the rest of the year.

A poll of 1,277 business executives by Dun & Bradstreet shows the majority looking for increased sales volume the rest of the year and most expect their operations to be profitable.

Nearly all plan to maintain their present employment levels and some expect to hire more men.

Sixty-five per cent believe present prices will be maintained for the rest of the year. Sixteen per cent look for higher prices, while 19 per cent predict their own selling prices will be lower.

Those who believe price levels will be fairly steady appear to have a comrade today in Commerce Secretary Sawyer. He says the prophets of inflation who have been predicting sharply higher prices as the result of the steel wage-price boost and the drouth are just guessing. He says the facts so far don't bear them out.

INVENTORIES SHIPSHAPE

Another group that believes the country can expect a generally high level of business activity the rest of the year is the Credit Policy Commission of the American Bankers Assn. It is particularly pleased by the "general improvement in the inventory position of several business classifications, notably textiles and household furnishings."

Most of the businessmen polled by Dun & Bradstreet also believe inventary troubles have been ironed out. The majority expect inventories to stay at present levels, although some are still engaged in paring them.

Textile men are especially happy. The Association of Cotton Textile Merchants of New York says the 18-month squeeze on profits has ended.

BUY ON UPTURN

Strangely enough, rising prices usually bring more customers into the stores than do falling ones. The trade explains that when prices are falling, customers wait to see how low they'll go. When prices start up, customers start to buy again to beat future rises.

Food processors also are betting on good times continuing. Harry A. Bullis, chairman of General Mills, Inc., Minneapolis, believes the steady growth in population assures high demand for food and other necessities.

Some of the buoyant forces he sees ahead are high demand for housing, the building of toll roads and TV stations and general capital goods expansion.

He stresses high wages, low individual debt levels in general and the large amount of liquid capital for investment all bolster the economy. And when defense spending declines, Bullis looks for tax reductions to offset it by giving business greater incentives.

Wants Reward For Re-Naming Town In '31

VENICE, Italy (AP) — A newspaperman who claims he found a new name for a nearby seaside resort town 21 years ago asked courts today to help him collect pay for his work.

Lino Pacchioni declared in his petition to the courts that the mayor of what was then Cavazuccherina promised him a "lavish" reward if he would think up a new name for the town that the residents would approve.

Pacchioni said he did just that. He discovered the area once had been called "Jesolo," and he published a book on the subject. The town's name was changed to Jesolo in 1931. Now Pacchioni says he wants his money.

Twins Born Seventeen Miles Apart In France

DEU, France (AP) — The wife of a Deux factory worker gave birth to twins today. They arrived 17 miles apart.

The older of the twins, a boy, was born here. The doctor, fearing complications, had the mother moved to a clinic at Niort, 17 miles away. The second child, a girl, was born there.

Insurance Payments

NEW YORK, Aug. 13 (AP)—The Institute of Life Insurance said today Texas families received $29,735,000 in life insurance death benefits the first half of this year.

For Your Locker
Or Home Freezer
FRESH DRESSED
FRYERS
Stock up with poultry now while prices are lower. We will cut them up for you if you desire. Discount on Quantity purchases.
A Few Lockers Available.
JONES
LOCKER PLANT
2003 25th Pho. 3-3111

Grimmett Bros.
Sand & Gravel
Phone 3-4102 1805 14th St.
• Class A Remix
• Masonry Sand
• Haydite Bldg. Blocks
• Shoveldozer & Hillift
• Dirt Work
• Light Hauling

Dr. John F. Blum
OPTOMETRIST
Most Prescriptions Filled the Same Day Patient Comes To Office
Phone 3-3992 Snyder, Texas
N.W. CORNER OF SQUARE

DEPENDABLE SERVICE
EVERY TYPE OF INSURANCE
Bonds — FHA — Farm and Ranch Loans
Pinnell Insurance Agency
1712 25th St. Phone 3-5912 Day or Nite

AGAIN SUNBEAM SLASHES
MEAT PRICES—We've Slashed Them Out of Sight

HAMBURGER Fresh Ground Lb. . . . 33c

STEAK FAMILY STYLE LB. 59c
SIRLOIN STEAK LB. 85c
VEAL CUTLETS ARMOUR'S STAR (The Real McCoy), Lb. $1.39
VEAL SWEETBREADS LB. 69c
ROUND STEAK LB. 98c
FRESH CALF TONGUES LB. 49c
FRESH BEEF HEARTS LB. 43c
FRESH PORK LIVER LB. 39c

CHUCK ROAST Cut From Choice Beef Lb. . . . 49c

BACON SLICED ENDS Fine For Frying, Seasoning Lb. 15c
BACON Wilson's Korn King Nice & Lean, Lb. 59c
CHEESE Wisconsin Longhorn LB. 59c
HAM SALAD Made Fresh Daily Lb. 79c
SKINLESS WIENERS LB. 39c
SAUSAGE PURE PORK 1 Lb. Roll 39c
PICNIC HAMS Ready-To-Eat LB. 49c
FRYERS Northwestern Pheasant Type LB. 59c

BRING YOUR FAVORITE KNIFE—We Will Sharpen It FREE!
FREE DOG BONES—Just Ask Us. We Give Them Away!

HOT AND BONELESS BARB-Q LB. 98c
CURED HAMS
SHANK ENDS, Lb. 49c
BUTT ENDS, Lb. 49c
CENTER SLICES, Lb. 98c

TRY US FOR THE FINEST VEGETABLES IN SNYDER

Banana Squash LB. 10c
Green Beans Fresh From Colorado, Lb. 19c
CUKES LB. 12c
CANTALOUPES LB. 10c

Kounty Kist Corn 12 Oz. Can 19c
Tomato Juiec Libby's 300 Size 10c
PEACHES Mission Sliced, No. 2½ Can 29c
CRACKERS SUNSHINE CRISPY 1 Lb. Box 23c
TEA BRIGHT & EARLY, ¼ Lb. With Glass 29c
TREET 12 Oz. Can 45c
SPINACH GOLD TIP, No. 300 Can 13c
KIM DOG FOOD CAN 8c
Del Monte Catsup 14 OZ. 21c
Potted Meat HORMEL 3 OZ. CAN 10c
Lipton's Nostee PKG. 13c
SALMON HONEY BOY, Tall Can 45c
TUNA Van Camp's White Meat, 6 Oz. Can 29c
Kill-Ko Fly Spray QUART CAN 59c
Pond's Tissue 300 COUNT 25c
Tooth Paste COLGATE 75c SIZE 49c

SAVE SUNBEAM THRIFT COUPONS

We Reserve The Right To Limit Quantities

Sunbeam Cash FOOD

PurAsnow 10 Lbs. FLOUR 89c

Sunbeam Cash FOOD

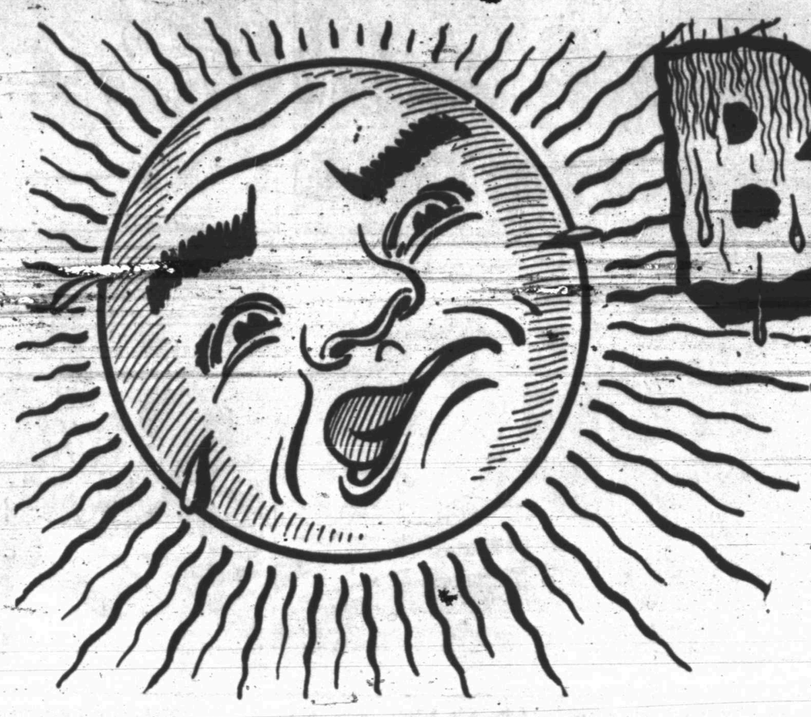

BEAT THE HEAT

DOUBLE ON
GREEN STAMPS
WEDNESDAY

JELLO All Flavors Box **5**

PEACHES Mission No. 2½ Can . . . **25c**

SARDINES American Flat Can **3 FOR 25c**

BACON DEXTER 1 LB. PKG. **49c**

FRANKS BULK SKINLESS LB. **39c**

Short-Ribs LB. . . . **39c**

Kool Aid ALL FLAVORS **6 FOR 25c**

FLOUR GOLD MEDAL 10 LB. SACK **89c**

DOG FOOD KIM TALL CAN. **8c**

A SURE SIGN OF SATISFACTION
PIGGLY WIGGLY

MEAL K.B. WHITE 5 LB. SACK. . . . **39c**

FRANCO AMERICAN **SPAGHETTI** CAN **15c**

TEA LIPTON ½ LB. BOX. **57c**

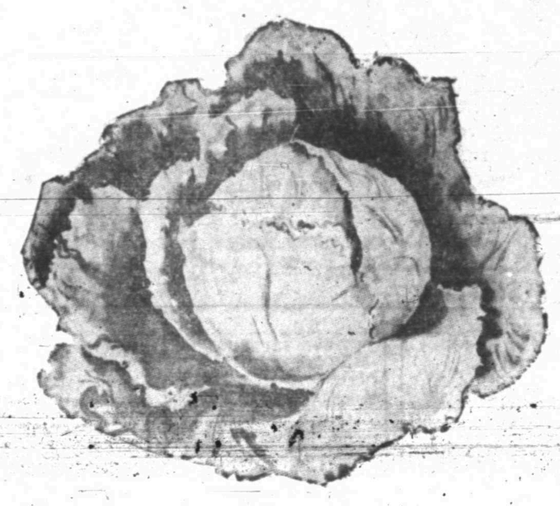

LETTUCE LARGE FIRM HEAD **13c**

CELERY JUMBO SIZE STALK **17c**

GRAPES SEEDLESS LB. **18c**

MODEST MAIDENS

Trademark Registered U. S. Patent Off.

Crossword Puzzle

ACROSS
1. Sibilant sound
5. Dry
8. Crazy
12. Press
13. Equality
14. Edible seaweed
15. Apart
17. Loyalist
18. Writing implement
19. Afternoon party
21. Donkey
24. Saltpeter
26. Antique
29. Evil talk
31. Eagle's nest
33. Auction
34. Loiter
36. Talk wildly
37. Shark
39. Took out
41. Spread to dry
42. Music drama
44. Worm
45. Number
46. Among
48. Astringent
51. Cut of meat
56. Ceremony
57. Metal
58. Countenance
59. Sharp
60. Perceive
61. Pronoun

DOWN
1. Of him
2. Anger
3. Soak up
4. Crackle
5. Kind of dog
6. Devour
7. Greek island
8. Facts
9. Gone by
10. Distant
11. Attempt
16. Tear apart
20. Epoch
21. Item of property
22. Bondsman
23. Dinner course
25. Exchange
26. Make speeches
27. Resides
28. Acts
30. Masculine nickname
32. Rather than
35. Closely allied
38. Eternity
40. Den
43. Nuisances
45. Sign
47. Skillful
48. Clumsy boat
49. Recline
50. American Indian
52. Dessert
53. College cheer
54. Frozen water
55. Sewing party

P	A	R		A	G	O		F	A	M	E	
E	V	E		P	E	R	C	O	L	A	T	E
R	E	P	A	S	T		H	O	E		U	P
	R	O	S	E		C	A	D		A	D	O
R	A	S	P		W	O	N		E	W	E	S
A	G	E		L	A	N	T	E	R	N		
W	E		P	O	S	T	E	R	N		B	E
		P	U	T	T	E	R	S		M	A	Y
S	T	U	N		E	S	S		M	E	R	E
L	O	P		A	F	T		C	A	N	E	
A	T		E	M	U		P	U	R	I	T	Y
T	A	S	T	E	L	E	S	S		A	T	E
	L	O	A	N		N	I	P		L	A	T

Solution of Yesterday's Puzzle

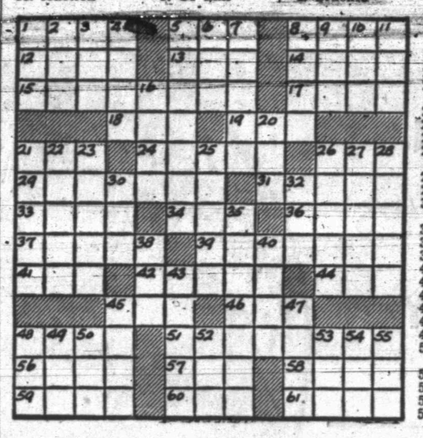

KERRY DRAKE

REX MORGAN

TIMES PRINTING COMPANY
QUALITY PRINTING
1907 25TH STREET

MARY WORTH

THE SAINT

FERDINAND

1801 AVE. S
CITY PLUMBING COMPANY
Specializing In Repair Service Calls—All Work Guaranteed
PHONE 3-6364

LITTLE LULU

To Buy, Sell, Rent Or Offer A Business Service!
Place An Ad In The Snyder Daily News Classifieds

SCORCHY SMITH

HOPALONG CASSIDY

LOCKHART (SANITONE) CLEANERS
FREE PICKUP AND DELIVERY
603 East Hiway Phone 3-3321

OAKY DOAKS

HOMER HOOPEE

TIMES PRINTING COMPANY
OFFICE SUPPLIES—FURNITURE
UNDERWOOD SALES AND SERVICE

DICKIE DARE

THE ADVENTURES OF PATSY

LIBBY WEEK Specials AT D and H

PEAS Green Giant No. 303 Can..... 22c

TISSUE NORTHERN 3 ROLLS..... 25c

MIX CINCH CAKE, BOX..... 39c

KLEENEX 200 COUNT..... 15c

NAPKINS NORTHERN 80 COUNT..... 15c

SALMON HONEY BOY 1 LB. CAN..... 43c

HALO LARGE
SHAMPOO 39c

MARGARINE MEADOLAKE COLORED, LB..... 29c

COMSTOCK
APPLES NO. 2 CAN 16c

BOX
PEN-JEL 13c

UNDERWOOD, ¼ CAN
DEVILED HAM 21c

SIOUX 16 OZ.
HONEY CREAM 35c

HUNT'S
JUICE TOMATO NO. 300..... 10c

HUNT'S
PEAS PICNIC 20 OZ..... 25c

HUNT'S
PEARS NO. 303 CAN..... 24c

PEAS GREEN SNOW CROP 19c

Thighs Frozen Youngblood, 16 oz. $1.29

OZARK BEAUTY FROZEN
STRAWBERRIES 12 OZ. 25c

NORTHERN
TOWELS 150 COUNT..... 19c

GERBER'S
BABY FOOD 3 CANS..... 27c

LG. BOX
TREND 22c

QUART BOTTLE
PUREX 17c

DIAL REG.
SOAP 2 BARS..... 27c

TOMATO JUICE
LIBBY'S 46 OZ. 27c

LIBBY'S NO. 303 CAN
LIMA BEANS 27c

LIBBY'S STUFFED
OLIVES 2 OZ..... 22c

MARSHALL 300 CAN
Pork & Bens 3 FOR.. 29c

LIBBY'S 16 OZ.
BEETS 12 COUNT..... 18c

LIBBY'S SOUR OR DILL
PICKLES 22 OZ..... 35c

LIBBY'S
SAUSAGE VIENNA NO. ½ CAN 21c

LIBBY'S NO. 2 BOTTLE
CATSUP 21c

LIBBY'S NO. 34 OZ.
OLIVES QUEEN..... 17c

5 OZ PKG.
SKINNERS EGG NOODLE 12c

U. S. GRADED QUALITY MEATS

ROAST
FRESH PORK, LB. 39c

PICNICS CUDAHY'S ½ or WHOLE, LB..... 49c

BEEF SHORT RIBS LB. 39c

FISH WHITE TROUT, LB..... 19c

PIG FEET 9 OZ. JAR PICKLED, EA..... 28c

1 LB. BOX PABS-ETT
CHEESE 49c

BACON
WICKLOW Sliced lb. 49c

GREEN STAMPS DOUBLE ON WED.!!

DELICIOUS—REFRESHING
KOOL ADE 6 FOR..... 25c

¼ LB. BOX
LIPTON TEA 31c

REMARKABLE
PEARS NO. 2½ CAN..... 32c

HUNT'S PICNIC CAN GREEN
BEANS 2 FOR..... 25c

DORMAN MED. NO. 2 CAN NEW
POTATOES 14c

MONARCH
CORN 12 OZ. VAC PACK..... 19c

TUNA LUCKY STRICK NO. ½ CAN 20c

KREMEL Assorted Box 5c

FRUITS & VEGETABLES

YELLOW
SQUASH LB..... 7½c

FRESH
CORN EA..... 7½c

FIRM HEAD
LETTUCE LB..... 12½c

FRESH
RADISHES BUNCH... 7½c

FRESH
ONIONS BUNCH..... 7½c

LEMONS
California Sunkist lb. 15c

SUPER D&H MARKETS
SUPER MARKETS
DAVIS & HUMPHRIES OWNERS & OPERATORS

Political Announcement

The News is authorized to announce the following candidates for office, election to be subject to action of the Democratic Run-off Primary.

For County Judge:
EDGAR TAYLOR
C. E. McGAW

For District Attorney:
ROBERT S. (Bob) DAVIE

For Commissioner, Precinct No. 3:
RENAL B. ROSSON
L. L. (Pat) MOORE
HASKELL BEARD

Constable, Precinct No. 1:
R. L. TERRY
TOM J. DeSHAZO

For County Sheriff:
LLOYD H. MERRITT
HOMER WHISNAND

SINGER SEWING MACHINES

CAUTION
SINGER sells its machines ONLY through SINGER SEWING CENTERS identified by the famous Red "S" on the window. NEVER through dealers or department stores.

Singer Sewing Machine Co.
Phone 360 159 Walnut
Colorado City

TAILOR MADE SEAT COVERS

• Free Estimates
• Plastic Covers
Sowell Upholstry Shop
1907 23rd Dial 3-4943

Rebuilt Motors

Guaranteed 90 days, 4,000 miles.
In Stock. Ready to Install.
Plymouth Dodge
Chevrolet Ford
440 East Highway
Dial 3-6771
George's Automotive Service

REDUCE
YOUR FIRE INSURANCE COST ON YOUR HOME AND HOUSEHOLD GOODS
• Easy-To-Pay Annual Payment Plan.
• You Pay only ONE-THIRD of the low 3 year term rate each year. This reduces your cash outlay and Saves Money.
Why Pay More?
S. G. PHILP, District Agt.
2608 25th Dial 3-4902
FIRE INSURANCE EXCHANGE

KEEP THIS LIST HANDY!

New Telephone Numbers

These Numbers Too Late For Telephone Directory.

Ace Contracting Co. Lub. Hwy	3-5223
Babb Firestone Service Station 2414 Av S	3-6522
Bowlin Glen Texaco Service Sta. 1401 Av S	3-9125
Donner Bookkeeping Service & Ins., 1806 26th	3-6863
Knollenberg Automotive Serv. 1605 25th	3-3381
Lota' Burger 1510 Ave S	3-3883
Modern Beauty Salon 1806 26th	3-6523
Southwestern Life Ins. Co. 1913 Coleman, Apt. 2	3-5673
Stockman's Supply Store, 1615 25th St.	3-4152
Sweet's Shop, 2505 Avenue G	3-4482

THE SNYDER DAILY NEWS
CLASSIFIED RATES

One day	.04 per word
Two days	.07 per word
Three days	.09 per word
Four days	.11 per word
Each day following	.01 increase
15 word minimum rate	
Space ads	.84 per inch per insertion
EARNED RATES	
Three days	.75 per inch per insertion
Five days and above	.70 per inch per insertion
WORD AD DEADLINES	
Weekdays	5 p. m.
For Sundays	12 Saturday

RULES

The publishers reserve the right to correctly classify all advertising, to edit any copy deemed objectionable for any reason and reserve the right to accept advertising only on a cash-in-advance basis. Some ads are charged to phone owners, purely as an accommodation and payment is due immediately upon publication. Some types of ads are not charged under any circumstances but must be strictly cash-in-advance.

ANNOUNCEMENTS A

LOST AND FOUND A-4

Red Ford wheel, 600-16 4-ply tire and tube lost on Clairemont Road Sunday night. Reward. Dial 3-5802.

LOST: Light brown billfold near Irving Drug or Wheel Cafe about 3 days ago The inside identification is Donald Wade. Finder may keep money. Papers are very valuable to me. Return to Jimmie Hulsey at the Snyder Daily news.

U.S. Royal Tire, size 1000-20 12 ply on a 10 greenbud wheel. Lost Sunday afternoon on Griffen lease west of Vincent. Notify Stanley Trucking Co. Box 1083, Dial 3-6602.

PERSONAL A-5

Alcoholics Anonymous for problem drinkers who want to help themselves. Queries strictly confidential. Phone 3-6324 24 hours a day.

AUTOMOBILES B

AUTOS OR SALE B-1

1949 Jeep station wagon. Overdrive, heater. 30,000 miles. See at 3733 Rose Circle.

1942 Ford pickup for sale cheap. Heater. Extra good motor. L. E. Green, 705 15th.

TRUCKS FOR SALE B-2

SALE

J-model quickway with back hoe attachment mounted on four wheel Autocar truck.
TD-14 dozer with Bucyrus-Erie straight or angle blade with cargo winch.

Holder Construction
Post Highway
Dial 3-6922

1950 Dodge Deluxe ½ ton pickup for sale cheap. Dial 3-3256.

TRAILERS B-3

1952 house trailer, 26 foot, for sale or trade. Inquire at 2906 Avenue W.

AUTOS RADIATORS B-11

RADIATORS!
SNYDER RADIATOR SERVICE
Frank D. Stephenson
"The Radiator Man"
1105 Avenue T Phone 3-4131
½ Block West of Lubbock Highway

BUSINESS OPP. C

Established vending machine route, very reasonable. Dial 3-4489.

MAJOR COMPANY SUPER SERVICE FILLING STATION for sale. Doing excellent business. Other business interests necessitate selling immediately. Will sell at invoice price. All replies confidential. Apply Box E-1, Snyder News.

BUSINESS SERVICES D

ELECT. SERVICE D-4

APPLIANCES REPAIRED
Irons, Toasters, Fans Percolators, etc.
GUARANTEED RADIO SERVICE
1011 25th Street
(Across from Sunbeam)

HAULING DELIVERY D-10

Furniture moving, local and long distance. McAlister Transfer & Storage. Dial 3-6791.

PAINTING, PAPERING D-11

We can save you money on lumber and other building materials. Call or see us. Arkmo Lumber Company, 1611 21st Street. Dial 3-6636.

NOW IS THE TIME TO PAPER
Paper any room any size $12
Painting and Textoning
Work guaranteed. In Snyder 4 yrs.
Dial 3-5471

PLUMBERS D-13

FREE: We will contract any size plumbing job. Free estimate. City Plumbing Company, 1801 Avenue S. Phone 3-6364.

Sanitary septic tank and cesspool cleaning. Fully insured. Dial 3-6861.

BUSINESS SERVICES D

PROFESSIONAL D-14

DONNER BOOKKEEPING SERVICE
Bookkeeping - Tax Service
Mimeographing - Notary Public
Public Stenographer
INSURANCE
1806 26th Dial 3-6863

MISCELLANEOUS D-26

Lawn Mowers sharpened and repaired. 1022 26th St. Jack Darby Blacksmith Shop.

PIANO TUNING AND RESTYLING
Complete piano service. Free estimate and reference furnished on request.
Dial 3-4381 or 4544 Roby Collect

EMPLOYMENT E

HELP WANTED, Male E-1

BOYS BOYS BOYS
12 to 14 years old
EARN YOUR OWN MONEY.
WIN PRIZES.
HAVE FUN.
BE A SNYDER DAILY NEWS CARRIER.
New routes being formed. Come into the Circulation Department or dial 3-5486.

Night drivers wanted. Over 30 preferred. Apply in person. Yellow Cab Company. Dial 3-6333.

HELP WANTED, Female E-2

Waitresses wanted. Apply in person. Ballard's Cafe. East Highway.

INSTRUCTION F

TOM PHILLIPS
Graduate musician in
Piano and Voice
Desires to teach private lessons in all phases of music and voice to high school students and adults.
Phone 3-4663

FINANCIAL G

REAL ESTATE LOANS G-3

BE SAFE with non-cancellable hospitalization policy. Medical Osteopathic, Chiropractic. Recognized. Investigate today. Write for information. Post Office Box 2131, Abilene, Texas.

IF YOUR HOUSE burned, would you have enough INSURANCE?
If not,
Dial 3-4242
Worthington Insurance Agency
GENERAL INSURANCE
Phone 3-4242
2405 25th Street

WOMAN'S COLUMN H

BEAUTY SHOPS H-2

LUZIERS
Fine cosmetics and perfumes.
NORMA BARNETT
200 35th Street
DIAL 3-6230

CHILD CARE H-3

Will care for your children day or night. Mrs. Bama Davis. 801 29th Street. Phone 3-5605.

Care for your children, day and night. Mrs. J. C. Beavers. 501 - 28th Street. Phone 3-3938.

Child care by the hour in your home. Mrs. Hughes, 2801 Avenue T. Dial 3-3433.

ORMS AND BUTLER NURSERY
Located on 1111 24th Street. Will appreciate all who bring their children. Listen for opening date around September first. We will entertain and give your child the best of care. Call Mrs. Orms now at 3-5660 for other information.

LAUNDRY SERVICE H-5

DELUXE WASHATERIA
Bring your wet wash or rough dry to us or wash in our new Maytags.
Soft Water
1503 26th Street

Will do ironing. 2708 Avenue R.

Will do ironing. 2700 Avenue G.

SEWING H-6

Several good used machines. $9.95 up. Hales Sewing Machine. 2514 Avenue R.

Necchi Kirby
Hale's Sewing Machine Exchange
now located on
East Side of Square
RENT SALES REPAIRS
"World's Finest Sewing Machine"
Kirby Vacuum Cleaners
Dial 3-4381 2514 Avenue R

FARMER'S EXCHANGE J

LIVESTOCK J-3

Sale: Five cows and calves. 20 months old Hereford Bull. 5 miles out Roby Highway after 1 p.m. R. H. Bonner.

MERCHANDISE K

CAMERAS, SUPPLIES K-2

For Your Parties Or Other Occasions
WE RENT
8 and 16 MM Projectors
WOLFE STUDIO & CAMERA SHOP
1710 25th Dial 3-6318

HOUSEHOLD GOODS K-4

HERE IS A GOOD BUY! Old model Crosley Shelvador refrigerator. In excellent mechanical condition. Price reasonable. Dial 3-5719 after 5:30 p.m.

MERCHANDISE K

BUILDING MATERIAL K-1

PAY CASH And Save!

2x4 and 2x6 8'-20'	7.00
1x8 and 1x12 Sheathing (dry pine)	7.50
Corrugated Iron	10.95
Cedar Shingles (red label)	8.45
Oak Flooring No. 2 royal	10.50
4x7 3-8 Inch Sheetrock	3.75
4x7 ½ Inch Sheetrock	4.25
2-8 x 6-8 Glass Doors	9.95
2-0 x 6-8 Panel Doors	6.95
2x4's 8 Feet Each	15c

Veazey Cash Lumber Co.
1 Mile West On Lamesa Highway
Phone 3-6612

HOUSEHOLD GOODS K-4

LATEST MODEL ELECTROLUX
Vacuum Cleaners and Appliances
Free Demonstration
PHONE 3-3140
ETHEL ROBBINS

For Stanley Home products Dial 3-3473 or 3-6891. 2801 Avenue W. Billye Holt, Stanley Dealer.

See Town & County 2403 25th Street on Lamesa Highway, for Used Furniture & Appliances. We always have a good stock of trade - ins and repossessed furniture. Three ways to buy; Cash, Contract, or Charge.

Bargain at all times in air-conditioners. We also buy and sell used furniture. Giles Swap Shop, 2012 Avenue S. Dial 3-6552.

Electrolux vacuum cleaner, $35.50. 2514 Avenue R. Hale's Sewing Machine.

Four rooms of furniture to trade for trailer house. 3204 Avenue K.

MISCELLANEOUS K-11

LOOK! LOOK! LOOK!
If its pipe of all kinds you want call
BOB EDWARDS
3-3550

Firestone air-conditioner for 4 or 5 room house. Used one season. Like new. Dial 3-6860.

One good Airway Vacuum Cleaners for sale. 2514 Avenue R. Dial 3-4381.

For Sale: Beautiful, hand-crocheted tablecloth, 72"x90". See Mrs. Weatherby, 3010 40th Street.

One good used General Electric froner, slightly used, at half price. Pinking shears and needles of all kinds. Hales Sewing Machine 2514 Avenue R.

FURNITURE WANTED K-13

A good used love seat that makes bed. Dial 3-6266 after 6 p.m.

RENTALS L

RENTALS
4 Room Unfurnished House.
3 Room Unfurnished House.
3 room Unfurnished Apartment.
2 Room Unfurnished Apartment.
3 Room Furnished Apartment.
Jack & Jack Realty
506 East Highway

BEDROOMS L-1

WHY PAY MORE?
Private rooms $5.75 weekly.
THE BEST HOTEL
2109 Avenue S
3 blocks north of Square

Need A Room?
Our new rates are inviting. Our place is close in, clean and quiet.
We rent to men only.
H&B Rooms
2305 26th Street

Bar-V-Motel — 50 modern air conditioned rooms reasonable rates by day or week. Room telephones. Call 3-3543.

Keep cool! Air-conditioned. Rooms remodeled. $7.50. West of Square. 2401 Avenue G. Odessa Hotel.

FURNISHED APTS. L-3

2 rooms, bath, air-conditioned; kitchenette; tile floors; innerspring bed. Bills paid. First street south of Denson & Brown Gulf Service Station on East Highway.

306 28th Street.

SMITH MOTEL kitchenette and bedrooms. Daily and weekly rates. East Highway. Dial 3-6493.

Apartment, new furniture, redecorated, garage, refrigerator, telephone, air conditioner, tile shower, bills paid. Three blocks West of Square. Apply in person, Brown's Courts.

GREEN HILL APARTMENTS
2 room furnished apartments. Private baths. $10 weekly; bills paid.
DIAL 3-9272

Small new air-conditioned efficiency, private tub bath. Couple only. No pets. $30 month.

NESBITS MOTEL
Furnished cottage apartments
Summer Comfort Refrigerated Air Conditioning
Tile bath, Frigidaire, garage
$3.00 per day.
Weekly and monthly rates.
Lamesa Highway Dial 3-9268

Furnished 2 room duplex. $50 per month. 1006 29th.

Furnished apartment, especially neat and clean. Only $8 per week. 611 25th.

Nicely furnished 3 room apartment near shopping center. 906½ 25th. Dial 3-5625.

One furnished duplex apartment, private bath. $50 monthly; bills unpaid. 1301 30th after 5 p.m.

RENTALS L

FURNISHED APTS. L-3

See The
WAYMAR APARTMENTS
Four rooms and bath
Furnished or unfurnished
Laundry facilities
Garage and storage space
Paved street
Phones available
20th & Coleman
Dial 3-6942

Two room furnished apartment. $7.50 per week. 111 East 24th.

Upstairs 2 room furnished apartment, 3 blocks from school. Dial 3-3661. Nights 3-6666.

See Jack Green for furnished or unfurnished or unfurnished apartments. 2110 27th.

Furnished apartments, private baths. Bills paid. Clairemont Road. 3 blocks east of Bradley Lumber Company.

Nicely furnished 2 room apartment. Air-conditioned. Private bath. 607 29th.

Furnished 3 room apartments, private baths. Childer's Real Estate, Avenue R and Smith. Green Hill Addition.

Nice large 2 room apartment. 1312 17.

Furnished, light housekeeping rooms. Frigidaire. Adults only. 611 24th.

Nice large furnished 2 room apartment Inquire 1312 17th. Dial 3-7185.

Nicely furnished apartment. Bills paid $60 per month. Apply 2608 Avenue Z.

Furnished duplex apartment; living room, kitchen, bedroom, private bath. Very clean. $70 monthly. Bills paid. 605 19th. Dial 3-6701.

Three room apartment with private bath. Two room house with bath. 812 16th. Dial 3-4774.

Furnished apartment, air-conditioned. Very suitable for couple. 2507 Avenue Z. Dial 3-4897.

Furnished apartment; Diamond M Building. Air-conditioned; electric kitchen. Very nice. Couple only. No children or pets. Available Thursday, August 21.

UNFURNISHED APTS. L-4

2 rooms and bath upstairs. Bills paid. 1111 24th. Dial 3-3661. nights 3-6666.

Newly decorated unfurnished apartment. 3 rooms and private bath. Stove, electric refrigerator. 3007 Avenue S.

Three room unfurnished apartment. South side of duplex. 2806 Avenue X. No bills. To see, call Mrs. Esell at 3-6426 or 3-6486.

Unfurnished 4 room apartment. $40 monthly. 1905 15th. Dial 3-4525.

FURNISHED HOUSES L-5

HOUSES
Furnished and Unfurnished
BILLS PAID
W. E. SEARCY
1810 Avenue O
Phone 3-6576

Two room furnished house with bath and garage. Nicely furnished. Wonderful for children. 3 miles east of overpass on Roby Highway. R. H. Bonner. See Mrs. Bonner at Central Tire Service.

Furnished cottages, $10 per week. Refrigerator. Apartment size range. Hollywood beds. McAdams Cottages. Old Post Highway.

Furnished 3 room house. Reduced rates. One-third mile out Roby Highway. Sandhill Apartments.

2 room furnished house. $10 weekly. Dial 3-3903.

Furnished houses. Built-in kitchen, private bath. Electro refrigeration, air conditioned. 3 miles out Post Highway. Willinghams.

Newly painted 2 rooms nicely furnished with bath. Bills paid. Block east of Canyon Drive-In on Big Spring Highway.

Two rooms and bath furnished house. All utilities paid. 414 30th. Inquire 2109 Avenue S.

Nice, two room furnished house with private bath and air conditioner. 1412 30th.

Furnished 4 rooms and bath in Parkway Addition. $1000 monthly. Dial 3-5825 or 3-7105.

Nice 2 room furnished house with bath. 2608 Avenue X. Inquire 2311 27th. Dial 3-3294.

Two room furnished house. Private bath. Bills paid. Dial 3-4187. 3001 Avenue M.

UNFURNISHED HOUSES L-6

FOR RENT
Large new three room and bath 2 blocks north of Chemical Process Co., Lamesa Highway.

Modern 3 room and bath. Unfurnished or furnished. Avenue Q, Andress addition. See Childers Real Estate, Greenhill Addition.

Three room house with bath. 3200 Avenue H. Dial 3-4156.

Unfurnished 2 bedroom house out of city limits on Roby Highway. See Drinkard at overpass, Roby Highway.

Unfurnished house. One mile west of Square on Lamesa Highway. Dial 3-4894.

Two bedroom house unfurnished at 2803 Avenue N. See Drinkard at overpass, Roby Highway.

Three bedroom unfurnished house in Tow'le Place Addition. $125 monthly. Dial 3-4878.

Three bedroom house near elementary school in Von Roeder Addition. Dial 3-6217.

MISC. FOR RENT L-7

For Rent - Suite of offices, well located, second floor, on Square. Call 3-5611.

Large office space, remodeled and redecorated over Stinson Drug and Dyer Jewelry. 2801 Avenue V.

Business building for rent. Close in. Corner location. See Roe at Roe Home and Auto Supply. 2207 Avenue S.

REAL ESTATE M

IF YOU WANT
a home, farm or ranch,
see
Geo. J. & Lydia Webb
Lobby Manhattan Hotel
Dial 3-5171 Dial 3-6508

EXCLUSIVE LISTING
Beautiful apartments, 8 units, completely furnished, income $520.00 per month. Never had an all night vacancy, always have waiting list.
BARGAIN.
2 Beautiful 2 bedroom homes in Highland Park.
Many other good listings.
PINNELL REALTY CO.
1712 25th
Phone 3-5912

HOUSES FOR SALE M-2

2 bedroom home for sale by owner. G.I. loan. Equity $2,000.00. 113 Browning Dial 3-5351 8 to 5 or 3-6866 after 5 p.m.

Two room house for sale to be moved. Cheap. Seven miles out Lamesa Highway. Dial 3-6841.

REAL ESTATE M

HOUSES FOR SALE M-2

My equity in a 3 bedroom home. 2 baths wall to wall carpeting. Will sell or take part trade in cattle or tractor. Would consider small rent house. Dial 3-5267.

Priced for quick sale: 4 rooms, bath and furniture. Own well. 1947 Dodge pick-up. Will take good car as down payment. Must see to appreciate. Dial 3-6136.

SALE TO BE MOVED
14 Two room houses; complete with built-in cabinets, plumbing, and furniture. PRICED $700. Unfurnished $500.00. Earl Turnell, LEE COURTS, Lubbock Highway. Dial 3-9163.

Five room house in Towle Addition. Two blocks from new elementary and high school. Low monthly payments $45.20. Inquire at 3019 38th or Dial 3-5348.

MOVE IN!
1. Dandy FHA financed 5 room modern home. Very close in. Monthly payments $51.
2. Well built 2 bedroom home in Morningside Addition. Monthly payments $50 and equity is $2750.
3. 2 bedroom frame home in Highland Park. Youngstown kitchen, etc. Equity priced reasonably and payments will suit.
4. 2 bedroom home in Towle Place near schools. Monthly payments $45.
5. Beautiful large 2 bedroom brick home in Highland Park. Just completed. Will sell either GI or FHA.
Watch for our new homes to be built in WESTMOOR, on 37th Street, southwest. No loan delay on these and construction will begin immediately.
H & H DEVELOPMENT CO.
508 East Highway
Dial 3-4451 Res. 3-6683

Modern 2 bedroom home, large lot 76x168, located Roby Highway. Butane, water system. Other good bargains in homes, ranches. Rollins Realty, East Highway, Dial 3-6972.

REAL ESTATE M

HOUSES FOR SALE M-2

Any Direction
CHOICE HOMES FOR SALE
HIGHLAND PARK
2 Bedroom Brick — Tiled Kitchen and Bath. Spacious rooms. FHA Financing.
3 Bedroom Brick — Tiled Kitchen and Bath. Central Heating. Large Rooms. FHA Financing.
2 Bedroom with Central Heat. Tiled Kitchen and Bath. Automatic Washing Machine connection. Carpet in Living Room and Hall. Will finance either FHA or GI.
Your choice of 3 Bedroom homes. One under construction to be finished in 3 weeks to be built under FHA supervision, and 2 to be built GI.
PARKWAY ADDITION
GI Equity in 2 Bedroom Home. Immediate possession. $1,600.00 will move you in. 4% Loan.
3 Bedroom Home with Central Heating and Air-Conditioning. GI Loan to be transferred to anyone with down payment of $2550.00
MORNINGSIDE
GI 2 Bedroom Home with down payment of $700.00. Immediate possession.
2 Bedroom. FHA loan already established. Yard fenced and landscaped. Newly decorated inside. A real home for someone. $3100 Down.
2 Bedroom. Just being finished. 900 sq. ft. of floor space. Attached garage. FHA loan of around $6500.00. Sale price $8750.00.
WEST SIDE
2 Bedroom Home in choice location. Yard landscaped. 4 blocks from square. See this one before it is too late.
Scott & Scott Realty
Dial 3-3262 or 3-6212
612 East Highway

FHA 2 Bedroom
HOMES
In Cullum Addition
Only $7,000.00
Total Down Payment $419.68
Including All Closing Costs
On paved street between 33rd and 35th streets, west of Avenue E. Lots 54x140 all utilities, several plans to choose from as well as your own color choice.
SEE PLANS AT
Pinnell Insurance Agency
1712 25th Phone 3-5912 Day or Night

GRAND OPENING
AUGUST 16TH
LEWIS & BURNEY INDEPENDENT SERVICE STATION
FREE PRIZES
to be given away at drawing at 2:00 P.M. Tuesday AUGUST 19th
REGISTER
FRIDAY, SATURDAY, SUNDAY, AND MONDAY
Don't Miss Your Chance On One Of These Wonderful Prizes
ELECTRIC COFFEE PERCOLATOR, ELECTRIC TOASTER, WAFFLE IRON, CHICKEN FRY PAN, AND ONE OF 12 FREE OIL CHANGES
Other wonderful prizes contributed with the compliments of the following Merchants:
PAPER TOWEL DISPENSER BY SNYDER PLUMBING COMPANY
COMPLETE WHEEL BALANCING JOB BY QUALITY GARAGE
COMPLETE FAMILY DINNER BY BALLARD'S CAFE
$3.00 OF BARBER SERVICE BY DAVE HOUSTON BARBER SHOP
$5.00 POT PLANT BY BELL'S FLOWER SHOP
BE SURE TO COME BY AND REGISTER
Nothing To Buy You Don't Have To Be Present To Win
FREE DAISIES FOR THE LADIES & FREE PRIZES FOR THE KIDDIES
All Winners Will Be Notified and Their Names Published
EAST HIGHWAY — ACROSS FROM STARLITE DRIVE-IN THEATRE
I. V. LEWIS DUG BURNEY

REAL ESTATE M

HOUSES FOR SALE M-2

Beautiful 3 bedroom modern home. Will sell or trade for farm. Located near school. Rollins Realty, East Highway. Dial 3-6972.

Five room house in Towle Place Addition. Inquire after 6 p.m. 3103 40th.

HOUSE MOVING M-3

W. K. Bigham & Sons
House Moving
Anything up to 100 feet.
You are welcome to check our insurance.
133 Milburn Parkway Addition
Dial 3-5892, Snyder

LOTS FOR SALE M-4

TWENTY VACANT LOTS
in Snyder. Sell or trade for Dallas property.
OWNER
Dallas, Texas
4711 Virginia Ave. TAylor 0711

FARMS - RANCHES M-6

By owner 160 acres good farm and grass land. Lasting spring water. Adjoining grass land available. 2 large buff brick homes, concrete porches. One 9 room 2 story with basement, 2 hallways, modern throughout. One 5 room, 2-car garage buff brick, concrete floors and driveways, overhead roller doors. Beautiful trees, lawn. Plenty concrete walks. Deep well and cistern water, large electric pump. Priced to sell.
J. A. REYNOLDS
1000 East 9th
Ada, Oklahoma

FARMS & RANCHES
Go where it rains 40 inches annually. I have some nice stock farms, blue stem grass and lespedeza. Good cow country. 4 acres per cow. $75 to $100 per acre with modern improvements.
A. A. BROWNING
Real Estate Broker
Blue Jacket, Oklahoma
Phone 1404J-1 Vinita, Oklahoma

160 acres 3 miles north and 3 miles east of Colorado City. 130 in cultivation. Well fenced and cross-fenced. Good water. Windmill and electric pump. 5 room house. All utilities. 3 room rent house, good paint. Large barn, 3 sheds; good paint. All new plank fences. Mail and school bus route. Owner J. C. Barkley, Jr. at farm or Route 1, Colorado City. Phone 724-W-1.

OIL ROYALTIES M-8

WANTED: Any amount Scurry County Producing Royalties. B. C. Warlick. Dial 3-7118. Snyder.

ROYALTY
I still buy it at top prices.
All oil deals considered.
Phone 3-4105
Charles H. Cooper

FOR SALE, TRADE M-11

Would like to trade equity in room house in Colorado City for modern smaller house. Dial 3-3851.

For Classifieds PHONE 3-5486

BUY AT THE PEAK OF PERFECTION!

Fresh Fruits and Vegetables are at their best at the PEAK of Perfection—sold that way at Furr's Super Markets. Buy when Furr's trucks come in—with the freshest of foods, brought in daily for your table. Look at what Furr's offers you today in freshest of selected fruits and vegetables and then buy at the Peak!

WATER MELONS LB. 2½c

CAULIFLOWER
CANTALOUPES
APPLES
ROASTING EARS

FRESH SNOW WHITE ..... LB. 12½c
U. S NO.1 ..... LB. 10c
NEW CROP MED. DELICIOUS ..... LB. 25c
GOLDEN BANTAM ..... EAR 6c
LONG GREEN SLICERS CUCUMBERS ..... LB. 10c

GILLETTE Razor Blades Regular 10c 3 FOR 25c
IPANA TOOTH PASTE REGULAR 50c 34c
O. J. Beauty Lotion 75c REGULAR 57c
VETO DEODORANT REGULAR 50c 39c
Tall Can Lactum NOW 23c

FROZEN FOODS

STRAWBERRIES, Food Club 33c
SPINACH, Food Club fancy, 14 oz. 17c
ORANGE JUICE, Food Club fancy 6 oz. Can 15c
LEMONADE, Food Club, 6 oz. can 17c

TOP SPRED
OLEO LB. 18c
COLORED

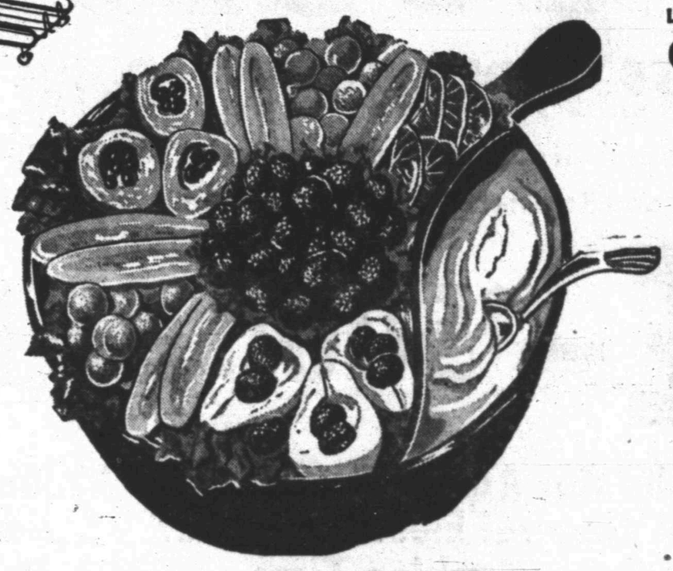

FLOUR

LIGHT CRUST 10 LB. BAG . 83c

AT FURR'S

CATSUP STOCKTON BOTTLE 15c

COFFEE MARYLAND CLUB LB. 79c

LARD DELITE PURE 3 LB. CTN. 39c

FRESH SHELLED AUTOCRAT BLACKEYE PEAS No. 303 Can 10c
DORMAN PORK & BEANS Tall Can 3 For 25c
WON-UP GRAPEFRUIT JUICE 46 oz. Can ... 19c
CLOROX QUART 17c

Salad Dressing FOOD CLUB PINT 25c
Food Club Milk TALL CAN 14c
Luncheon Meat RATH 16 oz. Can 39c
SWEET PEAS BEE BRAND No. 303 Can 10c

Del Monte SPINACH, No. 2 Can 15c
Tuxedo TUNA FISH, Can 24c
Food Club PLUMS, No. 2½ Can 25c
Garth Whole BEETS, No. 2 Can 11c

3 Rolls 25c

Libby's FRUIT COCKTAIL, No. 303 Can .. 25c
Fancy Crushed PINEAPPLE, No. 2 Can 24c
Hunt's, in Heavy Syrup PEARS, No. 2½ Can 39c
Alabama Girl, Sour, Dill PICKLES, Full Quarts 29c
Food Club GRAPE JUICE, 24 oz. bottle 33c
Green Gold, Center Cuts ASPARAGUS, No. 300 Can 18c
White House APPLE JELLY, 12 oz. Glass 18c

SALMON Sea Feast No. ½ Can 28c

MEATS

BACON PLAIN TABLE SLICED, LB. 29c
ASSORTED LB. Lunch Meat 55c
Cheese Red Rind LB. 65c
Franks Skinless LB. 39c
FARM PAC SMOKED LINKS Sausage LB. 65c

RATH BLACK HAWK
HAMS
Half or Whole LB. 49c

FISH
HADDOCK FILLETS, LB. 59c
COD FILLETS, LB. 39c
PERCH FILLETS, LB. 45c

FURR'S Super Markets

2ND BIRTHDAY SALE

PLENTY OF BARGAINS LIKE THOSE SHOWN HERE IN OUR STORE

YES FOLKS WE MEAN BARGAINS! WE WANT YOU TO CELEBRATE WITH US!

GOODYEAR TIRES

1918 25th Street

GOODYEAR

GOODYEAR TIRES

Don Hire, Mgr.

PLENTY OF FREE PARKING! JUST DRIVE RIGHT IN WEST OF OUR STORE!

To our old and New customers and all our community we invite you to help us hold "Open House" Friday, August 15th through Saturday, August 23rd... Come in early and Register. We will be open every evening until 8 p.m. for your convenience.

FREE—$500.00 IN PRIZES—FREE

- Beautiful Western Holly Gas Range Grand Prize Value $319.95
- Beautiful Dual Control General Electric Blanket . . Value 54.95
- Two Goodyear 6:70x15 Super Cushion Tires . . . . Value 46.42
- Beautiful General Electric Mixer . . . . . Value 39.95

And Other Valuable Prizes

Every adult that registers during our gigantic sale will be eligible to win one of these fine prizes. No obligation... Just walk in and register. Drawing will be Saturday, August 23rd at 4 p.m. You do not have to be present to win. Hurry and register.

NO DOWN PAYMENT ON

TIRES, TUBES, BATTERIES, REFRIGERATORS, STOVES AND OTHER APPLIANCES

USE OUR EASY PAY PLAN — TERMS AS LOW AS $1.25 PER WEEK

BIRTHDAY SPECIAL

TIRES

DONT FAIL TO GET NEW TIRES DURING THIS SALE. YOU BUY ONE AT REGULAR PRICE. WE WILL SELL YOU THE OTHER

At ½ price

BIRTHDAY SPECIAL

DON'T ACCEPT LESS THAN DE LUXE AUTOMATIC WASHING

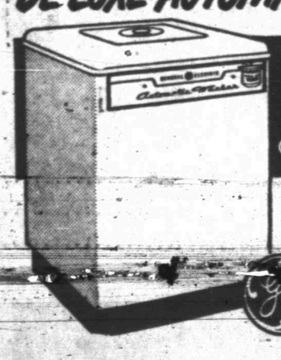

It's yours at a NEW LOW PRICE with this new G-E Automatic Washer

NEW ONE-CONTROL AUTOMATIC WASHER

Birthday Price Only

DURING THIS SALE WE WILL PAY ½ THE INSTALLATION COST

$299.95

BIRTHDAY SPECIAL

Western-Holly
MARK OF EXCELLENCE
AUTOMATIC GAS RANGES

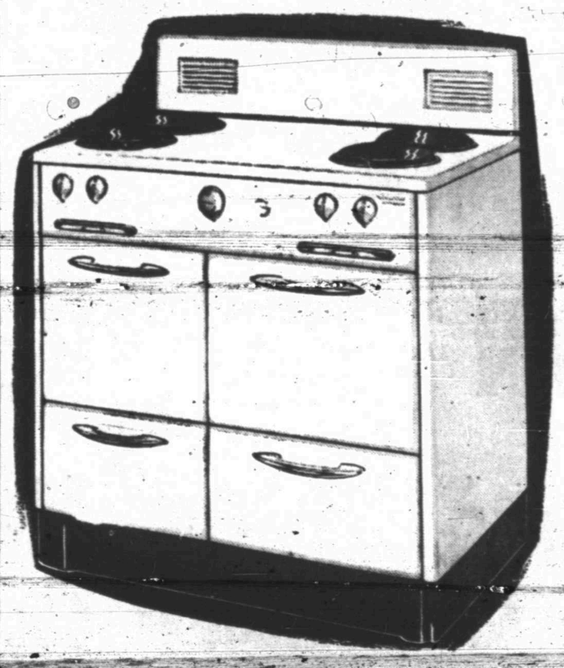

This Beautiful Range Has Everything For Perfect Cooking. See It Now . . . Buy It At A Big Saving!

REG. $149.50

BIRTHDAY PRICE $119.50

No Down Payment — $1.30 Per Week

BIRTHDAY SPECIAL

G-E Washing Machine
With Pump
PLUS
IRONING BOARD
PLUS
GE IRON

G.E. Washing Machine	$149.95
IRONING BOARD	9.95
G.E. Iron	9.95
Total Value	$169.85

Birthday Price All For 149.95

No Down Payment — $1.63 Per Week

Streamline your cooking!

GE 3-BEATER MIXER

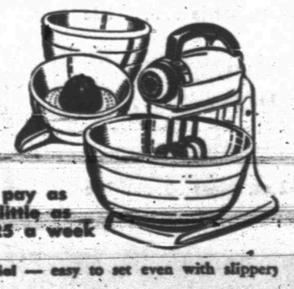

Reg. 39.95
Birthday Price
$24.95
pay as little as 1.25 a week

- New speed selector dial — easy to set even with slippery fingers.
- New juicer — squeezes, strains, and traps pulp. Easy to attach and clean.
- Three beaters — triple whipping action — easier to clean because there is no shaft through the center of the blades.
- Built-in light — illuminates the entire bowl.
- Balanced motor and beater unit — easier to hold and control when you use it on the stove.

Complete with two mixing bowls, juicer, recipes and instruction booklet.

BIRTHDAY SPECIAL

BIG BEAUTIFUL 2-DOOR WITH FREEZER

General Electric REFRIGERATOR

NO DOWN PAYMENT

$3.29 PER WEEK

(Cheaper Than Ice)

The Year's Outstanding Value!

Reg. $47.95
Birthday Price $41.95

Boy's or Girl's Model

GOODYEAR BUDGET PLAN
As Low As $1.25 Per Week

Generously Equipped
- Headlight
- Truss Rods
- Chain Guard
- Texel Saddle
- Kick Stand
- Chrome Rims
- Rear Reflector

GOODYEAR STANDARD 26" BICYCLE

When you see it you'll agree that this is really an outstanding bike. It's a red and ivory beauty with lots of chrome to delight its young owner. Equipped with parts from the nation's leading manufacturers, it will give years of trouble-free, smooth, safe riding. Priced unusually low.