THE SNYDER DAILY NEWS

VOL. I—No. 96 | SNYDER, TEXAS, WEDNESDAY, AUGUST 30, 1950 | 5c COPY

Truman Prods Congress For Quick Tax Bill

WASHINGTON, Aug. 30. (AP) — President Truman prodded Congress today for quick action on a bill to increase taxes by $5 billion.

He called acting Senate Democratic Leader Myers of Pennsylvania and House Democratic Leader McCormack of Massachusetts to the White House to urge speed on the measure.

Secretary of the Treasury Snyder, who sat in on the conference, emphasized the terrific job facing the treasury if the increases are to become effective Oct. 1.

URGES SPEED

"The President emphasized to us the importance of speed in order to assure that the treasury can go forward with the new collections on the scheduled date," Myers said.

Myers said that what with the amendments to be debated he doesn't think the bill can pass the Senate before Tuesday.

He and McCormack agreed that once the Senate acts a little time will be required to iron out differences in the Senate measure and the one previously passed by the House.

TALK COMPROMISE

Meanwhile there was talk of compromise on the bitterly contested excess profits tax amendment.

Off-stage maneuvering was reported aimed at a settlement about like this:

1. Delay of action on an excess profits levy to take the profits out of war until early next years, but—

2. With a rigid agreement that the profits levy, when enacted, would apply as of July 1, 1950 or Oct. 1, 1950.

Fishing Job In Scurry Wildcat Is Successful

Delta Gulf Drilling Co. and associates No. 1 H. H. Eiland, Central-West Scurry County wildcat, four and one-half miles northwest of the Diamond M field, and 660 feet from the east and 616.7 feet from south lines of section 283, block 97, H&TC survey, had cleaned up a bad fishing job which delayed operations for a considerable period when total depth was at 7,939 feet in lime and shale.

The prospector is now making hole below, 8,084 feet in chert.

Up to now it has not reported any possibilities of production.

It picked the top of the Pennsylvanian lime at 7,450 feet, which was on a datum of minus 4,983 feet.

The venture is projected to 8,600 feet, to explore the Ellenburger.

DEEPEN WELL

W. C. McBride Inc. No. 1 E. M. Conrad is Southwest Scurry County, 17 miles southwest of Snyder and three miles south of the nearest producers on the southwest side of the Sharon Ridge-Canyon field, had reached 6,635 feet in shale and was going ahead to the objective of 8,000 feet to test the Ellenburger. It has not logged any indications of commercial petroleum production.

Location is 660 feet from the south and west lines of section 73, block 25, H&TC survey.

NO SHOW FOUND

Brinkerhoff Drilling Co. No. 1 E. Jones, Northwest Howard County wildcat, 14 miles northwest of Big Spring and 660 feet from the north and east lines of the northeast quarter of section 18, block 34, T&P survey, T-2-N, failed to develop any shows of oil or gas in a drillstem test at 6,691-6,791 feet in the Spraberry sand of the Permian.

The tool was open one hour. There was a weak flow of air for 13 minutes and it then died. Recovery was 25 feet of mud and there were no signs of petroleum or of formation water.

Operator plans to drill 25 feet deeper and run another drillstem test. Top of the Spraberry was at 6,627 feet. Elevation is 2,607 feet. The zone at 6,633-91 feet had a recovery of 160 feet of mud with no shows during the one-hour drillstem test.

Interested observers sa ythe section of the Spraberry sand so far penetrated is extremely tight. There have been some slight signs of oil and gas on some of the fractures in the sand but no free fluid has been developed.

The project is due to continue to at least 9,000 feet or a test of the Pennsylvanian lime at a lesser depth.

POTENTIAL OF 106

Deep Rock Oil Corp. has filed potential of 106.56 barrels of 37.2 gravity oil in 24 hours for the No. 1 C. B. Long, Strawn sand discovery well for Northeast Stonewall County, 16 miles west of O'Brien.

The project flowed through a three-fourth-inch choke with packer on casing and 20 pounds flowing pressure on tubing from the open hole at 5,124-34 feet.

Gas-oil ratio was 300-1. Location is 660 from the north and east lines of section 2, F. T. Oliver survey.

(Continued on Page 3)

Army Reserve Quotas Set In Fourth Area

SAN ANTONIO, Aug. 30. (AP) — Quotas for the five military districts of the Fourth Army area in the recall of 7,200 volunteer and inactive enlisted reservists for 21 months of active duty were announced by Fourth Army headquarters here today.

Four increments are to be called, with or without the consent of the reservists, and the first group of 2,727 men will include 1,341 from Texas; 429, Oklahoma; 441, Arkansas; 421, Louisiana, and 95 New Mexico.

The quotas require 75 per cent infantry, 15 per cent field artillery, 5 armored, and 5 medics. All will report at Fort Hood, Tex., Sept. 10-30.

The second increment of 1,881 will include: Texas 468; Oklahoma, 193; Arkansas, 244; Louisiana, 235, and New Mexico, 134.

It will be divided into two subgroup, one of 1,274 with assignments already allocated and 607 to be determined about Sept. 1.

Of the 1,274 men, 274 will report Oct. 2-14 at Fort Sill, Okla.; 600, Fort Hood, and 400 Fort Bliss.

The third increment of 2,602 will report Oct. 10-25. It will be divided: Texas, 1,281; Oklahoma, 498; Arkansas, 274; Louisiana, 322, and New Mexico, 127. The infantry will get 50 per cent; field artillery, 15; armored, 10; engineers, 10; Signal Corps, 5; medical department 5, and coast artillery, 5 per cent.

Between Sept. 15 and Oct. 25 the first, third and fifth armies also will send 14,681 enlisted reservists to the 2nd Armored Division at Fort Hood.

Truman Sets Radio Address

WASHINGTON, Aug. 30. (AP) — President Truman will make a 30 minute "report to the nation" at 9 p.m. (EST) (8 p.m. CST) Friday.

The White House said Mr. Truman will deliver a "fireside chat" to be carried by all the major radio networks.

Presidential Secretary Charles G. Ross, who made the announcement, said the President will speak from the movie projecting room in the White House.

The address will cover a report on the progress of United Nation forces in Korea, the critical international situation growing out of the fighting there and the problems of the home front.

On the latter phase, Mr. Truman will discuss his proposed economic controls, the tax increase now being debated in the Senate among other matters linked with the emergency.

4 Texas Postmasters Appointed By Truman

WASHINGTON, Aug. 30. (AP) — President Truman has sent four postmaster nominations for Texas to the Senate. They are:

Arlington, John Boyd Lawson; Saginaw, Nora B. Elkins; Sinton, Allen S. Lawrence; Sonora, James D. Trainer.

Princess Up Again

LONDON, Aug. 30. (AP) — Princess Elizabeth is up and around again, 15 days after the birth of her daughter, Princess Anne, her doctors reported today.

Hawkins Man Killed

TYLER, Aug. 30. (AP) — James Thomas Greer, 18, of Hawkins (Wood County) was killed yesterday near there when the car he was driving hit a portable oil derrick being carried on a truck.

Bomb Burst on Chemical Plant

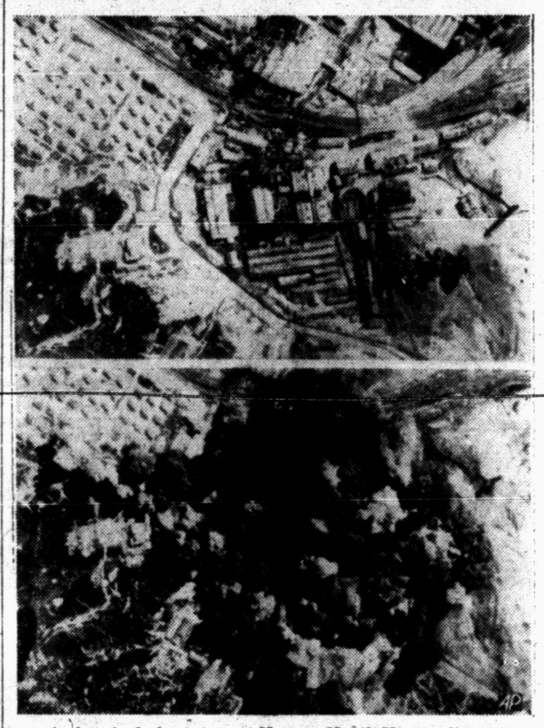

A chemical plant ,top ,at Konan, North Korea ,disappears from view, below, as smoke blankets the area during a raid by B-29 superfortresses. U. S. bombers dropped 145 tons of bombs in the attack. This was the fourth plant the B-29s hit in Konan, the largest chemical center in the Orient.

City Adjusts to Picking Up Mail in Off-Square Location

An old habit was changed this morning for hundreds of post office patrons who, for the first time, did postal business away from the square.

Dozens of automobiles lined the 2200 block of Avenue R as patrons and curious visitors flocked to the new post office building which opened this morning with 30 per cent more floor space than was available in the office used for several years on the square's south side.

MOVED IN NIGHT

The move from the old location was started early yesterday and completed by midnight, Henry Moreland, acting postmaster, said.

"The move was made quickly and smoothly," he added, "but there is still a lot of straightening up to do."

Post office employees reported a minimum amount of confusion in the handling of mail due to the move, all seeming happy about having more working room.

"We still won't have quite as much room as we actually need, but the additional space will certainly help," said J. O. Littlepage, superintendent of mails. "The additional space will help in making our work more pleasant, more efficient, and will save us some time," he added, "but it will help very little during the heavy Christmas rush."

The change in locations has caused some patrons to cancel their applications for post office boxes, Littlepage said, since some are finding it less convenient and are consequently willing to wait until their mail is delivered.

Some others, however, will probably apply for boxes because of a greater convenience to them since they won't have to contend with downtown traffic.

OTHER CHANGES

Some patrons had difficulty in locating their boxes in the new building since the sections were changed. The boxes in each box section will remain the same, but the sections—or panels— of boxes have been changed. The boxes are lined along the north wall, extending about half way to the rear of the building with some space reserved near the front for the additional 381 boxes to be installed soon.

Judging from the first day the problem of parking has not been completely solved, but still there will be more parking space than was available at the former location.

68 To Report Today in Area Draft Center

As the first date of induction under the Selective Service Act nears, officials of the area draft board in Sweetwater report that 43 eligibles have had their physical examination from the Scurry-Nolan-Fisher district.

Two previous calls have brought the total to 43, while 68 more men were to report to Sweetwater today to go for their check-up.

September 27 will be the day when 13 men from the area will be inducted into the armed forces, the board said.

Several men have failed to report for their physical examination. Most of these are men who failed to report a change of address to the board and have not received word. Under the regulation, officials state, these delinquents are now subject to induction without examination. If they fail to report for induction, their names will be turned over to the United States Government Attorney, who will trace the men through the Federal Bureau of Investigation and prosecute.

Mrs. Patsy M. Mayfield, clerk of the board, said there is a tremendous amount of transfers to the board, especially Scurry County residents who have recently moved here.

The last tabulation of registrants in this area brought the total of 3,090 registered, 2,209 of those classified.

Heading the area board is Wade E. Forester of Sweetwater. John A. Stavely of Fluvanna represents this county and Samuel J. Hamm, of Rotan is on the board for Fisher County. Aiding Mrs. Mayfield in the office is Mrs. Robert M. Dean.

Mickey Cohen's Visit to Odessa Causes Big Mystery and Denial

ODESSA, Aug. 30. (AP) — Gambler Mickey Cohen flew into this West Texas oil town today. What for, no one knew.

A waiting limousine driver at the Midland-Odessa airport said he had been told to take Cohen to "Paul Harvey's place."

Harvey is a wealthy Odessa sportsman and oil man who maintains a $75,000 home three miles east of Odessa.

Harvey immediately denied Cohen planned to visit him.

DENIES VISIT

"Just because I gamble a little bit," said Harvey, "people assume I know all these big shots. I don't. I confine my activities to Odessa. I don't know Mickey Cohen, have never met him, didn't know he was coming to town, and have no plans to meet him."

Cohen left Los Angeles by American Airlines plane late last night, arrived in El Paso early today and transferred there to another commercial plane for the airport which serves Odessa and Midland. Midland is another West Texas oil town.

It was reported the Los Angeles underworld character was accompanied by Denny Morrison, Hollywood writer.

The Odessa American said one of its staff members talked again to the limousine driver, and that the latter asserted "he took Cohen and four men directly to Harvey's place."

The American said it preferred not to disclose the limousine drivers name.

WANTS TO SWIM

"The driver said that as he drove up to Harvey's place, Cohen said 'I've never seen anything like this before,' apparently referring to Harvey's big house. The driver said Cohen also said something about going swimming. Harvey has a swimming pool in his yard."

The newspaper said Harvey denied, a few minutes later, that any guests had arrived at his home. He also denied knowing any such person as Denny Morrison, the American said.

New Montgomery Ward Catalogue Store To Open Doors Tomorrow

Montgomery Ward will open a new catalogue office tomorrow at 1923 Twenty-fifth Street, under the management of Miss O. Pitcock, who will be assisted by Mrs. Bill Zimmerman.

The store will offer assistance to persons ordering from the many Montgomery Ward catalogues, and will give telephone shopping service, a field in which the Ward organization has pioneered. Persons who have Ward catalogues may order any merchandise from their pages by calling the office, 1710.

The office here is one of 244 catalogue shopping centers in the United States.

Allies Clinging to Pohang; Taegu Under New Threat

Parliament To End Canada's Rail Walkout

OTTAWA, Aug. 30. (AP)—Canada's parliament today begins meeting three times a day to speed passage of a bill ordering resumption of the nation's strike-bound rail service. The end of the week-old nationwide walkout appeared in sight.

Union leaders said after a meeting late last night that they would order the 124,000 strikers back to work after passage of the legislation.

SCHEDULE OF MEETS

The House of Commons scheduled morning, afternoon and evening sessions from today until final passage of the strike-ending legislation. With most customary rules of parliament suspended, the House gave the bill its first reading yesterday and last night took it up on second reading.

A suggestion for an all-night session to conclude second-reading discussion was vetoed by Prime Minister Louis St. Laurent and the major opposition leader, Progressive Conservative George Drew. They agreed the members should study the bill overnight.

The bill must pass three readings in both commons and senate and then be approved by the governor-general before it becomes law.

The legislation instructs the railways and unions to get the trains and telegraph lines operating within 48 hours of passage of the bill. Pending a final settlement, the workers will continue to work a 48-hour week (they seek a 40-hour week) and will get a provisional wage increase of four cents an hour.

HIGHEST OFFER

That was the railways' highest offer during the now-collapsed negotiations.

Failure of the railways and unions to negotiate a settlement within 15 days would result in government appointment of an arbitrator, whose decisions would be final. The legislation guarantees that no employe will be discharged for having struck.

Union leaders were reported disappointed because the measure did not provide the 40-hour week immediately on ending of the strike. But regardless of their disappointment, one leader said, "if it goes through, it's the law. We will instruct our members to comply with it."

Family Of Five Killed, Burned In Their Home

EAST GREENWICH, R. I., Aug. 30. (AP) — A young lodger told today, police charged, how he slaughtered one by one a family of five-three children, the husband and, the young wife who he said was going to have his baby.

The family, Fred J. Dusza, 39, his wife, Beatrice, 31, and their children, were found yesterday in the ruins of their burned house.

Held as their slayer was Edwin H. Reynolds, 27, a rangy blond young man who had lodged with the Duszas since he and his wife separated last Christmas.

BEATS FATHER

Police Chief Charles R. Johnson said Reynolds told him he fought with Dusza and beat him to death after an argument Monday night in which Reynolds uaid he was the father of a baby expected by Mrs. Dusza in October.

Reynolds was captured late last night by troopers who surprised him in the home of his estranged wife, where he was alone.

Johnson said Reynolds was "cool and not nervous" as he gave him an account of the night of terror in the seven-room frame house in a lonely farming area.

THE STORY

The chief declined to reveal Reynolds' statement in detail. But he gave this account of the night:

A little before midnight Reynolds and the Duszas were playing cards when an argument broke out "as to who was the father of the child." Reynolds and Dusza fought. Reynolds knocked Dusza down with a chair and then got an ax and struck the fallen man with it.

Mrs. Dusza pleaded with Reynolds to get a doctor. When she went into another room, Reynolds went into a bedroom and took a silk stocking from a drawer. Mrs. Dusza re-entered the living room and sat down. Reynolds walked behind her chair and garroted her with the stocking.

Important Road Link Hailed At Two-City Celebration Here

Big Spring visitors yesterday outnumbered their Snyder hosts at the joint celebration of the Snyder-Big Spring highway opening.

Fifty-two cars drove yesterday afternoon from Big Spring in the motorcade which stopped at the Colorado River bridge for ribbon-cutting ceremonies.

Fred Wemple of Midland, chairman of the State Highway Commission, spoke briefly before he cut the streamers at the bridge.

BRIDGE CEREMONY

Escorted by the highway patrol, and about 200 persons gathered around Wemple to hear his talk and to hear the introduction made by Jimmie Greene, manager of the Big Spring Chamber of Commerce.

Proceeding to Snyder, the group arrived at the Country Club here about 6:45 o'clock. Two hundred seventy-five persons attended the banquet.

Following the dinner, James Rosser, Snyder lawyer and a director of the Chamber of Commerce, presided over a short program.

Forest G. Sears, mayor, welcomed the estimated 200 guests, and G. W. Dabney, mayor of Big Spring, responded for the visitors.

There was little deviation from the light vein of the speeches, except when at Dabney's suggestion, the entire crowd rose to its feet for a minute of prayer for American servicemen in Korea.

The principal address of the evening was made by Wemple, who stated that the Snyder-Big Spring highway was in his opinion one of the most important links in the growing state highway network, and that it would prove of benefit to the two cities and to the expanding commerce of West Texas in general.

"The state was obligated to maintain the road and I have no doubt that it will be maintained to carry the heavy traffic which is destined to flow over it," he continued.

Wemple told of the trebling of the highway system in the last 15 years, and stated his opinion that West Texas would receive its just share of highway appropriations.

OTHER GUESTS

Besides the two mayors, Rosser introduced S. J. Treadaway, Abilene, district engineer for the highway department; John Dibrell, Jr., county judge of Howard County, Sam Bullock, county judge of Mitchell County, and Sam C. Thompson, a commissioner from Mitchell County; Edgar Taylor, county Judge of Scurry County; the Scurry County commissioners, Ted Haney, Doyle Parmer, Jones Chapman and T. B. Knight.

Adolph Swartz, president of the Big Spring Chamber of Commerce; George White, on the highway committee of the Big Spring chamber; and Joe Pickle, publicity committeeman of the Big Spring chamber.

R. A. Schooling, president of the Snyder chamber; Pat Bullock of Colorado City, state senator; Mrs. Fred Wemple and Mr. and Mrs. T. Paul Barron, all of Midland; and Dr. L. B. Andrew, manager of the Big Spring Veterans Hospital, to be opened Sept. 10.

In keeping with the informal nature of the celebration the program was brief.

Shortly after 8 o'clock, the guests left the Country Club, to attend private parties in Snyder homes.

Acheson Faces Hard Questions Of Senators

WASHINTON, Aug. 30. (AP)—Sen. Taft (R-Ohio) demanded today that the Truman administration clear up what he termed a "complete lack of both plans and policy" to meet the threat of a third world war.

Taft suggested the rearming of western Germans and Italians to help defend western Europe from possible Russian attack.

Secretary of State Acheson faced possible questioning along this line in a scheduled appearance at a closed meeting of the Senate Appropriations committee this afternoon.

Summoned to testify on a $4 billion addition to foreign military aid funds, Acheson also faced questions by Sen. Ferguson (R-Mich) as to why military leaders aren't kept fully abreast of foreign policy developments.

NOT BRIEFED

Ferguson said he got an admission from Secretary of the Navy Matthews yesterday that Matthews hasn't been informed on some foreign polity points.

Another Republican, Sen. Lodge of Massachusetts, told the Senate yesterday the administration hasn't asked Congress for enough authority or funds to build up a combat army "of enough effective strength as to enable us to regain the diplomatic initiative" in dealing with Russia.

Lodge's demand for a 3 million-man army touched off a debate in which Sen. Lucas of Illinois, the Democratic leader, asserted that while Russia might overrun Europe it "cannot win" a world war.

COSTLY INVASION

Sen. McMahon (D-Conn) said the United States will make any Russian attack in Europe "very costly" through use of the atomic bomb.

Ferguson's statement to a reporter that the armed services don't always know what American objectives are came as an outgrowth of President Truman's ban on Gen. Douglas MacArthur's message on Korea and the State Department and White House repudiation of a "preventive war" speech by Matthews.

Hit-and-Run Accident Reported to Police

Police are investigating a report that a hit-and-run driver struck an 8-year-old girl yesterday at the corner of Avenue S and Twenty-sixth Street.

The incident was reported yesterday afternoon by Mrs. Lena Gann, the child's mother who lives in the Manhattan Hotel.

The little girl told her mother she was crossing the street when a green car ran a traffic light at the corner and hit her.

Mrs. Gann told police the child was not injured severely.

'Appeals' Of U. S. Prisoners Are Flaunted By Malik In UN

LAKE SUCCESS, Aug. 30. (AP) — Cautions skepticism and vigorous denunciation today greeted a Russian — presenting protest against American intervention in Korea, supposedly signed by 39 U. S. officers held prisoner in North Korea.

The eabled "appeal," addressed to and distributed by Russian delegate Jakob A. Malik, as United Nations Security Council president for August, demanded withdrawal of U. S. forces from Korea and an end to "this senseless bloodshed."

PARALLELS

The remainder of its contents paralleled the Red line against U. S. action in Korea: "Great and needless loss of young American life". . . demands for an end to the "indiscriminate" and "brutal American air raids". . . "The hearts of the South Koreans were not in the fighting". . American troops could not stem "the onward surge of the people's army. . . The American prisoners were well fed, housed, and treated.

American authorities here said they had no knowledge whether the men actually were prisoners. Nor was it possible to determine the circumstances under which they might have put their names to such a message if they did so.

Among those listed was Maj. John D. Dunn of the 21st Infantry Regiment, 24th Division. Dunn's brother, Police Chief James C. Dunn, of Rome, N. Y., ridiculed the statements in the cable. He referred to them as "those statements of Malik's," adding that "they are just as ridiculous as those he has been making every day in the UN"

"I would say they were on a par with his usual utterances — too ridiculous even to talk about."

PREVIOULY QUOTED

Another officer listed in the peace cable was Maj. L. R. Dunham, apparently the former Bennington, Vt., man "quoted" two weeks ago as telling a London Daily Worker correspondent:

"The Americans know they are licked and are just trying to smash up and kill people. I feel pretty ashamed of my people, and seeing what they have done, we have been treated better than we deserve."

Te major's brother, J. Elmer Dunham of Hampton Manon, near Albany, N. Y., asserted his brother was too loyal to say "anything like that" even under torture.

Southern Front Is Afire In Tough Fight

Break Through On Any Front Could Mean Loss Of Vital Port

By RELMAN MORIN
Associated Press Staff

TOKYO, Thursday, Aug. 31. — Red Koreans stormed at the wrecked gates of Pohang Wednesday night but allied troops clung to that eastern anchor of the Korean waterfront.

The Reds paid greatly in dead men for a few yards of ground.

Both sides counter-attacked at once.

The death struggle for the No. 2 South Korean port on the sea of Japan coast committed about 20,000 men to the side.

Another 20,000 Reds rolled down from the mountains on Taegu from 18 miles to the north of the central front city.

More Communists — possibly up to three divisions — rushed to join the battle.

BEHIND SCHEDULE

By order of North Korean Premier Kim Il Sung the Reds have until midnight to wipe out United Nations forces by the end of August. They were far behind schedule.

Allied armies triumphed over the North Koreans in two smaller but furious battles.

U. S. Negro and South Korean troops threw the North Koreans off bloody Battle Mountain near Haman, 10 miles northwest of Masan port on the southern coast.

American First Cavalrymen stormed up the highest hill near Waegwan in an attack that jumped off Wednesday night.

ANOTHER EXCHANGE

It was the eighth time in two weeks Battle Mountain changed hands. It was swapped twice Wednesday.

The Waegwan attack was the first by the American cavalrymen in days.

The whole Korean warfront, which winds 120 miles through the mountains westward from Pohang to Waegwan and then southward to the coast, seemed to have come to life.

Red probers tried to cross the Naktong River between Waegwan and Battle Mountain. They were knocked back by U. S. artillery and riflemen of the U. S. 24th Infantry and First Cavalry divisions.

The Reds tried the long battleline at all points.

They have 110,000 to 120,000 on the line. Another 30,000, mostly raw recruits, may join this force soon.

The roaring, close-quarter battle for Pohang seemed to be the main Communist effort.

TAEGU THREAT

But the ominous threat to Taegu from the north was alarming. Around 20,000 Reds were in the force fighting toward the central front rail hub.

A break-through at either point could turn the Communists loose on Taegu or Pusan, the principal southeastern seaport.

Twenty-thousand North Koreans were engaged in the Pohang battle.

Twin Communist drives from the north and northwest were aimed at the port city.

An estimated 110,000 North Koreans were at the long front.

The Reds were trying desperately for a break-through.

KIGYE LOST

They recaptured shattered Kigye, nine miles northwest of Pohang, and inched toward the port city. It was the third time in 48 hours that Kigye changed hands.

A spokesman at Gen. MacArthur's headquarters said South Korean troops hold high ground about half a mile south of Kigye. These hills and not Kigye itself command a highway network and are the main battle prize.

South African Offer Of Fighter Planes Accepted By Johnson

WASHINGTON, Aug. 30. (AP) — South Africa's offer of a fighter plane squadron for the United Nations forces in Korea was formally accepted today.

In a ceremony at the Pentagon, Secretary of Defense Johnson accepted it "on behalf of the United States Government and of Gen. MacArthur," the United Nations commander.

The Weather

WEST TEXAS — Partly cloudy this afternoon, tonight and Thursday with a few scattered thundershowers. Not much change in temperature.

EAST TEXAS — Partly cloudy with a few scattered thundershowers this afternoon, tonight and Thursday. Not much change in temperature. Moderate to fresh northeast to north winds on the coast.

Tiger Picture Has Never Been More Crucial Than It Is Today

By JOE REICHLER
(Associated Press Sports Writer)

Are the Detroit Tigers finally cracking under the persistent pressure of one of the most gruelling pennant battles ever waged?

The answer may come within the next few days. Then again, it may not be known until the waning days of the season.

This is certain, however. The Detroit picture was never darker than it is today. At least, not since the Tigers took over the American League lead 82 days ago.

HOLDING ON

True, they are still clinging to the top, but by the slimmest margin. Following last night's 5-4 loss to the Senators in Washington, the Tigers once-comfortable four and a half game bulge was whittled to two percentage points.

The hard-pressing New York Yankees picked up a full game on the tiring Tigers by clipping the Cleveland Indians, 6-5, in 10 innings of the first game of a scheduled doubleheader. The second game was postponed after two and a half innings because of rain.

Boston's red hot Red Sox soared to a third place tie with the Indians, overpowering the Chicago White Sox, 13-6. The victory moved them within two games of the top.

It was a dreary looking Detroit squad that braced itself for a doubleheader today with the Senators. The team is in its worst losing slump of the campaign — six defeats in the last nine games.

HURLERS SHELVED

Pitchers Virgil Trucks and Ted Gray are on the shelf. Righthander Art Houtteman still is bothered by a side injury. Shortstop Johnny Lipon is playing with a protective pad that covers a 10-stitch spike wound on his right leg. Outfielder Vic Wertz bats with a catcher's shin guard to protect a foot injury.

Added to that the Tigers were faced today with the possible loss of slugger Hoot Evers. The outfielder sprained his right wrist last night and is awaiting the result of X-ray.

As if that isn't enough, the club's hitting has fallen off.

The Tigers managed only six hits off Sid Hudson last night in dropping their third straight one-run decision.

Dizzy Trout was the loser. He blew a 2-0 lead in the third inning when four consecutive hits gave Washington three runs.

YANKS PROTEST

Rain and wet grounds possibly cost the Yankees a chance to sweep a pair from the Indians. They were out in front, 4-0, when Umpire Bill Summers ordered the postponement.

The Yankees filed a protest contending the field was "playable." League President Will Harridge denied the protest. The two teams were to play two games this afternoon.

A single by Hank Bauer with the bases loaded in the 10th inning decided the first game and gave Vic Raschi his 17th victory.

Bobby Doerr's two homers sparked the Red Sox to their 14th victory in 15 starts. Mel Parnell registered his 13th triumph.

Jim Konstanty made his 58th relief appearance for Philadelphia to help the Phillies down the St. Louis Cardinals, 5-3. The triumph kept the Phils five and a half games ahead of the Brooklyn Dodgers who whipped the Cubs in Chicago, 8-2.

Boston's Braves blanked the Cincinnati Reds, 4-0, and the New York Giants slugged the Pittsburgh Pirates, 10-5. In other games, St. Louis and Philadelphia in the American League were rained out.

Standings

TUESDAY NIGHT SCORES
LONGHORN LEAGUE
Sweetwater 4, San Angelo 0
Roswell 7, Ballinger 5
Vernon 10, Midland 3
Big Spring at Odessa, ppd., rain
RIO GRANDE LEAGUE
Harlingen 9, Del Rio 0 (forfeit)
Brownsville 5, Laredo 3
Corpus Christi 8, McAllen 4
WEST TEXAS-NEW MEXICO
Albuquerque at Abilene, ppd., wet grounds
Borger at Pampa, ppd., wet grounds
Lubbock 11, Amarillo 8
Lamesa 32, Clovis 10
TEXAS LEAGUE
Dallas 2, Houston 1
Beaumont 7, Tulsa 3
Oklahoma City 4, Shreveport 3
San Antonio at Fort Worth, ppd., rain
NATIONAL LEAGUE
Brooklyn 8, Chicago 2
Boston 4, Cincinnati 0
New York 10, Pittsburgh 5
Philadelphia 5, St. Louis 3
AMERICAN LEAGUE
Boston 13, Chicago 6
New York 6, Cleveland 5 (2nd ppd)
Washington 5, Detroit 4 (1st game rained out)
St. Louis at Philadelphia 2, ppd., rain

LONGHORN LEAGUE

TEAM	W	L	Pct.	GB
Odessa	89	50	.640	
Roswell	83	58	.589	7
Vernon	76	62	.551	12
Big Spring	76	63	.547	12½
San Angelo	70	67	.511	18
Sweetwater	63	76	.453	26
Midland	61	79	.436	28½
Ballinger	37	100	.270	51

RIO GRANDE LEAGUE

TEAM	W	L	Pct.	GB
Laredo	81	58	.583	
Harlingen	81	59	.579	½
Corpus Christi	76	61	.555	5
Brownsville	75	65	.536	6½
Del Rio	73	66	.525	8
McAllen	40	96	.294	39½

TEXAS LEAGUE

TEAM	W	L	Pct.
Fort Worth	84	55	.604
Beaumont	85	56	.603
Tulsa	75	66	.532
Dallas	70	71	.496
San Antonio	69	71	.493
Oklahoma City	66	74	.471
Shreveport	57	84	.404
Houston	56	85	.397

WEST TEXAS-NEW MEXICO

TEAM	W	L	Pct.	GB
Pampa	80	50	.615	
Albuquerque	76	57	.571	5½
Lubbock	74	56	.569	6
Lamesa	75	57	.568	6
Borger	65	64	.504	14½
Amarillo	56	73	.434	14½
Abilene	50	81	.382	20½
Clovis	48	86	.358	24

NATIONAL LEAGUE

TEAM	W	L	Pct.
Philadelphia	77	47	.621
Brooklyn	68	49	.581
Boston	67	53	.558
St. Louis	65	56	.537
New York	63	57	.525
Chicago	53	70	.431
Cincinnati	49	72	.405
Pittsburgh	42	80	.344

AMERICAN LEAGUE

TEAM	W	L	Pct.
Detroit	76	45	.628
New York	77	46	.626
Cleveland	76	49	.608
Boston	76	49	.608
Washington	54	57	.446
Chicago	50	75	.400
Philadelphia	43	81	.347
St. Louis	40	80	.333

WEDNESDAY GAMES
LONGHORN LEAGUE
San Angelo at Roswell
Vernon at Ballinger
Sweetwater at Big Spring
Midland at Odessa
TEXAS LEAGUE
Houston at Dallas
San Antonio at Fort Worth
Shreveport at Oklahoma City
Beaumont at Tulsa
RIO GRANDE LEAGUE
Brownsville at Del Rio
Corpus Christi at Harlingen
McAllen at Laredo
WEST TEXAS-NEW MEXICO
Albuquerque at Abilene
Clovis at Lamesa
Amarillo at Lamesa
Borger at Pampa
Probable pitchers for Wednesday games:
AMERICAN LEAGUE
Cleveland at New York (2—Garcia (8-7) and Weik (1-3) or Flores (3-3) vs Ford (5-6) and Lopat (14-7)
Chicago at Boston—Holcombe (3-9) vs Dobson (13-8)
Detroit at Washington (twi-night doubleheader) — Hutchinson (14-6) and Borowy (1-4) or Trout (11-3) vs Kuzava (7-8) and Consuegra (5-5)
St. Louis at Philadelphia twi-night doubleheader — Garver (9-14) and Fannin (4-5) vs Wolmer (7-14) and Hoeft (12-8)
NATIONAL LEAGUE
Brooklyn at Chicago — Palica (8-4) vs Dubiel (4-6)
Boston at Cincinnati—Bickford (16-9) vs Raffensberger (12-15) or Smith (3-5)
New York at Pittsburgh (night)—Maglie (13-3) or Hearn (6-2) vs MacDonald (6-6)
Philadelphia at St. Louis (night)—K. Johnson (4-1) vs Lanier (11-5)

BASEBALL'S BIG SIX
LEADING BATSMEN

Player & Club	G	AB	R	H	Pct.
Goodman, Red Sox	88	340	78	127	.374
Musial, Cardinals	118	449	84	161	.359
Bauer, Yankees	83	317	62	111	.347
Kell, Tigers	123	505	83	175	.346
Doby, Indians	113	398	90	139	.349
Hopp, Pirates	102	312	51	106	.340
Robinson, Doggers	116	433	82	144	.333

Runs Batted In
AMERICAN LEAGUE

Stephens, Red Sox	129
Dropo, Red Sox	126
Wertz, Tigers	111

NATIONAL LEAGUE

Ennis, Phillies	109
Kiner, Pirates	131
Furillo, Doggers	81
Sauer, Cubs	81

Home Runs
AMERICAN LEAGUE

Rosen, Indians	33
Dropo, Red Sox	29
Stephens, Red Sox	28

NATIONAL LEAGUE

Kiner, Pirates	40
Pafko, Cubs	31
Camp, Dodgers	28
Ennis, Phillies	28

Class A Teams Start Workout

By WILBUR MARTIN
(Associated Press Staff)

A few Class A football teams open 1950 schedules this week end, while next week practically all of the 219 schools in this division quit fooling around.

Class A — Schools with an enrollment between 200 and 500—got a two week jump on the other three divisions of the Interscholastic League's vast football program. This class voted to pass up spring training in favor of an Aug. 15 start on football practice.

WINK PLAYS WOLVES

Littlefield, defending champion, is one of ten teams in action this week. The Wildcats play host to Crosbyton Saturday.

Other games put Colorado City at Wink and Cleveland at Port Acres (Port Arthur) Friday. Lockney plays at Shamrock and Freer at Donna Saturday.

This will be the third year for Class A schools to play to a state football championship. And West Texas holds a decided edge, Monahans winning the first title in 1948 and last year it was Littlefield.

Favorites are hard to find in this big, sprawling division. But New Braunfels — again—on paper looks like a playoff bet. The Unicorns have been favored to win the last two years. In 1948 they went to the finals. Last year they got knocked out in the playoff's early rounds.

SOME DEMOTED

There are some new names listed for Class A this year, names that in the past have appeared in the ranks of Class AA. Bonham, Sulphur Springs and Electra are among those that dropped down to Class A.

Most of the Class A teams face rugged schedules — ten or more games. Each of the 32 district champions goes into a playoff that lasts five weeks and ends with the title tilt.

BUILDERS
See Us First and Save
We will Save You Money on Your Supplies
● Wholesale and Retail ● Free Delivery
2 x 4 and 2 x 6 Utility Grade Fir—$7.00
1 x 4 Sheeting—$6.00. 1 x 6 and wider—$7.00.
OPEN SUNDAYS
Headquarters for Glidden Paints
WALTER HALES
Lumber and Supply
On Roby Highway - East of Y Phone 1237

Tennis Upset by McNeill

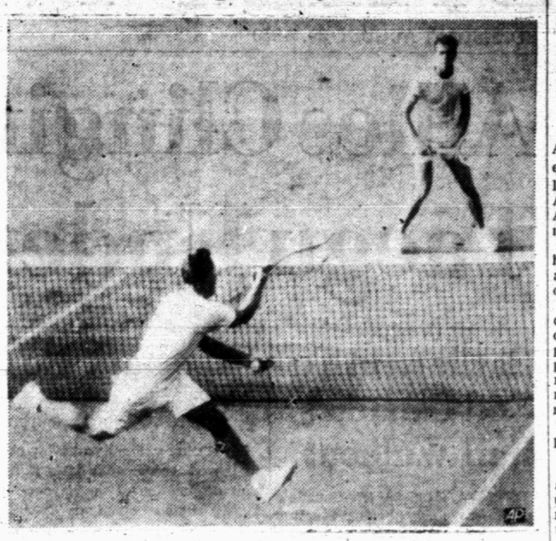

Don McNeill, 32-year-old court veteran, races across court to make a return in the second set of his National Tennis Championship match with Ken McGregor of Australia at Forest Hills, N. Y. McNeill, who has played little tournament tennis since the war, sprang the first upset of the tournament by winning 9-7, 3-6, 6-4, 6-1.

Sammy Baugh Still Throwing The Best Ball For Redskins

By JOE IVES
(Associated Press Staff)

WASHNGTON — One sunny August day in 1937 a lean and lanky newcomer from Texas ambled onto the practice field as Coach Ray Flaherty was outlining a new play to his Washington Redskins.

"Tear down the field about 15 yards, then button hook around in back of the defensive center," Flaherty told Wayne Millner, former star end from Notre Dame.

"And you," the coach barked at the rookie, "hit him in the eye with that ball."

"Which eye?" asked the unperturbed recruit.

That, according to legend, was the debut of Slingin' Sammy Baugh into professional football 13 years ago.

* * *

Since then the kid from Texas Christian University has gone on to carve an immortal niche for himself in gridiron history, piling up more individual pro records than any other player.

And when the leaves turn brown up north and the nights cool off down south, Mr. Forward Pass will be out there pitching, again confounding sports writers, physiologist, chiropodists, statisticians and psychologists.

Pro football is a rough game, and many a heralded star has come and gone since he first threw in 1937. And Sammy isn't a large man. He's been hurt seriously at times.

Consequently, every year since 1938, it has been reported he was through. Many a successor has been named.

But the slim guy with the cowpuncher's walk keeps coming back for more. When he takes his right arm out of semi-retirement this fall for "just one more year" he'll inevitably set new and bigger records for stars of the future to shoot at.

* * *

For example, he already holds the record for the most passes thrown in a lifetime — 2,663. He also holds the record for the most passes completed — 1,532 — and most yards gained in passing—19,699. So, when he completes one of his passes, he'll break three records. If one of the tosses scores a touchdown, it will break four records, for he also has the most touchdown passes—168.

There are some who say that Sammy is being used as a drawing card, that he doesn't have that old magic any more.

The answer lies in the record books. Back in 1937 he attempted 171 passes. He completed 81 for a percentage of .473 for 1,127 yards gained. He tossed seven touchdown passes.

* * *

In 1948, when he was held together with baling wire and adhesive tape and criticized as being too old for the game at 34, he attempted 315 aerials, connected with 185 for a percentage of .587. Those heaves gained 2,599 yards and accounted for 22 touchdowns.

He had a few off games last year, but he also turned in some brilliant performances. One sports writer, after "retiring" him for years, finally gave up with the remark that Sammy seems to improve with age.

Owner George Preston Marshall and Sammy himself know he can't go on forever. They've conferred at length on his successor. Sammy chose hurlin' Harry Gilmer from the University of Alabama.

Gilmer missed active service in 1948 through injury which last year didn't quite measure up to expectations.

Last winter, Marshall, [illegible] and Redskin head coach Herman Ball picked out little Eddie Lebaron from the College of the Pacific, three-time Little All-America, and Charlie (Choo-Choo) Justice of North Carolina. But Lebaron, a marine reservist, has been called to active duty and Choo-Choo did not choose to run with the ball in the major pro league.

* * *

So Gilmer is back again in the two spot this season with a rookie from Indiana, Nick Sebek, in No. three — neither an adequate replacement for Sammy.

Maybe Lebaron or Gilmer will eventually succeed to the throne in years to come. But this choosing of a successor is nothing new. It's been going on since 1938. That year there was Bill Hartman from Georgia. Later came Frankie Filchock from Indiana, Jack Jacobs from Oklahoma and Jim Youel from Iowa.

FOR
POLIO
INSURANCE
CALL
Dick Lindsey
174
As Little As
$5 PER YEAR
Complete Protection

WATCH!!
For the Opening of The
Duncan Clinic
Phone 1113 2506 Avenue F

Many Texans On Opposing Football Clubs

JOE WILLIAMS

SAN ANTONIO, Aug. 30. (AP) — Army-conscious San Antonio is eagerly awaiting a glimpse of fabulous Glenn Davis, three time All-American, who will be in the Los Angeles ram lineup here Saturday night against the Baltimore Colts.

It will be the first meeting in history of the two professional clubs and the speedy Rams are favored over the spirited Colts.

Davis, who sparkled in the recent Ram victory over the Chicago Cardinals, has been named a probable starter with such proven players as Bob Waterfield, Tommy Kalmanir and Dic Hoerner. Elroy (Crazy-Legs) Hirsch will alternate with "Mr. Outside" of West Point fame at the left halfback position.

TEXANS ON TAP

The double-barrell Los Angeles attack of running and passing can unleash a very strong aerial barrage on the trigger arms of Waterfield and Norman Van Bocklin, former Oregon ace who will be remembered for his performance in the Cotton Bowl against S.M.U.

On the Colt side of the ledger, they have lots to offer. In the passing department, promising rookie Adrian Burk will get an acid test at the quarterback post along with Y. A. Tittle, Marshall, Texas, chunker, who had the second best mark in 1949 in the All-America Conference.

Spearheading Colt Coach Clem Crowe's running attack will be Fullback Leon (Muscles) Campbell, S.W.C. star by way of Arkansas, and Chet Mutryn, ground-gaining whizz of several seasons obtained from defunct Buffalo.

ALL-AMERICA JOE

It will be home coming for many Texans and southwesterners including T.C.U.'S Harold Kilman; Texas' Vic Vasicek, Baylor's George (Gabby) Sims, Abilene Christian's V. T. Smith, Oklahoma's Stan West, who are with the Rams.

Listed with Colts besides Burk and Campbell are Arkansas' Geno Mazzanti, Baylor's Len (Tuff) McCormick, Texas' Joel Williams, Rice's Jim Spruill, Oklahoma's Jim Owens and Backfield Coach Joel Hunt, former Aggie great.

Williams was all-state center on the 1943 San Angelo Bobcat eleven that won the school's only state football championship.

A crowd of over 20,000 is expected to attend this second annual game sponsored by the Express-News Athletic Association.

Carl Schaffrin, 217 Perry St., St. Charles Mo., says there are some folks in this old world who feel good and there are other folks who feel bad. The folks who feel good he wants to congratulate for their fine health, but for the folks who feel mighty bad he says he wants them to read what he has to say and then take a word of advice—take HADACOL if you suffer from a deficiency of Vitamins B1, B2, Niacin, and Iron.

Here is what Mr. Schaffrin has to say about HADACOL since it overcame the effects of such deficiencies in his system: "I have been a shoe cutter for over 32 years—I now work for the Boyd Welsh Shoe Co. in St. Louis. For quite a few years now I haven't had any appetite at all—seemed like I didn't have hardly enough energy to do my work. I was tired all the time—and really didn't enjoy doing anything. It affected my work too. Then I heard how other folks who took HADACOL had increased their appetite and seemed to have a limitless amount of energy. I tried HADACOL and it is amazing what a change it has made. Now I feel like eating everything on the table, my disposition is 100 percent better and my work—in fact, everything I do I now enjoy. For an entirely new outlook on life I recommend HADACOL."

Why HADACOL Gives Such Fine Results

HADACOL does not bring just symptomatic relief. HADACOL now makes it possible to actually relieve the cause of neuritis pains, lack of energy, lack of appetite, and a general run-down weakened condition due to such deficiencies in your system.

HADACOL not only supplies deficient systems with extra quantites of Vitamins B1, B2, Iron, and Niacin but also helpful amounts of important Calcium, Phosphorus and Manganese—elements so vital to help maintain good health and physical fitness.

Why These Vitamins and Minerals Come In Liquid Form

There's a very good reason why HADACOL comes in special liquid form. These precious Vitamins and Minerals are more easily and quickly absorbed into the blood stream this way—ready to go right to work. A big improvement is often noticed within a few days.

Now don't keep on wondering if HADACOL will help you. If you have such deficiencies—HADACOL WILL HELP YOU—just as it has thousands upon thousands of grateful souls who were so troubled. GIVE IT A FAIR TRIAL! Remember HADACOL is sold on a strict money-back guarantee. And so inexpensive. Trial-size bottle, only $1.25. Large family or hospital size, $3.50. Adv.

Cats Keep Lead in League By Slim Margin Over Beaumont

(By The Associated Press)

Beaumont is just one percentage point away from the Texas League lead, but the Roughnecks may have a tough time erasing this advantage by Fort Worth.

While Beaumont licked Tulsa, 7-3, last night, Fort Worth's 7-2 lead over San Antonio was washed out in the fourth inning. Because of the rain, the Cats will play San Antonio in a doubleheader tonight Beaumont meets Tulsa again.

Wayne McLeland finally won his 20th game, as Dallas edged Houston 2-1. Oklahoma City went 11 innings to beat Shreveport, 4-3.

Dallas and Houston play at 1 o'clock this afternoon because of a pro football game at Dallas tonight. This is the first regular season day game for the Eagles in a long, long time.

Beaumont jumped on Jim Avrea for 11 hits and seven runs before he was finally lifted in the fifth inning.

Vince Shupe's eleventh inning single scored Frierson with Oklahoma City's winning run.

Two hits and an error gave Dallas two runs in the third inning and gave McLeland a nice 26th birthday present. Jerry Witte's homer was Houston's only score.

Beaumont	120	400	000—	7	11	1
Tulsa	100	000	020—	3	8	1

Jones and Courtney; Avrea, Curley, Christophel, Boresh and Williams, Wrona.

Houston	010	000	000—	1	7	1
Dallas	002	000	00x—	2	9	0

Mazar, Hock and Fusselman; McLeland and Aylward.

Vernon Moves Into Longhorn Third Place

(By The Associated Press)

The Vernon Dusters crawled into third place in the Longhorn League last night by whipping Midland, 10-3, while Big Spring was idle.

Roswell defeated Ballinger, 7-5, Sweetwater blanked San Angelo, 4-0, and rain washed out the Big Spring-Odessa tilt.

Roswell took an early lead and coasted along to hand Ballinger its 100th defeat of the season. Nine bases on balls and four errors by Ballinger aided the Rockets.

Frankie Romero allowed San Angelo only two hits and tripled home one of Sweetwater's runs.

Cotton Russell hung up his 22nd mound victory as he hurled Vernon to victory. Arnold Davis homered for the Dusters who collected 16 hits.

Midland	000	100	200—	3	7	5
Vernon	210	022	03x—10	16	0	

Jarl and Jones; Russell and Herring.

Roswell	400	011	001—	7	8	1
Ballinger	002	011	100—	5	11	4

Drake, King and Jordan; Davis and Garcia, Warren.

San Angelo	000	000	000—	0	2	1
Sweetwater	001	000	12x—	4	11	1

Garza and Lopez; Romero and Finley.

Shreveport	030	000	000	00—3	6	1
Oklahoma City	100	000	020	01—4	9	1

Sooter and Bostack; Sipple, Kotrany and Naragon.

BOTTLED UNDER AUTHORITY OF THE COCA-COLA COMPANY BY
TEXAS COCA-COLA BOTTLING COMPANY
© 1950, The Coca-Cola Company

SCHOOL SUPPLIES
You will find the supplies you need for school in Our Large Stock of School Necessities.

Zipper Note Books
$2.50 to $4.25
★
Esterbrook Fountain Pens
$2.00 and $2.50
★
Sheaffer Fountain Pens
$1.98 Up
★
INK----PENCILS
and Many Other Supplies
Times Printing Co.
1907 25th Street.

Fishing Job Is

(Continued from Page 1)

That makes it seven miles north and slightly west of the Norsworthy No. 1 Wiley, Bend Conglomerate discovery for that section of the county.

NEAR LONE WOLF

Skelly Oil Co. has slated a 4,500-foot Swaskika test in Southeast Fisher County, one and one-half miles southeast of the town of Lone Wolf.

That wildcat is slated for rotary operation 467 feet from the south and east lines of John Rodman survey No. 5 . That makes it about six miles from production in the Escota field.

ABANDONED

Cities Service Oil Co. No. 1 J. P. Cooper, Northwest Nolan County wildcat has been plugged and abandoned at a total depth of 7,376 feet in salt watered Ellenburger.

On a final drillstem test at 7,289-376 feet, operators recovered 4,000 feet of salt water.

This venture was in the center of the northwest quarter of the northwest quarter of section 41, block 23, T&P survey and one mile northwest of Roscoe.

LOHMAN WELL PLUGGED

A south outpost to the Salt Creek Canyon field in West-Central Kent County, has been plugged and abandoned at a total depth of 6,740 feet.

The attempted extension was the Estil Heyser No. 3 Lohman, located 660 feet from the north and east lines of northwest quarter of section 115, block G, W&NW survey. Salt water was recovered in the Canyon pay of the Salt Creek field.

LYNN DRILLING

Ryan Hays and Burke of Midland and San Antonio are to start drilling by Friday at their No. 1 Leon Bromberg, which is to be a 9,000-foot wildcat in South-Central Lynn County.

The prospector will be 5 miles southeast of Tahoka and 2,000 feet from east and 669 feet from north lines of section 486, block 1, EL&RR survey.

It is projected as a test of the Pennsylvanian lime.

HOCKLEY STEPOUT

Honolulu Oil Corp. and Signal Oil & Gas Co have staked a one-quarter mile northwest stepout to the Ropes Pennsylvanian pool in Central-East Hockley County.

The flanker is the No. 2 Hooper, located 694 feet from south and west lines of labor 8, league 5, Wilbarger County School land survey, and five miles south of Smyer.

Projected depth is 9,500 feet. Operations are to begin by Sept. 1.

The No. 2 Hopper is one-quarter mile west and slightly north of the same operators' No. 1 Hopper, recently completed second producer in the Ropes field.

The No. 1 Hopper potentialed for 2,751.68 barrels of 42-gravity oil daily through a five-eighths inch choke.

Production was from open hole between 9,293 and 9,413 feet, plugged back total depth.

NEAR JUNCTION

R. F. Schoolfield has staked a 2,750-foot wildcat in Northwest Kimble County, 20 miles northwest of the town of Junction.

It will be his No. 1-B A. D. Rust and will be drilled with cable tools.

Location is 1,521 feet from the south and 675 feet from the east lines of section 1, abstract 793, CCSD&RGNG survey.

EXTENSION FAILS

American Republics Corp. is plugging to abandon its No. 1 Daisy McCutchen, Cisco sand pool extension attempt in East-Central Coke County, at 3,990 feet in sand and shale.

The south offset to Union of California No. 1-B Daisy McCutchen, the discovery, topped the Cisco sand by electric log at 3,974 feet, 2,031 feet below sea level.

Recovery on a 90-minute drillstem test between packers at 3,870 and 3,956 feet yielded 360 feet of mud and 2,640 feet of gas-cut salt water.

Flowing bottom hole pressure was 1,030 to 1,475 pounds. Recovery on the final drillstem test, between packers at 3,930 and 3,952 feet, was 210 feet of mud and 660 feet of slightly gas-cut salt water in 10 minutes.

Exact location of the failure is 1,980 feet from south and 660 feet from west lines of section 445, block 1-A, H&TC survey, five miles west of Robert Lee.

KING WILDCATS

Continental Oil Co. has filed application with the Railroad Commission of Texas for permission to drill its No. 2 Mary Martin, which will be a 7,000-foot wildcat in Southwest King County.

The proposed project will be 1,980 feet from south and 660 feet from west lines of section 173, block F, H&TC survey, and 12 miles southwest of Guthrie.

The No. 2 Martin will be three-quarters of a mile northwest of the Superior Oil Co. No. 1 Martin, a dry hole abandoned at a total depth of 6,625 feet, and one and one-half miles northwest of Continental No. 1 Martin, another dry hole plugged and abandoned recently at 7,201 feet.

Operations on the No. 2 Martin are to begin immediately.

It previously was reported that the No. 2 Martin would be drilled in section 175, instead of 173.

Ard Drilling Co. and Stanolind Oil & Gas Co. have staked a Canyon reef wildcat in Northeast King County.

The proposed venture will be the No. 5 R. B. Masterson, located 660 feet from south and west lines of block 55, AB&M survey, and 20 miles west of Truscott.

Drillsite is four and one-half miles north of the Ard and others No. 4-W Masterson, which was abandoned last week at 6,815 feet in barren Ellenburger.

Projected depth for the No. 5 Masterson is 5,400 feet.

F. G. SEARS

Tide Water Associated Oil Co., Magnolia Petroleum Co. and Pan American Production Co. have each scheduled a project for the Kelley-Snyder field of Scurry County for immediate drilling.

Tide Water's venture will be the No. 7 F. G. Sears, 1,850 feet from the east and 467 feet from the south lines of section 22, block 1, J. P. Smith survey. That makes it five miles north of Snyder at the central-west edge of the field.

Pan American will drill its No. 4 G. W. Bynum at the southwest side of the field. Exact location will be 467 feet from the south and east lines of section 212, block 97, H&TC survey, seven and one quarter miles west of Snyder.

Magnolia's No. 12 A. J. Logan will be drilled 467 feet from north and 1,991 feet from east lines of the southeast quarter of section 206, block 97, H&TC survey, three miles northwest of Snyder in the central-west portion of the field.

All three of these Skelly-Snyder ventures are to go to an estimated 7,000-foot depth.

COGDELL WELLS

Chapman & McFarlin has spotted two projects for the Cogdell field of Central-South Kent County. They are their No.'s 21 and 22 D. M. Cogdell.

The No 21 Cogdell will be 760 feet from the east and 1,819 feet from the south lines of section 716, block 97, H&TC survey. The No. 22 will be 878 feet from the north and 1,875.2 feet from the west lines of the same section, block and survey. Both are projected to 7,000 feet at the north edge of the field.

BORDEN WELLS

Three new producers from the Pennsylvanian lime have been officially completed in Southeast Borden County.

Two of the new oil wells are in the Reinecke field and the third is in the Von Roeder area.

In addition, location for two new Pennsylvanian explorations in the Reinecke field have been reported to the Railroad Commission of Texas.

The new producers: Cosden Petroleum Corp. No. 1 Holbein, 660 feet from north and west lines of section 44, block 25, H&TC survey reported a 24-hour potential of 2,172 barrels of oil and no water.

The potential test was flowing naturally, through a three-quarter inch tubing choke. Gas-oil ratio was 1,436-1. Gravity was 46 degrees. Casing pressure was 1,175 pounds and flowing tubing pressure was 1,075 pounds.

Top of the reef was at 6,804 feet. That is on a minus of 4,451 feet. Top of the pay is at 6,805 feet. The 5 ½-inch casing is cemented at 6,805 feet. Total depth is 6,871 feet.

This well is a stepout from production in the Reinecke field.

Magnolia Petroleum Co. No. 2 Toombs, 660 feet from south and east lines of the northwest quarter of section 52, block 25, and in the Reinecke field made 683.82 barrels of 44.5 gravity oil on a 24-hour potential test. The flow was natural through a 24-64th inch tubing choke. Gas-oil ratio was 1,059-1.

Flowing tubing pressure was 1,150 pounds. There was no formation water.

Top of the pay is at 6,835 feet. The 5 ½-inch casing is cemented at 6,835 feet. Total depth is at 6,888 feet.

CORA WEATHERS

Amerada Petroleum Corp. No. 3 Cora E. Weathers, in the Von Roeder field in Southeast Borden, and 2,002.2 feet from north and 1,958 feet from east lines of section 94, block 25, H&TC survey, and one location east of a Pennsylvanian producer on the south side of the field made 1,736.30 barrels of 46.7 gravity oil per day, flowing through a one-half inch tubing choke, on the official potential test.

Gas-oil ratio was 943-1. Flowing tubing pressure was 850 pounds. The producing formation has been treated with 500 gallons of acid.

Top of the pay is at 6,810 feet. The 7-inch casing is cemented at 6,908 feet. The project is plugged back to 6,848 feet and the production is through perforations in the pipe at 6,832-48 feet.

The new locations in the Reinecke field:

Cosden No. 2 Holbein, 467 feet from north and 734 feet from east lines of the north half of the northwest quarter of section 44, block 25, H&TC survey. To 7,000 feet to test the Pennsylvanian lime.

Cosden No. 1 Reinecke, 660 feet from west and 467 feet from south lines of the north half of the northwest quarter of section 53, block 25, H&TC survey, also to dig to 7,000 feet to try from production from the Pennsylvanian lime.

Both are to start drilling in the near future.

Youth Center Construction Going Forward

Concrete formations were being fininshed this morning for the pouring of a foundation for the new Youth Center building being erected in Memorial Park by the Universal Construction Co.

The foundation will be poured immediately, and all other concrete work, including a solid floor slab within the bounds of the foundation, will be finished within the next three days, according to I. S. Dolen, one of the owners of the construction company.

The cement work is being donated by Halliburton Oil Well Cementing Co. and the Spartan Tool Co., Dolen said, but cement is becoming somewhat scarce, and it is hoped that some will be donated.

The Snyder Plumbing Co. will start plumbing work tomorrow morning in order to have the basic plumbing completed by time the floor is ready to be poured.

After the floor is finished, carpenters will start with the erection of the building proper, which will probably not take very long, Dolen said.

"Cooperation has been excellent in this project," Dolen said, "and our company appreciates the efforts of the other companies and individuals in getting materials and donations to us."

The Rev. Charles Mathes, chairman of the Youth Center building committee and bookkeeper of the construction company, said the project was still in need of 1,500 board feet of number 105 siding, 2,000 linear feet of 2 by 4 railers, 3,600 board feet of roof sheeting, one 30-gallon water heater, two restroom water closets, 360 cubic yards of cement, and enough asphalt to finish the double tennis court.

Red Curb Bill Goes To Senate

WASHINGTON, Aug. 30. (AP) — With overwhelming House approval, a bill designed to put the spotlight on activities of Communists and their "fronts" moved today to the Senate amid prospects it would be passed next week.

The House okayed the measure by a whopping 354 to 20 vote late yesterday.

The House-passed bill includes major features of the old Mundt-Nixon measure, plus some new ones.

A new feature makes it a crime for a Communist or a member of a Communist-front organization to hold a job in the government or in a defense plant.

The bill would require the registration of the Communist Party, along with its full membership, and the registration of organizations designated as "fronts," along with their officers and financial dealings. The "fronts" would not be required to list their membership.

In addition, Communists and members of "fronts" would not be eligible for passports and would have to put a label on their propaganda.

FOUR FAILURES

Wildcats in four West Texas Counties have been reported as being in the process of plugging and abandon after each of them had reached their contract depths without developing any possibilities of commercial production.

I. A. Stephens of Lubbock, No. 1 Anderson, in Southeast Loving County, ten miles east of Mentone is credited with drilling to 5,186 feet in barren Delaware sand. It has been ordered plugged.

Location was 330 feet from south and east lines of section 28, block 29, psl survey.

Fitch and Massey No. 1 State-Compton, in North Reeves County, four and one-half miles southeast of Orla bottomed at 3,765 feet in lime. It did not report any shows of oil or gas. The venture has been abandoned and will be plugged.

It was 990 feet from north and east lines of the northwest quarter of section 46, block 56, T&P survey.

C. F. Laubernheim and associotes No. 1 F. D. Henderson, in North-Central Crockett County, nine miles northwest of Ozona penetrated to 1,603 feet in white lime and was abandoned after logging no shows of production.

Gem Oil Co. of Dallas No. 1 VanderStucken, in Central-South Sutton County, drilled to a total depth of 5,900 feet in the Ellenburger.

It has not reported having logged any shows of oil or gas. Unofficial sources report it has been plugged. Top of hte Ellenburger was not reported.

Location was 660 feet from south and east lines of section 60, block 14, TW&NG survey. It was two miles southwest of the Shell Oil Co. No. 1 Duke Wilson a gas well from the Strawn lime of the Pennsylvanian.

Ship Captain Who Rammed The Benevolence Is Questioned

SAN FRANCISCO, Aug. 30. (AP) — The skipper of a freighter that rammed and sank the hospital ship, Benevolence, says the Navy vessel was traveling fast in dense fog.

Capt. Leonard C. Smith of the Mary Luckenbach, who was just starting his first command, testified before a Coast Guard board of inquiry yesterday.

The Friday tragedy, just off the San Francisco coast, cost 18 lives. Thirteen Benevolence passengers are missing; 492 were saved. The freighter had no casualties.

NAVY TOO

The Navy simultaneously is conducting a secret investigation.

And the government, charging negligence, has sued the Luckenbach Steamship Co., for $14 million damages.

The Coast Guard probers—publicly questioning Capt. Smith—dwelt on two points:

1. Why did the Mary Luckenbach fail to give Benevolence survivors any aid for an hour and a half after the collision? The freighter anchored soon after the wreck.

2. Why wasn't the Luckenbach's radar working?

To the first question, Capt. Smith replied: "We heard no distress signal, so concluded she was proceeding onto port."

No explanation was given of why the one distress call the Benevolence did send or news flashes of radio stations in San Francisco were not picked up by the freighter.

To the second inquiry, Capt. Smith said the Federal Communications Commission had ordered the radar equipment on his ship discontinued pending extensive alterations.

ABOUT COLLISION

Of the collision, Capt. Smith testified:

The freighter had reduced speed to about 9½ knots (about 11 miles per hour) and was sounding her fog signal.

At 4:59 p.m., he heard a whistle dead ahead. He ordered the engines full astern (in reverse). It would take one minute to halt the ship's forward motion.

At 4:59 the bow wash of the Benevolence came into sight. Visibility was about 1,200 feet. He ordered hard right and sounded the danger signal—four blasts.

He said he could see the other ship "making pretty fast speed—going at quite a clip. I would say about 15 to 17 knots" (about 17 to 19½ mph).

"At 5:02 we collided."

Bruce Greer Is New President Of Kiwanians

At a meeting today at the Country Club, members of the Kiwanis Club elected officers and members of their board of directors for 1951.

Officers are Bruce L. Greer, Snyder Hospital administrator, president; H. W. Cargile, West Texas State Bank cashier, vice-president; and John Dodson, Snyder Hospital business manager, secretary-treasurer.

They suceed Bill Brown of Texas Electric Service Co., as president; Frank Stephenson of the Snyder Radiator Service, secretary-treasurer; and Dr. Ben L. Costin as vice-president. The three former officers will serve as members of the board of directors.

Other board members are Herbert Feather, publisher of the Snyder Daily News; Ford Kenner of Kenner Lumber Company; Bill King, King and Brown Furniture and Appliances; Dr. Woodrow W. Mikeska, Snyder dentist; and William L. Stone of Stone Lumber Co.

In the midst of a 90-day membership drive, the club met two new members, Dr. Durard Miller of Snyder Hospital and Joseph Watson, manager of the Burton Brothers Electric Co.

Members discussed plans for the local participation in the Kiwanis National Kid's Day Sept. 23, when they will treat the town children to a free movie.

Planning the next meeting as Ladies Night, members will not meet at their regular time but will take their wives and women guests with them next Wednesday night at 8 o'clock.

No UMT Action This Session

WASHINGTON, Aug. 30. (AP) — Most lawmakers agreed today that President Truman had put universal military training (UMT) in cold storage at least until January by saying again he sees no need for immediate action.

Chairman Tydings (D-Md) called his Senate Armed Services Committee back into closed-session to decide what to do with UMT legislation it had planned to approve this week.

A new drive to get Congress out of Washington by Sept. 9 contributed to the general disposition to spike UMT for the time being.

The President called Tydings and Chairman Vinson (D-Ga) of the House Armed Services Committee to the White House for a general discussion of defense legislation yesterday.

Later the White House made public identical letters to the congressional chairmen. These repeated President Truman's past support for UMT but listed the difficulties of trying to start a vast military training system now.

Japanese Communist Headquarters Raided By Tokyo Policemen

TOKYO, Aug. 30. (AP) — More than 100 police raided the headquarters of Japan's largest Communist-influenced labor federation today and the nation's attorney general ordered the organization dissolved.

The action was taken against the National Liaison Council of Labor Unions (Zenroren) under an ordinance prohibiting anti-occupation activities and terrorism.

Zenroren is a federation of more than 20 large unions with a combined membership of more than 600,000. The individual unions were not ordered dissolved.

38th Parallel Answer Hinted At In Leaflets

WASHINGTON, Aug. 30. (AP) — The question of whether the United States intends to carry the war on into Communist North Korea developed a new and interesting facet today.

From an American agency, the psychological warfare branch of the Far East Command, came a broad hint to the citizens of North Korea that their Communist rulers will be ousted and the 38th Parallel dividing line erased.

The suggestion is conveyed in an air raid warning leaflet being dropped in North Korea. It advises civilians to move away from the cities which have been converted into military targets by "your Communist leaders."

MORE SUGGESTIONS

And it tells them they should join others who have left the cities so that "you can help build a strong, free Korea after the Communists have been driven out."

Conceding that this is a psychological maneuver, it still is noteworthy that a United States agency has suggested to a Russian satellite that its Communist government will be tossed out. A "free" Korea would mean that the artificial boundary between north and south would be wiped out.

This would be strong medicine for Moscow to take.

The Russians created the North Korean satellite state, using as a pretext a situation which developed when the World War II allies accepted the surrender of the Japanese armies. As explained by Secretary of State Acheson, the 38th Parallel was "intended to be purely a military line for the purposes of accepting surrender" of the Japanese by American forces south of the parallel and by Russian forces north of it. But, Acheson recently told a congressional committee, the line "solidified."

POLICY NOT CLEAR

Whether it is the intention of the United States to do more than rid South Korea of the invading Red armies or to keep an eventual counteroffensive rolling on across the 38th Parallel and up through North Kprea is not clear. Presumably any such decision would require United Nations concurrence.

The latest word from President Truman was that he hadn't made a decision. That information was relayed from Rep. Daies (D-NY) after talking to the President on Aug. 23.

A month earlier, Secretary of Defense Johnson, testifying before a House Committee on Military Requirements, had mentioned "going forward, in accordance with the planning of the joint chiefs of staff and Gen. MacArthur, to the 38th Parallel."

Johnson's comment was interpreted at that time to mean the plans then were to push the ground war only up to the edge of Communist North Korea, stopping there.

Com Ezell, Jr., Is Inducted Into Army

Com Ezell, Jr., was flown last night from Abilene to Fort Ord, Calif., after he took his physical examination and was inducted into the Army.

Ezell went to Abilene yesterday to enlist in the infantry. The 18-year-old youth is a 1949 graduate of the Snyder High School and has been employed by his father as an assistant parts man at Ezell Motor Co.

Lightning Blows Up Dynamite; One Dead

POTTSVILLE, Pa., Aug. 30. (AP) — Lightning, travelling 430 feet along a wire into a mine, exploded five charges of dynamite, killing one independent miner and critically injuring another.

Harry Hartz, 35, Tremont was killed and Harvey Reiner, 32, Donaldson injured shortly before they were scheduled to leave the mine and set off the dynamite charge yesterday. Another miner, Ira Rhody of Tremont, already had departed and was in a shanty near the mouth of the mine when the lightning struck.

Rhody said the dynamite exploded in the faces of Hartz and Reiner. The latter was taken to Pottsville hspital with injuries of the head and face.

COTTON

NEW YORK, Aug. 30. (AP) — Noon cotton prices were 35 cents to $1.10 a bale higher than the previous close Oct. 39.18 Dec. 39.08 and March 39.31.

Stock Market

NEW YORK, Aug. 30. (AP) — An air of quietness hung over the stock market today as most prices moved narrowly.

Only at the start was there anything like brisk activity. That didn't last very long.

For the most part the leaders were on a few cents higher or lower and a great number remained unchanged.

Nickel plate, however, cut loose with a spurt of 6 points to 142, a new high for the year, on top of yesterday's 6½ point gain.

Livestock Market

FORT WORTH, Aug. 30. (AP) — Cattle 1,600; calves 1,400; generally steady; slaughter calves weak; medium and good slaughter steers and yearlings 24.00-30.00; other steers 27.75-28.00; beef cows 20.00-22.50; good and choice slaughter calves 25.00-28.50; common and medium calves 18.00-25.00; stocker calves 22.00-31.00.

Hogs 900; butchers 25 lower; sows and feeder pigs steady; good and choice 190-270 lb. butchers 24.25; sows 18.00-21.50; feeder pigs 20.00-21.00.

Sheep 800; steady; medium and good slaughter spring lambs 26.00-27.00; yearling wethers 20.00-22.00; two-year-old wethers 18.00-20.00; cull to good aged ewes 11.0014.00; feeder lambs 25.50 down; feeder yearlings 20.00 down.

It's handy to have a simple sugar syrup in the refrigerator, in hot weather, to use for cool drinks. Make it by simmering an equal amount of sugar and water together, then adding the same amount of light corn syrup.

Extradition Hearing For Oklahoma Senator

OKLAHOMA CITY, Aug. 30. (AP) — An extradition hearing will be held here today for State Sen. Orval Grim of Cheyenne, charged in a vast West Texas forgery case.

Also charged with Grim were two other Oklahomans, L. B. Thomas and L. L. Padgett, both of Ellis County. They also will face extradition proceedings today.

A hearing for Grim, who was defeated for re-election July 25, was scheduled Aug. 10, but was postponed because his attorney, Rep. Smalley of Norman, could not attend. If Smalley is unable to attend today, Grim is expected to have another attorney.

Some 500 Fishermen Missing Off Ceylon

COLOMBO, Ceylon, Aug. 30. (AP) — Nearly 500 fishermen were missing today after a gale caught them at sea off the northwest coast of Ceylon early yesterday.

A Royal Air Force plane, two tugs and commercial planes were making search sweeps of the area.

Of 1,500 men who had set out in the fishing fleet, about 1,000 were either rescued or made their way to shore last night.

Hundreds of boats were smashed on reefs when the fishermen made a frantic effort to reach shore before the gale.

Anxious wives and children lined the coast throughout the night, maintaining a ceaseless vigil.

Gun Shot Victim Still In Critical Condition

Hospital attendants reported Mrs. Ida Mae Byland, 34, who was found yesterday afternoon with a bullet wound in her stomach to be in a critical but improved condition today.

Police said today that Mrs. Byland told police she shot herself.

Mrs. Byland was found at 2206 Avenue S yesterday afternoon. A .38 calibre revolver was found beside her.

Detective Demoted On Request Because Of High Clothing Costs

KANSAS CITY, Aug. 30. (AP) —Kansas City police department patrolmen are furnished their uniforms. Detectives wear business suits and buy their own.

Yesterday, Lawrence N. Hanks, 38, a detective nine years, was granted his request for demotion to patrolman.

Hanks said he pays $100 for a suit to fit his 250-pound frame, and that's too much for his $260-a-month salary.

Attention Cattle Raisers and Stockmen

We are now equipped to handle your cattle to be killed and processed for your home lockers and freezers. We sell and process quarters and halves for your deep freezer.

FREE PICKUP
2c Lb. Processed

Snyder Meat Co.

ONE DAY SERVICE
Radio and Speedometer Repair
Speedomeer Checked for Accuracy
FREE
Also FREE Estimates on Radios, Sound Equipment, and Radio Batteries
CITY RADIO SERVICE
1806 24th St. Phone 1331

Announcing
SANDERS CLINIC
New Location
At 1824 26th Street
Southwest Corner of Square
Office Phone 926

Attention Ladies!
GAY PASTEL
CHENILLE ROBES
$3.77 EACH
Smart Colorful Pastels in this year's Best Styles and Designs -- Large Selection to Choose From.
PENNEY'S
THE STORE THAT THRIFT BUILT

Complete Line Of
Floor Coverings
• Carpets • Linoleums • Tiles
Floor Covering Co.
Sweetwater, Texas
PITTMAN
Dial 3308 - 411 Oak St.

UNKLE HANK SEZ

Listen to the shouts of praise from our many satisfied customers. They wanted electric residential wiring work, General Electric and Sunbeam appliances . . . and they got them . . . at REASONABLE PRICES . . . from the HOWELL ELECTRIC!

HOWELL ELECTRIC
ACROSS FROM ICE PLANT
PHONE 764
1507 25th St.

Hill Side Trailer Lodge
1400 East 13th St.
3 Blocks from Clairemont Hgy. Y.
All Modern Conveniences
• Gas • Lights • Water
Double Bath
• Trailers For Rent •
Clean and Reasonable . . . You'll Like
Our Location. Lots of Cool Breeze

Insurance-Loans-Oil-Real Estate
HUGH BOREN & SON
Insurance Agency
BASEMENT FULLER BLDG.
Phone 196 Snyder, Tex.

Robert R. Patterson
LAWYER
SNYDER DRUG BLDG.
Phone 1303

CLASSIFIED ADVERTISING RATES

Four cents per word for first insertion; three cents per word for second insertion; two cents per word for third and fourth insertion; one cent per word for each consecutive insertion thereafter. Minimum must be figured at 15 words.

All spaced ads take classified display rates.

Classified Display: 35c per inch for first and second insertion; 75c per inch for third and fourth insertion; 70c per inch for each consecutive insertion thereafter. Minimum classified display, one inch.

Legal advertising, Obituatries and Reading Notices: Fifteen cents per printed line for each insertion. Brief Cards of Thanks, $1 each.

All Classified Advertising is cash-in-advance, unless customer has regular classified charge account.

Publisher is not responsible for copy omissions, typographical errors or any other unintentional errors that may occur, further than to make correction in next issue after it is brought to his attention.

CLASSIFIED DISPLAY

One Stop Automotive Service

FOR SAFETY
Let us check your Tires—Brakes—Lights for economy
Let us tune your engine and electrical system

SCHOOLING MOTORS
N. E. Corner Square Phone 400

CAPROCK READY MIXED CONCRETE

Tailor made for your job from the finest materials.

Call 785 or visit us at 23rd and Ave. Q.

RAINBOW COURTS

We Now Invite You To Our Beautiful Rainbow Courts
—Air Conditioned—
All other Modern Conveniences — Day or Weekly Rates
1 Mile East of Y. Highway 84

PAY CASH AND SAVE!

Asbestos Siding "White"	$7.95
Paint Outside White	$2.95
1 x 6 and 1x8 SHEETING	$7.00
Screen Doors	$4.95
2x4's & 2x6's	$8.00
Corrugated Iron	$9.75

If You Have the Cash We Have the Price.

VEAZEY CASH LUMBER CO.
1 Mile West on Lamesa Highway
Phone 1573

CALL A CAB
PHONE 600 720 900
STEVE'S TAXI

Phone 1234
This is the Number for Snyder Daily News Classified

WHEEL and DEAL

1950 FORD, 2 door. New.
1950 CHEVROLET, P.V. New.
1949 FORD, 2 Door. New Motor.
1946 FORD, Clean, 6 Cylinder.
1946 CHEVROLET, P. V.
1949 CHEVROLET P. V. DeLuxe Cab.
1939 FORD, Clean.
1946 CHEVROLET Pick Up.
1950 PLYMOUTH—Like new.
1946 FORD Club Coupe. Clean.
1940 CHEVROLET 4-Door. New Motor.
1940 FORD 4-Door. Cheap.

AT THE Y
Post Highway
Phone 9665

ANNOUNCEMENTS A

LOST AND FOUND A4

Lost: String of pearls. Valued as keepsake. Please return to Snyder Daily News.

Lost: Brown Mexican billfold—Ritz Theater. Keep money, please return papers. Lee Purdum, Phone 1457.

Lost: Gruen watch, white gold, bracelet type band. Behind West Texas Appliance. Return to Snyder Drug. Reward.

PERSONAL A5

Alcoholics Anonymous—For problem drinkers who want to help themselves. Queries strictly confidential. Phone 1187, or 1720 24 hours day.

AUTOMOBILES B

TRAILERS B3

Trailer House—See Hubert Lewis at Furr Food Store, or call 216-M Lamesa.

TRAILER REPAIRS

All kinds of Trailer Repairs. Paint, Caulk, Seal. New tops put on, old ones repaired. Replace panels inside and outside. Doors and windows also. 4 blocks south of Ranch House Cafe on Ave. E and 31st Street. Leave Message at small aluminum trailer. Sign on fence. See Bill. Phone 9550 or 1596 in care of Ballards Cafe.

B. & B. Trailer Repairs

Dream Chair Aristocrat
Push a button—make a bed
TRAILERS $37.50 & Up
Folding Tables & Chairs
Ranges & Rangettes

TRAILERS
Bought . . . Sold
1102 - 25th St.

1948 Travelite trailer house for sale. Good condition. 1911 30th Street.

AUTOMOBILES B

TRAILERS B3

JORDAN TRAILER COMPANY
West Texas
LARGEST
Selection of New and Used
TRAILER HOMES
SPARTAN
Life-Time Trailer
All Metal Aircraft Construction
¼ DOWN
DIXIE QUEENS
VAGABONDS
M-SYSTEMS
LIBERAL TRADES
Balance
5 Years at 5 Per Cent

ft. Imperial Mansion
35 ft. Royal Spartanette
33 ft. Royal Mansion
30 ft. Spartan Tandem
30 ft. Mansion

Trail-ettes
America's Standard of Value
33 ft. Two bedroom
25 ft. Shower and Commode
Also
INSURED
and
Payment Plan

Compare our TRAILERS
Compare our TERMS
Compare our SERVICE
Compare our GUARANTEE
Compare our REPUTATION
OUR VOLUME OF BUSINESS
SAVES YOU MONEY
East Highway 180
Snyder, Texas

BUSINESS OPPORTUNITY C

MUST SELL OR LEASE NOW!

DRIVE IN CAFE
2 blocks from square. Doing excellent business. Good lease and rent. Has living quarters in rear. Large stock of groceries. Cash or terms. Will accept good car on trade.

SEE "MORRIS" AT
SPEEDY'S DRIVE IN
2212 Avenue S Snyder, Tex.

Small grocery store for sale. Excellent business. P. A. Smith, 706 West 6th Street, phone 3330, Sweetwater.

BUSINESS SERVICES D

Expert piano tuning and repair. Phone 163-J, 1211 25th Street.

NOTICE
We want our friends and customers to know we are back in business at the same old stand.
CITY WASHETERIA
Mr. and Mrs. J. P. Bowman

BLDG. SPECIALIST D2

ATTENTION
Authorized Hot Point Dealer. Paramount Air Conditioners, any size. Electric motor rewinding and repairing.
Reynolds Electric Motor Service
320 E. Broadway Phone 4721
Sweetwater, Texas

BUSINESS SERVICES D

PROFESSIONAL D14

For complete sign service, processing, bulletins, neon, call Quality Signs, 510 East Highway. Phone 1442.

RADIO SERVICE D15

SNYDER RADIO SERVICE
Mobilized radio laboratory, domestic and automobile radio repairs. All work guaranteed. Pick-up and delivery.
TELEPHONE 1278

WATCH, JEWELRY REP. D21

Expert watch repairing. J. J. Dyer Jewelry, North side of square. 4-25-tfc

WELL DRILLING D22

CESSPOOLS AND SEPTIC TANKS MACHINE DRILLED
Good workmanship and consultation. Septic tank pumping, also rat holes.
Scurry Lodge Phone 9601
LONG DRILLING CO.

EMPLOYMENT E

HELP WANTED, MALE E1

Dependable married man to work on dairy and farm. See Wayne Rogers, 9 miles East of Snyder on Roby Highway.

Wanted: Male Bookkeeper 21 to 28—Lumber Yard Experience Preferred—Apply Williford Lumber Co.

Wanted: 2 combination paint and metal men. New shop. New equipment. Good working conditions. Apply in person. J. & H. Paint & Body Shop. 300 block Post Highway. Phone 400.

HELP WANTED, FEMALE E2

Want lady or girl to stay with children for school teacher. Must stay in home at least five days each week. Home 18 miles east of Snyder. Call 5771 Rotan collect after 5 p.m.

Experienced waitresses wanted—Longhorn Restaurant—1 Mile west on Lamesa Highway.

Competent secretary. Take shorthand—oil experience preferred. Imperial Agency Corporation. 2709 Avenue W. Call 1063.

Want lady to keep small child and do housework during day. Phone 272-R or go to 403 East 20th Street.

Wanted—Press operators, good pay, permanent. Apply in person. Snyder Steam Laundry, 1401 26th St.

Wanted: Waitresses and car hops at Gordon's Drive In.

WOMAN'S COLUMN H

CHILD CARE H3

Care for your children, day and night. Mrs. J. C. Beavers, 501 25th St. Phone 337-J. 5-12-15p

SEWING H6

Do you need some sewing or alterations done? 2711 Avenue O is the place.

FARMER'S EXCHANGE J

POULTRY J4

Get MORE for your EGGS, practically the year around if you have a good flock. We are buying hatching eggs NOW from heavy breed flocks. Have 5 to 6 months season on Leghorns. Extra premium on big flocks, 300 birds or more. Bill Rice, Manager, Colonial Hatcheries in Sweetwater will call on you at no obligation. SEE US TODAY.

MERCHANDISE K

HOUSEHOLD GOODS K4

Simmons Box Bed Springs, mattress, small table, and chair all for only $20.00. See Mr. Moore at 14th and Avenue K.

FURNITURE
New and Used
We Buy — Sell — Trade
Vernon's Furniture Co.
501 E. Highway
Phone 1383

MUSICAL INTRUMETS K5

SPINET PIANOS
Buy Now for School and Save
USED CONSOLE
$495.00 Reg. Price $795.00
Also save as much as $100.00 to $300.00 on new Spinets
Low down payments. 24 months on balance. Down payments as low as $25.00.

All Pianos Carry 5 year Guarantee

Buy now before Consumers Credit Controls are enforced again, and one third down is requested.

Discounts for Cash

Come and see the pianos for your self. All visitors are welcome.
We will be at the following location . . .
TUESDAY - WEDNESDAY
THURSDAY
9 a.m. to 8 p.m.
Display Truck
Corner of 25th St. and Ave. Q

MERCHANDISE K

MISCELLANEOUS K11

Snyder Hatchery
We have a complete stock of Feed and Remedies for Livestock and Poultry.
410 East Highway Phone 1363

Outdoor tables with benches suitable for home or business. Cozy Courts. 2100 Block, Post Highway.

Air conditioner. Living room gas heater, good condition. Electric iron. 1011 25th Street. Mrs. Jones.

WANTED TO BUY K14

WANTED!!!
TO BUY HOUSE TRAILERS
TRAILER TOWN
612 30th Street

WANTED
JUNK IRON $10.00 to $16.00 Per ton.
Also Oilfield Cable.
SNYDER IRON & METAL
Old Lubbock Highway

RENTALS L

For Rent: House trailers. Adults only. Clean bathroom, equipped for cooking, good beds, air conditioned. 2502 Avenue I.

ATTENTION
LANDLADIES AND LANDLORDS
HAVE you heard of the new service, the Housing Bureau has for your convenience? The next time that you have a vacancy, call me at 1355 or drop by anytime at 1701½ Ave. Q. This service costs you nothing and in return I supply you with desirable renters. Have a nice waiting list, and always at your service. Mrs. Johnson. 6-1-mwf

HOUSING BUREAU
IF YOU are looking for something to rent, see me at 1701½ Ave. Q or phone 1355. Have nice listings and charge a small fee for my services. Closed on Saturday. Mrs. Johnson.

For Rent: House trailers. Adults only. Clean bathroom, equipped for cooking, good beds, air conditioned. 2502 Avenue I.

BEDROOMS L1

Bedrooms. 1812 Avenue T, call 391-J.

Bedroom for men, front entrance, also space for deluxe trailers. 1306 31st.

WANTED—Some permanent renters. Nice clean place and rates reasonable. $6 and $7 a person per week. Plaza Hotel on Sweetwater Highway. One block south Ranch House Cafe. Rooms with baths, weekly rates. Phone 9566.

Air conditioned rooms, $7.00, $8.00 each, with two in room. Odessa Hotel, 2401 Ave. U 2 blocks west of square.

Nice quiet sleeping rooms for working men. Day or night. Reasonable rates. Close in. 2301 Avenue O.

CABIN - BEDROOMS
For Two
Air cooled. $7 week
Per man.
CURVE COURTS
In the Curve West Highway

Nice bedroom—private entrance—reasonable rates. 2004 Avenue N.

Nice clean rooms for rent. Men only. $14.00 for one, $20.00 for two. Savoy Hotel. Lamesa Highway.

B&H ROOMS
All New, Clean and Air Conditioned.
Close In and Quiet
WEEKLY RATES
2305 - 26th Street
Phone 9643

NICE ROOMS AND APARTMENTS
Weekly rates, $7.50 up. Beds nights, $1.00 up. Across from Scotty's Service Station.
Ranch House Motel

APARTMENTS L3

Modern unfurnished 3-room apartment. 2711 Avenue O. Near School.

BILTMORE APARTMENTS
All utilities paid. Private bath. Air conditioned. New Simmons furniture. One block from shopping center.
2702 Ave. E Phone 1415

Unfurnished apartment for rent. Private bath. Electric ice box. Strahan Apartments. 3211 Avenue L.

Unfurnished 3 room apartment. Close in to new school. 2707 Avenue J. Mrs. Ina Allen.

Furnished apartment for rent. Well located and reasonable. 611 25th Street.

CENTRAL HOTEL
2621 Avenue S.
½ block south of Southwest corner of square. All new equipment, Air foam rubber mattresses. Plenty of showers and lavatories.
No wines or drunks.
Rates $1.50 single. $2.00 for two. $8.00 per week.

2 Rooms and a Bath for rent. Unfurnished. Mrs. Myron Fenton. 2903 Avenue X.

3 room, unfurnished apartment. $60.00. All bills paid. Mrs. Erma Faubion. 301 30th Street.

RENTALS L

HOUSES L4

House for rent. Southeland. Merrell Avenue. See W. C. Sheldon.

FOR RENT—New furnished houses, private baths, electric refrigerators; air conditioned; 3 miles on left on Lubbock Highway. Willingham's.

MISC. FOR RENT L5

Store Building for rent, 25 by 90. 2210 Avenue S. See Roe, 2207 Avenue S.

BEFORE YOU RENT
Visit MC's TRAILER COURT
Modern — Reasonable
Air Conditioned
Phone 9572
$16.00 Per Week
Across Tracks on the Old Post Road
4-25-tfc

COME TO WEBB'S TRAILER VILLAGE
1 mile North of Santa Fe depot. Left hand side on Clairemont road. New, Modern and Reasonable. Plenty of room for the children.

NICE TRAILER HOUSES FOR RENT
Also have a few choice parking spaces.
TRAILER TOWN
612 30th Street

WANTED TO RENT L6

Engineer and wife desire unfurnished house. Permanent. References. Phone 1043.

REAL ESTATE M

BUSINESS PROPERTY M1

BUSINESS OPPORTUNITIES
Two tourist courts, one close in and the other on the direct route to the famous Caverns which attract thousands of visitors each year. The potash industry furnishes a steady payroll which is causing it to be the fastest growing town in New Mexico.
Check with us for all types of business locations and opportunities.
HARDY MITCHELL
COX REALTY CO.
1501 West Mermod St. Phone 478-J
CARLSBAD, NEW MEXICO

REAL ESTATE M

HOUSES FOR SALE M2

New Modern 5 room-weatherstripped windows. Ten year built-up roof. $3850.00. Terms. Owner carries balance. Andress and Avenue Q. Andress Heights.

For Sale: 42 Model, 25 foot Platt House Trailer. Dollies, air conditioner, apartment size gas range. $800.00. Ask for Mrs. Chas. Williams Jr. Trailertopia on Lamesa Highway.

Beautiful modern 3 bedroom brick house in Sweetwater. Large rooms. Fireplace. Lots of closets. Good location Northeast side of city. Pavement. A real bargain. Price only $14,000. Write or call Mrs. W. M. Fomby, 601 Oak Street or phone 2135 Sweetwater.

Two bedroom house. 3 rooms furnished. 1104 30th Street.

"GOV'T BUILDINGS SALE At Pyote AAF, Texas. 20 x 50 foot buildings only $675. (Delivered whole) See Mr. Yamin at Airfield gate entrance daily. ACT NOW LIMITED NUMBER"

Attractive 6 room Stucco home and 3 room garage apartment. 4 blocks north of square. 509 Pine. Sweetwater. Phone 2386.

NEW HOMES
Why not call us for appointment to inspect one of the following:
New and beautiful 5 room home, with enclosed back porch. Immediate possession. Will carry good loan.
6 Rooms and bath. New. Paved street, all facilities, good loan.
3 new four and one-half room homes. Southeast Snyder. Immediate possession.
Other choice homes in several sections of town.
SCOTT & SCOTT
TOWLE BUILDING
Phone 77 or 1124-W
or 1777-J

LOTS FOR SALE M3

Large lot, choice location. Von Roeder Addition. Bargain. Vertis Patrick. 2773 Butternut, Abilene, Texas.

Choice lot for sale in Andress Heights for equity. D. K. Wilkinson. Route No. 2. Box 86-A Snyder, Texas.

For sale: Lot in Andress Heights. Lot 4, Block 47. $229.00. R. L. Boyd. Box 1728, Odessa, Texas.

10 LOTS FOR SALE $2,000.00
Includes: One corner - One water well - Electricity - in partially developed addition. 300 feet from highway.
PEARCE AND CO.
W. Highway Phone 771

A darling home, four rooms and bath is on the market now.
The terms are good—the price is right—it's easy to own, we vow.
It's shining new—with hardwood floors and built-ins just galore.
The kitchen is sweet—it's just a dream and really should sell for MORE!
H & H Development Co.
508 E. highway — Phone 762
Real Estate—Homes—Acreage

REAL ESTATE M

LOTS FOR SALE M3

Plenty of Lots 50 x 140. Also have 10 or 11 acres. Will sell by the acre or all of it to one party. Simpson Valley. One mile south of Snyder on Big Spring highway. Mr. and Mrs. M. L. Simpson RFD 3 Box 6. Snyder, Texas.

FARMS & RANCHES M5

1155 Acres of land in 7 miles Abilene, Texas. Well watered and well fenced with about $25,000.00 improvements on ranch, 585 acres in cultivation, rest in pasture. If you are interested in this ranch contact B. B. Bridges, Olney, Texas.

Improved farms, also grasslands, for sale without minerals, southeast Scurry County, Joe Earnest, Colorado City.

I sell ranches all sizes in Southeastern Oklahoma. Walter Thompson, Box 49, Durant, Oklahoma.

RANCHES, farms, city property in the Hub of the Ozarks. Ideal climate; hunting and fishing. SIMS & DAVIS, Real Estate Brokers, Green Forest, Arkansas.

Improved 193 acre farm on Highway 70. $24,000. OR: 216 acre farm ½ mile off highway. $21,500. Both with mineral rights intact. G. M. Peeples, Route 1, Sweetwater.

THE SNYDER DAILY NEWS
Published every evening except Saturday and Sunday morning by the Times Printing Company at Snyder, Texas.
Entered as second-class matter at the Post Office at Snyder, Texas.
CURRENT PEARSON, Publisher
EDWARD HARTE, Editor
SUBSCRIPTION RATES: By CARRIER in Snyder, one year, $12.00. By Mail in Scurry County, one year, $7.95; All other counties, Texas one year, $8.20.
MEMBER OF THE ASSOCIATED PRESS
The Associated Press is exclusively entitled to use for republication of all news dispatches credited to it or not otherwise credited in this newspaper; also local news published herein. All rights reserved for republication of special dispatches.

Farmers Want To Administer Conservation

PLAINVIEW, Aug. 30. (AP) —High Plains farmers, speaking at meetings here yesterday, indicated their preference for local administration over the use and conservation of water.

The farmers appeared before the Texas State Board of Water Engineers and the High Plains Water Users and Conservation Association.

The board made no decision. It heard witnesses and chairman H. A. Beckwith invited High Plains citizens to send additional information to the board at Austin. The meeting was held in response to petitions from Hockleh, Lamb and Hale Counties urging an official designation of the ground water reservoir on High Plains of Texas.

Witnesses were here from Lubbock, Hale, Swisher, Hockey, Crosby, Castro, Parmer, Briscoe, Floyd, Lamb and Lynn Counties.

W. O. Fortenberry, President of the High Plains Water Association, convened its members after the hearing.

The Association urged its members throughout the plains to consider the strong points of the new water law—local control through districts and undisturbed owners of ground water by land title holders.

Wilburn Edelmon of Parmer County, said that a local district, however large, would still be preferrable to state administration.

Los Angeles Decides It Can Fly UN Flag

LOS ANGELES, Aug. 30. (AP) — The United Nations may proceed. Los Angeles is going to fly the UN flag after all.

The county's board of supervisors yesterday reversed its previous decision not to fly the emblem, reached after a citizen objected that Russia is a member of the United Nations.

The American Assn. for the United Nations sent a delegation that swayed the supervisors to a 3 to 2 vote in favor of hanging the UN banner in the Plaza of Flags at the County Hall of Records.

Annoyance Recorded On Wire For Court

GLENDALE, Calif., Aug. 30. (AP)—Lyle Froelich's dog disturbs his neighbors, Glendale Poundmaster Roy Armstrong contends in a misdemeanor complaint. Says he has the evidence, too.

From the house next door, Armstrong recorded on wire two hours of assorted barks, yips and cries by Froelich's cocker spaniel while the owner was at work.

South Koreans Raid Enemy Coast Leaving Reds In Confusion

ON THE KOREAN FRONT, Aug. 30. (AP) — South Korean Marines, in two commando-type landings on the south coast Tuesday, reached civilians about to be forced into the Red army, it was learned today.

The Marines landed between Tongyong and Kosong, 10 miles southwest of Masan. This is near the area where other marines hurled back a North Korean thrust Monday at Pongyong, south of Kosong.

In the latest landings, the Marines hit unexpectedly and withdrew in boats taking the civilians with them.

The size of the raiding force and the number of civilians rescued was not reported.

South Korean forces here said the raid left the enemy "in complete confusion," with Red units firing on each other in the excitement after the South Koreans withdrew.

Jap Dodger Will Sit This One Out At Home

SEATTLE, Aug. 30. (AP) — Spinal arthritis has knocked George Ray Tweed, the man who dodged Japanese soldiers on Guam for 21 months during World War II, out of a return to duty with the Navy.

Tweed was a Navy chief petty officer on Guam when the Japanese captured it in early phases of the Pacific war. He hid out in the brush, in caves and homes of friendly Guamanians until the island was retaken by U. S. forces.

He retired to operate a bowling alley at Grants Pass, Ore., but was called ta duty this week as a member of the fleet reserve.

The Navy doctors sent him home yesterday. Spinal arthritis incurred while he hid on the island disabled him, they said.

Tweed said he didn't mind. "I have a postwar family now. Boy, 4; girl, 3; nice wife. Now I can stay with them."

Shepherd Walks 2,900 Miles Looking For Job

PHILADELPHIA, Aug. 30. (AP) — A 38-year-old shepherd and his dog walked 2,900 miles from Seattle, Wash., to Philadelphia looking for work.

Andrew Boehm arrived at the 54th St. and Haverford Ave. fire house last night with his dog.

The shepherd, who said he had worn out eight pairs of socks and three pairs of shoes in his cross country hike, was crestfallen to learn there are few calls for sheep herders in this area. He is trying to make enough money for a trip to Germany to visit his mother. Despite the pessimistic report of job openings, he said he will make an effort to locate work.

Don Rogers Wins VFW Drum Majors Award

CHICAGO, Aug. 30. (AP) — Don Rogers of San Antonio, drum major for the Hardin-Simmons University Band, won third in the strutting contest at the national Veterans of Foreign Wars Encampment yesterday.

Billy Ed Wood, Plainview, Tex., won honorable mention in baton twirling.

The H-SU Band participated in the parade yesterday. J. T. Rutherford, VFW state commander from Odessa, led the Texas section of the parade. A mounted group from H-SU carried the six flags of Texas history.

Philippine Advance Guard Arrives in Tokyo

TOKYO, Aug. 30. (AP) — An advance party arrived today from Manila to prepare for the assignment of 1,200 Philippines combat troops to the United Nations forces in Korea.

Headed by Lucas Madamba, political counsellor in the Philippines department of foreign affairs, the group conferred with Gen. MacArthur and his chief of staff, Maj. Gen. E. M. Almond.

With Madamba were Lt. Cols. Florentino Cardenas, Marcos Soliman and Luis Villareal.

REAL ESTATE DISPLAY

DON'T OVERLOOK THESE BARGAINS

Tourist Court. Three blocks from courthouse on highway. 180 foot front. eNtting $1000.00 per month. Priced to sell. $41,500.00.

Hotel. 24 rooms. Modern in every respect. Running full. $20,000.00.

Grocery store in O'Donnell, Texas. A new Oil town. Long lease. Reasonable rent. Owner wants to retire. A real buy.

We have some nice apartments for rent.

All kinds of business and residential lots for sale.

160 acre farm. 5 miles west of town. $2000.00 will handle. Balance easy terms.

New cement mixer. $500.00

48 Chev. winch truck. $1000.00

House moving equipment. Large and small skids. $1000.00.

Small ranches in New Mexico. Large ranches in Montana.

CRUSE REALTY COMPANY
606 East Highway. Phone 616

Cretans Search for Honeymoon Cave of Abductor and Beauty

ATHENS, Greece, Aug. 30. (AP)—Thousands of mountaineers searched vainly today for the honeymoon cave of a hot-blooded, two-fisted romeo whose swashbuckling abduction of his 19-year-old sweetheart threatened to fire a family feud into a Cretan civil war.

Although the Greek government clamped down to prevent an explosion, the sparks were being fanned long-distance from Detroit, Mich.

Said Hercules Petracogeorgi, Detroit chemical plant worker, of unconfirmed reports that his sister, Stassoula, had married her kidnaper, Constantine Kephaloyannis:

"My lovely sister never liked this bum, never will like him, and would be happier dead than married to him."

Calling Constantine a "bum" and in the opinion of those acquainted with the determined lover, a definite risk. Member of a prominent family on Crete, not required to work for a living, Constantine was regarded as a "palikari" — a general term among Cretans for a bold, brave tough guy with a chip constantly on his shoulder.

DETROIT INVOLVED

Compounding his challenge after a $65 telephone call from Detroit to his father's business partner here, Hercules was quoted in dispatches as doubting his sister had married her kidnaper.

"This cannot be," he said. "Once in a while there are kidnapings among peasants. But it is a disgrace to have it happen to a family like mine.

"Behind my father stand many loyal fighters and the Liberals, the biggest party.

"I do not want civil war. But I do not want this Constantine as a brother-in-law. No one but a Cretan could understand this fully. He is a bum."

George Petracogeorgi, father of the girl, is a liberal member of Greece's parliament. Kephaloyannis' brother, Manuel, is a Populist (Royalist) member of parliament

HAVE FEUDED FOR YEARS

Both have just left Athens for their homes on Crete, where their powerful political families have feuded for years.

In Athens, the government was trying to put a damper on a possible outbreak. In addition to security moves on the island, the public prosecutor banned publication of news dispatches on the stormy love-drama, with violators subject to a heavy fine. The censorship was imposed until the government completes its investigation into the episode.

Reported kidnapped by Cretan —Stassoula Petracogeorgi.

Three of Athens' eight morning newspapers today defied the ban and published accounts of the mountain romance. They face a possible fine of 10,000,000 drachmas ($666) but legal experts said the basis on which the ban had been imposed — to withhold information from criminals during investigation of a crime — did not apply to the current situation.

There were unconfirmed reports that attempts were being made to reconcile the feuding families of the couple.

Some 3,000 men searched 8,060-foot Mount Ida, mythological birthplace of Zeus, for the reported bridal chamber, but no trace of the couple was found.

The possibility remained that Constantine and his willing or unwilling raven-haired beauty may have taken refuge among the crags on some nearby island.

Grand Jury Indicts 13

The district court grand jury yesterday filed felony indictments against 13 persons after passing four cases to their next session, "no-billing" one youth charged with theft, and referring one case to juvenile court.

Those who are either free on appearance bond or in jail are James C. Smith, Snyder Negro, charged with theft of money from Mrs. Ann York, owner of Henry's Cafe; John Frank Horne, Rockingham, N. C., charged by two indictments with theft; Charles Hailey, 20, of Snyder, charged with theft last week of a 1930 Ford coupe from Bill Gill, of Snyder; John Hass Shelby, 26, of Slaton, Ky., charged with passing a forged instrument; and three youths, J. D. Martin, 17, of Abliene; Elmo Coleman, 18, of Athens, and Dewey Newton, 18, of Midland, charged jointly with the Aug. 2 burglary of a Texas Electric Service Co. warehouse.

Those indicted but not yet apprehended are four men charged with swindling with worthless checks, one of them charged on two counts, one man charged with two counts of forgery, one man charged with passing a forged instrument, and one charged with rape.

Trials for those indicted will be held in the fall session of district court which will begin in early November, Eldon Mahon, district attorey, said. Some may plead guilty and be tried tomorrow when A. S. Mauzey, district judge, of Sweetwater, will again be here.

Four Plead Guilty To County Court Charges

Four men were fined $123.50 each yesterday when they pleaded guilty to county court charges of driving motor vehicles while under the influence of intoxicationg liquor.

They were E. J. Stevenson, 28, route No. 3, Hermleigh; William Levens, 23, of Roby; Coleman Klein, 21, of Western Courts; and J. L. Clark, 33, of Ira. None was involved in an automobile accident.

Love's Labors Lost in Zoo

CHICAGO, Aug. 30. (AP) — The planned romance between Kashi, a Brookfield zoo rhinoceros, and Miss Kamala Rhinoceros, was a dismal failure yesterday, the same as it was a year ago.

Director Robert Bean, who has been waiting two years for the two members of the Indian rhinoceros family to fall in love, planned their date — their first since last summer. And like last year's meeting, it ended in a fight.

After being admitted to Kamala's enclosure Kashi polished off his breakfast of hay and soybeans. There were no glares from Kamala, who was in her bathtub, so Kashi edged himself into the tub with her.

There were a couple of loud grunts and water and mud began to fly. Kamala, showing some agility despite her 4,500 pounds, scrambled out of the pond, with Kashi close behind. She smashed through a fence, shattering heavy timbers, and dropped into the moat with an unladylike thud.

Kashi was halted by Keeper Cliff Jones.

Bean expressed his disappointment: "It was murder. That guy (Kashi) ought to be in an asylum."

Alpine Takes Three Straight In Kansas

WICHITA, Kan., Aug. 30. (AP) — The Alpine, Tex., Cowboys posted their third straight win in the National Semi-pro Baseball Tournament last night as they whipped the Honolulu, Hawaii Braves, 4-1.

Alpine loaded the bases in the fourth on a single, walk and an intentional pass. Pitcher Ray Fitzpatrick then drew a walk forcing in a run and shortstop Guy Wallace singled in two more.

Sinton, Tex., Plymouth Oilers meet the Worland Wyoming Indians today in third round play.

Congress May Go Home In 2 More Weeks

WASHINGTON, Aug. 30. (AP) — Congress inched today toward the possible start of a fall vacation in two weeks. Plans to wind up the session then were hinged on indications President Truman would not ask further emergency powers.

There were some stumbling blocks in the way, but Sen. Lucas of Illinois, the Democratic leader, insisted that the Senate will wind up its business Sept. 9.

House leaders went ahead with plans to give their members a breathing spell next week — with perfunctory sessions Tuesday and Friday —so they won't return to the Capitol until Sept. 11. Congress could quit that night or the next day, if all went well.

TYPE UNDECIDED

The type of vacation the lawmakers will get after nine and one half months' work remained up in the air.

House Speaker Rayburn of Texas wants Congress to stay around until it has wound up its affairs and then quit until January. He argues that President Truman could call the legislators back in any emergency.

Lucas said the Senate Democratic policy group favors a recess, probably until after the elections, or an arrangement by which Congress will meet every three days but won't transact any business.

Sen. Wherry of Nebraska, the Republican floor leader, said he prefers a recess until some definite date or an adjournment under which the Republican or Democratic leaders, as well as the President, could call Congress back into session.

The mid-September target date pared the legislative program considerably.

ACTION SET

Lucas said the main issues to be acted on by the Senate would include approval of a $4,508,000,000 tax increase, action on an economic controls bill passed by both Houses in varying form, passage of a House-approved $16,771,000,000 military funds measure and Senate action on an anti-subversives bill which the House passed yesterday.

He said this program left no room for Senate consideration of House-approved measures granting statehood to Alaska and Hawii. The President has urged action on those bills.

40,000 Expected To Watch Pros In Dallas

DALLAS, Aug. 30. (AP) — Washington and Detroit clash here tonight in a pro football exhibition game that's like old home week for Texas fans.

Washington, unbeaten in three exhibition games this season, is sparked by Texas Christian's most famous gift to the cash and carry game—Sammy Baugh.

Detroit, which hasn't won an exhibition game this seaon, has Southern Methodist University's former three time All-America Doak Walker slated to start.

On Walker's side are Bobby Layne, formerly of Texas; Gilbert Johnson, another ex-SMU star; Joe Watson, late of Rice; Cloyce Box, formerly of West Texas State; Ernest Keily, Texas Western, and Bobby Coy Lee, Texas.

Bob Goode, ex-Texas A&M back, and Pete Stout, Texas Christian, are members of the Washington team.

Washington rated a two-touchdown edge over Detroit.

A crowd of 40,000 is expected to turn out for the game.

Rain fell in Dallas last night, and the forecast today was for partly cloudy weather.

Anti-Inflation Bill Coming

By JOHN CHADWICK
(Associated Press Staff)

WASHINGTON, Aug. 30. — The major obstacle to swift action on anti-inflation legislation was out of the way today with a Senate-House committee agreement on the amount of discretion to give President Truman in imposing price-wage controls.

A compromise reached late last night between separate bills passed by the Senate and House would allow Mr. Truman to put price controls into effect about as he saw fit—either on individual items or on almost everything.

But if he imposed price ceilings on any particular material, he also would have to clamp wage controls on the business or industry producing it.

With the dispute over this part of the legislation settled, Sen. Maybank (D-SC), conference committee chairman, predicted that remaining minor differences would be ironed out quickly.

The committee was called back to a morning session to do this. Maybank said he hoped the revised eg iati siwonoudbaecl etedcpb yl legislation would be accepted by both branches of Congress and be on its way to the President no later than Friday.

Texarkana Judge Dies

TEXARKANA, Aug. 30. (AP) — Thomas Jefferson Barnes, 76, the first county judge of McCurtain County, Oklahoma, died here yesterday.

Barnes, of Idabel, Okla., was born in Sevier County, Ark., and moved to the Indian territory in 1902 and settled at Goodwater. When Oklahoma became a state he was elected county judge.

Real Estate Loans

We want city loans in Snyder on new or nearly new homes:

- G. I. 90%
- F. H. A.
- Life Insurance Co.

See us for prompt service.

MILBURN MORTGAGE & REALTY CO.
Towle Bldg. Ph.. 77

Dr. Woodrow W. Mikeska
DENTIST
X - RAY
Permanent Office in Trailer. Next to Nurses' Home, Snyder Hospital.
609 26th St. Phone 1722

CANYON
DRIVE-IN THEATRE
New Big Spring Highway
Last Time Today
'PRIDE OF THE YANKEES'
Gary Cooper - Theresa Wright
Plus Cartoon
Thursday and Friday
"STRIKE IT RICH"
Rod Cameron
Plus Stooges Comedy Cartoon

'Pictures Took'
Anywhere...
Anytime...
J. LAWRENCE DEVERS
PHONE 498-W 2808 Ave. Q

Crossword Puzzle

ACROSS
1. Raised
7. Climbs
13. Recite in monotone
14. Mexican dish
15. Large tub
16. Fur-bearing animal
18. Young dog
19. Near
20. Burns
21. Prosecuting officer: abbr.
22. Acid fruit
25. Extend
26. Lowest part of a ship
28. Chides
30. Cutting weapons
32. Daily
33. Exist
34. Drive
37. Destroys by violence
40. Rodent
41. Goddess of healing
43. Particle of matter
44. At a point within
45. Village in Ohio
47. Symbol for selenium
48. Mountain in Alaska
50. Egg-shaped
51. Sunken fence
53. Character in "The Raven"
54. Rubber
56. Looks favorably
57. Wanderers

DOWN
1. Competitors
2. Related on the mother's side
3. Siamese coin
4. Artificial language
5. Grandson of Adam and Eve
6. Holds back
7. Backs of ships
8. Vehicles on wheels
9. Exist
10. Lick
11. Baffled
12. Calyx leaves
17. Greek letter
23. Go by automobile
24. Abscond
26. Asiatic country
27. Upright
29. Stain
31. Armed conflict
34. Small bottles
35. With three horses harnessed one behind another
36. Foliage
37. Author
38. Ceremonially clean according to Jewish law
39. Daubs
42. Feminine name
46. Heart
48. Cipher
49. Cuckoo
51. Peer Gynt's mother
53. Oil: suffix
55. Broad thoroughfare: abbr.

M	U	G	■	F	L	I	N	G	■	S	K	Y
E	R	R	■	E	I	D	E	R	■	H	I	E
T	E	A	■	M	A	S	T	O	D	O	N	S
■	■	S	P	U	R	■	W	I	N	■	■	■
P	A	P	E	R	■	P	R	I	M	E	R	S
A	R	E	A	■	C	R	A	N	E	■	I	T
N	O	D	■	A	L	O	N	G	■	E	G	O
I	M	■	S	L	A	N	T	■	E	V	I	L
C	A	S	C	A	D	E	■	B	L	A	D	E
■	■	C	A	B	■	■	R	A	I	D	■	■
S	P	A	R	A	B	L	E	S	■	I	R	K
P	I	N	■	M	A	I	N	E	■	N	E	E
Y	E	T	■	A	R	D	O	R	■	G	E	T

Solution of Yesterday's Puzzle

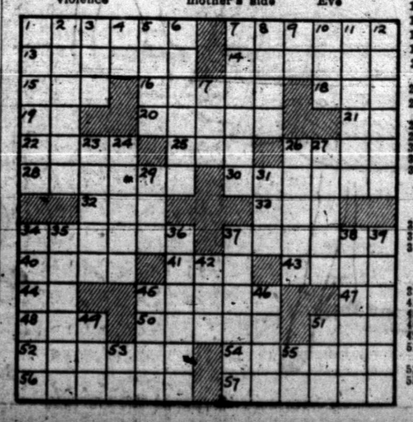

SHOW TIME

RITZ
Today and Thursday
"THE MAN ON THE EIFFEL TOWER"
Franchot Tone

PALACE
Today and Thursday
"DESTINATION TOKYO"
Cary Grant

TEXAS
Today and Thursday
"MOTOR PATROL"
Don Castle

AZTEC
Today and Thursday
"SNAKE PIT"
Olivia DeHaviland

★ DRIVE-IN THEATRE ★

STARLITE
Last Day Today
"SO PROUDLY WE HAIL"
Claudette Colbert

TRAIL
Last Day Today
Double Feature
"MR. SOFT TOUCH"
Also
"UNTAMED BREED"

LITTLE LULU

HOPALONG CASSIDY

SCORCHY SMITH

OH, DIANA!

HOMER HOOPEE

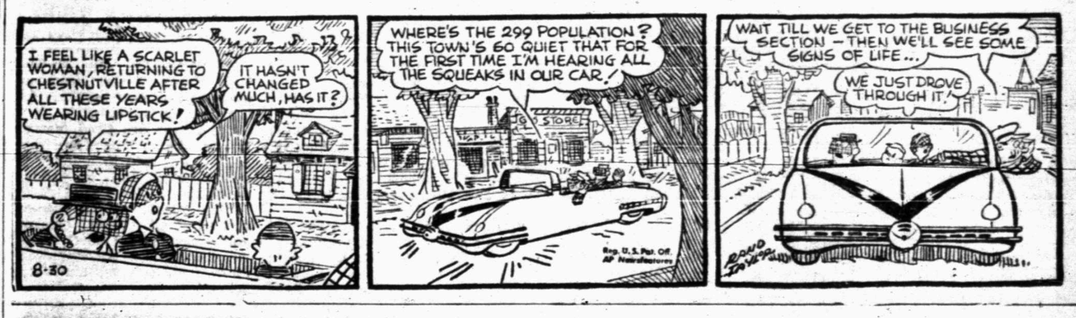

THE ADVENTURES OF PATSY

OAKY DOAKS

DICKIE DARE

Historic Gowns To Be Shown At Tea Sept. 28

All Snyder club women, all church auxiliary members, and all women members of the First Methodist Church are receiving invitations to the wedding gown and silver tea Sept. 28.

The novel affair, planned by the Women's Society of Christian Service, of the Methodist Church, will be held in the home of Mrs. R. H. Curnutte, 2306 Thirty-second Street. The invitations are written for the afternoon hours between 3 o'clock and 7 o'clock.

Period wedding gowns, as well as current ones, will be modeled in an elaborately worked out program, announced Mrs. Oscar Weber, who is directing the tea.

Commentator for the modeling will be Mrs. R. E. Gray.

PERSONALS

Mrs. Blanche Tate, 605 Twenty-eighth Street, has as visitors in her home this week her three sisters, Mrs. Roy Clark from Stamford, Tex., Mrs. John Baugh from Rule, Tex., and Mrs. Lillie Russell from Vernon, Tex. They will be here with Mrs. Tate several days.

Visitors who have been visiting two weeks with Mr. and Mrs. A. C. Martin, 2311 Avenue U, are her daughter and family, Mr. and Mrs. Mac Casey and two sons from Fort Worth. They left Monday for home.

Mr. and Mrs. W. D. Stone from Wichita Falls have been here visiting Mr. and Mrs. H. U. Tripp, 500 Twenty-eighth Street.

Mr. and Mrs. Onnie Martin from the Martin ranch, ten miles north of Snyder, went to Lubbock Sunday. Mrs. Martin is entering Lubbock Sanitarium for medical observation.

Mr. and Mrs. C. W. Davis and baby from Post have been here visiting Mrs. Davis's parents, Mr. and Mrs. Albert L. Martin, 1001 Avenue E. They will be here a week.

Mr. and Mrs. J. C. Massingill, 907 Twenty-fourth Street, returned from a week's vacation last week. They visited Corpus Christi and Galveston. Their two children accompanied them.

Miss Myra Lynn Foster, who has been here visiting for several months in the home of her aunt, Mrs. A. R. Sutton, returned to her home in Muleshoe, Tex., last week.

Mr. and Mrs. O. P. Tate, 2509 Avenue X, had as a week-end house guest Ernest Tate, Mr. Tates' brother from out-of-town.

Mrs. C. E. Trussell, 2311 Twenty-seventh Street, and son, John Henry Trussell, went to Sweetwater Tuesday. Mrs. Trussell shopped. Mr. Trussell is a relief worker on the Santa Fe Railroad in Sweetwater, commuting from Snyder daily.

Charles Dean Sutton and Lloyd Sutton, who live on a farm east of Snyder, spent the week end vacationing in Juarez, Chih., Mexico. They were accompanied by a party of friends. Mr. Sutton returned Monday to his work with Grimmett Bros.

Mr. and Mrs. Lloyd Merritt, 2707 Avenue S, returned last week from a two weeks' vacation in California, Oregon, and Nevada.

Miss Glenda Kay Ray of Dallas arrived yesterday to join her parents, Dr. Weldon E. Duncan and Mrs. Duncan at their home, 2701 Avenue G.

Week-End Visitors In Joe Strayhorn Home

Mr. and Mrs. Joe Strayhorn, 2111 Thirtieth Street, entertained house guests last week end.

Visiting them were their son and family, Mr. and Mrs. Rob Strayhorn, and son from Rotan; their daughter and family, Mr. and Mrs. W. W. Clark from San Angelo; another daughter and family, Mr. and Mrs. Phil Baucher and son from Post; their grandson and family, and Mr. and Mrs. Wallace Strayhorn and son, from Hobbs, N. M.

All the visitors returned to their various homes Sunday night.

Lawyers' Wives Will Meet Thursday Night

Wives of Snyder lawyers will meet Thursday night for dinner at the Country Club, according to Mrs. L. W. Dumas, who is arranging the meeting.

The women will meet in the dining room at 7 o'clock while their husbands, the Scurry County Bar Association, convene in the ball room.

Dinner will be followed by a social hour.

Mark Golden Wedding

Mr. and Mrs. J. A. Woodfin, 2804 Avenue V, left Monday for a visit with relatives in Canyon, Tex.

Mr. and Mrs. Woodfin will be met there by their three children who will celebrate with them their fiftieth wedding anniversary.

If ice cream stains summer clothing, sponge first with cool water to remove the sugar and milk protein; then sponge with carbot tetrachloride to remove the fat.

Dr. John H. Hamblen
DENTIST
X-Ray
Office 2801 Avenue T
Telephone 22

Richard A. Elliott Marries

Pictured above are Mr. and Mrs. Richard Allan Elliott, who were married last Sunday afternoon at the First Methodist Church in Higgins, Tex. Both Mr. and Mrs. Elliott are graduates of McMurry College, Abilene. Mr. Elliott was director of the Snyder High School band for two years and expected to return this year until he was called to active duty with the Air Force.

TALK OF THE TOWN

BY FRANCES BIOW

MRS. ALFRED McGLAUN, 1209 Twenty-fifth Street, is bearing up very well under the duress of a big wedding in the family scheduled for tomorrow night when her daughter, Miss Clarice McGlaun, marries. "Mr. McGlaun is just like that father in the best seller who suffers terribly through the daughter's courtship and wedding," she laughed. "We try to get him out of the house and to the picture show, at least, but he won't even do that!"

* * *

The garden at the home of MRS. G. B. CLARK, JR., is being pruned and clipped for the event. Her neice will step down a flowery aisle on the arm of her father in an ideal setting. Mrs. McGlaun reminisced that Clarice's sister, slightly older, was married at home a year ago, on Sept. 1. "I am too superstious to allow Clarice to marry on Sept. 1, as it's Friday," declared the busy mother. Friday will, surprisingly, also be Clairce's birthday.

* * *

The party for Miss McGlaun at Country Club Monday night gave everybody first chance to show new frocks bought for the wedding or at least to bring out of moth balls favorite clothes. The bride was radiant in her pink slipper satin gown, roses tucked in gathers at her waist. Mrs. McGlaun chose a plum colored changeable taffeta. Mrs. Clark was in a strapless evening gown black net top, skirt of royal blue and black stripes.

* * *

Older residents of Snyder, and some not so old, bob their heads nostagically and recall how time zips past. "Why, only yesterday it was that Clarice twirled her baton at the high school and entered every dramatics event given."

* *

"Do you know anybody who is having a party and needs corsages?" inquired MRS. R. L. NASH last night at the Snyder-Big Spring highway celebration at the Country Club.

Lately Mrs. Nash has become a familiar figure, at parties in the role of flower-dispenser. Last night she took up her station at the front door, and every woman who passed into the club house was immediately adorned with a gardenia corsage.

The truth of the matter is that Mrs. Nash had gardenias to burn. She and her husband had 1,500 of the corsages for the opening Friday of their service station at Twenty-fifth Street and Avenue Y. Early this week, Mrs. Nash said, it became evident they had more gardenias than they could dispense at the station, so they began taking them elsewhere.

A large number were given to the Snyder Hospital for patients there. Mrs. Nash has also been a very welcome guest at parties this week when she arrives with her huge boxes of perfectly preserved gardenia corsages.

Marriage of Shirley Coffee and Claude McDaniel Announced

Mr. and Mrs. J. W. Coffee, route No. 3, have announced the marriage Friday night of their daughter, Miss Shirley Coffee, to Claude U. McDaniel, Jr.

Mr. and Mrs. McDaniel were married in a double ring ceremony in the home of the Rev. Charles E. Jameson, pastor of the First Methodist Church, Hobbs, N. M.

Mr. McDaniel is the son of Mr. and Mrs. C. U. McDaniel, Sr., 2811 Avenue N.

Mrs. McDaniel chose for the ceremony a pink wool jersey dress accented with rhinestones and black velvet accessories. Her shoulder corsage was of white gardenias.

Miss Nan McDaniel, the maid of honor, wore navy and white.

Best man was George McDaniel. In the bridal party also were Mr. and Mrs. Coffee and Mrs. McDaniel.

After a wedding trip, the couple returned to Snyder, where they will reside.

Mrs. McDaniel graduated from Snyder High School in 1948 and attended Abilene Christian College, Abilene. Mr. McDaniel graduated from Hobbs High School, Hobbs, N. M.

Mrs. Stinson Honoree At Birthday Party In Country Club Monday

A surprise birthday bridge party at Country Club honored Mrs. J. C. Stinson Monday morning. Her daughter, Mrs. J. D. Scott, arranged three table of bridge.

The 12 guests arrived at 9 o'clock and played until noon when a luncheon of barbecued chicken and salad course were served in the dining room.

Mrs. Scott placed a centerpiece of floating gardenias on the table. Each plate was marked with a gardenia.

Present to fete Mrs. Stinson's birthday were Mrs. H. G. Towle, Mrs. T. L. Lollar, Mrs. W. R. Johnson, Mrs. W. D. Lee, Mrs Austin Erwin, Mrs. A. J. Towle, Mrs. W. D. Beggs, Mrs. Hugh Boren, Mrs. R. H. Curnutte, and Mrs. John R. Williams.

Ambulance Service!
Call 84
Bolger-Barnes Funeral Home
(Successors to Odom Funeral Home)

HIGHEST PRICES PAID
BRING
Your Junk and Metal
TO
SNYDER PIPE & SUPPLY CO.
Post Hiway Snyder, Texas

Mr. and Mrs. Darwin Gordon Are Married In Wastella, Texas

A single ring ceremony in the bride's home in Wastella, Tex., solemnized the marriage Friday night of Mr. and Mrs. Darwin Gordon. Mrs. Gordon is the former Miss Jean Hardin, Wastella, and Mr. Gordon is the son of Mr. and Mrs. Bernard Gordon, 2410 Twenty-eighth Street.

The Rev. S. A. Smith, First Baptist pastor of Roscoe, conducted the rites. Only attendants were Miss Gayle Dyer, Beard, Tex., who accompanied Mrs. Gordon, and Joe Rylander of Snyder, the best man.

The bride wore a coffee tan lace ballerina-length dress with brown accessories. Her corsage was of pink carnations.

The couple left for San Angelo for a wedding trip after the ceremony. As a traveling costume, Mrs. Gordon chose a green gabardine suit with pumpkin-colored accessories.

Mrs. Gordon is a graduate of Roscoe High School and attended Hardin-Simmons University, Abilene. Mr. Gordon went to Snyder High School, and is now employed with the Standard Oil Co. of Texas.

Mrs. Gordon is the bookkeeper at Wooten's Wholesale Grocery. Mr. and Mrs. Gordon will live in Snyder.

Reunion in Oklahoma Attended by Snyder Lawyer and Family

Mr. and Mrs. Bob Davie, and son, Mark Davie, 2805 Avenue F, returned Monday from a few days' vacation in Oklahoma, where they visited relatives.

They spent some time with Mr. Davie's father, R. A. Davie in Wilson, Okla., and then attended a Davie famliy reunion in Medicine Park, Okla.

The Davie reunion is an annual one, attended by the descendants of Sneed Davie, grandfather of the Snyder lawyer. About 20 members of the family attended the affair.

Entertainment Prize Winners in Contest At Colorado City

Several Snyder residents drove to Colorado City Friday night for the last of a series of amateur programs this summer in Rudwick Park.

Taking first place for the six weeks' series of entertainment contest were Bud Morgan and Betty Morgan. Their parents, Mr. and Mrs. J. C. Morgan, 2808 Avenue M, accompanied them.

Brooksie Tate, the daughter of Mr. and Mrs. J. P. Tate, won second prize in the contests.

Representative Wants To Go Home for Possum

WASHINGTON, Aug. 30. (AP)—Rep. Camp (D-Ga) came up today with new reasons for Congress to adjourn.

"Members are tired, nerves are on edge, tempers are frayed," Camp said in a letter to constituents. And he added wistfully:

"We missed all the watermelons, fruit, fried chicken and baseball. We surely hope we can get home for muscadines, persimmons, and 'possoms."

Read the . . .
ABILENE REPORTER-NEWS
T. O. Dunlap, Dealer
SNYDER, TEXAS
Telephone 868
Hdq. 3798 Avenue Y
Your Patronage Appreciated

Call Us Day or Night
For
Plumbing Service
Don't Cuss If Your Plumbing Busts, Call Us
Free Estimate On Any Job
Scott's Plumbing
Phone 1316 . . 2907 Ave. B
ALL WORK GUARANTEED

WOMAN'S CALENDAR

THURSDAY

Scavenger hunt for young people of First Christian Church, 7 o'clock, meet at church.

Newcomer's Bridge Club at the Martin's at 1 p.m.

Lawyers' wives meet for dinner at 7 o'clock at Country Club.

FRIDAY

First Baptist Church celebrates family night, 7:30 p.m., picnic supper on the church lawn.

Thursday night Bridge Club meets tonight, 8 p.m., in the home of Mrs. R. A. Schooling Peach Street, Von Roeder Addition.

Lubbock Boy Drowns

BROWNWOOD, Aug. 30. (AP)—Juventino Gusman, 17, of Lubbock, drowned yesterday in Pecan Bayou here. The youth was hanging from a tree limb when he slipped and fell into the water.

Eaker Interrupted By A Rock Not A Bullet

SAN DIEGO, Calif., Aug. 30. (AP)—It was a small rock — not a bullet — police said, which interrupted a talk by Lt. Gen. Ira C. Eaker, Air Force, ret.

The general was talking to an anti-subversive American Legion committee at a Legion Hall Monday night when the object struck a window.

Harry L. Foster, Legion leader, had reported the object was a bullet.

Texan Named To Head Fourth Ivy Division

CHICAGO, Aug. 30. (AP) — Gen. James S. Rowell of Rio Grande City, Tex., was elected president of the National Fourth (Ivy) Division Assn. yesterday.

The group is made up of Ivy Division veterans of both world wars. Their convention was held in connection with the national conclave of the Veterans of Foreign Wars.

Vatican Sighted Comet Said To Be Old One

BERKELEY, Calif., Aug. 30. (AP)—A comet spotted near the Constellation Taurus by Vatican observers is an old one, a University of California astronomer says.

Dr. Leland B. Cunningham identified it as "Periodic d'Arrest" which has been in the Taurus vicinity a long time.

A story from the Vatcan City indicated it was a newcomer to the celestial dome. But Dr. Cunningham says the Jesuit fathers who saw it on film now concur with his opinion.

The comet is invisible to the naked eye but can be photographed.

Waxahachie Man Killed In Automobile Wreck

MILFORD, Aug. 30. (AP) — Fred K. Stroop of Waxahachie was killed yesterday in a two-car collision near here.

Stroop, business manager of Scott and White hospital in Temple from 1904 to 1936, retired in 1936 to manage farm properties near Waxahachie.

To make lobster chowder use a cup of canned lobster (cut in small pieces) to a quart of rich milk. Add about three tablespoons of butter and salt and freshly-ground pepper to taste. Allow the chowder to stand at least half an hour before serving to develop good flavor.

Look Out!

You may have a big loss on jewelry, baggage, sports equipment and other personal property—while traveling or at home. Insure!
W. Willis Cox, Jr.
AGENCY
Snyder Drug Bldg.
Telephone 1319

Back-To-School Favorites . . .

Kitten-soft Glove Suede Dress for Gay Social Events...

Marlene Junior's interpretation of your rush-party or date dress for back-to-school events. Developed in wonderful, new glove-suede . . . luxuriously soft, lustrous finish glamour fabric. "Jeweled" button trim. Rich autumn colors: gold, aqua, red, green, copper, coffee. Sizes 7-15.

an original Marlene Jr.

#827

$29.95

Kate Greenaway loves the fresh, starched look!

Fresh as paint and bright as an Autumn leaf! That's the way a young student should look! Merry in a Middy of gay plaid, and skirt of stand-out pleats. Smart in a Bolero with a shirred lastex bodice, pretty, puffy skirt. Both in sturdy cotton. They are made with Kate Greenaway's fine tailoring, deep seams and hems and, of course, that ever-present pocket. To keep them fresh, always LINIT these lovelies.

Big and Little Sister sizes

$5.95 to $6.95

Our Trim Tailored Classic
THE JAMAICA
Only $10.95

The neat young shoe that's so good looking with your fall suit, nicely detailed with a stitched extension sole, a shaped medium heel, and topped off with a spirited bow.

"A Red Cross Shoe"

A STORYBOOK
Cushion Foundation Shoe

Saddle oxford for boys & girls. White rubber sides for long wear. Sizes 8½ to 3. All widths to fit.

$4.39 and 4.89

Dunlap's
Department Store
Next Door to Post Office Phone 1118