Microfilm Center, Inc.
P.O. Box 45436
Dallas, Tx. 75235

MONDAY

THE SNYDER DAILY NEWS

VOL. 23 NO. 37 SNYDER, TEXAS (79549) MONDAY, JUNE 12, 1972 12 PAGES 10c

Hirohito Invited To US

By JOHN RODERICK
Associated Press Writer

TOKYO (AP) — President Nixon has invited Emperor Hirohito to visit the United States, presidential adviser Henry A. Kissinger announced today as his weekend visit to mend relations between the Nixon administration and Japan drew to a close.

Kissinger told a news conference he delivered the invitation to Prime Minister Eisaku Sato Saturday. Sato said "an appropriate time would be worked out through normal diplomatic channels" for the visit.

No Japanese emporor has ever paid an official visit to the United States. However, Hirohito made a brief stop in Alaska last October when he visited Europe, and President Nixon flew to Anchorage to greet him.

Foreign Minister Takeo Fukuda reported Kissinger admitted that Washington made mistakes in its dealings with Japan last year and promised to spare the Japanese any more "Nixon shocks."

The "Nixon shocks," as the Japanese call them, were the President's failure to consult Sato before reversing his China policy and announcing he would visit Communist China, and the imposition without warning of the 10 per cent surcharge on imports, a measure designed primarily to reduce imports from Japan.

Fukuda said Kissinger, after admitting his government should have worked more closely with the Japanese, promised that Washkngton would consult Tokyo in advance on future moves toward China and on economic measures affecting Japan.

Kissinger was said to have shown keen interest in a proposal for a bilaterial agreement to anticipate future sources of friction in U.S.-Japanese conomic relations.

In three days of meetings with opposition as well as government politicians, industrialists and editors, Kissinger called the U.S.-Japan security treaty the keystone to peace in Asia and said the United States would like to see it maintained without revision.

Kissinger told his windup news conference that the United states does not expect Japan to become involved in the defense of the rest of Asia, but it can play an important international economic role.

The Japanese defense role is one for Japan to determine and does not depend on any "prescriptions handed down from Washington," Kissinger said.

"Our basic view is that Japan should be able to take care of its conventional defense, on the conventional defense of its home island."

★ ★ ★

Today In History

By THE ASSOCIATED PRESS

Today is Monday, June 12, the 164th day of 1972. There are 202 days left in the year.

Today's highlight in history:

On this date in 1665, New York City was incorporated under English law.

On this date:

In 1630, the first governor of the Massachusetts Bay Company John Winthrop, sailed into Salem Harbor.

In 1838, the Territory of Iowa was organized.

In 1940, Japanese planes bombed Chungking, China.

In 1943, the Trans-Canadian Highway was opened to traffic.

In 1944, the Germans launched flying-bomb attacks against Great Britain.

In 1963, the Mississippi Negro civil rights leader, Medgar W. Evers, was shot to death in front of his home in Jackson, Miss.

Ten years ago: The United States and Great Britain were reported to be trying to persuade India to reject a Soviet proposal to furnish that nation with supersonic MIG jet fighter planes.

Five years ago: Israel declared that it would keep some of the ground won from Egypt, Jordan and Syria in the six-day Middle East war.

One year ago: President Nixon's daughter, Tricia, was married to Edward F. Cox in a White House ceremony.

★ ★ ★

The Weather

SNYDER TEMPERATURES: High Saturday, 90 degrees; low, 66 degrees; reading at 7 a.m. Sunday, 66 degrees; precipitation, trace. High Sunday, 82 degrees; low, 66 degrees; reading at 7 a.m. today, 69 degrees; precipitation, trace.

Northwest and Southwest Texas: Considerable cloudiness and occasional showers and scattered thunderstorms through Tuesday. Low tonight 55 to 69. High Tuesday 75 to 86.

North Central and Northeast Texas: Partly cloudy and warm with scattered mainly afternoon and night time thundershowers through Tuesday. Low tonight 66 to 74. High Tuesday 87 to 92.

South Central and Southeast Texas: Considerable late night and morning cloudiness. Otherwise partly cloudy and warm through Tuesday. Scattered mainly daytime showers and thundershowers. Showers and thundershowers more numerous in the west and southern portions. Low tonight 65 to 77. High Tuesday 82 to 94.

SNYDER
HOME OF
WESTERN TEXAS
COLLEGE

McGOVERN VISITS FLOOD SITE — Sen. George McGovern, center, talks with Rapid City mayor Don Barnett, right, while touring the flood site Sunday. McGovern's wife, Eleanor, listens to the conversation. (AP Wirephoto)

MANY MISSING, HOMELESS

Flood Toll Climbs

By F. RICHARD CICCONE
Associated Press Writer

RAPID CITY, S.D. (AP) — The death toll in the nation's worst flood disaster in 44 years has reached 208, and officials fear many more bodies will be found outside Rapid City in the streams that filter from the nearby Black Hills.

Civil Defense officials estimated the missing at 500, and said today that it was impossible to estimate the number of injured.

At least 3,000 persons were left homeless, and damage was estimated at more than $100 million.

Maj. Gen. Duane L. "Duke" Corning, commanding 2,500 National Guardsmen in Rapid City, said about 1,000 men worked into the night "turning over any debris that might hide a body."

Mayor Donald Barnett imposed a 10 p.m. to dawn curfew on the city of 43,000. He halted night search operations by the more than 3,000 civilian volunteers, and said the rescue teams accomplished as much during the daylight hours as they did working around the clock.

The volunteers and guardsmen have been at work since daylight Saturday, hours after a wave crashed through an earthen dam at rain-swollen Canyon Lake on the western edge of Rapid City.

The water smashed through the city, flipping cars, crushing trees and lifting homes off their foundations and slamming them into a heap of splinters blocks away.

Sen. George McGovern and Gov. Richard Kneip visited the devastated area Sunday.

Showers Fall In County Sunday

Showers dotted the Scurry County area over the weekend, bringing significant moisture to some spots, but leaving others high and dry. There were hopes for more as promising looking clouds prevailed this morning.

Some of the heaviest rainfall was reported in the southeast part of the county, with up to 2.25 inches east of Pyron.

Dunn also had good rains, but they covered a relatively small area. Mrs. L.A. Scott reported that a heavy shower Sunday afternoon moving from northeast to the southwest dumped 1.80 inches on a strip two miles wide. Dunn also had received .30 inch early Sunday morning.

The rainfall pattern was erractic around Fluvanna, but some showers included most of that area in their path with reports ranging from half an inch to 1.50 inches.

Three-quarters of an inch was reported at Ira and there were reports of heavier showers to the east.

Hermleigh got around a quarter of an inch, but there were heavier showers in that area also.

Snyder got only a trace, mostly in sprinkles which fell intermittently from late Saturday through this morning.

Some showers were reported Saturday near Lake J.B. Thomas, but there was only a sprinkle there Sunday and no runoff was reported. The showers were sporadic west of Snyder, with some plowed fields holding water in furrows, while others had only a drizzle.

Meanwhile, parts of the state were hit by thunderstorms with damaging hail and winds.

Gusty winds in a storm which hit a shopping center at Irving, between Dallas and Fort Worth, smashed eight big plate glass windows as 1.21 inches of rain fell. Parts of Dallas measured up to one-half inch while others stayed dry.

At least some damage was dealt young cotton crops by hail in parts of the Panhandle-Plains sector.

Thunderstorms heavy enough to cause some flash flooding surged through areas close to San Angelo and Ozona in West Texas, and San Angelo received 2.25 inches of rain.

At the south tip of the Lower Rio Grande Valley, meanwhile, more than an inch of moisture at Brownsville boosted the total in four days to amost eight inches.

Another heavy downpour whipped through El Paso on threatening winds early today, while widely spaced showers ranged near the Upper and Lower Texas Coast, up the Rio Grande Valley and over other parts of West Texas.

Most of the shower activity died down by daylight, but it was at least partly cloudy nearly everywhere in the state.

Patches of fog hung low here and there in South Texas in early morning.

Temperatures near daybreak ranged from 62 degrees at Amarillo and 63 at Dalhart in the Panhandle up to 76 at Brownsville and 78 at Galveston on the coast.

Forecasts called for more of the same kind of weather throughout the state.

Grant Service Here Tuesday

Funeral service has been set for 4 p.m. Tuesday at Mount Olive Baptist Church for Bernice Grant, 42, who died at 2 p.m. Sunday in Cogdell Memorial Hospital.

She was a native of Snyder.

The Rev. F. Nelson and the Rev. Otis Archie will officiate at the funeral service. Burial will be in the Snyder Cemetery, under direction of Bell-Seale Funeral Home.

Surviving are her father, Rufus Grant of Cameron; a son Joe Arthur Phillips of Austin and a brother, C.B. Sanders of Snyder.

S.L. Terry Rites Today

Funeral service was held at 10:30 a.m. today at Colonial Hill Baptist Church for S. L. Terry, 77, who died Saturday in Methodist Hospital at Lubbock.

Mr. Terry, a native of Hughes Springs, had been a resident of Scurry County since 1925. He was a veteran of World War I and was a member of the Baptist Church.

The Rev. Miller F. Robinson, pastor of Colonial Hill Baptist Church, and the Rev. W.F. Ferguson of Lubbock officiated at the funeral service. Burial was in Hillside memorial Gardens, under direction of Bell-Seale Funeral Home.

Mr. Terry was married in 1920 in Cass County to Miss Bertha Duck. She survives.

Also surviving are a daughter, Mrs. Lyle Alexander of Snyder; a son, Edwin Terry of Concord, Calif.; three sisters, Mrs. Henry Cates of Texarkana, Mrs. Harry Frazee and Mrs. Howard Phillips, both of Shreveport, La.; and a brother, Alvie Terry of Hughes Springs.

Service For F.L. Jourden

Funeral service was set for 4 p.m. today at the Bell-Seale Funeral Home Chapel for Frank L. Jourden, 64, who died at 2 a.m. Sunday at his home, 612 Thirty-first Street.

Mr. Jourden was a native and life-long resident of Scurry County. A retired farmer, he was a veteran of World War II.

The Rev. Bob Clements of Brownfield and the Rev. Jasper Conner, pastor of First Assembly of God Church, were to officiate at the funeral service. Burial was to be in the Snyder Cemetery, under direction of Bell-Seale Funeral Home.

Surviving are three sisters, Mrs. E.M. Davis, Mrs. J.H. Nunn and Mrs. Archa Martin, all of Snyder; two brothers, E.E. Jourden of Levelland and E.W. Jourden of San Angelo.

Court Upholds Private Clubs' Guest Rights

WASHINGTON (AP) — The Supreme Court today upheld the right of private clubs to exclude Negroes as guests.

The 6 to 3 decision was delivered by freshman Justice William H. Rehnquist. It went against a black brought as a guest to the Moose Lodge in Harrisburg, Pa.

In other action, the court:

—Unanimously turned down an appeal by John Patler, convicted of the 1967 sniper slaying of American Nazi party commander George Lincoln Rockwell.

—Agreed to decide whether a criminal suspect has the right to have a lawyer present when police show his photograph to prospective witnesses for identification.

—Allowed Connecticut to hold its state elections this year under a plan a federal court in Hartford said was "unjustified" because of population variations.

—Unanimously upheld a Missouri reapportionment plan, rejecting arguments of state officials who said the plan was drawn up improperly by a district court with "political and nonjudicial criteria" in mind.

The black, Leroy Irvis, the majority leader of the Pennsylvania House, contended that since the club held a liquor license from the state it could not exclude blacks as members or as guests.

Today's decision dealt directly with the exclusion of blacks as guests—and not with their exclusion as members. Rehnquist said Irvis could not challenge the Lodge's all-white membership policy since he had never applied for membership, but had only been brought to the club as a guest.

Rehnquist said the club's refusal to serve Negroes does not violate the 14th Amendment even though the Moose Lodge gets its liquor license through the state.

"Since state-furnished services include such necessities of life as electricity, water, and police and fire protection, such a holding would utterly emasculate the distinction between private as distinguished from state conduct," he said.

Chief Justice Warren E. Burger and Justices Harry A. Blackmun and Lewis F. Powell, the three other Nixon administration appointees, lined up with Rehnquist, a former assistant attorney general. Justices Potter Stewart and Byron R. White also were in the majority.

Dissenting were Justices William O. Douglas, William J. Brennan Jr., and Thurgood Marshall, the court's only Negro member.

AT DEMO CONVENTION

Three Way Fight For Delegates

SAN ANTONIO, Tex. (AP) — Backers of the top three presidential prospects fought vigorously today for Texas' National Democratic Convention delegates on the eve of their selection at the state convention.

"There is no way this can be peaceful," one high party official predicted.

There were also reports that still another attempt would be made at the State Democratic Executive Committee meeing this afternoon to oust State Democratic Chairman Roy Orr.

Pre-convention activities continued at a rapid pace with the hearing on challenges againt delegations by the credentials committee. All these challenges must be settled before the convention proper opens at 10 a.m. Tuesday.

First challenge to be heard by the committee came from Galveston County, where about 45 followers of Alabama Gov. George Wallace walked out on the senatorial district convention.

There was discrimination at the precinct conventions and illegal acts at the senatorial district convention," said Jerry Dubuc of Galveston. "Our delegation is representative of Galveston County," said Richard Kirkpatrick, county chairman.

The delegation under challenge contains 22 delegates for Sen. George McGovern, 14 for Sen Hubert Humphrey and two for Wallace. Kirkpatrick admitted the allocations were made after the main body of Wallace supporters left the convention hall.

The temporary committee heard less than half the challenges from 45 counties Sunday in a 4½ hour meeting that aired disputes between supporters of presidential hopefuls Hubert Humphrey, George McGovern and George Wallace.

Humphrey, who dashed across Texas last month in a bid for support, was expected to attend a VIP reception tonight on the eve of Tuesday's convention.

Representatives of McGovern and Wallace also were to make appearances today to seek their share of the 130 delegates and 90 alternates who will be selected for the July 10 national convention at Miami Beach.

Humphrey will be trying to woo the Texas delegation's uncommitted delegates, including Dolph Briscoe, the Democratic nominee for governor.

GOP Committee Seats Delegates

By PAUL RECER
Associated Press Writer

GALVESTON, Tex. (AP) — A delegation selected by a rump district convention in San Antonio was seated at the State Republican Convention here today by the state executive committee, ending a simmering controversy between competing groups.

The San Antonio rump delegation was selected by the GOP Convention Credentials Committee after several days of hearings and the executive committee approved the selection with little discussion.

Dr. W.D. Wilkerson Jr. of Conroe, chairman of the credentials committee, said the rump delegation was selected because the chairman of the original district convention failed to call for a roll call vote when it appeared to be the wiil of the majority of the delegates.

Wilkerson said the dissident group walked out to form the rump convention "only after being denied a roll call vote." He said an affidavit from a newsman present indicated that both the rump and original convention groups were of equal strength.

Wilkerson said the chairman of the original convention did not permit a single roll call vote throughout the whole proceedings.

The credentials committee decision came after two days of hearings here and a day long hearing earlier in San Antonio.

The decision by the executive committee will be considered again by a permanent credentials committee selected by the convention as a whole on Tuesday. The final decision, however, is not expected to be changed.

Beezley Rites Here Tuesday

Ivan O. Beezley, 69, died at 10:45 a.m. Sunday in Shannon Hospital in San Angelo. Mr. Beezley had resided in Snyder for 23 years before moving to San Angelo.

Funeral service has been set for 11 a.m. Tuesday at the Bell-Seale Funeral Home Chapel, with the Rev. Wallace Kirby, pastor of First United Methodist Church, officiating. Burial will be in the Dunn Cemetery, under direction of Bell-Seale.

Mr. Beezley is survived by his wife; a step-daughter, Mrs. Don Goss of San Angelo; a step-son, Tom Cotton of Colorado City; and a sister, Mrs. Mary J. Stephenson of Seattle, Wash.

Scurry Demos To Convention

Scurry County's eight delegates to the State Democratic Convention were off to San Antonio today, with delegates committed to Gov. George Wallace of Alabama in the majority.

Scurry County delegates include E.W. Schrader, who was named permanent chairman of the county convention here May 13, Jack Darby and Jearld Van Smith, all delegates-at-large; Jimmy Gifford of Precinct 1; Franklin Pruitt of Precinct 15; Mrs. Jack Darby of Precinct 18; Linda Tippins of Precinct 20, and Clifford Fargason, representing the combined Precincts 5, 6,9, 10, and 17.

Alternates are Mrs. Jimmy Gifford, Mrs. Lacy Turner, Mrs. Franklin Pruitt, Mrs. E.W. Schrader, Ada Newsom, Sterling Williams, Gene Bowlin and Sam McLeod.

STAR GAZER

By CLAY R. POLLAN

Your Daily Activity Guide According to the Stars.

To develop message for Tuesday, read words corresponding to numbers of your Zodiac birth sign.

ARIES MAR. 21 - APR. 19: 11-14-29-40 48-64-73
TAURUS APR. 20 - MAY 20: 54-57-68-69 71-77-79-81
GEMINI MAY 21 - JUNE 20: 13-21-30-37 52-59-80-86
CANCER JUNE 21 - JULY 22: 1-8-9-34 46-60-75
LEO JULY 23 - AUG. 22: 26-27-33-35 43-50-62
VIRGO AUG. 23 - SEPT. 22: 23-39-49-56 66-76-82-90
LIBRA SEPT. 23 - OCT. 22: 41-45-51-55 61-67-70
SCORPIO OCT. 23 - NOV. 21: 12-15-18-32 36-38-84-88
SAGITTARIUS NOV. 22 - DEC. 21: 44-47-53-58 72-78-83-89
CAPRICORN DEC. 22 - JAN. 19: 2-7-16-20 25-63-65
AQUARIUS JAN. 20 - FEB. 18: 4-5-10-24 31-42-74
PISCES FEB. 19 - MAR. 20: 3-6-17-19 22-28-85-87

1 Excellent	31 Keep	61 In
2 Your	32 Wining	62 Humor
3 News	33 Efficient	63 As
4 Your	34 Making	64 Message
5 Work	35 And	65 Money
6 By	36 Dining	66 Giving
7 Time	37 You	67 The
8 For	38 Making	68 You
9 Mortgage	39 Gain	69 Deserve
10 Wins	40 Call	70 Air
11 A	41 There're	71 The
12 A	42 On	72 Talk
13 You	43 In	73 Likely
14 Pleasing	44 Sensitivity	74 Plugging
15 Day	45 Some	75 Settlements
16 Is	46 Leases	76 Than
17 Phone	47 Is	77 Best
18 For	48 Or	78 Out
19 Or	49 More	79 In
20 As	50 Good	80 Own
21 Succeed	51 Interesting	81 Life
22 Mail	52 Do	82 Through
23 You'll	53 Everywhere	83 Of
24 Approval	54 Travel	84 New
25 Important	55 Rumors	85 You
26 You'll	56 Through	86 Thing
27 Be	57 First-class	87 Uplift
28 Gives	58 Don't	88 Friends
29 Afternoon	59 Your	89 Turn
30 When	60 Property	90 Receiving

Good — Adverse — Neutral

Testimony Ends In Rape Trial

By GARY GARRISON
Associated Press Writer

EDINBURG, Tex. (AP) — The defense rested its case today without presenting any evidence in the rape trial of two Pan American University basketball players.

The defense action came minutes after the prosecution rested its case.

The judge recessed court until 2 p.m. today to prepare a charge for the jury.

Closing arguments were expected to begin shortly thereafter and the case was expected to reach the jury later in the day.

Reese Stovall, 21, of San Antonio, and Leo Tolin, 22, of Detroit, Mich., are being tried on charges of raping a 19-year-old university coed from Laredo.

Dist. Atty. Oscar McInnis rested his case at 9:50 a.m. after presenting testimony from Dr. C.R. Queen of Edinburg and Mrs. Estella Kramer, mother of the alleged victim.

District Court Judge Darrell Hester then turned down a motion for an instructed verdict of innocent filed by defense lawyer Craig Washington of Houston. In his motion, Washington claimed that the alleged victim's testimony had not been corroborated and that there had been no prompt outcry by the alleged victim.

Judge Hester, studying the matter after the jury of seven women and five men left the courtroom, ruled that the points brought up by Washington were matters for the jury to consider.

Dr. Queen testified that he examined Stella Kramer, the alleged victim, Feb. 28, 1972. He said his examination revealed that she had had sexual intercourse at some time in the past.

Mrs. Kramer, the alleged victim's mother, described her daughter as a "very happy, lovable child" who grew up around athletes because her mother is director of girls' physical education at J.W. Nixon High School at Laredo.

Miss Kramer testified earlier she trusted Stovall and Tolin enough to go to Stovall's room to play pool because she trusted athletes.

The chubby brunette testified that she was raped by at least six persons, including Stovall and Tolin. She could not identify the other attackers.

ORPHAN — This young fawn, found by motorists resting in the middle of Highway 22 at Detroit, was comforted by 3-year-old Carey Miller of Salem, Ore., before being brought to Humane Society shelter. Animal, estimated to be a week old, was unhurt. Shelter will seek advice from Oregon Game Commission on care of it. (AP Wirephoto)

Strike Did Not Halt Heroin

NEW YORK (AP) — U.S. Atty. Whitney North Seymour Jr. has testified that the recent shipping strike did more to interrupt the flow of heroin into the United States than antinarcotics law enforcement.

And the problem is "growing worse," Seymour said Friday before a congressional subcommittee investigating international drug traffic.

Seymour said law enforcement had failed to put a dent into the trafficking of narcotics and called for preventive education as "the single most important step" that can be taken to curb narcotics abuse. Rep. Lester L. Wolff, D-N.Y., chairman of the House Foreign Affairs subcommittee, asserted that narcotics trade has "so much protection in high places in Thailand that the administration is afraid they'll tell us to take our air bases out if we put too much pressure on them."

Nelson Gross, the State Department's coordinator for narcotics matters, said Southeast Asia accounted for only five to 10 per cent of the heroin entering the United States illegally and that "real progress" had been made in suppressing the flow of narcotics from that part of the world.

Wolff is cosponsor of a resolution that would cut off aid to Thailand because it has failed "to take adequate steps to control illegal traffic in narcotics."

The subcommittee plans a second hearing, next month in Chicago, and a third on the West Coast at a later date.

Anne Bonney was an 18th century pirate who terrorized the coast of Jamaica. After her capture, she escaped hanging by claiming to be pregnant.

MIDDAY STOCKS

By THE ASSOCIATED PRESS

AT&T	42⅝	off ⅛
Atl Rich	56⅞	off ¼
Beth Stl	30⅛	up ¼
Borden	28⅝	
Cat Trac	54⅛	
Celanese	54½	off ¼
Chrysler	30⅛	off ⅛
Cities Svc	35¼	
Coca Cola	129	
Cont Oil	26	up ⅛
Crown Zel	28⅜	up ⅛
Dow Chem	89⅜	off ⅛
DUPont	165¾	off ¼
Eastman	124¼	un1½
El Paso NG	17¾	up ⅛
Ford	64½	up ¼
GAF	21⅝	
Gen Elec	65⅜	
Gen Foods	25	off ⅛
Gen Mtrs	73⅞	up ⅛
Gen Tel	27⅞	off ¼
Gen Tire	28	up ⅜
Great A&P	18	off ⅛
Gulf Oil	24⅛	up ⅛
IBM	392	up 1
Int Paper	37	off ¼
Marathon	28¾	off ⅛
Mobil Oil	53⅛	up ⅛
Monsanto	52¾	off ⅛
Penn Cent	4⅛	
Penney	79½	off ½
RCA	35⅜	up ⅛
Safeway	37⅛	off ¼
Sears	116⅞	up ¾
Stand Ind	65¾	up ¼
Stand NJ	71¾	up ⅞
Texaco	31⅛	up ½
Un Carbide	48⅜	up ¼
US Steel	29⅞	of ⅛
Woolwth	35⅞	off ⅛

Judge Enters Final Decree

PHILADELPHIA (AP) — A Common Pleas Court Judge has issued a final decree ending a two year court battle over ownership of the Philadelphia Eagles National Football League Club.

Judge Edward J. Bradley on Friday ordered present Eagles' owner Leonard Tose to pay $2.05 million plus a special interest payment by Sept. 1 to three men who filed suit May 12, 1970 against Tose.

In their suit, John F. Connelly, president and chairman of Crown Cork and Seal Co.; John L. Luviano, the firm's executive vice-president; and Thomas A. Riley Jr.; a Chester County lawyer and Connelly's son-in-law, all claimed to be full partners in the football franchise.

On May 2, Judge Bradley dismissed their suit but gave them until Friday to file exceptions. None were filed, thus barring any appeal.

Ray Fedsrici of Paterson, N.J., is captain of the Army tennis team.

THE SNYDER DAILY NEWS

Published Sunday morning, and each evening except Saturday by the Feather Printing and Publishing Co., at Snyder Texas 79549.

Entered as second class matter at the post office at Snyder, Texas.

SUBSCRIPTION RATES: By carrier in Snyder 35 cents per week $1.50 per month. By mail in Scurry and adjoining Counties, one year $12.50. Balance of Texas one year $15.00. All other states $18.00.

MEMBER OF THE ASSOCIATED PRESS.

The Associated Press is exclusively entitled to use for republication all news dispatches in this newspaper, also local news published herein. All rights reserved for republication of special dispatches.

Marines Slip Into Thailand

KHON KAEN, Thailand (AP) — A contingent of U.S. Marines has moved secretly into Northern Thailand, apparently to ready an unused air base for Marine fighter-bombers.

Thai officials in Khon Kaen indicate that the new influx of Americans is not welcome.

The U.S. Embassy has not confirmed the presence of the Marines, and there is no official word on how many are present. But numerous trucks and other vehicles with USMC markings can be seen around the Nam Phong Air Base 21 miles north of Khon Kaen and 240 miles north of Bangkok.

On many other vehicles, the Marine Corps insignia and other markings are blocked out with masking tape, apparently to conceal their identity.

Reports from Washington on Sunday said Marine squadrons that were recently moved into South Vietnam to help blunt the North Vietnamese offensive will be moved to Nam Phong.

ETSU President Plans Cabinet

COMMERCE, Tex. (AP) — East Texas State University's new president, F. H. McDowell, has told his faculty he will establish a 32-member President's Cabinet to allow faculty and students full participation decision making at the university.

The new president, who had been vice president for administration since 1968, has been associated with the university for 34 years. He becomes the first East Texas State U. graduate to serve as the institution's chief administrator.

McDowell explained that the new advisory body will include members of the faculty and administration, as well as the president of United Sudent Association, president of the Student Senate, president of the Student Center and one student appointed at large.

"I will be the responsibility of this group to consider cafefully all matters of university concern; academic, fiscal and student affairs," McDowell said.

He said he hopes the organization will open channels of communication from the faculty and student body to the administration and provide feedback from the administration to faculty and students.

Literary Critic WilsonDies

BOONVILLE, N.Y. (AP) — Critic Edmund Wilson, a leading figure on the American literary scene for the past half century, died today of a heart attack at his home near this Adirondack Mountain community. He was 77.

Wilson's daughter, Roslyn Baker Wilson, said her father had been suffering from a heart condition for two years.

Wilson had been here for the past 10 days and planned to return to another home in Wellfleet, Mass., on Cape Cod. Tuesday.

He was author of more than score of volumes of literary criticism, social comment, fiction and verse. His last book "Upstate: Records and Recollections of Northern New York," was published last August and described the people and places around his family home in the small hamlet of Talcottville, near this village north of Utica.

Among his more noted works of criticism were "Axel's Castle," published in 1931, "Classics and Commercials," published in 1950, and "The Shores of Light," published two years later.

Wilson received many prizes and in 1963 was one of 26 living Americans to be awarded the Medal of Freedom by President John F. Kennedy. The medal is the nation's highest civilian award for accomplishments in peaceful pursuits. He served as book review editor for the New Yorker magazine from 1944 to 1948.

Besides his daughter, Wilson leaves his widow, Mrs. Elena Thonton Wilson.

A funeral service was scheduled for Wellfleet, Mass., though the time was not immediately announced.

IOOF Host Grand Officers

The local Odd Fellows Lodge will be host Tuesday night to a delegation of Grand Lodge officers at a meeting set for 8 p.m.

During the session, pins will be presented to three members of the local lodge whose continuous membership in the lodge aggregates 95 years.

Heading the delegation will be H.K. McEntyre, Grand Warden; T.W. McClendon, Grand Secretary, and W.A. Majors, District Deputy Grand Master. Several other visitors will accompany them.

US Jets Attack Rail Line, MIGs

By GEORGE ESPER
Associated Press Writer

SAIGON (AP) — U.S. jets left a 10-mile stretch of North Vietnam's northeast rail line to China and about 60 stranded freight cars in flames Sunday and shot down two more MIG jets, the U.S. Command announced today.

Large orange fireballs lit up the skies 25 miles south of the Chinese border after about 20 Air Force F4 Phantoms attacked the rail line and a string of freight cars 50 to 60 miles northeast of Hanoi, pilots reported.

Two Navy Phantoms from the carrier Coral Sea engaged a pair of MIG17 interceptors 26 miles south of Hanoi and brought them down with missiles, the U.S. Command said. There was no damage to the two Phantoms, the command said, but a Navy A6 was lost on Sunday 45 miles south of Hanoi and the two crewmen were reported missing.

The command said 37 MIGs have been downed this year and 148 have been brought down since June 17, 1965.

Military spokesmen said the action was the start of a concerted effort to destroy an estimated 600 railroad cars stranded on North Vietnam's two rail lines to China by cuts in the lines due to American bombing.

Many of the cars are reported loaded with war materials from China, and the explosions and fires Sunday indicated they contained ammunition and fuel.

The U.S. Command also reported that Air Force Phantoms made the first attack of the war on a hydroelectric power—and North Vietnam's largest power plant—on Saturday.

Pilots said their 2,000-pound laser bombs did heavy damage to the Lang Chi plant 63 miles northwest of Hanoi.

Hundreds of other raids were carried out across North Vietnam during the weekend, and before dawn today, U.S. B52 bombers attacked supply dumps north of the demilitarized zone for the fifth successive day.

North Vietnam claimed that three fighter-bombers were shot down Sunday and several pilots captured. The U.S. Command reported the loss of one jet, a Navy A6, on Sunday and said both crewmen were missing.

The American Command also announced the loss of two helicopters in South Vietnam Sunday with four crewmen missing.

In the ground war, the South Vietnamese command reported that the situation had improved at An Loc, the provincial capital 60 miles north of Saigon that has been under siege since April 7.

The Saigon command said 21 North Vietnamese were killed in a clash in the northern part of An Loc and 20 more were killed on Highway 13 two miles south of the city.

On the northern front, South Vietnamese infantrymen reported finding the bodies of 78 North Vietnamese troops who apparently had been killed by air and artillery strikes near Fire Base Bastogne, 12 miles southwest of Hue.

Only scattered, small-scale fighting was reported on the central front.

HOSPITAL NOTES

ADMISSIONS: Mable Kelly, 2212 Twenty-seventh; J.F. Patterson, Rt. 1, Box 543; Eugene Tovar, P.O. Box 38; William Williams, Box 1182, Colorado City; Claude McDaniel, 401 Twentieth; Maude Mitchell, 218 Ave. L; Mary Lee, 1309 Twentieth; Dennis Westmoreland, 403 Thirty-second; Verlene Murphy, 2611 Forty-second; T. S. Thomas, 204 Thirty-sixth; Elbert York, 3100 Ave. W; Jess Barron, 2901 Ave. N; James Hale, Rt. 2, Sweetwater; Kenneth Brumbelow, 2308 Forty-first; Betty Clark, Rt. 3.

DISMISSALS: Mrs. Wayne Woodward and baby boy, Mrs. Frank Ybarra and baby boy, Mrs. Alexander Olivarez and baby boy, Faye Calvert, Ola Mae Gardner, Johnnie Riley, Eddie Thompson, Daisy Buttrell, James Hale, Epifanio Guiterrez, Lon Coleman, Bena Alsup, Flora Pherigo, Lillie Youree.

BIRTHS

Mr. and Mrs. Frank Ybarra, 1217 Ave. L, are the parents of a 7 lb. 6 oz. baby boy, born at 2:25 a.m. June 10.

A frayed lamp wire can sometimes be repaired with friction tape available at a hardware store.

CINEMA I&II

1 First Run! Showtime 7:15
THEN THERE WAS 'EASY RIDER'...
DEAN STOCKWELL
FIRST THERE WAS 'BONNIE AND CLYDE'...
AND NOW...
THE LONERS (R)

2 WALT DISNEY PRODUCTIONS' SHOWTIME 7:30
Bedknobs and Broomsticks
You'll beWITCHED ... you'll beDAZZLED (G)

A WORD OF CAUTION

HAS BEEN ISSUED BY SOME CONCERNED CITIZENS OF SNYDER...

PETITIONS ARE BEING PASSED OUT FOR REGISTERED VOTERS TO SIGN CALLING FOR AN ELECTION TO VOTE ON THE LEGALIZATION OF THE SALE OF ALL ALCOHOLIC BEVERAGES IN THE CITY LIMITS OF SNYDER.

IF YOU SIGN THIS PETITION YOUR NAME WILL BE PUBLISHED IN THE SNYDER DAILY NEWS BY THE CITIZENS AGAINST LEGALIZED LIQUOR. IF YOU HAVE SIGNED THE PETITION AND WOULD LIKE TO HAVE YOUR NAME REMOVED, GO TO THE COUNTY CLERK IMMEDIATELY AND SIGN AN AFFIDAVIT TO HAVE YOUR NAME REMOVED.

PAID POLITICAL ANNOUNCEMENT BY C.A.L.L.
CITIZENS AGAINST LEGALIZED LIQUOR

TIGER THEATRE & CAFETERIA
"dine during movie time"
DIAL 573-2-12

THE MOVIES
Box Office Opens: 8:15
Showtime 9:00
Join Us Tonight For 2 Action Packed Movies

THEY'RE THE KIDS WHO PUT THE 'GYP' IN GYPSY!

MICRO SKIRTS AND MINI MORALS!
The HITCH HIKERS (R)

PLUS (R)
"THE HELLCATS"

RECEPTION HELD — A reception introducing new D.M. Cogdell Memorial Hospital employes to hospital board and staff members was held Friday night in the nurse's quarters. Six of the new employes, four of which are staying at Snyder, are from the Philippine Islands. The girls will be here for at least one year, after which they may sign up for another year. Pictured, from left to right, are Elizabeth Ricafranca, RN from Snyder; Corazon Mirafuente, RN from Snyder; Nelia Bariuan, RN from Colorado City; Melagros Paragas, RN from Snyder; Norma Garduque, RN from Snyder, Lourdes Correon, RN from Colorado City and Pat Schraer, lab technician from Snyder.

Miss Stirl Wins At State 4-H Meeting

Wilma Stirl, daughter of Mr. and Mrs. Walter Stirl, won first place in Clothing Educational Activity at the State 4-H Round-up held June 6-7 at Texas A&M University.

Miss Stirl, a senior at Hermleigh High School, has been a 4-H member for nine and one half years. She is a senior member of the Hermleigh 4-H Club.

Having first won the county contest, Miss Stirl went on to the district contest held in Lubbock and then to state, which is as high as she can go as there is no national contest.

Entered in the Clothing Educational Activity division, Miss Stirl presented a demonstration on color today, describing how different colors designate times of depression, mourning and such.

Miss Stirl and her mother, who was her coach, were both presented with certificates. In addition, Miss Stirl was presented with a ribbon and a pin.

WINS FIRST — Wilma Stirl, a member of the Hermleigh 4-H Club won first place in the Clothing Educational Activity at the State 4-H Round-up. She was coached by her mother, Mrs. Walter Stirl.

Sewing Course Being Offered

A course in clothing construction for adults will be offered at the homemaking department of Snyder High room 101, from 9 a. m. until 11 a. M. June 12-21.

A play school will be held for pre-school children ages 1-6 whose mothers are enrolled the sewing course.

Woman's Calendar

THURSDAY

Eastern Star will meet at 8:00 p.m. in the Masonic Hall. Hostesses will be Laura Arnold and Orna Lee Spears.

FRIDAY

People Without Partners will meet at 7 p.m. at the Ina Dale Community Center.

At your next patio party serve this Creamy Blue Cheese Dip with fresh-from-your-garden vegetable stick relishes. In a small mixing bowl beat together 1 cup (4 oz.) of crumbled Blue cheese and 1 package (3 oz.) of cream cheese until smooth. Add ¼ cup of tomato juice and 1 tablespoon of prepared horseradish to the cheese mixture. Yield: aaprox. 1¼ cups May also be used as a filling for celery sticks.

Use Daily News, Classified Ads - 573-5486

Miss Meadows Given Shower

Clara Ann Meadows, bride-elect of Robert Lee Jones Jr., both of Snyder, was honored with a bridal shower given by her bridesmaids on Saturday in the West Texas State Bank lounge.

The bridesmaids are Misses Marsha Falls, Jaque Patchell and Mrs. Jonlyn Williams.

Other hostesses for the shower were Patti Sims, Terrisu Sims, Molly Riley, Vicki Burney, Andy Falls, Bennie Everrett and Lavonda Eckert.

"Mock Danish" can be made by toasting a slice of bread in the toaster, spreading it with Neufachel cheese, topping this with crushed drained pineapple (the kind canned in its own juice) or low-cal strawberry preserves, and heating the toast in the oven until bubbly.

ODD FELLOWS

ALL ODD FELLOWS ARE URGED TO ATTEND A MEETING AT THE IOOF HALL (27TH AND AVE. Z) JUNE 13, AT 8 P.M. TO MEET THE GRAND LODGE OFFICERS.

FLUVANNA NEWS

By STELLA JONES

Mr. and Mrs. James Sharb and Martha were weekend guests of her aunt, Mrs. Jessie Sims.

Mrs. Naryette Owen returned home Thursday after spending several days in Big Spring with her daughter and son-in-law, Mr. and Mrs. Sam Hunnicutt and sons.

Mr. and Mrs. W.F. Mathis returned home Monday after visiting this past weekend with their daughter and son-in-law, Mr. and Mrs. Bill Hurley, and Tom of San Antonio.

Bill Stansell and sons, Johnny and Steve, attended a dairy sale in Arlington recently.

Mr. and Mrs. Frank Taylor and Mr. and Mrs. Jackie Taylor and son of Midland visited over the weekend with Mr. and Mrs. Fred Taylor and Mrs. Pearl Reeder.

Mr. and Mrs. M.H. Boulware and Danny visited this past weekend with her mother, Mrs. R.W. Jones, Mr. and Mrs. James Jones and children of Corsicana and Mr. and Mrs. Denver Boulware of Frost.

Lance and Xan Fulford of Pasley, Fla., are visiting with their grandparents, Mr. and Mrs. Carl Keller of Snyder and Mr. and Mrs. Ray Fulford.

Miss Janice Beltow of Oklahoma City, Okla., returned home Thursday. She was a guest of Miss Charlene Pennington.

Those from the community attending the funeral at Rotan last Wednesday for Dale Cade included the Rev. Thomas Hall, Mr. and Mrs. Gilbert Merritt, Mr. and Mrs. Ray Herring, Mrs. James Stansell, Mrs. Bill Stansell, Mrs. Robert White and Mrs. Marvin Boulware.

Guests last weekend in the home of N.E. and Fosh Browning were Mrs. Bill Cole of Springerville, Ariz., and Mrs. Johnnie Chambers of Snyder.

Mr. and Mrs. Dean Ball, Dennis and Zenda were Memorial Day guests of Mr. and Mrs. Donell Kelley and girls of Grants, N.M.

Mr. and Mrs. Ray Herring, Mike, Debbie, Cole and Clay visited recently at Anton with her brother and sister-in-law, Mr. and Mrs. Weldon Swan, and children.

Mrs. Jack Faulk and Joel of Canyon visited last week with her parents, Mr. and Mrs. Orval Mathis Dow, and other relatives.

Mrs. Dee Pylant accompanied her mother, Mrs. Velma Ball; to Lubbock where she received medical care.

Mr. and Mrs. Royce Summers, Rickey and Duane and Mrs. Stella Jones visited Sunday afternoon at Rotan with her son and daughter-in-law, Mr. and Mrs. Bill Cade, and sons; Kevin and Mark. Mrs. Jones remained there for the night, returning home Monday.

The Rev. and Mrs. Thomas Hall moved into their new home in Snyder this past Saturday.

Mr. and Mrs. G.S. Kennedy of Hermleigh spent last week end with her sister, Mrs. Lonie Ball, and Duke.

Mrs. Henry Flournoy was in McAllen from Thursday until Sunday attending the LVN Associational Workshop. Mrs. Lane Roddy of Ira accompanied her sister on the trip.

Mr. and Mrs. Ezra Fulford and Mr. and Mrs. Rex Fulford and children of Exeter, Mo., visited Sunday with Mr. and Mrs. Ray Fulford, Lance and Xan of Pasley, Fla.

Weekend guests in the home of Mr. and Mrs. Gilbert Merritt, Tammy, Misty and Bert were her uncle and aunt, Mr. and Mrs. J.C. Simpson, and Ruby, Mrs. Gary McClain, Shean and Morgan of Albuquerque, N.M., M r. and Mrs. Wayne Green, Tommy and Chrisit of Midland and Leon Handy and Corene Larson of Holcomb. Wis.

Mrs. W.F. Mathis and Mrs. W.H. Jones visited last Tuesday in the home of Mr. and Mrs. Bill Cade of Rotan.

Mr. and Mrs. J.W. Warren, Jay Will and Candy of Midland visited recently with his parents, Mr. and Mrs. Robert Warren.

Mrs. R.L. Montgomery and Danny of Slaton, Mrs. James Stansell and Mrs. Bill Stansell and Tressia visited last weekend in San Antonio with their sister, Mrs. Forrest Hughes, and girls.

Mr. and Mrs. Jams Wade of Roscoe visited Tuesday in the home of Mr. and Mrs. M.H. Boulware.

Mr. and Mrs. Clint Trautner of McAllen visited Monday with her uncle and aunt, Mr. and Mrs. W.F. Mathis, and Mrs. Anna Landrum.

Mrs. Pearl Mosley of Jacksboro is visiting this week with her daughters, Mrs. James Stansell, and family, and Mrs. Bill Stansell, Johnny, Steve and Tressia. Mrs. Bill Stansell accompanied her mother to Slaton on Thursday where she visited with Mr. and Mrs. R.L. Montgomery and boys.

Mrs. Bobby Lemons, Robert, Blane and Dawn of Colorado City visited Wednesday night with Mr. and Mrs. Hurston Lemo s and Buster. Bobby - Lemons is in school at A&M University.

Mrs. Hurston Lemons, Mrs. Robert Jones and Mrs. Bob Jones of Snyder visited in Abilene Thursday. Mrs. Lemons visited with Mr. and Mrs. Billy Jacobs and children and the Mrs. Joneses visited with Mr. and Mrs. Bob Warren at Boy's Ranch.

CHICKEN NOODLE CASSEROLE

If you prefer, make this in individual baking dishes.

1 package (8 ounces) medium noodles
¼ cup butter
¼ cup flour
1 cup chicken broth
1 cup milk
2 cups diced cooked chicken
1 can (6 ounces) sliced mushrooms, drained
¾ cup freshly grated Parmesan cheese
Salt and pepper to taste

Cook the noodles according to package directions and drain. Make a white sauce of the butter, flour, chicken broth and milk; stir in chicken and mushrooms; mix with noodles, ½ cup of the cheese and salt and pepper. Turn into a round glass w-quart casserole (8¼ by 1¾ inches) or similar utensil; sprinkle with remaining ¼ cup cheese. Bake in a preheated 400-degree oven until bubbly-hot—about 20 minutes; run under broiler a few minutes so topping will be golden-brown. Makes 6 servings.

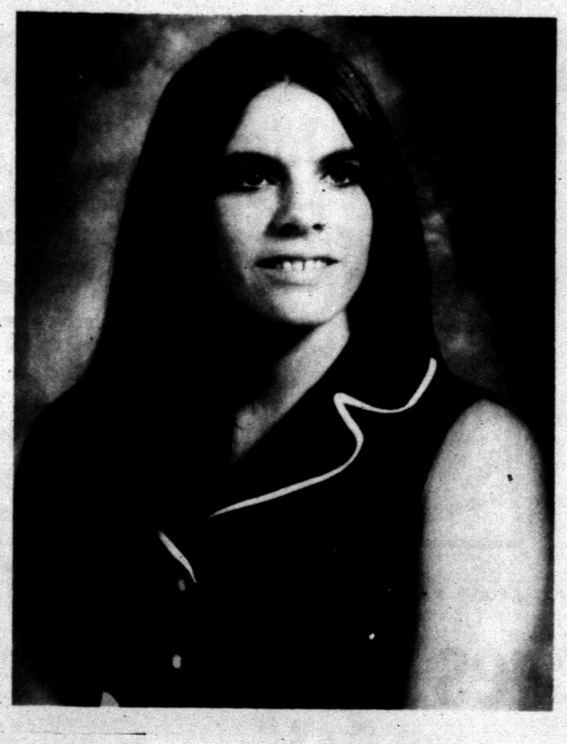

MISS DAVIDSON TO WED — Mr. and Mrs. James B. Davidson, former residents of Snyder, announce the engagement of their daughter, Rebecca Ann, to Mitchell Louis Riggs, son of Mr. and Mrs. M.L. Riggs of San Saba. The couple, both students at Angelo State University, plan an August wedding.

SPECIAL
COL. SANDERS' RECIPE
Kentucky Fried Chicken
North America's Hospitality Dish...
THRIFT BOX
10 PIECES CHICKEN
EXTRA CRISPY OR THE ORIGINAL
$2.10
OFFER GOOD THROUGH THURSDAY

THRIFTWAY
Our Prices will Please You!

ASPARAGUS Green Giant No. 1 Can 75¢
TOMATOES Hunts 300 4 For $1.00
COFFEE Shurfine All Grinds 1 Lb. 69¢
TV Special FRESH CALIFORNIA FRESTONE PEACHES lb. 29¢

Kraft, 18 Oz. BARBECUE SAUCE 39¢
Gebharts Chili Hot Dog SAUCE 19¢
STA PUF ½ Gal. 79¢
HANDYWRAP 200 Ft. 49¢
Cal Ripe, Elberta, PEACHES 2½ 3 For $1.00
Shurfine, PEAR HALVES 2½ 2 For 89¢
Kraft, Maxi-Cup, OLEO 1 Lb. 45¢
Hunts SNACK PAC 59¢
Comet Long Grain, RICE 28 Oz. 39¢
Tom Scot, MIXED NUTS 13 Oz. 73¢
Real Lemon, LEMON JUICE 24 Oz. 65¢
Hawiian, RED PUNCH 46 Oz. 39¢

ICE CREAM Gandy's ½ Gal 79¢

On Sale This Week FOR HER Family Circle COOKING Volume 7 $1.69 FOR HIM The Family Handyman Do-It-Yourself Encyclopedia Volume 7 $1.69
COCA-COLA 16 Oz. 6 Btl. Carton 2 For 99¢
GREEN BEANS Whole 303 Libby's 25¢
SHORTENING Mrs. Tuckers 3 Lb. 59¢
MIRACLE WHIP Kraft Qt. 59¢
Italian DRESSING Wishbone 8 Oz. 37¢

EVERYBODY'S USDA CHOICE BEEF
Hormel Black Label, BACON Lb. 79¢
Lean Fresh, PORK STEAK Lb. 69¢
Family Pak, PORK CHOPS Lb. 75¢
Boneless Lean, SHOULDER ROAST Lb. 89¢
Hormel, LITTLE SIZZLERS 12 Oz. 59¢
Extra Lean, GROUND ROUND Lb. 98¢
Fresh Daily, POTATO SALAD Pint 39¢
Half or Whole, CURED HAMS Lb. 69¢
Boneless Lean, COOKOUT STEAK Lb. 98¢
Bar-S or Gooch, BUFFET HAMS Lb. $1.39
Lean for Bar-B-Q, BEEF RIBS Lb. 49¢
For Your Grill, HOT LINKS Lb. 69¢
Shurfresh, All Meat, BOLOGNA 12 Oz. Pkg. 49¢
Fresh Daily, COLESLAW Pint 39¢

FROZEN FOODS
Trophy STRAWBERRIES 5 For $1.00
Johnson PIE SHELLS 39¢
Birdseye International VEGETABLES 45¢
Birdseye COOL WHIP 33¢
Patio BURRITOS 39¢
Green Leaf, 6 Oz. ORANGE CONCENTRATE 6 For $1.00

Shurfine, APPLEBUTTER 28 Oz. 33¢
Pard DOG FOOD 2 For 33¢
Pet Imitation, SOUR CREAM 8 Oz. 33¢
Spray Disinfectant, LYSOL 21 Oz. $1.49
Shurfine, APPLE SAUCE 303 19¢
Shurfine, Purple, PLUMBS 2½ 35¢
MILK Pet Tall Can 2 For 39¢
GRAPE JELLY Kraft 18 Oz. 39¢

FARM FRESH PRODUCE
POTATOES New Red, Lb. 10¢
AVOCADOS Salad Style 4 For $1.00
CALIFLOWER Snowball, Ea. 49¢
CUCUMBERS Green Slicers, Lb. 19¢
POTATOES Calif. Long White, 10 Lb. Bag 58¢
CELERY Crisp Green Per Stalk 23¢

We Feature Shurfine Foods
MEMBER AFFILIATED FOOD STORES
Everybody's THRIFTWAY
1905 35th STREET SNYDER, TEXAS
Phone 573-7311
WE GIVE S&H GREEN STAMPS
WHERE EVERY CUSTOMER IS IMPORTANT

THE INFORMED CONSUMER

BY CRAWFORD C. MARTIN
Attorney General of Texas

Planning a vacation? Up, up and away - make sure it's you and not your money! Many travelers have fallen victim to phony travel promotions.

The most common scheme is promoted through extensive advertising or direct solicitation of groups, such as teachers or government employes, and especially students. The offer may include round-trip fare, accommodations, and additional services at bargain rates.

The fraudulent promoter requires a deposit or even the total price in advance. He accepts only cash and rarely gives you a receipt. Once he has collected from a sufficient number of victims, he'll disappear without a trace. And you're stuck - no vacation and no money!

Be careful when taking charter flights! While many are true savings for group tours, some turn out to be nothing but gyps. One travel agent booked flights resulting in the stranding of 1,100 passengers and a loss of nearly $500,000! Check with several travel agencies before making final arrangements.

Vacations offered in connection with property selling are also popular schemes. An all-expense paid weekend in Florida is hard to pass up. The promoters assure there's no obligation to buy. They just want you to "take a look" at some newly developed land, which they'll sell at extremely low prices. Be careful! Your tour guides are really expert high pressure salesmen and may talk you into buying property you never wanted.

Another trick is gimmick advertising, which proves to be more misleading than actually fraudulent. Even legitimate agencies carry such pamphlets and brochures. For instance, you may see this headline: "$169 to Greece!" It sounds pretty good, but as you read on, you discover this price carries many stipulations: it includes only one-way fare, the flight leaves from Chicago, the offer is good only if you're 26 or younger, etc. If by any chance you're able to follow these limitations, is it really worth it to you?

To avoid being stranded at the airport, dockside, or train station, deal only with reputable travel agencies or group tour promoters. Be certain your contract for passage states that you can get a refund of your money if the flight is cancelled for any reason. Make sure you understand exactly what the price covers - and what it doesn't.

You can relax and enjoy your vacation if you're taken a little extra care planning it!

CARS, TRAILERS SCRAMBLED — The Rapid Creek flood washed hundreds of cars and mobile homes to strange places. Other homes were also swept away; some ended up in the middle of the city golf course and other homes were simply missing. (AP Wirephoto)

Second Largest Campaign Donor

HOUSTON (AP) — Walter T. Duncan of Bryan has given $300,000 to the campaign for the presidency of Hubert Humphrey, the second largest individual campaign donation in the history of the nation, the Houston Chronicle said Sunday.

Reports filed in the General Accounting Office in Washington under the Federal Election Campaign Act of 1971 revealed the donation, the newspaper said.

Duncan, who persons in Bryan said had oil and gas holdings in Louisiana and ranch properties in Texas, was not available for comment on the report.

However, his wife told the Chronicle when asked about the donation that, "Yes, that's correct." But she declined to talk further about the donations and said her husband was gone on a business trip.

Duncan has not been active in local politics in Bryan, persons there said.

His father, John T. Duncan of Bryan, a retired professor at Texas A&M, said his son is "just a trader—this, that and the other."

"He's never been in the oil business, except when he was a bookkeeper with Gulf Oil in the late 1950s," the elder Duncan said. "I wouldn't call him a rancher. He doesn't own a cow or a horse."

But Duncan said his son did own land in several states, mainly Texas, and deals in land buying and selling, although he is not a developer.

Duncan reported an initial gift of $100,000 to Humphrey on May 9 and a subsequent gift of $200,000 after the California primary.

W. Clement Stone of Combined Insurance Companies of America made the highest acknowledged political contribution, giving $500,000 to Richard Nixon in 1968.

Fatty Is Jambalaya Champion

GONZALES, La. (AP) — A man whose belly shows he appreciates food also proved he had that special culinary knowledge and deft hands to brew up the Louisiana Cajun's dish — jambalaya.

A. J. "Fatty" Lessard of Gonzales, who tips the scales at around 270, won the championship in Saturday's cooking contest at Gonzales, which bills itself as the jambalaya capital of the world.

Lessard, a 56-year-old pipefitter for an oil company, was among 14 contestants in the annual cooking bee.

They prepared chicken jambalaya in their large, black castiron kettles.

The winner said he used "chicken and rice, black pepper, salt, snip of garlic and plenty onion."

It also earned him a kiss from 18-year-old Charmaine Richard, who was jambalaya queen.

In an apron bearing the words "world's fattest chef," Lessard recalled he had been "cooking jambalaya for nigh 36 years. Been wanting to win this for a long time."

Judges for the contest were Alexandria Mayor C. Edward Karst, Dr. Richard Collin, who writes a gourmet column for a New Orleans newspaper, and Ed Tunstall, Associated Press Chief of bureau for Louisiana-Mississippi.

Lessard's jambalaya was judged the best by a 2-1 vote.

Nesting Pelicans Sighted

SAN JOSE, Calif. (AP) — Between 150 and 300 California brown pelicans—feared threatened with extinction by DDT—have been sighted nesting off the Ventura Coast.

Dr. J. Gordon Edwards, San Jose State University professor, said Saturday he made the observations by sea and by air on Santa Cruz Island. He also claimed seeing an "abundance" of the big sea birds on South Coronado Island south of San Diego.

Edwards said he does not believe charges that the pesticide DDT was responsible for softening the pelican shells and rendering them unhatchable like those found after the Santa Barbara oil spill in 1968.

He said the thinness of the shells mainly was caused by high concentrations of mercury and lead in the spill area and the effects of people walking through the pelican nesting areas during the spill cleanup.

SAFEWAY — LOW, LOW PRICES EVERY DAY Plus SPECIALS!

Canned Pop 12-oz. Can 8¢
Snowy Peak. Refreshing! Safeway Big Buy!

Grade 'A' Eggs —Doz. 29¢
Breakfast Gems. Medium Size! Safeway Big Buy!

Lemonade 6-oz. Can 10¢
Scotch Treat! Frozen. Regular! Safeway Big Buy!

White Bread 1½-Lb. Loaf 31¢
Mrs. Wright's ★Regular or ★Sandwich Sliced. Safeway Big Buy!

Ground Beef
Regular. Compare Quality! (Ground Beef Safeway —2-Lb. Chub $1.35)
—Lb. 68¢

Lean Ground Beef Compare Lean & Fat Content! —Lb. 87¢

Pre-Formed!
Hamburger Steaks
Freshly Ground! Ready to Grill! —Lb. 79¢

Rib Steaks USDA Choice Grade Heavy Beef —Lb. $1.09

Boneless Brisket USDA Choice Grade Heavy Beef —Lb. $1.09

Beef Patties Pre-Cooked. Chicken Fried. Shurtenda —Lb. 79¢

Smoked Picnics Whole. 6 to 8-Lb. Avg. Full of Flavor! —Lb. 45¢

Everyday Low Prices!
Enriched Flour Harvest Blossom. For Your Baking! —5-Lb. Bag 39¢
Tomato Soup Town House. Zesty! 10¾-oz. Can 10¢
Chunk Tuna Sea Trader. Light Meat 6½-oz. Can 37¢
Fresh Coffee Safeway. Pre-Ground 1-Lb. Bag 69¢
Paper Plates Brocade White. 9 Inch 100-Ct. Pkg. 58¢

Shop Safeway...Compare Everyday Low Prices!
Come in and Fill Your Cart with Many Bargains.
Stock Up on Fine Foods and Eat Better for Less Money.
Remember...AT SAFEWAY IT'S THE TOTAL FOOD BILL THAT COUNTS!

Safeway Meats Are Guaranteed to Please!
Smoked Picnics Sliced. ★Half or ★Whole —Lb. 53¢
Short Ribs Lean & Meaty! USDA Choice Heavy Beef —Lb. 55¢
Pork Spareribs Fresh. 1½ to 2-Lb. Avg. —Lb. 85¢
Pork Chops Fresh Economical Family Pack —Lb. 77¢
Slim Sticks Pre-Cooked. Chicken Fried. Shurtenda —Lb. 89¢
Fish Fillets Greenland Turbot. Raw. Fresh-Frozen —Lb. 69¢
Fish Sticks Pre-Cooked. Large Size —Lb. 59¢
Turkey Roast Hindquarter. Young Hen. 3½ to 3½-Lb. Avg. USDA Grade 'A' —Lb. 29¢

Sliced Bacon
Slab. Rindless. Breakfast Favorite! —Lb. 68¢

Safeway Bacon No. 1 Quality. Sliced 1-Lb. Pkg. 77¢
Armour Bacon Armour Star. MiraCure 1-Lb. Pkg. 88¢
Link Sausage Pork. Safeway 1-Lb. Pkg. 69¢
Hot Links Mexican Sausage —Lb. 63¢
Grill Dogs Armour Star. Plump and Juicy! 1-Lb. Pkg. 79¢
All Beef Wieners Safeway 1-Lb. Pkg. 89¢
Sliced Bologna Oscar Mayer ★All Meat or ★Pure Beef 8-oz. Pkg. 59¢
Chopped Ham Sliced. Safeway 6-oz. Pkg. 59¢

Ready to Eat!
Lunch Meat
Safeway. Sliced ★All Beef Bologna ★Macaroni & Cheese ★Spiced Luncheon ★Pickle-Pimiento 6-oz. Pkg. 35¢

Safeway Money-Saving Values!
Salad Dressing Piedmont. Creamy! Safeway Big Buy! Quart Jar 37¢
Saltines Melrose Soda Crackers Safeway Big Buy! 1-Lb. Box 23¢
Paper Towels Tree Saver. White Safeway Big Buy! 175-Ct. Roll 28¢
Dog & Cat Food Favorite Brand Safeway Big Buy! 15½-oz. Can 7¢
Detergent Parade. Family Wash! Safeway Big Buy! 49-oz. Box 49¢
Liquid Bleach White Magic Safeway Big Buy! ½-Gal. Plastic 27¢
Aluminum Foil Kitchen Craft. 12-In. Wide Safeway Big Buy! 25-Ft. Roll 25¢

Frozen Food Low Prices!
Strawberries Scotch Treat. Sliced. Big Buy! 10-oz. Pkg. 25¢
Cream Pies Bel-air. Desserts! 14-oz. Pkg. 28¢
Meat Pies Spare Time 6-oz. Pkg. 15¢
Orange Juice Texsun Concentrate 6-oz. Can 19¢
French Fries Slim Jim Shoestring Potatoes 8-oz. Pkg. 10¢
Banquet Dinners (Except Beef) Reg. Pkg. 39¢
Fish Sticks Sea Star. Pre-Cooked 8-oz. Pkg. 29¢

USDA Inspected Grade 'A'!
FRYERS Fresh Ready to Cook! USDA Insp. Grade 'A' (Cut-Up Regular —Lb. 38¢) Whole —Lb. 29¢
Fryer Thighs or ★Drumsticks. Cut From USDA Grade 'A' Fryers —Lb. 73¢
Split Breasts With Ribs. Cut From USDA Grade 'A' Fryers —Lb. 77¢
SAFEWAY SELLS ONLY USDA GRADE 'A' WHOLE FRYERS

Check These Values!
Colgate Dental Cream. Helps Fight Cavities! 6.75-oz. Tube 69¢
Coppertone Suntan Lotion 2-oz. Tube 89¢
Right Guard Deodorant 7-oz. Aerosol $1.19
O. J.'s Lotion Beauty Lotion 6-oz. Bottle 79¢

Peanut Butter Skippy. Creamy—12-oz. Jar 47¢
Pine-Sol Disinfectant Cleaner—15-oz. Bottle 58¢
Cat Chow Purina. Nutritious!—22-oz. Pkg. 43¢
Extra Fluffy All Detergent—48-oz. Box 85¢
Fabric Softener Rain Barrel—26-oz. Plastic 83¢
Dill Pickles Wiejske Wyroby. Whole—32-oz. Jar 58¢
Seasoned Salt Lawry's—8½-oz. Jar 59¢
Stayfree Pads Maxi-Pads—10-Ct. Box 39¢
Woolite Liquid Cold Water Wash—16-oz. Plastic $1.19

Sparkling Fresh Fruits and Vegetables!
Hass Avocados California. Large Size —Each 39¢
Fresh Cucumbers Salad Sizes. Each 2 for 25¢
Green Onions Long White Shank. Large Bunches 2 for 29¢
Radishes Safeway. Tops Removed 2 6-oz. Cellos 29¢
Red Onions Salad Variety. Sweet! —Lb. 25¢

Peaches Yellow Flesh. Large Size —Lb. 29¢
Red Apples Red Delicious. Great For Snacks! 3 Lb. Bag 69¢
Green Beans Kentucky Wonder. California New Crop —Lb. 29¢
Yellow Squash Crookneck. New Crop —Lb. 19¢
Blackeye Peas Fancy. New Crop —Lb. 27¢
Crisp Carrots Safeway. No. 1 Quality 1-Lb. Cello 19¢
Seedless Raisins Town House. Snack Size 10 1½-oz. Pkgs. 49¢
Orange Juice Safeway. Pure ½-Gal. Decan. 89¢

Cabbage
US #1 Quality. Crisp & Tender! Medium Size Heads —Lb. 7¢

For All Your Wash!
Drive Detergent
With Enzolve. Gets Clothes Clean and Bright! 49-oz. Box 86¢

Deep Cleaning!
Wisk Detergent
Liquid. Gets Out Dirt! 32-oz. Plastic 84¢

Wilkinson Razor
Bonded Razor With Blades —Each $2.29

Alberto Balsam
Hair Conditioner 8-oz. Bottle $1.25

Prices Effective June 12-14, in SNYDER, TEXAS
No Sales to Dealers.

SAFEWAY

GOLD MEDAL WATERCOLOR — This painting, titled "Waiting for Trouble," by Donald Teague of Carmel, Calif., is the gold medal (first place) watercolor in the Seventh Annual Cowboy Artists of America Exhibit. The CAA awards were announced Saturday night at Oklahoma City.

COWBOY HALL OF FAME OFFICIALS — These are some of the officers and trustees of the National Cowboy Hall of Fame and Western Heritage Center who met Saturday night in Oklahoma City. Receiving special honors were Mrs. Nona Payne, seated on the front row; C.T. McLaughlin of Snyder, third from left in second row, and Robert Rockwell, third from right in back row

Special Award To McLaughlin

OKLAHOMA CITY — Trustees of the National Cowboy Hall of Fame and Western Heritage Center presented a special award to C.T. McLaughlin of Snyder for his active interest in furthering the development of art and art students.

The award was one of two surprise presentations made here Saturday night.

Also singled out for special honors were Robert Rockwell, a director and member at large of the board of trustees of the National Cowboy Hall of Fame and Western Heritage Center, and Mrs. Nona Payne, an honorary director.

Rockwell received the Trustees Gold Medal Award, while McLaughlin received the Trustees Special Award.

The role of the Diamond M Museum, established by McLaughlin and his family in Snyder, in developing western art was cited at the presentation. McLaughlin is a trustee of the National Cowboy Hall of Fame.

Also announced Saturday night were silver medal awards and the judging results of the Seventh Annual Cowboy Artists of American Exhibit.

The silver medal awards included: Mulline Broadcasting Co. of Denver, Colo., film, "Harry Jackson: A Man and His Art;" newspaper, Austin American Statesman for outstanding contribution through western art; magazine, "Montana, the Magazine of Western History," for outstanding contribution to western art; book, Amon Carter Museum for contribution to western art through publication of such books as Paper Talk, Free Renners Russell Book, Paul Kane, Artist, and others.

First and second place winners in the Cowboy Artists of America Exhibit included: Moving Camp by John Clymer of Teton Village, Wyoming, first in oil; Stage Stop by James Reynolds of Sedona, Ariz., second in oil; The Price of the Herd by William Moyers of Albuquerque, N.M., first in sculpture, Not for Glory by Bob Scriver of Browning, Mont., second in sculpture; Waiting for Trouble by Donald Teague of Carmel, Calif., first in watercolor; Cowboy Caucus by James Boren of Clinton, Tex., second in watercolor; Hastin' in Chischillie by Brownell McGrew of Cottonwood, Ariz., first in drawing; Peyote Man by Ned Jacob of Denver, Colo., and Hard Times by Gordon Snidow of Belen, N.M., tie for second in drawing; Wearing the Bell Brand by Robert Lougheed of Old Santa Fe Trail, N.M., first in mixed media; Old Man of Talpa by Melvin Warren of Clifton, Tex., second in mixed media.

GUESTS AT MUSEUM — A number of out-of-town guests were on hand at the Diamond M Museum Sunday afternoon as C.T. McLaughlin honored officers and directors of the Cowboy Hall of Fame and Western Heritage Center. The Fort Griffin Fandangle Crew from Albany served a barbecue dinner to McLaughlin's guests at the Diamond M Ranch. From left are Mrs. Olalee McMullan of Big Spring, Mrs. Bob Green of Albany, Watt Matthews, who heads the Fandangle Association, and Mrs. Hazel Bingham of Tuscola.

AT DIAMOND M MUSEUM — Dean Krakel, managing director of the Cowboy Hall of Fame and Western Heritage Center at Oklahoma City, and his daughter, Jennie, talk with artist Kenneth Wyatt of Tulia at the Diamond M Museum here Sunday afternoon as officers and directors of the Cowboy Hall of Fame joined other guests of C.T. McLaughlin. All guests went from the museum to the Diamond M Ranch southwest of Snyder for a barbecue dinner. McLaughlin was host for the event, which followed the annual meeting of directors and trustees of the Cowboy Hall of Fame on Saturday night at Oklahoma City.

Wallace's Woodstock Staged

By PAT LEISNER
Associated Press Writer

LAKELAND, Fla. (AP) — A pair of donkeys draped in bright campaign banners competed with country and Western stars for the attention of George Wallace fans Sunday at "Wallace's Woodstock."

The day-long fund raising jamboree for the wounded Alabama governor was the work of Dewey Smith, who admits he got the idea from "the liberals."

Smith was Polk County campaign coordinator for Wallace's successful bid in Florida's March 14 Democratic presidential primary. Wallace was shot by a would-be assassin in Maryland last month and is still in the hospital there.

"Watching television about six weeks ago I got the idea," said Smith. "Barbra Streisand and some of the other big name show business people were putting on a shindig for George McGovern.

"If the liberals can do it, we can, too," he grinned. "And here it is—'Wallace's Woodstock.'"

The donkeys were carted in an open trailer among the throngs at the sprawling Old Plantation Music Park and later hitched to a tree for the benefit of camera buffs.

Canned music blared over a loudspeaker hookup to compete with banjo pickers and guitar bands on the open air stage.

Joining Bluegrass stars Tammy Wynette and Ferlin Husky was George Wallace Jr., stumping for dad before a crowd estimated between 7,000 and 10,000.

Hobby Urges Rule Changes

AUSTIN (AP) — Bill Hobby, Democratic nominee for lieutenant governor, urged the special legislative session starting Wednesday to reject attempts to establish a seniority system for Senate committee assignments.

A committee proposal is expected to be introduced.

Plea For Treaty Opens Oil Compact Meeting

By MAX B. SKELTON
Associated Press Oil Writer

HOT SPRINGS, Ark. (AP) — Oil and Gas conservationists from 34 states heard a plea today for negotiation of a U.S.-Canadian treaty establishing rigid guidelines on natural resources.

Herbert M. Sampson, vice president of Northern Natural Gas Co. at Omaha, Neb., said a treaty is essential to facilitate the marketing of potentially large gas reserves in the Alaskan Northern Slope, Canadian arctic islands and Canadian arctic mainland.

Sampson discussed potential solutions to the U.S. natural gas shortage in a report submitted at the opening session of the two-day mid-year meeting of the Intrastate Oil Compact Commission. The compact was established 38 years ago to serve as a forum of oil and gas conservations matters.

Describing current U.S. natural gas supply problems as most critical, Sampson said three arctic areas offer a prime source of supplimental supply.

"No matter what the expense or the technological barriers, means will be found to transport this energy to market," he said. "I am confident that during this decade pipelines will tap all three of these arctic areas but at a tremendous cost."

Sampson added, however, that prevailing Canadian energy policy makes it exceedingly difficult to arrive at prudent business decision.

"I find that the calculation of Canadian gas supply reserves and interpretation of Canadian policy at any point in time to be so elusive as to make sound business judgments an impossible task," he said.

Sampson said Northern Natural twice has submitted proposals to suppliment its domestic supplies with Canadian gas only to have the plans rejected by the Canadian government.

"We felt that somebody had moved the goal post on us," he said, after explaining that both proposals had been structured on what was thought to have been prevailing Canadian gas export ground rules.

"It is becoming increasingly evident that regulatory bodies in both countries in order to fulfill their responsibilities must have the rigid guidelines provided in a U.S.-Canadian treaty on natural resources," he said.

A common effort to tap the energy and mineral resources of the arctic areas, he added, cannot help but be beneficial to both nations.

"I do not believe that this important step can be taken in an orderly and equitable manner without existence of a treaty acceptable to both nations," he said. "I cannot conceive prudent businessmen in either nation making large commitments without assurances that would be contained in a treaty."

Quints Born In Germany

FRANKFURT (AP) — The quintuplets born to Mr. and Mrs. Harry C. Bean, an American couple living here, were doing well today, a Frankfurt University Hospital spokesman said.

The quints were placed in incubators following delivery, and will remain under special care until they reach 5¼ pounds, he added. The heaviest of the five is the boy who weighs .85 pounds.

Bean, 44, came to Germany 13 years ago from West Hartford, Conn. He is an engineer with the American Forces Network, an affiliate of the Armed Forces Radio and Television Network in Western Europe.

LBJ Won't Attend Demo Convention

WASHINGTON (AP) — Former President Lyndon B. Johnson will not attend the Democratic National Convention in Miami Beach next month.

"I have invited him to attend the convention and participate in the convention and he has declined. He has advised me that he will not be present at the convention," Democratic Party Chairman Lawrence F. O'Brien said Sunday on the ABC radio-television program "Issues and Answers."

Johnson, former President Harry S. Truman and former House Speaker John W. McCormack are all honorary chairmen of the convention.

Navy Starts Protection Program

By FRED S. HOFFMAN
AP Military Writer

WASHINGTON (AP) — The Navy has launched its own consumer protection program, including "off-limits" sanctions against merchants who take advantage of sailors and their families.

The program was outlined in a recent order to all ships and stations stressing the need for greater efforts to help Navy men and their dependents "who have been victimized by unscrupulous merchants or have been charged exhorbitant interest rates."

The objective, it said, is a "Navy-wide preventive consumer awareness program" as well as to provide Navy personnel with legal help in gaining remedies "when they have fallen prey to unfair practices."

"Because our personnel do not always meet income or residency requirements of banks or other competitive interest lending institutions, they often feel compelled to 'borrow by mail' or deal with commercial finance companies who are often too quick to accommodate and charge exhorbitant interest rates."

Naval District commandants were given authority to place offending merchants off limits, meaning that Navy families could not buy there any longer.

They were told to provide their men with "at least rudimentary guidance in consumer affairs matters" through base newspapers and radio stations.

Vann's Body Flown To US

SAIGON (AP) — The body of John Paul Vann was flown to the United States today while arrangements were being made for his burial in Arlington National Cemetery, probably Wednesday.

Vann, 47, was killed in a helicopter crash in the central highlands Friday. He was the highest ranking American civilian killed in the Indochina war.

Vann was serving as the senior adviser in South Vietnam's 2nd military region at the time of his death.

Husband, Wife Jointly Honored

CLEVELAND, Ohio (AP) — The National Human Relations Award of the National Conference of Christians and Jews has been presented to Mr. and Mrs. William Treuhaft of Shaker Heights, Ohio.

The Treuhafts, the first husband and wife to be jointly honored, were chosen for the award for their efforts in education. It was presented Sunday night.

Treuhaft is chairman of the board of Tremco Manufacturing Co., which he founded in 1928. He is a trustee of Case Western Reserve University and of Ursuline College for Women.

Mrs. Treuhaft served as a trustee of Baldwin-Wallace College for 11 years.

Ten per cent of all homes in the United States will be heated electrically by the end of 1972, Frank H. Roby, president of Sola Basic Industries, told electric heating representatives at a convention.

Pair In National Contest

A trip to Los Angeles and a chance to win college scholarships in Plymouth's National Trouble Shooting Contest June 20 will start the summer for Jose L. Perez, 19, 1009 Avenue U, and Norman D. Clement, Jr., 18, 3007 Avenue V, students at Snyder High School.

They won the trip in a regional contest earlier this spring, as did 107 other regional winning teams in all 50 states.

Their goal at the National Finals will be the national championship and a share in more than $125,000 worth of scholarships, trophies, prizes, and tools.

The finalists are America's most talented auto mechanics students. They have emerged from among some 165,000 students who tried out for their schools Trouble Shooting teams.

Tool boxes with complete sets of new tools will be presented to each team in the national event, for use in the contest and to be taken home as an award for their school.

Trouble Shooters compete in two-man teams. Each team takes a written exam and is then assigned a new 1972 Plymouth in which several identical malfunctions have been concealed by expert technicians. Working against the clock and each other, the teams find and fix the hidden problems.

The program is sponsored by Plymouth dealers and Chrysler-Plymouth Division to encourage talented students to become auto mechanics. The Snyder team is sponsored by Thomas-Stanfield, Inc.

GRAND OPENING
8 A.M.-6 P.M.
MON.-SAT.
WALL LAMPS
VELVETEEN PICTURES
BEDROOM CHAIRS
WALL DECORATORS
MANY MORE ITEMS
FATHER'S DAY DRAWING
SATURDAY, JUNE 17

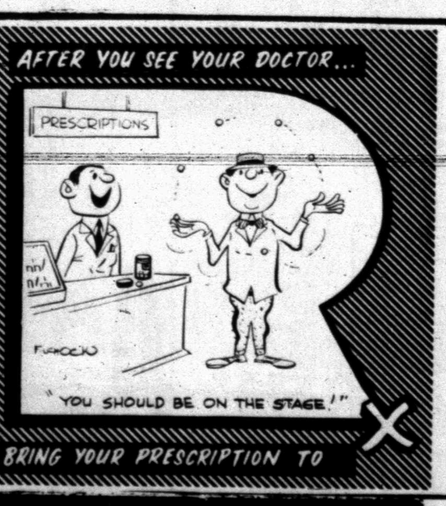

BRING YOUR PRESCRIPTION TO
Stinson Drug Co.
PRESCRIPTION DRUGGISTS
NORTH SIDE OF SQUARE

DO YOU WANT AND NEED BETTER HEARING?
Are You Worried About Your Hearing? Do You Hear Voices But Don't Understand? Have You Been Told It Can't Be Helped?
WHAT ALTERNATIVE Do You Have?
Would You Like To Hear Better?
FREE HEARING TEST
AT SNYDER DRUG
Wed., June 14
We Will Tell You The Following
A. The kind of Hearing Loss
B. The amount of hearing loss
C. Determine and show you what kind of help may be reasonably expected.
ZENITH the quality goes in before the name goes on.
Livingston Hearing Aid Center
1913 A 19th St. Lubbock, Tex.

Serving All Faiths with Distinction and Consideration
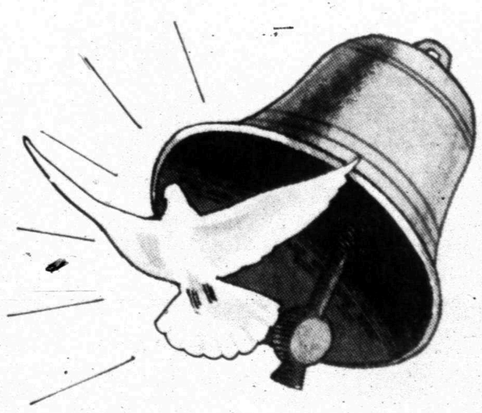
Fleeting Moments
Life's road is brief. Yet knowledge of the eternal spirit can inspire. Our services are guided by this inspiration.

Bell-Seale
FUNERAL HOME
3101 AVENUE S

EVERYBODY'S INTERESTED IN THE FINE PRINT!

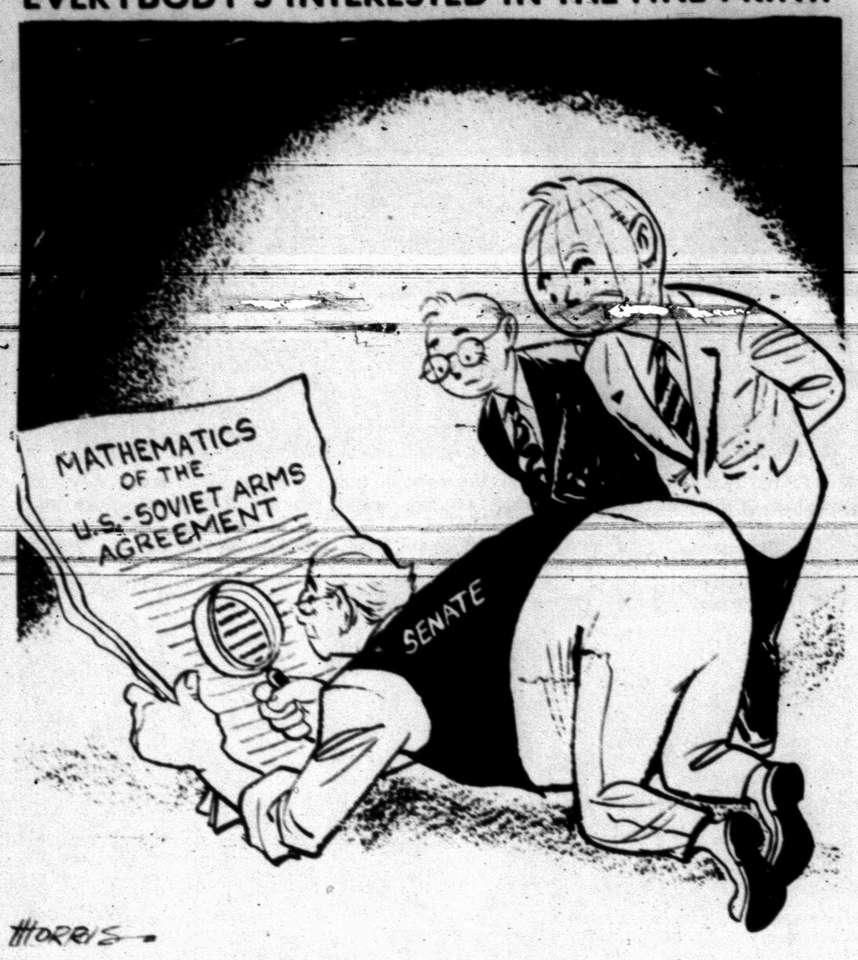

Productivity Of Services Is Causing Concern

By JOHN CUNNIFF
AP Business Analyst

NEW YORK (AP) — There is a widespread belief that increases in productivity are more difficult to obtain in the service industries, such as health, recreation, insurance and education, than in the manufacture of goods.

And when it is noted that the United States economy is steadily becoming more service oriented—for the first time, more money was spent last year on services than on goods—the notion becomes mixed with concern.

It even leads to dire forecasts that the American quest for the good life, which is represented by the growth of services, may lead to a deterioration of the nation's competitive position.

A look at the figures would tend to confirm the fears. During the decade of the 1960s, productivity in the services rose by an annual rate of about 2.3 per cent, compared with 3 per cent in manufacturing.

But that was past, and according to an acknowledged authority on service industries, John R. Beckett, it need not be the future. The efficiencies of volume, he maintains, are not limited to the production of goods alone.

Any time you have a one-on-one effort, such as in the barber shop, you have limitations, Beckett concedes. But he also claims that many service jobs need not require one worker for each client, although that is often the way they have been practiced in the past.

In the teaching of surgery, he states, there is no reason why students should be huddle around an operating table when vastly greater numbers could be just as effectively taught through the use of video tapes.

Beckett believes that the future of productivity increases in services is highly dependent upon a marriage with manufacturing. Without machines, services would remain dependent upon human energy.

How do you improve the productivity of the barber, the automobile mechanic and the bus driver by improving machines, he was asked?

Beckett passed on the barber, although it isn't inconceivable that future barbers might be far more productive by relying upon chemical treatments where machinery fails them.

The automobile mechanic's productivity could be raised quickly, Beckett believes, by the use of sophisticated diagnostic equipment. And the bus driver's output might be improved by not thinking of him as a bus driver but as a people mover operating more efficient mass transportation vehicles.

True, there will remain the need for one-on-one services, Beckett concedes, but he adds that often the limitations are in our conception of the job. In most instances, the economies of scale are available, he says.

Junior Editors' Quiz on PETRIFIED WOOD

QUESTION: *How do woods and leaves become petrified?*

* * *

ANSWER: Petrification is a natural action by which vegetable and animal remains are changed to stone. This process of petrification takes place over a long period of time, perhaps millions of years.

Scientists think that plants and animals were buried in sand and mud. Then they were washed by water from rivers. Minerals, forms of silica, were deposited on the decaying animal or vegetation. These minerals filled the pores or crevices and replaced any decayed tissue. In this way, animals and plants of another era have been preserved. Scientists have learned about early life on earth through a study of these petrified remains.

Petrified forests have been found in many of our states, such as New York, Wyoming and California. In northern Arizona, a famous petrified forest covers about 40 square miles. These trees show every detail of the original wood structure. They have been identified as coniferous trees of the pine family. It is thought that these trees were alive about 150 million years ago.

6-12

(Mary McHenry of Hampton, New Hampshire, wins a prize for this question. You can win $10 cash plus AP's handsome World Yearbook if your question, mailed on a postcard to Junior Editors in care of this newspaper, is selected for a prize.)

Man Pays Fine To Impostors

DALLAS (AP) — Jim Don Davidson was cited for reckless driving during morning rush-hour traffic.

Davidson, 27, paid the $10 fine right on the spot so he wouldn't have to go to court.

Only problem is the two policemen who cited him weren't really policemen.

"They had uniforms, badges and all, and a blue car with round red lights on tops," said Davidson. And their badges had big numbers 3301.

But the numbers on Dallas police badges only go to 3275, officers told Davidson Tuesday.

Davidson said he hit his brakes to avoid hitting a car.

"Suddenly, these two big, fat policemen walked over to my car," he said. "Both had badges. One yelled that that I had tried to cause an accident and that he was going to give me a ticket."

Davidson said the "policeman" told him, "This will cost you 10 bucks. You can either pay in cash or wait and pay it in court."

Davidson said, "I decided to pay then. I gave them a ten-dollar bill."

He said he drove off and the two men walked back to the "patrol car."

Dallas police assued Davidson the pair were impostors and police do not collect fines on the street.

CROSSWORD PUZZLE

ACROSS

1. Coaster
5. Exist
7. Family fight
11. Nonelastic rubber
12. Bovine
13. Italian river
14. Pay one's share
15. Milk farms
17. Blemish
18. Sediment
19. Child heroine
20. Foretold
23. For example
24. Falcon of the sea
25. Note of the scale
26. Compass point
27. Wire service
29. Electric current
30. Donated
32. Artificial language
33. Pulchritudinous
37. Candlenut tree
39. Soar
40. Back
41. Strengthen
43. Senate errand boy
44. Wings
45. Football position: abbr.
46. Expert aviators
47. Raced
48. Syllable of hesitation
49. Unites

DOWN

1. Character
2. Of the moon
3. Dinner course
4. Fictitious name
5. Waist
6. Glorify
7. Much
8. Canal
9. Irregular
10. Amount of medicine
16. Repeat
18. Heart-to-heart
21. Colorless
22. Siva's consort
27. Biblical mountain
28. Grapefruit
30. Oil well
31. Obliterate
34. Passageway
35. Coaxed
36. Loam deposit
38. At a distance
42. Dakota Indian
43. Handle roughly

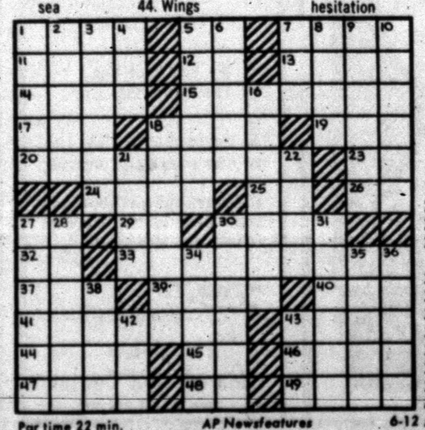

Par time 22 min. AP Newsfeatures 6-12

SOLUTION OF SATURDAY'S PUZZLE

LAMP		PEP		RAP							
OBOE		SIA		UNA							
OLAN		ARSENIC									
PENNILESS											
		ACT		EPSOM							
OAF		YEN		YORE							
KNEW		RED		BEN							
STEAM		MOO									
		CONESTOGA									
BYGONES				TRAM							
IOU		EVI		ELMO							
BUY		YES		RYES							

Bulletins From The Mailbag

B HAL BOYLE

NEW YORK (AP) — Things a columnist might never know if he didn't open his mail:

There are 20 million people in the United States and Canada who are hard of hearing. But only two million to three million of the 15 million who could benefit from hearing aids actually use them.

The use of naval mines isn't new in warfare. They were pioneered by the Dutch in the siege of Antwerp in 1585. The Dutch defenders of the port floated small gunpowder-loaded boats in among the invading Spanish warships and detonated them by clockwork. Naval mines were also developed by two famous American inventors, Robert Fulton, the steamboat man, and Samuel Colt of six-gun fame. More than a million mines were sown in the two world wars.

Hurricanes have taken almost 5,000 lives in the United States in the last half century. Although people generally fear most the storm's deadly winds, 75 per cent of hurricane deaths result from drowning.

You may be too old to play with dolls, but you can't get too old to collect them. Doll collecting is claimed by its enthusiasts now to be the second most popular hobby in America. Not many dolls survive from earlier than the 17th century. But in 1700 there were wax doll babies that could cry and turn their heads and eyes, and in 1737 walking dolls were made in Paris. A doll collector is called a planganologist. It it is derived from "plangon," the Greek word for doll.

Quotable notables: "Only through love can we attain to communion with God."—Dr. Albert Schweitzer.

Not cheap: What does it cost to drive a car? Few motorists ever bother to find out. A U.S. Department of Transportation study found that the cost to the typical owner who drives 10,000 miles a year is now 13.6 cents per mile for a standard-size car. This includes the purchase cost. Driving a standard-size car in 1970 then cost only 11.9 cents per mile, a two-year price hike of 1.7 cents per mile.

Worth remembering: "Some folks say marriage is just a joke. Try it sometime and see how many laughs you get out of it."

Some signs you simply have to see to believe. This one was posted in a Second Avenue laundry here: "We don't tear your laundry with machinery, we do it by hand."

Know your language: Tumblers are so-called because they originally were drinking glasses that would tumble over. They were made with pointed or curved bottoms so they couldn't be set down until they had been drained to the last drop.

It is the Book of Proverbs which observes, "He that hath no rule over his own spirit is like a city that is broken down, and without walls."

League Calls For Fund Phaseout

KOKOMO, Ind. (AP) — The Indiana Izaak Walton League, claiming the automobile is causing too much pollution, has advocated the end of the federal highway trust fund in favor of more mass transportation systems.

A resolution passed by the 5,500-member league at its annual convention Sunday called for the "phaseout" of the fund when its present five-year authorization ends.

The league said cars "deteriorate the quality of life from noise, physical hazards and the stifling of vegetative cover" and 80 per cent of urban air pollution is caused by them.

BARNEY GOOGLE AND SNUFFY SMITH

BLONDIE

FLASH GORDON

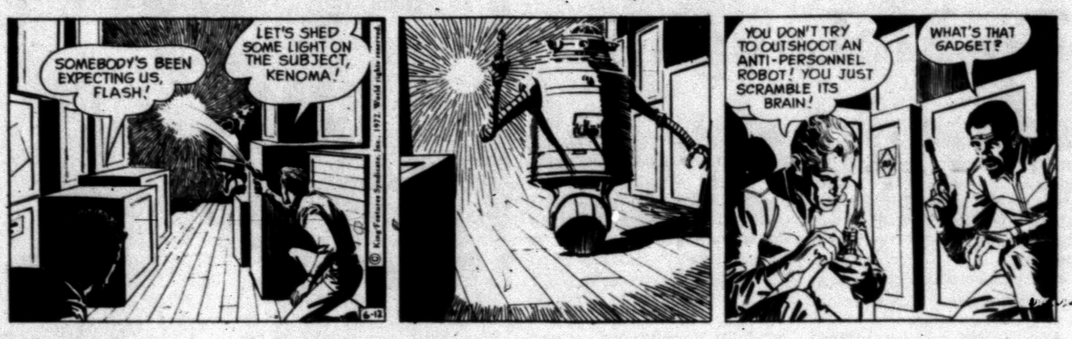

JOE PALOOKA

PLAIN JANE

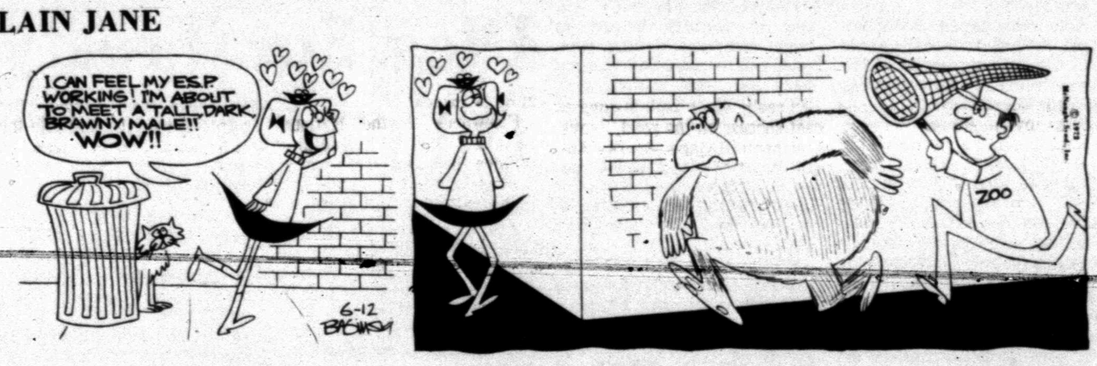

TIGER

BUTTER AND BOOP

DENNIS THE MENACE

"SURE, WE GOT A WASHER AT HOME. BUT MY MOM CAN'T TALK WITH IT."

LAFF-A-DAY

"See? I've been in bed three days and you still have to clean the house."

Snead Captures Philly Golf Title

By RALPH BERNSTEIN
Associated Press Sports Writer

PHILADELPHIA (AP) — J.C. Snead gets a little testy when you bring up the fact that he's the nephew of veteran golfing great Sam Snead.

The subject came up again Sunday after J. C. won the $30,000 first prize in the $150,000 IVB Philadelphia Golf Classic.

Someone asked J. C. if he felt he played in the Shadow of Uncle Sam, who won every major golf title but the U.S. Open.

"I don't care what they say," J. C. snapped. "I won. I beat everybody who was here."

That he did. Snead shot an unspectacular fourth round par 36-36—72 over the 6,708-yard Whitemarsh Valley Country Club for a 72 hole total of six under par 282. He beat Chi Chi Rodriguez by one stroke. Snead had rounds of 70-71-69-72, and Rodriguez 71-68-70-74 for a 283.

Dick Rhyan, who had qualified for only four tournaments this year, finished in a tie for third with Jim Jamieson, leader of the first two rounds. Each had 285, with Rhyan shooting a two under par 70 and Jamieson a one over 73 in the final round. Then came 1969 champion Dave Hill at 286, Hubert Green, Homero Blancas and Bob Murphy at 287; Art Wall and Gay Brewer at 288, and Tony Jacklin and Jerry Heard at 290. Defending champion Tom Weiskopf finished tied for 16th at 293, while Gary Player was grouped at 295, tied for 23rd.

J. C. admitted that his uncle Sam has helped him considerably with his game and that they play a lot together. He tries to play the game Sam's way, get on the green in two and two putt. It is obvious, however, that J. C. is a little tired of the constant nephew reference.

"It (being Sam's nephew) doesn't help in so far as making money is concerned," he noted. "They don't roll over because my name is Snead."

Snead went to the 18th (72nd hole) leading by a stroke and took a bogey five after hitting his tee shot in a bunker, chipping short of the green, getting on in three and two putting. Rodriguez only had to par the final hole to force a sudden death playoff. The 36year-old Chi Chi hit his second shot over the green into the gallery, however, chipped back and took two putts for a bogey that cost him a shot at the $30,000.

"It's bad to bogey the last hole whether its for first or second place," J. C. said. "It leaves a bad taste in your mouth. You ask yourself 'did I choke?' I almost feel like Chi Chi gave me the tournament."

Rodriguez was disappointed, but chipper as usual, after his defeat. He observed rather cryptically, "Did J. C. tell you that six years ago he worked for me for $200 a month. Today he beat me out of $13,000. Some difference."

PHILADELPHIA (AP) — Final scores and money winnings Sunday in the $150,000 IVB Philadelphia Golf Classic on the 6,708-yard, par 72 Whitemarsh Valley Country Club course:

J.C. Snead, $30,000	70-71-69-72—282
J. Rodriguez, $17,100	71-68-70-74—283
Jim Jamieson, $8,850	67-69-76-73—285
Dick Rhyan, $8,850	73-69-73-70—285
Dave Hill, $6,150	70-71-75-70—286
Bob Murphy, $4,875	68-69-75-75—287
Homero Blancas, $4,875	74-68-72-73—287
Hubert Green, $7,875	68-74-74-71—287
Gay Brewer, $3,900	67-73-71-77—288
Art Wall, $3,900	72-71-75-70—288
Jerry Heard, $3,300	69-71-74-76—290
Tony Jacklin, $3,300	75-68-76-71—290
Labron Harris, $2,850	73-71-76-71—291
Jim Wiechers, $2,625	74-68-74-76—292
Bert Yancey, $2,625	75-70-74-73—292
Lou Graham, $2,250	70-70-77-76—293
Tom Weiskopf, $2,250	75-74-70-74—293
Rolf Deming, $2,250	73-75-74-71—293

WINNERS OF LE MANS — Teammates Graham Hill of Britain, left, and Henri Pescarolo of France, are pictured in the winner's circle after their victory in the 24 Hours of LeMans Sunday at Le Mans, France. The winning team was driving a Matra in the 24-hour classic. (AP Wirephoto via cable from Le Mans)

Sox Sweep By Brewers 6-4, 5-4

By HAL BOCK
Associated Press Sports Writer

It is a simple fact that running is the fastest way to get around on a baseball field. And the Chicago White Sox have never questioned that axiom.

Always a speed-oriented ball club, the Sox have, however, made an important discovery this season. They've added the home-run trot to their running repetoire and found that you can make it home a lot more leisurely that way.

The Sox socked half a dozen home runs Sunday en route to a 6-4, 5-4 doubleheader sweep over Milwaukee that moved them within 3½ games of Oakland in the American League's West Division. The Athletics had their eight-game winning streak ended by Detroit 3-2 on Bill Freehan's ninth-inning homer.

Elsewhere in the American League Sunday, Kansas City shut out New York 1-0, Baltimore trimmed Texas 3-1, Minnesota took Cleveland 5-3 and Boston whipped California 8-4.

Dick Allen led Chicago's long ball attack with two homers in the opener, his 10th and 11th of the season. Ed Herrmann, Mike Andrews and Luis Alvarado also connected. Three of the homers came in the third inning as the Sox scored four times.

In the second game, the Brewers scored four runs, three of them unearned, in the second inning. Pat Kelly got half of them back with a fifth inning two-run homer. Doubles by Carlos May and Bill Melton shaved another run off the lead in the sixth and then singles by Kelly and May sandwiched around a stolen base tied it in the seventh.

In the ninth, George Scott's two-base throwing error on an attempted sacrifice put the Sox in business and May's bases-loaded single—his fifth hit of the day—delivered the winning run.

Freehan cut short an Oakland rally with a heads-up defensive play in the top of the ninth inning, then pounded Ken Holtzman's first pitch for a leadoff homer in the bottom half of the inning to move Detroit past the A's.

Freehan picked Ollie Brown off second base, running past the pitcher's mound and almost all the way to shortstop with the ball before tossing to Ed Brinkman for the putout.

Freehan clouted his third homer of the season to beat Holtzman, 9-4. The Tigers had tied the score an inning earlier when Aurelio Rodriguez led off with a triple and scored on Tony Taylor's sacrifice fly.

Dick Drago scattered five hits, outduelling Steve Kline as Kansas City shut out the Yankees.

Drago and Kline were locked in a scoreless battle until the seventh inning when the Royals bunched singles by Lou Piniella, John Mayberry and Amos Otis for the game's only run.

Dave Johnson drove in two runs with a homer and a double as Baltimore trimmed Texas.

Minnesota got home runs from Jim Nettles, Jim Kaat and Bob Darwin to whip Cleveland. Darwin's homer snapped an eighth-inning tie. Nettles' brother, Graig, homered for Cleveland.

Carlton Fisk's sixth-inning homer broke a tie and Boston went on to whip California. The homer gave the Red Sox a 5-4 lead and they added three more runs in the seventh on clutch hits by Danny Cater and Doug Griffin and a sacrifice fly by Tommy Harper.

The Pop Warner Junior League has registered football teams in Canada and Mexico.

The Scottsdale, Ariz., Cowboys won the midget division (up to 125 pounds) title in Pop Warner Junior League football last season.

Travelers Win To Widen TL Lead

By THE ASSOCIATED PRESS

Eastern Division teams won three of four games Sunday with Western Division nines in Texas League baseball action.

Arkansas, the Eastern leader, whipped Amarillo 3-1. Alexandria swamped El Paso 10-3 and Shreveport shut out Midland 2-0. The only Western victory was San Antonio's, a 2-1 edger over Memphis.

Jeff Mason hit a homer in the fourth inning for Arkansas, and the Travelers added another in the sixth on Bake McBride's triple off the centerfield wall and got a third in the seventh on a slick "first and third" sacrifice.

For San Antonio, Fred Moulder drove in both runs, one a 340-foot homer with none on in the eighth inning. Memphis' lone run came on a round-tripper by Tom Hallums.

Shreveport's shutout victory over Midland was highlighted in the fifth inning when Midland manager Al Spangler charged that the Shreveport acting manager, Larry Hanson, had gone to the mound twice to talk to pitcher Ron Botica. Botica had not given up a run but had to leave the game when the umpire ruled in Spangler's favor. Shreveport went on to win with runs in the third and fourth innings.

Alexandria's triumph over El Paso was featured by Mike Ivie's four hits in five times at the plate. He had two home runs and two doubles high off the wall, knocked in four runs and scored three. John Grubb hit his fourth homer of the year just before one of Ivie's round-tripers.

Monday, Memphis is at San Antonio, Arkansas at Amarillo, Alexandria at El Paso and Shreveport at Midland.

U.S. Women Defeat British

WESTERN GAILES, Scotland (AP) — Jean Crawford of New York, captain of the United States Curtis Cup women's golf team, had warned: "The British players are good, hard drivers and it won't be easy."

She was right. It wasn't—although the Americans managed to come away with a 10-8 victory Saturday.

After halving the morning foursomes, the Americans needed just two victories in six afternoon singles to ensure retention of the trophy they won two years ago at West Newton, Mass.

The seven-woman U.S. squad did it the hard way, losing three of the first four singles as the British side swept back to tie at 8-8.

But Lancy Smith of Snyder, N.Y., got a vital 3-and-2 victory over Diane Frearson, then Beth Barry of Mobile, Ala., made the final tally, beating Kathryn Phillips by the same score.

The United States has now won the Curtis Cup 13 times since it was first presented in 1932, with Britain taking the trophy twice and two matches halved.

Bass Festival Held At Texoma

LAKE TEXOMA, Okla. (AP) — The 10th annual National Sand Bass Festival kicked off Sunday at several Lake Texoma locations with activities ranging from swimming and foot races, to motorboat races, to a fishing tournament.

The week long festival will end Saturday with a massive fish fry at the courthouse square in Madill, with as many as 30,000 persons expected.

Sunday's activities featured runabout and hyrdroplane boat races in Little Glasses Cove, 11 miles east of Madill in Southeastern Oklahoma. The motorboat program was sponsored by the Oklahoma Boat Racing Association and included skippers from Oklahoma, Texas, Arkansas and Louisiana.

According to a association spokesman, Oklahoma boat racers outscored their Texas counterparts, 14,752 to 6,397. Top individual performers included Ken Bayer of Tulsa, who won four different races, and David Smith of Oklahoma City and Jim Wilkins of Dallas, who won three events each.

Other activities planned during the week include terrapin races, a golf tournament, a rodeo and horseshoe pitching and BB gun contests.

Trevino Vows He Will Play In Open

EL PASO, Tex. (AP) — It appears that even viral pneumonia won't be able to keep down irrepressible Lee Trevino for long.

The Merry Mexican of the fairways vows he's going to leave Providence Hospital here in time to reach Pebble Beach for Wednesday's start of the U.S. Open Golf Tournament.

Nursing supervisor Jane Beland told callers late Sunday night, "He's doing very well and seems to be improving. He still hopes to get out Tuesday."

Mrs. Beland added, however, that she wasn't sure his doctor would let the defending U.S. Open champion depart quite that soon.

Trevino entered the hospital Saturday and Dr. Robert May said he was troubled by what the physician described as "early stages of viral pneumonia and infected sinusus."

Dr. May said he nevertheless expected Trevino to be up and around by Wednesday.

Complaining of what he then described as an attack of flu, Trevino flew home Friday from Philadelphia, where he gave up plans for a final tuneup for the U.S. Open in the IVB-Philadelphia Golf Classic. The doctor examined him and ordered Lee to the hospital at once.

Trevino conceded that he might be "a little weak when I get out of here," but said he was using springs and weights for his legs and exercising in the hospital.

"If the doctors can clear my chest and lungs, I will have the strength to play," he promised.

Cincinnati Best Team On Road

By KEN RAPPOPORT
Associated Press Sports Writer

There's no place like home—except if you're the Cincinnati Reds. Then it doesn't matter where you play.

"I really can't explain our recent success on the road," says Cincinnati Manager Sparky Anderson. "We're just playing so well now that we'd win anywhere, home or away."

He's not kidding. The National League's king of the road showed a fancy 11-1 record on their just completed trip. The ultra-successful swing powered the Reds to the top of the West.

Cincinnati began the trip May 29 in Houston, three games off the pace in third place. Coupled with Los Angeles' 7-5 loss to the Pittsburgh Pirates Sunday, the Reds improved their first-place margin to one game over the Dodgers.

Coincidentally, the Pirates' victory cut into New York's lead as the Mets dropped to a half-game advantage in the East by losing 4-2 to the Houston Astros. Like Cincinnati, Pittsburgh has been one of the hottest teams of late—winning 21 of 26 games.

Elsewhere in the National League, the Philadelphia Phillies defeated the Atlanta Braves 3-1; the San Diego Padres whipped the St. Louis Cardinals 4-3 in 10 innings and the Chicago Cubs beat San Francisco 4-0 in the first game of a doubleheader before dropping the nightcap 3-1.

Cincinnati spanked 16 hits, scoring often and early to beat Montreal. It's been their custom on this 12-game trip, where the Reds averaged almost seven runs a game.

The hitting display made it easy for ace Gary Nolan, who won his eighth victory in nine decisions this season with a dazzling three-hitter.

Johnny Bench, the heart of the Cincinnati power, drilled four hits and knocked in three runs to give him 44 RBIs for the year.

The Pirates rode Roberto Clemente's two-run homer in the seventh to victory over the Dodgers, who lost their third game in the last five.

Clemente's poke broke a 4-4 tie, then the star right fielder singled home the Pirates' final run in the ninth. Pittsburgh overcame three Los Angeles homers, including inside-the-park shots by Manny Mota and Willie Davis.

Cesar Cedeno drove in three runs, including two on a home run in a decisive three-run seventh, to pace Houston past New York for the sagging Mets' fourth loss in five games.

Steve Carlton scattered eight hits, pitching Philadelphia over Atlanta as the Phillies scored the winning run on a wild pitch in the fourth inning. Philadelphia broke a scoreless tie with two runs in the inning, one coming on Tim McCarver's single and the other when Willie Montanez raced home from third on Ron Reed's wild pitch.

Derrell Thomas' run-scoring single in the 10th inning pulled San Diego from behind. The Padres, down 3-1 going into the ninth inning tied the game on consecutive home runs by Nate Colbert and Larry Stahl.

Bill Hands pitched a five-hitter as Chicago dealt San Francisco a record eighth-straight defeat—and made Juan Marichal a 10-game loser in the opener of their doubleheader. It was the first time that the Giants had dropped eight in a row since they moved West from New York in 1958.

Fran Healy's double and rookie Damaso Blanco's run-scoring single keyed a two-run sixth and Ron Bryant pitched a five-hitter as San Francisco won the second game.

Cards, Giants Win In Only Baseball Action

In Farm League Action Saturday night the Cochran Construction Cardinals dropped the Von Roeder Indians 17-6, and the Quarterback Club Giants beat the Sonic Braves 13-4.

The Cardinals capitalized on six walks and used Paul Fagin's double to roll up six runs in the first inning aginst Indian pitcher Jamie Lopez, and then increased the lead to 9-0 before the Indians scored in the third inning.

The Indians depended on Lopez's and Guy Murphree's singles and four walks to score all of their runs in the third, making the score 9-6, but the Cardinals scored eight in the fourth to put the game out of reach. Fagin collected his second hit to lead the Cards in batting with a two-for-four production. Kerry Hagins helped the last inning with a single. Lopez and Murphree had good nights at the plate, both hitting two-for-three to account for the only Indian hits against Cardinal pitcher Tim Dickenson.

Tommy Holder and Scott Wilson combined to throw a two hitter for the Quarterback Club Giants, and Holder went two-for-two to hand the Sonic Braves a 13-4 defeat. The Giants scored in every inning, but produced most of their runs in the second inning when David Bearden opened with a single off of Brave David Armendain and was followed by four walks and singles by Holder and Scott Wilson for a seven run burst.

The Braves scored once in the second when John Robinson singled in Steve Tate, twice in the third on walks with the bases full, and once more in the fourth when Armendain looped the only other Brave hit. Barry Lee assumed the pitching duties for the Braves in the fourth inning but could not salvage the win although he allowed only one Giant run in the inning.

Tennis Team Fairs Well In Weekend Meet

Snyder's summer tennis team concluded the three day Big Spring tournament with two youths reaching the singles semi-finals in their respective age division, the senior doubles team taking runner-up honors, and two "old folks" reaching the finals of the veteran's competition. The final results of the tourney were released by Bill Boles, coach of the team.

Suzanne Peek advanced to the semifinals of the 16 year-old girls' singles before falling to Judy Jorden of Big Spring 6-1 and 6-4. Bobby Christian carried Rick Grimes of Abilene the full distance before losing the semi-final match 5-7, 6-4, 6-4. Earlier in the tournament Christian had teamed with Larry Price to take the runner-up trophy in boy's 16 doubles.

Boles drew a bye in the first round of veteran singles and defeated Bob Beam of Monahans 6-0, 6-1 in the semi-final round before losing in the finals to Big Spring's Henry Jorden 6-4, 6-2.

Boles and Ollie Peek, math teacher at Snyder High School and father of Suzanne, combined to defeat the doubles team of Jorden and Bunn in veteran doubles semi-finals 7-6, 6-4 and then fell in the finals to the Andrews duo of Niffen and Mann 6-4 and 7-6 in a tie breaker.

El Paso Man Wins Conrad Hilton Open

SOCORRO, N.M. (AP) — Jack Harden of El Paso, Tex., posted a 208 to outdo defending champion Gene Torres of Las Vegas, N.M., and capture the Conrad Hilton Open Golf Tourney Sunday.

Harden, who had been trailing four strokes behind Torres, birdied four holes in the final round to win the $2,000 first prize money and the tournament title.

Harden had rounds of 71, 69 and 68, just one stroke better than Torres, with rounds of 69, 69 and 71 for a 209 total.

George Rives of Stillwater, Okla., finished third with 213.

M & M
North Side Of Square
FEATURING
8-TRACK TAPES
REG. 6.98, NOW $5.97
EVERYDAY PRICES

ALL TYPES AUTO REPAIR
YOUR BRAKES CHECKED FREE
COME IN TODAY!
PHILLIPS QUICK SERVICE
1701 COLLEGE AVENUE

YOU CAN BE PAID UP TO $50 A DAY
UNDER A NEW HOSPITAL IDEMNITY PLAN OFFER FROM THE TRAVELERS INSURANCE COMPANY!
THIS MONEY IS TAX FREE
Yours To Use As You Wish. It Will Be Paid Regardless Of Any Other Plan You May Have.
• Broader Coverage
• Renewable After Age 65
• Coverage for a Single Day Or For A Full Year
BOREN & WEST INSURANCE AGENCY
2605 College Ave. 573-6911

WE ARE A FACTORY!
We can make bedding at any price!
WE WOULD SUGGEST:
SPECIAL
AND KIND TO YOUR BUDGET . . .

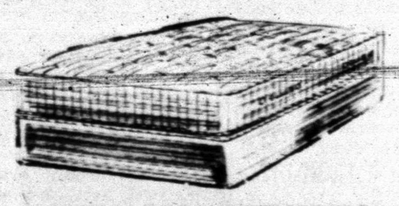

WESTERN-BILT INNTERSPRING
MATTRESS
Awake refreshed after a good rest. 10-year guarantee.
59.95 Value
29.90 Exchange
Matching Box Spring—29.90 with trade
Free Convenient Home Appointment Service Anywhere in West Texas
In Snyder
Phone 573-8331
WESTERN MATTRESS
1909 Gregg Big Spring Phone 263-7337
SLEEP SHOPS IN ABILENE · BIG SPRING · BROWNWOOD · DEL RIO · ODESSA · MIDLAND · SAN ANGELO

EARLY'S EARLY IN THE WEEK SPECIALS!
Crisco 3 Lb. 89c
Ice Cream Gandy's, ½ Gal. 79c
Flour Shurfine, 5 Lb. 39c
Tide Giant Size 73c
Chili Ranch Style, 19 Oz. 69c
Catsup Del Monte, 14 Oz. 4-$1.00
Corn Our Darling, 303 Can 5-$1.00
Green Beans Del Monte Cut 4-$1.00
Eggs Large Pink Ctn. 39c
Sugar Shurfine, 5 Lb. 59c
Cokes King Size, 6 Btl. Ctn. 2-89c
Tissue Charmin, 4 Roll Pkg. 49c
Pudding Cups Del Monte, Hunt 59c
Waffle Syrup Shurfine, 1 Qt. 49c
MIRACLE WHIP Kraft 1 Qt. 59¢
COFFEE Folgers All Grinds 85¢ Lb.
Shurfresh OLEO 1 Lb. Soft 35¢
PINEAPPLE Del Monte Sliced 1½ Can 3 For $1.00
TEA Lipton Instant 3 Oz. $1.19
Ken-L-Ration Cheeseburger DOG FOOD 89¢
Kraft-Deluxe Macaroni DINNER 49¢
FROZEN FOODS
FRUIT PIES Johnson 79¢
Shurfine ORANGE JUICE 6 Oz. 5-$1.00
Trophy STRAWBERRIES 5-$1.00
PIZZA Totinos, 15 Oz. 79¢
FINEST MEAT IN TOWN
ROUND STEAK USDA Choice, Lb. 98¢
T-BONE STEAK USDA Choice, Lb. $1.19
FAMILY STYLE STEAK Lb. 73¢
CHUCK ROAST Blade Cut, Lb. 59¢
PIKE PEAK ROAST Lb. 89¢
ARM ROAST Fine for Swiss, Lb. 79¢
CHUCK ROAST Boneless, Lb. 89¢
CALF LIVER Lb. 59¢
BEEF RIBS Lean, Lb. 46¢
GROUND ROUND Lb. 89¢
HAMBURGER 3 Lbs. $1.00
BEEF TIPS Lean, Lb. 83¢
BACON Gooch, Lb. 75¢
GARDEN FRESH PRODUCE
LETTUCE Green Heads, Lb. 19¢
CARROTS 1 Lb. Cello, Lb. 19¢
AVOCADOS Ea. 39¢
RED ONIONS Calif, Lb. 19¢
POTATOES 10 Lb. Bag 63¢
Double Buccaneer Stamps Tuesday At 1 PM & All Day Wed. With Purchase Of $2.50 Or More.
OPEN 7 DAYS WEEK 7 AM—9 PM
EARLY'S FOOD STORE
WE DON'T SELL ALL THE MEAT IN TOWN JUST THE BEST MEAT IN TOWN
1906 37th St. PH. 573-1611

McGovern Kicks Off NY Drive

By GREGG HERRINGTON
Associated Press Writer

NEW YORK (AP) — Sen. George McGovern, in quest of the biggest bloc of delegates still to be contested prior to the Democratic presidential convention, arrived in New York today to kick off six days of intensive campaigning.

Three of the city's five boroughs were on McGovern's itinerary, the first stop being a tour of Harlem Hospital in Manhattan, accompanied by Coretta King, widow of Dr. Martin Luther King Jr.

Next Tuesday's primary will elect 248 of the state's 278 delegates to the July convention, and a big victory would bring a first-ballot nomination within reach of the South Dakota senator.

The final week of campaigning here follows McGovern's one-day trip Sunday to South Dakota to view the destruction caused by heavy rains and flooding in Rapid City, S.D.

He called it "a scene of incredible destruction and desolation."

McGovern plans to spend six of the remaining eight days before the June 20 primary in New York State. Sen. Hubert H. Humphrey, the only other major still-active candidate for the nomination, did not enter the New York contest.

McGovern has delegate slates entered in all but two of the state's 39 congressional districts.

He is generally expected to emerge from the Empire State's contest with over 200 of the 278 delegates at stake and travel to Miami Beach with about 1,300 first-ballot votes. It takes 1,509 to win the nomination.

McGovern's trip to South Dakota followed what was described as the worst disaster in that state's history.

More than 200 are reported dead and hundreds missing as a result of the heavy rains and flash flood Friday night and early Saturday that swept down out of the Black Hills into Rapid City.

At one point during an automobile tour of the city, McGovern said in response to a question "if I had been president I would have been in Rapid City today. I think that when disaster strikes like this, the president ought to be there."

McGovern Gains 30 Delegates

By THE ASSOCIATED PRESS

Sen. George S. McGovern picked up 30 additional delegates in Minnesota and Virginia over the weekend to bring his total to 951½ in his bid for the Democratic party nomination for president.

His nearest rival, Sen. Hubert H. Humphrey won 10 delegates in the weekend state conventions for a total of 342½.

It will take at least 1,509 delegate votes to win the presidential nomination at the Democratic convention in Miami Beach next Month. Besides McGovern and Humphrey, Alabama Gov. George C. Wallace had 328 delegate votes and Sen. Edmund S. Muskie 178.

Resolution Bans All Nuclear Tests

STOCKHOLM (AP) — With France as its target, a big majority in a committee of the U.N. Conference on the Human Environment approved a resolution today calling for abandonment of all nuclear tests.

China, which blasted the United States Saturday for the damage its military forces have done to the ecology of Vietnam, voted with the French against the resolution. The Chinese delegate said his government's nuclear armament program was purely defensive.

France, which plans nuclear tests in the South Pacific this month, said it was in no way bound by the resolution.

The United States and Britain abstained on the vote, which was 48-2, with 14 abstentions.

It now goes to the full conference of 114 nations later this week for adoption as a conference resolution.

The resolution condemns nuclear weapons tests, especially those carried out in the atmosphere, and calls on all nations "intending to carry out nuclear weapons tests to abandon their plans to carry out such tests as they may lead to further contamination of the atmosphere."

New Zealand, the cosponsor of the resolution, said radiation fallout was a pollution of the environment and therefore "this conference must call for a stop."

The French delegate asserted that his government's nuclear tests in the Pacific have had no hazardous influence on the amount of radiation in the atmosphere.

Four Killed Sunday In Belfast

BELFAST (AP) — Three more civilians and another British soldier were killed in Northern Ireland Sunday, raising the death toll to 367 in the three years of violence in the province.

Two of the civilian deaths came in a five-hour gun battle between the British army and rival Roman Catholic and Protestant factions around the Catholic Ardoyne district of Belfast.

A military spokesman said the Protestants and Catholics exchanged several hundred shots after a youth was shot and killed. He said troops swept into the area, came under heavy fire, suffered two wounded, but hit five gunmen with return fire.

The soldier was killed by three sniper bullets that smashed into his head as he manned an observation post overlooking the Catholic Bogside area of Londonderry.

SIGNS SICKLE CELL PROCLAMATION — Governor-for-a-day Barbara Jordan of Houston as she signed a proclamation Saturday designating the month of September as Sickle Cell Disease Control Month in Texas. At left is her high school principal, Dr. John Codwell, now a Houston school district superintendent and president of the Sickle Cell Disease Research Foundation of Texas, Inc. in Houston. (AP Wirephoto)

Students Make Most Of Wreck

by JOE GORDON
Of The Sweetwater Reporter

SWEETWATER, Tex. (AP) — Five carloads of California collegians bound for a congress of evangelism in Dallas made the most of a near tragedy on the highway near here Sunday.

Three of the students from Whittier College on the West Coast suffered injuries serious enough to put them in a Sweetwater hospital as their vehicle and a big cattle truck collided—and sent livestock fleeing pellmell across the countryside.

The crash also laid the big truck on its side across both halves of Interstate 20 just east of Sweetwater, blocking all traffic, and the unhurt collegians in four other vehicles set about witnessing for Christ, as one expressed it.

After seeing that help was on the way for the injured, others in the Whittier party handed out literature about Christ and talked to the assembled crowd about Him—the practice for which they said they were en route to Dallas. There they plan to attend Explo '72, a week of evangelistic conferences, seminars and rallies expected to draw 100,000 young people.

Later at Sweetwater's West Side Baptist Church where the uninjured students attended an evening service, the visitors said members of their group were "at peace" despite the accident.

And at a Sweetwater hospital where the injured were taken some of the collegians huddled in the foyer and prayed.

Rick Yorty of Euphrates, N.Y., one of the Whittier party, suffered serious pelvic injuries and numerous cuts. He was told that he would be unable to finish the trip to Dallas, which had been planned for months. Yorty commented only "Praise the Lord."

Also taken to the hospital for treatment were Cathy Berris of Monterey, Calif., who suffered a concussion, and Cathy Collard of Whittier, Calif., who suffered arm and leg injuries.

After being quartered in Sweetwater homes overnight, others in the caravan were resuming their trip to Dallas today.

Telling how it happened, Larry Baskin of the Whittier group said he felt the accident was the Lord's will.

"Right before the crash it was raining raining," Baskin related, "and immediately after the crash the rain just quit.. We were dry.

"And through the whole thing of helping the kids in the (wrecked) car, picking up their belongings and getting them in the ambulances, it didn't rain. Then we got back in our cars to go to the hospital to see how they were doing, and the rains came back."

Jordan Rites Set Wednesday

HOUSTON (AP) — Funeral services will be held here Wednesday for B.M. Jordan, 68, a retired Baptist minister, who died Sunday in Austin, 24 hours after seeing his daughter, state Sen. Barbara Jordan, sworn in as governor for a day.

Services will be held at 1 p.m. in Good Hope Baptist Church.

Jordan suffered a stroke during the day-long ceremonies honoring Miss Jordan and was hospitalized about noon, shortly after the swearing in ceremonies.

Dr. George Lowe said Jordan "suffered a stroke with paralysis to the left side of the body and congestive heart failure."

He attended the swearing in ceremony at 10 a.m. in the Senate chamber but did not accompany her and her mother to a ceremony in the governor's reception room.

"He had been ill and had a heart condition but he wanted to come down and see his daughter sworn in as governor," said a son-in-law, John McGowan of Houston.

Miss Jordan became the first Negro woman governor in the nation when Gov. Preston Smith and Lt. Gov. Ben Barnes left the state, enabling her—as assistant presiding officer of the state Senate—to assume the job for a day.

Truck Crash Claims 12

ALEXANDRIA, La. (AP) — A tractor-trailer truck loaded with wheat smashed into the back of a pickup truck carrying 14 persons on a swimming outing, killing 12 and critically injuring another.

The big truck hit the slowly moving pickup Sunday as it was preparing to make a turn from U.S. 165 about 20 miles south of here to a road leading to the Shady Nook swimming hole, State Police reported.

The truck climbed on the bed of the pickup, powering it 275 feet and pounding it into a pine tree with such a thrust that the cab was crunched into about a two-foot area, officers said.

Eleven victims were aged 1 to 18. The 12th was identified as the pickup driver, 30-year-old Martha Meaux of Woodworth.

All but one victim was from Woodworth, a small community near Alexandria. The other was from New Orleans.

Queen Elizabeth Wires Sympathy

LONDON (AP) — Queen Elizabeth II has sent a message to President Nixon offering sympathy to the bereaved, the injured and the people made homeless by the South Dakota flood disaster, Buckingham Palace said today.

Rotarians Get Down To Business

HOUSTON (AP) — The first business session of the 63rd annual Rotary International convention gets underway today with more than 17,000 delegates present from 65 countries.

The annual convention will meet through Thursday, with the election of a Birmingham, Ala., man, Roy D. Hickman, scheduled to take office on the last day.

Hickman replaces Ernst G. Breitholtz of Kalmar, Sweden, who will report to the convention at the first plenary session today.

Leonard Woodcock, president of the United Autos Workers union, and Robert W. Cox, director of the International Institute for Labor Studies in Geneva, Switzerland, speak to delegates Wednesday.

Juan Cardinal Landazuri Ricketts, Archbishop of Lima, Peru, will be the speaker Thursday

STRANGE BEDFELLOWS — A half-Persian cat named Angel has considered herself as half-mouse since the family of C. Eddie Reed added white mice to the household. Angel became godmother for mice born shortly after Mrs. Mouse reached the Newport News residence. Now Angel plays with the mice and even sleeps beside them in their fish-tank home. (AP Wirephoto)

Election Error Corrected

By THE ASSOCIATED PRESS

The Associated Press reported erroneously Sunday that Barefoot Sanders defeated Ralph Yarborough in the June 3 Democratic Runoff Primary by a vote 1,103,942 to 927,243.

The error was caused by a misplaced digit in written returns from the Texas Election Bureau on the race for nomination to the U.S. Senate.

Actually, of the 1,931,185 votes cast in the primary race, Sanders received 1,003,942 while former Senator Yarborough received 927,243.

Yarborough, a member of the Senate for 13 years, was defeated in 1970 by former Rep. Lloyd Bentsen in the Democratic Primary. Bentsen then went on to defeat Republican George Bush for the office.

In the June 3 primary, Yarborough was not defeated so badly as he was in the race with Bentsen, supporters said Sunday.

The corrected figures show that Dolph Briscoe, who won the Democratic gubernatorial nomination over State Rep. Frances Farenthold, polled the highest vote in the runoff primary. Briscoe received 1,101,557 votes to 888,380 for Mrs. Farenthold.

The most resounding victory in the primary was won by Bill Hobby, Houston newspaper executive, who polled 1,091,819 votes to 849,774 for his opponent, State Sen. Wayne Connally.

Hobby thus defeated Connally by a 242,045-vote margin while Briscoe beat Mrs. Farenthold by 213,177 votes and Sanders defeated Yarborough by only 76,699 votes.

Third Party Hearing Postponed

MIDLAND, Tex. (AP) — A hearing on a suit brought by the American party was postponed today in Midland federal court until Wednesday afternoon.

The suit challenges Texas' requirements for getting third party candidates on the ballot in the general election.

The suit, which was filed by lawyer Gloria Sylzanis on behalf of several American party officials in the state, questions a ruling by Secretary of State Bob Bullock, who ruled that approximately 23,000 signatures are needed on petitions for the third party candidates.

'Shocking Diet' Helping Heavies

MIAMI, Fla. (AP) — Several overweight Miami women have discovered that the best way to take it off is to plug in.

A team of Miami psychologists is helping patients diet by attaching a portable electric "shocker" to their forks to discourage rapid eating.

"We're aiming for a change in eating behavior and we're even doing things like timing the intervals between forks to the mouth and the number of chews of food," said Dr. Michael S. Stokols of the Center for Psychological Services Inc.

"We may ask a patient to bring a portion of her usual dinner right here to our office and then we hook her up with electrodes and the shocking mechanism," he said. "One of us may sit opposite her and eat ourselves. If the patient picks up the fork too soon, she will get a shock."

Stokols said the psychologist sets a timed waiting interval for the patient after analyzing her eating behavior.

The patient soon begins to "chain together" non-eating behavior to take up time at the table instead of simply eating.

"She may take a sip of water, dab her mouth with a napkin, speak to us, instead of wolfing down the food," he explained.

"Most patients at first say they're bad at guessing time intervals, but within a few trials they're approximating the length of time we set for them," he said, adding that if some patients try to "wait us out" they'll get a shock that way too.

"The shock is painful but never injurious," he said.

"We're not shocking the eating itself—just rapid eating. And often we shock only when the patient eats the 'wrong' thing—maybe cake, ice cream and so forth," he said.

The weight loss itself is usually the principal "reinforcer" to change the eating behavior, the psychologist said, noting that some women patients have lost as much as 80 pounds using the center's technique.

And in case a patient begins to backslide into her old "food addiction" approach, there are even portable shockers available.

"We're not just working on weight loss per se," Stokols emphasized. "We try to approach the person in a total fashion and try to 'tease out' whatever emotional problems might have a bearing on the food addiction."

Hawaiians End Tour

LOS ANGELES (AP) — A group of Hawaii residents has completed the first day of a 15-day tour of American cities to promote harmony between the races.

They are part of Operation Aloha, a privately financed campaign led by Charles M. Campbell, 53, a Honolulu high school teacher for 20 years. He also is a former Honolulu city councilman who in 1970 ran unsuccessfully for lieutenant governor in the Democratic primary.

He said Hawaii is an excellent example of a "melting pot" where blacks, Orientals, Caucasians and Polynesians have learned to live together.

"We want the mainland United States to learn from our example so the people here can stop this racial polarization that is threatening our country and learn to live together with people of different lifestyles, religions, backgrounds or races," he said.

The multiracial group, on its third tour, left Los Angeles Sunday for Dallas. Other scheduled stops include San Francisco, San Jose, Chicago, Washington, Memphis, Columbus and Atlantic City.

Michelle Anderson, an Operation Aloha member, said when the eight members of the group arrive in any community, they try to meet with "the common people as well as business and civic leaders."

Use Daily News, Classified Ads - 573-5486.

SNYDER AMBULANCE SERVICE
573-3514

get your share
OF OUR EARLY IN THE WEEK SPECIALS

MELLORINE Gandy's, ½ Gal. ..... 3-$1.00
CATSUP Del Monte, 32 Oz. ..... 59¢
BUTTERMILK Gandy's, ½ Gal. ..... 43¢

FOR ALL YOUR CANNING SUPPLIES SEE US.

T.V. ITEM OF THE WEEK!
PEACHES Calif. Yellow Meat Lb. ..... 29¢

TOMATO SAUCE Hunt's, 8 Oz. 10c
CORN Del Monte, 12 Oz., Vac-Pac 19c
PEAS Del Monte, Early June, No. 303 ..... 4-89c
BEANS Ranch Style, No. 303 ..... 2-45c
VIENNA SAUSAGE Van Camp, 4 Oz. 33c

FAMILY CIRCLE Illustrated Library
His & Hers Books Vol. 6 $1.69

Fresh K.Y. BEANS Lb. ..... 19¢

New POTATOES 2 Lb. Box ..... 25¢

RAINBOW MARKET MEAT
CLUB STEAK Lb. 98c
GROUND ROUND Lean, Lb. 95c
BACON Wright's Taste-Rite, Sliced, Lb. 43c
ROAST Sirloin Tip, Extra Lean, Lb. $1.29
PICNICS Cured, Lb. 43c
CHUCK ROAST Blade Cut, Lb. 59c
BOLOGNA Wright's Sliced All Meat, Lb. 59c
GROUND CHUCK Just Right For Cookouts, Lb. 79c

WE GIVE BUCCANEER STAMPS
Double Noon Tues. All Day Wed. With $2.50 Purchase
WE RESERVE THE RIGHT TO LIMIT QUANTITIES
RAINBOW MARKET
1615 25th St. OPEN 7 DAYS A WEEK

STRICKLAND TV
MOTOROLA
SALES & SERVICE
RENTALS USED - NEW
2413 College 573-6942

•AUTO •FIRE
•HEALTH
•LIFE INSURANCE
Easy Budget Plan!
See Vince Bernhart
S.I.C. Insurance Group
1400 25th St. 573-3521

BEST BEEF BUYS in the SOUTHWEST

Furr's tasty Proten Beef is the tender, good tasting choice of the Southwest's wisest homemakers. It's fresh datedd for your convenience, priced low to please every budget and...it's guaranteed to please!

SIRLOIN STEAK Furr's Proten Lb. **98¢**

CLUB STEAK Furr's Proten Lb. **$1.19**

ROUND STEAK Furr's Proten Lb. **98¢**

YELLOW SQUASH 2 FOR $25¢

STEAK Cutlets Boneless, Lb. **$1.35**

DOUBLE GOLD BOND
Double Gold Bond Stamps 1 p.m. - 6:30 p.m. Tuesdays; All Day Wednesdays; 1 p.m.-6:30 p.m. Thursdays.

CANTALOUPES 4 FOR $1.00

CHERRIES Lb. 47¢

PEACHES Lb 43¢

NECTARINES Lb. 3 FOR $1.00

GRAPES Lb. 54¢

PLUMS Lb. 39¢

HONEY BUNS Ea. 69¢

FISH PERCH	Pre-cooked, heat-n-eat, lb.	69c
STEAKS	Shurtenda Heat-eat 5 Steaks	$1.00
STEAK FINGERS	Breaded Heat-eat 14 Sticks	$1.00
FISH CAKES	Heat-Eat 14 Cakes	$1.00
CORN DOGS	8 count	$1.00
BEEF PATTIES	Heat-eat 14 patties	$1.89
TURBOT HALIBUT	Bake or Broil lb.	79c
FRYERS	Lb.	29¢

FRYER PARTS

BREAST	THIGHS	LEGS	BACKS
All white meat, Lb 68¢	Juicy dark meat, Lb. 59¢	Children's choice, Lb. 59¢	For dumplings, Lb. 12¢

T-BONE STEAK	Furr's Proten lb.	$1.29
RIB CHOPS STEAK	Furr'sProten lb	98c
CHUCK STEAK	Furr's Proten lb	69c
STEAK	Boneless Family Style Furr's Proten, lb.	98c
STEAK	Rancy Style Broil or Grill, Furr's Proten lb.	79c
STEAK	Sirloin Tip Furr's Proten, lb.	$1.39
CHUCK ROAST	Furr's Proten lb.	58c
ROAST	Round Bone Arm, Furr's Proten lb.	94c
ROAST	Prime Rib; Furr's Proten, The Best, lb.	98c
ROAST	Boneless Shoulder, Furr's Proten lb.	89c
ROAST	Rump, Furr's Proten lb.	96c
ROAST	Texas Pot, Furr's Proten lb.	89c
SHORT RIBS	Furr's Proten lb.	39c
SHORT RIBS	Deluxe Barbeque Furr's Proten lb.	69c
STEW MEAT	Boneless Lean lb.	89c
FRANKS	Farm Pac 12 oz.	59c
BOLOGNA	Family Pac 12 oz.	64c
PORK CHOPS	Family Pac lb.	78c

DOG FOOD Favorite, 15½ oz. 7¢

RED ANT KILLER Young's, 6 Oz. 69¢

LIQUID BLEACH Topco, 1 Gal. 38¢

FLOUR Gold Medal 5 Lb. All Purpose **39¢** Limit 1 Please

TOWELS Scott Large Roll **29¢**

TISSUE Family Scott 4 Roll Pkg. **39¢**

CRISCO 3 Lb. Can **69¢** Limit 1 Please

PORK & BEANS Van Camp's 16¢

TACO CASSEROLE Schillings 49¢

CRISCO OIL 24 Oz. 57¢

FRUIT COCKTAIL Food Club, In Heavy Syrup, No. 2½ Can 39¢

CRISCO OIL 38 Oz. 85¢

CRACKERS Gaylord Lb. 23¢

TUNA Van Camp's 6½ oz. 35¢

DETERGENT Topco White Or Blue Giant Package 59¢

CHOW MEIN Chun King, Chicken Beef, Pork, Mushroom, Shrimp, Turkey or Meatless, Divider Pack, 28½ oz. 98¢

FRUITS & VEGETABLES

ORANGE JUICE Texsun 6 Oz. 19¢

POT PIES Top Frost, Frozen Beef Chicken, Turkey 8 oz. pkg. 5 FOR $1.00

POTATOES	Top Frost Hash Brown 2 Lb. Bag	37c
SWEET PEAS	Gaylord Fresh Frozen, 10 oz. pkg.	5-$1.00
POUND CAKE	Sara Lee Fresh Frozen, 11¼ oz. pkg.	79c

SUNTAN LOTION	Sea & Ski 4 oz. Bottle	$1.57
FOOT SPRAY	Dr. Scholl's Anti Perspirant, 5 oz.	$1.49
SINE-AID	24's	$1.59
GAS CAN	Metal Spout, Red Color, Gallon. Size	99c

ICE CHEST Gotham Styrofoam 30 Qt. Size Moulded Handles, ea. **$1.19**

LAWN MOWER Briggs Stratton Engine, Fully Baffled, 8" wheels with Adjusters. Folding handle for storage, complete with 1½ bushel grass catcher. **59.99**

ENERGINE LIGHTER Fluid for Charcoal, Qt. **49¢**

HAND LOTION

Sue Pree Honey and Almond 15 oz. **32¢**

BABY SHAMPOO

Nestles 16 oz. **69¢**

SHICK INSTAMATIC RAZOR BLADES **$1.62**

ALLADIN GIANT BIG-GALLON BEVERAGE SERVER Dishwasher Safe

Ass't Colors Reg. $1.98 **89¢**

POLORON PORTABLE TABLE TOP GRILL

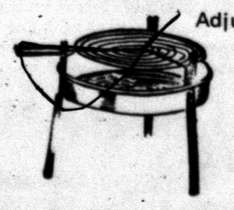

Adjustable Grate No. 41 **$1.39**

Want Ads — YOUR BEST MARKET PLACE

Shootings Top State's Violent Death Toll

By THE ASSOCIATED PRESS

Traffic accidents claimed fewer lives than usual in Texas during the weekend while other forms of violence helped to swell the toll.

The number of fatalities climbed to 24 in the period from 6 p.m. Friday to midnight Monday, including seven shootings, four accidental electrocutions, four drownings, six auto deaths, a plane crash, a stabbing and a fall.

Houston police at last report were still unable to identify the body of a man pulled from rain-swollen Buffalo Bayou. Authorities said he apparently drowned Friday night.

Officers said they also were unable to identify at once a woman killed Sunday night as a car and a heavy truck collided on U.S. 82 about six miles east of Sherman. They said she was believed to have been from Seminole, Okla.

Clarence Daves, 47, of Big Spring was killed Sunday when he grabbed a power line while at work on a Midland building project. He fell 25 feet to the ground after suffering the shock.

Noel V. Kelley, 54, a Richardson lawyer, drowned Sunday night in White Rock Lake at Dallas. Police said witnesses saw him wade into the water, fall backward about 15 feet from shore and fail to surface. An autopsy was ordered.

Investigators said Charles Perez, 20, died Sunday when his car rounded a curve about five miles east of the Matagorodo County line on the wrong side of Farm Road 521 and smashed into a bridge.

Henry Alexander Willis, 42, of Houston was shot to death Saturday night in a barroom brawl, police said. They charged Emmett Forest of Bradford, 57, with murder.

Charles Edward Spencer, 27, of Dallas was fatally injured Saturday when two cars collided on the city's southside. Two other persons were injured.

Billy Raymond Gray, 37, of Corpus Christi was electrocuted Saturday aboard a ship docked in the coastal city. Gray was working on radio equipment on the ship when he received a fatal shock.

Gary Biggs, 24, of Stigler, Okla., was electrocuted Saturday while setting poles for a power line near Garrison in East Texas. Fellow employes said Biggs brushed against a high power line while working alone.

Robert Blackman, 23, of Bishop was accidentally electrocuted while working Saturday at a construction site five miles north of Bishop.

Wallace Pollitt, 45, fell four floors to his death down a Houston elevator shaft Saturday. Authorities said Pollitt forced his way past a locked elevator door before falling.

Phillip Lancinger, 18, of Fort Worth was killed Saturday in the crash of a light plane near Haslet in Tarrant County. lancinger was a student pilot who made his first solo flight about a week ago.

Amos Jackson, 45, of Houston was stabbed to death with a pocket knife at his home Friday night. Police held a woman in the slaying.

Woodrow William Flatt, 26, of Wylie was shot to death Saturday as he scuffled with a police officer. The officer said the man jumped into his patrol car and threatened to kill him.

Mary Elizabeth Hengst, 52, drowned Saturday in a Houston apartment swimming pool. Officers said the woman's daughter discovered her body.

Johnny Castillo, 45, of Dallas was shot to death Saturday. Police hunted a suspect.

Adolph David Adair, 28, of Houston was shot to death late Friday night. Two cousins, Willie Charles Taylor, 22, and Wilbert Dean Taylor, 21, were charged with murder in the shooting.

The body of Benjamin Franklin Small, 18, of Killeen was found in Buffalo Bayou Saturday. Officers said Small apparently drowned Friday night.

David Wayne Cantrell, 33, of Fort Worth was killed Saturday night when his pickup truck went out of control and overturned in southwest Tarrant County. Officers said Cantrell was riding alone whe the accident occurred.

Henry Clay, 26, of Dallas was shot and fatally wounded Saturday night in a Dallas residence. Police filed a murder charge against a 25-year-old man.

Dallas police said an argument at a South Dallas apartment resulted in the shooting death Sunday night of Mabel Booker, 23. No charges were filed at once.

Two separate accidents Saturday near San Angelo claimed the lives of Manuel Fino, 23, of Midland, and Eudora Billingsley of San Angelo.

Rudolf Ubarra, 43, was shot to death Saturday night at Sweetwater. A man was held in the shooting.

Newsweek Figures Staggering

NEW YORK (AP) — A Newsweek magazine correspondent reports a "staggering number" of Vietnamese civilians were killed by U.S. forces in a pacification program in 1968 that "made the My Lai massacre look trifling by comparison."

Kevin P. Buckley reported in this week's issue of Newsweek that one official estimated 5,000 civilians died in the six-month-long operation code-named "Speedy Express," which was carried out in the Mekong Delta.

"It has now become generally accepted," Buckley also said, "that the American use of massive firepower has caused the deaths of thousands of innocent civilians—perhaps, some U.S. officials admit privately, as many as 100,000."

Operation "Speedy Express" in the Viet Cong-controlled Kien Hoa area was run by the U.S. Ninth Infantry Division, Buckley said.

The division used 8,000 infantrymen, 50 artillery pieces and 50 helicopters in the campaign, which was supported by 3,381 tactical air strikes by U.S. Air Force fighter-bombers, the Newsweek report said.

Buckley, the magazine's former Saigon bureau chief, said 748 weapons, "an embarrassingly small number," were recovered despite a claim that 10,899 "enemy" were killed in the operation.

"When asked to account for the enormous body counts," Buckley said, "a division senior officer explained that helicopter crews often caught unarmed 'enemy' in open fields."

He said Vietnamese repeatedly told him those killed were "farmers gunned down while they worked in their rice fields."

One helicopter unit had a sign reading "death is our business and business is good," Buckley said.

The U.S. Command in Saigon said it had no immediate comment on the report.

Bank Sets Money Sale

CHICAGO (AP) — You got it, you spend it, you still got it. This is a sale? That's right, if money is the sale item.

The occasion is the United of America Bank's 10th anniversary Wednesday, when $10,200 worth of currency will be sold at discounts up to 50 per cent.

John L. Cooley, president of the bank, says, "We have taken the attitude that money is our commodity, so why not place it on sale? it's the only thing we handle."

The terms are cash. No credit or checks accepted. And when the "sale items" are gone everything in the store goes back up to full price.

The first 35 bargain hunters through the doors at 9 a.m. Wednesday will be able to purchase a $100 bill for $80 cash. The next 50 will get $50 bills for $40 each.

A $20 bill will cost 75 purchasers only $16, and $8 will get you $10 if you're among the next 100 customers. One hundred $5 bills will sell for $4 each.

Cooley says the normal security guard will be doubled to eight for the celebration, and Chicago police will be on hand during the sale and before should anyone camp out overnight to beat the crowds.

Border Between Jordan And Israel Has Vanished

By MARCUS ELIASON
Associated Press Writer

BETHLEHEM, Occupied Jordan (AP) — Five years after Israel's victory over the Arabs, the old border between Jordan and Israel has, in effect, vanished.

New roads, signposted in Hebrew, Arabic and English, connect the Israeli-held west bank of Jordan to the main Jewish cities.

Thousands of Arab tourists pour into the metropolitan bustle of Tel Aviv. Urban Israelis picnic in the rustic west bank.

Forty thousand Arabs cross into Israel every day to work at construction sites and factories. They need no permits, although Israeli police may check identity cards.

Jerusalem's political thinkers feel that perhaps there is a chance for peace between Israel and at least one of its Arab adversaries.

West bank Arabs, always sensitive to the slightest sign of a solution to their plight, spend hours debating what kind of peace settlement they can expect from Jordan and Israel.

Elias Freij, Bethlehem's Arab mayor, believes peace is only one year away.

"The Israelis will soon approve the Hussein plan," he says, referring to King Hussein's proposal for a Palestinian province in the west bank, federated under his Jordanian throne.

Jerusalem officially rejected the plan. But Freij sees this as a tactic to forestall Arab charges that Amman and Jerusalem together plotted a Palestinian sellout.

The west bank is a fertile, mountainous bulge of territory with a population of 623,000. Under Jordanian rule, its frontier was a twisting line that was the bane of Israeli military strategists. In places the line cut deep into Israel, suggesting that the Jewish state could be cut in half by an invading army.

In the 1967 war, Israel pushed the line back 50 miles to the Jordan River, making it remote, straight, and easy to defend. The occupied zone, between the old line and the river, became a sort of test tube for coexistence.

Jordan has opened its river bridges to foreign tourists coming to and from Israel. Israelis cannot cross the bridges, however. For five summer months a year Jordanians may visit kinfolk in Israel and the west bank.

Last March Israel organized municipal elections in the west bank, and 85 per cent of voters turned out in 23 Arab towns. Jordan protested that the elections were a plot to install a Quisling leadership in the west bank, but now indicates it will recognize the new mayors.

King Hussein insists on full Israeli withdrawal from the west bank, including Jerusalem. The Israelis say they want to stay on the river, retain "considerable parts" of the southern west bank, and keep East Jerusalem, possibly permitting the Jordanian flag to fly over Moslem holy places in the city.

But Israel has made it clear, say knowledgable sources, that it is ready to give back the greater part of the west bank, Hussein's most fertile region, in return for a full peace treaty.

Many of the Arab guerrillas who terrorized the west bank after the war have been killed or captured, and incidents today are rare.

Between September 1970 and July 1971 Hussein, fearing the Palestinians would topple his throne, vitually wiped out the guerrilla presence in his territory.

Israel keeps its occupation low-key, mainly to cut costs. The Israelis leave the Arabs to run their own affairs wherever possible. Few Jewish troops are in sight.

Possibly most important is the accent on open trade. Arabs can do business with Israelis and Jordanians alike.

Israeli banks and commercial firms have branches in west bank towns. The Agriculture Ministry has brought tractors into Arab fields to replace donkeys, and claims to have raised output more than 30 per cent.

"It is a fact that wages have increased and living conditions have improved," says Mayor Freij.

"But the cost of living has more than doubled. Meat, clothing, shoes, construction ... the workers go to Israel and make big money, and we have no one to build in Bethlehem. Right now we have 100 newlywed couples without a home of their own."

Zaher Al-Masri, a contractor, complains that while prices have risen, his salary has not changed for five years. He believes his own middle class has not profited like working men and rich merchants.

The 40,000 Arabs employed in Israel seem to have few such complaints. Their wages triple the old Jordanian scale, and they enjoy most fringe benefits afforded to Israeli workers.

Mohammed A-Zaq, a villager who works as a building laborer in Jewish Jerusalem, says: "Things have never been so good. Everyone in my village has television now. We own cars and the children have good clothes."

Arab labor is a matter of controversy in Israel. Defense Minister Moshe Dayan hopes it will generate coexistence. Premier Golda Meir fears "the Jew is beginning to find physical labor repugnant." To her, Arab labor contradicts the Zionist Socialist principle that Jews should build Israel with their own hands.

Some Israeli managers using Arab labor say their businesses would collapse if the supply of muscle was cut off.

The longer the Middle East languishes in deadlock, the more unreal becomes the notion—in Israeli eyes—of withdrawal to the border of five years ago.

Lifeguards To Don Swim Caps

ATLANTIC CITY, N.J. (AP)—Lifeguards here have offered to don swim caps rather than cut their long hair in compliance with a recent city order.

Public Safety Director Mario Floriani recently ordered the guards to cut their hair to "collar length," but agreed the men should be spared the scissors until he returns this week from a trip.

Weather Elsewhere

By THE ASSOCIATED PRESS

	High	low.	Pr.
Albany, cldy	63	38	..
Albu'que, cldy	92	63	..
Amarillo, clear	83	62	..
Anchorage, cldy	65	53	..
Asheville, clear	72	40	..
Atlanta, cldy	78	57	..
Birmingham, cldy	84	67	..
Bismarck, clear	88	60	.04
Boise, clear	66	41	..
Boston, clear	66	49	..
Buffalo, rain	60	M	M
Charleston, clear	71	62	..
Charlotte, clear	73	45	..
Chicago, cldy	74	62	..
Cincinnati, cldy	67	46	..
Cleveland, cldy	70	52	..
Denver, cldy	86	58	.18
Des Moines, cldy	77	67	..
Detroit, cldy	74	54	..
Duluth, rain	71	44	.02
Fairbanks, M	M	M	M
Fort Worth, cldy	92	71	..
Green Bay, rain	76	55	1.12
Helena, clear	69	41	..
Honolulu, clear	82	73	.19
Houston, clear	86	72	..
Ind'polis, cldy	73	50	..
Jacks'ville, clear	80	70	.03
Juneau, M	M	M	M
Kansas City, clear	94	69	..
Little Rock, clear	87	65	..
Los Angeles, clear	87	65	..
Louisville, cldy	72	50	..
Marquette, cldy	62	48	.05

CLASSIFIED MAIL-O-GRAM

A CONVENIENT FORM PROVIDED FOR YOUR CLASSIFIED AD

PRINT AD BELOW. USE ONE BOX PER WORD. EACH WORD, NUMBER, GROUP OF NUMBERS, PRICE, CONSISTS OF ONE WORD. NO ABBREVIATIONS. PLEASE.

Classification .....
No. of Days .....

—INCLUDE CHECK OR MONEY ORDER—

NAME .....
ADDRESS .....
CITY ..... ZIP .....

CLASSIFIED ADVERTISING RATES & SCHEDULE
15 WORD MINIMUM

1 day per word	6c
2 days per word	11c
3 days per word	15c
4 days per word	18c
5 days per word	20c
6th day	22c

Deadline 4:30 p.m. Monday through Friday, prior to day of publication. Deadline Sunday 4:30 p.m. Friday.

● FOR YOUR CONVENIENCE, PASTE THIS PRE-PAID LABEL TO YOUR ENVELOPE ●

FROM

No Postage Stamp Necessary If Mailed in the United States

BUSINESS REPLY ENVELOPE
First Class Permit No. 2, Sec. 510 P. L. & R., Snyder, Texas

POSTAGE WILL BE PAID BY

SNYDER DAILY NEWS
P. O. BOX 949
SNYDER, TEXAS 79549

Classified Ad Dept.

CLASSIFIED ADVERTISING RATES & SCHEDULE
15 WORD MINIMUM

1 day per word	6c
2 days per word	11c
3 days per word	15c
4 days per word	18c
5 days per word	20c
6th day	22c
Legals, per word	4c
Card of thanks, per word	6c

Each additional day 2c per word. These rates for consecutive insertions only. All ads are cash unless customer has an established account with The Snyder Daily News. No refund will be made on an ad after appearing in paper. The Publisher is not responsible for copy omissions, typographical errors or any unintentional error that may occur further than to correct it in the next issue after it is brought to his attention.

ERRORS

The Daily News can not be responsible for more than one incorrect insertion. Claims cannot be considered unless made within three days from date of publication. No allowance can be made when errors do not materially affect the value of the advertisement. All out of town orders must be accompanied by cash, check or money order. Deadline 4:30 p.m. Monday through Friday, prior to day of publication. Deadline Sunday 4:30 p.m. Friday.

BUTANE

CALL SCURRY Butane Company 573-3721 for prompt gas delivery. Sales and domestic and commercial appliances.

ANNOUNCEMENTS A

SPECIAL NOTICES A-2

IF YOU drink, that's your problem; if you want to stop, that's our problem. Alcoholics Anonymous. 573-7508 or 573-5117.

LOST AND FOUND A-4

LOST: ABOUT 400 lb. black bald-faced steer. Has Lazy K brand on left hip. W of town. 573-5096.

AUTOMOBILES B

AUTOS FOR SALE B-1

1966 Impala Chevrolet. Air, power, good shape. Fine school car. $800. Call 573-5112 after 5. Come by 206 31st.

1962 RAMBLER station wagon. 6 cylinder. Manual shift with overdrive. Priced to sell. See at 3110 Ave. U. Call 573-2495 or 573-7441.

FOR SALE: By owner, 1967 Pontiac Grand Prix. Hardtop. Clean and sporty Call 573-7172 after 5 p.m.

65 Ford Thunderbird. Runs. Sell as is. $400. 3410 Ave. V.

CHEVROLET NOVA. 6 cyl. 2 door. Standard. Air. Good shape. Call 573-6847.

FOR SALE: 56 GMC 3 ton Tandem Truck. Also, heavy duty tandem Low-boy. Sell together or separate. Cheap. 573-9440 or 573-2932.

TRAILERS B-3

FOR SALE: GYPSY Travel trailer. 13 ft. Very good condition. 315 36th Place. 573-3723

TRAVEL TRAILERS
Hi-Lo's, Golden Falcons, Intrepids, Royal Highlanders (Garage Models) Pickup Campers and Covers. Reese & Eaz-Lift Equalizer Hitches. We service and repair. Spare parts and accessories.
Snyder Hi-Lo Trailer Sales & Rentals
17th St. and Avenue I
573-7528
Snyder, Texas 79549

WINNEBAGO MOTOR HOMES
HOLIDAY RAMBLER Travel Trailers
Over 25 trailers in stock. Starcraft Campers. Complete service & parts Dept. See the factory outlet dealer.
MODERN PONTIAC-OLDS
IH 20 at Lamar, Sweetwater, Texas 235-8401, Sweetwater 672-4211, Abilene.

SCOOTERS-BIKES B-9

FOR SALE: 1971 HONDA 175. 573-9173 or come by Evans Texaco.

Interested in an Indian Motorcycle Dealership? Contact Indian Southwestern Box 73 Houston, Texas 77002 713-225-4906.

BUSINESS SERV. D

BUILDING CONSTR. D-9

ALL TYPES
CONCRETE WORK AND BLOCK WORK, ALSO STORM CELLARS
DAY OR NIGHT
573-7881

PAINTING-PAPER D-11

PAINTING WANTED—Spray, brush or roller. Interior decorating, interior or exterior. Work guaranteed. Call 573-6219.

Contracting, Roofing, painting and cement work. Free estimates. Phone 573-2829.

MISCELLANEOUS D-20

JACK'S REFRIGERATION and appliance repair. Includes refrigeration, washing machines and dryers, gas and electric ranges. Call 573-6227.

5 Yard dump truck & front end loader on small tractor. Haul dirt, sand and gravel for yards, driveways or whatever the need. Plow yards and clean up. Free estimates by the load or job. Don McAnelly. Phone 573-3136.

GENERAL HAULING, garages cleaned, mowing, plowing, roto-tilling, clean up work. 573-5297.

SERVICE CALLS made on Whirlpool and Kenmore appliances. $6. Go by 308 E. Hwy. Ramage Appliance 573-5673.

PRIVATE POOL swimming lessons. Children and adults 573-6971.

NEW: Laminated steel padlocks made in the shop. 5 pin tumblers. Set to fit your door or business key. See Don.
Elrod Sharp Shop
505 E. Highway

EMPLOYMENT E

HELP WANTED MISC. E-3

NEED AN experienced cook. Apply in person at Sweet Shop. 2505 Ave. G

SALESMAN-AGENTS E-4

EARN $250 to $350 PER WEEK
Want salesmen to work on rural routes. Must have car. Training pay $25.00 per day. See Richard Pearce, Pal-O-Mar Motel.
Snyder, Texas

WOMAN'S COLUMN H

CHILD CARE H-3

WILL DO baby sitting in my home. Call 573-2505

Will do Baby sitting in my home. Day or night, call 573-9958.

LAUNDRY SERVICE H-5

Ironing Wanted: 107 36th Street or call 573-2804

MISC H-7

WE MAKE loans to Working Housewives. $10.00 to $100.00. Subject to credit requirements. Timely Finance 1909 25th 573-9335

FARMER'S COLUMN J

MISCELLANEOUS J-6

WANTED; YOUNG horses to ride. Call 573-3017.

MERCHANDISE K

DOG, PETS, ETC. K-3

KITTENS TO be given away. 3609 Hill. 573-5679.

HOUSEHOLD GOODS K-4

VACUUM CLEANER SUPPLIES. All makes serviced. Snyder's Vacuum Cleaner headquarters. Allen Sewing Machine Center.

TAKE soil away the Blue Lustre way from carpets and upholstery. Rent electric shampooer $1. Clark Lumber.

If carpets look dull and dreary, remove spots as they appear with Blue Lustre. Rent electric shampooer $1. Roe's Furn. & Appl.

GARAGE SALES K-5

GARAGE SALE
2208 28th Street
MONDAY THROUGH WEDNESDAY
Clothes, dishes
All sizes shorts 5c
Miscellaneous

MUSICAL INST. K-6

PIANO FOR Sale $250.00. Call 573-7150. 2903 23rd St.

HAMBLEN MUSIC CO.
Pianos-Organs
Sheet Music, Stereo Equipment
Musical Instruments
Guitar Lessons
573-8250 1712 25th

SPORTING GOODS K-9

16' BOAT with 50 horse EVINRUDE motor. $675. 3410 Ave. V.

MISCELLANEOUS K-11

FOR SALE: Girls schwinn bicycle. Harmony guitar, new flute. 2313 42nd or call 573-6262.

THE EXCHANGE
Farms, ranches and houses.
D.M. Foree, 573-9053, will do plowing and mowing; Small garden plow.
Call H.L. Fargason, 573-7801, for full line of Funk and Excel Hybrids and some certified Lockett cotton seed.
Jack Warren, 573-6529 has Northrup King Seed. Hybrid maize and silage and grazing varieties.
Jack L. Phillips, 2801 Ave. V, will buy, sell, and trade old money.
FORREST W. BEAVERS
Real Estate, Insurance, Loans
2425 Avenue S
Phone 573-9472

15' Glasstron Sail boat
16' Glassmagic Boat, 60 hp Evinrude motor, Drive on trailer. 8' pickup camper, cab over, sleeps four.
TOM'S MARINE SALES AND SERVICES
315 E. Hwy. 573-6562

TIMEX WATCHES
Men's Calendar and Self Wind
Ladies Fashion Styles
$8.95 to $21.95
BURGESS PHARMACY
3706 College Ave.

TUBING & ROD TRAILER for sale. Tandem axel and break away brakes. 573-6045.

Would like to trade Artley flute for good typewriter. Flute is in good condition. Call 573-9586.

RENTALS L

FURNISHED APTS L-2

ATTRACTIVELY FURNISHED 2 bedroom apartment. No children or no pets. See at 1912 Coleman after 5

TWO ROOM AND three room furnished apartments. Also two bedroom apartments with or without T.V. Jack & Jack Realty 573-3452 or 573-3544.

Call 573-9515 for upstairs apartment. Carpeted. Bills paid. Storage space. Garage and SCAT. Furnished.

FOR RENT: FURNISHED 1 bedroom apartment for bachelor or couple 2800 Ave. M.

UNFURNISHED HOUSES L-5

3 bedroom unfurnished house. Available June 15th $65.00 513 35th Call 573-9001.

3 bedroom unfurnished house. Highland Park. 573-9001

UNFURNISHED HOUSE. 2 Bedroom for rent. 2001 Ave. O

TRAILER SPACE L-8

FOR RENT
TRAILER SPACE $1.00 per day with water
TRAILER HOUSE TO RENT, WITH CHANCE TO BUY
Lone Star Hotel
406 E. Highway
Snyder

RENT OR LEASE L-10

LAND FOR LEASE: 60 acres in pasture. 12 acres in coastal Bermuda and irrigation. 573-7930.

Mobile home space to rent. Inside city limits. $35. per month. Water furnished 573-9001

REAL ESTATE M

HOUSES FOR SALE M-2

BUYING? OR SELLING?
1. 2 BR, 1½ bath, carpeted & paneled, outside city limits.
2. 2 older houses in SW—Good condition.
3. 3 BR carpeted, SW close to school. Equity buy.
4. 8 Acres, good 3 BR house, close in with fruit trees, pig pens, small barn, good irrigation water and tractor. All goes with sale.
5. 720 Acres SW—264 in cult. borders the river. Good farm land and allotments, good house and water. 2 stripper wells some minerals.
6. 3-20 acre plots west. Will GI.
7. 174 acres—Fluvanna area.
FORREST W. BEAVERS
Real Estate, Insurance, Loans
2425 Avenue S
Phone 573-9472
Virginia Eime 573-3713
Forrest Beavers 573-6467

SOUTHWEST, equity buy, 3509 Irving St., 3 bedroom, 2 bath, double car garage, brick, immediate possession.

SOUTHWEST, new listing on Avondale, 3 bedroom double carport, excellent location, equity.

COLONIAL HILLS, 3 bedroom, 2 bath, storm cellar, extra large lot, very nice home.

COMMERCIAL, excellent frontage, on College Ave., close to shopping center, priced for good investment.

EAST nice two bedroom, fenced yard at 216 36th St, $8500.00 equity or new loan.

BUILDING WEST, excellent building with large lot, on W. 25th priced to sell.

STEVENSON REAL ESTATE
South Side of Square
Business Phone 573-6612
Night & Weekends — 573-6612

HOUSES FOR SALE M-2

GOOD Farm, 10 mi. southwest Snyder, 211 A., 100 A. in cultivation. ½ min. with leasing rights, good allotments.

SOUTHWEST, near all schools, 3 bedrm, 2 bath, extra large closets, refrigerated air by appointment.

KEY REAL ESTATE
BOX 587
SNYDER, TEXAS 79549
Telephone 573-5271 573-2553

1. 2½ Mi. WEST, nice 3 bdrm, carpet & Drapes plus large 3 rm rental, all on ¾ ac., lots of fruit trees, and garden spot. Call for appointment.

2. OLD WEST—extra nice, 3 bdrms, 2 bths, beautiful carpet, and drapes, central heat, air cond., See this, $15,500.

3. EAST—3 bdrms, 1 bth Close to East Elementary. Small equity & Assume loan. $80 mo payment.

4. Neat 2 bdrm, utility room, attached garage with large metal shop bldg. Price $8450.

5. Brand NEW in Country, 3 bdrm, 2 bth, owner will finance, carpet, ref. air, builtins.

JACK & JACK REALTY

611 E. Hwy.	Ph. 573-3452
Dolores Jones	573-5308
Elizabeth Potts	573-2404
Vera McClanahan	573-3566

1. WEST SNYDER: 4 bedrm., 1¾ baths, large rooms, 2,600 sq. ft., brick.

2. WEST SNYDER: nice older home, 3 bedrm., 1¾ baths, rent houses on back of lot for extra income.

3. S.W. SNYDER: new 3 bedrm., 2 bath, total electric, fenced back yard.

4. 160 acre farm, south of city, feed and cotton allotment.

5. Commercial buildings, 2 near downtown, 1 on east highway.

BRIGHT'S REALTY
1827 25th Street Phone 573-6137
Wilson Bright Home 573-9583

CENTRAL—2 bdrm, bath has new roof, new siding, 220 wiring—$8000

OUT of city—300' Hiway frontage, large masonary building, plus 2 bdrm house.

3717 ROSE Circle—neat 2 bdrm, Equity buy.

EAST—Large brick home, 2 bath, ref air, shown by appointment.

WEST—Large 3 bdrm, all carpeted, lots of storage, Equity buy.

"LIST EM-WE SELL EM"
MERLE NEWTON REALTY
3311 Ave. S Office 573-6928
Merle Newton Home 573-6928
Rayburn Galyean Home 573-6782

FOR SALE: Two bedroom, two car garage with apartment. 807 27th Snyder. Call Hermleigh 863-2220.

1. Need a business or building or business lot? See me.
2. Several 20 A. Plots for G.I.'s $5000. To $16,000.-Several farms-3 room, bath, carport, $2000 Terms.
3. Good 2 bdrm., bath, carpet, garage, $6700. Equity $2900 East. Occupied, please come by office to see.
ROSWELL RIGSBY REAL ESTATE
200 E. Highway 573-7682

"Just on the Market!" It's Brand New and beautiful. All the Extras possible including Shag Carpet and Custom draped.

"Big Family Home!" Immaculate, excellent condition inside and out. Ref. air, carpet, drapes, corner lot, fenced, double garage.

"A Real Sharp House!" Total electric. Large comfortable liveable. Well maintained and very clean. It's 3 br's and 3 baths.

"Owner Moving Away!" Wants to sell "Extra Nice" 3 Br's, den.

BROWNING REALTY
1906 28th Street
Phone 573-6306 Night 573-3158

FOR SALE OR TRADE M-10

For sale: 3 bedroom house, furnished or unfurnished. Will take a three bedroom mobile home as part payment. 2701 Ave. Y.

ACREAGE M-11

10 Choice acres on 84 by pass. Call 573-6309 after 6 p.m.

MOBILE HOMES M-12

12x60 ARTCRAFT mobile home for sale. 2 bedroom. Carpeted. China Grove community. $3800. For appointment call 573-3561 from 9 to 3.

1971 Town and Country Mobile home. 14 x 70. 3 bedrooms. 1½ baths. Refrigerated air. Call 573-7838.

1968 12'x50' SKYLINE mobile home. 2 bedroom, 1 bath. Extras. Completely furnished. New at a reduced price. Cash or equity. Hermleigh 863-2276.

Telephone Rates Are Going Up; AT&T Seeking More Increases

By DAVID BURKE
AP Business Writer

NEW YORK (AP) — Telephone rates are going up in most of the country and American Telephone & Telegraph Co., last year the world's top money maker, is seeking another $1.2 billion in 18 separate cases.

Critics claim the communications giant doesn't need or deserve the money. And depending on where they live, they may also have a harsh word to say about service.

"The reason AT&T needs so much money is because of poor management," says Asher Ende, a Federal Communications Commission attorney appointed to defend the public interest in one rate case. "If regulation merely covers up these mistakes, efficiency doesn't improve."

American Telephone says telephone charges have not kept pace with increases in other consumer prices, while inflation has bitten deeply into earnings. This reduces the attractiveness of Bell System stock and bonds, the company says, making it increasingly difficult to raise money to meet service demands.

"The increases are necessary so we earn enough money to provide first class service," says F. Mark Garlinghouse, an AT&T vice president.

Since 1970, AT&T has boosted its rates some $1.7 billion a year or 10 per cent. It is now seeking another $1.2 billion a year in 18 separate rate cases around the country.

American Telephone is a giant holding company which owns or participates in 24 separate Bell companies and a long distance division. It operates about 100 million telephones in 48 states, 10 times the number of phones of its nearest competitor, General Telephone & Electronics, and handles about 80 per cent of the nation's telephone calls.

With profits from its manufacturing and research subsidiaries, it netted $2.2 billion in 1971, up 2 per cent from 1970. In comparison, General Motors, the world's largest industrial corporation, earned $1.9 billion last year. AT&T's first quarter profits this year were up 6 per cent to $592 million.

Telephone rates are set by local, state, or federal agencies, which try to strike a balance between consumer demands for reasonable rates and investor requirements for a fair rate of return. The Price Commission has decided to leave rate decisions in the hands of these agencies, within certain guidelines.

From 1960 through 1971, local telephone charges rose 11 per cent and long distance rates dropped a little over 4 per cent, while consumer prices rose nearly 37 per cent, AT&T claims.

Despite this, the rate of earnings during the first part of the '60s was climbing. Technological improvements, such as conversion to the direct dial system for long distance calling, produced sharp economies. Telephone usage was increasing at a pace that could be handled, explains one industry analyst.

But beginning in 1969, telephone traffic nearly doubled its growth rate from that of the previous couple of years.

To meet the unexpected burst in demand, AT&T pumped vast sums of money into new plant construction. While inflation was rampant and interest rates were soaring, financing expenditures in 1969 jumped 56 per cent as the company gulped down $2.5 billion from bank loans, notes, and bond issues.

Since then, "Ma Bell's" appetite for new money has increased. AT&T raised $4.8 billion in 1971, accounting for about 11 per cent of all the new capital raised from stocks and bonds by American industry.

Interest expenses in 1971 more than tripled 1966 levels, while wage costs among the 24 Bell companies rose 70 per cent, AT&T says. Total expenses during the five-year period, it adds, increased by about two-thirds.

Service which had deteriorated at key cities around the country began to improve, according to a 20-city FCC survey. While New York and Boston still had problems and Atlanta, Milwaukee, and Pittsburgh developed new ones, the quality of service during the first 10 months of 1971 showed "a significant over-all improvement," over 1970, the study says.

In little over two years Bell companies have won rate increases in 35 areas of the country and now seek boosts in 18. Fourteen of these areas already have had one rate hike in the same period and Wisconsin has had two.

In explaining the need for rate boosts AT&T Chairman John D. deButts said recently that "only by providing reasonable return to their investors can utility companies, our own included, attract the capital it takes to expand capacity to meet the public demands."

"Regulators, and the telephone industry have the same goal—good service," says AT&T's Garlinghouse.

But if the goal is the same, there is disagreement on the way to achieve it.

Money-Makers For Retirees

Career Corner

by Joyce Lain Kennedy

what job would you like to see explored in this column?

Dear Joyce: I am retired now. I never before understood the pity of retirement. After one has passed the gold-watch hour, it becomes clear that the retirement pastures only appeared to be greener. Many of us look longingly back over the fence – to the harness again. Only problem, new harnesses are hard to come by these days. Please write about retirement and employment. – O.R., Charlotte, N.C.

Americans would live longer and stay healthier without enforced retirement, says a Lansing (Michigan) physician, Frederick C. Swartz. Doctor Swartz, who is chairman of the American Medical Association's Committee on Aging, has studied the retirement-employment question for more than 15 years.

DOCTOR SWARTZ is convinced that a lack of motivation brought about by idleness causes many medical problems: "When you retire, you quit and go home. And that is when the problems start. There are no problems of aging except those imposed by retirement which are not also the problems of every other age group."

In a telephone interview, Doctor Swartz also suggested that an individual of 45, faced by probable retirement in 20 years, should begin planning ahead: "He shouldn't plan to stop work but should consider what he would like to do. It's possible he could turn a hobby into a business, but hobbies alone aren't enough. The average person wants a little remuneration, whether it's money or a pat on the back."

THERE'S LITTLE QUESTION that money is a big problem with millions of retirees. Less than half the workers in the nation's private sector are covered by private retirement plans. In small establishments – less than 100 employees – 73 percent of workers are not covered by private pensions, according to Government statistics (1968).

Here are 3 retiree money-makers, with more to follow in my next column . . .

TREASURE FROM JUNKING. Many retirees with craft talents scout garage sales, flea markets and swap meets to find household rejects and old furniture. They repair and refinish the junk with a few tools, elbow grease, and much patient effort. The newly styled merchandise is then resold at a profit. Sometimes a junker finds a new use for discards, such as turning old grinding wheels and picture frames into attractive table tops. Treasure junkers often sell their restorations through swap meets and newspaper ads, or hold garage sales, figuring there's more profit selling to individuals. However, some do sell to antique and second-hand dealers.

CASH IN COLLECTIBLES. This money-maker is similar to treasure junking, except its sales appeal is based on nostalgia, not functional use. People collect unbelievable things simply because they are no longer available. Collectibles range from barbed wire and depression glassware to children's books and telephone pole glass insulators. You can find collectibles from the same sources as junk above, or even by scrounging dumps and riverbeds. Tip: read collector's publications to learn what's most in demand. If you can't locate these through your library, send me a stamped, return envelope at this newspaper, and I'll send you the names of a few. Ask for "collector's publications."

MINI-CONTRACTING MONEY. A retiree in Washington State has created his own 4-day-a-week job, thanks to a 12-horse power lawn and garden tractor. He does ground moving work that is too big a job for homeowners, but too small for regular contractors. He charges by the hour for finishing land preparation at new home sites, spreading sand and gravel on driveways, snow clearance, and roto-tilling gardens. He gets business by running newspaper classified ads.

* * *

Send your career topic suggestions to Joyce Lain Kennedy at this newspaper. Mrs. Kennedy regrets that the volume of mail makes personal answers impossible.

((c) 1972, McNaught Syndicate, Inc. All rights reserved.)

PIGGLY WIGGLY

Carol Ann Pork & Beans 7 $1 15½ Oz. Cans

6 Bottle Carton Plus Deposit. Coca Cola 10 Oz. Btl. 39¢

USDA Choice Beef Valu-Trimmed Rib Steak Lb. 98¢

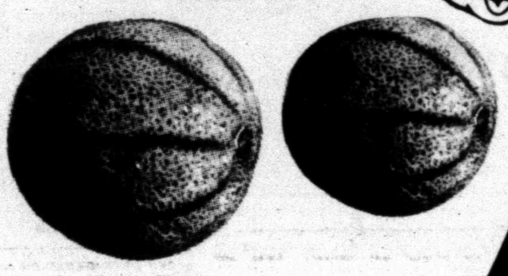

Cantaloupes 4 $1

USDA Inspected Whole Fryers Lb. 29¢

USDA Choice Beef Valu-Trimmed Chuck Steak Lb. 68¢

Tree Ripened Apricots Lb. 39¢

Mild Flavored Yellow Onions 2 Lbs 25¢

Piggly Wiggly Orange Juice 6 Oz. Can 22¢

Morton's Assorted Flavors Cream Pies 14 Oz. Pie 29¢

Ida Treat French Fries 9 Oz. Pkg. 10¢

USDA Choice Beef, Valu-Trimmed Boneless Chuck Boneless Roast Lb. 98¢

USDA Choice Beef Short Ribs Lb. 49¢

Kraft's American 108 Slices Cheese 3 Lb. Pkg. $2.99

USDA Choice Beef Valu-Trimmed Round Bone Shoulder Cut Swiss Steak Lb. 98¢

Carol Ann Salad Dressing Qt. Jar 29¢ On First Jar Thereafter 39¢

Scott Towels Regular or Viva Towels 3 $1 Jumbo Rolls

Smoked Whole Picnics Lb. 39¢ 6 to 8 Lb. Average

These Prices Effective June 13, 14 & 15th at Piggly Wiggly in Snyder, Texas

S&H GREEN STAMPS

Double S&H Green Stamps with $2.50 purchase or more Tuesday 1 P.M. All Day Wednesday

Regular or Unscented Deodorant Ultra Ban 5 Oz. Can 88¢

Colgate 6.75 Oz. Tube Dental Cream 59¢

Super Stainless Double Edge Razor Blades 10 Ct. Pkg. Gillette Blades 99¢

PIGGLY WIGGLY

Suspect V. D.? Don't postpone checkup

By Abigail Van Buren

[© 1972 by Chicago Tribune-N. Y. News Synd., Inc.]

DEAR ABBY: I have a good friend who is my age [16]. We are very close and tell each other everything. Well, my friend thinks she has V. D., but she's afraid to go to a doctor because she thinks her folks might find out.

She is planning on being a Junior Counselor at a summer camp where she has been a camper for many years. I tell her she has to go to a doctor before she goes to camp, because she might spread around whatever she has, and that would be just terrible.

Abby, she is so frightened and stubborn. How can I make her go to a doctor? Her family doctor is a friend of her parents. HER FRIEND

DEAR FRIEND: Tell her to telephone the County Health Department and tell them her problem. She will be examined [and treated if necessary] without her parents' knowledge or consent. If she is too frightened to do this, ask her to write to me and I will make the appointment for her. Insist that she act TODAY, and please let me hear from you again.

DEAR ABBY: A Hurt Mother wrote that her son was being married at a big fancy church wedding. She said she had a beautiful unmarried daughter who was 23, tall and slim who wasn't even asked to be in the wedding party.

Without knowing any of the facts, I'll bet I know why they didn't ask that girl to be in the wedding party. She was TOO beautiful, and the bride didn't want any competition. SAME EXPERIENCE

DEAR SAME: That's a possibility that almost every mother would find easy to believe.

DEAR ABBY: My husband and I have a very happy marriage. At least we did until something happened which has put a strain on it.

On my husband's last birthday, his sister and her husband gave him a large [practically life-sized] framed painting of a nude woman. Abby, I am not a prude, but I don't care for the painting, and I don't want it displayed in our home.

My husband has been rather passive about it, but when I suggested we exchange it for another one, he refused. I think in time he will probably hang it.

Until this happened my relationship with my sister in law was good, but now it has soured. Am I wrong to object, and have you any suggestions? ANNOYED

DEAR ANNOYED: You're not wrong, and I suggest you remind your husband that it's your home, too, and that you're entitled to a voice in what shall be displayed there.

If he wants to hang it, tell him to put it where he can enjoy it and it won't bother you. [Like in his place of work, his closet, or wherever.]

CONFIDENTIAL TO ALL WHO WROTE, REQUESTING THE RECIPE FOR MY MOTHER IN LAW'S FABULOUS SWEET AND SOUR SAUCE: Sorry, I don't have it. Nobody has. She never measures anything.

Problems? Trust Abby. For a personal reply, write to ABBY, BOX 69700, L. A., CALIF. 90069 and enclose a stamped, addressed envelope.

For Abby's booklet, "How to Have a Lovely Wedding," send $1 to Abby, Box 69700, Los Angeles, Cal. 90069.

BUSINESS AND INDUSTRIAL NEWS

POPULAR BOOKS—Jan Shelburne, daughter of Mrs. Betty Shelburne, who owns and operates the Snyder Book Store, 3904 College Avenue, displays the popular Golden Books, written by Richard Scarry. Several other good buys in books are available at Snyder Book Store.

Snyder Book Store Set For Summer Reading

Snyder Book Store, 3904 College Avenue, is featuring a large assortment of Golden Books for summertime reading. Among these are the well-known Richard Scarry books, which include Busy, Busy World, Storybook, Dictionary, Best Store Book Ever, Best Word Book Ever and Best Mother Goose. Another favorite is the very informative book for small mechanics called, "What Makes It Go," "What Makes It Fly," "What Makes It Float?" One of the favorite Bible story books is the Golden Children's Bible.

For the older young readers Snyder Book Store has an assortment of Tom Swift, Hardy Boys, Nancy Drew Mysteries, Bobbsey Twins and Little House on the Prairie books.

Weddings occupy a lot of the time of Mrs. Betty Shelburne, owner and manager of the Snyder Book Store. There are catalogs of three companies supplying a varied assortment of wedding invitations.

"We sell fine-mesh net and lillies of the valley in pastel shades for the rice bags," says Mrs. Shelburne. The store also stocks a large assortment of ribbon, Gibson Bride Books, wedding garters, Bride and Groom Glasses, cake knives and servers and many other accessories for the bride.

Still selling well are the new Living Bibles, the paraphrased version of the entire Bible. This Bible first reached the Snyder Book Store last August and since that time it has broken all records for sales. It makes an excellent Father's Day gift, birthday gift or late graduation gift. It comes in the dark green cloth binding or in leather in black, brown, red, blue or green.

Make this a summer of worthwhile reading with religious and inspirational books from the well-stocked shelves of the Snyder Book Store.

Mexico Blast Is Probed

MEXICO CITY (AP) — Four explosions caused minor damage and no reported injuries in separate quarters of Mexico City political organizations late Sunday.

Police started an immediate investigation but had made no arrests early today.

The blasts followed minor student demonstrations Saturday which were generally peaceful.

Police said homemade gun powder bombs with fuses apparently were lighted and hurled into the buildings. The first exploded about 11:05 p.m. and the others went off together about 11:30 p.m.

Amado Trevino, official spokesman for the Mexico City government, said the explosions occurred in the general headquarters of the ruling political party, in offices of a pro-government labor federation, in the office of a union of government workers and in the National Youth Institute office.

Trevino said Octavio Senties, mayor of Mexico City, met after midnight with police officials and ordered an investigation.

Newspapers which were targets of bombs three years ago, called in extra police guards but no other explosions or threats were reported.

It was widely assumed the explosions were the work of dissident young people or terrorists.

Saturday was the first anniversary of a battle between demonstrators and civilian shock troops which left 14 dead and more than a hundred injured. Students planned a commemorative demonstration but police banned it, saying they had information that arms and bombs were being distributed.

Only about 500 youths tried to demonstrate Saturday. They were frustrated by a massive but unarmed show of police force.

Flood Widow Is Helping Living

By JAMES WILSON
Associated Press Writer

RAPID CITY, S.D. (AP) — Joy Medley and her husband Bill were Salvation Army majors at Rapid City when the flood hit. Now, she is staying busy helping the living victims and he is one of the more than 200 who died when waters swept through the town.

"The last I heard from him was about 8 o'clock Friday night when he yelled, 'Honey, I am going out to Story Book Island to see if I can help'," Mrs. Medley said Sunday.

Story Book Island is a park hit by 5-foot-deep flood water.

"He was doing what the Lord called him to do when he died," she said. "He was going to where he was needed. I'm sure many people in the community grieve him. He was needed here."

Mrs. Medley, who said she had slept little and eaten nothing since Friday night, was supervising the Salvation Army clothing and food distribution center Sunday, the same job she held when informed Saturday night of his death. And she said she was sticking with the relief work until the emergency is over, then continue their church and charity work.

Salvation Army Maj. William G. "Bill" Medley, 50, had removed the camper from the family pickup to help assist rescue efforts after a warning was sounded of the impending flood Friday night.

"I know he was going to help someone when the flood waters caught him," his widow said. "He had the keys to the truck in his pocket. They never found the truck."

Bill Medley had been an officer in the Salvation Army 24 years this month.

"I grew up in a Salvation Army family," Mrs. Medley said. "My parents started the Salvation Army church in Columbia City, Ind., and when we were kids Bill started coming to our Sunday School classes. We went together, and when he got out of the Army we were married."

"We were commissioned at the same time" in the Salvation Army, she said. They served in Indiana for 11 years and then at Fergus Falls and Fairmont, Minn., and at Williston, N.D., before moving to Rapid City two years ago.

"Bill was an avid outdoorsman and he knew this area like a book," she recalled. "If there were any way to escape that flood, he would have known it."

Tick Inspectors Alerted

WASHINGTON (AP) — The Agriculture Department has sent a seasonal alert to its cattle tick inspectors in a quarantine zone along the U.S.-Mexico border.

This move is part of the continuing effort by USDA's Animal and Plant Health Inspection Service to protect the billion dollar U.S. livestock industry.

The Rio Grande is not a completely effective guard against cattle and horses straying from Mexico. Some of these animals may be infested with ticks, which can carry cattle tick fever.

"We eliminated the cattle fever tick from the United States in 1943. It's our job to make sure it doesn't come back," says Dr. Glen O. Schubert of the inspection service.

As a barrier against cattle fever tick entry, the service maintains a quarantine zone extending 500 miles from the Gulf of Mexico to Amistad Dam near Del Rio, Tex. It varies from a few yards to to 20 miles in width. Sixty-five inspectors examine all cattle and horses found within the zone.

Moonman Now Bug Breeder

SANTA PAULA, Calif. (AP) — Former-astronaut M. Scott Carpenter has become a bug breeder and says, "I admit the whole thing seems pretty far out."

The second American to orbit the earth has launched his bug-breeding firm, Integrated Biological Control Corp., in an abandoned cow shed.

Carpenter says he hopes to breed and sell 2 billion tiny wasps, called trichogramma, by the end of the year for use in the control of harmful insects.

"They're good bugs that feast on the eggs of bad bugs that destroy millions of dollars worth of crops each year," he said.

"With all the hell being raised about DDT and insecticides, biological control is a good place to invest money."

Use Daily News, Classified Ads - 573-5486.

Rape Trial In Second Week

EDINBURG, Tex. (AP) — The rape trial of two Pan American University basketball players entered its second week today with the prosecution nearing the end of its case.

Dist. Atty. Oscar McInnis said earlier he had three to five witnesses remaining. The defense said it had subpoenaed no witnesses.

Reese Stovall, 21, of San Antonio, and Leo Tolin, 22, of Detroit, Mich., are accused of raping a Pan American University coed from Laredo.

Competent Registered Pharmacist To Serve You
SNYDER DRUGS
3609 COLLEGE AVE. 573-9333

CONNIE'S DRAPERY
Complete DRAPERY SHOP
• FREE ESTIMATES
Connie Smith, Owner
Cogdell Center 573-3771

LITTLE MEXICO CAFE
SPECIALIZING IN MEXICAN FOOD
STEAK and FRIED CHICKEN
Lubbock Highway Phone 573-9169

Seatgard AUTO SLIP-ON SEAT COVERS
• Instant Installation Do it yourself!
• Regal stripe design in wide choice of colors
• 100% nylon, bonded to foam
• Machine washable and dryable
CENTRAL TIRE SERVICE
1510 25th
Phone 573-3667

How To Get Rid Of Roaches and Ants
Spray non-toxic No-Roach for fast, quick kill of roaches and ants. Apply Brushon No-Roach for long term control. Take your choice, or better yet . . . take them both. Johnston's No-Roach.
Available at:
Furr's, Safeway and other supermarkets. Dist. by Kimbell.

Les Francis Chevrolet Co.
Jct. 84, 180 & 208 Phone 573-5456

Lindy Clark Farm Service Center
"METERED DELIVERY"
Butane & Propane Gas
1607 25th St. Phone 573-3516

House Of Flowers
"Flowers For Every Occasion"
2803 College Ave. 573-9600

ART SUPPLIES
Books—Hallmark Cards
Monograming On All Paper Goods
Bennett Office Supply
1918 25th St. Ph. 573-7202

Home Owned—Locally Produced—For Particular People
McBETH EGG FARMS SNYDER-SWEETWATER
CAGE Eggs
GRADE A LARGE
McBETH EGG FARMS

YOUR CHOICE
MOTOROLA
WL920HP. Mediterranean Styling. Mission Pecan grain finish on genuine, tempered hardboard. Decorative parts of non-wood molded material. Easy roll casters.
WL919HS. Early American Styling. Rustic Maple grain finish on genuine, tempered hardboard. Decorative parts of non-wood molded material. Easy roll casters.
$659.95
STRICKLAND TV
2413 COLLEGE 573-6942

Bell-Seale FUNERAL HOME
3101 AVENUE S

DAN DINO
RING BOOTS
Reg. 29.95 ..... $21.00
CARTER'S WESTERN WEAR
Northeast Corner Square

Snyder Book Store 3904 COLLEGE AVE.
★ BIBLES ★ INSPIRATIONAL ★ GIFTS
★ PAPERBACKS ★ BEST SELLERS
★ WEDDING SERVICES ★ CHILDREN'S BOOKS

Now in Stock
NEEDLEPOINT KITS
This 'n That
4002 College

FOR SALE—NEW
Briggs & Stratton & Lawson ENGINES
• lawn Mower Repair
• New Lawn Mowers
COX KEY SERVICE
1411 College Ave
Phone 573-5150

For Courteous Reliable REAL ESTATE SERVICE
Call or See
Jack & Jack Realty
611 E. Hwy. Ph. 573-3452
"Member Snyder Real Estate Board"

ENROLL NOW . . .
Phone 573-8351
2506 Ave. F
LE' CHARME' HEALTH SPA, INC.

McALISTER TRANSFER & STORAGE
Jeral Beard—Dial 573-6337

GENUINE Beauti Pleat
CARPET
COMMERCIAL & RESIDENTIAL
WINDOW TREATMENTS
Snyder Drapery
2610 Ave. R 573-6213

THOMAS-STANFIELD
CHRYSLER-DODGE-PLYMOUTH
HONDA
East Hiway 573-3544

SNYDER RADIATOR SERVICE
Cleaning Repairing Recoring
Frank D. Stephenson
"The Radiator Man"
1105 Ave. T Phone 573-2131

EZELL-KEY FEED & SEED
"For Better Feed"
• Feeds • Seeds • Insecticides • Fertilizer
1615-26th St. Phone 573-6691

PRESCRIPTIONS
Phone 573-3531
COURTEOUS PROFESSIONAL SERVICE
Since 1920
STINSON DRUG
Photo Supplies — Gifts
Sick Room Supplies — Cosmetics
Fresh Refrigerated Candy
1815 25th

SPRING CLEANING SPECIAL
We are equipped to help you with your spring cleaning. Rugs, draperies, table cloths, dining chair seats. Free estimates on carpet.
CALL 573-2991
MODEL CLEANERS
2505½ Ave. U

AMERICAN RESTAURANT
East Highway
Now Under MANAGEMENT of SNOOKS & JENNIE CATHEY
Friday Night Fish Buffet
Sunday Noon Buffet

'SANITONE' DRY CLEANING
Complete Laundry Service
Pick-Up and Delivery
SNYDER LAUNDRY & DRY CLEANING
1401 26th Ph. 573-3681

CALL IN YOUR ORDER
No. 1 - 4301 College Ave.
PH. 573-8501
No. 2 - 108 East Highway
PH. 573-9041
DAIRY QUEEN

SNYDER GLASS & MIRROR
2007 26th 573-6396
All Kinds of Glass
Auto Glass Specialist
Patio Sliding Doors
Shower Doors
Storm Doors
Flooring And Cabinet Topping
Folding Doors
And Petitions

Personalized Cleaners For Those Who Care
-Modern Equipment
-Expert Workmen
-Free Delivery
Joe Graham Custom Care Cleaning
2417 College Ave. 573-3401

BUILD FASTER STAR BUILDINGS
MORE ECONOMICALLY
WADLEIGH CONSTRUCTION, INC.
3405 Ave. S 573-2394