THE SNYDER DAILY NEWS

VOL. 7, NO. 275 | SNYDER, TEXAS, TUESDAY, MARCH 19, 1957 | TEN PAGES—PRICE 5c

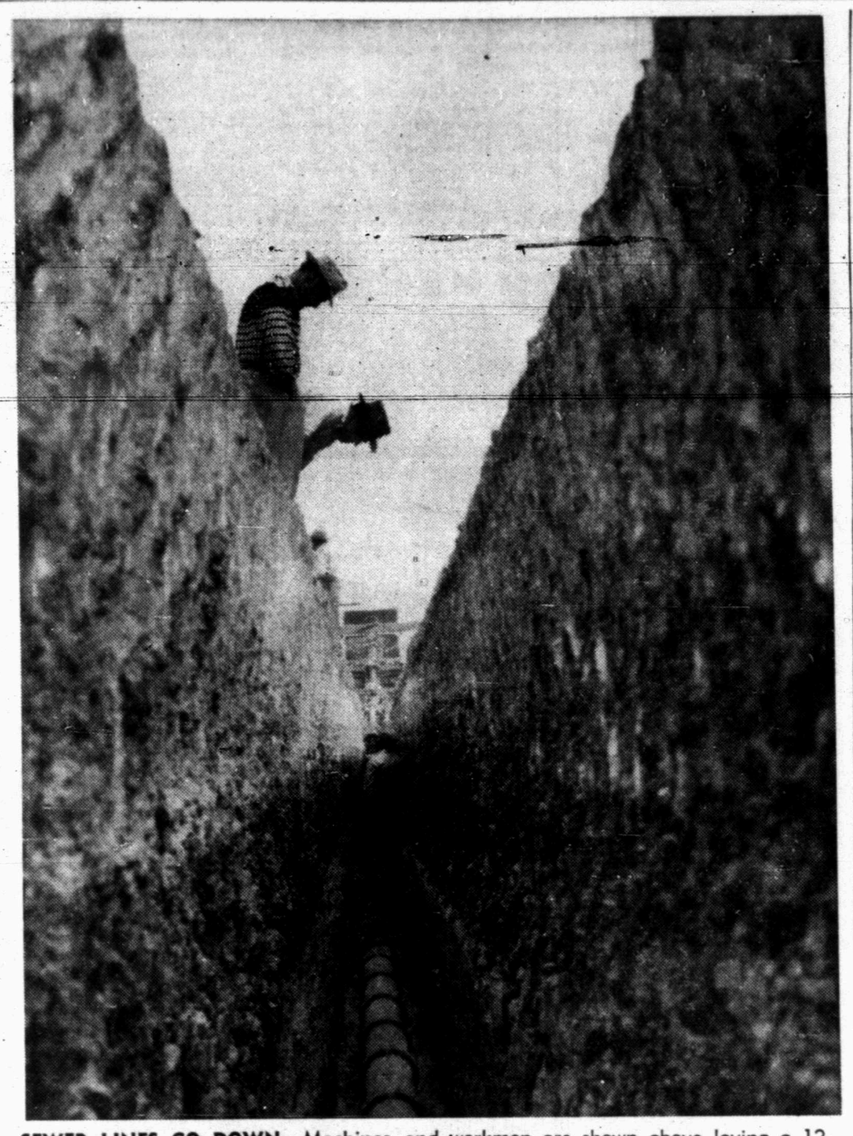

SEWER LINES GO DOWN—Machines and workmen are shown above laying a 12-inch sewer main in northeast Snyder. An eight-foot cut in the earth along Thirteenth Street near Northeast Elementary school allows proper fall to the line. The line above is part of a $100,000 sewer expansion project covering improvements in all parts of Snyder and providing this utility to many parts of town not previously served by sewer. (Lee Waston photograph)

Oil Allowable Slashed

AUSTIN (AP)—The Railroad Commission ordered a huge cut of 224,710 barrels of oil daily from Texas fields for April today, setting the permissive flow at 3,564,665 barrels a day.

Commission Chairman Olin Culberson said the new allowable "substantially wipes out the increase ordered for last month." He said the commission came to the conclusion "that there would not be much take from production over 16 days."

The commission's April order permits 16 days of production from most Texas oil wells compared with 18 days of production now permitted by the oil regulatory body.

The commission uses this method of restricting the total oil production.

The big cut came despite an advisory last week from the Office of Defense Mobilization to the Railroad Commission that "on the dasis of our analysis of the European requirements situation, we anticipate oil to Europe will continue through April at March levels."

The ODM advisory also said: "We consider it unwise to make assumptions as to the impact of reopening the Iraq pipeline or Suez Canal movements at this time."

The U.S. Bureau of Mines forecast of market demand for April was placed at 3,075,000 barrels daily, 425,000 under the March forecast.

At the beginning of the proration hearing, Culberson read the two reports from Washington and told the oil men:

"It looks like you can just take your choice."

All major oil companies requested an April flow based on 16 days production or under, except Sun, which wanted 17.

Last month the commission increased the allowable about 225,000 barrels daily.

Today's action was one of the biggest cuts that the commission has ordered, and was the first reduction since the 15-day producing pattern was set for October, before the Middle East crisis.

In all the discussion at the hearing, not one word was said about price or the possible effect of the cut on recent crude oil price boosts.

The commission has said many times previously that price would never be considered a factor in its decisions.

PREGNANT BLONDE HELPS

Holdup Is Staged By Couple

FORT WORTH (AP)—A pregnant blonde, wearing dark sunglasses and carrying an automatic pistol, teamed up with a gunman today to get $2,400 in a holdup of the Pete Brewer Distributing Co.

The pair fled in one of the company's panel trucks, boldly marked "Lone Star Beer."

The vehicle was abandoned several blocks away touching off a widespread search throughout the south side area.

Mrs. Dorothy Nash saw the couple, with the blonde driving, slam to a stop in front of her house and run from the truck south across a parking lot near an apartment building.

Officers on motorcycles and in squad cars fanned over the area within minutes.

Police headquarters reported they had received a call that the couple escaped in a late model Cadillac.

Mrs. Nash said the blonde was carrying a sachel under her arm when she fled the truck.

It contained an estimated $2,400 in seven envelopes that drivers had just delivered to N. H. Prillaman, 37, office manager.

Prillaman said the man, slender, brown haired and about 40, entered the office about 9:45 a.m. with the blonde who was wearing a blue maternity jacket.

Witnesses said the woman appeared to be about three months pregnant.

The man and woman asked Prillaman for a city directory to check an address. They then asked directions to the courthouse, which Prillaman gave them.

The woman hugged her arms and complained about the cold outside. Then suddenly both drew pistols from their waists and leveled them at Prillaman.

They ordered the two visitors into another office.

The office manager was told to open the safe. When he told them there was no safe, they made him hand over the money out of the cash drawer.

The pair then demanded a getaway vehicle and Prillaman told them that the truck required no keys to drive. They sped away.

School Count Report Made By Stanfield

Scholastic census figures for the next school year compiled by the Snyder school district recently show a total of 4,243 scholastics, according to a report made by M. E. Stanfield, assistant superintendent of schools, to the school board.

This is slightly more than last year's scholastic census count, which was 4,202, Stanfield said.

Included in the 1957-58 cenus are 418 six-year-olds, the report showed.

Total enrollment in the schools at the end of February was 3,750 students, compared to 3,622 at the same time last year, or a gain of about 130.

The present enrollment includes 2,349 elementary students, 550 in the junior high, 759 in the high school, and 92 in the Abraham Lincoln school.

Elementary school enrollments include 461 at East, 348 at North, 675 at West, 508 at Central, and 348 at Northeast.

Ike To See Naval Action

EN ROUTE WITH EISENHOWER (AP) — The 45,000-ton aircraft carrier Franklin D. Roosevelt arranged to put on a demonstration of bombing, strafing and rocket firing today for President Eisenhower.

James C. Hagerty, White House press secretary traveling aboard the cruiser Canberra with Eisenhower, announced the demonstration would be about 650 miles southeast of Jacksonville, Fla.

Hagerty said the carrier would be in the Jacksonville area and dispatch its planes to the Canberra's vicinity. The target arranged was a wooden spar towed about 2,000 feet astern of the destroyer Barton, which is escorting the Canberra.

Eisenhower was steaming today toward Bermuda for talks starting Thursday with British Prime Minister Harold Macmillan. The Canberra left Exuma Sound in the Bahama Islands area last night and is due at Hamilton, Bermuda, tomorrow afternoon.

The cruise in the warm sunshine was reported to be improving the President's health.

Six Seeking School Board At Fluvanna

FLUVANNA (Spl.) — The names of six persons have been petitioned for candidacy for the Fluvanna school board.

Two board members will be chosen in the April 6 election. The terms of N. L. Beaver and Joe Landrum are expiring. Beaver has declined to be a candidate.

Those so far petitioned for the ballot are Landrum, Morris Miller, Bobby Warren, Dean Ball, Alf Beaver, and H. B. Lemons.

Petitions for candidacy of any persons for the Fluvanna board must be filed with County Judge Edgar Taylor by the March 26 deadline.

Those remaining on the board are Leo Beaver, president, O. M. Martin, secretary, Dee Pylant, Burl Belew, and James Stansell, according to L. M. Dawson, superintendent of schools.

Argentine Post

BUENOS AIRES (AP)—A former SMU student and instructor became minister of commerce and industry in the Argentine government yesterday.

He is Julio Cueto Rua, who was awarded his masters degree in Dallas in 1953.

Princess To Receive Help

WASHINGTON (AP)—Sen. Lyndon Johnson introduced yesterday a bill to save from deportation a Romanian princess who befriended American airmen shot down over Romania during the war.

Four Houston residents had appealed in behalf of Princess Catherine Caradja. She entered the United States in 1955 under a French passport after fleeing Communist-held Romania in 1951.

Her visitor's permit has expired and she faces deportation proceedings.

Richard Britt, N. B. Walters, Mrs. William Hedrick and Roland Heyne of Houston spoke out for the princess.

She is credited with protecting 110 United States flyers downed on and near her estate, some while on raids on the Ploesti oil fields.

Rescue Attempt Is Fatal

WILMINGTON, Del. (AP)—A 30-year-old mother ran back into her burning home early today where she died unaware that the three children she sought to rescue already had been led to safety by their father.

The victim was Mrs. Leona Eloise Graves whose body was found inside the living room of her home in nearby Hockessin.

Mrs. Graves had taken two of her five children out the front door, and her husband, Delbert, 29, had helped the other three out a rear window.

The children are Cindy 3, Edward 4, William 5, Delbert Jr., 6 and Lonnie 11.

"I shouted to Leona as soon as I was out," Graves said, but she apparently didn't hear and went back into the flaming three-room frame home.

"I tried to follow but I couldn't get through the fire."

Firemen said the blaze started from an improperly installed flue pipe from a wood-burning stove.

Cage Probe To Continue

AUSTIN (AP)—The House ICT Investigating Committee resumes hearings tomorrow night with James E. Cage slated as the first witness.

Cage was ICT Insurance Co.'s last president before it was put in receivership.

Also scheduled to be heard are Jerry Holleman, executive secretary of the Texas State Federation of Labor, and John McCully, head of the Action Agency, an advertising and publicity firm.

Labor interests were heavy investors in the ICT Insurance Co.

Holleman was on ICT's board and McCully's agency was named as having received $25,000 a year from ICT for promotion and advertising.

The Senate ICT Investigating Committee is also expected to meet again this week.

Contract Awarded

DAYTON, Ohio (AP)—A $1,474,950 contract has been awarded to the Convair Division of General Dynamics Corp. of Fort Worth, the Air Materiel Command said today. The contract calls for research and development on titanium alloy fabrication.

Mysterious Account Revealed In Hearing

WASHINGTON (AP) — Senate investigators developed today that the Western Conference of Teamsters put about $100,000 into a mysterious "special" account, and said Frank Brewster drew $4,000 from it to make a 1951 down payment on a home at Palm Springs, Calif.

Brewster, heavily perspiring on the witness stand, told the Senate Rackets Investigating Committee he couldn't say how the money going into the "special account" was spent.

Brewster denied the money was used to pay his personal expenses.

He said it was spent by Claude O'Reilly, a Teamster official, for state, county and city political contributions in Seattle and the State of Washington.

The Western Conference of Teamsters, headed by Brewster, put the money in a "special account" in Local 174 of the union in Seattle in the 1950-53 period.

The story of this special account and Brewster's purchase of the Palm Springs home came atop introduction of documentary evidence which the investigators said showed union funds had been used to pay some expenses of Brewster's race horse stable.

It listed repairs to horse vans and expenses of a jockey, trainer, and a union organizer, who also exercised Brewster's horses, as paid from union money.

As detailed by Robert Kennedy, the committee counsel, a total of $99,999.65 was transferred from Western Conference of Teamsters accounts to Local 174 for a "special account."

Brewster said he couldn't explain what it went for, other than that O'Reilly must have used the money for political contributions.

Brewster said O'Reilly is now dead. He said until mid-1953 the Teamsters made their political contributions in cash, so there would be no records to support expenditures from the "special account."

Kennedy said the "special account" was a matter of a Seattle bank cashing checks and issuing cashier checks in the same amounts to Brewster and O'Reilly.

Abrupt Recess Called In Mail Fraud Trial

HOUSTON (AP)— Federal Judge Joe Ingraham called an abrupt recess in the mail fraud trial of George Parr and left the courtroom in an apparent angry mood at 11:30 a.m. today.

Indications were that the qualification of a juror had been challenged. Last week the case was postponed for a week and the jury dismissed after a juror was disqualified because he didn't live in the federal district.

A dismissal motion affecting four of Parr's co-defendants was overruled earlier.

Suspended Sentence

DETROIT (AP)—Ticketed for driving a funeral hearse 70 miles an hour on an expressway, William Salomon was let off with a suspended sentence in Traffic Court because he has a good driving record.

Officers Named By Toastmasters Here

Jack Cross was elected president of the Snyder Toastmasters Club last night at the club's weekly meeting.

Cross succeeds Bill Schiebel, president since last October.

Other new officers are S. P. Hulen, administrative vice-president; Frank LeFeuvre, educational vice-president; J. W. Harrison, secretary; Troy Wylie, treasurer; W. D. Durfey, sergeant-at-arms.

The officers will serve for a period of six months. They will be installed at the April 1 meeting.

The club's charter has been approved by Toastmasters International and will be presented to the group about April 15 by J. F. (Fred) Balderston, governor of District 44, of Amarillo. The presentation will be at a ladies night program for the group.

The Snyder Toastmasters organized last summer and has been meeting since that time, working toward securing its charter. It has 23 members. Membership is still open for seven more men over 21. The group is also allowed 10 associate members above the maximum regular membership of 30, with an associate member becoming a regular member when one of the regulars vacates by moving or resigning.

Slum Bill Is Studied

AUSTIN (AP)—The Senate State Affairs Committee sent to subcommittee yesterday a bill aimed at the re-development of slums in Texas cities.

"Passage of this bill will mean the long delayed slum elimination," the author, Sen. Henry Gonzalez of San Antonio, told the committee.

The measure would allow cities to condemn slums if over half of the area was considered economically to rehabilitate.

The committee approved a bill to create a Texas Council of Migrant Workers to supervise the thousands of laborers who move in and out of the state during harvest seasons. The bill was supported by the Texas Legislative Council.

A bill was sent to subcommittee that would create a new mental health code. The measure was approved by the House. The bill would allow a person to volunteer for medical treatment without a court order.

Pioneer Oilman Dies

TALLULAH, La. (AP) — James Wesley Love, 64, pioneer oil man who developed the Tullos-Urania field in Louisiana, died yesterday. In 1930 he founded the Love Petroleum Co. of Jackson, Miss., and brought in the first field near Jackson.

Executives Testify During Oil Hearing

AUSTIN (AP)—Oil executives testified today before the Railroad Commission at a hearing to set the April oil allowable.

The Bureau of Mines estimate, a factor considered in establishing the allowable, is 3,075,000 barrels a day for April, 425,000 barrels less than the March forecast.

The Office of Defense Mobilization last week advised the commission that on the dasis of our analysis of European requirements situation, we anticipate oil to Europe will continue through April at March levels."

The communication also said the federal agency considers it "unwise to make assumptions as to the impact of re-opening the Iraq pipeline or Suez Canal movement at this time."

WEATHER

SNYDER TEMPERATURES: High Monday, 72 degrees; low Monday night, 49 degrees; rending at 7:30 a.m. today, 41 degrees.

West Texas: Mostly cloudy, showers Wednesday and in Pecos Valley westward this afternoon and tonight. No important temperature changes.

Policemen Attend FBI School Here

Policemen from Snyder, Colorado City and Sweetwater are attending a two-day Federal Bureau of Identification school being held here.

W. A. (Bill) Murphy, special agent in charge of the FBI in Dallas, heads instruction in the school. Leo Robertson, special agent of the Dallas FBI office, is also instructing in the school.

In the opening session this morning at 9 o'clock five officers from Sweetwater, three from Colorado City, and seven from the Snyder police department were in attendance.

Harold Bennett, mayor of Snyder opened the school with a brief address of welcome to the instructors and out-of-town officers.

The management of police departments is the subject of the over all school. Discussions are being held on police department morale, supervision of traffic patrol, juvenile matters, department budget, maintenance of automobiles, radios, jail and other equipments, and salaries.

"Great improvement in law enforcement has been made in recent years through advances in use of technical equipments," Murphy said.

"Radios and laboratories have greatly improved law enforcement in almost every community," he said.

The classes are being held from 9 to 12 each morning and 1:30 to 3:30 each afternoon today and tomorrow.

Those attending today from Sweetwater were: Chief A. B. McGuire, Sgt. R. W. Powell, Sgt. J. O. Heflin, Sgt. F. L. Smith, and patrolman M. P. Huckabee.

From Colorado City: Leon Yeager, chief; L. C. Powell, assistant chief, and Bill Owens, constable.

From Snyder: T. L. Steele, chief, Leamon Land, sergeant, J. D. Frith, sergeant, Clyde Thomas, sergeant, A. A. Kohl, records officer, George Lloyd, patrolman, and C. E. Patton, patrolman.

FBI SCHOOL HERE—W. A. (Bill) Murphy, right, special agent in charge, Federal Bureau of Identifications, Dallas, is shown above instructing an FBI school here. Police officers from Snyder, Colorado City and Sweetwater are attending. (Lee Watson photograph)

Daniel Calls For New Shakeup

AUSTIN (AP) — Five measures backed by the House segregation bloc and a bill prohibiting use of the Democratic party name by splinter factions went to the House calendar with committee approval today.

Another measure calling for an immediate Insurance Commission shakeup—urged personally last night by Gov. Price Daniel—was held in a committee for further hearing.

The State Affairs Committee heard Daniel call for a quick and complete shakeup of the Insurance Commission, with three new members. Daniel said he was not reflecting on the present commission and that he wasn't seeking to pay any political debt by appointing a new commission.

The governor told the committee he thought he could find three outstanding Texans who would be qualified to take on the heavy responsibility of restoring public confidence in state insurance regulation. Under the present set-up, Daniel said, he did not want to bear the responsibility.

The bill urged by Daniel calls for a fulltime insurance board with a fulltime executive to put its policies into effect. Also before the committee was a Senate-approved measure calling for a parttime commission of three with an executive head.

The present Insurance Commission is made up of three fulltime members who, under a law passed in the last Legislature, are supposed to act as a unit.

The present commission has no chief executive officer, as proposed in both reorganization bills.

There has been considerable criticism that the commission did not follow the law and act as a unit. Atty. Gen. Will Wilson told the committee last night he has found that it was making every effort to do so and that it had given him a free hand in his investigations of the ICT Insurance Co. failure.

Daniel told the committee Texas needs a strong state board "to give the people confidence in insurance regulation."

"I am not criticizing any of the present members of the commission. We just need new men with no obligation to explain mistakes of the past," the governor said.

Daniel said that in view of recent testimony before the House ICT investigating committee, he hoped the reorganization bill would include a section forbidding any board member from having any "direct or indirect dealings" with persons under board regulation. He said it should be made clear that there should be "no loans, gratuities," or any other deal between commission members and those under its regulation.

Egypt Lays Down Demands On Suez

CAIRO (AP)—Still gaining ground in Gaza, Egypt has laid on the line the methods she intends to follow in operating the Suez Canal after its reopening.

President Nasser's government sent a memorandum to all foreign nations through diplomatic channels last night emphasizing the Egyptian approach to this issue.

Details were secret, but the government has already made clear its position that all tolls must be paid to Egyptian authorities, all ships will be subject to Egyptian laws during transit and that Israel will continue to be barred as an enemy nation.

Foreign embassy spokesmen refused to make public the memorandum.

Egypt's Suez Canal Authority declined comment, saying the memorandum involved high-level policy and was "outside our jurisdiction."

A spokesman said, however, Egypt intends to give 15 days notice before reopening the canal.

Lt. Gen. Raymond A. Wheeler, boss of the U.N. salvage fleet, has estimated the channel will be cleared for vessels of maximum tonnage by April 10.

The authority's managing director, Col. Mahmoud Yunes, declared yesterday Egypt expects the United Nations to replace missing dredges and tugboats as well as navigational aids.

The spokesman said this was not a threat to delay the opening, but the craft were needed to assure smooth navigation.

"Yunes was not referring to the opening of the canal," the spokesmen said. "He referred to the smooth operation."

Most of the canal dredging equipment was destroyed or scuttled during the fighting last November. Only three dredges are working at present. Very little silting has occurred during the canal's period oxsudleness, but silt is expected to become a big problem when ship's propellers start stirring up the bottom again in regular traffic patterns. Of 11 tugs sunk, only three are back in service.

The Gaza Strip shared top attention with the canal.

The Egyptians said all the troops of the U.N. Emergency Force within the Strip will be positioned along the Gaza-Israeli frontier tomorrow.

Star Witness Testifies In Adams Trial

LONDON (AP)—Dr. John Bodkin Adams beamed with confidence today as a star prosecution witness conceded the rich old lady he is accused of murdering was "deteriorating rapidly" a month before she died.

The 58-year-old society doctor seemed at times almost in a jaunty mood sitting in the dock at Old Bailey, and broke into faint smiles as his sharp-tongued chief defense lawyer hammered at testimony by nurse Helen Stronach.

Adams is charged with murdering Mrs. Edith Alice Morrell, wealthy 81-year-old widow whom he was treating. The prosecution claims the doctor killed her with drugs after winning her confidence, with the object of benefiting under her will.

Nurse Stronach also testified the aged patient had attacks of great irritability which the nurse attributed to the "great amount of drugs she had had." She described Mrs. Morrell as "neurotic."

Opening its case yesterday, the prosecution charged the doctor administered massive doses of drugs to her although there was no indication she had been in great physical pain.

Miss Stronach, one of the nurses who cared for the old lady in her final days, said she was "rambling" at times and complaining of pain a month before her death.

"She was obviously going more rapidly downhill at this stage?" asked chief defense lawyer Geoffrey Lawrence.

"Yes, deteriorating rapidly."

Mrs. Morrell's body was cremated and the ashes scattered over the English channel. Under her will, Adams received a chest of valuable antique silver. He also was given a Rolls-Royce by Mrs. Morrell's son in appreciation of the doctor's care for the old lady.

Rites Pending For Ramirez

Funeral services are pending in San Angelo for Manuel Ramirez, 36, Snyder man killed yesterday morning in an explosion near Colorado City.

The body is at Johnson-Cox Funeral Home in San Angelo.

Ramirez was killed instantly while at work on a pipeline being laid into the Col-Tex Refinery at Colorado City by Holder Construction Co. He was standing near a tar pot which was used for heating asphalt to coat the pipe when the pot exploded. He had been employed by the Holder firm here about six years.

Not married, Ramirez has a brother living in San Angelo.

Fine Assessed On Bootlegging Charge

One man charged here with bootlegging last week pleaded guilty yesterday, and another was released from jail on bond.

C. B. Beckham of Snyder, charged with illegal possession of intoxicants and with illegal sale, pleaded guilty in county court before Fred Auforth, attorney acting as special judge in the absence of County Judge Edgar Taylor, assessed penalties of five days in jail on the possession case and $123.50 fine and costs on the sale case.

Rufus Braziel of Snyder, charged with two counts of illegal sale, was released on bond of $500 and $1,000. Sureties were E. E. Wallace and C. E. Helms.

THE SNYDER DAILY NEWS

Published Sunday morning and each evening except Saturday by the Snyder Daily News, at Snyder, Texas.

Entered as second-class matter at the Post Office at Snyder, Texas.

HERBERT FEATHER, Publisher

SUBSCRIPTION RATES: By CARRIER in Snyder 30 cents per week, one year $15.00. By mail in Scurry and adjoining Counties, one year $8.95. Balance of Texas, one year $10.25. All other States $11.95.

MEMBER OF THE ASSOCIATED PRESS

The Associated Press is exclusively entitled to use for republication all news dispatches credited to it and not otherwise credited in this newspaper, also local news published herein. All rights reserved for republication of special dispatches.

Any erroneous reflection upon the character, standing, or reputation of any person, firm or corporation which may occur in the columns of THE SNYDER DAILY NEWS will be gladly corrected upon being brought to the attention of the management.

The publishers are not responsible for copy omissions, typographical errors or unintentional errors that may occur other than to correct in the next issue after it is brought to their attention.

All unsolicited articles, manuscripts, letters and pictures sent to the Daily News are sent at the owner's risk and The Snyder Daily News expressly repudiates any liability or responsibility for their custody or return.

Studies On Evaporation Will Start

LOVELAND, Colo. (AP) — Studies on how to apply and maintain a layer of chemicals to reduce water loss through evaporation will be undertaken by the Bureau of Reclamation at Rattlesnake Reservoir, 12 miles west of here.

Tests will start as soon as the reservoir is free of ice. The studies are preliminary to large scale experiments at Lake Hefner, a part of the water supply system for Oklahoma City.

Hexadecanol, or cetyl alcohol, is applied. It is invisible and will be applied in a layer six ten-millionths of an inch thick.

Tests here will be concerned with methods of spreading the hexadecanol across part of the 97-acre surface of Rattlesnake. Later, if it is decided to experiment with a larger body of water, studies may be made at Carter Lake, 10 times as large as Rattlesnake. Carter Lake is about eight miles west of Berthoud.

R. J. Walker of the Reclamation Bureau's Denver office said tests on a small scale near Oklahoma City last year showed little or no change on fish life, taste and odor of the water, fauna or water organisms by the hexadecanol.

Hexadecanol, a commonplace ingredient of cosmetics and some medicines, has been cleared by the U.S. Food and Drug Administration from the standpoint of being injurious to human beings.

Water amounting to four feet of depth is lost each year in this area through evaporation, the bureau estimates.

BIRTHS

Mr. and Mrs. Ralph Bradley, Box 605, are parents of a daughter born at 7:35 p. m. yesterday in Cogdell Memorial Hospital. The child weighed seven pounds, three ounces.

TAKES OATH—Carlos P. Garcia (right, holding paper), raises his hand as he takes oath of President of the Philippines during ceremony at Manila, P. I., following plane crash death of President Ramon Magsaysay on Cebu Island Saturday night. Garcia flew into Manila from the SEATO conference in Australia. Newsmen and well wishers gather around the table as Garcia takes oath.

Khrushchev Calls For New Meeting

MOSCOW (AP)—Russian Communist party chief Nikita Khrushchev has called for a Middle East conference as an immediate step toward relaxing world tensions.

He did not name the countries he thought should participate, but apparently meant something similar to the 1954 Geneva conference on Indochina. Khrushchev said that meeting eased world tensions for a time.

The party leader's statement was made in reply to questions from the Grand Rapids, Mich., Herald. The exchange was given prominent front-page spcae in today's Moscow newspapers.

Responding to the letter from the Herald's managing editor, Charles L. Clapp, Khrushchev declared a U.S. "policy of strength" is endangering world peace.

He called for better U.S.-Russian relations to reduce international tension.

"We are for relieving international tension and improving Soviet-American relations because we believe that this corresponds to the interests of the Soviet as well as the American people," he said.

The statements, repeating remarks made previously by Khrushchev and other Russian leaders, were included in a 3¼-page letter handed to Clapp at Washington Saturday by Soviet Ambassador Georgi N. Zaroubin.

HOSPITAL NOTES

The following admissions and dismissals at the two Snyder hospitals are only those whose names have been released by the hospitals.

BATTENFIELD-JONES

ADMISSIONS — Mrs. Max Peterson, Hermleigh; H. R. Lewis, Hermleigh; Mrs. J. W. Eades, 1605 Avenue S; Mrs. R. A. Prince, 1915 Sixteenth Street; Dennis R. Brown, Arah Route; David M. Foree, route 3; Freida Melton, 2303 Twenty-ninth Street.

DISMISSALS — C. E. Marshall, 1500 Twenty-seventh Street; Ross Phipps, 807 Twenty-ninth Street; Douglas Phipps, 807 Twenty-ninth Street; Mrs. J. R. Provins, 2304 Avenue L; Robert Larry Clinton, 3765 Sunset; Mrs. J. H. Skiles, 605 Thirty-fourth Street; Rev. J. H. Skiles, 605 Thirty-fourth Street.

COGDELL MEMORIAL

ADMISSIONS — Margaret Katherine Bradley, Box 605; C. T. Hunnicutt, Fluvanna; W. R. Wells, Odessa; Eva Stroder, 1001 Twenty-sixth Street; Caroline Toney, Box 1.

DISMISSALS — Jimmy Green, 1105 Thirty-third Street; S. L. Terry, 3604 Avenue V; Sally Bley, 1111 Peach Street; Danny Clayton, 118 Browning; J. B. Johnson, 811 Thirty-second Street; Mrs. R. L. Beasley, 1804 Thirty-ninth Street; Jo Ann Weaver, Box 1498.

Gaps In Their Studies

RICHMOND, Ky. (AP) — Thieves who took 18 volumes of an encyclopedia from the Bobtown School will have some gaps in their studies — it was a 19-volume set.

Alcohol Bill To Get Test

AUSTIN (AP)—A bill prohibiting the sale of alcoholic beverages in grocery stores was sent to the attorney general for a ruling on its validity yesterday by the House Liquor Regulations Committee.

More than 100 members of the WCTU and church groups appeared to support the bill by Rep. Ben. Sudderth of Comanche.

Mrs. E. M. Collins of Dallas and Mrs. Grace Vinson of Fort Worth, accompanied two small children who rolled a foot-high ball of signatures to the committee table.

They said the roll contained the signatures of 600,000 people who favor the bill.

A bill by Sen. Jep Fuller allowing liquor interests to lease trucks to distribute their wares was approved by the committee.

Also approved was a bill to permit the state to tax beer sold on military reservations.

Sent to a subcommittee was a bill requiring county clerks to issue applications for local option elections within seven days after petitions are filed.

'Better Government' Measures Lose Out

AUSTIN (AP)—The Senate Jurisprudence Committee dealt apparent death blows to two "better government" bills yesterday.

The bills were by Sen. Andy Rogers.

One would establish the venue for trial of any persons accused of misusing or embezzling public funds either in the county where the violation occurs, in the adjoining county or in Austin.

The other would allow prosecutors to indict for money misappropriated or stolen from a school district or other political subdivision. The recovery suits must now be initiated by the governing bodies.

TODAY'S MARKETS

FORT WORTH (AP) — Cattle 1,800; calves 600; steers, calves strong to 50 higher for two days; others steady; good and choice steers 18.50-21.25; common and medium 13.00-18.00; fat cows 12.00-13.50; good and choice calves 17.00-21.50; common and medium 14.00-18.00; stock steer calves 15.00-21.00; steer yearlings 20.00 down.

Hogs 800; steady to 25 higher; choice 18.00.

Sheep 7,600; milk-fed lambs 1.00-1.25 up; top 23.00, highest of season. Old crop lambs top 22.50; medium to good spring lambs 20.00-22.00; good and choice old-crop 20.00-22.50; ewes 7.00-10.00.

AUSTIN (AP) — Poultry: East Texas steady, 2½-3¼ lb. 18-19, mostly 18. South Texas weak 18—few 19. Waco 18. Corsicana plant 19½.

NEW YORK (AP)— Cotton was unchanged to 30 cents a bale higher at noon today. May 35.03, July 34.50, October 35.15.

STOCK AVERAGES

Compiled by The Associated Press

	Ind	Rails	Util	60 Stks
Previous day	251.2	119.5	73.8	173.1
Week ago	249.7	119.9	74.0	172.7
Month ago	248.0	121.4	73.4	172.1
Year ago	272.8	144.2	74.8	189.8

ON MOVING PLANS

Katy Officials Are Silent

ST. LOUIS (AP)—Top officials of the Missouri-Kansas-Texas Railroad kept a close-mouthed silence today on reports of a major administrative staff reorganization and extensive layoffs by the railroad's new management.

Divisional points as well as the railroad's general headquarters in St. Louis were affected. The railroad has moved its treasury department to Dallas, and there were rumors the bulk of the administrative staff would be transferred to Denison, Tex.

Repeated efforts to obtain a statement on the Katy's plans from William Deramus III were unsuccessful. Deramus took over as the new president of the line in January.

An official of a railway union said similar efforts by the union to obtain information on the changes had been unavailing. The union official said the Katy system was "alive with rumors."

In Denison, Tex., yesterday a Katy official said available housing in that city would determine how many employes would be transferred there.

Recently, sixty employes of the auditing and accounting department in Dallas were sent to Denison. Some are living in hotels and others are driving the 90 miles between the cities.

The Globe-Democrat said railroad officers here would not speak of reported plans to concentrate more and more operating and office personnel in Dallas and Denison.

The Denison Herald reported yesterday that scores of craftsmen worked on an emergency basis in remodeling the depot building in Denison and on two other large buildings.

The Herald said building activity went on in the car shop offices and added the purchasing and stores departments would be operated there.

The State of Kansas has obtained a district court order preventing Katy from sending a baggage car crammed with accounting records and equipment from Parsons, Kan., to Denison.

Under the order, the Katy must show by April 20 why it should not be permanently enjoined from violating a 1923 agreement concerning employment of office personnel and shop forces in Parsons.

New Earthquake In Aleutians Recorded

NEW YORK (AP) — A "fairly sharp" earthquake in the Aleutian Islands was recorded at 6:39:42 a.m. today on the Fordham University seismograph.

The Rev. Joseph Lynch, university seismologist, said this shock followed a series in the sane vicinity yesterday last night and early today. The estimated distance was 4,500 miles northwest of New York.

"Old at 40, 50, 60?" Man, Get Wise! Pep Up

Thousands are peppy at 70! So if you feel weak, low in energy, "old" at 40, 50 or 60, don't quit blaming it on age. If you want to feel younger try new, improved Ostrex Tonic Tablets at once. For debility due to rundown body's lack of iron and Vitamin B_1, the "below-par" feelings you may call "being old." Puts pep in both sexes. Try Ostrex to feel peppy, years younger. 3-day "get-acquainted" size only 69c. Or get Economy size, save $1.67. All druggists.

FALSE TEETH Rock, Slide or Slip?

FASTEETH, an improved powder to be sprinkled on upper or lower plates, holds false teeth more firmly in place. Do not slide, slip or rock. No gummy, gooey, pasty taste or feeling. FASTEETH is alkaline (non-acid). Does not sour. Checks "plate odor" (denture breath). Get FASTEETH at any drug counter.

Starlite DRIVE-IN Theatre

TONIGHT AND WEDNESDAY

50c A CARLOAD 50c

THE SHARKFIGHTERS VICTOR MATURE TECHNICOLOR CinemaScope

Second Feature

Thunder over Sangoland starring JON HALL

PALACE

LAST TIMES TODAY

The Worlds and Women He Took by Right of Conquest!

ALEXANDER THE GREAT CinemaScope TECHNICOLOR starring Richard Fredric BURTON • MARCH Claire BLOOM

TRAIL DRIVE IN

LAST TIMES TONIGHT

The Best Things In Life Are Free CinemaScope

starring BORDON MacRAE DAN DAILEY ERNEST BORGNINE SHERRE NORTH COLOR BY 20th CENTURY FOX

ALSO

"POWDER RIVER"

Starring Rory Calhoun Cameron Mitchell

CANYON DRIVE-IN

DIAL 3-7212 - BIG SPRING HIGHWAY

TONIGHT AND WEDNESDAY

Feature No. 1 — Feature No. 2

GINGER ROGERS FLEMING • CAREY COLUMBIA PICTURES presents Odongo A WARWICK PRODUCTION CinemaScope Color by TECHNICOLOR

JUNGLE THRILLS! JUNGLE LOVE!

SIZZLING! "Cha-Cha-Cha BOOM!" PEREZ PRADO and his Orchestra MARY KAYE TRIO HELEN GRAYCO LUIS ARCARAZ and his Orchestra MANNY LOPEZ and his Orchestra A COLUMBIA PICTURE

PLUS COLOR CARTOON

WAYNE BOREN CLYDE HALL

Snyder Insurance Agency

COMPLETE INSURANCE SERVICE

1820 26th Street Phone 3-3163

P. O. Box 527 Snyder, Texas

FREE!

SAFEWAY

"Dixie Dogwood" Dinnerware

Save your Safeway Green Cash Register Tapes and get this beautiful set of Handpainted Dixie Dogwood Dinnerware. And when you Shop at Safeway on Wednesday you get Double Save-A-Tape. Your envelopes fill up fast when you shop at Safeway on Wednesday and get double tapes.

Double Save - A - Tape

Every Wednesday

At Safeway

Early Week Features

Budget Brooms	Strong, Durable	Each	79c
Rope Mop	16-Oz.	Each	79c
Coles Pine Oil	Disinfectant	12-Oz. Bottle	37c
Johnson Glo Coat	For Shiny Floors	32-Oz. Can	79c

Safeway's Guaranteed Meats

Jumbo Bologna	Sliced	16-Oz. Pkg. 35c	Jowls	Dry Salt Perfect for seasoning	Lb. 21c
Pork Chops	All Center Cuts	Lb. 65c	Veal Cutlets	Tender, Juicy	Lb. 99c
Pork Sausage	Wingate Regular or Hot	1-Lb. Roll 33c	Large Salami	Cooked, Sliced	8-Oz. Pkg. 33c
Sunkist Oranges		Lb. 10c	Yellow Onions		Lb. 6c
Rome Apples		Lb. 21c	Economy Red Potatoes		10-Lb. Bag 45c

Shop SAFEWAY

Prices effective Tuesday and Wednesday—We reserve the right to limit quantities!

WOMEN

MERRILY IT ROLLS ALONG—Her ironing finished, the homemaker easily glides her ironing table toward a storage place because it's on wheels! She never has to lift this new ironing table, as it has two wheels for its ride into and out of storage and two more which allow her to roll the board back and forth lengthwise while she's ironing.

Local Altrurian Club Wins First Place On Its Report

A written report of the Altrurian club in Snyder won first place last week in the Seventh District convention of the Texas Federation of Womens Clubs at Amarillo.

Mrs. John W. Leftwich, 2411 Thirty-second, a delegate to the convention, won first place on reporting in her division.

The local club, the oldest in Snyder, will celebrate its fiftieth anniversary next year. Several charter members are still active in club work here. Mrs. Charles C. Miller is president.

The following is the written report dubmitted at the convention.

"The theme for our year's work has been "Let's Take A Stand," and we have carried out this theme in our observance of all departments as recommended by the General Foundation of Women's Club.

We initiated our beautiful new Woman's Club with a tea honoring State Preisdent, Mrs. A. J. House. All club members of the city were guests of the Altrurian Club.

We have had many outstanding programs, among them: "Religions of the World," by three of our members.

Guest speaker for our program on Public Affairs was Mrs. J. Howard Hodge, National Chairman of the Public Affairs department.

Dr. Willie Sutton, nationally famous educator from Atlanta, Ga., Chose "Others," as his subject for a lecture for our program on education.

A very interesting program relating to International Affairs was brought by Mrs. Ed Stewart of Abilene, with films and discussions of her recent trip behind the Iron Curtain of Russia.

We have also had films of a delightful vacation tour of the British Isles and Continental Europe shown by the son of an Altrurian.

Our Community Affairs program included a film on cancer research with explanation by a local physician.

We observed National Music week with a delightful musical program. Our safety program will be "Reeducation for Adult Drivers."

For a civic project, at this time we are helping with decorating a room in the city hall, for the City Council, providing pictures of all former mayors, and a brief resume of the administration of each. We will also help to compile the history of Scurry County.

We are taking an active part in establishing a Child Welfare Organization for Snyder.

Our Boys Club has been one of our favorite projects. We have provided magazines, records and a radio for their club house.

We raised $389 for furnishings for our Woman's Club, through our Rodeo Queen Contest.

We also gave $100.00 for maintenance of Woman's Club, $30.00 to Dorothy Vieman Scholarship, $5.00 for maintenance of State Headquarters. We donated to Penny Art, Musical Penny and Latin American Scholarship $1.00 each.

We gave $5.00 to March of Dimes Polio Fund and $5.00 to the Lola B. Mundy Scholarship for seventh district. We donated $10.00 to the fund pledged by seventh district for Hungarian Relief.

We sent a large box of Christmas gifts to the State Home at Wichita Falls and clothing valued at $185.00 to Formosa.

We are 100 per cent subscribers to the Texas Clubwoman."

Youths Learning The Facts Of Life And Taxes At Early Age

By DOROTHY ROE

Is Pop having trouble with his income tax forms?

Is Mom tiptoeing around the house shushing the children and trying to keep out of the way while the head of the family wrestles with his annual headache?

This is a familiar state of affairs in the average American household around this time of year, but it need not be so, says Alfred W. Fleming, New York regional commissioner of internal revenue.

One way to simplify the situation, he suggests, is to call on Junior for help. The new generation of future taxpayers is being trained in the complexities of the income tax form.

"We're having great success with our educational program in high schools," says Fleming. "More than 90 per cent of high schools throughout the United States are participating at present. Teachers in accounting and business classes are given kits and each student gets an income tax work pamphlet.

"We have blowups of tax forms for classroom use, and the students become familiar with the correct method of making returns. Many of them are able to help their parents with their tax returns. At such a time fathers may gain new respect for their sons or daughters."

Now that more than 10 million women file separate income tax returns, and close to 34 million participate in joint returns, it's a good idea for the girls to bone up on new points in the tax laws, says Fleming. For instance, a working mother now may take a deduction up to $600 for expense of child care. This provision, instituted in 1954, is chiefly of value to widows, since a mother who files a joint return with her husband is not eligible for the deduction if the joint family income exceeds $5,100.

A widow also may continue in certain cases to file a joint return for two years after the death of her husband, and thereafter often can claim status as head of a household.

"There are a number of benefits under existing tax laws for widows and widowers," says Fleming. "Any staff employe at any district internal revenue office will be glad to explain these things. That's their job."

See What A Yard Can Do

EACH of these nandy little kitchen aides takes just a yard of gay fabric in all but the largest sizes. Sew all three.

No. 1542 with PHOTO - GUIDE is in sizes 12, 14, 16, 18, 20; 40, 42. Size 14, 1 yard of 35 or 39-inch for each style.

Send 35c in coins for this pattern to IRIS LANE, (care of Snyder Daily News), Box 438, Midtown Station, New York 18, N. Y.

NEWS FROM GAIL

By MRS. V. L. CLARK

Mr. and Mrs. J. M. Patterson and Mr. and Mrs. Buster Robinson of Fluvanna were recent guests of the O. D. Jacksons.

Mr. and Mrs. Will Gray and Andy Gray of Lovington, N.M., visited friends in Gail Saturday.

Guest of Mr. and Mrs. Earl Sealy last Sunday were Mr. and Mrs. Elbert Hicks of Meadow, Miss Cora Sealy and Mrs. Docia Wooten of Slaton and Mr. and Mrs. Bill Sealy and Rusty of Snyder.

Mrs. Aubrey Rogers and Roy visited Mr. and Mrs. Toby Johnson in Canyon last weekend.

Mr. and Mrs. Frank Birmingham left Friday for Houston to visit Mr. and Mrs. Don Odom and to attend the cattlemen's convention there.

Mrs. John Dennis, Mary Ann and Debbie were in Tahoka last Wednesday.

Mr. and Mrs. Homer Anderson of Abilene were dinner guests of Mrs. Attie Jackson last Sunday. Mr. Anders is minister of the Church of Christ in Gail.

Mr. and Mrs. Earl Sealy were in Snyder on business Tuesday.

Mr. and Mrs. Sam Skeen and Mrs. Attie Jackson were shopping in Snyder on Saturday evening.

Mr. and Mrs. C. L. Harrison spent the weekend in Odessa visiting Mr. and Mrs. W. L. Harrison and family.

Mr. and Mrs. Luther McCollum and Diane were in Abilene on Friday.

Mr. and Mrs. John H. Williams and family of Abilene, Mr. and Mrs. Ted Johnson and Mrs. Virgie Harris of Snyder visited L. A. Pearce on Sunday.

Mr. Byron Pierce was in Lamesa Thursday.

Jym Hendricks was in Snyder on business Monday morning.

Joe Rudd of Big Spring visited in Gail Saturday.

Paul Logsdon, Borden County highway foreman, attended a district meeting in Abilene Friday.

Mr. and Mrs. Billy Holley and Evelyn Ann spent the weekend in Hico with Mr. and Mrs. Martin Taylor.

Music Is Played At Family Home

GAIL — Mr. and Mrs. Dewey Everett were hosts to a few friends Friday night at their home west of Snyder.

The group heard music played by Ralph Miller, Ernest Turner, Ted Johnson, Dub Everett, Luther McCollum Jr., V. L. Clark, Shorty Farmer, Babe Turner, Byron Pierce, Bud Minnick and Mr. and Mrs. Fred Williams.

Refreshments of cake, sandwiches, potato chips, olives, coffee and Cokes were served to the group.

Test Drive A PONTIAC

WOMEN'S CALENDAR

TUESDAY

Art Guild Club at Martha Ann Woman's Club, Mrs. Inez Teaff, hostess, 7:30 p.m.

Beta Sigma Phi at Village, Deleris Smith, hostess, 8 p.m.

Iota Psi Chapter game party with Maxine Lipscombe, 2304 Fortieth Street, 7:30 p.m.

The W. W. Club will meet with Adna Yandell, Lamesa Highway, 7 p. m.

WEDNESDAY

Ladies Golf Association at Country Club, tee-off time, 9 a.m.

Friendly Hannah Sunday school class with Mrs. R. H. Melton, Dermott Route, 1:30 p.m.

Snyder Cafeteria Association at East Elementary cafeteria, 2:45 p.m.

Women's Day at Martha Ann Woman's Club, 9 a.m. to 5 p.m., luncheon at 12 noon.

Acacia Study Club at Martha Ann Club House, Miss Alice Birdwell, hostess, 4 p.m.

Daughters of the Nile at home of Mrs. W. E. Patrick, 2903 Avenue T, 4:30 p. m.

THURSDAY

OES stated meeting, past matron and patron night, Masonic Hall, 7:30 p.m.

Ladies Auxiliary of Fire Department at 2303 Fortieth Street, 7:30 p.m.

O. E. S. Stated meeting, past matron and past patron night, 8 p.m., Masonic Hall.

Called meeting of Pleasnan Hill Home Demonstration club in home of Mrs. Clara Mae Myers, Hermleigh, 2 p. m.

FRIDAY

Duplicate Bridge at Country Club, 9:30 a.m.

Brownies Name New Officers

Officers of Brownie Girl Scout troop 22 were elected in a meeting of the troop yesterday afternoon.

Fern Buchanan was elected president, Joan White, vice president, Terrell Ann White, secretary-treasurer, Jackie Herrin, reporter, Kathy Wells, refreshment chairman, and Marsha Morrow, entertainment chairman. Other girls in the troop are Linda Kay McCoy, Pamela Langridge and Donna Ward.

Leaders are Mrs. Charlie Morrow, Mrs. Robert McCoy, and Mrs. J. P. Ward.

The newly elected officers will serve for three months.

A pinch of tarragon in a seafood dish gives delightful flavor.

Salads Are Topic Of HD Program

GAIL — The Gail Home Demonstration Club held its regular meeting Thursday night in the home of Mrs. C. L. Harrison, with Mrs. Sam Skeen, president, presiding.

Roll call was answered with luncheon suggestions.

Reports were given by the social, finance and gift committees.

The program was on congealed salads, aand each member brought her favorite salad and exchanged recipes.

Two new members were introduced, and secret pal names were drawn. The new members are Mrs. Shorty Farmer and Mrs. Roy Pearce.

The hostesses, Mrs. T. G. Hudson and Mrs. Harrison, served a variety of crackers, coffee, punch and tea and salads to Mrs. J. C. Chorn, Mrs. D. Dorward, Mrs. Paul Logsdon, Mrs. V. L. Clark, Mrs. Byron Pierce, Mrs. Aubrey Rogers, Mrs. LeRoy Shannon, Mrs. Sam Skeen, Mrs. George Rice, Mrs. Shorty Farmer, Mrs. Roy Pearce, Mrs. Attie Jackson, Mrs. J. A. Jones and Miss Helen Curda.

THE REAL McCOYS

SHORE GLAD MY GOOD CLOTHES IS INSURED WITH

It's all right neighbor, yer pertected by our policy with . . .

Hugh Boren & Son

Insurance Agency

N.W Cor. Sq. Phone 3-3651

AMERICAN LEGION BIRTHDAY PARTY

(Honoring World War I Veterans & Wives)

Monday, March 25th, 7 P.M.

ALL VETERANS ELIGIBLE FOR MEMBERSHIP INVITED!

Frank D. Stephenson—Commander
Layne-Kite Post 181

WHAT'S GOING ON

MR. AND MRS. WILLIE GIBSON, Las Cruces, N. M., have returned home after spending a week here whih his father, G. D. GIBSON, who is ill. Mr. Gibson is improving.

* * *

MR. AND MRS. JACK HERRON and children, CHIP, JAN, AND CINDY, of Mangun Okla., were weekend visitors of MR. AND MRS. H. B. LANE, Snyder Gasoline Plant.

* * *

Weekend visitors in the home of MR. AND MRS. C. C. MILLER were their daughter, JUDY, and NORMA BLEDSOE, JOYCE DIGGS, BARBARA BARNHILL AND BEVERLY WHITMORE, students at Arlington State College. The girls attended the track meet in Big Spring Saturday.

* * *

Weekend visitors of MR. and MRS. M. C. FOWLER, Arah Route, were her mother, MRS. PAULINE KORNEGAY, and her sister, MRS. KAY WHALEY and children, and another sister, MISS BETTY KORNEGAY, all of Pasadena.

Ira HD Club Holds Meeting

A program on keeping clothing ready to wear was given by Miss Ruby Butts, county home demonstration agent, at the Friday meeting of the Ira Home Demonstration Club.

The group net at the home of Mrs. Pete Sterling wiht 10 members and two guests, Mrs. Mattie Minor of Tyler and Mrs. Annie Sterling of Ira, present.

The club decided on basket weaving as the April crafts project, with the weaving to include wastebaskets, planters, and magazine racks.

The next meeting will be April 5 at the home of Mrs. Travis House. The program will be on use of sewing machine attachments and will be presented by the club's clothing leaders.

Want to glaze those sweet rolls or coffee cake? Add enough water or milk to a cup of sifted confectioners' sugar and a half teaspoon of vanilla to make a thin frosting.

Sprinkle creamed spinach with grated Parmesan cheese and put under the broiler for an appetite-waking topping.

Allow six to eight clams per person when you are serving them steamed.

YOU AND YOUR TEEN-AGER

By BEVERLY BRANDOW

Ted and Sally are so easy to handle. Differences of opinion arise sometimes between them and their parents of course, and occasionally they beg a little for this and that, but discipline is never any real problem.

When they are denied some privilege or told no to something, they may be disappointed but there is never any bitterness or resentment on their part.

Jolene and Bob next door are quite different. Discipline there is met with anger. Their parents they feel, are more than wrong when they say "no", they are deliberately being unfair.

What is the difference between these two families? The difference is love. Both parents love their children, but one pair show it and the other doesn't.

"If we didn't love our children, we wouldn't discipline them. It's much easier to 'just let them go' than it is to get into a free-for-all with them to make them do right," Jolene's and Bob's parents exclaim.

They're right, too, but there should be no cause for a free-for-all. There are many ways to show love. Discipline is only one of them. Children first need to feel secure and be loved before they are mentally and emotionally ready and able to accept discipline graciously.

The parents who have trouble correcting their children are those who are, at other times too busy to show their love.

Children, and this certainly includes teen-agers, need to be told regularly and in so many words that they are loved. This love should not hinge on their grades at school or whether they hold a class office or have an outstanding talent. They should be made to know they are loved for themselves and not solely for their accomplishments.

When a child knows that you really and deeply care about him, not merely as an asset to your self, he will respect your opinions and accept your corrections with humility.

It is impossible to train a child whose confidence you do not have. Only love will work the magic.

(You may write Miss Brandow in care of this newspaper. A 3 cent stamp enclosed insures you of a personal answer.)

Like to add a couple of tablespoons of extra sweetening to canned New England-style baked beans? You can use maple syrup, molasses, white or brown sugar.

A pinch of basil does things for sauces made with tomato.

Puppy In The Kitchen

Add a bit of cheer to the kitchen with these cunning puppy designs embroidered on a set of towels. No. 267 has hot-iron transfer — 7 designs.

Send 25 cents in coins for this pattern to MARTHA MADISON, care of Snyder Daily News, Box 438, Midtown Station, New York 18, N.Y.

Science Shrinks Piles New Way Without Surgery

Finds Healing Substance That Does Both—Relieves Pain—Shrinks Hemorrhoids

New York, N. Y. (Special) — For the first time science has found a new healing substance with the astonishing ability to shrink hemorrhoids and to relieve pain—without surgery.

In case after case, while gently relieving pain, actual reduction (shrinkage) took place.

Most amazing of all—results were so thorough that sufferers made astonishing statements like "Piles have ceased to be a problem!"

The secret is a new healing substance (Bio-Dyne*)—discovery of a world-famous research institute.

This substance is now available in *suppository or ointment form* under the name *Preparation H.** At your druggist. Money back guarantee.

*Reg. U. S. Pat. Off.

DIVINITY a favorite recipe for two generations—page 43.

Thank You Gift

...12th edition of the Southwest's most popular cookbook...FREE!

An all-around cookbook of 209 home-tested recipes . . . each an asked-for favorite throughout the neighborhood from which it came. Everything from soups and salads to candies, cakes and pies. A thank you gift to users of Imperial Pure Cane Sugar.

IMPERIAL Pure Cane SUGAR

Mail coupon today!

Imperial Sugar Co.,
Dept. 3-144
Sugar Land, Texas

Enclosed is the red block marked "Pure Cane" from an empty Imperial Sugar bag or carton, for which please send me, postpaid, a copy of "A Bag Full of Recipes."

Name _____

Address _____

City _____ State _____

The delicious flavor difference in Folger's is

Mountain Grown Coffee!

You taste it in every steaming cup—the unusually rich, tangy flavor of nature's choicest coffee. For that's what Folger's is . . . a unique and individual blend of naturally more flavorful Mountain-Grown coffees!

Experts agree that these rare mountain coffees, grown in remote regions where there is an abundance of fertile volcanic soil, warm tropic rain, and year-round sunlight, have the most satisfying tang and flavor of any coffee known today.

And you will agree that the rewarding flavor and fragrance you discover in Folger's is the finest you have ever enjoyed. Distinctively rich. Unusually tangy. Unmistakably Folger's—*the* Mountain-Grown coffee!

So much richer in flavor that you are urged to use 1/4 less than with lower priced brands.

Folger's Coffee . . . *It's Mountain-Grown!*

REGULAR, DRIP AND FINE GRINDS—ONE AND TWO POUND CANS

Copyright, J. A. F. & Co., 1956

BOYLE TELLS ALL

What Happens When Kissing?

By HAL BOYLE

NEW YORK (AP)—Things a columnist might never know if he didn't open his mail:

That the American tourist industry is the greatest on earth. Yet a recent survey showed 75 per cent of U. S. adults never have made a journey by air, 50 per cent haven't made a trip of more than 100 miles by bus, and 30 per cent have never traveled by train.

That this country may not be going to the bow-wows—it now has one dog for every seven persons.

That the White House appears on only one U. S. bill—the double sawbuck.

That here is what happens to you when you kiss a pretty girl: the pituitary gland begins secreting like crazy, the adrenal glands are stimulated, the blood pressure rises, some white blood cells break down, the pulse quickens, you breathe faster, the circulation increases and your heart action speeds up. If there is no pretty girl handy, you can get the same results by running around the block.

That the phrase "passing the buck," meaning to shift responsibility, originated in cardrooms from the custom of placing a counter or marker, called a "buck," before a player to remind him it's his turn to deal.

That if you like living in towns with old names you might consider moving to Bumble Bee, Ariz. Hygiene, Colo., Heck, N. M., Bourbon, Ind., Frostproof, Fla., Social Circle, Ga., or Cannon Ball, . D.

That chocolate, vanilla and strawberry are still the three most popular kinds of ice cream. Among the 200 flavors available are Asparagus, Tomato sherbet and spinach.

That the 75,000 miniature railroad fans in America spend 15 million dollars a year on their hobby. The average fan is 33 years old, earns $6,222 a year, has his own home, a wife and three kids, spends 6.8 hours a week and $2.88 maintaining his toy trains.

That it was William Bolitho who said, "Freeing oppressed nationalities is perhaps the most dangerous of all philanthropic enterprises."

Cotton Sale Is Planned

WASHINGTON (AP)—Extra long staple cotton is being removed from the list of strategic and critical materials, the government said yesterday.

Franklin G. Floete, General Services administrator, said the supply now held in the national stockpile will be disposed of. He said a plan to get rid of the cotton must be approved by Congress.

The amount of cotton in the spokesman said it would be some months before any of the cotton can be sold.

The spokesman said the extra long staple cotton is mainly grown in this country in Arizona and other Southwestern areas.

Floete said it has been determined that enough domestic extra long staple cotton can be grown to meet expected needs.

Money Taken During Blaze

HOUSTON (AP)—A grocer reported $1,100 was stolen from his home Sunday while he and his wife were at his store fighting a fire.

Milton Winkley, 36, owner of the Winkley Food Market, told officers he left his home about 8 p.m. Sunday to see about a fire at his store.

His wife, Evelyn, followed, neglecting to lock the door as she left the house.

When Winkley's mother and a neighbor returned to the house to see if the door was locked, they found loose change and empty money bags scattered around the house.

The cause of the fire was not known. Winkley said his market was ruined and all of the stock was watersoaked.

Slick Reaches Valley In Hunt For Snowman

KATMANDU, Nepal (AP)—Texas oil millionaire Tom Slick's expedition in search of the abominable snowman reached eastern Nepal's Barun alley today.

The party made a six-day journey from Biratnagar, near the Indian frontier. Ike plans to push on to Iswa Khela tomorrow and set up a base camp.

Slick, accompanied by 7 Sherpa guides and 65 porters, said this was only a reconnaissance expedition for a more thorough search next fall. He said he hopes to photograph or capture the legendary snowman alive.

Nepalese living in the Himalayan range believe the snowman is a huge, hairy, two-footed monster that inhabits the slopes of the world's highest mountains. The

Nepalese living in the Himalayan range believe the snowman is a huge, hairy, two-footed monster that inhabits the slopes of the world's highest mountains. The only purported evidence of its existence ever found has been bear-like footprints in the snow.

Showers Are Forecast For Some Sections

By The Associated Press

Scattered showers were forecast Tuesday and Wednesday in parts of South Central and West Texas as the weather calmed after a weekend of turbulence.

Skies were partly cloudy in West Texas and along the coast and clear elsewhere over the state, the Weather Bureau reported.

Some fog was along the coast early Tuesday.

Overnight temperatures ranged from Dalhart's 32 to Brownsville's 68 degrees.

The only rain reported was .06 of an inch at San Antonio.

The weekend rains, which ranged up to 10 inches along the coast and up to 3.75 in Central and Southeast Texas, provided more runoff for stock tanks and depleted reservoirs in drought areas.

Harvard Interested In Talents Of Betsy

BALTIMORE (AP) — Interest in Betsy, the Baltimore Zoo's artistic chimpanzee, has spread to the learned halls of Harvard.

Dr. Henry A. Murray, professor of psychology at Harvard, said he is interested in comparing Bety's abstract art with that of children.

He asked zoo director Arthur R. Watson, if the 7-year-old chimp is angry when she paints.

Not at all, said Watson. "Once in a while her mood seems to be 'let's get it over with.' But mostly she is very intrigued, not angry at all."

GUARD ALONG JERUSALEM HIGHWAY—United Nations Emergency Force soldier Kjell Ryen of Norway scans the border of the Gaza Strip through field glasses as he mans a Jerusalem highway. UNEF withdrew its troops from the southern Gaza strip road to Gaza. Egypt is insisting the UNEF confine its operations to guarding this demarcation line between the strip and Israel.

Splinter Parties Are Blasted

AUSTIN (AP)—Names "similar to or suggestive" of established political parties could not be used by splinter groups under a bill approved by a House committee.

Aimed primarily at a liberal organization, "Democrats of Texas," and similar groups, the measure was approved last night by the House Elections Committee.

"The executive committee feels the name of the Democratic party should not be used by a handful of people," said Jim Lindsey, chairman of the State Democratic Executive Committee.

Speaking of the "Democrats of Texas, Lindsey said: "The avowed purpose of the party mentioned is to take over the Democratic party."

The "Democrats of Texas" was named as having for one of its organizers, Mrs. R. D. Randolph, Democratic party national committeewoman from Texas. Another group mentioned as a "splinter faction" was the "Texas Democratic Headquarters" of San Antonio, organized with the aid of Mrs. Kathleen Voigt.

Rep. Moyne Kelly of Afton, who sponsored the bill, said it would not prohibit local groups from using the name but only those attempting to operate on a statewide level.

Opponents argued to the contrary.

Robert Eckhardt, Houston labor attorney representing the Harris County Democrats, said the bill would allow the democratic executive committee to stop his group from operating if they wished.

Lindsey said the proposed law was needed to strengthen the Democratic party. He said the present executive committee was "widely representative".

"We do not condemn organization of Democratic groups," he said. "We encourage committees to be formed, working for the democratic party all over the state."

Jake Jacobsen, executive committee secretary and assistant to Gov. Price Daniel, said it would prohibit anyone from usurping the party name.

Segregation Bill Passage Being Urged

AUSTIN (AP) — The House State Affairs Committee recommended last night passage of five segregation bills, including one which would prohibit the state or any of its subdivisions, including schools, from employing any person who is a member of the National Assn. for the Advancement of Colored People.

The NCAA is temporarily restrained from operating in Texas.

Among the bills recommended for passage was one which would require a local option election before any public school in Texas could integrate white and Negro students.

The bills were approved by voice vote with some audible nos.

Other bills included a measure giving local school boards the last word in deciding transfer of assignment.

One bill would "require organizations advocating racial integration and whose activities opposing segregation foment strife and trouble to register with the secretary of state and tell where their contributions come from."

The other provided for scholarships to private students who do not wish to attend integrated public schools.

British Not Saying

LONDON (AP)—The British government refused today—on the grounds of possibly aiding a potential enemy—to say how many H-bombs it will explode in the Pacific this spring.

Porter Asks For Help From Demos

By The Associated Press

Republican National Committeeman Jack Porter says it's time for conservative Democrats to return past favors and join in giving solid support to GOP candidate Thad Hutcheson in the Senate election April 2.

Port told a Houston rally Monday night such consolidated support was the only way to defeat the leading liberal candidate, whom he did not identify.

The question of who may have received financial support from the collapsed ICT Insurance Co. stirred more debate among candidates.

The other Republican candidate, Herbert Antoine Sr. of Bastrop, put some questions to Agriculture Commission John White, who first brought up the question.

"No, Mr. White, I did not accept any money from the insurance companies—did you?" Antoine asked. He also said he thought White should resign.

"You are out campaigning on taxpayer's time and money and using your large staff of employes to help in your campaign. You are using the prestige and influence of your high office to further your campaign," Antoine said.

White was touring Central and West Texas.

Ralph Yarborough again scoffed at attempts to link him with the ICT.

He said he had done business with an Austin publicity firm that also handled an account of the collapsed insurance firm.

But, he said, the association was strictly above board.

Rep. Martin Dies said in Lubbock the United States "should not compromise with evil" in its negotiations with Russia and Red China.

"We give legality and respectability to their ruthless regimes when we recognize them," Dies said.

Candidate James Hart spoke before a hometown audience in Austin.

He said one of the most important functions of the new senator will be "to help formulate and carry out a wise and farsighted foreign policy."

Cool Air Will Be Traded For Hot Air

AUSTIN, Tex. (AP) — Resolutions have been introduced to install air conditioning in the House chamber and legislative committee rooms.

"They won't be noisy," said the author, Rep. Marshall O. Bell, "just a gentle hum like a conversation off in a corner."

"If I understand your resolution," said Rep. J. Gordon Bristow, "it is to substitute cool air for the hot air."

"That's correct," Bell said. "A little comfort begins at home."

Teacher Wins His Feud With Yale University

WICHITA FALLS, Tex. (AP) — J. W. Williams, whose hobby is history, has won his feud with Yale University.

Williams, a schoolteacher, challeged Yale's claim that a proclamation by Stephen F. Austin in August 1823 was the "oldest Texas imprint" known to exist.

Williams says he finally located a prospectus of the Texas Courier, a newspaper printed in April 1823 at San Antonio. He said it was preserved at the University of California.

"I'm afraid we must cede this time," wrote Archibald Hanna, curator of Yale's Western American College.

Safes Too Tough

DETROIT (AP)—A hole was cut in roof of an auto supply store here and two safes bore the marks of determined but futile efforts to break in. In a typewriter was a note: "You have tough safes."

Cattlemen Ask Changes In Beef Grading Standards

HOUSTON (AP)—The nation's oldest and biggest regional cattlemen's organization opened its 80th annual convention today with a recommendation on tap that they urge an overhaul of the government's beef grading standards.

More than 2,000 delegates from 15 states were expected for the two-day session of the Texas and Southwestern Cattle Raisers Assn. Opening day speakers were to include Gov. Price Daniel.

A prominent Texas cattleman, Tobin Armstrong of Armstrong, told a meeting of the group's board in a preliminary session yesterday that government grading should place more emphasis on an animal's finish and quality.

Current beef grading standards, he said, are based on conformation, finish and qualisy.

"No grading system yet established can do anything more than serve as a broad guide to quality," he said. He said conformation should be eliminated as a grading factor and that government graders should be provided with color photographs of carcass grades.

Greater emphasis on finish and quality, he said, would aid the cattlemen in their efforts to improve the "eatability" of beef.

Armstrong also called on more Department of Agriculture support in research measures.

Bill Ferguson, vice president of the Oklahoma Cattlemen's Assn., suggested to the directors that the beef cattle business be included in the soil bank plan. He said a system could be devised whereby cattlemen would reduce their herds by a certain percentage and would be subsidized according to the reduction.

Frank Scoffield, Austin, chairman of the Livestock Sanitary Commission, urged that the group contact members of the Legislature to provide more funds for the sanitation program. He said Texas is last among states in the amount of money provided for livestock sanitation work.

Other speakers slated to address today's opening session included John Biggs, Vernon, association president; Kenneth McFarland, educational consultant for General Motors Corp.; and Don Collins, Kit Carson, Colo., president of the American National Cattlemen's Assn.

In other preliminary action yesterday, the executive committee of the Texas Beef Council and the Public Relations Committee of the association voted to sponsor a resolution to support a congressional bill calling for stockyards to be allowed to deduct 10 cents per head for beef promotion funds. The deduction would be voluntary to cattlemen.

Lana Turner Denies Rumor

HOLLYWOOD (AP)—Lana Turner, just back from a film festival in Uruguay, says: "Getting married is the last thing in my mind right now."

Her comment, made upon her arrival yesterday, came in reply to a New York newspaper's story the actress planned to marry a wealthy Brazilian, Luiz Santes Jacinto.

"Isn't that the very end?" said Miss Turner. "Here I am not even divorced."

She and actor Lex Barker separated four weeks ago.

"I've known this man for 11 years," "All my Brazilian friends travel in a group. We lunch together, dine together. Luiz is a very serious young man with a business. He's never even been to the United States."

More Than One Skill

LOUSIVILLE, Ky. (AP) — Dr. James H. Strong may be an expert at extraction, but he's also pretty good at subtraction. Graduated from dental school in January and teaching math to junior high school students, he doesn't want to open an office because he's going into the Army Dental Corps in June.

Some 45,000 foreigners, not including diplomats now are living in India.

Skyraider Crashes

MANILA (AP)—A U.S. Navy Skyraider plunged into the Philippine Sea today north of the island of Alabati. The pilot was presumed lost.

Caddell's

Washing Machine Repair Service

- Automatic
- Wringer Type

Pickup & Delivery

Phone 3-3333 2508 Ave. I

Easy Carpet Cleaning Discovery Hailed

What is said to be the easiest and "cleaningest" home rug cleaner, known as Blue Lustre, is now available after years of research.

Blue Lustre leaves no foreign residue to cause rapid resoiling. The pile is left open and fluffy as the colors spring out like magic. So easy to apply with a long handle brush (like playing shuffleboard) and is safe for all types of carpets.

Use Blue Lustre to clean the entire carpet or remove spots and traffic lanes. It's economical to use as ½ gallon of consentrate cleans three 9 x 12 rugs.

Town & Country Home Furnishings

2403—25th.

Phone 3-3362

Before RAMBLER You Had Only Two Choices In Cars—

THE TOO-BIG, BIG CAR

THE TOO-SMALL, SMALL CAR

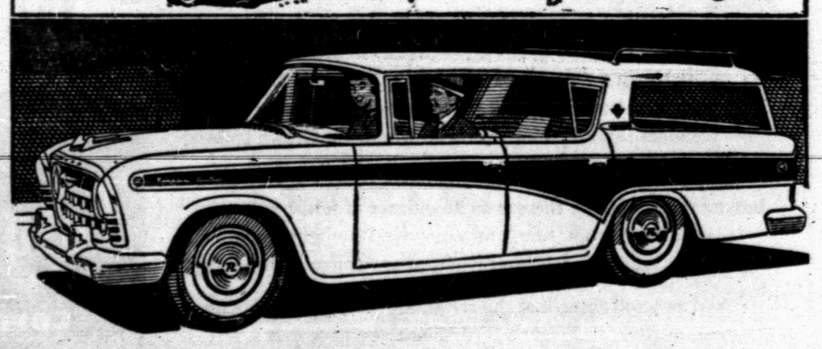

There's a brand-new choice—a whole new dimension in cars—Rambler for '57. More room inside than the average low-priced car. Turns as much as five feet sharper. Costs least. Gets most miles per gallon. Officially first in trade-in value. Fun-test Rambler now.

See Disneyland—Great TV for all the family over ABC network.

SEE THE NEW CHOICE

Rambler 6 OR V-8

Big Car Room—Compact Car Economy

American Motors—Means More for Americans

DUPREE MOTORS

1605 25th St. Phone 3-4649

RUUD-ALCOA'S WHITER WASHES

RUST-PROOF TANK GIVES YOU CLEANER WATER FOR MUCH

New gas water heater banishes rusty water problems caused by tank corrosion

Ruud-Alcoa's new aluminum alloy tank withstands *really* hot water... no more rust! You get all the clear, 180° hot water you need to step up the efficiency of your washer. Result? The cleanest, whitest, brightest wash ever!

Check these other wonderful advantages...

HOTTER WATER. Really hot water—up to 180°. Water always exact temperature.

FASTER RECOVERY. Nothing heats water as fast as gas.

LAUNDRY-RATED TANK. Water heater is sized to your particular hot water needs.

COSTS LESS. A gas water heater costs less to use and maintain... only pennies a day.

GAS APPLIANCE PURCHASE PLAN — FREE INSURANCE EASY TERMS

RUUD HAS DUO-TEMP!

- 180° water for clotheswasher, dishwasher
- 125° water for bath, general-use faucets

You get both from the same tank at only a slight additional cost!

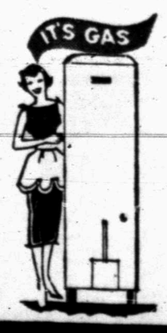

Change to a RUUD-ALCOA today!

LONE STAR GAS COMPANY

In

k Sanitary
t the group
he Legisla-
unds for the
said Texas
the amount
or livestock

d to address
on included
association
McFarland,
for General
Don Collins,
sident of the
Cattlemen's

action yes-
ommittee of
cil and the
hittee of the
onsor a res-
ongressional
rds to be al-
nts per head
nds. The de-
ntary to cut-

alled
o be the
eaningest"
known as
available
arch.

aves no
ause rapid
e is left
the colors
c. So easy
ng handle
g shuffle-
or all types

o clean the
move spots
's econom-
ion of con-
ee 9 x 12

untry
ishings
h.
362

SKIING IN THE STREET—Flash floods inundated suburban areas of Houston, Texas, after heavy rains. Here Joe Cashiola gives an unidentified skier a pull down one of the many flooded streets. Intersections as well as streets were lined with stalled cars.

26 Hospitalized By Explosion In Ford's River Rouge Plant

DETROIT (AP)—An explosion at the giant Rouge plant at the Ford Motor Co. fatally injured one workman and sent 25 to hospitals with burns, cuts and broken bones last night.

Five were listed as critically hurt.

John Goodwin, 56-year-old Detroit inspector, died of injuries at 8:45 a.m. today. His post was near the explosion scene.

The blast occurred in a paint spray booth where new automobile frames were moved through on a conveyor belt for painting. The cause was not determined.

The department went back in operation with the start of the midnight shift, about 5 hours after the explosion. The painting operation, however, was idle because of the damage.

About 2,000 workers were in the building when the explosion ripped out 500 feet of glass and brick wall, threw workmen off their feet, and set off a paint-fed fire that was extinguished quickly.

The plant, on the outskirts of Detroit, is the world's largest inductrial installation. It is a collection of buildings on a 2,000-acre site.

Carmen Sarotte, a 37-year-old general foreman, was one of the workmen standing outside the building when the blast sent flames shooting out of the mouth of the oven where the frames entered.

"Dazed and burning men came running toward us along the platform where the frames are loaded," he said. "We grabbed them, tore their burning clothes from them and then beat the fire out with our hands. We handled about five."

One man, his clothes flaming, stumbled over a guard rail and started running, said Henry J. Hill, a 39-year-old arc welder who was standing close by.

He tripped the running man and threw him to the ground.

"I grabbed a coat off a rack, wrapped him in it and beat him with my hands," he said.

About a quarter of the building was damaged, a Ford spokesman said. He gave no immediate estimate of the damage.

Korean Armistice Problem Is Cited

TOKYO (AP) — Gen. Mafwell D. Taylor, U.S. Army chief of staff, said today arms-freezing provisions of the Korean armistice have created a "condition of considerable disadvantage" to United Nations forces in Korea. But he saw little likelihood of immediate change.

Taylor arrived in Tokyo on the first leg of a three-week tour of U.S. bases in the Far East.

The Korean armistice forbids introduction of new weapons by either side. The Allies charge the Communists have illegally brought in modern arms while those of U.N. troops are becoming obsolete.

Housing Conditions Studied By Railroad

DENISON (AP) — Housing conditions were said to be a big "if" factor yesterday by an official of the Missouri-Kansas-Texas Railroad amidst reports that the road would consolidate its headquarters here.

Asst. General Manager A. F. Winkle told the Denison Real Estate Board he could not "give any hint of the future." He said that any attempt to "gouge" personnel on rent and sales of homes would "have a definite effect" on the program.

Katy officials would not confirm reports of any move.

A district court order stopping the Katy from shipping a baggage car of records and equipment to Denison was placed on a Katy official at Parsons, Kan.

CONSTIPATED?

New laxative discovery un-locks bowel blocks

without gag, bloat or gripe

Constipation is caused by what doctors call a "thrifty" colon that, instead of retaining moisture as it should, does the opposite: robs the colon of so much moisture that its contents become dehydrated, so dry that they block the bowel; so shrunken that they fail to excite or stimulate the urge to purge that propels and expels waste from your body.

To regain normal regularity, the dry, shrunken, constipating contents of your colon which now block your bowel must be remoistened. *Second*, bulk must be brought to your colon to S-T-R-E-T-C-H STIMULATE it to action; to a normal urge to purge.

And, of all laxatives, only COLONAID, the amazing new laxative discovery possesses COLONAID's great *moisturizing* capacity, *plus* COLONAID's *stretch-stimulating* bulk. So effective it relieves even chronic constipation overnight, COLONAID is yet so smooth, so gentle it has proved safe even for women in critical stages of pregnancy.

Superior to old style bulk, salt or drug laxatives, COLONAID neither gags, bloats nor gripes; won't interfere with absorption of vitamins and other valuable food nutrients; in clinical tests, did not cause rash or other reactions.

It's a physiological fact: Exercise tones your body! And COLONAID exercises your colon to tone it against constipation, overnight! Get COLONAID, in easy-to-take tablet form at any drug counter, today! Only 98c for the 60 tablet package, brings positive relief at less than 2c per tablet.

THIS IS JOE?

Painting Sets Off Furor

PHILADELPHIA (AP) — An offbeat portrait of Joseph S. Clark, former mayor of Philadelphia and now U.S. senator, has caused a furor around City Hall.

At what might be called a peek preview upon delivery yesterday, Mayor Richardson Dilworth let fly with "Oh, my God!"

"It's terrible," exploded another member of the city's Democratic administration.

"Makes Joe look like Hamlet," another man put in.

"Is that bad?" ventured one of the minority gently.

"Good, bad, or a pain in the neck, it ain't Joe," said one critic hotly. "Do we want Joe or Sir Laurence Olivier? If I had the say-so, this picture would go on the rubbish pile."

The artist himself, Franklin C. Watkins, a Philadelphian of international repute, shrugged off the flogging good-humoredly. He said:

"I expected some shrieks. My purpose was to portray a little more thoughtful type of person than a politician. I painted Sen. Clark as I thought he ought to be painted. I didn't think he fitted into the usual pattern of a mayor and a politician."

The question is of more than passing importance since the portrait of Clark, a Democrat elected to the Senate last fall, was intended to hang in City Hall along with the portraits of other Philadelphia mayors going back to colonial times. Watkins was chosen although it was recognized that his work in this category is not always conventional. The city paid him $2,000 for the painting.

On the disputed canvas, the 55-year-old Clark is pensive. The standing pose suggests a man much given to introspection. The eyes are cast down, the arms folded, a state paper drooping from a half hidden hand. Too solemn, too theatrical came as other objections.

But those who like it say it's a good modern type painting and a "Good historical likness." In Washington, friends said that Sen. Clark and some of his intimates didn't know exactly what to make of it but that the senator had approved the portrait for hanging in City Hall. Mrs. Clark was quoted as saying she thought the painting didn't really resemble her husband.

Mayor Dilworth has proposed that the hanging of the portrait be made a public ceremony. The senator, however, doesn't want a fuss. If Dilworth has his way, some think, a storm will blow up among citizens who want their art created along familiar lines. At any rate, matters will remain as they are for at least a few days, with the portrait leaning, face inward, against a wall in the mayor's office.

George Parr Facing New Charge Today

SAN DIEGO (AP)—Another charge of carrying a gun has been filed against South Texas political leader George Parr, who is on trial in Houston on mail fraud charges.

It was the third such charge against Parr since 1954.

The charge grew out of an incident in Angelina's Cafe here March 3, according to a complaint by Eloy Ramirz of San Diego. In the complaint, Ramirez said Parr came up to him and wanted to shake hands and he (Ramirez) refused.

The complaint said Parr then went to his car, got a pistol, came back and cursed Ramirez again.

No reason for Ramirez' refusal to shake hands was given.

Ranger Walter Russell arrested Parr Friday after an investigation and Parr was charged in County Court. He was released on $500 bond posted by his nephew, Archer Parr.

Dist. Atty. Sam Burris said in Alice a conviction would revoke a $7,500 peace bond which Parr has been under since he was convicted in Jim Wells County Court last Sept. 19 of seriously threatening the life of Tomas Molino, a political rival.

Parr was fined $1,500 on that conviction. The case is on appeal.

Parr was fined $150 in March 1954 after being convicted in Jim Wells County Court on a charge of illegally carrying a gun.

Refuses Pay Check

OKLAHOMA CITY (AP) — State Rep. Noble Stewart refused to accept his paycheck for last week because he was home sick with the flu. Legislators draw $15 per day.

Pedestrian Helps Driver To Hospital

ALTOONA, Pa. (AP) — Ever hear of a pedestrian being hit by an auto then getting up and taking the driver to a hospital?

Altoona police say it happened here yesterday in this way:

Alfred Smith, 40, left his auto at a service station, walked a half block and was crossing a street at an intersection when he was hit by a car driven by Mrs. Frances Bryan, 34.

The Bryan auto then crashed into a tree. Smith walked back to the station, got his car and took Mrs. Bryan to Mercy Hospital. She was detained with cuts and bruises. Smith was treated for leg bruises then discharged.

Final Hunt Is Ordered

GUAM (AP)—The Navy ordered planes from Wake Island today to return after one final search of the area where an Air Force KB50 banker plane disappeared on a flight last week from Japan to Wake.

It said the search will end at 6 p.m. tonight, Guam Time, if nothing is found.

An airplane reported sighting an exposure suit Sunday but the tugboat Tawasa found the object was a yellow piece of wood.

Two Texans were aboard.

The crew included 1st Lt. William F. Repenshek, co-pilot, whose next of kin is his wife, Mrs. Gaynell W. Repenshek, 1402 S. Jackson St., San Angelo, Tex., and Airman 2.C. Billy B. Rose, refueling specialist, parents, Mr. and Mrs. Harry B. Rose of Cee Vee Route, Childress, Tex.

Just Arrived!
Our Spring Stock!
SUITS & DRESSES
Up to 6 Years
Priced Right To Sell!
Jack & Ruth's
Stork Shop
1005½ 25th St.

Negrillos are a tribe with yellowish skin who live in the African Congo.

Texas people used their telephones 9,000 times a minute last year

That's just for local calls. Long Distance lines were busy, too. Texans called out of town 98 million times last year. And '57 promises to be an even busier telephone year.

P. G. Willbanks

As told by P. G. Willbanks, general traffic manager, to telephone news reporter Don Davis

SWITCHBOARDS WERE BUSIER than ever in 1956. Texas people rely on their telephones more and more each year as service gets better, faster, easier to use.

NOBODY realizes the importance Texas people place on their telephone service more than P. G. Willbanks.

It's his job to know. He has the responsibility of handling the state's telephone "traffic" . . . to make sure the millions of calls each day go through quickly, smoothly, without a hitch.

What's behind the steady increase in the number of telephone calls? For one thing, thousands of new telephones are added each year. But there's more to it than that, as Willbanks is quick to point out.

FLASHING FINGERS. New Operator Distance Dialing lets operator send a call straight to the out-of-town telephone you want . . . in a matter of seconds.

"People rely on the telephone more and more each year," he says. "The pace of living and of doing business is faster today than ever. The telephone offers people an easy way to keep in personal touch with friends, and helps the businessman get things done fast.

"Telephone service is getting *better* every day, too. New developments in recent years have made service even faster and easier to use."

FASTER LONG DISTANCE SERVICE

One example of new telephone developments is Operator Distance Dialing. With this service, the operator can dial your call straight through to the distant city you're calling. Most calls handled in this way go through in 30 seconds or less.

Willbanks says that an even newer and faster method of out-of-town calling has been introduced in some Texas areas. "We call it DDD . . . for Direct Distance Dialing. DDD lets you dial a number across the country just about as easily as you dial across town. It's the coming thing. You'll see more and more DDD in Texas in the next few years."

VOICE WITH A SMILE

Even though new developments make it possible to speed many of your calls from coast to coast without the aid of an operator, Willbanks is convinced that good telephone service always will depend on people. "See what's happened since 1920, when local dial service was just being introduced," he explains. "Today we have twice as many operators as we did then. The reason is greater telephone usage.

VOICE WITH A SMILE. Coaching on "practice" calls gives an operator poise, assurance.

For the same reason, we'll continue to need operators in the future—to handle person-to-person, collect, assistance, information, and many other types of calls."

Today's telephone operator has to be smart as well as pleasant. As Willbanks puts it, "We make every effort to attract the best-qualified girl for the job. Then we give her intensive training before she actually becomes the 'voice with a smile.' Later on, this training helps operators adjust to new techniques easily and quickly."

EMERGENCY HELP

Telephone operators frequently are unsung heroines, according to Willbanks. "Many times each year telephone operators receive calls from people in distress," he says. "That's when our emergency training—plus an operator's quick action—can mean the difference between life and death."

Recently, for example, a man suffering a heart attack contacted the operator. The only word the operator could make out was "... doctor." Quickly, with the help of other telephone people, she determined the caller's address. Medical help was on the way within minutes.

Her prompt actions were credited with saving the man's life . . . a typical example of how quick thinking by telephone operators can bring help when it's needed most.

THE BEST SERVICE POSSIBLE

New and improved equipment and techniques. Faster Long Distance service. Competent and highly trained people. Quick help in emergencies. All of these things go toward giving you the best and fastest telephone service possible.

It's important to remember that the key to such progress in any company is a reasonable profit. Only a financially sound company can plan and build ahead, and continue to attract the high-caliber people so necessary to good service.

See "Hemo, the Magnificent," Bell System science spectacular, Channel____, ____p.m., March____

SOUTHWESTERN BELL TELEPHONE COMPANY

Call by number . . . it's twice as fast

breakfast is made wonderful with the honey almond sweetness of these new rolls you quickly heat 'n serve

m-m-m-m good!

light, delectable DANISH ROLLS

JOE PALOOKA

MARY WORTH

SCORCHY SMITH

OKAY DOAKS

FERDINAND

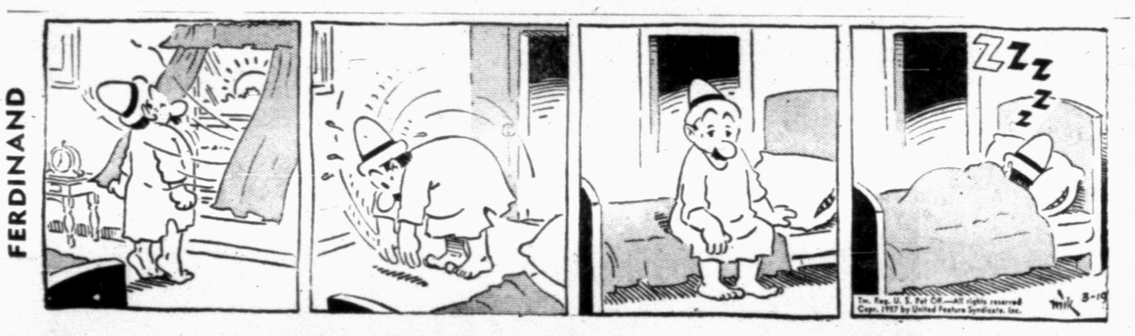

DICKIE DARE

HALF ACRE CASTLE

KERRY DRAKE

GRANDMA

REX MORGAN

LITTLE LULU

DIXIE DUGAN

THE SAINT

MISS YOUR PAPER?

Dial 3-5486

Week Days Before . . . . 7 p.m.

Sundays Before . . . 10 a.m.

BUD'S OFFICE SUPPLY
Remington Rand
SALES & SERVICE
1824 - 26th—Dial 3-4252

Crossword Puzzle

ACROSS
1. Exploit
5. Before
8. Hardens
12. Gave
14. Basket: Eng.
15. Acclaim
16. Odd: Scotch
17. Sailor
18. Thus
19. Rabbit
20. Head: slang
22. Sweetening
24. Part
26. Organ of hearing
27. Catch sight of
30. Writ of execution
32. Of old age
34. Stupid person
35. Masticatory
37. Goose
38. Roll of tobacco
40. Twitching
41. Rose
44. Cozy room
46. Cry of a crow
48. Hummock
49. Sail
51. Individuals
52. Tries to surpass
53. Sheet of glass
54. Tiny
55. Nuisance

DOWN
1. Authoritative decree
2. Enrolls for jury duty
3. Commends
4. Hindu cymbals
5. Small cases
6. Save
7. Dutch commune
8. Polish
9. Gain by labor
10. Rotate
11. Put to death
13. Short-napped
19. Uncovers
21. Implore
23. Vapor
24. Huge wave
25. Stiff
27. Salt of silicic acid
28. Pacifies
29. Jap. coin
31. Strong pull
33. Negative
36. Married woman's title
38. Thicket
39. Musical show
41. Store
42. Large fish
43. Sign
45. Nothing
47. Where the sun sets
49. Recently made
50. Opening

CAPABLE				FARAD							
ORATION				ACUTE							
DOTED				SHRINES							
AMEN				RUE				DELE			
SAL				HORNS				SIR			
				LOOSE				PA			ET
SHARPS				WAGERS							
TO				BE				MORON			
ERA				SHARE				SOP			
WAGE				AID				SLUR			
ATAVISM								ALATE			
RIPEN								ENDIVES			
DOERS				DODDERS							

Solution of Yesterday's Puzzle

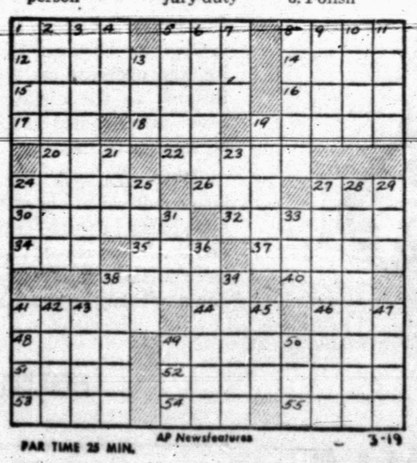

PAR TIME 25 MIN. AP Newsfeatures 3-19

DENNIS THE MENACE

"I DON'T THINK I'D WANT A HOME WHERE THE BUFFALO ROAM. YOU COULD GET HURT!"

MODEST MAIDENS
Trademark Registered U. S. Patent Office

"Marry you and let you get another pretty secretary? No, sireeee!"

A Swing Around Major League Training Camps

EARLY LEGWORK—Milwaukee Braves' pitchers, left to right, Lou Sleater, Ray Crone and Chet Nichols, soar through the air during a running drill to get their legs in shape at the Braves' training field at Bradenton, Florida. The industrious trio are getting a head start on the rest of the squad due to report later.

WESTRUM HOLDS CLASS—New York Giants' catcher Wes Westrum gives some baseball pointers to Monte Hines, left, 4, and Glenn Anderson, 5, during the training camp session at Phoenix, Arizonia. (AP Wirephoto)

THE RIGHT WAY—Sliding coach Bernie De Viveros shows the correct way to hook into base at instructional camp for young Detroit Tigers' players and farmhands at the Tigers' training camp, Lakeland, Florida. Watching the demonstration are, left to right: catcher Charley Lau; George Risley, infielder; outfielders Ken Walters and and Jim Small.

HOW'S THAT?—Pitcher Jack Collum, right, seems a bit puzzled as he and catcher Ray Katt go over a new set of signals at the Chicago Cubs' spring training camp at Mesa, Arizona. The batterymen were obtained by the Cubs from the St. Louis Cardinals during the off season.

SPORTS

BUCKIN' THE LINE

By BUCK FRANCIS
News Sports Editor

UNDER ORDINARY CIRCUMSTANCES the Tiger track team could, with a little luck, walk off with top team honors in the West Texas Relays this weekend in Odessa.

But the Odessa meet will not be run under "normal" circumstances so the Tiger chances of winning the meet are out.

For one thing, one of the events the Tigers are strongest in, the 220-yard dash, will not be run in the Odessa meet.

Then Odessa officials are going to award 10 points for the winning relay teams to only five for the winners of the other events.

With these two factors combined it will be next to impossible for the Tigers to place very high in the meet, much less win it.

On the basis of the scoring system and the events that will be run, San Angelo should sweep to the West Texas Relays title in a breeze.

WT Relays Made To Order For Angelo

The Bobcat power lies mostly in the relay events so the West Texas meet is made to order for them.

Four relay events will be run in the West Texas Relays, the 440, 880, sprint medley and mile relays. San Angelo should win at least two of the relays and that would be a good sendoff toward the meet championship.

Even the second and third place finishers in the relay events will receive more points than the winners of the other events in the Odessa meet. Second place gets eight points and third place six points.

First place winners in the other events as a formentioned, gets five points.

There just ain't no justice in this type of scoring.

They may say the reason for this type of scoring is that it takes four men to make up a relay team and they should get more points than an event where only one man is involved.

Teams fortunate enough to qualify athletes for the state meet are going to have to deal with this "screwy" scoring system in this meet.

Odessa, perhaps, is copying the state meet scoring system. She probably figures that anything the TIL (Texas Interscholastic League) does is bound to be all right.

But we found out long ago that things that TIL do doesn't always make good sense.

How Tigers Might Have Won

The reason we mention that the Tigers might stand a chance at the West Texas Relays under ordinary circumstances is this:

"With more than 40 teams competing there, the points wulld be spread pretty thin. The Tigers, barring mishap, could very well come up with 20 points which in all probability would be enough to win the meet.

But by cutting out the 220-yard dash and counting 10 points for relay winners, the Tiger chances are indeed slim."

Fans witnessing the ABC Relays at Big Spring last weekend were seeing a faster University Division than the one run at the Fort Worth Recreation meet at the same time despite the fact that Olympic champion Bobby Morrow ran at Fort Worth.

The ABC led in best times in seven events to six for the Recreation meet. There were two ties.

One of the ties involved Morrow. Orlando Hazley of Oklahoma A&M matched Morrow's 9.5 clocking for the 100-yard dash. Morrow, the week previously, however, bested Hazley in the century dash at the Border Olympics.

Hazley will get another shot at Morrow this week in the West Texas Relays.

Seattle, Manhattan Upset In NIT Play

By TED MEIER

NEW YORK (AP) — A couple of fired-up unseeded teams, St. Bonaventure and Memphis State, took the play away from Seattle University's highly tourted Elgin (Rabbit) Baylor in the National Invitation basketball tourney last night.

Baylor was a disappointment in his first New York appearance as the Bonnies drubbed Seattle 85-68 after Memphis State had walloped Manhattan 85-73.

St. Bonaventure and Memphis State thus advanced to Thursday's semifinals. By the luck of the draw, they will oppose each other.

The round of four will be completed tonight when second-seeded Bradley meets Xavier of Ohio and Temple meets Dayton at Madison Square Garden.

The Bonnies overcame an early 10-4 Seattle lead and poured it on to shatter Seattle's 18-game winning streak. Memphis State did the same thing against Manhattan.

Baylor, a 6-6 high school star in Washington, D.C., before he entered Seattle, was downcast in the dressing room. He had fouled out after scoring 23 points but his floor work and passing were poor. "I was tired," he said. "I couldn't seem to catch my breath. I don't know what was the matter."

Eddie Donovan, Bonnie coach, was overwhelmed with congratulations.

"McCann was tremendous," he beamed, referring to 6-2 Brendan McCann. "I had McCann play in front of Baylor and he did a tremendous job. The other boys were great too."

Thanks to five straight field goals by Angelo Lombard Manhattan broke a 10-10 tie to take a 22-14 lead early in the first game. But Memphis State went on a tear of its own to gain the lead at 28-27 on Win Wilfong's goal from under the net. The Tigers never yielded the lead after that.

Hungarian Welter Wins 13th Straight

NEW YORK (AP) — Hotter than the paprika in his native Hungary, undefeated welterweight Stefan Redl had a truckload of offers to pore over today following his 13th straight victory.

A pro just 11 months, the Hungarian-born German now fighting out of Passaic, N. J., racked up by halting rugged, wild-swinging Al "Rocky" Milone of Brooklyn in 2:04 the eighth round of an action-packed televised slugfest at St. Nicholas Arena last night.

BASEBALLERS TO ANGELO

S. H. S. Netters, Volleyballers In Action Here

Two Snyder High School teams are at home today while a third, the baseball team, journeys to San Angelo.

Playing at home are the Tiger tennis team and the girls volleyball team. The Tiger netters will host Big Spring at 3 p.m. today in a return match.

The girls volleyballers will host Colorado City at Tiger Gym in a District 3-AAA game. Starting time will be 7:30. The volleyball game will be prededed by a "B" game between the two schools at 6:30.

Today's Tiger-San Angelo baseball game at San Angelo is ticketed to begin at 4 p.m.

Ronnie Baker, who defeated Abilene last week in his only start to date, is Coach Speedy Moffett's mound choice today.

The Tigers wil carry a 3-0 record to San Angelo, the Tigers having already posted wins over Abilene and twice over Rotan.

San Angelo also boasted an undefeated record going into today's game. The Bobcats swept a two-game series from Ysleta, 3-2 and 5-1 in their only action to date.

Baker's mound opponent today is expected to be John Ingrum.

Joe Reaves, with a .600 average, leads the Tigers in hitting. Reaves has collected six hits in 10 trips that includes two doubles and a homerun.

Norman Marshall, with four-for-eight and a .500 average, is the leading San Angelo batsman.

The Tiger net team is unbeaten in two outings. The Tigers, in fact, have won by shutouts in both of their matches to date. The Tigers blanked Big Spring, today's opponent, 4-0, and Hamlin, who comes here Thursday, 6-0, in their first two outings.

Ronnie Smith and Rockney Pletcher, Nos. 1 and 2 singles players respectively on the Tiger tennis team, have each won three matches.

Making up the No. 1 Tiger doubles team are Pat Murphy and Danny Tankersley. This duo has a 2-0 record.

The girls volleyball team returns to district play tonight after dropping a 23-16 non-district decision to Forsan at Forsan last night.

Two regulars, Oma Ivison and Ann Emerson missed last night's game but one of them, Miss Emerson, is expected to be back in the lineup tonight against Colorado City. Miss Ivison is suffering from a sprained ankle and she isn't expected to be recovered enough to play tonight.

Miss Emerson is just recovering from an attack of influenza.

Leading the Tigerettes in scoring last night at Forsan was Anna Lou Joines with four. Lawanna Row and Annette Hock each scored three points, Blenda Stone and Nell Crawford two each, and Janelle Moore and Viola Hinojos one each.

The Tigerettes outscored Forsan 9-4 in the second half but it wasn't enough to overcome Forsan's 19-7 first half lead.

Forsan also won the "B" game, 29-26. Betty Morgan, with 12 points, led the Tigerette B team. Others scoring for the Tigerettes were Janette Mowry with nine. Nell Crawford with four and Helen Ivison with one.

Mexico 5 Wins Sugar Game From Midwestern

POZA RICA, Mexico (AP)—Poza Rica earned a 2-1 edge in its basketball series with Midwestern University of Wichita Falls by winning the final game 55-41 yesterday.

Midwestern grabbed an early lead but the Green Wave of Poza Rica rallied and went ahead for keeps later in the first half.

Bob Laskowitz led Midwestern with 11 points. Poza Rica froze the ball in the final minutes of play after taking a 14-point lead.

Midwestern plans to leave for Mexico City today on the way home.

12 Entered In Dallas Women's Golf Tourney

DALLAS, (AP) — Wiffie Simth of Orange, British Open champion, and 11 others have joined the field for the $7,500 Dallas Women's Open Golf Tournament April 11-14.

Entries include Ruthie Jessen, Joyce Ziske, Bonnie Randolph, Diane Garrett, Jo Ann Prentice, Gloria Armstrong, Gloria Fecht and Peggy Kirk, Betty Bush, Vonnie Colby, Betty Dodd, Patty Berg and Mickey Wright.

Many Repeat On All-State Gal Teams

AUSTIN (AP) — Pat Troell of George West and Yvonne Stone of Angleton today were named to honor teams of the Girls State Basketball Tournament for the third straight year.

Five others, Diane Tidwell of Ropesville, Lou Jane Jones of North Hopkins, Nelwyn Young of Hawley and Virginia Shannon and Pat Fagg of Buna were chosen for the second straight time by sports writers reporting the tourney which closed Saturday.

Buna, Conference AA champion also placed Lewine Germany on the all-tournament team. Shannon and Seagoville's Jane Fowler and Evie Floyd were chosen unanimously.

In Conference A, the sportswriters picked three players from champion Ropesville and two from runner-up Cooper. Wilma Strong of Cooper and Maxine Brown of Ropesville were selected unanimously. Troell; Tidwell, Kay McAteer of Ropesville and Brenda Holmes of Cooper were the others to be picked on the team.

The Conference B team was comprised of Pat Waller of North Zulch, Gloria Gammill of Roseovelt (Lubbock), Jones of North Hopkins, Janet Casey of North Zulch, Linda Kinard of Roosevelt (Lubbock), and Young of Hawley.

CITY BASEBALL CONFAB TONIGHT

A City baseball League organizational meeting will be held tonight, starting at 7:30.

The meeting will be held at the high school gym.

Those interested in playing in the City League are urged to be on hand tonight.

Feather Printing

for all your printing needs

Phone 3-6331

1907 25th St.

Queens Swing Into AAU Action Today

ST. JOSEPH, Mo. (AP) —The defending champion Plainview, Tex. team swung into action today in the second round of the National AAU Women's Basketball tournament.

Seeded No. 1, the team drew a bye in the first round, which was completed last night.

Eleven games were on today's card. Three of them were in the consolation bracket where a loss puts a team out of the tournament.

Finals of the 26-team tourney will be Friday.

Championship Second Round

Virginia Beach, Va., vs. Nashville, Tenn.

Plainview, Tex., vs. Bristol, R.I.

Omaha vs. Cincinnati.

Mount Pleasant, Iowa, vs. Amarillo, Tex.

Clarendon, Tex., vs. St. Joseph Beacon.

Denver vs. Atlanta, Ga.

Wichita, Kan., vs. Milwaukee.

Kansas City Midland vs. Little Rock Philanders.

Yesterday's Scores
(Championship Bracket)

Amarillo 57, Cleveland 28
Cincinnati 60, Arkadelphia 40
Bristol 35, Jackson, Miss. 30

ETS Nips SMU

COMMERCE (AP) — East Texas State nipped Southern Methodist 3-2 in tennis yesterday.

Bear Netters Win

WACO (AP)—The Baylor tennis team downed Hardin-Simmons 4-2 yesterday.

Hoak Eyeing 'Hot Corner' Job For Cincinnati Reds

By JOHN CHANDLER

Don Hoak, who played off and on at third base for two years with the Brooklyn Dodgers and for 121 games with the Chicago Cubs last year, seemed a good bet today to land the hot corner job this season with the Cincinnati Redlegs.

Manager Birdie Tebbetts has been using Alex Grammas, who also performs at third, at shortstop lately, and this could be half the Cincinnati infield lineup on opening day.

Hoak, 29, batted in three runs yesterday as the Redlegs defeated the Boston Red Sox 7-6 in 10 innings at Sarasota, Fla. With the bases loaded in the eighth, Hoak singled to drive in two runs and tie the score at 5-5. Then in the 10th after Jerry Lynch's pinch hit triple and a walk to Johnny Temple, Hoak singled again. Another score came home on an infield out.

Sunday, Hoak got 3-for-3 against the New York Yankees.

Last fall Hoak, pitcher Warren Hacker and outfielder Pete Whisenant were swapped by Chicago to Cincinnati for third baseman Ray Jablonski and pitcher Elmer Singleton.

Exhibition activity was limited to five games yesterday.

A three-bagger in the 10th inning by Mike Baxes scored Johnny Groth and produced a 4-3 victory for the Kansas City Athletics over the Pittsburgh Pirates at West Palm Beach, Fla. Dale Long and Bill Virdon homered for the Pirates.

Detroit shortstop Harvey Kuenn made three errors and the Brooklyn Dodgers scored seven unearned runs in the first two innings to defeat the Tigers 8-1 in a night game at Miami. Don Newcombe, making his first appearance since the Dodgers visited Japan last fall, allowed two hits in two innings and was credited with the victory.

At Bradenton, Fla., Andy Pafko belted a three-run homer in the eighth inning, his second of the spring, to break a 3-all tie as the Milwaukee Braves took a 7-3 verdict from the St. Louis Cardinals.

Whitey Ford and Art Ditmar the Yankees, combined their mound talents to shut out the Philadelphia Phillies 5-0 on three hits.

Frog 9 Nips Raiders, 4-2

By The Associated Press

Four Southwest Conference baseball teams see action Tuesday in non-conference games.

Defending champion Texas Christian beat Texas Tech 4-2 Monday on Doug Balkun's five-hitter. TCU meets the Red Raiders in a second non-conference game again Tuesday.

Rain forced postponement of the Texas A&M-Houston game at Houston Monday and Southern Methodist's game with Sul Ross was postponed until Tuesday because of wet grounds.

SMU and Sul Ross clash in a doubleheader Tuesday. The Houston-A&M game will be played Friday.

The Aggies, rained out five times this spring, will meet Columbia, S.C., a farm club of the Kansas City Athletics, in a game at College Station Tuesday. Columbia is traning at Huntsville.

SCORES

TUESDAY'S EXHIBITION BASEBALL
By The Associated Press
TUESDAY'S SCHEDULE

Dodgers vs. A's at West Palm Beach
Cubs vs. Giants at Mesa
Redlegs vs. Senators at Orlando
Braves vs. Yanks at Bradenton
Phillies vs. Tigers at Lakeland
Pirates vs. White Sox at Tampa
Cards vs. Red Sox at St. Petersburg
Indians vs. Orioles at Scottsdale

MONDAY'S RESULTS

Dodgers 8, Tigers 1, night
Braves 7, Cardinals 3
Yanks 5, Phillies 0
Red Legs 7, Red Sox 6, 10 innings
A's 4, Pirates 3, 10 innings

MONDAY'S COLLEGE BASKETBALL
By The Associated Press
National Invitation Tournament
Quarter-finals

Memphis State 85, Manhattan 78
St. Bonaventure 85, Seattle 68

National AAU Women's
First Round

Cincinnati 60, Arkadelphia 40
Bristol, R. I. 35, Jackson, Miss. 30
Amarillo, Tex. 57, Cleveland 28

Consolation

Aralissa, Iowa 40, No. Kansas City 25
St. Joseph Platt 40, Little Rock Merchants 18
Kansas City Debs 38, St. Joseph YWCA 25

Test Drive A PONTIAC

CHOICE SEATS FOR

The Performance of the Year!

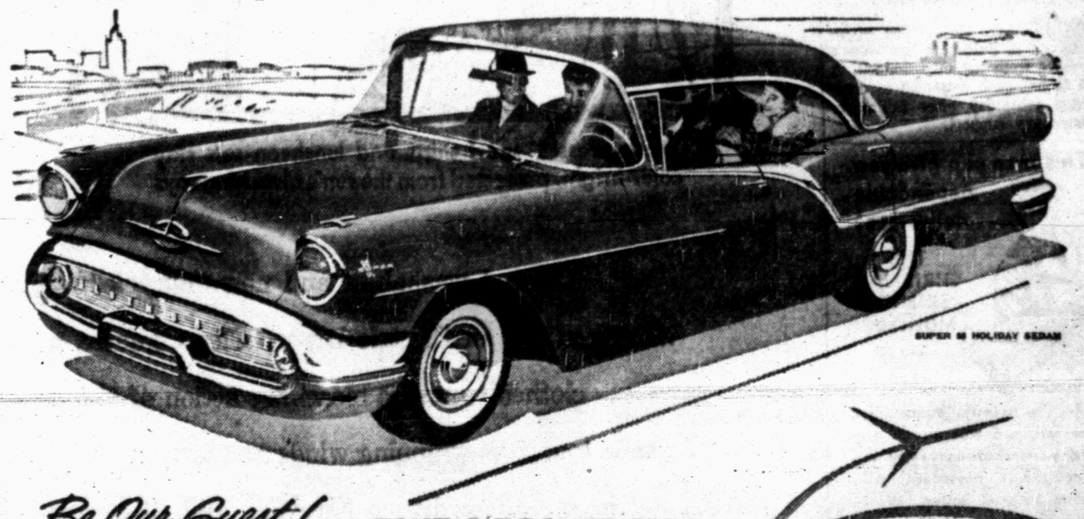

Be Our Guest! . . . TAKE A ROCKET TEST!

Front seat, left side—right smack behind the wheel of a new Rocket Oldsmobile! It's the choicest seat in the house! For that's where you get that solid, level-smooth driving sensation, the highway-hugging feel of Oldsmobile's deep-braced Wide-Stance Chassis. That's where you'll sense the phenomenal power of the husky, high-compression Rocket T-400 Engine* as your toe nudges the gas pedal.

And for looks . . . come in and take a close-up look. Here's beauty that's clean and uncluttered—fresh, pure lines that live longer—that will be in style years from now.

So any way you look at it—for power, for beauty, for comfort, ride, safety—here's the one that's got everything you want in your next car. And what's more, the price is always right for a Rocket.

Enjoy a thrilling lift in your life. Be our guest . . . a warm welcome is waiting for you when you stop by for your Rocket Test.

*277-h.p. Rocket T-400 Engine standard on all models. J-2 Rocket Engine, with 300 h.p., and special Rocket Engine, with up to 312 h.p., optional at extra cost.

. . . and be sure to tune in the ACADEMY AWARDS PRESENTATION WED., MARCH 27 NBC-TV and RADIO

OLDSMOBILE

SEE YOUR AUTHORIZED OLDSMOBILE QUALITY DEALER

Six Top Peronistas Escape

BUENOS AIRES (AP)—The escape of six top Peronistas from the Argentine prison to asylum in Chile has dealt a strong blow to the prestige of Provisional President Pedro Aramburu's regime.

Anger swept the capital as word spread that six lieutenants of deposed Juan D. Peron bribed their way out of supposedly escape-proof Rio Gallegos Prison, 1,200 miles south of Buenos Aires in bleak Patagonia, and effortlessly crossed the Chilean border 50 miles away.

In a belated show of action, the government arrested the prison staff for questioning and replaced them with frontier guards.

Diehard Peronistas openly derided the government. Anti-Peronistas expressed fear the dramatic escape might inspire a drive to restore Peron, now in Venezuelan exile.

Shaken government officials said the escapees bribed their way out with the help of the chief of the prison guard.

"Several million pesos changed hands for this thing," said one official.

The six who fled were:

Jorge Antonio, former hospital orderly who became a multi-millionaire as financial adviser to Peron.

Hector J. Canpora, Peronista president of the Chamber of Deputies.

Jose Gomez, former deputy in Congress and secretary of the Argentine Oil Workers' Federation.

Jose Espejo, secretary of the Argentine labor confederation, backbone of the Peron regime.

Guillermo Kelly, secretary general of the Argentine Liberation Alliance, Peron's Brownshirt gang.

John William Cooke, ex-governor of Buenos Aires province and president of the Peronista party.

Walking through the gates on passes reportedly issued by the chief guard, identified as Juan de la Cruz Ocampo, the six climbed into a waiting station wagon and sped off to Punta Arenas, south Chilean port city 150 miles away. The Chilean government granted them political asylum in accordance with Latin-American tradition.

The escape car was driven by Manuel Araujo, a relative of Antonio. Government sources said De la Cruz Ocampo drove off with the group, but he did not arrive with them at Punta Arenas.

The six men had been imprisoned for a year and a half, since Peron's overthrow, charged with various crimes.

Insurance Statement Is Issued

Southwestern Life Insurance Company's 54th annual financial statement, released today, revealed record gains in sales and in the payment of policy benefits for the year 1956.

Assets, by which a company's true strength is best measured, amounted to $393,037,669, according to President James Ralph Wood of Dallas. Increase in the assets during the year amounted to almost $24 million.

HOLCOMB SEARS

Surplus funds for the protection of policyowners, including capital surplus and contingency funds, amounted to $44,806,050, equivalent to 12.87 per cent of total liabilities at the end of 1956.

The financial statement also showed a gain of over $125 million of Southwestern Life Insurance in force, bringing the total amount of life insurance in force on December 31, 1956 to $1,466,401,879.

Wood said the field organization set a new record in sales for the eighth consecutive year, producing $226,104,960 of paid-for new business — an increase of over $47 million above the 1955 total.

Policyowners and beneficiaries received a record $22,262,360 in Southwestern Life policy benefits, increasing the total of policy benefit payments since the Company was organized nearly 54 years ago to $241,616,948.

Funds were invested in 1956 at a rate of more than $4.5 million per month. Of the $55,571,522 invested during the year, 80 per cent was placed in loans on real estate. The statement shows a total outstanding investment of $189,541,282 in such loans, which account for 48.22 per cent of Southwestern Life's total assets.

Operating in Texas, Arkansas, Louisiana, Oklahoma, and New Mexico, Southwestern Life is represented in Snyder by Ernest W. Sears and Mrs. Maude D. Holcomb.

Roberts May Speak Before Legislature

AUSTIN (AP) — Evangelist Oral Roberts of Tulsa, Okla., would be invited to speak before a joint session of the Texas Lerislature Wednesday in a resolution introduced by Rep. Tony Fenoglio of Nocona.

The resolution was referred to the rules committee.

Another resolution by Rep. Robert Hughes of Dallas would invite Texas' nterim U. S. Sen. William Blakley to speak at a joint session March 28.

No Strip-Tease Ban

BALTIMORE (AP) — The strip-tease act in Baltimore has won a reprieve from the City Council. A bill to ban such acts died in committee yesterday after failing to arouse any support.

This man can give you dependable delivery of

THE CHRISTIAN SCIENCE MONITOR an international daily newspaper

Housewives, businessmen, teachers, and students all over the world read and enjoy this international newspaper, published daily in Boston. World-famous for constructive news stories and penetrating editorials. Special features for the whole family.

The Christian Science Monitor
One Norway St., Boston 15, Mass.
Send your newspaper for the time checked. Enclosed find my check or money order.
1 year $16 ☐ 6 months $8 ☐
3 months $4 ☐
Name
Address
City Zone State

Damage To Land In State Is Estimated

WASHINGTON (AP)—The Agriculture Department says land damaged by soil blowing in Texas this season so far amounts to 722,000 acres.

The Department set the figure of the Great Plains at 3,864,000 acres, up from 3,335,000 acres last season. It estimated land in a condition to blow as of March 1 at 28,615,000 compared with 19,402,000 a year ago.

The agency also said some 510,000 acres of crops have been destroyed in the Great Plains as of March 1 compared with 511,000 a year ago.

Report Given On Crop Land

WASHINGTON (AP)—The Agriculture Department yesterday announced that more than one-third of the 3,523,000 acres of crop land thus far earmarked for the conservation reserve of the annual soil bank program was signed over by Texas farmers.

The Department said Texas farmers signed contracts by mid-February to place 1,384,183 acres in reserve for potential 1957 payments of $21,792,039. Under terms of the program farmers agree to devote land to semi-permanent conservation practices and uses for 3 to 10 years.

Last week the Department said farmers by March 8 had agreed to retire nearly 20 million acres of land from production this year. The crops included cotton, corn, wheat, rice and tobacco.

Deadline for signing agreements under the acreage reserve program has expired. But farmers have been given until April 15 to make conservation reserve contracts.

Waiter To The Rescue

BOSTON (AP) — Dublin's Lord Mayor Robert Briscoe's clip-on bow tie refused to stay in place during a civil reception in his honor last night. A waiter came to the rescue. He switched his regular bow tie with the mayor's clip-on variety.

FOOT SORE BUT HAPPY—Loretta Young, whose aching foot caused her to discard her shoe, and Robert Young hold their television academy Emmies they won at the ninth annual awards show in Hollywood. Miss Young won hers for best continuing performance by an actress in a dramatic series and Young won his for an actor in the same category.

Two-Car Collision

SAN ANTONIO (AP)—A two-car collision east of here yesterday killed Howard Rittman, 22.

EXPERIENCE HATCHES IDEA

Rural Alarms Proposed

STILLWATER, Okla. (AP)—Out of a terrifying experience of a Payne County farm woman has come a plan to eliminate the guesswork in summoning emergency aid to rural areas.

The plan took shape in the middle of the night after Mrs. Jerome Sykora had called the Stillwater Fire Department, asking for its resuscitator for her young daughter, who had a severe attack of asthma.

Mrs. Sykora, frightened and upset, couldn't remember exactly what she had said on the telephone. She said she kept thinking: What if she hadn't given the right directions to her home?

The fire department arrived in time — but those agonizing minutes of uncertainty gave Mrs. Sykora an idea — why not a rural alarm system that would avoid possible tragic delays from mistakes in directions?

From her idea the first rural emergency reporting system in Oklahoma is evolving. It calls for each rural dwelling in Payne County to be assigned a number. Fire departments at Perkins, Cushing and Stillwater will have a card file system, listing the number of each farm and out-of-town home, its exact location, the fastest route there and available sources of water for fire-fighting. The card also will list the number and types of buildings at each location.

Numbered signs are being put up at each farm.

In the future, when calling for help, all a farm resident will have to do is give his number—and firemen will speed on their way with all the information they need to handle the situation.

Mrs. Sykora enlisted the aid of Capt. William C. Buck of the Stillwater Fire Department in developing her plan. County groups added their support.

An estimated 1,600 farms and suburban homes will be covered by the system.

Another Adoption

DENVER (AP) — Juvenile Judge Philip B. Gilliam has approved and signed decrees for 7,000 adoptions. Yesterday he and Mrs. Gilliam adopted a 3-month-old girl through the Denver Department of Welfare.

HEALTH FOODS
To Live!
Alberty Reducing Plan
Special Purpose Foods
10 a.m. to 6 p.m.
1200 - 33rd St.—Ph. 3-3223
Snyder, Texas

Fluvanna Cub Scout Meeting Set Friday

FLUVANNA, (Spl.) — An organizational meeting for the Cub Scout pack sponsored by the Fluvanna schools will be held at 7 p.m. Friday at the school.

L. M. Dawson, superintendent, invited all boys interested and their parents to attend.

Joe Bohannan, district scout executive, will be on hand to help with organizational work.

KSNY RADIO LOG

1450 kc
MUTUAL BROADCASTING SYSTEM

TUESDAY EVENING

6:00 "Fulton Lewis News"
6:15 Local News
6:20 Todays' Star
6:30 Gabriel Heatter And News (MBS)
6:45 Eddie Fisher Sings (MBS)
7:00 Treasury Agent
7:25 Footnotes To History
7:30 Songs To Remember
7:45 Date 'Till Eight
8:00 News
8:05 Sportscast
8:15 Rhythm at Random
10:00 News
10:15 Night Watch
10:55 Ford Final
11:00 Sign off

WEDNESDAY MORNING

6:00 Sign on
6:00 Musical Clock
6:20 News Headlines
6:22 Musical Clock
6:55 News
7:00 Musical Clock
7:30 News
7:45 Times, Tunes, Temp.
8:00 According To The Record
8:05 Home News
8:15 Musical Banquet
8:25 "Five Minutes With The Master"
8:30 Coffee Time
9:00 Cecil Brown
9:15 Morning Devotional
9:30 News
9:35 Here's Hollywood
9:40 Morning Melodies
10:00 News (MBS)
10:05 Parallel to the News
11:15 Guest Time
11:20 News Headline
10:30 Queen For A Day (MBS)
11:00 News
11:05 Gab Heatter
11:10 Gaylord Houser
11:15 Social Spotlight
11:22 Guest Time
11:50 Greenstamp Jackpot

WEDNESDAY AFTERNOON

12:00 Cedric Foster News (MBS)
12:15 Luncheon Melodies
12:30 News
12:45 Variety Time
1:00 News
1:05 Piggly Wiggly Time
1:15 KSNY Matinee
2:00 AP News
2:05 Frontier Sanaza
2:15 Here and There in Music
3:00 Texas News
3:05 Red Ball Express
3:20 News Headline
3:22 Red Ball Express
4:30 1450 Rock & Roll
4:55 News
5:00 Bob & Ray Show
5:45 Wonders Of The World
5:50 Sports Time
5:55 News

TELEVISION LOG

TUESDAY PROGRAMS

KMID-TV Channel 2 – Midland

Tuesday
4:30—Two Gun Playhouse
5:30—Lil' Rascals
6:00—Sports, News, Wthr.
6:30—Code 3
7:00—Big Surprise
7:30—Men of Annapolis
8:00—Jane Wyman
8:30—Favorite Story
9:00—This Is Your Life
9:30—Dr. Christian
10:00—News, Wthr., Sports
10:30—Top Tunes & Talents
12:00—Sign Off

Wednesday
7:00—Today
9:00—Home
10:00—Romper Room
10:30—Truth or Consequences
11:00—Tic Tac Dough
11:30—It could be You
12:00—Close-Up
12:30—Club "60"
1:30—Tenn. Ernie
2:00—NBC Matinee
3:00—Queen for a Day
3:45—Modern Romances
4:00—Comedy Time
4:30—Two Gun Playhouse
5:30—Lil' Rascals
6:00—Spts. News. Wthr.
6:30—Xavier Cugat
6:45—IN8 Sports
7:00—Kruger Theatre
8:00—Kraft Theatre
9:00—Lady Wrestling
9:30—Academy Awards
10:00—News, Wthr. Spts.
10:30—Late Show
11:45—Sign Off

KBST-TV Channel 4 Big Spring

Tuesday
4:30—Life with Elizabeth
5:00—Looney Tunes
5:15—Bar-Hi-C Ranch
5:45—Looney Tunes
6:00—Bruce Frazier
6:15—News, Spts.
6:30—Name That Tune
7:00—Phil Silvers
7:30—Shell Star
8:00—Remote Political
8:30—Sheriff of Cochise
9:00—Red Skelton
9:30—Trust Your Wife
10:00—Herald Playhouse
10:30—News, Wthr, Spts.
11:00—Movies
12:00—Sign Off

Wednesday
6:55—Sign On
7:00—Good Morning
8:00—Captain Kangaroo
8:25—Playtime
8:30—Captain Kangaroo
8:55—Song Time
9:00—Garry Moore
9:30—Morning Movie
11:00—Valiant Lady
11:15—Love of Life
11:30—A to Z
11:45—Noon News, Wthr.
12:00—Network, News
12:10—Stand Up and Be Counted
12:30—As the World Turns
1:00—Our Miss Brooks
1:30—Houseparty
2:00—Big Payoff
2:30—Bob Crosby
3:00—Brighter Day
3:15—Secret Strom
3:30—Edge of Night
4:00—Home Fair
4:30—Life with Elizabeth
5:00—Looney Tunes
5:15—Laurel & Hardy
5:45—Looney Tunes
6:00—Bruce Frainer
6:15—News, Spts.
6:30—Channel 4 Calling
7:00—Terisa Brewer Show
8:00—Hemo, The Magnificent
9:00—20th Century Fox Hour
10:00—Errol Flynn Theatre
10:30—News, Wthr., Spts.
11:00—Movie
12:00—Sign Off

KRBC-TV Channel 9 – Abilene

5:00—Kalvin Keewee
5:30—Money for Music
6:00 News, Sports, Wthr.
6:30—Jonathan Winter's
6:45—NBC News
7:00—Big Surprise
7:30—Cisco Kid
8:00—Jane Wyman
8:30—Aluminum Hour
9:30—Texas in Review
10:00—News
10:10—Feature 9
10:40—Weather
10:45—Feature 9
11:30—Sign Off

Wednesday
7:00—Today
9:00—Home
10:00—The Price is Right
10:30—Truth or Consequences
11:00—Tic Tac Dough
11:30—It Could Be You
12:00—Close-Up
12:30—Club 60
1:30—Tenn. Ernie Ford
2:00—Matinee Theatre
3:00—Queen For A Day
3:45—Modern Romances
4:00—Comedy Time
4:30—Laurel & Hardy
5:00—Kalvin Keewee
5:30—Money for Music
5:45—News, Spts. Wthr.
6:30—Xavier Cugat Show
6:45—News
7:00—On The Farm
7:30—Byline
8:00—Kraft TV Theatre
9:00—This Is Your Life
9:30—City Detective
10:00—News
10:10—Feature 9
10:40—Weather
10:45—Feature 9
11:30—Sign Off

KCBD-TV Channel 11 – Lubbock

Tuesday
5:00—Gene Autry
6:00—News
6:15—Here's Howell
6:30—Hopalong Cassidy
7:00—Big Surprise
7:30—Panic
8:00—Jane Wyman
8:30—Warner Bros.
9:30—Hold That Note
10:00—From Hollywood
10:30—News, Wthr. Spts.
10:50—Channel 11 Tueatre

Wednesday
7:00—Today
9:00—Home
10:00—The Price is Right
10:30—Truth or Consequences
11:00—Tic Tac Dough
11:30—It could be You
12:00—Serenaders
12:30—Club "60"
1:30—Tenn Ernie Ford
2:00—NBC Matinee
3:00—Queen For a Day
3:45—Modern Romances
4:00—Comedy Time
4:30—My Little Margie
5:00—Cisco Kid
5:30—Looney Tunes
5:45—Hospitality Time
6:00—News, Sports
6:15—Here's Howell
6:30—Disneyland
7:30—Rosemary Clooney
8:00—Father Knows Best
8:30—Adventures Of Hiram Holliday
9:00—This is Your Life
9:30—American Legend
10:00—Crossroads
10:30—News, Wthr. Spts.
10:50—Channel 11 Theatre

KPAR-TV Channel 12 – Sweetwater

Tuesday
6:00—News, Wthr., Spts
6:15 Doug Edwards
6:30 Name That Tune
7:00—Phil Silvers
7:30—Mickey Rooney
8:00—Political Remote
8:30—Dr. Hudson
9:00—$64,000 Question
9:30—Play of the Week
10:00—Red Skelton
10:30—News, Wthr. Spts.
11:00—Channel 12 Theatre
12:00—Sign Off

Wednesday
6:55—Sign On
7:00—Good Morning
8:00—Captain Kangaroo
8:25—Playtime
8:30—Captain Kangaroo
8:55—Sing Song
9:00—Garry Moore
9:30—Morning Movie
11:00—Valiant Lady
11:15—Love of Life
11:30—Search for Tomorrow
11:45—News
12:00—Network News
12:10—Stand Up and Be Counted
12:30—As The World Turns
1:00—Our Miss Brooks
1:30—Houseparty
2:00—Big Payoff
2:30—Bob Crosby
3:00—Brighter Day
3:15—Secret Storm
3:30—Edge of Night
4:00—Home Fair
4:30—Life with Elizabeth
5:00—Looney Tunes
5:15—Devil Horse
6:00—News, Wthr., Spts.
6:15—Doug Edwards
6:30—Giant Step
7:00—Arthur Godfrey
8:00—The Millionaire
8:30—I've Got a Secret
9:00—20th Century
10:00—Errol Flynn
10:30—News, Spts. Wthr.
10:45—Channel 12 Theatre
12:00—Sign Off

KDUB-TV Channel 13 – Lubbock

Tuesday
6:00—News, Sports, Wthr.
6:15—Doug Edwards
6:30—Name That Tune
7:00—Phil Silvers
7:30—Texas in Review
8:00—Political Remote
8:30—Capt. David Greef
9:00—$6,4000 Question
9:30—Trust Your Wife
10:00—The Brothers
10:30—News, Wthr, Spts.
11:00—Movie
12:00—Sign Off

Wednesday
6:55—Sign On
7:00—Good Morning
8:00—Captain Kangaroo
8:25—Playtime
8:30—Captain Kangaroo
8:55—Sing Song
9:00—Garry Moore
9:30—Godfrey Time
10:30—Strike It Rich
10:00—Valiant Lady
11:15—Love of Life
11:30—Search for Tomorrow
11:45—Noon News
11:55—Weather
12:00—Network News
12:10—Stand Up And Be Counted
12:30—As the World Turns
1:00—Our Miss Brooks
1:30—House Party
2:00—Big Payoff
2:30—Bob Crosby
3:00—Brighter Day
3:15—Secret Storm
3:30—Edge of Night
4:00—Home Fair
4:30—Life with Elizabeth
5:00—Looney Tunes
5:15—Lourel & Hardy
5:45—Looney Tunes
6:00—News, Wthr., Spts.
6:15—Doug Edwards
6:30—Giant Step
7:00—Terisa Brewer Show
8:00—The Magnificent
9:00—20th Century Fox Hour
10:00—Errol Flynn
10:30—News, Spts. Wthr.
11:00—Movie
12:00—Sign off

Sun can't fade your colored washables in an ELECTRIC Dryer

Wash dresses, sport shirts and luncheon sets stay color-bright, protected from the sun's bleaching rays

You save on your clothing budget, too, because clothes last longer, dried in clean, gentle electric heat

Colored washables and new "miracle" fabrics stay bright and new-looking when you use an Electric Dryer. Clean, gentle, automatic electric drying protects colored clothes from the bleaching action of the sun. Your most precious fabrics are safe, too, from whipping winds and airborne dust. All your clothes last longer, protected from outdoor drying hazards. And, of course, you avoid the monotonous drudgery of clothesline drying when you have an Electric Dryer.

LIVE BETTER ELECTRICALLY

See Your Electric Appliance Dealer!

TEXAS ELECTRIC SERVICE COMPANY
J. E. BLAKEY, Manager Phone 3-5461

BUCKLEY

Extension Of GI Education Bill Opposed

WASHINGTON (AP)—A Veterans Administration official said today he doubts Congress would be justified in extending educational benefits of the Korean GI bill to peacetime veterans.

T. F. Daley, VA associate general counsel, told senators that in most instances a draftee "can anticipate and plan for his period of obligated service in a manner which would minimize its impact on his education and his career."

The cost of extending benefits to those inducted after Jan. 31, 1955—the present cutoff—would run up to an estimated 540 million dollars a year by 1962, Daley said.

He testified as a Senate Labor subcommittee began hearings on eight bills proposing various amendments to the Korean GI bill.

Chairman Thurmond (D-SC) said the bills "raise a fundamental policy question" since never before has this nation during peacetime had compulsory military service.

The VA said it could not see a need for extending GI home loan assistance to post-Korean veterans because the majority of the group will upon discharge be well below the usual home-buying age.

Daley said the VA also opposed legislation to increase by 25 per cent the present ducation and training allowances under the Korean GI bill. He said the original law was not intended to completely subsidize the cost of veterans' education and present rates are, if anything, on the generous side.

LEGAL NOTICE

THE STATE OF TEXAS

TO:

E. L. Varnell, if living, and his unknown heirs, devisees and legal representatives; G. E. Mathis, if living, and his unknown heirs, devisees and legal representatives; Fred Banmers, if living, and his unknown heirs, devisees and legal representatives; A. O Scarborough, if living, and his unknown heirs, devisees and legal representatives; A. J. Scarborough, if living, and his unknown heirs, devisees and legal representatives; W. F. Cobb, if living, and his unknown heirs, devisees and legal representatives; Neal McGuire, if living, and his unknown heirs, devisees and representatives; M. M. Reynolds, if living, and his unknown heirs, devisees and legal representatives; Mrs. E. L. Wikes, if living, and her unknown heirs, devisees and legal representatives; M. G. Ellis, if living, and his unknown heirs, devisees and legal representatives; J. F. Ellis, if living, and his unknown heirs, devisees and legal representatives; I. P. Bird, if living, and his unknown heirs, devisees and legal representatives; Mary L. Manry, if living, and her unknown heirs, devisees and legal representatives; Lillian Manry, if living, and her unknown heirs, devisees and legal representatives; Roland Wood or Roland Woods, if living, and their unknown heirs, devisees and their legal representatives; T. J. Mathews, if living and his unknown heirs, devisees and legal representatives; J P. Green, if living, and his unknown heirs, devisees and legal representatives; D. P. Woody or David P. Woody, if living, and their unknown heirs, devisees and legal representatives; M. E. Woody, if living, and his unknown heirs, devisees and legal representatives; J. N. Brooks, if living, and his unknown heirs, devisees and legal representatives; Burns Walker & Company, if a corporation, the unknown stockholders of Burns Walker & Company, their heirs, devisees and legal representatives, successors or assigns; if a partnership, the unknown partners of Burns Walker & Company, their unknown heirs, devisees and legal representatives, successor or assigns; Burn Walker, if living, and his unknown heirs, devisees and his legal representatives; Ball & Burney, if a corporation, the unknown stockholders of Ball & Burney, their heirs, devisees and legal representatives; if a partnership, the unknown partners of Ball & Burney, their unknown heirs, devisees and legal representatives, successors and assigns; J. O. Nelson, if living, and his unknown heir, devisees and legal representatives; John O. Nelson, if living, and his unknown heirs, devisees and legal representatives; and unknown owners GREETING:

You are commanded to appear by filing a written answer to the plaintiff's petition at or before 10 o'clock A. M. of the first Monday after the expiration of 42 days from the date of issuance of this Citation, the same being Monday the 15th day of April, A. D., 1957, at or before 10 o'clock A. M., before the Honorable District Court of Scurry County, at the Court House in Snyder, Texas.

Said plaintiff's petition was filed on the 22 day of February, 1957.

The file number of said suit being No. 7163

The names of the parties in said suit are: MIKE WOLF as Plaintiff, and E L. VARNELL ET AL as Defendants.

The nature of said suit being substantially as follows, to wit: Trespass to Try Title and damage; on Block Five (5) of the Scarborough Addition to the City of Snyder, Scurry County, Texas.

If this Citation is not served within 90 days after the date of its issuance, it shall be returned unserved.

Issued this the 26th day of February A. D., 1957.

Given under my hand and seal of said Court, at office in Snyder Texas, this the 26th day of February A. D., 1957.

Eunice Weathersbee Clerk
District Court
Scurry County, Texas

Toil To Be Required

MOSCOW (AP)—The Ministry of Education has decided that henceforth 60 per cent of the students admitted to Soviet colleges must have stained their hands with toil as industrial or agricultural workers.

LEGAL NOTICE

NOTICE

The City Council of the City of Snyder will meet April 1, 1957 at 8:00 o'clock P M at the City Hall in the City of Snyder, Texas, to accept bids for oil and gas leases on the hereinafter described lots within the City of Snyder: the hereinafter described lots are not contiguous or adjacent to each other and each bidder must submit his bid on the basis of being able to pool the hereinafter described lots with other acreage or lots sufficient to form at least a 40 acre drilling unit:

All of Lot 9 in Block 3; all of Lot 6 in Block 4; all of Lot 6 in Block 7; all of Lot 1 in Block 8; all of Lot 3 in Block 9; all of Lot 10 in Block 11; all of Lot 11 in Block 11; all of Lot 12 in Block 12; all of Lot 11 in Block 12; all of Lot 12 in Block 12; all of Lot 7 in in Block 13; all of Lot 12 in Block 13; all of Lot 2 in Block 19; and all of Lot 12 in Block 29, all in the W. L. Gross Subdivision of the Scarborough Addition to the City of Snyder, Scurry County, Texas, as shown by the official map or plat of said subdivision recorded in Volume 17, Page 299, Deed Records, Scurry County, Texas.

The City Council shall have the right to receive and consider any and all bids submitted for the leasing of the above described lot or lots or any portion thereof so long as any lot or lots or portion thereof is leased to be pooled with other acreage to form at least a 40 acre drilling unit, and shall have the right to award the bid to the highest and best bid submitted.

The City Council shall have the right to reject any and all bids if in the judgment of the City Council the bids submitted do not represent the fair value of such a lease or leases.

DATED at Snyder, Texas, this 12th day of March, A. D. 1957.

Harold Bennett
MAYOR OF THE CITY OF SNYDER, TEXAS

ATTEST:
K. O. Pitner
CITY SECRETARY

Rates On Snyder Daily News Classified Word Ads:

One day	.05 Per Word
Three days	.12 Per Word
Six days	.18 Per Word
Each day following	.01 increase

15 word minimum rate per insertion

EARNED RATES

Space ads	95c per inch
Three days	85c per inch
Six days	80c per inch

MONTHLY EARNED RATES

For 15 words at 26 issues per month—Total $5.70
Capitals and type larger than agate at double

WORD AD DEADLINES

Weekdays	5 p.m.
For Sundays	12 Saturday

RULES

The publishers reserve the right to correctly classify all advertising; to edit any copy deemed objectionable for any reason; and reserve the right to accept advertising only on a cash in advance basis. Some ads are charged to phone owners purely as an accomodation and payment is due immediately upon publication. Some types of ads are not charged under any circumstances but must be strictly cash in advance.

BUSINESS SERVICE

Who Sell What & Where Is He?

BUTANE

—Call Scurry Butane Company 3-3721 for prompt gas delivery Sales & Services, domestic & commercial appliances.

FLOWERS

—Fresh Flowers for all occasions. We telegraph flowers anywhere. Bell's Flower Shop Dial 3-4651.

FURNITURE

—Frigidaire refrigerators, washers, Sylvania Television. Also large selection of quality furniture at King & Brown.

ANNOUNCEMENTS A

SPECIAL NOTICES A-2

LIFE READINGS. Spiritual and natural ability. 300 28th Street. Phone 3-6800.

Called Meeting Scurry Lodge 706, Friday, March 22nd. 7:00 p.m. Master Degree Work, Visitors Welcome.
A. R. Martin W.M.
J. E. LeMond Secy.

CARD OF THANKS A-3

CARD OF THANKS

We take this means of thanking each friend for the kind deeds and words spoken during the illness and death of our loved one, Ruth Seabourn, also for the beautiful floral offering and beautiful supply of food. Heaven only, can reward you. Sisters, Brothers and other relatives.

LOST & FOUND A-4

PAIR OF GLASSES found in the courthouse on last day of X-Ray Program. Inquire at Snyder Daily News.

AUTOMOBILES B

AUTOS FOR SALE B-1

"52" Ford Must Go. 2410 Ave. E. Phone 3-5314.

TRUCKS FORSALE B-2

FOR SALE: Good old pickup "41" Ford. Good odd job pickup. Phone 3-3056.

TRAILERS B-3

Trailers for Rent. Local or one way. Bud Miller's Service Station, 2300 25th. Phone 3-5181.

BUSINESS SERVICES D

RADIO SERVICE D-15

F. S. Eades
Radio & TV Service
Also Small Appliances.
Work Guaranteed!
213 - 33rd. Call 3-7663
City Calls $2.50

MISCELLANEOUS D-26

Cesspool Ceptic tank service Pierce Moffett. 601 30th Street. Snyder. Texas. Dial 3-7179 or 3-5684.

CALL O. C. FLOYD for free estimates on concrete or tile work. Dial 3-7224.

LACY'S CLEANING and pest control service. Rugs, carpet & furniture cleaning. Phone 3-4271.

MRS. AGEES HOMEMADE TAMALES & CHILI
1617 Avenue M
Phone 3-4355

J. B. EARLY TEXACO SERVICE STATION
Tires, Batteries, Accessories.
Specialize in Motor Tune-Ups
Brake Repair
900 25th Phone 3-9122

Call C. R. Agee 3-4355 or 3-5122 for painting, paperhanging, texioning. Free estimates, courteous service. All work guaranteed.

LANDSCAPING, tree and plant trimming and pruning. Free estimates. Page Nursery, 801 26th. Dial 3-7142.

STORM CELLARS. No down payments. Phone 3-4975, after 5 p.m.

BABY CHICKS

Since we have our own poultry farm we offer you top quality chicks for $13.90 per 100. Leghorns, Austra-White Hyareds, White Rocks. Hatching reports joint to good egg prices this fall. Jamison Hatchery, 1105 East Broadway, Sweetwater, Tex.

EMPLOYMENT E

HELP WANTED, MALE E-1

WANTED — Farm hand to drive tractor. Call 3-7835.

WANTED EXPERIENCED salesman. Contact Skeet Jones at Texas Credit Co. on Big Spring Highway.

WANTED
EXPERIENCED
MECHANIC
On Chrysler Products. Good Pay and Pleasant Working Conditions. If You Drink, Don't Apply. See Welborne At
Pollard Motor Co.

WANTED: Cab driver. Must know town apply in person at the Yellow Cab.

TRUCK DRIVERS
MAKE MORE MOENY
Expanding our fleet, Aero Mayflower Transit Company, Inc. needs drivers 25-50 years for outstanding contract truckman opportunity. Full time, 48 state operation. Paid training. Trailer furnished, upkeep paid. Communication cost paid. 25 percent advance on loads. Prompt monthly statements and pay, many extra benefits. Must own, or be able to make own arrangements to buy 1955 or later tractor (air brakes). Phone or write Wayne Luby, P. O. Box 107, Indianapolis 6, Ind. MELrose 7-3371 (Indianapolis)

WANTED: Married man to do farm work by the year. Phone 3-7070.

WANTED: Man between the age of 25-45 to work 3 days a week. No phone calls. Reed Oil Co.

HELP WANTED, FEMALE E-2

WAITRESSES WANTED: Apply at Leo's Grill & Drive In, 3806 Big Spring Highway.

WANTED
Cash Customers No Experience Necessary
ACME FURNITURE CO.
2109 Ave. T Dial 3-6219

LADIES the satisfaction of providing 'extra' for your family can be yours through a dignified part-time job. Hours to suit your convenience. For interview call Mrs. W. G. Herring 3-6132.

INSTRUCTION E-8

FINISH HIGH SCHOOL or Grade School at home spare time. Books furnished. Diploma awarded. Start where you left school. Write Columbia School, Box 6061, Lubbock.

EMPLOYMENT E

INSTRUCTION E-8

HIGH SCHOOL. Since 1897. Study at home in spare time. Standard texts furnished, diploma awarded. Academic and financial credit for subjects previously completed. Low monthly payments. Write American School, Dept. S, Box 3145, Lubbock, Texas.

FINANCIAL G

PERSONAL LOANS G-2

PAWN LOANS on select articles of merchandise. Snyder Pawn Loans, 2401 Avenue S. Phone 3-5335.

LOANS
AUTOMOBILE
(Financed & Refinanced)
Boats & Motors
Complete Finance Service
Low Rates
24 To 30 Months Terms
Pinnell Insurance Agency
PHONE 3-3524
1712-25th

WOMAN'S COLUMN H

CHILD CARE H-3

WILL CARE for your children day or night. Mrs. Bama Davis, 803 29th Street. Dial 3-5605.

CARE FOR YOUR children day and night. Free transporation. Mrs. J. C. Beavers, 901 25th. Phone 3-3935.

CHILD CARE in my home day or night. Back yard fenced. Phone 3-6983. 415 30th.

ST. JOHN'S EPISCOPAL day school 42nd. Street. Children ages 3 to 6, monthly bases. Phone 3-3444.

EXCELLENT care for your children. Will pick them up. Phone 3-6784.

LAUNDRY SERVICE H-5

WILL DO IRONING in my home. 809 27th Street. Phone 3-5550.

MISCELLANEOUS H-7

WILL DO SEWING at a reasonable price. Phone 3-5498.

FARMERS EXCHANGE J

FARM EQPT. J-1

FOR SALE: 1950 Massey Harris 44 Butane equipped (Ensign) four row planted and cultivator. All in good condition. Bargain price. J. M. Bowdry. Phone 110W1, Hamlin, Texas. 12 miles East Rotan Highway 92.

FOR SALE: Moline Butane Tractor. Four-row equipment. Good condition. 500 gallon butane tank, two trailers. Hammy plow, and stock cutter. O. W. Richburg. Hermleigh.

MISCELLANEOUS J-6

ALFALFA HAY for sale. $45. ton. Snyder Feed and Seed. Dial 3-6522.

FOR SALE: Sorghum Almun seed representing Panhandle Seed Co. of Wellington. Jack Whites Humble Station at Union on Highway 180.

FOR SALE: Western strom proof and Lankart strom proof 57, from Pedigreed seed. From Irrigated Cotton. Extra Good. R. H. Bonnier, 3 miles east of over pass on Roby Hwy.

MERCHANDISE K

BUILDING MATERIAL K-1

PAY CASH and save!

2x4 Precision Cut Studs	$5.75
1x12 Fur Sheating	$7 25
2x4 & 2x6 8-Foot—20 Foot	$7.25
15-Lb. Asphalt Felt (432 feet)	$2.45
Premium Grade Oak flooring 2-ft. & longer	$9.95
4x8 ½" Sheetrock Per Hundred	$4 95
29 Ga. Strong Barn Corrugated Iron	$9.95
2-0x6-8 Mahogany Slab Door	$5.30

VEAZEY CASH LUMBER CO.
1 Mile West On Lamesa Highway
Phone 3-6612

HOUSEHOLD GOODS K-4

ELECTROLUX VACUUM cleaner, fully automatic, parts and supplies, free demonstration, call John Sledge, 3-3355.

YOU said it Cy! It's really a buy. Blue Lustre rug unholstery cleaner. Town & Country, 2403 Ave. S.

SMALL EQUITY in four rooms of slightly used furniture. Payments $47. monthly. See at 2201 42nd or call 3-4378.

FOR SALE: Throw rugs, Bed Spreads, Bibles, Cookwear & Other Items. L. B. Price Mercantile Co., Write Box 1196, Sweetwater, Texas.

BARGAINS
Bedroom Furniture, Other Good Buys, Buy Sell or Trade Furniture Or What Have You.
Graff's Furniture Mart, Lamesa Hwy. West of Wheel Cafe, Phone 3-7531

MUSICAL INSTRUMENTS K-5

PIANOS—Mason & Hamlin, Story & Clark, Gulbransen, WURLITZER ORGANS, BAND INSTRUMENTS
MCCREIGHT MUSIC COMPANY
905 E. Broadway Phone BE4-4733
Sweetwater, Texas

PIANOS, New and used. Tuning and rebuilding. J. C. McBrayer. One mile on Clairemont road. Phone 3-3760.

SPORTING GOODS K-8

10 HORSE FIRESTONE outboard motor with 6 gallon gas tank, forward, reverse, and neutral gears, good shape for $85.00. See at 2501 25th. Street. Lamesa Highway. Phone 3-6158.

MISCELLANEOUS K-11

BARNYARD FERTILIZER. $5.00 a pickup load. Delivery. Yard plowing. Call 3-6670.

FOR SALE: 150 underground Butane Tank with 50 gals. $75.00 dial 3-7034.

FOR SALE: 21" Jacolosen Lawn Queen Reel type power mower with automatic recoil starter and 4 cycle engine—$50.00. Phone 3-6729. Inquire 2105-40th St.

MERCHANDISE K

MISCELLANEOUS K-11

SEE GILES for new and used furniture. We buy and sell. 2012 Avenue S. Phone 3-6552.

FOR SALE: Floral display vault, practically new and in perfect condition. Priced at a bargain. Contact Mrs. Ara Ripley at Ara's Flower Shop, 2306 Coggin, Brownwood, Texas.

TV WHOLESALE
Cost plus $50.00. On all makes of TV. Parts and service free for 90 days. Towers, Poles, Antennas, at large discount. Easy Terms. Call Us Before You Buy.
Ph. 3-3509—210 - 32nd.

85-FT. TV TOWER, antenna and rotator. Phone 3-9102.

FOR SALE: "54" model International Harvester 14 ft. deep freeze, Excellent condition. $200.00. Inquire 3215-40th St.

RENTALS L

FURNISHED APTS. L-3

EXTRA NICE furnished apartments for families, couples, and single men. Only three minutes West of Square. Lamesa Highway 180. Maid service, garages, and refrigerated air. Phone 3-6692. The Skyline Motel.

CLEAN, NICELY Furnished two room house. Tub bath. Plenty of cabinet and closet space. $50. per month. Bills paid. Inquire at 316 25th Street.

Furnished Apartment Nice three room and bath. Inquire at 2001-W. 30th St. Call 3-4864.

FURNISHED 2-bedroom duplex apartment. Private bath, near shopping center. Call Mrs. Josephson 3-3601.

NICE TWO ROOM furnished duplex apartment. Full bath, large closet. Call 3-5316.

Large two room nicely furnished apt. Bills paid. 501-E. 20th St. Phone 3-3627.

FOR RENT: Three room furnished Apt. & bath. See at the South Apt. on 3001-Ave. S.

FOR RENT: Furnished three room duplex apt. For couples. Close in. Bills paid. No pets. At 1311-25th St.

FOR RENT: Duplex furnished Apt. Three room & bath. See at 1907-31st St.

FURNISHED APARTMENT, nice concrete block building. Bills paid. Thorton Apartments. Merrill Avenue. Boothland Addition. 3-6706.

BAR V MOTEL near school, furnished apartments, motel rooms. Panel Ray Heat and telephones. Reasonable rates. 3-3543.

FOR RENT: Two room furnished apartment. Two blocks of shopping center. 1500 23rd. Phone 3-7684.

GOOD ASSORTMENT to sellect from. One with new building, furnished, bills paid. High and dry out of the flood district. 809 26th.

FURNISHED DUPLEX, three rooms and bath. Very clean. Bills paid. 605 19th Phone 3-6930.

NICELY FURNISHED three room and bath apartment. Near shopping center 2010 26th Street. Phone 3-5825.

FURNISHED APTS: Nice Modern three room duplex apt. Private bath. Childer's Apt. R. and Smith. Greenhill Addition. Phone 3-3329.

THREE room furnished apartment. 1208 27th. Inquire at Apartment No. 3.

FOR RENT: Furnished garage Apt., clean, couple only. No pets. Bills paid. Inquire at 1903-17th St.

FOR RENT: Furnished Apartments. At Smith Motel. Call 3-6493.

UNFURNISHED APTS. L-4

FOR RENT
One and two bedroom unfurnished apartments. Four blocks from square, two blocks from Furr's Food Store.
2705 Avenue O Phone 3-5174

FOR RENT: Two bedroom unfurnished downstairs apartment. Water paid. 1908 Coleman. Dial 3-3082.

UNFURNISHED Waymar Apartments. Upstairs, $45. and Downstairs, $55. Phone 3-9102.

DUPLEX APARTMENT: 3-room and bath. 2109 28th. Apply 2710 Ave. U. Call 3-6687, 3-6904, 3-4651.

UNFURNISHED three room and bath apartment. Inquire at 2001 West 30th. Street or call 3-4864.

FURNISHED HOUSES L-5

FOR RENT: Three room furnished House. For Couple. Phone 3-7149.

FOR RENT: Two room furnished house. Private bath, bills paid. $9.00 a week. Inquire at 2205 W. 21th St. Phone 3-3845.

THREE ROOM furnished house. 2608 Avenue U. Inquire at 2608 Avenue U.

Furnished two room cottage & bath. For couples. Bills paid. No pets. At 1311-25th St.

FOR RENT: One four room & bath furnished house. Adults or small child. Inquire at 2008 Ave. R. or Phone 3-4344. Also, two room & bath furnished house. $10.00 a week.

FOR RENT: Three room & bath furnished house. Couple only. Inquire at 2300 Ave. I or call 3-3787.

FOR RENT: Nice three room and bath furnished house. No Pets. 2004 Ave. M.

NICELY, furnished three room house with bath. 2818 Avenue D. Call 3-6724.

UNFURNISHED HOUSES L-6

UNFURNISHED TWO bedroom house at 2801 Avenue N. Inquire at 2809 Avenue N. Dial 3-7023.

THREE ROOM unfurnished house. Inquire 2008 Avenue K. Phone 3-7102.

NICE TWO BEDROOM house, plumbed for automatic washer, hardwood floors. Key at 1609 27th.

FOR RENT L-7

SEWING MACHINES rented by week or month, all makes repaired. Allens Sewing Machine Center. Dial 3-4812.

RENTALS L

FOR RENT L-7

LOOKING
For A Place To Rent? We Probably Have Just What You Want. Furnished and Unfurnished Houses. Furnished Apartments.

EFFICIENCY APARTMENTS
Completely redecorated. Nice for bachelors and couples. All Bills paid. $40.00 per month.

TWO BEDROOM
Furnished or unfurnished apartments. Key at 1921 26th. Street.

JACK & JACK REALTY
1921 26th Phone 3-3452

HOTELS & MOTELS L-12

BEST HOTEL, clean, private. Central heating, weekly rates. Three blocks north of square. 2109 Avenue S.

HOTEL DUKE. $7. per week. 3½ blocks West bus station. 2305 26th Street. Phone 3-9106.

REAL ESTATE M

BUSINESS PROPERTY M-1

ACTIVE INCOME PROPERTY. Write to P.O. Box 842, Durango, Colo.

HOUSES FOR SALE M-2

EQUITY FOR SALE in two-bedroom home. Call Billy Bigham at 3-4616 after 5 p.m.

Sun set Avenue
Two bedroom, ready made home, central heating, air conditioning, large living room and dinning area, fenced back yard and plenty room for expansion.
Owner says sell Equity at Original cost and transfer Loan.

New West Snyder Home
Three large bedrooms, living room, den, electric kitchen, large dinning area, two complete baths, draped and carpeted, year round air conditioning, double garage connected with breezway and patio.
On corner lot,
Priced to sell.

Brick Home
2108-35 St.
Large 2 bedroom brick home Lots of closet and storage space Large lot, nicely landscaped in front and back, This is a nice home, not just a house
See
JACK & JACK REALTY
3-3452
1921 - 26th Street

2205 42nd Street
Just starting a lovely 3 Bedroom Home with 1070 square feet of floor space. Brick Trim, ducted for air conditioning to each room, tiled bath, and located on the widest paved street and in one of Snyder's best residential areas. Sales Price to a Veteran Purchaser $11,524.00 with down payment of $274.00 plus closing costs. Monthly Payments $76.00. Come by now and look at this plan and location and then choose your own color schemes.
SCOTT & SCOTT REALTY COMPANY
BIG SPRING HIGHWAY
DIAL 3-6306 or 3-6307

EQUITY FOR SALE
Two-bedroom, with carpet, TV antenna, back yard fence. Call 3-5603 after 5 p.m. or come by 3802 Muriel Drive.

FOR SALE: Equity in three bedroom and den home on corner lot. 1201 41st Street.

TOWN & COUNTRY
Home Furnishings
2403 - 25th
SPRING CLEARANCE!
25 to 75% Off
Bargains Galore!
EASY TERMS—CASH—LAY-AWAY

FOR SALE!
OLD GULF BULK PLANT PROPERTY
1603 - 25th St. Snyder, Texas
IF INTERESTED CONTACT
GULF OIL CORPORATION
P.O. Box 1535 Midland, Texas

REAL ESTATE M

HOUSES FOR SALE M2

MOVE RIGHT IN
Attractive, clean two bedroom home, lawn, fence and shrubs. Lots of storage. $600.00 down. . .balance at $53.00 per mo.
"Don't Wait—we sell em!"
H&H DEVELOPMENT CO.
503 E. Highway
Dial 3-4451

2611-42nd Street
Two bedroom, large living room & hall-way carpeted. Dinette, Kitchen, Utility Room & Attached garage. Nice lawn with wire fence yard. G. I. Loan. Down payments $500.00 including closing cost.
Highland Realty Co.
Phone 3-7261 or 3-5944

FOR SALE: Three bedroom house and den. Payments $61.00 Month. 2103-41th St. After 5:00 p.m. Call 3-6564.

FOR SALE: Seven room house with two baths on 5 acres of land. Ten miles South west of City. If Insteaded call 3-6453 after 5:00 p.m. Call 3-4017.

NICE CLEAN
Five room house near East Ward School, on pavement. Well landscaped, and has attached garage. Monthly payments $60.00.

1 ACRE
and a four room home on paved road, 3 miles from downtown Snyder. Modern in every way. Total Sales price $4000.00.

We Need Good Listings
TO BUILD OR BUY
SEE
PINNELL REALTY CO.
FHA - GI - Conventional Loans
1712 - 25th
Dial J. J. Tatum 3-6556
Dial 3-3524

TWO BEDROOM
House, Wall to Wall Carpet in living room & Hall. Utility Room, Fenced Yard. 42nd. St. G. I. $500.00 Down.
Highland Realty Co.
Phone 3-3726 or 3-5944

REAL ESTATE M

HOUSES FOR SALE M2

FOR SALE: 2-bedroom house, fenced in back yard. Buy Equity and take up payments. Payments $53.00. Highland Realty, Phone 3-7261 or 3-5944.

LARGE TWO BEDROOMS
located near school and in excellent condition; air conditioned fenced and brick trimmed. . . monthly payments are $62.00.
"Don't wait—we sell em!"
H & H Development Co.
503 E. Highway
Dial 3-4451 or 3-3358.

FOR SALE: Three bedroom house for sale. Fence in back pard. Small Equity. And small monthly payments. Inquire at 505-34th Street.

LOTS FOR SALE M-4

FOR SALE: Residential lot. Close to Junior High School. 50 x 150. Call 3-6207.

FARMS RANCHES M-6

80 ACRE farm, good home, well and garage. Located six miles southeast of town. Good farm. Price 12,000. See A. R. Sutton or call 3-6034.

FOR SALE: 380 acres, northeast corner Kaufman County. $85 per acre. Pete Flanagan. Phone 342 Wills Point, Texas.

FOR SALE OR TRADE M-11

TRADE FOR FARM, new house, four apartments, all in ½ block. Close in. Apartments $140 per month income. 2301 Avenue O. Snyder. Phone 3-4809.

FOR SALE: New and used Lawnmowers, liberal trade-in Lawnmowers. Sharpened and repaired. Cox Key Service. 1004-26th St. Phone 3-5150.

RICH PECOS VALLEY LAND!
For Safe Investment Buy Land! 48 Acres of rich deep soil, abundance of water from Artesian well. 20 A. cotton, high yield per acre. Located 3 miles East of Rosewell on graveled farm to market road. Write or telephone WILCOX REALTORS, 702 So. Washington, Rosewell, N. M. Tel. MA 2-4590.

FOR SALE OR TRADE: Equity in "58 Spartin one bedroom trailer house. 37 ft. Payments $56.01 per month. For two bedroom house to be moved. Call after 5:30 p.m. Phone 3-6585, 2102 Ave. Z.

FOR SALE: Four rooms of used furniture with innerspring matteress, priced reasonable. 1903-17th.

Test Drive A PONTIAC

ACME SPECIALS!

OUTSIDE PAINT	Gal. $3.95
FLAT ENAMEL INSIDE	Gal. $3.95
VARNISH	Gal. $3.95
ALUMINUM	Gal. $3.95
THINNER	Gal. .75

Acme Furniture Co.
2109 Avenue T Dial 3-6219

YOU ARE CRAZY
If you don't trade with Snyder Furniture Co.—Or maybe we are! Anyway you get a good deal!
SELLING RETAIL AT WHOLESALE PRICES
SAVE UP
We have 64 Living Room Suites Coming. Buy now and save. Samples are on display!
Use The Lay-Away Plan!
SNYDER FURNITURE CO.
Big Spring Highway Dial 3-5259

MOTOR TUNE-UP

Summer driving is ahead so drive in and let Lamb Chevrolet put your car in top shape. Lamb is equipped to give you the best of service and has the experienced mechanics that are specialists in Motor Tune-Up. A special this week—Come in now!
LAMB CHERVOLET CO.
25th St. & Ave. H Dial 3-5456

MONKEY BUSINESS

Betsy Confuses The Art World

By INEZ ROBB

In most times and climes, the way of the artist is as tough as that of the transgressor. So I suppose it is only natural that the art world should be in a state of confusion and shock over Betsy, a refined and cultured chimpanzee at the Baltimore zoo that has become a notable abstract or non-representational artist.

Several of Betsy's canvases have already been sold to discriminating collectors for as much as $50 each, which is, alas, more than Gaugin or Van Gogh or Rousseau (Henri) received for their early pictures.

But if Salvador Dali can prosper by standing back from a canvas and shooting it full of paint from a loaded harquebus, then it seems sheer snobbery to bar Betsy from hanging her art in current exhibitions because she paints with her fingers, hands, tongue, elbows and feet.

(A harquebus, if you don't do crossword puzzles, is an ancient species of musket or military flintgun that poured lead into the enemy, if he weren't too far away.)

Dali returned from Europe a few months ago, praising the harquebus as the equal of any sable brush extant in the execution — and that word is used advisedly — of art.

True, Dali is a surrealist in the art world, an Betsy is the disciple of anohter school, the non-representational or what-the-hell-is-it school. (I am only quoting the head of Clan Robb, who is a Sunday painter.)

But if the late Jackson Pollock, a leader of the American abstract or non representational school, could put his canvas on the floor, throw paint at it and let the trickles (of paint) flow wherever they would, what's the matter with Betsy's technique?

Finger painting is a recognized form of art these days. If Betsy goes a step beyond and uses her toes, tongue and elbows, why try to get her barred from the National Academy?

If Betsy scorns the conventional palette knife and brush, so do innum erable other modern artists. William Thon is apt to grab any instrument handy in the kitchen when he is in a creative mood — dish towel, sponge mop or spatula; it's all the same to this widely-acclaimed artist. The needle, the old-fashioned wives once darned sox, is one of Thon's favorite painting tools.

The art world, always regarded as the ultimate in camaraderie and democracy, is displaying regrettable snobbery in not welcoming Betsy, a sensitive chimp. Her canvases are rapidly becoming collectors' items. If the Modern Museum does not at once arrange a one-woman show of Betsy's work, we art lovers will put it down to unworthy prejudice and spite.

Like all artist, Betsy has a lofty goal. She needs $600 to enable the Baltimore Zoo to buy her a mate. Smart artists will quickly grasp the idea that if Betsy sells enough canvases, she may be too busy or absorbed in matrimony in the future to offer them further competition in art.

There is no doubt that a national furor followed the zoo announcement of Betsy's venture into non-representational art, with its clear and present indication that heretofore this field had been monopolized by humans. Until this announcement, most folks thought chimps had been responsible all along.

(Copyright, 1957, by United Feature Snydicate, Inc.)

IT'S A DOG'S LIFE—Here's just the thing for that pup with the operating room phobia. Chicago, Ill. veterinarian Theodore Lefeber demonstrates a newly-developed resuscitator-anesthetizer on a cooperative basset hound. The device for small animals, developed by medical engineers of the National Cylinder Gas company, has finger-tip control of oxygen and ether mixtures with automatic lung capacity for anesthesia, respiration and rescuscitation. Developers say it adds a reassuring safety element in formerly risky operations on family pets.

Robber Killed After Slaying

JEFFERSONVILLE, Ind. (AP)—A fleeing bank robber killed a veteran state police officer at a roadblock yesterday and then died in a gun duel with the officer's friend, a Methodist minister.

Sgt. Marvin E. Walts, 49, a veteran of 19 years' state police service, was killed by a bullet that entered his forehead while William Hassett, 25, of Louisville, was dropped by two shotgun charges fired by the minister through the rear window of the trooper's car.

The Rev. Robert Gingery, 37, minister of Trinity Methodist Church in nearby New Albany, gave this account of the incident although he was in a near state of shock:

He and Walts were returning from looking at fishing sites in the area of Sellersburg, a community north of here, when state police radio broadcasted that the Sellersburg State Bank had been robbed of $1,655 by a gunman. Although it was his day off, Walts was directed to a roadblock four miles north of here and Gingery accompanied him.

Hassett, stopped by Walts, got out of his 1947 car and said: "I hope this thing won't take too long."

The trooper searched Hassett and found nothing significant but when he looked in the car, he spotted a brown leather jacket, a key item in the description of the bank robber.

"I've got a subject here that answers the description," Walts radioed his post. "Give me that description again."

Gingery said that Walts then returned to the bandit's car with the suspect.

"I could see Walts bending down as if looking under the front seat," said Gingery. "Then I saw the man jerking around in the seat as if he was after something. I could see them scuffling and. I heard some shots. I didn't see Walts after the shooting but the other man got out of the car and ran around the other side.

"Then I saw him crossing the road toward me with a gun . . ."

Gingery said he then picked up the pump-action riot gun from the police car seat and leveled it out the side window.

"He saw it and ducked," Gingery said. "He ran around behind the car. It's a good thing he did. I tried the trigger, but nothing happened. Then I thought of the safety.

"I saw him through the rear window pointing at me. He fired a shot and a bullet whizzed past me. I pointed the gun at the window and pulled the trgiger. Tehn I grabbed the thing (the pumping lever) and pulled the trigger again."

The charges caught Hassett in the side and midsection, killing him instantly.

Walts, married and the father of a teen-age son, would have been eligible for retirement in September.

F. G. HOEFER
Representative
GIBRALTAR LIFE INSURANCE COMPANY
Life—Retirement Income—Partnerships—Estate Analysis—Close Corporation—Key Man—Mortgage Cancellations—Annuities—Programming
Call 3-4229 3723 Ave. U

Amos 'n Andy Are Observing Their Thirtieth Anniversary

HOLLYWOOD (AP) — Amos 'n' Andy — the two fellows Marconi may have heard when he first tinkered with radio — today began their 30th years of continuous broadcasting.

And, they are happy to say, never without a sponsor — and never with an off-color line.

The nation first heard of Amos (Freman Gosden) and Andy (Charles Correll) on station WMAQ, Chicago, back in the days of the crystal set.

Actually, thy had broadcast as early as 1920—a fact that gave rise to the Marconi gag. But then they were known as Sam 'n' Henry, a name by which they gained early prominence over WGN, Chicago.

The WGN contract forbade them to use "Sam 'n Henry" on another station—and that's how "Amos 'n' Andy" were born.

Probably no other entertainers in history ever achieved the popularity the two did during their heyday in the 30s. On a warm summer evening, it was possible to take a 15-minute walk and never miss a word of their program. It seemed as if it blared out of every open window.

Once the script had Amos about to become a father. The two wrangled about a name but could not agree. They decided to ask the listeners and an ever-present advertising man suggested that the name should be written on a box-top from their sponsor's toothpaste.

Gosden fumed:

"We'll never get a name that way. Who wants to go to all that trouble?"

They got 2½ million baby names plus boxtops, a feat which advertising men claim is still the record.

They were so successful that they never even heard from their sponsor for years at a time.

Their current stint is on CBS radio five nights a week and has added recorded music. Somehow over the years, the Kingfish has outshone Amos. But that's all right. It's the same voice.

The radio show is taped, giving them time for lots of travel. Correll is 67 and Gosden is 58. They own the television series but hire Negro actors to portray their characters.

In 1948, CBS bought their radio show for two million dollars in the first of the tax deals that lured such stars as Jack Benny and others from rival NBC.

More Oats Are Planned

WASHINGTON (AP) — Increased oats, barley and sorghums plantings in Texas this year were indicated yesterday by the Agriculture Department.

At the same time the department indicated reduced plantings of corn and rice in Texas.

Texas corn acreage was estimated at 1,782,000, 91 per cent of last year's; rice, 379,000, also 91 per cent; barley, 281,000, 105 per cent; and sorghum, 10,203,000, 113 per cent.

The department said it expected a winter wheat crop of 624,953,000 bushels, down from the total last year of 734,995,000. No state breakdown was released.

Oats this year was estimated at 1,250,000,000 bushels, down from last year's 1,152,625,000, and a corn crop of 2,900,000,000 bushels was forecast, down from 3,451,292,00 nationally in 1956.

The national rice production was forecast at 39,700,000 hundredweight compared to 47,402,000 last year.

Gordon Is Sentenced

WACO (AP)—Archie Gordon, 52, of Houston, was given a five-year suspended sentence yesterday on his guilty plea to a charge of misapplication of funds of the First National Bank of Normangee, Tex.

The sentence will be suspended if Gordon pays a $5,000 fine in 60 days. Last Monday Gordon pleaded guilty in Federal Court here to charges that he got $15,252 by discounting $19,368 in fictitious notes at the bank.

The government claimed the mortgages were secured by eight cars not owned by persons who signed the notes.

Defense attorney L. J. Ables told Judge Ben Rice Jr. Gordon had made full restitution.

Ables said Gordon's creditors asked immediate payment when he was first charged and that his client and his family paid $600,000 of $900,000 Gordon owed and put up enough property to secure the balance.

Let George Do It

ITHACA, N. Y. (AP)—A panel of Cornell University home experts says the "do-it-yourself" trend stops at the kitchen door. The panelists said in a summary of a discussion yesterday that higher income, more working wives, prepared foods and modern equipment had resulted in a kitchen trend of "letting someone else do it."

Final Day For Winter

By The Associated Press

Today was the last full day of the winter season but it looked like midwinter in many northern Midwest states with the second heavy snowfall in less than a week.

Snow piled up to a foot in sections of Nebraska and South Dakota and there were lesser amounts in parts of Minnesota, Iowa, Wisconsin and Michigan. Blizzards hit some of the same areas last Thursday and Friday.

A mixture of freezing rain, sleet and snow occurred in Lower Michigan during the night while snow fell in most of Wisconsin. Falls had ended in most areas west of the Mississippi River in Iowa and the plains although skies were overcast.

Rain or drizzle was widespread from Missouri and Illinois eastward through the Ohio alley and southward to the South Atlantic Coast.

Drug Is Tested On 5-Month Old Boy

ST. LOUIS (AP)—Doctors watched a 5-month-old boy today to see if an experimental drug can relieve his breathing difficulty and save his life.

The new drug — pancreatic dornase — was flown here last night from a drug firm in Philadelphia for James Hunter, who underwent heart surgery a week ago.

Complications developed, and mucous and other secretions clogged the bronchial passage.

Doctors at Cardinal Glennon Memorial Hospital said it will be a day or so before the drug's effectiveness can be determined.

Fatally Injured

AUSTIN (AP) — William Melton Stephens, 38, of Carlsbad, N.M., was fatally injured Sunday night when his car overturned three miles north of Pecos.

HEMO, THE CARTOON personification of the blood, and his animal friends are an interested audience for Dr. Research's dramatic presentation of the story of the blood and its circulation in "Hemo the Magnificent." The film, which is the second in the Bell System Science Series, will be seen over the CBS television network on Wednesday, March 20, at 8 p.m., CST.

TV Show Slated

A new cartoon character, "Hemo the Magnificent," joins television's star parade Wednesday night on the CBS network when the Bell Telephone System presents its second hour long science spectacular.

This program, which will be seen locally over Channel 12 will tell the story of blood and its circulation. Viewing time here will be 8 p.m.

Produced and directed by Academy Award winner Frank Capra, "Hemo the Magnificent" uses animation and medical photography to show how and why bloodserves the body.

Richard Carlson will be one of the "live" stars of this program, along with Dr. Frank Baxter who has also featured in the first Bell System spectacular, "Our Mr. Sun," which won wide acclaim.

"Hemo" a cartoon creation of Shamus Culhune Productions in Hollywood will be the real star, playing the role of blood.

Other cartoon characters who will perform with "Hemo" include a turtle, deer and a squirrel.

The scientific data in "Hemo the Magnificent" has been approved by a group of leading scientists in the field of physiology.

"Hemo the Magnificent," along with the spectacular done last Fall and others planned in the series are all under the general scientific supervision of a Scientific Advisory Board, according to Manager Truman Black of Southwestern Bell Telephone Company.

Scenes in "Hemo the Magnificent" will range from slow motion pictures showing the actual beating of a living heart to an illustrated view of what happens to a fighter's blood and circulation when he is smashed on the chin.

NUTRILITE
Read The Facts Book About NUTRILITE
A Natural Food Concentrate
Call Mrs. W. G. Herring 3-6132

Kodachrome Color
Movie Film
8MM Roll —Reg. 2.40 ..... 1.99
8MM Magazine —Reg. 3.75 ..... 3.25
16MM Magazine —Reg. 5.95 ..... 5.15
Craft Studio
& Camera Shop
Next to West Texas Bank
We Give S&H Green Stamps

Enter today

$450,000 BIG M DREAM CAR CONTEST!

90 FREE MERCURYS
2,190 PRIZES IN ALL!

Six Big M Turnpike Cruisers! Every week, 15 Mercurys given away. Plus TV sets, pens, trips to New York as guest of Ed Sullivan! Easy to enter, easy to win—pick up entry blank with full details at your Mercury dealer's!

GO TO YOUR MERCURY DEALER'S TODAY!

Southwestern Life REPORTS

PROGRESS in helping people prepare for the future. Southwestern's field representatives produced $226,104,960 of paid-for business, 27 per cent more than the 1955 total and a record achievement in agency force sales for the eighth consecutive year. Insurance in force on December 31, 1956, was $1,466,401,879, an increase during the year of $125,882,252.

PROGRESS in helping people fulfill life objectives. Policy benefits paid to policyowners and their dependents reached a record calendar-year total of $22,262,360, and raised to $241,616,948 the total policy benefits paid since the Company was organized in 1903. Again in 1956 Southwestern distributed more than 10 per cent of all life insurance benefits paid by all companies to policyowners and beneficiaries in its home state.

PROGRESS in helping to build a greater Southwest. Financing a great variety of individual, business, and public undertakings, the $55,571,522 of new investments made by Southwestern Life during 1956 represents the useful employment of policyowner savings in the economic development of the growing Southwest.

PROGRESS in increasing the assets which guarantee the integrity of the company's contracts and the policyowner's investment. During 1956, total assets of the company listed in the accompanying statement of condition increased by $23,985,432 and exceeded all present obligations to policyowners and all other liabilities by $44,806,050.

54th ANNUAL STATEMENT OF CONDITION

as filed with the Insurance Departments of the states of Arkansas, Louisiana, New Mexico, Oklahoma and Texas.

DECEMBER 31, 1956

assets

United States Government Bonds	$ 43,964,331.11
County and Municipal Bonds	27,208,186.12
Public Utility and Corporate Bonds	36,460,515.42
First Mortgage Loans on Real Estate	189,541,282.23
Collateral Loans	7,058,872.26
Home Office Building	1,650,000.00
Preferred Stocks	8,858,813.00
Bank Stocks	7,192,673.00
Other Common Stocks	20,145,273.00
Cash	7,178,254.52
Loans Against Cash Values of Policies	27,947,122.47
Accrued Interest and Miscellaneous Assets	2,071,069.29
Net Premiums to Complete Policy Years	13,761,277.10
TOTAL ASSETS	$393,037,669.52

These are premiums either in process of collection or due to be paid during the current policy year. Proper offsetting liability is included in policy reserves shown in the statement.

liabilities

Policy Reserves	$329,295,077.58
Premiums and Interest Paid in Advance	3,836,313.59
Reserve for Taxes and Other Liabilities	4,171,191.70
Commissioners Mandatory Valuation Reserve	10,929,035.97
TOTAL LIABILITIES	$348,231,618.84
Surplus Funds for Protection of Policyowners	
Reserve for Contingencies:	
For Investment Valuation	12,253,731.44
For Interest and Mortality Fluctuation	5,052,319.24
Capital Stock	7,500,000.00
Surplus	20,000,000.00
Total Capital and Surplus Funds	44,806,050.68
TOTAL LIABILITIES AND SURPLUS FUNDS	$393,037,669.52

Stocks in this statement are valued at closing market prices on December 31, 1956, and bonds at amortized values as prescribed by the National Association of Insurance Commissioners in its valuation report adopted by the Insurance Departments of most states.

SWL SINCE 1903
JAMES RALPH WOOD, PRESIDENT • HOME OFFICE, DALLAS

Snyder Representatives
Ernest W. Sears . . . Mrs. Maude D. Holcomb

Southwestern Life Insurance Company