MICROFILM CENTER
P.O. BOX 45436
DALLAS TEXAS 75235

Monday update

THE SNYDER DAILY NEWS

VOL. 29 NO. 8 SNYDER, TEXAS (79549) MON., MAY 9, 1977 12 PAGES 15c

OPENS FINAL NEGOTIATIONS WITH HOUSE

Senate OKs Spending Bill

By GARTH JONES
Associated Press Staff

AUSTIN, Tex. (AP) — Texas senators quickly approved their $15.6 billion version of a state spending bill today, opening the door to final negotiations with the House over 1978-79 state government costs.

An effort by Sen. Carlos Truan, D-Corpus Christi, to knock out $81 million for new penitentiary buildings and increase payments to welfare children was shouted down.

"We don't fight over appropriations bills in the Senate,' said Sen. A.M., Aikin, D-Paris, dean of the Senate, adding that he thought the Senate way of accepting committee recommendations was better than "the two-weeks we just saw in the House."

"We are trying to live within our budget," Aikin, said. This would leave $856.7 million and that takes into account the $528 million already passed in the governor's bill on highways. This leaves money for public schools and teachers.

House members left $1.1 billion on the table after passing their version of the bill last week following eight days of debate.

The Senate vote of 31-0 sent the bill to House, where it was expected the representatives would reject the Senate version and ask for a conference committee of 10 Senate-House negotiators.

Truan at first proposed to removed the $81 million for two new prison units. The amendment was shouted down with a voice vote.

Then Truan attempted to offer an amendment that would raise the average monthly payment for Aid to Families with Dependent Children AFDC from $32 per child to $39.

STATE CHAMPIONS—These Snyder High School Drama Students and their director, Jerry Worsham, gave SHS its second state championship in a row and the sixth in the past nine years when they won the Class AAA one-act play contest at Austin. First row, from left, are Kim Massingill and Sheri Bullard; second row, Bryan Lewallen, Nell Sears, Jerry Martin, Paula Wolfe, Robby Moore, Robert Potts and Scott Marlar; third row, Director Jerry Worsham, Cindi Hailes, Jeanne McCormick, Marca Parham, Tracy Witherspoon; fourth row, Laurie Bethel, Sara Sullivan, Jana Wesson, Debbie Smithee, Greg Pavlik, David Fleming, Ronny Hester and John Hopkins. Not pictured are Mickie Robinson and Perry Robertson. Cecil Picket of the University of Houston, judge of the contest, said of "Romeo and Juliet," the SHS Production: "A very gentle, honest treatment of one of the most difficult plays in the world to do...a very skillful production. Beautifully costumed... remarkable. Fighting and fencing scenes are among the best I have ever seen...a very strong cast performing excellently on all levels." (SDN Staff Photo)

Carter In Switzerland

GENEVA, Switzerland (AP) — President Carter arrived here today to meet with Syrian President Hafez Assad in talks the Syrian leader said he hoped would become a "turning point" in the search for a Middle East peace.

"I believe it is the year of hope for substantial progress," Carter said as he and Assad met briefly with reporters before beginning their discussion.

"We re greatly optimistic," said assad, quickly adding that a "magic wand" not at hand but that "obviously there is the will to look for a solution."

Canal Talks Resume

WASHINGTON (AP) — Panama Canal treaty talks resume today following sharp Panamanian threats and accusations that the United States is delaying a final accord.

Chief Panamanian negotiator Romulo Escobar Betancourt and his team arrived here Sunday for talks with U.S. negotiators Sol Linowitz and Ellsworth Bunker.

The new round of meetings will be held following threatening talk from Panamanian strongman Gen. Omar Torrijos.

$3 Million Missing

INDIANAPOLIS (AP) — Intruders who killed a reclusive widow may have gotten away with up to $3 million in cash, even though they overlooked $5 million she had hidden in her cluttered home, police said today.

"We keep getting reports - unconfirmed reports - that she had withdrawn $8 million from the bank, so that would leave $3 million unaccounted for," said Lt. Robert W. Kirkman, who is heading the investigation into the shooting death last week of 66-year-old marjorie V. Jackson.

San Angelo Pelted

By The Associated Press

Heavy rain, marble size hail and strong winds struck the San Angelo area early today as thunderstorms spread northward out of the Lower Rio Grande Valley into West Texas.

Wind gusts of up to 45 m.p.h. were recorded near San Angelo at about 3 a.m.

Many areas of the state were under severe thunderstorm warnings during the night. Hail was also reported in West Central Texas.

Fewer Jobless Texans

AUSTIN (AP) — Unemployment declined in Texas during March to 5.1 per cent of the labor force, the Texas Employment Commission reported today. March's jobless rate compared with 5.5 per cent in February and 6.1 per cent in March 1976.

The number of jobless Texans was 286,000, the lowest since August 1965.

Hijacker Charged

TOKYO (AP) — A 25-year-old American was charged with attempted hijacking today after trying to force the pilot of a Northwest Airlines jumbo jet with 261 persons aboard to fly him to Moscow.

The hijacker, Bruce Trayer, held a razor to the throat of a Japanese stewardess until cabin attendant William Vanheuven hit him on the head with the butt of a fire axe. The hijacking attempt lasted about 10 minutes.

Trayer told Japanese police he was from Prairie du Chien, Wis., and decided to go to Moscow on the spur of the moment. He said he had heard about the Soviet capital from his father, a police spokesman said.

Triple Drowning

SAN ANTONIO (AP) — Three people, including a teenaged girl and a 12-year-old boy, drowned Sunday afternoon in the San Antonio River despite several efforts to save them, police said.

The boy drowned along with a 45-year-old man after they jumped into the swift flowing river to rescue the girl, who was being swept downstream, according to witnesses.

Another man attempting to rescue the girl barely escaped with his life.

The dead girl was identified by police as Sheila Ellison, 13, of San Antonio.

The other two victims were identified as Darryl Cunningham, 12, and Archie J. Gawlik, both of San Antonio.

Ford Due Award

KANSAS CITY (AP) — While he was President, Gerald R. Ford bowed to no one in his admiration of Harry S. Truman. Other admirers of the 33rd President planned to return the favor.

Ford was in Kansas City to receive the 5th annual Harry S. Truman Good Neighbor Award today for stepping in against a "background of presidential collapse and the disarray it had wrought" and putting the nation back on course.

Patty Given Probation

LOS ANGELES (AP) — Patricia Hearst, who pleaded no contest to assault and robbery charges, was given five years probation today by a judge who said she was no threat to society.

Superior Court Judge E. Talbot Callister acted after the prosecutor joined the defense in asking that Miss Hearst spend no further time in jail.

Callister said, "I don't think there is a heart in America that isn't full of compassion for the parents." He called Randolph and Catherine Hearst "good people who love their daughter."

LOW BID IS ACCEPTED

Jail Contract Awarded

The Scurry County Commissioners Court voted unanimously this morning to award a contract to construct a new county jail to C.B. Thompson of Lubbock.

Thompson had submitted the lowest of eight bids which were tabulated at a special meeting Friday afternoon.

Thompson's base bid was $899,324, approximately $36,000 below the next bid in line. However, following discussion this morning, the commissioners decided to accept two alternates that were included on the original bid sheets which will put the total cost at $913,324. One of the alternates will substitute a steel ceiling for a plaster ceiling in two rooms to be used for detention of medium security prisoners. It will add $10,000 to the base bad. The other alternate will provide for a solid concrete wall to replace a concrete block section at a cost of $4,000. Commissioners were unanimous in the opinion that these two alternates were highly desirable.

The contract calls for completion of the construction project in 365 calendar days. The time will start when the county issues a work order to Thompson.

The contract will be forwarded to Thompson as

See Jail, Page 8

College Board To Consider New Calendar

The Scurry County Junior College District Board of Trustees is scheduled to approve a 1978-80 calendar for Western Texas College and consider acceptance of the new welding and cosmetology building at a meeting this evening.

The meeting is set for 5:45 p.m. in the board room in the administration building at WTC.

The board also is scheduled to consider bids on some supplies and equipment during its business session. Up for discussion will be a report on the status of the 1977-78 budget, personnel needs recruiting activities and legislative matters.

Social Security Fund Plan Told

WASHINGTON (AP) — President Carter proposed an eight-point program today to shore up the financially troubled Social Security system by raising the Social Security taxes paid by employers and many middle and upper income Americans.

The President asked Congress in a message to divert some general tax revenues into the Social Security trust fund when unemployment rises above 6 per cent. The jobless rate is now 7 per cent.

The plan also would require employers to pay their share of Social Security taxes on all of an employe's income, rather than just on a portion as they do now.

The maximum income on which employes pay Social Security taxes, now set at $16,500, would rise $2,400 by 1985 in addition to expected automatic increases between now and then.

Increasing the wage-base ceiling, as the $16,500 figure is called, would mean that employes who make more than the present maximum would pay higher taxes.

Taxes for all Social Security taxpayers would go up slightly in 1985 and somewhat more in 1990 in addition to automatic rate increases that are pegged to increases in the cost of living.

Other provisions of the Carter plan would shift some revenues from the Hospital Insurance Trust Fund, the relatively healthy fund now used to pay the hospitalization portion of Medicare, into the Old Age, Survivors and Disability Trust Funds that are running out of money.

SNYDER TEMPERATURES: High Saturday, 84 degrees; low 60 degrees; reading at 7 a.m. Sunday 64 degrees. High Sunday, 84 degrees; low, 63 degrees; reading at 7 a.m. today, 65 degrees; precipitation, trace; total precipitation for 1977 to date, 7.34.

West Texas: Partly cloudy through Tuesday with scattered afternoon and nighttime thunderstorms. Not as warm north Tuesday. Highs today 78 north to 97 Big Bend. Lows tonight 54 north to 65 south except 45 mountains. Highs Tuesday 70 Panhandle to 93 Big Bend.

WIN STATE AWARDS—These Snyder High School students had projects that placed high in the state industrial arts contest at Waco over the weekend. From left, front row, are Randy Wolfe, who had first, second and third place awards in foundry; Jim Pate, Andrew Contreras and Joe Beuerlein. On the top row are Steve Fisher, second place in woods; Troy Whetsel, Doug McGee, who placed second in electronics and third in woods, and Jesse Rodriguez, who placed second in woods. See story on page 8 (SDN Staff Photo)

s d n opinion page

editorials-columns-cartoons-features-letters

missing main point

House Speaker Tim O'Neill has named a special committee of 40 members to consider administration plans for dealing with the energy problem. Hopefully the committee will be able to complete its work in time to achieve its purpose.

Logic of naming a special committee is indicated by the large number of items in President Carter's recommendations. Implementation cuts across assigned responsibilities of a number of prestigious House committees. Some senior Representatives may not like the idea, but a list of subjects included in the Administration package show how hopeless use of standing committees would be.

But approval of the idea of setting up a special committee to do the job does not necessarily mean the Speaker has made the best possible use of his authority. Of those named, all but four are committed partisans on matters with which the committee will be dealing. This conclusion is based on voting records of the past.

The chance of getting legislation which is anything more than a compromise between partisans on controversial issues is not the best. Some members of the committee are known to favor nationalization of energy industries. Some believe the seriousness of the problem has been greatly exaggerated by industry spokesmen who are taking advantage of conditions to strengthen their control of vital public services.

It is possible both sides in this struggle may be tempted to use the current situation as an opportunity to further their special point of view in social and economic affairs. If that is a fair assumption Speaker O'Neill has created a situation which will tax his ability to get quick action by the House of Representatives.

Time is important. A third of the year has passed and little progress has been made on what all must agree is one of the most critical situations this country has faced since World War II. Difficulties are intensified by the fact that neither in Congress nor among the American people generally is there a feeling of unity or a realization that the energy crisis is as bad as President Carter has declared it to be.

But the problem is real and the future of the country depends on making the right decisions.

poverty price rises

The price of poverty has just gone up $350.

A typical nonfarm American family of four with an income of less than $5,580 a year is now considered poor, says the U.S. Labor department. In 1976, the official poverty level was $5,500 for the same hypothetical family.

It also costs $241 more than it did last year for an urban family of four to maintain an "austere" standard of living. The department estimates the no-frills budget at slightly more than $10,000. Anything above that is sheer gravy - though don't tell that to the family earning $16,236, the new "moderate" standard of living income.

The reason, of course, is that old bugaboo called inflation, which like Alice in Wonderland, keeps us all running harder just to stay in the same place.

"Actually, Mr. Frost, this self-portrait tells the whole story of Watergate. I call it 'The Saint'."

my turn...

the ad bunch

Our rounds during the week bring some interesting things to pass along in this column each week, and this past week we found an almond tree growing here in Snyder. Bill Baldwin, owner of Bill's Car Market located on the East Highway traffic circle, has an almond tree growing in his front yard and from the amount of nuts showing on the tree, Bill should have a good crop when it matures. There may be other almond trees growing around the Snyder area, but in talking to a few people this seems to be a rarity for this part of the country.

This next Friday is "Friday the 13th," and the only one all year. Our local merchants are planning a big "Friday the 13th" promotion with bargains to be good for that day only. If the weather cooperates an opportunity for sidewalk shopping will be possible. Watch for it!

In looking at the list of businesses here in Snyder who have been in business over 25 years there are two that head the list. Stinson Drug, located on the north side of the square has been in business since May of 1920... that's more than half a century or 57 years to be exact.

The other business that has been in business for equally as long is King and Brown. The date they started their business was May 1, 1920. They are the authorized dealer for Frigidaire appliances and are located just west of the square on 25th street.

There are about 15 other businesses who have anniversaries during the month of May and we will share these in the column next week.

Hoyt Dillard, owner of Hoyt Furniture, was in Los Angeles last week attending a carpet seminar.

Howard and Dolores Jones of Jack and Jack Realty were in Lake Jackson last weekend, visiting former Snyder residents Bill and Janice Chambless.

Barbs

By PHIL PASTORET

Best way to come out on the short end of the stick is to try to get even.

They call it "grand" opera because it costs just about that much to get all tuxed out for a performance.

May is the fifth month of the year observed around the calendar by our slightly drunk neighbor.

At the beanery, what's sauce for the goose is gravy for everything else on the menu.

The reason few new fairy tales are being written is that the authors are busy writing blurbs for best-sellers.

Nothing is indestructible, but pies sold in vending machines come pretty close to fulfilling the requirements.

paul harvey

young in crime

The late J. Edgar Hoover once stirred up a hornet's net of righteous wrath when he said, "Any youngster old enough to commit a man's crime is old enough to take a man's punishment."

We were not ready to accept that.

To this day, policemen are reluctant to shoot at a fleeing fugitive for fear he might turn out to be "a mere youngster."

But youngsters are nowhere near as "mere" as they used to be.

New York sought to dry up hard drug traffic with a new law--stiffer penalties for adult pushers.

So now the adult pushers are using children to do their dirty work.

A boy arrested on a harlem street--in possession of $94,000 worth of heroin--was 11. So the criminal court had to send him home to his mother.

What do we do to punish juveniles who are less juvenile than heretofore?

A New York gun club is offering a $200 reward for crime victims who shoot and kill robbers; says it's time for the "good guys" to defend themselves.

But you know society is not going to sit still for such bounty hunting when the robber is a young boy--or girl.

Last year of record 43 percent of all suspects arrested were under 18.

New Orleans' suspected French Quarter stabber--believed responsible for four slayings--is 16!

The easy out these days is for parents to blame "the sitter"--and the No. 1 "sitter" is television.

Nielsen says children under 5 watch television an average of 23½ hours a week--multiplied by 17 years that's 20,000 hours. TV gets more time than any other human activity except sleep.

Without doubt, it is a potent influence.

Most psychologists concede that viewing violence produces aggressive human behavior.

But while television seeks to moderate this negative influence, and while the government allocates $3.2 million to employ students to police schoolhouse crime, and while New Yorkers are invited to become bounty hunters, a federal prosecutor in Philadelphia is getting no public response to his remedial suggestion.

U.S. Attorney David Marston says there is already a law which would deter juvenile crime if we would enforce it.

It is part of a child slavery law which has been on the books for a hundred years.

It was used in the 1880s to put a stop to child beggars in New York.

It is a law which says that, when an underage child commits any crime, his parents face trial. It is they who must pay any fine. It is they who would go to jail.

"c" 1977, Los Angeles Times Syndicate.

john cunniff

rise in output significant

NEW YORK (AP) — The fact that output per man-hour of Americans is rising again won't create the headlines that might come from the economic summit meeting in London, but it is probably more significant.

A rise in output per man-hour, or productivity, undercuts inflation. And is there any economic news that is more welcome and meaningful than that? Hardly.

The summit is made up of good intentions, negotiations, agreements and goals. Productivity is what already has been accomplished. And based on the latest figures those accomplishments have been great.

Whereas the long-term growth in productivity, based on measurements since World War II, has been about 2.3 per cent a year, the increase during the first quarter of 1977 was at a 3.2 per cent annual rate.

Equally encouraging, this measurement of the efficiency with which we utilize our labor, resources, plant, equipment and capital surged over the rate achieved in the previous quarter, the final one of 1976.

Many economists would like to see the first-quarter rate exceeded in subsequent quarters, because then it would demonstrate conclusively that there is vitality left in the American system. But 3.2 really isn't bad.

It most certainly will be the most important counterforce to the inflationary thrust of economic activity, because rising productivity means we are getting our products onto the market at a lower cost.

It doesn't mean we are slaving all the harder to turn out more widgets per worker. It does mean that we are working smarter - we are employing our skills, our factory space, our technology, our brains, our money.

Seldom do we see any figures on the inflationary impace of using these ingredients inefficiently, but it is in that inefficiency that inflation is born and nourished.

Unfortunately, we have never quite learned to maintain peak efficiency for very long. Sooner or later we become sloppy in the employment of our various resources. Up go prices, down goes economic activity.

It is at the low points in economic activity that we manage to get ourselves together and once again utilize our resources in a more efficient manner.

Employment is pared, frills are eliminated, expense accounts are scrutinized, unproductive projects and products are cut, inefficient factories are closed. The company becomes lean; it gets into shape.

in washington

martha angle and robert walters

WASHINGTON -(NEA)- Although Atlanta attorney Charles Kirbo has never worked for the federal government, the country's taxpayers financed more than $1,500 worth of his air travel on chartered private planes in late 1976 and early this year.

Kirbo qualified for free executive-style air transportation by virtue of his unofficial position as President Carter's closest personal confidant and political advisor. On one occasion, Kirbo used a chartered plan for the sole purpose of delivering a package to Carter at his home in Plains, Ga.

The Atlanta lawyer's regular use of government-paid air charters during the time between Carter's election last November and his inauguration in January typifies the Carter organization's penchant for such high-class air travel during the transition.

Our examination of previously undisclosed government documents shows that during that period Carter, his family, staff and political advisors spent more than $27,000 to lease private planes to carry them around the country in comfort and privacy.

That pattern stands in sharp contrast to the remarks the President made at a Jan. 31 cabinet meeting. In one of his many lectures on symbolic frugality, he singled out air travel as a particular area in which extravagant government spending could be reduced.

Carter urged members of his cabinet to use commercially scheduled flights instead of chartered planes, and he strongly suggested that they buy coach-class instead of first-class seats. "We're going to cut back drastically," he said. "We're going to cut out the ostentatiousness of things."

When Carter's wife, Rosalynn, travelled from Georgia to Philadelphia to address the annual meeting of the National Association for Mental Health last Nov. 19, she could have flown on any of 14 daily nonstop commercial flights which connect Atlanta and Philadelphia.

Instead, she made the trip on a private jet, chartered at a cost of more than $3,500. Less than a week later when Mrs. Carter flew from Georgia to Washington and back, she again shunned commercial air travel in favor of an executive jet which cost more than $2,400 to lease.

The General Services Administration (GSA), which administers the $2 million fund appropriated by Congress to pay for Carter's transition, refused to pay the bill for the Philadelphia trip. So Carter's staff paid it with federal funds previously obtained from GSA for other transition expenses.

The single biggest beneficiary of the Carter's organization's frequent use of private aircraft during the transition was Tom Peterson, who operates a small charter service in Plains. Between No. 3 and Jan. 18, his company, Petecraft, made at least 72 trips to ferry Carter people between Plains and Atlanta. The total cost to the taxpayers was more than $7,200.

In addition to Carter, his staff and his cabinet nominees, Peterson's passengers included Jeff Carter, the President's son, and wife, Annette, as well as political figures such as Kirbo, Patrick Caddell, the President's pollster, and Kenneth Curtis, chairman of the Democratic National Committee.

(Carter is reliably reported to have offered Peterson the job of assistant administrator of the Federal Aviation Administration, but Peterson is said to be hesitant to leave Georgia.)

The Carter staff also leased private planes from chartering companies in the Georgia cities of Chamblee, Albany and Saint Simons Island. On other occasions, they secured aircraft from firms in such distant cities as Binghamton, N.Y. and Columbus, Ohio.

One favorite was Corporate Jet Aviation, operating from DeKalb Peachtree Airport in Chamblee, Ga., an Atlanta suburb. A company official explained that when Peterson's propellor-driven aircraft were grounded in bad weather, "the Carter people used our jets."

growing older

By Harold Blumenfeld

From the grapevine and my personal jungle telegraph I've just received the news that May 1977 is designated as Senior Citizens Month. But I didn't hear any heralds proclaiming this national event, nor were there any town criers walking the streets telling us what Senior Citizens Month means.

What can it or what should it mean?

I recently read that the White House was organizing a series of "mini-conferences" as part of the "Carter People Program" to enable the President to meet with citizens of widely diverse points of view. I wrote urging that plans be made soon for such a meeting of President Carter with a representative group of the country's largest minority — 23-million men and women who can boast they are part of the voting bloc which has the best percentage for a voting record.

I received an answer that such a Senior Citizens conference would be considered. And I offered my services as an average Senior Citizen to meet along with the official representatives of Senior Citizens organizations whenever a date was set.

But that's all for the future, and not for the Merrie Month of May. We hope Senior Citizens Month will bring forth good suggestions and soon to be worked-on programs for the elderly population. But not to only grow the May flowers which follow the April showers.

What do I look for in May? Not just the blossoms of spring on the park trees and the blooming of flowers in back yard gardens.

I hope in May legislation will be brought up in Congress, to be quickly implemented, to help the aging population with its problems. And help is also needed on state, city and community levels.

We need a National Health Program, similar to those set up in other countries. Our doctors are becoming "medicine men" diagnosing our health from test tubes without the consoling patient-physician relationship. Medical and dental bills are exorbitantly high and the return from Medicare comes nowhere near the actual money we paid out.

Ceiling restrictions on outside earnings should be removed or the limits raised to permit us to work and make money to keep up with soaring inflation without cutting down on our Social Security benefits.

We need a mental health program for the elderly. Many persons as they retire have emotional and survival problems. They are depressed because they feel rejected and unwanted.

Crime against the elderly increases. Better policing is needed in the areas where the older people live. We need local, state and federal laws for mandatory prison sentences for any thieves who use weapons or inflict bodily injury on their aging victims.

Many Senior Citizens must use eyeglasses and hearing aids. Medicare should provide funds for glasses and hearing aids.

Communities should provide free or cut-rate transportation for the elderly who find it difficult getting around for marketing, religious services or to visit friends.

Above all, we hope something comes out of Senior Citizens Month to restore the dignity which has been lost by many who have contributed so much to their communities and the growth of the United States when they were younger.

I'm sure many of you readers have other problems of growing older which you hope will be solved. Let us dream that Senior Citizens Month will be more meaningful than merely inviting us to dance around the maypole.

The Verrazano Narrows Bridge between Brooklyn and Staten Island in New York is 60 feet longer than San Francisco's Golden Gate Bridge.

THE SNYDER DAILY NEWS

Published Sunday morning and each evening, except Saturday, by Snyder Publishing Co., Inc., at Snyder, Texas 79549.

Entered as second class matter at the post office at Snyder, Texas.

SUBSCRIPTION RATES: By carrier in Snyder $2.50 per month. By mail in Scurry and adjoining counties, one year $19.95, balance of Texas and all other states $28.25.

Roy McQueen, Publisher
Wacil McNair Editor

MEMBER OF THE ASSOCIATED PRESS.

The Associated Press is exclusively entitled to use for republication all news dispatches in this newspaper and also local news published herein. All rights reserved for republication of special dispatches.

Cinema I II
573-7519
Open 6:45
Nightly 7:15 & 9:25
IT'S THE MOST HILARIOUS SUSPENSE RIDE OF YOUR LIFE!

PG
SILVER STREAK
LOGAN'S RUN
PG
Nightly 7:00 &9:20

YOU'RE GETTING WARMER
And So is the Weather.
NEW BOATS & MOTORS
● Johnson & Mercury Motors
● Glastron - Ski Rigs - Bass Boats
TOM'S MARINE
315 E. Hiway 573-6562

I WANT TO BUY
CLEAN USED
CARS AND PICK-UPS
SOUTHSIDE MOTOR CO.
College Ave. Snyder Ph. 573-6131

STYLE SHOW PLANNED—A style show is planned for Thursday, May 12 at 10 a.m. at Leisure Lodge. The public is invited to attend. Two of the models are pictured above, left, Doris Lock and Jessie Allen. Fashions are from Mode-O-Day.

BRIDGE

Oswald and Jim Jacoby

Safest play for small slam

NORTH 9
♠ 9 8 7 3
♥ A 9 4 2
♦ A 7 6
♣ A 5

WEST
♠ K
♥ J 3
♦ 10 8 5 4 2
♣ J 9 7 6 2

EAST
♠ J 5 2
♥ 10 8 6
♦ J 9 3
♣ Q 10 8 3

SOUTH (D)
♠ A Q 10 6 4
♥ K Q 7 5
♦ K Q
♣ K 4

Neither vulnerable

West	North	East	South
			1 ♠
Pass	3 ♠	Pass	4 N. T.
Pass	5 ♠	Pass	5 N. T.
Pass	6 ♣	Pass	6 ♠
Pass	Pass	Pass	

Opening lead — 6 ♣

By Oswald & James Jacoby

Oswald: "The standard safety play is one of the simplest. It is illustrated by today's hand."

Jim: "South is interested in seven when he finds that his partner hold three aces. He checks for kings and when he finds that the opponents hold the king of trumps he abandons seven and settles for six."

Oswald: "Since he misses the king, jack and two other trumps he isn't sure of six, but has a very good play for it. He isn't going to bring the contract home if West holds king-jack-small or all four trumps in back of him, but there is a safety play at his disposal to bring the slam home against any other trump combination."

Jim: "He wins the club in his own hand and lays down the ace of spades. If an honor fails to fall he will go over to dummy and lead the second round of spades from there."

Oswald: "This time the king drops from West. Now South goes over to dummy, finesses against East's jack and makes seven."

Jim: "If South had won the first club in dummy, led a trump and finessed his queen he might still be there, worrying about what to do next."

Ask the Jacobys

A Delaware reader wants to know if we bid one spade with:

♠ A Q x x x ♥ K x ♦ x x x x ♣ Q x.

We are vulnerable and our right-hand opponent has opened the bidding with one diamond.

The answer is that we would definitely overcall a club or heart opening bid, but prefer a pass over one diamond since our four diamonds are really worthless cards.

(For a copy of JACOBY MODERN, send $1 to: "Win at Bridge," c/o this newspaper, P.O. Box 489, Radio City Station, New York, N.Y. 10019)

SCHOOL LUNCH MENU

ELEMENTARY SCHOOL

TUESDAY

FOOD FOR THOUGHT: Try to fix the mistake... never the blame.

Italian Spaghetti w-Ground Beef
Parmesan Cheese
Cabbage Slaw
Fresh Orange Wedge
Italian Bread w-Garlic Spread
Chocolate Brownies
Milk

WEDNESDAY

FOOD FOR THOUGHT: Just about the time you think you can make ends meet, someone moves the ends.

Kitchen Made Corn Dogs w-Condiments
Mustard & Catsup Garnish
Potato Salad

THURSDAY

FOOD FOR THOUGHT: The more difficult the obstacle, the stronger one becomes after hurdling it.

Southern Fried Chicken w-Gravy
Mashed Potatoes
Green Beans
Plum Cobbler
Hot Rolls and Butter, Milk

SECONDARY SCHOOL

TUESDAY

Sliced Turkey Sandwich w-Vegetable Beef Soup
Croutons & Crackers
Cherry Upside Down Cake
Milk

WEDNESDAY

Deep Fried Turbot Filets
Tartar Sauce & Catsup
Buttered Spinach
Fried Potatoes
Orange & Coconut Salad
Cornmeal Rolls & Butter
Milk

THURSDAY

Manager's Choice

FRIDAY

Southern Frid Chicken w-Gravy
Mashed Potatoes
Green Beans
Tossed Salad
White Cake w-Peanut Butter Icing
Hot Rolls
Milk

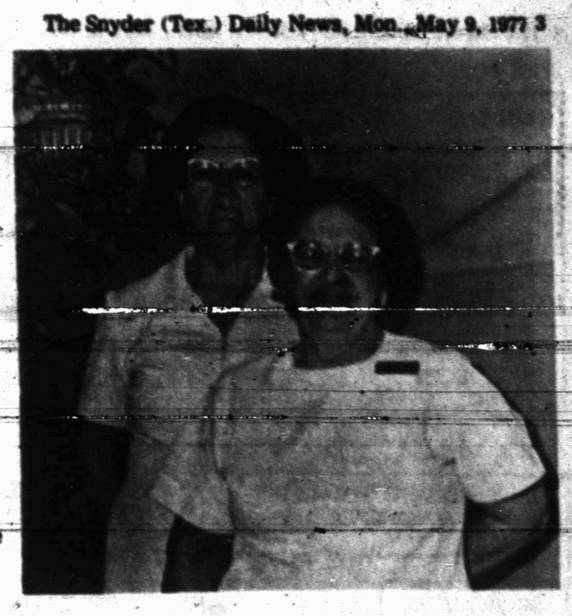

TO BE HONORED—A reception honoring Maxie McNew and Johnnie Weemes will be held Thursday, May 12, 3-4:30 p.m. in Central Elementary cafeteria. Both have been employed by Snyder Public Schools for 25 years. An invitation is extended to all their friends to come by and help make this a memorable occasion.

The third set of human molars, known as wisdom teeth, usually do not appear until the age of 18 to 20.

COMMUNITY CALENDAR

MONDAY

LVNA Div. 50 will have a tea honoring past presidents and charter members in the conference room at Cogdell Hospital; 7:30 p.m.

HOPE For Tomorrow Weight Control Class will meet at Learning Resource Center, Room 203 A and B; 6 p.m. New members welcome.

Weight Watchers of West Texas will meet at Martha Ann Woman's Club; 7:30 p.m. New members welcome.

TUESDAY

If you are interested in losing weight meet with the TOPS 56 Snyder, Stanfield Elementary School; 6:30 p.m.

WEDNESDAY

Altrurian Daughters Club will meet at Martha Ann Woman's Club for Spring Luncheon and reveal secret pals; 3:30 p.m.

THURSDAY

Snyder Newcomers will meet at the Snyder Savings and Loan; Peggy Williams, program on flower arranging; 10 a.m. Reservations for the nursery may be made by calling 573-0670.

Retired Teachers will meet at Colonial Hill Baptist; executive committee, hostess; Mrs. Wayne Bethel's piano students, program; 2 p.m.

FRIDAY

Altrurian Club will meet at Rock Ledge Farm 11:30 a.m. Co-hostesses are Miss Enid Irving and Edith McKanna.

Duplicate Bridge Club, Snyder Country Club; 1:30 p.m.

SATURDAY

Sparkle City Squares will have a dance at the National Guard; Randall Phillips calling; 8 p.m.

People Without partners will meet for 42 at Inadale Community Center; 6:30 p.m.

B&PW will have a book sale at Piggly Wiggly; 9 a.m. to 5 p.m.

SUNDAY

Scurry County Museum located on the WTC Campus will be open from 1-5 p.m.

Zeta Lambda Chapter of The Delta Kappa Society Internation will meet to observe Founders Day; Snyder Savings And Loan. Hostesses: Helen Mock, Marge Mathis and Virginia Grove; 3 p.m.

Duplicate Bridge Club; Snyder Country Club; 1:30 p.m.

Bridge Winners

Duplicate Bridge Club met Friday with six tables playing Howell Movement. Winners were: 1. Mrs. Douglas Hill and Mrs. N.R. Clements; 2. Mrs. A.H. Kruse and Mrs. Elsie Stephenson; 3. Mrs. Verdi Kimbro and Mrs. L.B. Thompson; 4. Mrs. Prentice Bass and Mrs. B.L. McKinley; 5. Mrs. Skipper Joyce and Mrs. A.L. Bethel.

Sunday three tables played Howell Movement and winning were: Tie for 1. and 2. Mrs. B.L. McKinley and Mrs. J.R. McCrary; Mrs. Verdi Kimbro and Mrs. Charles Snyder. 3. Mrs. Ken Davis and Mrs. Sidney Johnson.

Hermleigh

4-H Meets

The Hermleigh 4-H met May 4 with Jocie Castillo presiding.

The minutes were read and approved for the previous meeting. Reports were given on team demonstrations which were held at Lubbock.

Attending were Alex Castillo, Elizabeth Guzman, Melinda Castillo, Josie Castillo, Mrs. Walter Stirl, Danny Arellano, Janie Alonzo and Michael Castillo.

LET'S JUST PRAISE THE LORD.
ADV.

Trio To Star

NEW YORK (AP) — Nina Van Pallandt, Dina Merrill and Peggy Ann Garner will star in Robert Altman's new 20th Century-Fox film, "A Wedding," which goes into production mid-June. This is producer-director Altman's 12th film in eight years.

Altman remains best known for his smash hit "M-A-S-H." His most recent films include "The Late Show," "Welcome to L.A." and "3 Women."

SPECIAL PURCHASE
#10 JUTE

5.98
this 'n that

Thriftway Is Welcome Change

FULL SERVICE AT LOW EVERYDAY PRICES PLUS S&H GREEN STAMPS IS A BARGAIN YOU GET ONLY AT EVERYBODY'S!

S&H GREEN STAMPS

FULL CUT ROUND STEAK $1.29 LB.

GOOCH'S 12 OZ. PKG. GERMAN SAUSAGE $1.09
MARKET MADE SAUSAGE LB. 79¢

IVORY DETERGENT 32 OZ. BOTTLE $1.39
NABISCO TRISCUIT SNACKS 13 OZ. BOX 79¢
DEL MONTE TOMATO SAUCE 8 OZ. CANS 6-$1.00
HORMEL VIENNA SAUSAGE 5 OZ. CANS 3-$1.00
CARNATION EVAPORATED MILK 15 OZ. CANS 3-$1.00
GLADIOLA ENRICHED FLOUR 5 LB. BAG 59¢
KRAFT BAR-B-QUE SAUCE 18 OZ. BTL. 59¢

HORMEL BACON LB. PKG. $1.39
CHUCK ROAST BONELESS, LB. $1.09
PORK STEAK LEAN, LB. 79¢

10¢ OFF LABEL DETERGENT TIDE GIANT BOX $1.29

DELSEY BATHROOM TISSUE 4 ROLL PKG. 69¢

LADY SCOTT FACIAL TISSUE 2 FOR 200 CT BOX 99¢

VAN CAMP QUALITY PORK & BEANS 4 300 CANS $1

TOTAL GROCERY SAVERS
LUCKY LEAF 20 OZ. CAN CHERRY PIE FILLING 99¢
DEL MONTE GREEN BEANS 16 OZ. 3-$1.00
HUNT'S WHOLE TOMATOES 16 OZ. CAN 3-$1.00
HUNT'S KETCHUP 32 OZ. BTL. 89¢
OUR DARLING GOLDEN CORN 16 OZ. CAN 3-$1.00
10¢ OFF LABEL ASSTD. PLEDGE 7 OZ. CAN 89¢
DOUBLE CHOCOLATE KEEBLER ELFWICH 14 OZ. PKG. 79¢
10¢ OFF LABEL - HEAVY DUTY WISK DETERGENT QT. BTL. $1.19
NABISCO CRACKERS 16 OZ. BOX 59¢
DEL MONTE KOSHER TINY DILLS 15 OZ. JAR 59¢
SCHILLING VANILLA 2 OZ. BTL. 69¢

MEXICO SUGAR LOAF PINE-APPLE EACH 59¢

CALIFORNIA SUNKIST LEMONS 3 LBS. $1
GREEN TABLE TEXAS CABBAGE LB. 15¢

WASHINGTON GOLDEN DELICIOUS APPLES 3 LBS $1
DELICIOUS HOT OR COLD ARTICHOKES 3 FOR $1
SNO-WHITE CELLO-WRAPPED CAULIFLOWER EA. 49¢
FLORIDA FULL EARS CORN 3 FOR 39¢

DEL MONTE SPINACH 16 OZ. CAN 3-89¢
WELCH'S GRAPE JELLY 20 OZ. JAR 69¢
MORTON'S ASSORTED POT PIES 8 OZ. CTNS 4-$1.00
MORTON'S ASSORTED FROZEN DINNERS 11 OZ. PKGS. 49¢
KRAFT VELVEETA 2 LB. BOX $1.99

WE ACCEPT FOOD STAMPS
THRIFTWAY
PRICES EFFECTIVE MAY 9-11, 1977

THE BORN LOSER

FRANK AND ERNEST

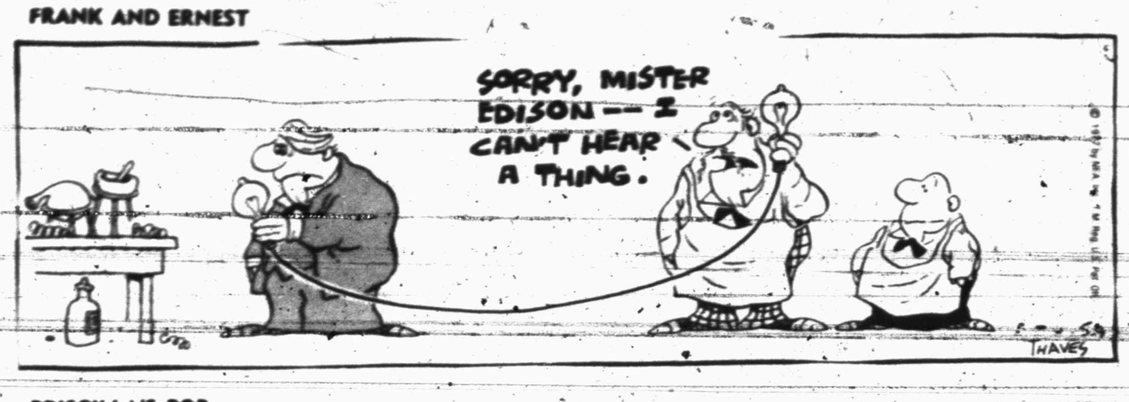

EEK & MEEK

PRISCILLA'S POP

BARNEY GOOGLE AND SNUFFY SMITH

WINTHROP

BUGS BUNNY

FLASH GORDON

OUR BOARDING HOUSE

ALLEY OOP

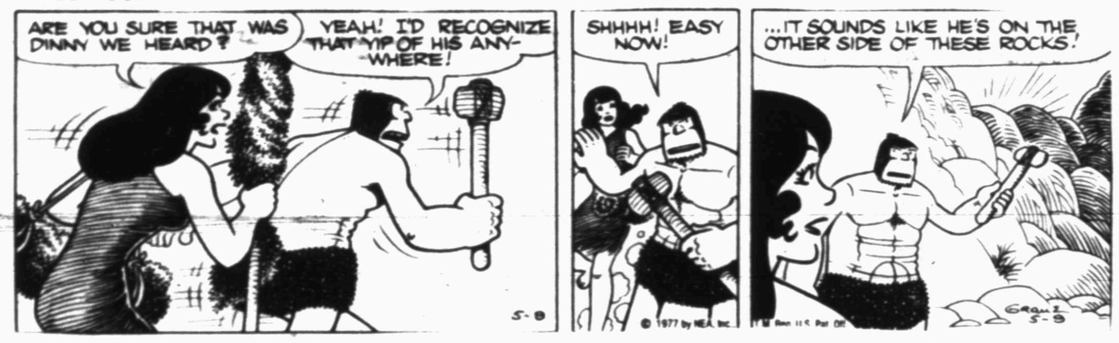

FUNNY BUSINESS

CAPTAIN EASY

SHORT RIBS

SIDE GLANCES

"I didn't want to bring this up, but I saw a lot of items that were borrowed from our house over the years!"

BLONDIE

DENNIS THE MENACE

"ME AN' MOM ARE WATCHIN' A MOVIE ON TV... SHE'S DOIN' THE CRYIN' AND I'M EATIN' THE POPCORN."

ACROSS

1 Greek deity
4 Farewells
8 Scotch accent
12 Type of jacket
13 Every
14 Indian tribe
15 Hole
16 Animal society (abbr.)
17 Residue
18 Succeed
20 Dressy
22 Work with a needle
24 Biblical character
25 Capital of Venezuela
29 Craft of the far north
33 I possess (contr.)
34 Addict (sl.)
36 New star
37 Am not (sl.)
39 Position
41 Acquired
42 Smells
44 Annuity plan
46 Author Fleming
48 Compass point
49 Camera shot
53 Rocambole
57 Juicy fruit
58 Tall tales
60 That girl
61 Journalist Sevareid
62 Ringing device
63 Actress Farrow
64 Marshal Dillon's nickname
65 Connecticut university
66 Soak

DOWN

1 Smoker's item
2 Similar
3 Catches
4 Beg
5 Canine cry
6 Behold (Lat.)
7 Type of rock
8 Resident of Ghent
9 Animal waste chemical
10 Nothing (Fr.)
11 Take five
19 Our country (abbr.)
21 Big deer
23 Routes
25 Italian greeting
26 Eager
27 City in Nevada
28 Rotisserie skewer
30 Baseballer Berra
31 Bard's river
32 Songstress Smith
35 British prep school
38 Split in 3
40 Dignify
43 Automotive society (abbr.)
45 Playing card
47 Lumpy
49 Man's name
50 Money in Rome
51 Cut out
52 Defendant's answer
54 Dogmata
55 Buckeye State
56 Low tide
59 Each

Answer to Previous Puzzle

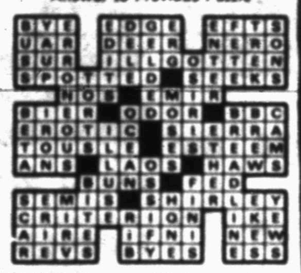

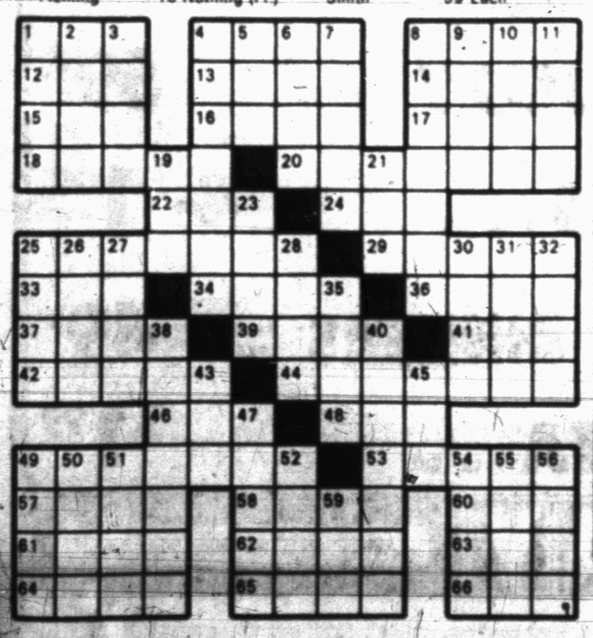

Rehab Center Therapy Brings Bangs Girl Back

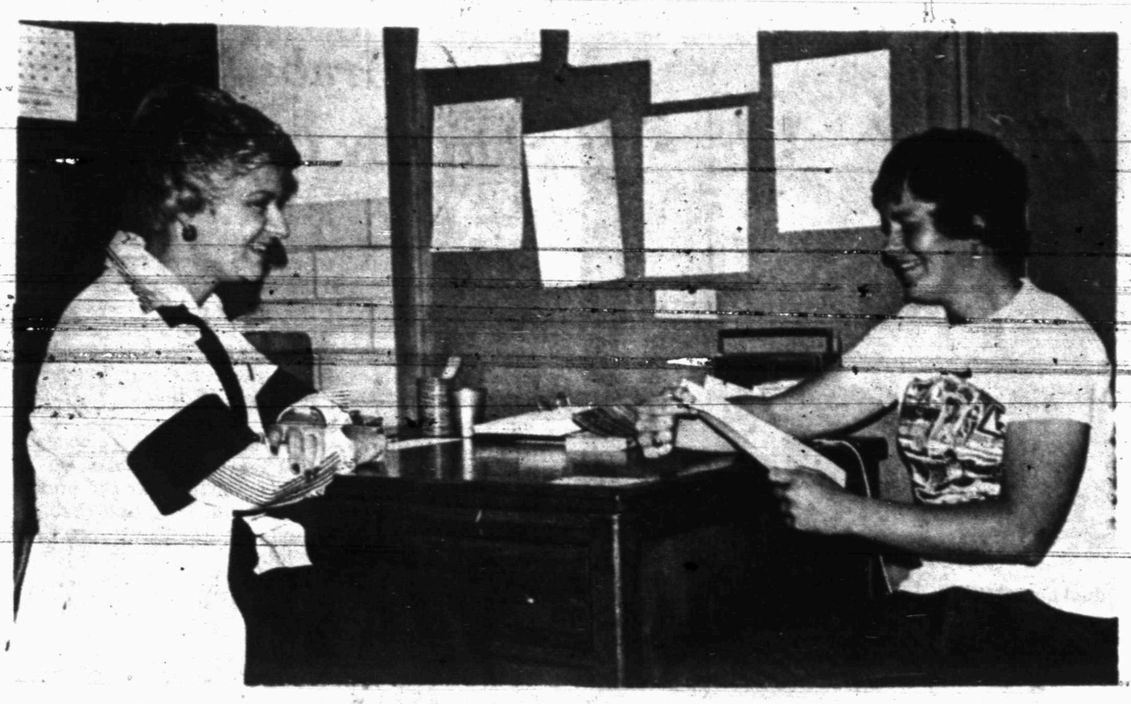

SHARING GOOD HUMOR—Michelle Fuqua of Bangs, right shares good humor with speech pathologist Karen Riley during speech therapy at West Texas Rehabilitation Center. She is recover- from serious injuries in a traffic accident last year. (WTRC Photo)

One year ago, Michelle Fuqua lay in a hospital bed with near-fatal head and chest injuries from a car-pickup collision.

She had just come out of a six-week coma and was unable to sit up or even speak.

Therapists from West Texas Rehabilitation Center in Abilene worked with her every day for two weeks in the hospital and got her walking again.

Michelle, 18, daughter of Mr. and Mrs. Rodney Fuqua of Bangs, was released from the hospital two months after her March 6, 1976, accident near Brownwood.

On graduation day at Bangs High School, she walked across the stage with assistance to get her diploma.

She started making the 80-mile trip from Bangs to Abilene twice a week for physical, occupational and speech therapy and by the end of the year had been rehabilitated by Rehab Center physical and occupational therapist.

Michelle fully regained her fine motor coordination and her gross motor coordination for things like catching a ball and walking normally.

She is just finishing extensive speech therapy with Karen Riley, a speech pathologist who has worked with her since she was in the hospital, and has greatly progressed with her pitch level, inflection and other speaking skills.

"I think she's a fantastic person," Mrs. Riley said of her patient. "She has a lot of courage and a lot of will power or she never would have gotten this far."

Michelle never expected to be this much recovered in only a year when she left the hospital.

"I'm just glad that we had the Rehab Center close by," she said. "I think I've gotten this far because of them."

She was by herself in the car when it skidded in the rain going up a hill between Brownwood and Bangs and a pickup truck came over the hill and hit her broadside.

She was in a coma in Abilene from March 6 to April 23.

Now she has a job testing cables for a Brownwood cable company and plans to go to college "when I save enough money."

And with the courage she has displayed over the past year, it is likely she will not only save enough money but will walk across another stage, this time without assistance, to get another diploma one day soon.

Tie downs can be an effective means of preventing a mobil home from being pushed or rolled off its blocks by the wind, according to a study conducted by the University of Michigan.

Rig Count

Decreases

The Permian Basin had 285 drilling rigs in operation last week, a decrease of 12 from the previous week, according to Reed Drilling Equipment's weekly survey.

However, the rig count showed 84 more than the number running a year ago.

Pecos county had two rotary rigs running last week, compared with three the week before. The report for other area counties, with last week and the week before, in order: Borden 1 and 1; Dawson 6 and 4; Fisher 6 and 3; Garza 4 and 4; Howard 9 and 5; Kent 4 and 3; Mitchell 5 and 8; Stonewall 5 and 5.

For Tuesday, May 10, 1977

ASTRO-GRAPH

Bernice Bede Osol

TAURUS (April 20-May 20) If the opportunity arises today to make a friend out of an acquaintance, by all means take advantage of it.

GEMINI (May 21-June 20) Complete any important project you may be working on. Conditions tomorrow might not be as conducive to your success.

CANCER (June 21-July 22) Your imagination is your greatest ally today. Let your thoughts take precedence over those of others.

LEO (July 23-Aug. 22) Through a confidential source today you might get some inside information that can make or save your money. If the source is good, it's worth pursuing.

VIRGO (Aug. 23-Sept. 22) One way to gain cooperation is to put yourself in others' shoes. Once you understand their viewpoint, you can manage them easily.

LIBRA (Sept. 23-Oct. 23) This can be a very productive day if you can work unhampered, at your own speed. Get off in your own little corner and go to it.

SCORPIO (Oct. 24-Nov. 22) A little diversion this evening can do you a world of good. How about dinner out with a few friends?

SAGITTARIUS (Nov. 23-Dec. 21) Things you do with your family will afford you the greatest pleasure today. Make this a cozy night at home.

CAPRICORN (Dec. 22-Jan. 19) Try to find time today to clean up your correspondence, necessary paperwork or get your personal books in order. A lot can be accomplished.

AQUARIUS (Jan. 20-Feb. 19) Be a comparison shopper today. It's not likely you'll find the best price at the first store. You'll save if you look around a bit.

PISCES (Feb. 20-March 20) You have a way of managing things today that is best for all concerned. Don't let someone take over something you can do better.

ARIES (March 21-April 19) Slow your pace today and you'll be much more efficient. In addition, greater joy will reward your efforts.

(Are you a Taurus? Bernice Osol has written a special Astro-Graph Letter for you. For your copy send 50 cents and a self-addressed, stamped envelope to Astro-Graph, P.O. Box 489, Radio City Station, New York, N.Y. 10019. Be sure to ask for Taurus Volume 7.)

Your Birthday

May 10, 1977

You will be able to enlarge your circle of friends this year. You'll be introduced to several new people with whom you'll form close bonds.

Use Snyder Daily News Classified Ads—Call 573-5486.

FOR QUALITY & VALUE... SAFEWAY

U.S.D.A. FOOD STAMP COUPONS Gladly Accepted

Margarine — Coldbrook. Quarters. Safeway Special! 16-oz. Ctn. 29¢

Biscuits — Mrs. Wright's. Buttermilk. Safeway Special! 5-Ct. Can 5¢ (Limit 10 with $7.50 or more additional purchase excluding cigarettes)

Chuck Tuna — Sea Trader. Light Meat! Safeway Big Buy! 6.5-oz. Can 48¢

Tomato Soup — Town House. Rich Flavor! Safeway Big Buy! 10.75-oz. Can 17¢

Popsicle — Refreshing Treat! Safeway Big Buy! 6-Ct. Pkg. 36¢

Tangy Yogurt — Lucerne. Sundae Style. Safeway Big Buy! 8-oz. Ctn. 25¢

Canned Pop — Snowy Peak. Assorted. Safeway Big Buy! 12-oz. Can 15¢

Dog Food — Old Pal. Economical! Safeway Big Buy! 15-oz. Can 12¢

Save on Health and Beauty Aids!

Rubbing Alcohol — Isopropyl, Clear. Special! —16-oz. Bottle 25¢
Alka-Seltzer Tablets — Effervescent 25-Ct. Bottle 69¢
S-P Antiseptic — Mouthwash. Refreshing! 16-oz. Bottle 43¢
Aspirin Tablets — Safeway. 5-Grain 100-Ct. Bottle 39¢
Soft Cosmetic Puffs — Johnson & Johnson 260-Ct. Pkg. 79¢
Arrid Extra Dry — Deodorant 5-oz. Aerosol $1.07
Prell Liquid Shampoo — Rich! 7-oz. Bottle 99¢
Pepsodent Toothpaste — (26¢ Off Reg. Price) Special! —4.7-oz. Tube 57¢

Hearthside Garden Festival. STONEWARE THIS WEEK CUP 59¢ with EACH $3.00 Purchase NO LIMIT

Film Service — Color Enlargement — 5-Inch by 7-Inch Each 59¢ SNAP STOP

Safeway Values!
Pork & Beans — Showboat 14.5-oz. Can 24¢
Pure Mustard — Town House 9-oz. Jar 24¢
Tomato Catsup — Highway 14-oz. Bottle 37¢
Vienna Sausage — Town House 5-oz. Can 29¢

Shop and Save!
MAC. & CHEESE Dinner — Town House. Big Buy! —7.25-oz. Pkg. 25¢
Velkay Shortening — All Purpose 3-Lb. Can $1.19
Cake Mixes — Mrs. Wright's Layer Cake 18.5-oz. Pkg. 49¢

Compare Prices!
Saltines — Evening Soda Crackers 16-oz. Box 39¢
Green Beans — Highway. Cut 16-oz. Can 25¢
Potato Chips — Party Pride Twin Pack 9-oz. Pkg. 69¢
Salad Dressing — Piedmont 32-oz. Jar 58¢

Garden Fresh Fruits and Vegetables!

Strawberries — California. Red-Ripe! Luscious! It's Shortcake Time! Each 3 Pint Baskets $1
Delicious Apples — Washington Extra Fancy. Red Delicious —Lb. 45¢
D'Anjou Pears — Washington. Mellow and Sweet! —Lb. 29¢
Green Onions — Full of Flavor! Bunched 2 for 25¢
Red Radishes — Crisp. Add to Tossed Salads! 2 6-oz. Bags 25¢
Red Tomatoes — Slicing Size! —Lb. 59¢
Tender Broccoli — California —Lb. 59¢
Fresh Carrots — For Munching Raw! 2-Lb. Bag 65¢
Cauliflower — California. Firm White Heads! —Lb. 69¢
Leaf Lettuce — Green Leaf —Each 39¢
Orange Juice — Safeway Pure ½-Gal. Decan. $1.19

Pineapples — Cayenne. Juicy! —Each 59¢
Potatoes — Gardenside. US #1 Russet 10 Lb. Bag $1.19
Cucumbers — New Crop. Crisp! Each 2 for 29¢

Pitter Patter — Keebler Cookies—16-oz. Bag 95¢
Hunt's Tomato Puree — 15-oz. Can 42¢
Peanut Butter — Peter Pan—12-oz. Jar 75¢
Apple Pie Filling — Comstock—21-oz. Can 79¢
LaChoy Chow Mein — Bi-Pack—42-oz. Can $1.66
Breaded Squash — Sliced. Stillwell—16-oz. Bag 61¢
4-Beef Enchiladas — & Beans. El Chico—16-oz. Pkg. 71¢
Sara Lee Apple Pie — Frozen—31-oz. Pkg. $1.75
Sara Lee Blueberry Ring — 9½-oz. Pkg. $1.03
Totino's Pizza — Cheese Pepperoni—13-oz. Pkg. $1.05
Q-Tips Cotton Swabs — 400-Ct. Pkg. $1.37
Curad Bandages — ¾" Transparent—40-Ct. Pkg. $1.13

Family Size Chiffon Margarine — Smooth & Creamy 16-oz. Tub 75¢
Non-Aerosol Arrid Extra Dry — Anti-Perspirant Spray 3-oz. Plastic $1.99
Gillette Foamy Shave Cream — Rich Lather! 11-oz. Can $1.02
Tomato Sauce — Hunt's Flavored 15-oz. Can 49¢
Tomatoes — Hunt's Whole Peeled 28-oz. Can 71¢

Finest Quality Meats!

Pork Loin Chops — Assorted. Family Pack. Perfect For Broiling or Frying! Full of Flavor! —Lb. 88¢
Pork Steak — Shoulder Blade Cut —Lb. 88¢
Beef Short Ribs — USDA Choice Heavy Beef Plate —Lb. 55¢
Ground Beef — Any Size Package —Lb. 79¢
Premium Ground Beef — Any Size Pkg. —Lb. $1.19
Ground Beef — Safeway. Regular 2-Lb. Chub Pak $1.58
Leg Quarters — From USDA Insp. Grade 'A' Fryers —Lb. 59¢
Breast Quarters — From USDA Insp. Grade 'A' Fryers —Lb. 69¢
Fryer Thighs — Drumsticks or Fryer Family Pack. From USDA Insp. Grade 'A' Fryers —Lb. 89¢
Chicken Franks — Tyson. Tender! 12-oz. Pkg. 39¢
Beef Wieners — Safeway. Skinless! 1-Lb. Pkg. 98¢
Eckrich Franks — Jumbo or Beef 1-Lb. Pkg. $1.18
Corny Dogs — State Fair Brand. Cheese or Chili 8-Ct. Pkg. $1.39
Lunch Meat — Safeway Rapid Pack. Sliced & Best Bologna. Cooked Salami. Spiced Luncheon & Cheese 9-oz. Pkg. 69¢
Sliced Bologna — Oscar Mayer. Beef & Beef 12-oz. Pkg. $1.09
Cooked Ham — Eckrich. Sliced 8-oz. Pkg. $1.39
Hot Links — Mexican Sausage. Spicy! —Lb. 79¢
Neuhoff Smokies — Smoked Sausage 12-oz. Pkg. 99¢
Link Sausage — Pork. Safeway 1-Lb. Pkg. 98¢
Little Sizzlers — Harvest Pork Link Sausage 12-oz. Pkg. 89¢
Safeway Bacon — Sliced. No. 1 Quality! 1-Lb. Pkg. $1.33
Fresh-Frozen Drumsticks — Turkey. From USDA Insp. Grade 'A' Turkeys! —Lb. 33¢

Breakfast Favorite!
Sliced Bacon — Slab. Rindless. Fries Crisp & Tasty! —Lb. $1.19
Sliced Bacon — Smoke-A-Roma 1-Lb. Pkg. $1.29

Prices Effective Mon., Tues. & Wed., May 9, 10 & 11, in Snyder. Sales in Retail Quantities Only! 8 a.m. until 10 p.m.

SAFEWAY

© COPYRIGHT 1977 SAFEWAY STORES, INCORPORATED

Texas Girls Set National Marks

AUSTIN (AP)—No national record high school girls' record seems safe from the fleet feet and strong arms of Texas girls.

They may give up one by default, however, as the 60-yard dash was scrubbed at the state meet this year in favor of the mile run.

Three Texas girls hold the national mark of 6.8 seconds in that race.

Although the meet was only the sixth annual meet for Texas girls, they now hold national records in seven of the 13 events in which they compete and share another.

Six national records were set and one was tied Friday and Saturday as Fort Worth Trimble Tech in 4A, Canyon in 3A and Paducah in A defended their team titles.

Mable Falls won 2A and Meridian captured the B championship.

Merry Johnson of Canyon scored the most points by an individual with 31 and set a national 440-yard record of 54.2 seconds. The old record of 54.9 was held by two girls, including Essie Kelley of Spur, Tex.

Junior Jackie Mays of 2A Stamford won three events for the second straight year- the triple jump, 100 and long jump - for 30 points. She set a national record in the triple jump of which wiped out the mark of 39-6, set by Shelia Pettit of Van Vleck in 1975.

Trimble Tech trimmed one-tenth of a second off its national relay record by winning that event in 46.7 seconds and ran the mile relay in the national record time of 3:50.2, which is 3.4 seconds faster than Houston Worthing ran last year.

Robbin Coleman of Beaumont Charlton-Pollard zipped to a 10.5-second clocking in the 100, breaking the national record of 10.6, set in 1975 by a Pennsylvania and Mississippi girl.

Fort Worth Eastern Hills dashed to a national record in the 880 relay in 1:39.7, set by Calumet High School in Chicago in 1976. Second-place Fort Worth Wyatt also broke the record, running 1:39.5.

Three girls equalled the national record in the 80-yard hurdles of 10.2 seconds, but Karen Holmes of Wyatt was judged the winner and her name will go into the record books.

Lisa McCorstin, a ninth grader at South Garland High School, had the best time of any of the five winners in the new mile run. Miss McCorstin, also the state cross country champion, won in 4A in 5:09.

The national record in that race is 4:50.5, set by Eryn Forbes of Sunset High School in Beaverton, Ore., in 1976.

Give Miss McCorstin a year or two.

UNTIL NEXT YEAR—The Tigers and Cubs wrapped up this season's play together Saturday, as Snyder knocked the Brownfield team 4-0, 5-0 in dual action. Snyder has one more district game left before starting bi-district warfare. They'll host Lamesa Saturday at 1 p.m. (SDN Staff Photo)

Floyd Grabs Nelson; Skirts By Crenshaw

DALLAS (AP)-Ray Floyd showed why he will be professional golf's next millionaire soon because he wouldn't let himself surrender at the Byron Nelson Golf Classic Sunday when it appeared young Ben Crenshaw had bagged the $40,000 first prize with a spectacular eagle.

The 35-year-old Floyd said "I heard the crowd reaction when Ben ma[illegible] No. 15 but I just gave myself a subconscious kick in the rear. I could have quit but I didn't allow myself to quit. Then I made one helluva eagle."

Floyd made up five strokes in the final three holes with a cross-country 40-foot putt for an eagle on No. 15 and an 8 foot birdie putt on 17 for a final round two-under par 69 over the Preston Trail Golf Club.

Crenshaw, 25, folded on the final two holes, finishing bogey,bogey for par 71 with such miserable shotmaking that had him commenting: "I could hit better irons and tee shots when I was 15."

Tigers Shut Out Cubs In 3-3A Double Header

The Tigers shut out Brownfield here Saturday, 9-0 in the season's final showdown between Snyder and the Cubs. The locals gave up only four hits, and struck out 14 in two games.

That's right, Snyder defeated Brownfield 9-0, or 4-0, 5-0 respectively in a weekend double header. Take 'em together or separate. Let's pull 'em apart.

First Game 4-0

SNYDER	AB	R	H
D Sikes, 2b	3	1	1
A Ollison, cf	2	1	1
B Doe, ss	3	1	2
R Beard, p	4	0	2
S Crenweige, rf	2	0	0
A Lewis, 1b	2	0	0
D Lee, sub	1	0	0
S Everton, 3b	3	0	0
D Zajieck, c	3	1	1
TOTAL	25	4	7
BROWNFIELD	AB	R	H
Joplin, 2b	2	0	0
Romero, 3b	2	0	0
Sales, c	3	0	0
Reid, 1b	2	0	0
Rimer, lf	3	0	0
Swain, cf	3	0	0
R Romero, dh	3	0	0
Jones, rf	3	0	1
Hungerford, ss	1	0	0
Tealer, p	0	0	0
TOTAL	22	0	1

Second game 5-0

SNYDER	AB	R	H
D sikes, 2b	3	1	0
A Ollison, cf	2	2	1
B Doe, ss	2	1	1
R Beard, lf	1	0	1
M LaPointe, sub	1	0	0
S Crenweige, rf	3	0	3
A d Lewis, 1b	2	1	0
M Mackey, p	3	0	1
S Everton, 3b	2	0	1
R Tate, sub	1	0	0
D Zajieck, s	2	0	0
Banks, sub	1	0	0
TOTAL	22	5	7
BROWNFIELD	AB	R	H
Joplin, 2b	3	0	0
Romero, dh	3	0	2
Sales, c	3	0	0
Reid, p	3	0	0
Swain, cf	3	0	0
Barr, 1b	2	0	0
Jones, 3b	3	0	0
Sales, rf	2	0	0
Hungerford, ss	1	0	1
TOTAL	21	0	3

In the first of two contests Ricky Beard struck out seven batters, walked four and earned his sixth shut out of the season. For the Cubs, it's a thankful last time they'll see the senior hurler, who has 11 wins to credit for the year, against two losses.

SHUT OUTS—Mitch Mackey, above, joined Ricky Beard in pitching two shutouts to Brownfield here Saturday. The hurlers made it eight times this year that opponents have failed to score on Snyder. (SDN Staff Photo)

David Zajieck, sitting behind the plate for starter Tracy Witherspoon, scored the first Snyder run. The junior ballplayer was helped along by a sacrifice from Dray Sikes, and singles by Alvin Ollison and Bobby Doe.

In the fifth period, Doe reached first with a single, and rounded the bases on a steal, a hit by Ricky Beard and a sacrifice from Anthony Lewis.

Dray Sikes and Alvin Ollison added the final runs in the sixth set. The runners were forced along by a steal, an error, and a base hit from Beard.

Losing pitcher Ray Lee Tealer struck out three, gave up seven hits, and allowed the four runs.

Two hours after the Tigers shut out Brownfield the first time, sophomore pitcher Mitch Mackey drew the close out again. The left hander went the distance, allowing three hits, and striking out seven, as Snyder met and defeated the Cubs, 5-0, for the final scheduled time this spring. In hurling the zero factor, Mackey gave Snyder their eighth shut out of the year.

The Tigers opened up quick, as Sikes and Ollison scored 1-2 in the first inning. In the fourth period, Lewis came in for the third run, followed by Ollison again in the fifth, and Doe.

Kelly Reid took the loss for Brownfield, who stand 2-9 in district play, and 4-23 for the season. Reid struck out five, and allowed seven hits.

Snyder hosts Lamesa at 1 p.m. Saturday. Played at Moffett Field, the contest marks the final district game for coach Albert Lewis' district 3-3A champions.

Farm League Scores

FL CARDS 10, W SOX 9

Stacy Alls scored a trio of times, as did Jackie Anderson Friday night as the Cards edged the Sox, 10-9. Mike Bolin, Robert Freeman, Ricky Lawrence and Jeff Sanders added six to the Cardinal total.

Alls knocked two singles, Anderson had a single, Mike Welson had three singles, Mike Head got a double, and Jeff Sanders accounted for a single.

Randy Martin, Michael Carter and Britt Martin earned runs for the Sox. Ricky Rodriquez, Jacob Rodriquez and Ricky Gomez each picked up two.

CUBS 7, INDIANS 5

Time ran out on the Indians Friday night, handing them their first loss of the season.

Dewayne Goswick, Jerry Comstock, Darryl Boone, Billy Ray Newton, Adrian Sconyers and Todd Durham scored for the Cubs. Boone scored twice. Comstock had a hit, Boone collected a single and a double, Bower managed a single and a sacrifice, and Sconyers made a duo of singles.

Gary Clinkenbeard crossed home twice in the abbreviated contest. Teammates Darren Race, Jimmy Brooks, and Eddie collins all scored, also. Pace knocked a couple of singles and Brooks and Collins each had a hit.

The game sent only three innings.

A's 19, BRAVES 18

Dale Sands led off in the scoring department of the A's in this slugfest. Sands collected two runs and a single. Willie Steel earned four funs, Mike Hallford collected four runs, Vincent Valdez made two runs, Gene Sands had two runs, Roy Overton had two runs, Lynn Sands had a run, Mike Adams had one run, Lee Banks had one run and a double.

For the Braves, Shawn Gould had three runs, one single and a double; Pat Kohl had four runs, two singles and a double; Terry Hailey had two runs,; John Sullivan had a single and one run; Ricky Hunter had a run; Ricky Romero had two runs; Cliff Smith had three runs and a single; John Burcham scored one; and Kenneth Breedlove had a single and a run.

YANKEES 17, GIANTS 5

Sammy Lovett got three runs and a single as the Giants toppled to the Yankees.

Heath Gardner added two runs, James Powell had a couple, Terry Rodriquez also had two, as did Patrick Malone, Freddy Howard, and David Jackson. Raymond Valdez and Mike Byron each had one.

Pointing for the Giants were Doyle Phipps, Duke Jones, Danny Bass, Ricky Ponder and Mike McKinney.

League Standings

By The Associated Press

American League

East

	W	L	Pct.	GB
N York	16	10	.615	
Balt	14	9	.609	½
Milwkee	15	11	.577	1
Boston	14	11	.560	1½
Toronto	10	15	.400	5½
Toronto	12	17	.414	5½
Detroit	10	15	.400	5½
Cleve	8	16	.333	7

West

	W	L	Pct.	GB
Minn	18	10	.643	
Chicago	16	10	.615	1
Texas	13	10	.565	2½
K C	15	12	.556	2½
Oakland	14	14	.500	4
Calif	10	17	.370	7½
Seattle	9	22	.290	10½

Saturday's Results

Minnesota 4, Toronto 1
Boston 3, California 0
New York 11, Oakland 2
Chicago 5, Cleveland 2
Detroit 6, Milwaukee 2
Baltimore 4, Seattle 2
Kansas City 6, Texas 5, 10 innings

Sunday's Results

Minnesota 5, Toronto 4
Milwaukee 7, Detroit 4
Boston 4, California 3
New York 10, Oakland 5
Baltimore 6, Seattle 4
Texas 5, Kansas City 2

Monday's Games

Milwaukee Slaton 1-2 and Cort 1-0 at Cleveland Bibby 1-0 and Watts 0-0, 2, t-n
Seattle Thomas 1-3 at Toronto Singer 1-4, n
Chicago Brett 3-2 at Texas Boggs 0-2, n
California Simpson 1-2 at Kansas City Colborn 4-2, n
Boston Cleveland 2-2 at Oakland Blue 2-2, n
Only games scheduled

National League

East

	W	L	Pct.	GB
Pitts	17	7	.708	
S Louis	16	9	.640	1½
Chicago	13	10	.565	3½
Montreal	12	10	.545	3½
Phila	11	12	.478	5
N York	10	16	.385	8

West

	W	L	Pct.	GB
Los Ang	22	5	.815	
S Fran	12	15	.444	10
Houston	11	16	.407	11
Cinci	10	15	.400	11
S Diego	11	19	.367	12½
Atlanta	8	19	.296	14

Saturday's Results

Pittsburgh 12, Cincinnati 10
Chicago 11, Atlanta 4
New York 6, San Francisco 0
Houston 3, St. Louis 1, 11 innings
Montreal 7, San diego 6
Philadelphia 7, Los Angeles 4, 13 innings

Sunday's Results

Pittsburgh 6, Cincinnati 4
Chicago 6, Atlanta 3
St. Louis 2, Houston 1
San Francisco 4-10, New York 2-0, second game, 6 innings, rain
Philadelphia at Los Angeles, ppd., rain
Montreal at San Diego, 2, ppd., rain

Monday's Games

Philadelphia Carlton 3-1 at Los angeles Hooton 3-1
Atlanta Collins 0-0 at Pittsburgh Rooker 3-1, n
Cincinnati Fryman 2-3 at St. Louis R Forsch 6-1, n
Chicago R. Reuschel 4-1 at Houston Andujar 2-1, n
Only games scheduled

Tuesday's Games

Los Angeles at Montreal, n
San Francisco at Philadelphia, n
Atlanta at Pittsburgh, n
San Diego at New York, n
Cincinnati at St. Louis, n
Chicago at Houston, n

Little League Baseball Results

INDIANS 9, CUBS 8

The Indians opened with six runs in the first inning, and managed to hold off through three innings of Cub runs to win their season opener.

Monty Gamble, pitcher, led off the scoring, followed by Curtis Gafford, Tracy Neeves, Casey Patterson, David Nichelson, and Gamble again in the first period. Gamble scored his third run in the fourth, and Gafford tallied again in the fourth and sixth for the winning score. Gambol accounted for one double, Tracy Neves slapped a single and Casey Peterson had one single.

Britt Vincent scored twice for the Cubs, as did teammates John Overton and Chris Hicks. Jimmy Cain and Ron La Pointe took the other two runs. La Pointe knocked a single, Vincent had two doubles, Overton blasted a double and a single, Hicks slapped two singles and Caldwell batted a double.

ATHLETICS 7, BRAVES 5

Willaim Cotton led off with the first Athletic run Saturday, as the Athletics cornered the Braves 7-5. Stacy Forbes made the score 2-0, and Ken Kitching, Rosendo Martinez, Richard Derrick, Forbes and Delwin Bane rounded the Athletic score to seven.Cotton got a single, Tim Derryberry earned a base hit, John Murphy grabbed a single, Martinez got a double and a single, and Bane collected a single.

Vance Williams took off first for the Braves. The third baseman whacked two doubles for the evenings effort. Rounding out the scoring were Gilbert Pesino, Terence Dennis and Whit Parks and Williams again. Terence shot a single, and Eddie McClure got a double and a single.

GIANTS 7, YANKEES 3

Brent Roemisch scored three runs for the Giants, as they popped the Yankees in the league opener for the two teams. Teammate Barry Davis added two more scores, and Marty Guitierrez and Gary Gunsett accounted for the seventh.

Roemisch, who collected the win for the Giants, blasted two home runs. Teammate Davis also accounted for two homers, and Gutierrez collected two base hits. Gunset added a single.

Trey McWilliams knocked a single which led to three Yankee runs in the third period. Besides the short stop, Jeff Fowler and Jerry Garza scored. Garza also collected a base hit.

CARDS 3, SOX 3

The Little League Cardinals tied with the White Sox in the opening season game Friday evening.

D. Scott, first baseman, took the first Cardinal point, followed by teammates David Gutierrez and Joe Yruegas, in the sixth inning. Yruegas, pitcher, bounded a home run to score himself and David.

Calvin Wimmer scored first for the Sox, forced in by an array of walks from the Cards hurler. In the third set, Robert Tovar and Sterling Williams scored back to back.

Kerry McCarter and Goeffrey Chamblee each collected singles.

4-Some Holds Fla. Scramble

A full field of golfers participated in a mixed foursome event held Sunday, May 1 at the Snyder Country Club. The foursomes played in a Florida Scramble with play beginning at 1:15 p.m.

Two foursomes tied for First Place honors with a score of 66. The first foursome included Bear Hardin, Juanita Hester, Joe Zoda, and Marilyn Zoda. The second group included John Pickering, Retha Pickering and Lloyd and Becky Knipe.

Two foursomes tying for second place with a score of 68 were Larry Hildreth, Betty Hildreth, Joe Fowler and Bernice Parker in the first group, and Bill Null, Kathy Genuchi, Don Sealy and Jo Sterling.

Closest to the pin honors went to Darwin Melton.

June 5 is the date planned for the next mixed foursome. Those interested in participating should contact Bill Keys at the golf shop before 5 p.m. June 4.

Melott Flying Service
AERIAL SPRAYING
Insecticide-Brush Control
Fertilizing-Seeding
Snyder, Tex 573-2121

TOO GOOD TO BE TRUE SALE!!
ALL TURQUOISE JEWELRY
RINGS — BRACELETS
SQUASH BLOSSOMS
NECKLACES
50% OFF
DECORATIVE CORNER
IN COGDELL CENTER

Most people who need a hearing aid may be helped by this new custombuilt aid.
Custom-made by Zenith for
• your hearing loss
• your wearing comfort
• your personal appearance
Although millions may benefit from this new Zenith hearing aid, yours is custombuilt specially for your ear and your hearing needs. Your satisfaction is assured by Zenith's Consumer Protection Plan
• 30 Day Money-Back Privilege (except for dispensing fee) • 1 Year Limited Warranty • 3 Year After-Purchase Service Plan
(The Custom 200)
MAY IS BETTER HEARING MONTH
ZENITH
The quality goes on before the name goes on
For Personal Consultation Come by or Call
SNYDER DRUG
3809 COLLEGE PHONE 573-9333
WED. MAY 11 TIME 9:30 - 11:30
LIVINGSTON HEARING AID CENTER
1913 A 19th LUBBOCK, TEXAS

The price of a great tune-up is down.
$33.78 for most cars without air conditioning.
Included in this good deal for your car: we'll install factory fresh spark plugs, points and condenser; set factory specified engine dwell and timing; adjust carburetor idle speed and fuel mixture; check PCV valve; check air filter; check distributor cap and rotor; and check choke and linkage. You get great GM parts and a great tune-up all for a great low price.
May 9 Thru 13th
TUNE-UP KIT GM PARTS
KEEP THAT GREAT GM FEELING WITH GENUINE GM PARTS
MAL DONELSON CHEVROLET
"Fair Deal on Chevy Hill"
East Traffic Circle
Chevrolet
573-5456

Efficient electric heating & cooling for your home:
LENNOX heat pumps.
A Lennox heat pump heats and cools your home electrically with maximum efficiency.
Call us for more comfort for your money.
SNYDER HEATING AND AIR CONDITIONING
4702 College 573-2411

HEALTH

Lawrence E. Lamb, M.D.

Check exercise plan

By Lawrence E. Lamb, M.D.

DEAR DR. LAMB — I tried the exercises of raising my [illegible] and down. I did this 35 times to tighten my belly.

After doing the exercises on two occasions, about two weeks apart, I question what I am doing wrong. After each time my legs felt heavy for about three days.

I am 43 years old, male, weigh slightly under 150, am 5 feet 10 and run a mile in seven minutes five times a week.

Does lifting the feet cause the blood to flow in an unnatural way and therefore cause the problem?

When I lift my legs without spreading them out and back I don't seem to have the tiredness in legs.

DEAR READER — It shouldn't affect the circulation to your legs but if you have any tendency to have back problems the way you are doing it may affect spinal nerves to that area.

What are you doing wrong? Quite a bit. First you should start at a low level — perhaps five times a day and gradually increase the amount.

Then you need to be sure you are contracting your lower abdominal muscles and not simply straining your back muscles. You do that by consciously tightening your abdominal muscles as you do the exercise.

I think it is better to change the way you do your leg lifts too. First bring your feet up to your buttocks, then push them up, out and back down to the floor. You will be making a circle with your feet. Since your feet will be up with a short lever arm, because of the bent knees you won't put so much sudden leverage on your back muscles as you are doing with a straight lift of your feet from the floor with your current method.

After you have done this for a couple of weeks and have built up your lower abdominal strength, then as you straighten your legs with the feet off the floor in the last half of the cycle you can stop and hold your heels off the floor for a short interval. Be sure you are able to hold your abdominal muscles tight during this phase.

Individuals with weak backs should check how they plan to do such exercises with their doctors before starting a program or they may have more trouble than you have had. For very weak people you can do one leg at a time until you gain more strength.

And you should be consistent. One day of overdoing it followed by a week or more of doing nothing will not help you and can be harmful.

Since you want to "tighten up your belly" I am sending you The Health Letter number 3-7, Girth Control: Avoiding the Big Middle. Others who want this issue can send 50 cents with a long, stamped, self-addressed envelope for it. Just send your request to me in care of this newspaper, P.O. Box 1551, Radio City Station, New York, NY 10019.

DEAR DR. LAMB — Would you please explain what platelets (thrombocytes) are? What effects do they have on people?

DEAR READER — Platelets are small oval shaped cells found normally in your blood. They are important in blood clotting mechanisms. Individuals without enough healthy platelets may have blood clotting diseases. The platelets tend to clump together at the site of bleeding and also influence the contraction of the clot.

There are about 250,000 platelets in one milliliter. There are about three to four ml in a teaspoon.

(NEWSPAPER ENTERPRISE ASSN.)

The Suez Canal was opened in 1869.

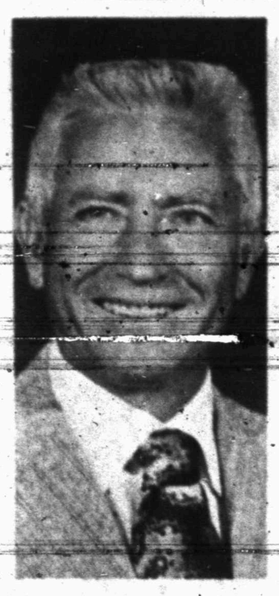

RICHARD E. BECK

Beck Marks 30th Year With Exxon

Richard E. Beck with Exxon, U.S.A. observed his 30-year service anniversary recently.

He is assigned as operator lease in the Snyder area, Midland District, Midcontinent Production Deivision.

He joined to company in 1947 at Vernon as a roustabout. Production field assignments continued in the Winters area, and last year a transfer brought him to Snyder.

Beck is married to the former Leda Jean Skipworth and they are parents of one daughter. The Becks make their home in Snyder.

He was presented service awards by District Operations Superintendent Joe Barthel of Midland and Field Superintendent Marshall Wilson of Snyder at a dinner.

Grenada Shield Is Unveiled

NEW YORK (AP) — The 26th Coat of Arms, the Shield of Grenada, was added to those lining New York City's Avenue of the Americas in a recent ceremony here. The shield was unveiled as part of the Pan American Week festivities.

PIGGLY WIGGLY The Original SELF SERVICE TRADE MARK OF PIGGLY WIGGLY CORP

SAVE MORE MONEY WITH THESE SUPER SPECIALS

Prices good thru May 11, 1977. We reserve the right to limit quantities. None sold to dealers.

"Each of these advertised items is required to be readily available for sale at or below the advertised price in each store, except as specifically noted in this ad."

We Redeem FEDERAL FOOD COUPON — We Welcome Federal Food Stamp Customers

JOHANN HAVILAND BAVARIA GERMANY

VALUABLE COUPON WORTH $4.00 TOWARD THE PURCHASE OF THIS WEEK'S FEATURED ITEM

CASSEROLE WITH COVER

Our Reg. Discount Price $19.99
Coupon Savings 4.00
Your Price (with coupon) $15.99

In the pattern of your choice

COUPON GOOD THRU 5-11-77

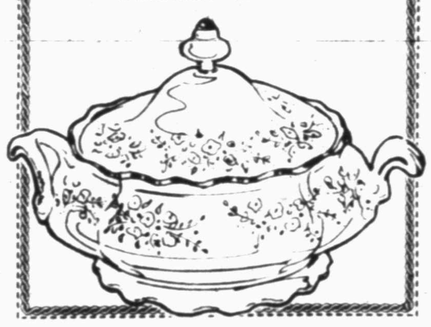

FINE STAINLESS TABLEWARE

THIS WEEK'S FEATURED ITEM

DINNER FORK ONLY 49¢ EACH WITH EACH $3.00 PURCHASE DURING SALE PERIOD

CHOOSE EITHER RHINELAND* OR VALHALLA* PATTERN

VALHALLA* RHINELAND*

3-Lbs. or More, Fresh GROUND BEEF Lb. 68¢

"Shoulder Arm Cut" SWISS STEAK Lb. 98¢

Fresh Crisp ICEBERG LETTUCE Lb. 25¢

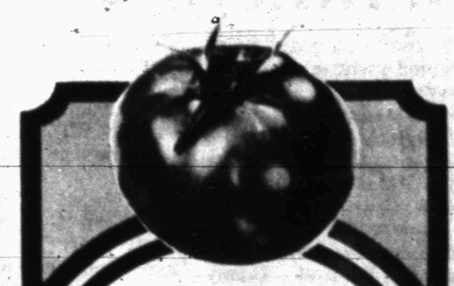

Red Ripe SALAD TOMATOES Ctn. 39¢

Farmer Jones Tasty Franks 12-oz. Pkg. 69¢

Lean Meaty, Beef Short Ribs Lb. 59¢

Garden Fresh Crisp Cucumbers Lb. 39¢

Fresh Tender Radishes 2 FOR 39¢

Whole Packer Trim Cry-O-Vac Beef Brisket Lb. 88¢

Morehead Pimento (14-oz. $1.49) Cheese Spread 7½-oz. Ctn. 79¢

Large Crisp Bell Peppers Lb. 39¢

Full of Flavor Green Onions 2 FOR 39¢

In Oil Chicken Of The Sea Tuna 6½-oz. Can 59¢

Red Dart Cream Style Golden Corn 5 17-oz. Cans $1

Piggly Wiggly Low Fat Milk ½-Gal. Ctn. 69¢

All Varieties, Except Classic, Frozen Totino's Pizza 13-oz. Pkg. 69¢

Arrow Charcoal Briquets 10-Lb. Bag 99¢

Nice 'N Soft Bath Tissue 4-Roll Pkg. 69¢

Piggly Wiggly Cling Peaches 3 16-oz. Cans $1

McCall's Cookbooks On Sale Today! On Sale This Week Volume 16 "Home Baked" Ea. 99¢

VALUABLE COUPON — SAVE 50¢ When you buy one (1) Gal. Btl. Heavy Duty Laundry Wisk Detergent With this coupon. Coupon Expires May 11, 1977.

VALUABLE COUPON — SAVE $1.00 When you buy one (1) 40-Lb. Bag Alamo Dog Food With this coupon. Coupon Expires May 11, 1977.

VALUABLE COUPON — SAVE 25¢ When you buy one (1) 36-Ct. Box Fabric Softener Cling Free With this coupon. Coupon Expires May 11, 1977.

VALUABLE COUPON — SAVE 25¢ When you buy one (1) Qt. Jar Kraft Mayonnaise With this coupon. Coupon Expires May 11, 1977.

VALUABLE COUPON — SAVE 15¢ When you buy one (1) 14¼-oz. Pkg. Nabisco Raisin Sugar Cookies With this coupon. Coupon Expires May 11, 1977.

CONTEST WINNERS—Prizes for winners in the Museum Appreciation Month poster contest were awarded in the museum Sunday by Mrs. Jess Everett (center). Winners pictured above are (left to right) Winifred Jean Anderson, Jennifer Floyd, Danny Eckert andd Buzz McArthur.

Poster Contest Winners Told

Seven students were named winners in the poster contest sponsored by the Scurry County Museum Association to call attention to Museum Appreciation Month in May.

Winners in the junior high dividion were Jennifer Floyd, first; Danny Eckert, second, and Sue McGuinnes and Buzz McArthur, tie for third.

Winners in the elementary division were Winifred Jean Anderson, Central Elementary, first; Terri Stout, East Elementary, second, and Kathy Stout, East Elementary, third.

Prizes were awarded at the museum Sunday afternoon by Mrs. Jess Everett, chairman of the poster committee. Melvin Branch, WTC art instructor, served as judge for the contest.

"We were pleased to have had so many students enter the contest, and everyone who has seen the posters has commented on the imagination shown in their making," Sharon Sutton, museum director, said. "We will be putting the posters in store windows downtown for display as a reminder of Museum Appreciation Month, and extend a special invitation to visitors during the month.

SHS Grad To Make TV Debut

Powers Boothe, a 1966 graduate of Snyder High School and grandson of Mrs. Sterling Taylor, 2706 42nd St., will make his national TV acting debut tomorrow at 12:30 on the "As the World Turns" series on CBS.

Boothe will play the role of Sandy's date on the Tuesday episode of the popular day-time serial.

He was active in drama while attending Snyder High School, appearing in the musical, "Brigadoon" and in one of Snyder High's state one-act play entries, "The Importance of Being Ernest." He is a graduate of Southwest Texas State University, and holds a master of arts degree in acting from Southern Methodist University.

Boothe has done work at the Oregon Shakespeare Festival in Ashland and has been doing theatre work in New York City for the past several years. He is married to the former Pam Cole of Snyder.

While attending Snyder High School, he studied speech and drama under Gerald Gafford and Sue Parham.

Summer Jobs Situation Continues To Get Worse

Youngsters looking for summer jobs this year will find the labor market tougher than ever and their chances of success perhaps hinging on a combination of planning and old fashioned luck.

The U.S. Department of Labor estimates that two and a half million young people between the ages of 16 and 24 went hunting for summer jobs last year. The department hasn't issued a firm estimate for 1977, but a spokesman said he expects the number of job seekers to match last year's total.

Herman Fishman of the Youth Services Bureau of the New York State Department of Labor said the summer job situation has gotten progressively-worse every year and added that 1977 probably would be "a little more difficult than last year."

He said his office alone had requests from 20,000 youngsters looking for summer jobs last year and was able to help less than 10 per cent of them. This year, he said, he expects more job seekers and fewer positions. Fishman said there is no area where the demand for summer workers is bigger than the supply. "Getting a summer job is largely a luck situation," he said.

Both he and a federal spokesman agreed, however, that advance planning can increase your chance of success. "If you're just starting now, it's probably too late," said a spokesman at the U.S. Department of Labor.

One of the first things you should know is what you can-and can't-do. Federal law limits employment for youngsters and state laws may require work permits below a certain age level. When state and federal laws conflict, the one that provided the most protection applies.

Here are some of the high-lights of the federal regulations as they apply to nonfarm jobs:

-Over 18: There are no limits on the kind of job you can take or the number of hours you can work.

-Sixteen to 18: There are no limits on the number of hours you can work, but you are barred from any job which the secretary of labor considers hazardous. For details, contact the local office of the U.S.Department of Labor.

-Fourteen and 15: You are barred from hazardous jobs and may work no more than three hours on a school day and eight hours on a nonschool day, and no more than 18 hours in a school week and 40 hours in a nonschool week. You are not allowed to work before 7 a.m. or after u p.m., except from June 1 to Labor Day when the evening hours are extended to 9 p.m.

-Under 14: Formal employment is severely restricted. You can deliver newspapers, perform in television, movied, radio and theatrical productions or work for your parents in a nonfarm business owned solely by them.

Further details are available in a free, Department of Labor leaflet, "The Young Worker." Write to: Consumer Information Center, Dept. 534E, Pueblo, Colo., 81009.

LAFF - A - DAY

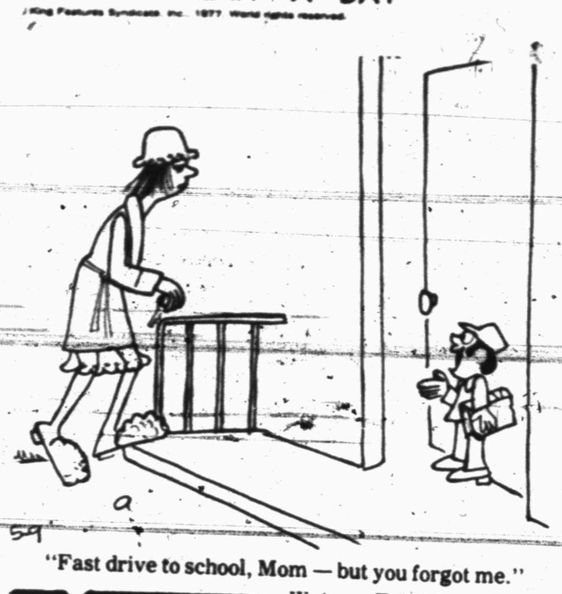

"Fast drive to school, Mom — but you forgot me."

HOSPITAL NOTES

ADMISSIONS: Jake Chaney, Colorado City; Ronny Morris,1306 20th; Tammy Hudson, 410 29th; Bobby Escobeda, 805 28th; Ignacio Espinoza, 907 28th; Juan Villa, 2803 College; Billy Benson, 1917 Coleman; Ricky Howard, 1901 Coleman; Jane Salmon, 107 Lubbock Highway; Tommy Cox, 315 33rd; John Roemisch, Rt. 1, Hermleigh; Terri Cox, 315 33rd; Kassie Applin, Box 559; Emilla Alderete, 505 35th; Maria Patterson, 2803 El Paso; Lance Egan, 2602 Ave. M; Kerry Holt, 3001 Denison; Ota Groves, Rt. 2, Hermleigh; Jane McCartney, Rt. 1, Box 243; Maria Guzman, 3311 Ave. G; Alvin Rollins, 1806 Scott; Mary Stewart, 1811 13th.

DISMISSALS: Brandon Waters, Eric Keen, Brenda Hancock, Cecil Mills, Eva Bishop, Lorine Willis, Cynthia Grantham, Jennifer Yruegas, Mary Clayton, Billy Benson, Tommy Cox, Daniel Callaway, Becky Norwood,

Baptists To Meet Tuesday

The Mitchell-Scurry Baptist Association will meet Tuesday night at Avenue D Baptist Church in Snyder for its monthly fellowship meeting.

Dr. Joe Reaves of Western Texas College will speak on "The Christian Home in Today's World."

The host church will serve the evening meal at 6 p.m. The executive board and the Women's Missionary Union will meet at 6:45 p.m. and the program will begin at 7:30 p.m.

Youth Held In Burglary Here

A police officer's suspicions were aroused this morning when he observed a youth walking from the vicinity of the Morton Warehouse on the East Highway, reportedly wearing gloves and carrying two boxes. Investigating the matter, the officer discovered the warehouse had been burglarized.

The 14-year-old youth was taken into custody and booked at the police station on suspicion of burglary with intent to commit theft.

Items allegedly taken in the burglary and found in the youth's possession included two walkie-talkies, a case of corn chips, 14 boxes of beef sticks and seven packets of seeds. Total value of the recovered property was set at approximately $50.

According to police reports, entry to the warehouse was gained through a front window. The store was burglarized about 6 a.m. today.

Four traffic accidents were also reported to policemen over the weekend.

A major accident occurred at the traffic circle southeast of town about 11 a.m. Saturday. Involved in the mishap were a 1975 Ford pickup truck driven by Gary Marvin of Snyder and a 1973 Oldsmobile driven by Benjamin Franklin Real of San Antonio.

Mayer Smith and Ella Albreeht, both passengers in the Real vehicle, were taken to Cogdell Memorial Hospital by ambulance. They were treated and released.

Heavy damages were reported to both of the vehicles.

A minor traffic accident occurred Saturday, shortly after 1 p.m., at the parking lot of the City Automatic Laundry. The mishap involved a 1967 Oldsmobile driven by Karen Annetia Braziel and a parked 1971 Chevrolet owned by Elnora Lewis Ward.

The 100 block of College Ave. was the scene of a minor traffic accident Saturday at 5:36 p.m. A 1976 Chevrolet driven by Jerrell Gray of Abilene was in collision with a 1976 Chevrolet driven by Judy Morris Davis of Snyder.

A 1972 Mercury driven by Ethel Patterson was in collision with a parked 1973 Mercury owned by A.D. Row. The accident occurred in the Safeway parking lot about 5:48 p.m.

Saturday.

No damages were reported to the Patterson vehicle and only minor damages were reported to the Row car.

MARKETS

Midday Stocks

By The Associated Press

Alcoa	58½ up ⅛
AT&T	64⅝
Armco	29⅝
Atl Rich	58⅛ off ⅛
Beth Stl	34⅝
Borden	34⅝
Brit. Pet	15⅝ off ⅛
Cat Trac	56⅛ up ⅛
Celanese	52
Chrysler	17½ up ⅛
Cities Svc	60 off ⅛
Cocs Cola	24⅝
Cont Oil	36
Dow Chem	36⅝ off ⅛
duPont	127⅛
Eastman	61⅛ off ⅛
El Paso NG	17⅝
Exxon	51⅝ off ⅛
Fairchild Cam	29½
Ford	55⅛ up ⅛
Gen Elec	54⅛ off ⅛
Gen Foods	31⅝ up ⅛
Gen Mtrs	68⅛ off ⅛
Gen Tel	31 off ⅛
Gen Tire	28⅝
Goodrich	30⅛ off ⅛
Great A&P	10⅞ off ⅛
Gulf Oil	27⅞ up ⅛
Gtf St Ut	13⅛
IBM	256½ up ⅛
Int Paper	58⅝
Jhn-Man	35⅛
John Joh	65⅛ off ⅛
Litton	13⅝ off ⅛
Marat Oil	51½
Mobil Oil	65⅝ off ⅛
Monsanto	72⅝ off ⅛
Phill Pet	33⅝ off ⅛
RCA	30⅝ off ⅛
Safeway	47⅛
Sears	59 off ⅛
Sony	9⅝ off ⅛
SouPac	35⅝ up ⅛
Stand Oil Cl	40⅝ off ⅛
Stand Oil Ind	52⅝ up ⅛
Sun Co	42⅝ off ⅛
Texaco	26⅝ off ⅛
Texas Inst	82⅝ up ⅛
Un Carbide	53⅝ up ⅛
Unroyal	9⅝
US Steel	45⅛ off ⅛
Woolworth	24⅛ off ⅛
Xerox Cp	44⅝ up ⅛

Livestock

FORT WORTH (AP) — Cattle and calves 2000. Slaughter cows steady. Few slaughter bulls mostly 50 lower. Feeder steers and heifers steady to 50 higher. Steer and heifer calves firm. Demand and trading moderate. Slaughter cows: Cutter 24.50-26.70. Few cutter 21.00-24.00. Slaughter bulls: yield grade 1-2 875-1600 lbs. 31.10-32.90.

Feeder steers: Choice 350-550 lbs. 44.00-46.00. Good 350-500 lbs. 40.00-43.00; 500-600 lbs. 38.00-40.25. 600-800 lbs. 37.00-39.00. Good feeder bulls 350-600 lbs. 37.00-40.00. Feeder heifers choice 300-550 lbs. 33.00-35.00. 550-750 lbs. 31.25-33.50. Good 400-650 lbs. 31.00-34.00.

Hogs 800. Barrows and gilts 1.00 Higher. US 1-2 200-220 lbs. 38.00-38.50. US 1-3 200-250 lbs. 37.50-38.00. US 2-3 200-270 lbs. 37.00-37.50. Sows. Steady. US 1-3 300-600 lbs. 31.00-32.00. Boars 300-650 lbs. 28.00. 160-250 lbs. 28.00.

Sheep 70. Choice and prime spring slaughter lambs 75-105 lbs. 52.00-55.00.

Cotton

NEW YORK (AP) — Cotton futures No. 2 were lower at midday.

The average price for strict low middling 11-16 inch spot cotton advanced 73 points to 74.68 cents a pound Friday for the 10 leading markets, according to the New York Cotton Exchange.

Midday prices were $1.60 to $3.50 a bale lower than the previous close. Jul 76.40, Oct 73.00 and Dec. 68.58.

Grain

CHICAGO (AP) — Wheat No 2 hard red winter 2.34¼n Monday; No 2 soft red 2.34¼n. Corn no 2 yellow 2.45n hopper 2.41n box. Oats No 2 heavy 1.16n. Soybeans No 1 yellow 9.34¼n.

No 2 yellow corn Friday was quoted at 2.43¼n hopper 2.40¼n.

Use Snyder Daily News Classified Ads—Call 573-5486.

JAIL

(Continued from page 1)

soon as it is approved by the county attorney, said J.D. Hinton, architect. The county will be in a position to issue the work order when it is executed and returned by Thompson, along with the required bond.

Hinton said work at the jail site could begin within two weeks.

The county plans to build the new jail on the former Travis Junior High site at 26th Street and Avenue M. County voters indicated that they favored use of federal revenue sharing funds to build a new jail during an unofficial referendum. At the same time, approval also was indicated for use of federal revenue sharing funds to build a livestock-agriculture building on the coliseum grounds. The latter building already has been constructed and put into service. About two-thirds of the funds required for the jail contract are on hand, and revenue sharing was extended recently by Congress.

Some cornstalks in California's rich inland delta farming region tower as high as 14 feet, reports National Geographic.

Projects Of Locals High In Contest

Several Snyder High School Industrial Arts students placed high in project competition in the state contest at Waco over the weekend.

A digital clock by Glenn Smylies won a first place award, in electronics, as did a casting by Randy Wolfe in the foundry contest. Wolfe also had second and third place entries in the foundry division.

In the woods division, a rolltop desk by Steve Fisher and a grandfather clock by Jesse Rodriguez won second place awards, while a cake cover by Andrew Contreras and water skis by Doug McGee took third place awards.

Digital clocks by Gary Eckert and Doug McGee won second place awards in electronics.

Hollands Move To Dallas

Mr. and Mrs. Charles Holland have moved to Dallas where they will be involved with multi-media productions emphasizing television video tape.

Holland, former speech and drama director at Western Texas College, has expressed his appreciation for the support given the Fine Arts Division and the drama department during his five and a half years with the college. Mrs. Holland, the former Kay Pitner, had been employed as a secretary on the campus.

The Hollands' new office will be in the Carillon Tower East at Preston Road and LBJ.

DENSON CAR RENTAL
300 EAST HIWAY
573-3912

BRAND NEW KIRBY
$199.95
573-0914
Weekdays after 6:00p.m.

ADVERTISE
your
Red Tag Specials
in the
THE SNYDER DAILY NEWS

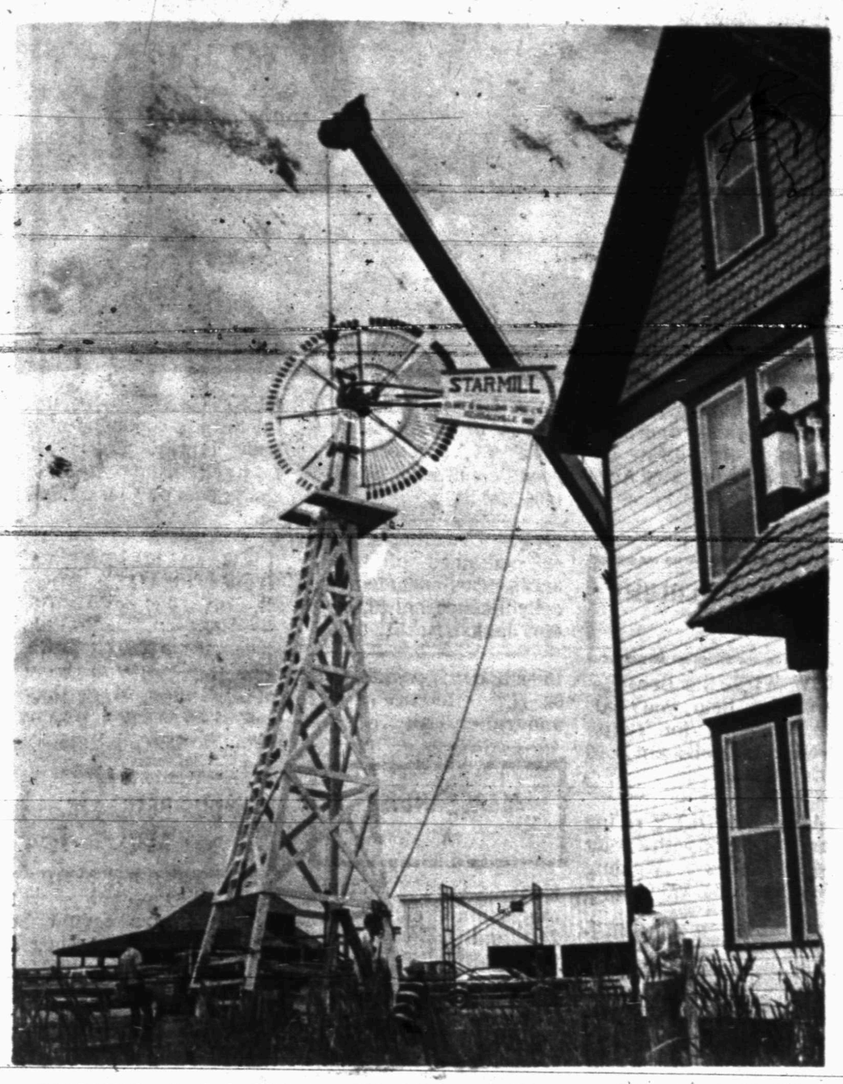

STARMILL—A windmill that could be 100 years old is swung into place behind the Barton House at the Ranching Heritage Center of The Museum of Texas Tech University. The center is an authentic outdoor exhibit depicting the history of ranching in the American West. Behind the mill is, left, the Reynolds-Gentry Barn and the U Lazy S Carriage House. All structures once served ranches and have been authentically restored. The 40-foot windmill with its 14-foot wheel was manufactured in Kendallville, Ind. (Tech Photo)

Course Teaches Cadets Wise Use Of Resources

AIR FORCE ACADEMY, Colo. (AP) — The people shout for "more food," "more heat." World leaders watch as nuclear waste destroys the environment and supplies of fossil fuels run out.

A pessimist's vision of the future? The plot of a new disaster movie? No, it's all part of a computerized course at the Air Force Academy to teach students what could happen if energy and other resources aren't used wisely.

In the course, students play world leaders deciding uses of energy and other resources and then feeding the decisions into a computer.

The computer, which has information about fuel supplies, energy use, population increases and other factors, then tells the students what effects their decisions would have over periods of hundreds of years.

During a recent class, five students chosen to "rule" the world decided to maintain current standards of living. The computer told them their actions would exhaust world supplies of fossil fuels such as coal and oil in 145 years, while piling up huge amounts of atomic wastes.

Their classmates pretended to be the world's population, shouting "*more* food," "more heat" and "more cars," while red lights indicating shortages began to appear on a computer terminal.

"It is a psychological thing," said Capt. Bill Noll, the chemistry instructor who helped develop the computer program for the class.

"Being good politicians and world rulers, they want to keep the people from screaming. So the last thing they cut is the standard of living."

A second group of five cadets tried to maintain food production by cutting back on other areas but had little better luck. After 145 years, Noll said, "All we are doing is eating; everything else is gone."

A third group of students began an accelerated program to develop alternative energy resources and made cuts in automobile use, air conditioning, heating and other areas. The standard of living dropped considerably but food levels remained adequate and the environment stayed healthy.

Then, the computer told the students, as new sources of energy came into use the standard of living began to rise again. At 550 years, where Noll stopped the computer clock, the world's fossil fuel supplies had run out but new energy sources were able to take their place.

Panel Opposes Coal Tax Plan

LITTLE ROCK (AP) — A proposed 30-cent-a-ton tax on surface-mined coal would discourage the development of lignite in Arkansas and elsewhere, the Southwest Regional Energy Council says.

The proposal is in the land reclamation bill currently pending in the U.S. Senate.

The council adopted a resolution Saturday opposing the proposed method of levying the tax and of allocating the revenues from it.

The resolution was adopted at the suggesting of Arkansas state Sen. J.A. "Dooley" Womack of Camden.

Lignite has less heat value than coal, thus more tons of it must be mined to obtain the same heat value that a lesser amount of coal would have.

This would force lignite-producing states to pay a disporportionate portion of the tax, the resolution said.

The resolution also said Congress should be interested in providing incentives for the gasification and liquefaction of lignite and coal rather than imposing penalties like the proposed tax.

Also Saturday, New Mexico state Rep. Bob Grant said President Carter's energy plan emphasizes conservation too much at the expense of providing incentives to provide more fuels.

Grant appeared to summarize the council's feelings. His statement was directed to Scott Bush of Washington, the deputy associate administrator for policy of the Federal energy Administration.

Bush explained the president's program to the five-state panel.

Five or more legislators from Arkansas, Louisiana, Texas, New Mexico and Oklahoma make up the council, which was formed two years ago to counteract the lobbying in Congress by the northeastern states.

Grant said higher prices for fuel wouldn't bring the decline in consumption that the President wants.

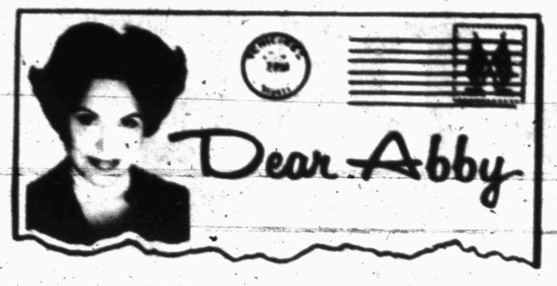

Ethel Wants Nose Job, Not Character

By Abigail Van Buren

©1977 by The Chicago Tribune-N.Y. News Synd. Inc.

DEAR ABBY: My daughter (whom I shall call Ethel) is graduating from high school in June, so my rich sister sent her a check for $1,500 with a note, "To get your nose fixed, honey."

Now, Abby, Ethel's nose isn't that bad. She resembles my father, and his nose goes with his face. Some of Ethel's friends have had their noses fixed, and she's been after us ever since to get hers done. We kept saying we couldn't afford it. Now what can we say?

I am so burned up at my sister I can hardly see to write this. She had HER nose bobbed a few years ago and now she looks like Marlo Thomas, but I think her old nose had more character.

Abby, do you think my sister had the right to send our daughter a check for a nose job knowing how we fought against it? And should we let Ethel do it, even though we don't think she really needs it?

FAMILY NOSE FIGHT

DEAR NOSE FIGHT: Your sister should have kept her bobbed nose out of your family fight. But consider your daughter. HER nose doesn't have to go with her grandfather's face. And if a girl's character is in her nose, heaven help her.

If Ethel thinks she needs to have her nose bobbed, she needs it. Take her to a certified plastic surgeon for a consultation. He won't chisel needlessly.

DEAR ABBY: Whatever became of the old-fashioned, red-blooded virile male who could get excited about a lovable, feminine woman?

Lately, all the men I meet are either interested in other men, or practically impotent because the Women's Libbers have made them feel they're not needed for anything!

The last few men I dated sounded like they were all playing the same recording: It started with the alimony blues and ended with, "I don't want to get serious with another woman as long as I live!"

Abby, please tell me where to find a good old-fashioned man who's all man, and I'll go there tomorrow.

STATEN ISLAND

DEAR STATEN: Staten Island is loaded with them. Stand still, and one will catch up with you. They're all looking for a lovable feminine woman they can get excited about.

DEAR ABBY: Please say a word in your column about these extravagant weddings people put on. I understand such catered affairs run from $25 per person on up.

If the bride's parents spend $25 per guest, the invitee is obligated to buy a gift of the same value.

In our case, the wedding invitation our family just received will cost us $150 to accept.

At those prices, we would have considered it a kindness not to have been invited.

C.

DEAR C.: Where is it written that a guest must match the cost of being entertained by presenting a gift of equal value? A gift is always voluntary—never obligatory.

Everyone has a problem. What's yours? For a personal reply, write to ABBY: Box, No. 69700, L.A., Calif. 90069. Enclose stamped, self-addressed envelope, please.

Sailors Favor Return Of Bell Bottom Trousers

By FRED S. HOFFMAN
AP Military Writer

WASHINGTON (AP) — Adm. James Holloway, chief of naval operations, has just about decided to recommend a return to the sailor's traditional uniform of bell bottom trousers, jumpers and little white hats.

A recent Navy poll heavily influenced Holloway's thinking on how to resolve one of the most fractious internal issues in the fleet.

That official poll confirmed less scientific but clear indications that the new uniform of coats, white shirts, black ties and peaked caps is massively unpopular in the enlisted ranks.

The new uniform became compulsory nearly two years ago.

The Navy's sampling of opinion among more than 8,500 sailors produced a vote of about 86 per cent or 87 per cent in favor of restoring the old-style uniform.

Navy officials said sailors of all ratings were polled at major in San Diego, Calif.; Norfolk, Va.; Charleston, S.C.; Yokusuka, Japan; Rota, Spain, and Subic Bay, the Philippines.

Detailed results are not yet available, officials said, because experts are still analyzing replies to 36 questions asked each sailor. The questions sought reasons for opinions on uniform style, as well as views on personal appearance, uniform cleaning problems and related matters.

According to present indications, Holloway may approve the old-style uniform for the five lowest enlisted ranks.

That would leave senior petty officers with the coat and tie uniform, which was a cherished badge of distinction for them before Adm. Elmo Zumwalt ordered all enlisted men to wear it.

Holloway's recommendation will go to the new Navy secretary, W. Graham Claytor Jr., who normally can be expected to ratify the admiral's judgment on a matter involving morale.

Holloway has told visitors he is not yet sure when the change back to the old style uniforms should start, although he indicated it could come as early as next year. Following a decision, the Navy would have to arrange for production of new supplies of uniforms.

Critics of the new style uniform say it is a bother to keep neat, especially aboard ship. Sailors also say they don't have room to hang the new uniforms. The old style uniforms could be rolled up and kept in a sea bag.

—

The United States bought the Virgin Islands from Denmark in 1917.

Hysteria Blamed In Malady

ENID, Okla. (AP) - A doctor says hysteria was apparently the cause of a malady that struck about 26 members of a Texas high school band here Saturday.

The students had complained of upset stomachs, headaches and dizziness.

Authorities first believed that the students from Northwest High School in Justin, Tex., were suffering from gas inhalation when they reported the symptoms while participating in the Tri-State Music Festival here.

"We didn't find any evidence of gas inhalation," said Dr. Cecil Reinstein. "We didn't feel they had a real illness. Apparently it wasn't that big a deal."

Dr. Reinstein said none of the students was hospitalized. All were sent home.

● GLASS PATIO ENCLOSURES
● PATIO COVERS
● CAR PORTS
...in aluminum or steel
SNYDER GLASS AND MIRROR
1906 33rd 573-6396

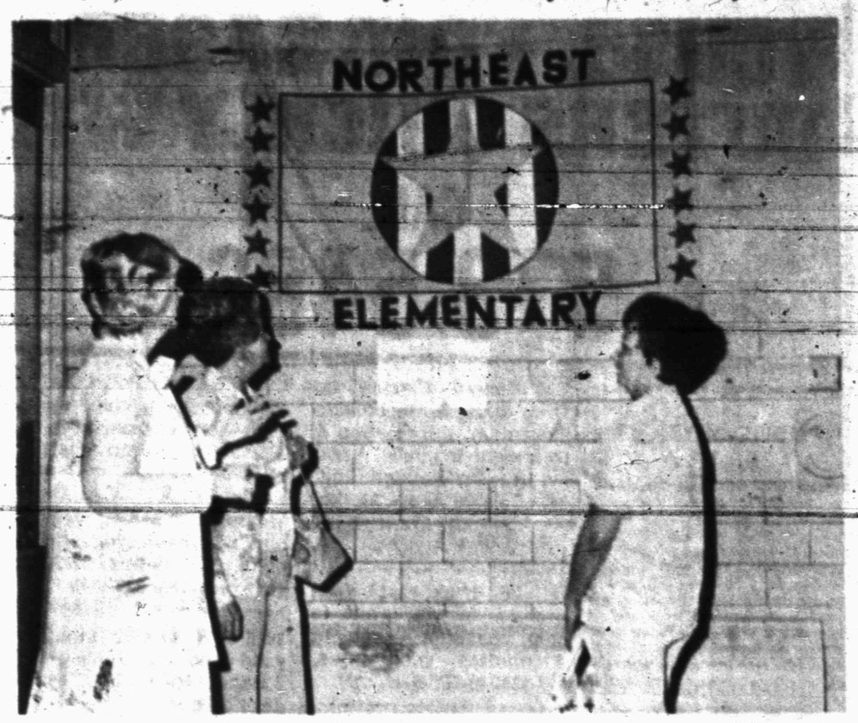

NORTHEAST HAS OWN SCHOOL FLAG—Members of the Northeast Elementary School Parents Club made this flag for the school, which was designed by Vickey Barlow. Shown admiring the new flag are Geraldine Parker, principal of the school, Mrs. Clyde Brown and Mrs. Sterling Parker Jr.

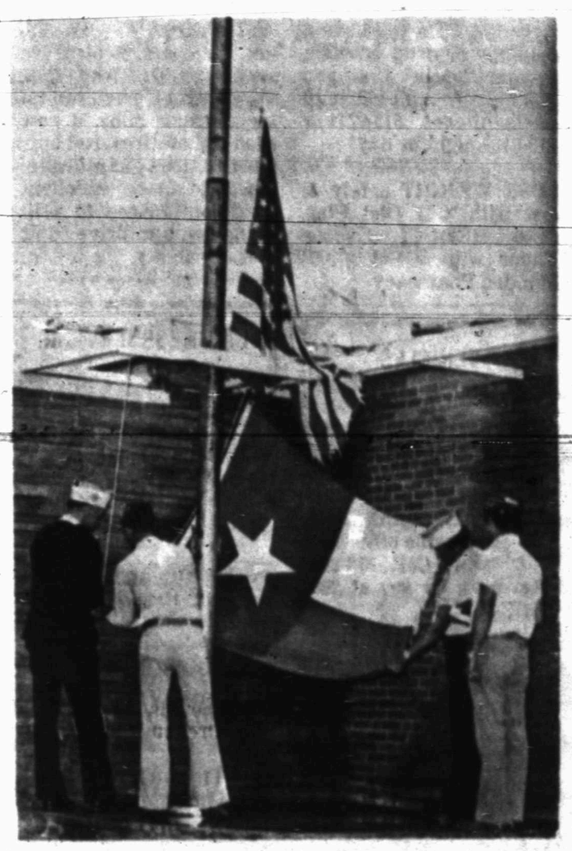

FLAGS REPLACED—The local Veterans of Foreign Wars replaced worn flags at Northeast Elementary School in a ceremony Friday morning. Shown taking down the old, tattered flags, are Tommy McMahan, Valton Buchanan, Bob Bagwell and Ken Minyard (SDN Staff Photo).

Tyson Interviews Bus Boycotters

MONTGOMERY, Ala. (AP) — Actress Cicely Tyson has interviewed some of the principals in the city's 1955 bus boycott to prepare for her television role on the life of the late Dr. Martin Luther King Jr.

Miss Tyson, star of "Sounder" and "Miss Jane Pitman," will portray Coretta Scott King, the widow of the slain civil rights leader.

It was the yearlong Montgomery bus boycott that brought King, then the pastor of a local Baptist church into national prominence as the head of the civil rights movement.

Use Snyder Daily News Classified Ads—Call 573-5486.

BOND COPIES
Of Your Original
10¢ EACH
NOW AT
DENNIS PRINTING CO.
"The Copy Center Of Snyder"
573-8280 2505½ Ave U

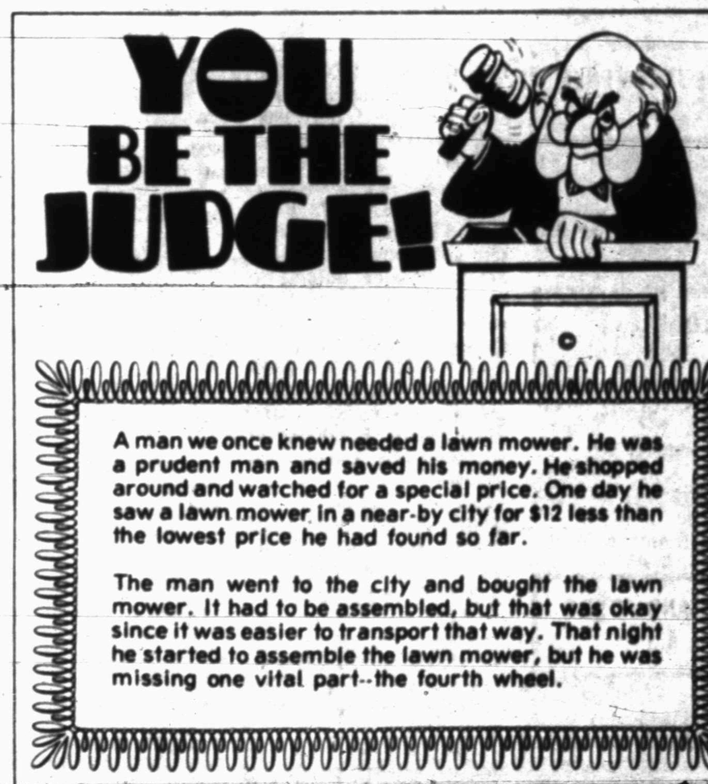

A man we once knew needed a lawn mower. He was a prudent man and saved his money. He shopped around and watched for a special price. One day he saw a lawn mower in a near-by city for $12 less than the lowest price he had found so far.

The man went to the city and bought the lawn mower. It had to be assembled, but that was okay since it was easier to transport that way. That night he started to assemble the lawn mower, but he was missing one vital part--the fourth wheel.

The next day the man had coffee with a local hardware dealer and asked if he had a wheel that would fit his lawn mower. He didn't but suggested that the man try his competitor down the street who "had things like that."

As predicted, the man found his wheel. The second shop didn't have a new one but the owner had saved a variety of parts for emergency occasions. How much? The man was given the wheel. Oh yes, the first merchant also bought the man's coffee.

You be the judge about doing business with a stranger or a friend...

YOU'LL FIND EAGER BUYERS QUICKLY WITH

CALL

573-5486

PAL ADS *PEOPLE ARE LOOKING!

6th DAY IS FREE

PUBLIC NOTICES

PUBLIC HEARING NOTICE

B.R. Griffin dba Rip Griffin Truck Service Centers, Inc., P.O. Box 1284, Snyder, Texas 79549, has applied to the Texas Water Quality Board for a permit to allow for a discharge of domestic sewage effluent from a sewage treatment plant to serve a population equivalent of 100 people, which is to be located on the north side of U.S. Highway 84 at its intersection with U.S. Highway 180 in Snyder, Scurry County, Texas.

It is proposed that the treated domestic sewage effluent will be retained in a holding pond and disposed of by evaporation and/or irrigation. No discharge to the surface waters of the State is proposed.

A Hearing Commission of the Texas Water Quality Board will hold a public hearing on this application which has been fixed for

10:00 a.m. - June 8, 1977
High Plains Underground Water
Conservation District Office No. 1
Conference Room
2930 Avenue Q
Lubbock, Texas

Hearing Authority: Sections 21.073 and 21.080 of the Texas Water Code, and Rules 130.01.50 and 130.01.52 of the Rules of Practice and Procedure of the Texas Water Quality Board.

The record of this proceeding will include evidence taken at the Public Hearing as well as information in the official files of the Board.

The hearing may be continued from time to time and place to place, if necessary, to develop all relevant evidence bearing on the subject of the hearing. Further information concerning any aspect of the discharge, if available, may be obtained by writing Joe O'Neal, Hearings Division, Texas Water Quality Board, P.O. Box 13246, Capitol Station, Austin, Texas 78711. Telephone (512) 475-7851.

CLASSIFIED ADVERTISING
RATES & SCHEDULES
15 WORDS MINIMUM

1 day per word	10c
2 days per word	18c
3 days per word	24c
4 days per word	30c
5 days per word	33c
6th day	FREE
Each additional day 4c per word	
Legals, per word	7c
Card of thanks, per word	7c

These rates for consecutive insertions only. All ads are cash unless customer has an established account with The Snyder Daily News. No refund will be made on ad after appearing in paper. The Publisher is not responsible for copy omissions, typographical errors or any unintentional error that may occur further than to correct it in the next issue after it is brought to his attention.

ERROR

The Daily News can not be responsible for more than one incorrect insertion. Claims cannot be considered unless made within three days from date of publication. No allowance can be made when errors do not materially affect the value of the advertisement. All out of town orders must be accompanied by cash, check or money order. Deadline 4:30 p.m. Monday through Friday prior to day of publication. Deadline Sunday 4:30 p.m. Friday.

ANNOUNCEMENTS A

CHANNEL CATFISH Fingerlings, now booking orders. Douglass Catfish Farm open daily. Sylvester - 915 - 993-4644.

LODGES A-1

A CALLED meeting for Scurry Lodge No 706 A.F. & A.M. Tuesday May 10, 1977 at 7:30 p.m. J. C. Williamson, W.M.

LOST AND FOUND A-4

LOST 2 male black and white Great Danes. One grown and one is 10 weeks old. Lost in northeast part of Snyder. Reward offered. 573-7918.

PERSONAL A-5

LIFT A FINGER. report child abuse. 1-800-292-5400 toll free statewide child abuse hotline.

Tri County Council on Drug Abuse & Alcoholism. Education. Information & treatment Preferal Agency, Rm. 102 Wallace Bldg. 2425 College Ave. Call day or nite. 915-573-3233. A United Way Agency.

IF YOU drink, that's your problem if you want to stop, that's our problem Alcoholics Anonymous. 573-5337 or 573-5117.

CONTROL HUNGER and lose weight with New Shape Diet Plan and hydrex Water Pills. At Munden Pharmacy.

Ages 12-20. Do you have a drinking or drug problem in your family? If so and you need or want help-call us the Alteens - 573-9774 or 573-8180 night or day!

LOSE WEIGHT safely & fast with X-11 Diet Plan $3.00. REDUCE Excess Fluids with X-Pel $3.00. Munden Pharmacy.

VEHICLES B

CLEAN - Good running condition - 1969 Chev. ½ ton pickup, 1970 Buick Electra 225 - both loaded, first reasonable offer buys 1 or both. Call 573-2818 after 5:00. Or see at 2901 33rd.

FOR SALE 34-foot 5th wheel camper and pickup. 2300 32nd St.

1973 CHEVROLET ¾ ton Pickup, low mileage, Call 573-5925 or see at 2201 44th after 6:00 p.m.

1973 PONTIAC LEMANS for sale. Call 573-5164 after 5:00.

FOR SALE---1976 Chevy Blazer, power and air, AM-FM stereo 8-track. Call after 4 pm. 573-8875.

1975 HONDA 250XL, like new, no damage, starts easy, runs good, only 1900 miles, $695.00. R.D. Lewis. 573-2009

NICE CLEAN 1972 Ford Grand Torino 4-door, electric seat, power steering, air-conditioner, automatic transmission, am fm radio-tape deck, 2404 41st St. $1400.00 call 573-3489

1970 Chev. pick-up with 350 automatic trans., extra clean inside & out, good rubber, power and air, call 573-6670.

FOR SALE: 1968 Ford Torino, good second car $450.00. Call 573-7137 after 3:00 P.M. or 573-2873 after 7:00 P.M.

4 DOOR 1971 Dodge Coronet, $975.00. Good car for graduate. Call 573-5155 after 6:00.

1968 PLYMOUTH Fury, 4 door, power and air, 573-6776 after 4:30. Royal Trailer Park, Sp. 447.

1971 BUICK RIVERIA, low mileage. Air, power seats, locks & windows. New steel belted radials, tape deck in radio. $1895.00 Call after 5:00 P.M. 573-9871.

FOR SALE 1971 M.G. Midget, good condition, good for economy, call 573-3196 after 5 pm.

FOR SALE: Yamaha Motorcycle, 250CC, street bike, 3 motorcycle helmets, tie downs, 2-20" girls bicycles. 573-6626.

1972 TWO DOOR Impala good condition. Can see at 2106 Ave. R or call 573-2930 after 5:00 PM.

1965 FORD MUSTANG, 289 engine, power and air-conditioner. Call 573-9576.

ATTENTION HUNTERS, ranchers & pleasure seekers. 1971 Jeep CJ6, V-6, 4 wheel drive, metal top, lockout hubs, 4 new mud & snow tires, roll bar, tow bar, good gas mileage, power to spare, excellent condition. Priced to sell. Come see and drive. Call 573-3863 nights.

BUSINESS SERVICES D

REMODELING, PAINTING, acoustical work, tape and bedding, 20 years experience. All work guaranteed. 573-3804, 573-2294.

INTERIOR and Exterior painting. Reasonable Rates. Call 573-6155.

PAINTING, Rototilling, all kinds of yard work. Call 573-3029.

PAINTING-EXTERIOR and interior. Get your painting done early for more enjoyment. Better work for less money. Also light carpentry. Call Buddy Mayes--573-8074 or Stan Ferrell 573-6136, after 5.

J'S ROOFING
FREE ESTIMATE
CALL 573-6863
or 573-2857

FOR ELECTRICAL wiring Call Ed Blocker. 573-7578.

6 YARD DUMP truck and front end loader on small tractor. Haul dirt, sand, and gravel for yards, driveways, or whatever the need. Plow yards, and clean up. Free estimates by the hour or job. Remove trees. Don McDonald. Phone 573-3126.

DITCHING
For your ditching needs call
573-2040 or 573-7367
We can dig up to 45" deep & 12" wide
Tommy Williams

SHOE REPAIR 3 day service. Langham Leatherworks, I-20, next to Wood's Boots. 728-5067 Colorado City.

WEEDS in your lawn or pasture. Termites and other PESTS AT Your home" Joe Alexander owner NACHLINGER PEST CONTROL 573-5646.

LU WOLF
Secretarial Service
Typing-Bookkeeping
Mimeographing
573-8150
Pick-Up & Delivery

PUTTING IN new yard? Landscaping? Taking orders now for St. Augustine grass. Call after 7:30 P.M. 573-5882.

Typing
Manuscripts, reports, research papers. Call 573-5351 or 573-9643.

EARNEST WEST SIDE Cushion Upholstery, any kind furniture, pick-up seats. 573-8842, 2801 25th. St. 25 years experience, work guaranteed.

A.M. MELTON Plumbing, insured, licensed, bonded, ditching. By the hour or contract. Phone 915-863-2274, Hermleigh, Texas.

DOUBLE "L" Concrete flatwork, patios, sidewalks, driveway's porches, exposed aggregate stone. 573-3179 1406 21st St. Snyder.

EMPLOYMENT E

SNYDER PETROLEUM CLUB has evening waiter-waitress position open. Call Jane 573-8872 between 2 and 4 P.M. for an interview.

ATTENTION PAINTERS wanting to bid on painting outside of Bethel Assembly Of God. Call Mike Cannon- Pastor, 573-3861 or 573-5889.

NOW TAKING applications for future hiring in large Chain Co. Experience helpful but not necessary. Send name, and qualifications in letter to: Snyder Daily News, Box 949-A, Snyder Texas.

Do you need a job? See Snyder Employment Service. 2425 College Ave. Phone 573-0693.

AVON CUSTOMERS ARE WAITING
Give Them a chance to buy from you. Approx. 40 per cent earnings, flexible hours. Call:
573-3464 573-2505

THE MOST important part-time job in America. Texas Army National Guard. 573-3121

WANTED DRIVEWAY attendant for night shift. Good oppportunity for right person. 5 day week, pd. vacation, group hospitalization, profit sharing. Apply in person to Phil Ragland at Rip Griffin Trucks Stop on Roby Hwy. NO PHONE CALLS PLEASE.

NEED TRUCK DRIVERS with Tractor Trailer experience. Call 573-6385.

HELP WANTED: Journeyman electrician and experienced helper needed. Bullock Electric Co. Sweetwater, Texas 235-2561 days. Nights 235-2672. 311 Oak St.

FEED GRAIN to people instead of cattle" Beef Referendum will provide research to refute this misconception. Attend CATTLE PRODUCERS MEETING. Coliseum 8:00 P.M. Tuesday.

Western Texas College
Snyder, Texas
Staff Vacancy for June-77

Department: Administration. Position: Trainer for child development, 12 months appointment, part-time, two vacancies. Salary: Commensurate with eduction and experience. Duties: Train child day care center workers on-the-job; be able to teach some of the following areas: basic grammar and communications; child health care and nutrition; language development; curriculum development in art, music, science; physical skills and recreation; family and community; first aid and safety; exceptional children.

General Qualifications: A professional standing in the field of early childhood education child development; familiarity with preschool programs in Texas.

Special Qualifications: Bachelor's degree in early childhood education or elementary education, experience in work with three, four, or five year olds.

Deadline: Applications should be in by 5-20-77.

Western Texas College is an equal opportunity employer. Applications are considered without regard to race, creed, color, sex age or national origin.

Please address applications and inquiries to:
Dr. Mary Hood
Western Texas College
Snyder, Texas 79549

Please send letters of application and vita sheet. Do not forward crendentials unless specifically requested to do so. Unsolicited letters and vitas already on file will be duly considered.

FINANCIAL G

WE BUY, SELL, trade guns. Gene's Gun Shop. 3602 Hill. Call 573-2323.

WOMAN'S COLUMN H

STATE LICENSED and insured child care in my home day or night. 573-8602.

WOULD LIKE to do baby sitting in my home, week days only. Full or part time, please call 573-0543 or come by 300 20th St.

WILL DO sewing for the public. 2308 Ave. N.

DRESS MAKING
Buttonholes, Alterations
CALICO COTTAGE
2208 26th
573-0844

PERSONAL LOANS $10 - $100 to working men and women. Call Shirley at Timely Finance, 2409 Ave. R.
573-9335

FARMER'S COLUMN J-1

HOW WILL the Beef Referendum help you? Attend meeting for Cattle Producers. Colisuem 8:00 p.m. Tuesday.

DAVID BRADLEY riding garden tractor with 3 point tools. Webbs Welding Shop. Hwy. 84. 573-0033.

TRACTOR FOR sale. G John Deere with tool bar. Call 863-2415 after 4:30 P.M. Except weekends.

JOHN DEERE 20-8 Wheat Drill. Call 573-6191.

FOR SALE 8 ft. John Deere Grain Drill, drag type, rubber tires, hydraulic bracket. $600. 573-7371.

MULES ARE the Future - Mammoth Jack Service to limited number of mares - Book yours now. Call 573-2493.

CHAROLAIS BULLS
FOR SALE
CALL BUCK LOGAN
573-5189

FOR SALE: Cotton seed Western 44, first year from certified, 85 per cent Germ. Tel 863-2232.

FOR SALE: 10,000 Ft. 1" P.V.C. pipe, 200 lb. pressure, bell end. 11 cents per ft. (less for large amounts). Call 573-3009.

FOR SALE: Freezer beef, half or whole. Call 573-3109 after 5:00.

BAY FILLY for sale. 4 years old, Call between 11:30 and 12:30 days after 8:00 P.M. nights 573-9527.

GOLDEN ACRES
FEED SEED.
ALL VARIETIES
DON VINEYARD
573-2020

SPORTING GOODS and SUPPLIES J-2

FOR SALE 16' Aluminum Boat with 60 Horsepower Mercury motor and heavy duty trailer, call 573-6963 after 5:00 p.m.

GENE'S GUN SHOP
3602 Hill Ave.
Rifles - Scopes - Ammunition
Dealer for Weatherby Rifles
5 p.m. - 9 p.m. Mon.-Fri.
All day Sat.-Sun. 573-2323.

CAMPER COVER. Fits narrow or wide long bed. Ford 9N Tractor, very good condition. 573-3179 1406 21st St.

1975-18½ Trailblazer, fully self-contained, all trailer accessories included, excellent condition, $3,000.00 4105 Jacksboro. 573-0455.

15' FIBERGLASS BOAT, 60 H.P. Mercury motor and trailer. Call 573-5869.

MERCHANDISE K

FOR SALE: Sewing machine and cabinet, Zig Zag and fancy stitches. Call 573-8676.

FOR "A job well done feeling" clean carpets with Blue Lustre. Rent electric shampooer $2.00. Roe's Furniture - Appliance.

The Dunnam Mattress upholstery Dept. has the finest selection of upholstery in stock. An experienced personnel ready to do your upholstery work. 2 to 3 day service. Dunnam Upholstery Dept. 573-2142.

Dunnam Mattress can completely rebuild your mattress & box springs! New felt & tick added. Looks & sleeps like new $75.00 a set. Free pick-up & delivery, 1 day service. Dunnam Mattress. 573-2142.

HEAVY DUTY 6 Gal. plastic buckets with lids-$1.25 each, 55 Gal. BBls. with lids, $2.50 each. 26 Gage steel panels, 30" to 12', 20 cents and up. Highway 84 at College Ave.

IT ALL starts with you. Coors "Cash for Cans" 17 cents per pound on all aluminum cans. Purchased at Highland Park Shopping Center. Tuesdays 2-6.

NEW HOME Sewing Machines, repairs in home, Call Paul Stevens at Whitfields. Phone 573-3918.

CHEST WADERS, $5.95, air-mattresses, $5.95, camp stools, $1.95, 8 x 10 tarps, $3.25. Bills Surplus. 573-8883.

KEEP CARPETS beautiful despite footsteps of a busy family. Buy Blue Lustre. Rent electric shampooer $2 Clark Lumber.

TWO AIRSTREAM Trailers for sale. 2506 29th St. Call 573-3970.

400 WATT LINEAR AMPLIFIER. 11 meter band. Sacrifice, cost $300.00. Sell $250.00 firm. 573-0819 anytime.

DOGS-PETS, ETC. K-3

FOR SALE AKC Blue Great Dane call 573-8906 after 5:00 pm.

PEKINESE FOR sale. 2311 Moncrief or call 573-9721.

KITTENS TO give away, half Siamese. Free. Call 573-8676.

FOR SALE Toy Poodles. Call 573-8797.

GARAGE SALES K-5

GARAGE SALE
Tues. & Wed.
9:00 - 5:00 only
3011 Ave. Y

WANTED TO BUY K-14

WANT TO BUY: Used trumpet in good condition. 573-2985 after 4 p.m.

RENTALS L-1

FOR RENT furnished 2 bedroom mobile home. Call 573-9001.

PONDEROSA MOTEL
Low Weekly Rates
Refrigerated Air-Cable TV
Lamesa Hwy.
573-2671

FURNISHED 2, 3, & 4 room apartments with or without T.V. Bills paid, no children or pets. Phone 573-3566 or 306 28th.

BOOKEPER WANTED.
Some experience preferred, Desire person seeking permanent employment.
Interested candidates should apply in person at the Personnel Office.

AMERICAN MAGNESIUM CO.
Rt. 1 P.O. Box 666
Snyder, Texas 79549
(915-573-9325)
"AN EQUAL OPPORTUNITY EMPLOYER"

2-'76 FORD ELITE, loaded 2 colors to choose from ..... $4995.
'76 FORD GRAND TORINO, loaded ..... $3595.
'76 FORD LTD. 4dr., loaded ..... $4195.
'75 CUTLASS SUPREME 2 dr., loaded ..... $3695.
'75 CHEVROLET ½ ton pickup, R & H, Auto. LWB ..... $2995.
'73 PONTIAC CATILINA 4 dr., Power & Air ... $1795.

BILL'S CAR MARKET
EAST HIWAY AT TRAFFIC CIRCLE
573-8386

LOOK!
FOR SALE BY OWNER
240' Front- on busy hiway. Suitable for most any kind of business. Has house, water well, large storm cellar, rent house, service station, some fruit trees. Nice garden, nice place to live. Has carport and patio. Owner retiring.
PHONE 573-7564
See at Traffic Circle - East Hiway, Snyder, Texas
Roy Page — Owner

HELP WANTED
KEN'S PIZZA PARLOR IS LOOKING FOR BRIGHT, ENERGETIC, HARD WORKING GIRLS. GREAT SUMMER JOB.
CONTACT MR. TIMS AT KEN'S SOUTH COLLEGE AVE.

INSTRUMENT ELECTRICIAN
AND
PRODUCTION OPERATORS
American Magnesium Company is seeking qualified applicants to fill available openings in the Operations Departments, and Electrical Instrumentation Department.
Opportunities for advancement and other benefits include:
•GOOD WAGES •PAID SICK LEAVE
•MAJOR MEDICAL PROGRAM
•PAID HOLIDAYS
•PAID VACATION
•SHIFT PREMIUM
Interested candidates should apply in person at the Personnel Office.
AMERICAN MAGNESIUM CO.
Rt. 1 P.O. Box 666
Snyder, Texas 79549
(915-573-9325)
"AN EQUAL OPPORTUNITY EMPLOYER"

MOBILE HOMES L-9

14 x 60 MARSHFIELD. 2 bedrm. one bath, monthly payments $110.64. Quality Mobile Homes Sales. 5111 College Ave. 573-3230.

1974 8'x35' Mobil Villa, carpeted, 13,000 B.T.U. air cond. 1 bedroom, breakfast bar, hide-a-bed, washer & dryer, complete with break controls, house jacks, and butane bottle 573-8734

PAY $899.00 DOWN and assume payments on completely furnished and carpeted 14 x 70 - 3 bedrm. 2 bath, Wayside, central air-conditioner included. Quality Mobile Homes. 5111 College Ave. 573-3230.

1973 14x70 Castle mobile home, 2 bedroom, 2 full baths, new carpet. 573-3967 or 573-2893.

14 x 70 - TWO BEDROOM, 2 bath, mobile home for small equity and assume payments. Call 573-0263, after 7:00 P.M.

WANT TO BUY-RENT L-12

FAMILY SEEKING two or three bedroom home. 573-5203 after 5:30 P.M.

REAL ESTATE M

BROWNING REALTY
1906 26th Street

4-15 Ac. tracts on Roby Hiway for Texas Veterans. Water Available.

WE NEED LISTINGS have lots of buyers!

"JUST LISTED," owner already moved and says "SELL" east side, choice location. It's 3 br.

"SPANISH CHARM," Excuse us for bragging but this "HOME" is so pretty!! Completely re-done. Large, roomy, and so comfortable. Its four bedrooms. MANY* MANY extras!!!

"HELLO FUTURE," Starting some "NEW HOMES" in our NEW ADDITION. Know you will like these floor plans. All 3 br. and 2 baths. OWN A QUALITY HOME!!!

Office Phone 573-6306
Home Phone 573-3158
Mrs. Eddie Jo Richardson
573-3990

TWO BEDROOM house, large sleeping porch, well water, northside of Lake Thomas, lot 184. Sell furn. or unfurn. 573-7048, Star Rt. Box 56A, Ira.

SOUTHWEST..new listing.. close to all schools..corner lot..brick..3bedrooms, 2 baths..would take trade on smaller home..$44,500.00

COLONIAL HILLS..extra nice 4 bedroom, 2 ½ bath house..large rooms..total electric..all built ins..in first class shape..fireplace..appointment only.

STANFIELD SCHOOL AREA...3 bedroom, 1 bath.. good location..$22,500.00... new listing.

CENTRAL SNYDER...3 bedroom house with new floor covering in dining area and kitchen..some paneling.. 605 28th St..priced to sell at $14,500.00.

SOUTHWEST..on 40th St..3 bedrooms..paneled inside.. has been redone and in excellent shape..will sell for appraised price of $19,500.00.

COLONIAL HILLS..just vacant and ready to sell..quality work shows up inside the house..excellent.. 2702 34th Street..selling for only $47,000.00.

SOUTHWEST ON 39TH STREET...has liveable sq. footage of between 1300 and 1400 sq. feet..plus garage.. two air conditioners..fine location..3008 39th St..$22,500.00.

STEVENSON REAL ESTATE
4102 College Ave.
Business Phone 573-5612
Nights & Weekends -573-5612

---

611 East Highway
JACK & JACK Realtors
573-3452

NEW LISTING...Large two bedroom & den, carpet, utility house, fenced backyard. 307 34th. St.

EXCLUSIVE LISTING...Immaculate 3 bedrm. in east. Utility house, workshop, fenced backyard, many more extras. See to appreciate.

EXCLUSIVE LISTING... Greenhill Addn. 3 bedr. with large kitchen, new vinyl siding, corner lot, immediate possession.

EXCLUSIVE LISTING... Birch Street, nice 2 bedr. with living room AND den, priced to sell.

EXCLUSIVE LISTING... Small equity and take up payments on 14 x 76 ft. 1974 mobile home, 3 bedr. 2 bath.

EXCLUSIVE LISTING... 2 bedr. with large den and living room... corner lot, carport, new carpet, 201 24th Street.

EXCLUSIVE LISTING... 2 bedr. freshly painted, carpeted and draped. Storage house in back yard. 318 28th Street.

BRAND NEW!!! Nearly finished 3 bedr. 2 bath frame homes in nice East neighborhood. Quality built, priced in the High 20's.

BUILDING SITE... Nice corner lot in Bassridge... Will sell for appraised value.

PRICED REDUCED... 3 bedr. 1 bath with fenced yard, 302 20th Street.

Evenings & Weekends Call:

Pam Hester	573-0466
Howard Jones	573-3452
Dolores Jones	573-3452

FOR SALE: Lot approx. ¾ of an acre with utilities also Soliary 1976 - 14 x 84 3 bedrm, 2 bath, now set up on above land to be sold together or separately. Also M'System 10 x 59 1 bedrm. Trailer. 1903 Ave. E. 573-0886.

MERLE NEWTON REALTY
3311 College 573-6928

FARM & RANCH—322 Acres, Camp Springs - Live water. Can be divided for GIs.

NEW LISTING NORTH—102 Elm. Nice 2 bedrm., redone inside & out, Carpeted, fireplace, $16,000.

EAST—Small 3 bdrm, Large Lot, Nice Garden, $14,000.

COMMERCIAL 215' by 215', 3 bdrm., Large Shop building, also nice apt. that is rented.

NEW LISTING-IRA, 3 bedrm. 1 bath, **ONE ACRE**, city water, storage house, refrig. air, & carpeted.

WEST—Small 2 bdrm, panelled & Carpeted, only $12,700.

OLD WEST Large 3 bdrm home plus real plush apt. dble garage.

WEST Lovely 3 bdrm., 2 bath, birch cabinets, den, all carpeted, Central heat, storm cellar, fenced, all builtins in kit. - under $30,000.

Merle Newton Day or Night 573-6928
Joyce Barnes 573-6970

Elizabeth Potts REALTORS
573-2404

NEW LISTING—Nice two bedroom home-80 acres-2 water wells-fenced-on paved road.

NEW LISTING—3 bedroom, panel and carpet, real clean and only $14,000.

HARD TO BEAT—SW location, near all schools, 2 bed, ready to move into.

S-P-A-C-E—Brick, 4 bed, 2 bath, living room and den, fireplace, large lot, water well.

BASSRIDGE—4 bed, 3 bath, lots of living area, fireplace, built-ins, drapes.

160 ACRES—Cultivated land in Mitchell County-Good water well, terraced, some royalty.

TRAILER—14x72 Redman-2 bed, 2 bath, dining room, bar.

UNIQUE—Large older home-beautiful landscape-custom redecorated.

INCOME PROPERTY—4 bed, 1 bath, corner lot, only $15,000.

3405½ College Avenue
Evenings and Weekends
Margaret West—573-6674
Beverly Hester—573-9617
Elizabeth Potts—573-2404

FOR SALE: 3 bedroom, 1 bath, central heat and air, storm windows, 3207 40th. Phone 573-9415 after 1 p.m.

LOIS GRAVES REALTORS
573-2540
Phillips 66 Center East Hwy.

VACATION AT HOME in this cool spacious 4 Bdrm brick at south edge of town. Lovely living rm, comfortable Den with fireplace, king size kitchen, patio & big shady back yard.

CONSERVE ENERGY in this snug 2 Bdrm home with garden room. Pretty new carpet. Refrigerated air., Big corner lot. East

OLD WEST NEW HOUSE Nearing completion - 3 Bdrm, 2 Bth brick home. Refrig. air. Extra lrg double garage. Good financing.

JUST WHAT YOU ASKED FOR 3 bdrm, 2 Bth home. New carpet, new paint, new refrigerated central air. Large corner lot overlooking the Coliseum.

ROCK BOTTOM PRICE if sold this week - approx. 3 acres of commercial property fronting on two streets with 6 office or apartment units-As is condition. East Hwy.

DON'T RENT when you can own this 2 Bdrm home for only $11,000.00. Just redecorated - Central Area.

NITES & WEEKENDS
MIKE GRAVES- 573-2939
JOYCE McCOY- 573-0704
LOIS GRAVES- 573-2540

1- Motor home- a dandy one. low mileage & self-contained.
2. East 20 Acres on hiway. scenic. water line in front of property.
3. 2 bedrm. home. 2 baths & 3 rental units. west side of city.
4. East, one acre building. plots. restricted as to size of home.
5. Mobile Home Lots - Plenty of them
6. Close to square - West Snyder Large 3 rm. 1 bath utility rm nice garage apt for income.

RUSWELL RIGSBY— REAL ESTATE
200 E. Hwy. Ph. 573-7682

TEAL REALTY
3902 College.
Phone 573-2133

4510 Garwood Ave. - 3 bedrm. brick, 2 bath, large family room, fireplace, dining room, kitchen with all built-ins, utility room, draped, fenced, covered patio. Shown by appointment only.

IRA- nice 2 bedroom house, concrete cellar, storage house, patio, priced right to settle estate. 573-2077 or 573-7789

REDUCED FOR quick sale this week. Two lots-3 bedroom. $12,000. 1501 Ave. K. 573-6240.

BUYING? OR SELLING?
Mobile home and 2 lots for sale
3 BR in Hermleigh good condition reasonable
20 acre sites, good location, water available
Texas Veteran Land sites, 15 acres, $13,000
233 acres west of Dermott $325 per acre
160 acres, all in cult. $250 per acre
Commercial lots, good locations
Nice lake cabins, J.B. Thomas
BEAVERS REAL ESTATE
2425 College Ave.
Phone 573-9472
Virginia Elme 573-3713

GUESS WHAT?
Owner said sell his house for the APPRAISED value!! Brand new 3 bedr. 2 bath quality built home... financing available...must see to appreciate. Give us a call at...
JACK & JACK Realtors
573-3452

40 IRRIGATED ACRES land, 8 room, 2 bath home, storm cellar, out buildings, trailer house rental, truck stop cafe, clear of debt, owner carry half papers. Want to retire. Sudan planted, garden planted, fertilizer and Treflan down for cotton acreage ready to plant. Josie Cafe, Seminole, Texas 915-758-9900.

WOULD LIKE to sell all or any part of 3 acres on West 30th. Contact Steve Babcock 573-2366.

BY OWNER: 3 bedrm. brick, fireplace, 11 x 12 storage house, covered patio. 573-2761. 4019 Houston.

LOT FOR Mobile home for rent. $45.00 a month. Call 863-2214.

COMMERCIAL BUILDING for sale 18 x 60. East Highway 80. Phone 644-3581 for more details. Colorado City.

Berry's World

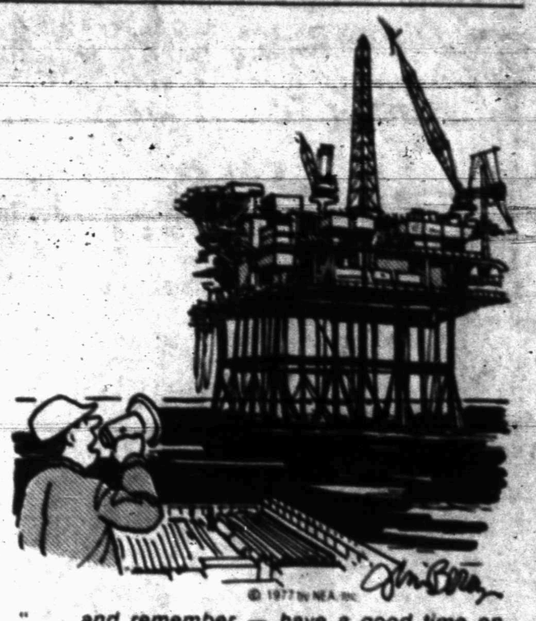

"... and remember — have a good time on shore but DON'T say you're having a blowout!"

Venture FOODS

Check These Food Values.. And Count The Savings!

U.S.D.A. CHOICE BEEF BLADE CUT **Chuck Roast** LB. **69¢**

TRY THESE OSCAR MAYER MEATS YOU'LL LIKE 'EM!

OSCAR MAYER **Wieners or Beef Franks** 1 LB. PKG. **$1.19**

OSCAR MAYER **Luncheon Meats** 8 OZ. PKG. **89¢**

WILSON'S CERTIFIED **Ham Patties** 1 LB. CAN	$1.39
U.S.D.A. CHOICE EXTRA LEAN STEW **Beef Cubes** LB.	$1.19
U.S.D.A. CHOICE BEEF CENTER CUT **Chuck Roast** LB.	89¢
U.S.D.A. CHOICE BEEF BONELESS **Shoulder Steak** LB.	$1.29
FRESH FROZEN TURBOT **Fish Fillets** LB.	$1.19

U.S.D.A. CHOICE BEEF BONELESS **Chuck Roast** LB. **99¢**

WILSON'S CORN KING COOKED **Boneless Half Ham** 3-4 LB. AVG. LB. **$1.89**

EXTRA 81% LEAN CHUCK QUALITY **Ground Beef** LB. **99¢**

CATFISH STEAKS Fresh Water Boneless, Lb. **$1.69**

KRAFT **Cheez Whiz** 16 OZ. JAR **$1.19**

RANCH **Style Beans** 300 CANS **4 $1**

DEL MONTE **Tomato Sauce** BUFFET CANS **6 $1**

Grocery Specials

PETER PAN SMOOTH OR CRUNCHY **Peanut Butter** 2 LB. JAR	$2.49
WELCH'S GRAPE **Jam or Jelly** 20 OZ. JAR	69¢
SUNSHINE KRISPY **Crackers** 16 OZ. BOX	49¢
HUNT'S **Tomato Ketchup** 32 OZ. BTL.	89¢
AUSTEX **Beef Stew** 15 OZ. CAN	49¢
HUNT'S **Tomato Juice** 6 PAK PKG.	69¢
MUSSELMAN'S **Applesauce** 303 CAN	39¢

WHOLE KERNEL OR CREAM STYLE **Libby Corn** 3 303 CANS **89¢**

WE HONOR U.S.D.A. FOOD STAMPS

DELSEY **Bathroom Tissue** 4 ROLL PKG. **69¢**

Dairy And Frozen Food

PET RITZ (Chocolate/Coconut/Lemon) **Cream Pies** 14 OZ. PKG.	39¢
KRAFT BRANDED **Cheese** Sharp or New York Cheddar 8 OZ. PKG.	99¢
MIRACLE WHIP **Margarine** 1 LB. BOWL	69¢

HUNGRY JACK **Biscuits** 2 10 OZ. CANS **69¢**

HI-DRI **Paper Towels** JUMBO ROLL **39¢**

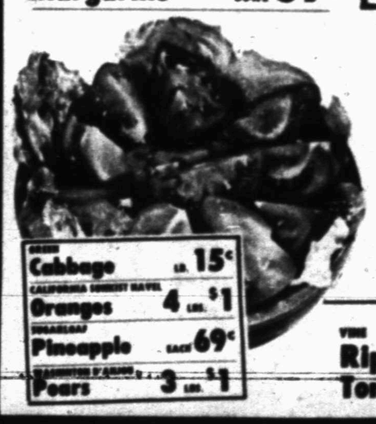

CALIFORNIA LARGE **Head Lettuce** 4 FOR **$1**

FRESH **Cabbage** LB.	15¢
CALIFORNIA SUNKIST NAVEL **Oranges**	4 LBS. $1
SUGARLOAF **Pineapple** EACH	69¢
WASHINGTON D'ANJOU **Pears**	3 LBS. $1

VINE **Ripe Tomatoes** LB. **39¢**

Shelf Specials

PURINA LIVER FLAVOR **Dog Chow** 5 LB. BAG	$1.29
SCHILLING EXTRACT **Vanilla** 2 OZ. BTL.	69¢
FAMILY **Dial Soap** 2 7 OZ. BARS	89¢
KRAFT THOUSAND ISLAND **Dressing** 16 OZ. BTL.	89¢

10¢ OFF LABEL **Cheer Detergent** GIANT SIZE BOX **$1.39**

Venture FOODS

Health And Beauty Aid Specials

EDGE **Shaving Gel** 7 OZ. CAN	$1.09
ALBERTO **Conditioner & Creme Rinse** 8 OZ. BTL.	89¢
DEODORANT **5-Day Roll-On** 1½ OZ. BTL.	79¢

EARLY'S FOOD STORE
OPEN 7 A.M. TO 9 P.M. — 7 DAYS A WEEK
573-3603 WE GIVE BUCCANEER STAMPS 1906 37th ST.

PARKER'S RAINBOW MARKET
573-3802 WE GIVE BUCCANEER STAMPS 1614 25th ST.

Our Purpose:
To Serve You Well
With Respect

We'll handle details, make all arrangements, in strict compliance with the family's every wish . . . our reputation is based upon concern for all.

Bell-Seale FUNERAL HOME

SAVE ON FROZEN FAVORITES

Prices Effective Thru 5-11-77

We Reserve The Right To Limit Quantities

ENCHILADAS Patio, 15-Oz Cheese or 16-Oz Beef 6-Ct. Pkg Each ..... 69¢

EGG ROLL Chun King Assorted Flavors 6-Oz. ..... 59¢

VEGETABLES Top Frost For Stew 20 Oz. Pkg. ..... 69¢

BROCCOLI SPEARS Gaylord 8-Oz Pkg. ..... 35¢

COFFEE CREAM Top Frost 32 Oz. ..... 59¢

POTATOES Lynden Farms Shoestring 20-Oz. Package ..... 3 FOR $1.00

STEAK FRIES Mr. G's 2 Lb. ..... 41¢

COCKTAIL Welch's Cranberry juice, 13-Oz. Can ..... 79¢

LEMONADE Minute Maid 12-Oz. Can ..... 53¢

SWEET & SOUR Chun King, Pork 12-Oz. $1.45

OKRA Stilwell Breaded 12-Oz. Pkg ..... 49¢

CORN Food Club, Whole Kernel or Cream Style Golden No. 303 Can ..... 4 FOR $1.00

DRINKS Hi-C Assorted Flavors 46-Oz. Can ..... 39¢

EGGS Farm Pac Grade A Large, Doz. ..... 53¢

GREEN BEANS Food Club Cut No. 303 Can ..... 4 FOR $1.00

CRACKERS Premium Nabisco 1-Lb. ..... 49¢

7-UP & DR. PEPPER 12-Oz. Can 6 Pk ..... 88¢

SOAP Jergen's Mild Bath Bar ..... 23¢

NO PEST STRIPS Shell Package $2.05

WHOLE WHEAT BREAD Frost 1½-Lb. Loaf ..... 2-$1.00

DOUBLE GOLD BOND STAMPS ALL DAY TUESDAY, WEDNESDAY, SATURDAY

ROUND STEAK Furr's Proten Lb. $1.19

RIB STEAK Furr's Proten Lb. $1.19

CHUCK ROAST Furr's Proten Lb. ..... 89¢

RANCH STEAK Furr's Proten Lb. ..... 98¢

7-BONE ROAST Furr's Proten Shoulder Cut Lb. ..... 98¢

SIRLOIN STEAK Furr's Proten, Lb $1.19

T-BONE STEAK Furr's Proten, Lb. $1.79

CLUB STEAK Furr's proten Lb. $1.69

ARM ROAST Furr's Proten, Lb. $1.19

SHORT RIBS Furr's Proten, Lb. ..... 59¢

GROUND BEEF Fresh Ground Lb. ..... 68¢

LAMB SALE

LEG-O-LAMB USDA Choice Lamb, Lb. $1.69

SHOULDER ROAST USDA Choice Lamb, Lb $1.39

RIB CHOPS USDA Choice Lamb, Lb $1.98

LOIN CHOPS USDA Choice Lamb, Lb $1.98

SHOULDER CHOPS USDA Choice Lamb, Lb. $1.59

LAMB STEW USDA Choice Lamb, Lb. ..... 69¢

Farm Fresh Produce

GRAPEFRUIT Texas Ruby Red Lb ..... 10¢

STRAWBERRIES California Pint ..... 49¢

ROASTING EARS Florida New Crop Each ..... 6 FOR $1.00

LETTUCE California Iceberg Lb ..... 29¢

GREEN ONIONS Ariz large Bunches Each ..... 2 FOR 25¢

CELERY California Pascal Stalk ..... 3 FOR $1.00

CHICKEN NOODLE SOUP Food Club Can ..... 5 FOR $1.00

PEACHES Happy Vale No. 2½ Can ..... 3 FOR $1.00

TISSUE 4 Roll Pkg. family Scott ..... 86¢

PEARS Happy Vale No. 2½ Can ..... 39¢

Medi-Quick First Aid 3 Oz $1.43

Gas Cans 1 Gal Size 1 Gal. w-Metal Spout $1.39

Buttoneer 2 Fun and Easy to Use Complete with Fasteners and Buttons - A Great Gift Idea, Each $4.99

Di-Gel Liquid 12-Oz $1.77

Ban Basic Anti-Perspirant Reg. or Neutral 5 Oz. $2.53

Johnson's Baby Bath 9-Oz. $1.12

Hair Dressing Vitalis Liquid 12 Oz. $2.46

Green Garden Lawn-Weed "N" Tree Sprayer $1.29

Ronco Spray Gun With Shut-Off Valve, Compartment For Spray Tablets As Advertised on TV for $5.95 Each $2.99

Excedrin P.M. 50 Count $1.77

Mouth Wash Listermint 18-Oz. $1.43

SHOP Furr's MIRACLE PRICES