WEDNESDAY

THE SNYDER DAILY NEWS

VOL. 16, NO. 273 SNYDER, TEXAS (79549) WEDNESDAY, MARCH 16, 1966 EIGHT PAGES—PRICE 5c

Gemini 8 Begins Action-Packed Flight

THE SHARON RIDGE OILFIELD repressuring unit undoubtedly was the topic of discussion Tuesday in Midland as Harold Lacik of Snyder, left, visited with H. F. Beardmore, Vice President of Gulf Oil Corp. Lacik is manager of the Sharon Ridge Unit, while Beardmore helped establish the unit in 1955 when he was Vice President of Warren Petroleum Corp. Beardmore was in Snyder often during the months when the unit was being formed and is well known among area oilmen. Others from Snyder who attended the Permian Basin Petroleum Appreciation Day festivities Tuesday in Midland included Herbert Feather and Bob Crowell. The largest group of oil industry executives ever to assemble at one time in the Southwest attended the event.

Allowable Delayed To Study Escalation

By JACK KEEVER

MIDLAND, Tex. (AP)—Mixing serious business with pleasure, Midland and the Texas oil and gas industry embraced Tuesday. And before the day was over:

—The Texas Railroad Commission, wanting to look longer at an escalation market and underproduction, postponed setting the April statewide oil allowable until later this week.

—Executives of the nation's top oil companies told the commission they expect this country's demands for petroleum products this year to grow 3 to 3.5 per cent over 1965.

—Gov. John Connally and other top state officials joined with Midland in patting the petrochemical industry on the back for its contributions in the oil and gas-rich Permian Basin.

A 60-member Midland citizens committee called the occasion Permian Basin Petroleum Appreciation Day: 13 hours of work, politics, speeches and fun.

Beginning at a downtown movie theater, where the commission met with hundreds of oil men at the monthly proration hearing and annual state of the industry session, events of the appreciation day moved to the Merchandise Mart, crossed the street to a hotel and concluded Tuesday night at the Midland Country Club.

"You have graced our community by being here," said Midland Mayor H. C. Avery Jr., setting the tone for a day which had dozens of stars and a cast of thousands.

The show stealer may have been State Land Commissioner Jerry Sadler, who surprised a sort of drowsy afternoon gathering with the statement he is recommending "that this area with a population that it has today be given a state supported institution of high learning of the first class to be established in the Midland-Odessa area."

Sadler's remark, Connally's appearances and Railroad Commissioner Jim Langdon's persistent questioning about oil companys' ability to react to a national emergency stood out most prominently during the day.

"Could you operate in a national emergency?" Langdon asked Robert L. Kidd, board chairman of Cities Service Oil Co.

To T. F. Bradshaw, president of Atlantic Refining Co., Langdon said:

"A couple of months ago we had oil running out of our ears, but within a few months we found ourselves approaching a critical stage."

Commissioner chairman Ben Ramsey said, however, there were many factors in the postponement of the allowable decision. The state reached a 33.2 per cent factor for March, the sixth monthly hike in a row and the highest production pattern since May of 1959.

Uplinger Family Does Its Part!

COLUMBUS, Ohio (AP)—The Vernon Uplingers of Guernesey County watched son Jack, 17, sworn into the Army Tuesday, intent on joining three brothers in Viet Nam.

If Jack attains his goal it will mean four of 15 Uplinger children in the Southeast Asia conflict.

Jack enlisted with hopes of eventually joining Spec. 5 Charles Uplinger, 35; Sgt. James R., 28; and Spec. 4 David L., 20, all in the same unit.

Probe Continues In Missile Explosion

WHITE SANDS MISSILE RANGE, N.M. (AP)—An investigation continued today into the explosion of a superfast Sprint missile, a key element in the country's Nike X antimissile system.

An Army spokesman said the missile was scheduled for a flight test but exploded Tuesday after failing to respond to a signal which would fire it. No one was injured.

TWO LOSE LIVES

More Riots In LA Watts Area

By ROBERT W. COOKE and DORIS KLEIN

LOS ANGELES (AP) — Six hundred Negroes rampaged for six hours late Tuesday, leaving at least two dead and 26 injured in a South Los Angeles area still showing scars of last August's bloody riot.

A massive force of several hundred police swiftly sealed off a 36- square-block section in the predominantly Negro Watts district, then moved in to clear the streets of mobs firing guns, hurling bottles, looting stores and upsetting cars.

Gov. Edmund G. Brown flew to Los Angeles, decided against calling out the alerted National Guard and announced: "Everything is well under control for the time being."

At the height of the outbreak a white truck driver, Lawrence Gomez, 30, father of five, was shot to death as he pounded on doors seeking refuge from a Negro mob.

Shortly afterward a Negro, Joe Lee Crawford, 33, died as he walked out of a store into crossfire between police and rioters.

There were unconfirmed reports of a third death.

Police said 27 persons were arrested.

Like last August, when the six-day toll was 34 dead and $40 million in damage from looting and fire, the violence was triggered by a minor incident.

Police said a Negro man threw a rock at a car driven by a white man. The white man, slightly injured, stopped and called police.

It was about 3:20 p.m. and nearby Jordan High School was just letting out for the day. Negro students gathered around the group and began accusing the officers of brutality in arresting the rock hurler.

Bricks and bottles flew from the growing mob. Police said Negroes started overturning automobiles and setting them afire.

Violence spread like wildfire through the streets of Watts.

France Takes New Stand On Market

By ARTHUR L. GAVSHON

LONDON (AP) — France said today it now believes it is desirable for Britain to enter the European Common Market, a move it vetoed more than two years ago.

But Britain replied that France's planned military withdrawal from the North Atlantic Treaty Organization's integrated command was a new factor that would make it difficult for British participation in the six-nation trading bloc.

Foreign Secretary Michael Stewart announced the new French position to newsmen after presiding over a two-day meeting of Western European Union ministers. They ranged over the problems of allied unity, the North Atlantic Alliance and economic cooperation in West Europe.

Stewart said the French statement now makes clear that all six members of the Common Market are agreed on the desirability of British entry.

Stewart, speaking as chairman of the meeting, said all European Union governments agreed that there must be a phase of preliminary discussion between Britain and the Common Market members before any negotiations on British entry can begin. Members are France, West Germany, Italy, Belgium, the Netherlands and Luxembourg.

At the same time, opposition to De Gaulle's plans mounted on all sides of the NATO Alliance.

Files For Registration Extension

AUSTIN (AP) — Sam Houston Clinton Jr., Austin attorney, said today he is filing a federal court suit asking that Texas' 15-day voter registration period be extended to allow registration until 30 days before any election.

The suit was filed in the names of Stanley Woods, Democratic candidate for governor, and Mrs. Ann G. Evans, Nederland, and Mrs. David Carr, Houston, both members of the Texas Democratic Executive committee.

The federal court petition asked the court to:

1. Declare the 15-day period as "an unreasonable and arbitrary restraint on the right to vote."

2. Issue orders to permit any person in the state who is qualified to register as a voter for elections held before Feb. 1, 1967 "within a reasonable period of time not to exceed 30 days before any such election in which persons desire to vote."

Woods appeared before the State Democratic Executive Committee Monday and said at that time he would file such a suit. He also attempted unsuccessfully to get the committee to place on the May 7 Democratic primary ballot a referendum on "annual" or "permanent" registration. Mrs. Carr and Mrs. Evans asks that Woods' referendum request be considered but were outvoted by other committee members.

B. Simmons Rites Pend

Funeral arrangements were pending at Bell-Seale Funeral Home here today for Bernard Simmons, long-time resident of the Hermleigh-Pyron area.

Mr. Simmons died Tuesday in a hospital at Kenedy, Tex., of injuries suffered in a traffic accident.

Mrs. Simmons, who was injured in the mishap, is in the hospital Kenedy. She is scheduled to be transferred to Cogdell Memorial Hospital here tomorrow.

CHARRED WRECKAGE — This automobile remained a charred wreckage following an accident on US 84 at the north City limits Tuesday night that took the life of a well-known Snyder man. The driver, 48-year-old James Isbell of Memphis, Tex., escaped with only a gash on the forehead. (Staff Photo).

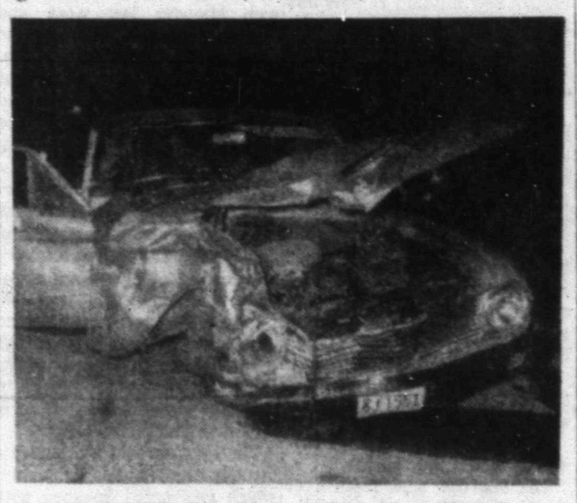

DEATH VEHICLE — Nathan Wade, long-time Scurry County resident and a director of the West Texas State Bank, died underneath the wreckage of his pickup following a two-vehicle smashup at Huffman Avenue and the Lubbock Highway about 7:30 p.m. Tuesday. He was pronounced dead on arrival at Cogdell Memorial Hospital. (Staff Photo).

Nathan Wade Dies In Crash

A fiery two-vehicle collision at Huffman Avenue and the Lubbock Highway at the north city limits about 7:30 p.m. Tuesday resulted in the death of a well-known Scurry County stock farmer and injuries to a Memphis, Tex., man.

Dead on arrival at Cogdell Memorial Hospital was Nathan Wade, 58, Clairemont Road. Treated for a scalp laceration was James Isbell, 48, 410 Tenth Street, Memphis. Both men were taken to the hospital by Bell-Scale Ambulance.

Max Shaw, one of the ambulance attendants, is a nephew of Mr. Wade.

Investigating Highway Patrolman Wendell Rehm said Mr. Wade apparently was traveling east on Huffman and Isbell north on US 84 at the time of the collision. Sheriff's authorities and City Police also aided in the investigation. Both vehicles involved in the accident were demolished. Mr. Wade was driving a late model Ford pickup. Isbell was traveling in a 1958 Model Dodge.

The engine of the Dodge burst into flames after impact and the vehicle came to rest in a field north of Huffman, facing generally in a westerly direction. It traveled 110 feet after the collision. The pickup went 160 feet after the collision, coming to rest approximately in the inside lane of traffic on the east ribbon of the divided highway.

Rehm said the force of the collision apparently knocked Mr. Wade out the left side of the pickup and he was trapped beneath the vehicle. Isbell escaped the flaming car without burns.

Firemen extinguished the blaze and washed gasoline and debris off the highway. Officers directed traffic until the roadway was cleared.

NATHAN WADE

A native of Eldorado, Tex., Mr. Wade had been a resident of Scurry County for 55 years.

He was married to Miss Una Hart on Nov. 9, 1930, in Snyder.

Mr. Wade was on the board of directors of the West Texas State Bank. He was a member of the Baptist Church, was a 32nd-degree Scottish Rite Mason and a Shriner.

He is survived by his wife; a daughter, Sally Ann Wade, a student at Texas Christian University; two sisters, Mrs. Gladys Shaw and Mrs. Millie Rains, both of Snyder, and a brother, Anthem Wade of Clinton, Okla.

Funeral services have been set for 3 p.m. Thursday at the First Baptist Church. Dr. A. B. Lightfoot, pastor will officiate, and burial will be in Snyder Cemetery under direction of Bell-Seale Funeral Home.

Directors of the West Texas State Bank will be honorary pallbearers.

Link-Up To Be A First

By HOWARD BENEDICT
AP Aerospace Writer

CAPE KENNEDY, Fla. (AP) — The Gemini 8 astronauts soared into orbit today on man's most difficult space venture and began stalking an Agena satellite across the sky in the first attempt to link up two orbiting vehicles.

Neil Armstrong and David Scott planned to close in on the Agena late today after a 105,000-mile chase and complete the historic docking about 6 p.m., EST, high above South America.

But the excitement of the action-packed flight won't end there. Three additional hookups are planned and Thursday Scott is to drift out into the silent emptiness of space for a record space walk of nearly 2½ hours.

By the time the astronauts return to earth Saturday, if all goes as planned, they will have rehearsed many of the vital techniques that must be perfected before men venture to the moon.

The great space hunt started at 11:41 a.m. EST with the thundering blastoff of a Titan 2 rocket from Cape Kennedy. The 109-foot-tall projectile vaulted upward on a blazing tail of hot gases and drilled Gemini 8 into orbit more than 100 miles above the earth.

Command pilot Armstrong separated the spacecraft from the Titan 2 and fired jet thrusters to provide the final orbital speed of more than 17,500 miles an hour.

The firing climaxed a spectacular launching doubleheader that started at 10 a.m. when an Atlas burst away from another launch pad to propel the Agena target satellite into orbit 185 miles high—precisely the path desired.

The goal of spacemen Neil Armstrong and David Scott was to catch the Agena after a 105,000-mile pursuit and—high over the Pacific Ocean — accomplish the first linkup of orbiting vehicles.

Then, a day later, Scott was to drift out of his hatch into the space void and for 2½ hours circle the earth as a human satellite.

"Neil," the mission control center reported to Armstrong after the almost flawless launch of the Agena target vehicle, "looks like we've got a live one up there for you."

"Good show!" Armstrong exclaimed.

The astronauts had watched the fiery earth depature of the Atlas on a television monitor just outside the hatches of the Gemini space ship.

They planned to catch the Agena at 6:11 p.m., EST, in their own fourth orbit of the earth.

The 17,411-pound Agena satellite sailed into an orbit 185.65 statute miles out from earth. This, mission control said, was as close to the goal of a perfect 185-mile circular orbit "as we could have hoped for with an unmanned vehicle."

Soviet Space Dogs Landing Reported

MOSCOW (AP)—Soviet space dogs Blackie and Breezy landed safely today after a record three weeks in space and an unprecedented orbit through high radiation belts, Tass reported.

The official Soviet news agency said "the animals are in good condition after landing." They spent 22 days in space.

Deadline For Voters Near

Thursday is the deadline for registering in the tax office at the Scurry County Courthouse under the new voter registration law. The Courthouse will remain open until midnight tomorrow, said Don Adams, tax assessor-collector.

Persons who already have paid their poll tax or who are exempt do not need to register. If you were eligible to but did not pay a poll tax or apply for an exemption, then you can still qualify for a vote in the 1966 elections by registering.

Anyone wishing further information may contact the tax assessor-collector's office at the Courthouse.

WEATHER

SNYDER TEMPERATURES: High Tuesday, 85 degrees; low, 51 degrees; reading at 7 a.m. today, 54 degrees.

North Central, Northeast Texas: Clear to partly cloudy and warm today and Thursday. Low tonight 54 to 62. High Thursday 76 to 84.

Port Arthur to Brownsville: Mostly southeasterly winds 10 to 20 knots today and Thursday with widely scattered showers Thursday.

Northwest Texas: Clear to partly cloudy today and Thursday. A little warmer in most sections tonight. A little cooler Panhandle Thursday. Low tonight 44 north to 56 southeast. High Thursday 70 to 86.

South Central Texas: Cloudy to partly cloudy and warm today and Thursday with a few showers tonight and Thursday. Lowest tonight 56 to 66. Highest Thursday 74 to 86.

Southeast Texas: Cloudy to partly cloudy and mild today and Thursday. Lowest tonight 54 to 62. Highest Thursday 70 to 82.

Southwest Texas: Partly cloudy and mild today and Thursday with widely scattered afternoon or evening thundershowers mainly Thursday. Lowest tonight 50 to 62. Highest Thursday 78 to 90.

Extreme Southwest Texas: Partly cloudy today and Thursday with a few showers or thundershowers. Turning a little cooler late Thursday. Lowest tonight 44 to 56. Highest Thursday 80 to 92.

Airborne Brigade Battle Guerrillas

By THOMAS A. REEDY

SAIGON, South Viet Nam (AP) — American paratroopers battled 600 guerrillas for four hours today on the ninth day of Operation Silver City, a drive by thousands of U.S. and Australian soldiers into the Communist-held D Zone north of Saigon.

Two battalions of Viet Cong struck a battalion of the 173rd Airborne Brigade from all directions this morning in the first significant Red reaction to the Allied sweep. The Americans called for air and artillery support and after the fighting tapered off reported 142 Viet Cong killed and 3 captured, including an officer.

U.S. losses were described as light.

In the central highlands, the U.S. 25th Infantry Division reported a hard fight with a reinforced Viet Cong company around Darlac, 190 miles northeast of Saigon. The infantrymen killed 33 Communists in a series of skirmishes that forced the Reds southward, a U.S. spokesman said.

The Communists knocked out three U.S. helicopters. Their crews were rescued.

The air war continued north and south of the 17th Parallel. An Air Force F4C Phantom jet with two men aboard was reported missing three miles south of Dien Bien Phu, site of the fortress where France made her last stand in Indochina.

U.S. Air Force and Navy planes flew 32 combat missions against North Viet Nam Tuesday, while other planes destroyed several hundred buildings and huts and three junks in raids on Communist targets in the South, a U.S. spokesman said.

Political trouble continued to plague South Viet Nam's military rulers. There were more antigovernment demonstrations in the northern provinces in the wake of the ouster of the commander of the army 1st Corps.

Dear Abby...

By ABIGAIL VAN BUREN

DEAR ABBY: I am going to be married this summer and I have asked my roommate to be my maid of honor. (I am away at college.) She isn't a "new" friend, Abby, we have gone all thru school together. I wrote my sister, who is 2 years younger than I am, asking her to be a bridesmaid. Here is a part of a letter I just received from my mother: ... (Quote.)

"Marilyn, I am not going to say anything about your choice of maid of honor, except this: Your sister is very hurt and I don't blame her. You will have many friends in your life, but only one sister. Think it over." (End of quote.)

Now I am really in a fix. How can I explain to my friend that she can't be my maid of honor after she already accepted? I really WANT her to be it, but I'm afraid if I don't have my sister it will cause permanent hard feelings in my family, and I don't want that either. Can you help me make a choice?

IN A FIX

DEAR IN: You know your family better than I do; so if you fear that "permanent hard feelings" will result should you choose your friend for maid of honor, ask your sister. Explain your predicament to your friend. She will probably be much more understanding than your sister.

* * *

DEAR ABBY: I don't know why that wife is making such a big thing over washing her husband's back. Every man likes to be spoiled a little. Take mine. I serve him martinis while I give him a haircut.

EUNICE

DEAR EUNICE: Well, your husband is one man who won't have to look for a bartender to tell his troubles to.

* * *

DEAR ABBY: This is for all those Parent-Teachers organizations whose leaders complain because they don't get the support they think they deserve. When a newcomer joins, do they make an effort to make her feel welcome? Or do they gather in their own tight little circles and ignore the stranger?

I have just attended my third and last PTA meeting. In three meetings, in addition to the teachers of my children, I met only one woman. And the second time she saw me she didn't even say hello. You may sign me. . .

"HAD IT" FROM LEAVENWORTH, KAS.

DEAR HAD IT: Which school at Leavenworth? This should rock them, but don't hold it against ALL PTA groups. They usually go all out to welcome newcomers.

* * *

Confidentially To "PROVED MY LOVE" in Clarksburg, W. VA.: You paid dearly for your lesson. If he comes near you again, call the police. Or do you want to try for two?

* * *

Problems? Write to Abby, Box 69700, Los Angeles, Cal. For a personal reply, inclose a stamped, self-addressed envelope.

* * *

Hate to write letters? Send $1 to Abby, Box 69700, Los Angeles, Cal., for Abby's booklet, "How to Write Letters for All Occasions."

HOSPITAL NOTES

Chaplain: Rev. Royce Sanders

ADMISSIONS: Lupe Tijerina, Thirteenth St.; Corinne Brightman, Dublin; Asbery French, Box 1102; Norma Wadzeck, 306 Thirty-fourth; B. B. Harding, Fluvanna; Elgene Beane, Box 637; Beulah Boyd, 3709 Sunset.

DISMISSALS: Russell Armstead, Daisy Butrell, Wanda Deshieall, Connie Reynolds, Ben Lenoir, Bill Ward, George Smyrl, Horace Bearden, Othell Hataway, Freddie York, Doris Groves.

Sentence Levied In Liquor Case

John L. Sanders pleaded guilty in County Court Tuesday to a charge of possession and transportation of alcoholic beverages.

He was assessed a 30-day jail term and a $200 fine. The jail term portion of the sentence was probated for one year. Sanders was apprehended Monday night by Sheriff's authorities east of town.

THE SNYDER DAILY NEWS

Published Sunday morning and each evening except Saturday by the Feather Printing and Publishing Co., Inc., at Snyder, Texas 79549.

Entered as second-class matter at the Post office at Snyder, Texas.

SUBSCRIPTION RATES: By carrier in Snyder 25 cents per week. $1.50 per month. By mail in Scurry and adjoining Counties, one year $9.95. Balance of Texas, one year $12.50. All other States $15.00.

MEMBER OF THE ASSOCIATED PRESS.

The Associated Press is exclusively entitled to use for republication all news dispatches in this newspaper, also local news published herein. All rights reserved for republication of special dispatches.

BRAND NEW 1966 CHEVROLET IMPALA

This car includes Heater, Tinted Windows, Oil Bath Air Cleaner, WW Tires, Heavy Duty Radiator, Padded Dash, Padded Sun Visors, Electric Clock, Seat Belts Front and Back, Two-Speed Wipers & Washers, Back-up Lights, Inside and Outside Rear View Mirrors.

ONLY $2345

Bank Rate Financing — Save A Bundle

Les Francis Chevrolet Co.

25th & Ave. H Phone HI 3-5456

KIWANIS SUPPORT — The Snyder Kiwanis Club presented a $25 check to the Boys Club "in memory of Dan Gibson" to help pay for shop equipment. Herb Barnett (center), director, accepts the gift on behalf of the Boys Club. Making the presentation are Joe Williamson (left), president of the Kiwanis Club, and Dave Harlin, Sr., club booster. (Staff Photo).

Sukarno's Order May Spur Woes

By JOHN CANTWELL

SINGAPORE (AP) — Sources in Singapore said today an order from President Sukarno for the assassination of four anti-Communist generals has come to light in Jakarta.

The sources said Lt. Gen. Suharto's new military regime has also discovered that Sukarno is in constant touch with Peking by radio from his palace at Bogor, 40 miles from Jakarta.

The sources said they did not know which generals were named in the assassination order but that they understood they were members of Suharto's regime.

They said the order apparently was drawn up before Sukarno handed over his powers to the military last Saturday. He remains as a figurehead president.

The sources said discovery of the document could lead to "violent action" against Sukarno.

"The whole situation may now be changed," they said.

The sources said reports of the assassination order are circulating widely in Jakarta and could lead to new student demonstrations.

The sources said intelligence agents in Jakarta gave the assassination order "a high credibility rating." They said it apparently was found in the offices of Sukarno's pro-Peking foreign minister and first deputy premier, Subandrio, or in the offices of Subandrio's intelligence service.

Anti-Communist student demonstrators stormed into the Foreign Ministry last week and seized documents. During the army takeover Saturday, paratroops and military police shot their way into the offices of Subandrio's intelligence service and made off with other documents.

The sources said the new document apparently is related to another reportedly found by students in the Foreign Ministry which led to the military showdown with Sukarno. They said this was an agreement signed by Subandrio and Communist Chinese Foreign Minister Chen Yi in which Subandrio agreed to liquidate anti-Communist military men and public officials.

The sources said the students turned it over to the army, which confronted Sukarno with it Friday and took power.

Livestock Judgers Win

The Snyder High School FFA team in livestock judging won first place in the sheep judging division at the San Angelo Fat Stock Show last weekend.

Buster Dickey, a member of the team, was the high individual in sheep and hog judging. Other members are Wayne Beck, Iky Roberson, Dave Haywood and Terry Voss.

The grass judging Team No. 1 placed third at the Show. Members are David Payne, Danny Bavousett, Ronnie Laster and Bill Taylor. Team No. 2 placed sixth. Members are Johnny Patton, Bill Galloway, Dennis Laster and Lynn Fuller.

Billy Bob McMullan, agriculture teacher, accompanied the teams to San Angelo.

Student Dies After Brain Operation

DALLAS (AP)—Roger Charles Smith, 18, North Texas State University student from Dallas, died Tuesday following brain surgery for accident injuries.

Young Smith was injured Friday night on Interstate 35 north of Gainesville on a Red River bridge.

Klan Won't Tell Name Of Leader

TUSCALOOSA, Ala. (AP) — The imperial wizard of the United Klans of America huddled at length with four Texas klan leaders Tuesday and then announced appointment of a replacement for the Texas grand dragon, Royce McPahil, who resigned.

But the name of the replacement "will not be made public," said Robert M. Shelton of Tuscaloosa, and will serve only until a new grand dragon is named "in a month or two."

McPahil resigned this week, claiming that the Klan is "bent on violence."

Shelton said McPahil's allegations "don't make sense to me."

The meeting Tuesday with the Texas klan officials was lengthy. More sessions were scheduled today and the Texans might leave tonight, Shelton said.

The imperial wizard declined to release their names.

He termed the session Tuesday as "a strategy meeting" and a fruitful one.

Besides discussion of the grand dragon matter, Shelton said the officials discussed "the organizational structure in the state of Texas," and outlined an "educational policy."

Shelton said that by educational program he meant: "Implementing voter registration of the white people, informing them of some of the issues involved and actually who the true enemies of our republic are . . . also, how to vote a split ticket."

Recruiting of new Klan members also was covered, Shelton said.

In a telephone interview with The Associated Press, Shelton also denied reports of a mass exodus of Klan members from the organization in Texas.

"I've found about five men who have left," Shelton said.

College To Buy Site

DALLAS (AP) — Trustees of the new Dallas County Junior College decided Tuesday night to purchase the former Sanger-Harris department store property in the downtown district for a central campus.

The site covers two square blocks and the price is $2.15 million. It will be sold by O. L. Nelms, Dallas business man, and 11 other persons owning minority shares.

R. L. Thornton Jr., chairman of the junior college board, said it is hoped that six outlying community campus sites can be chosen soon.

Dr. Bill J. Priest, president of the new school, said remodelling of the Sanger - Harris property will start at once, making it possible to hold the first classes in September.

BIRTHS

Mr. and Mrs. Timothy Tijerina, Thirteenth St. are the parents of a 6 lb. 4 oz. baby boy, born at 11:46 p.m. March 15th.

A 10 lb. 1 oz. baby boy was born at 11:11 a.m. March 15th to Mr. and Mrs. Joe Sanchez of Hermleigh.

Ambulance Service

BOLGER FUNERAL HOME

Dial HI 3-3533

WOAH!

TAKE HOME $155.00

FROM THE TIGER TONITE and eat a Poor Boy Dinner

HOT DOG only 15c

— and see —

WE'RE THE NEW

Carrier

DEALER IN TOWN

We've just been appointed your franchized dealer for Carrier air conditioning and you can bet we're plenty proud to team up with the *leader!* Our complete line of Carrier heating and cooling equipment ranges from single room units to equipment for large installations. And since air conditioning to us is a *specialty*, not a sideline, you can be sure *our* installations will match the quality of Carrier equipment itself. More, we're prepared to back every job with expert service that guarantees you the most efficient, most economical operation year in, year out! Whether you plan to air condition tomorrow or next year, why not drop in, look over our complete Carrier lineup and talk with our specialists! See why dollar for dollar, Carrier is your best air conditioning investment.

FOR THE PRICE YOU MIGHT PAY FOR ORDINARY AIR-CONDITIONING, WE CAN INSTALL CARRIER IN YOUR HOME OR PLACE OF BUSINESS. LET US PROVE IT WITH A FREE SURVEY OF YOUR AIR CONDITIONING REQUIREMENTS.

A-1 ELECTRONICS

2401 Ave. T Phone HI 3-7635

AUTHORIZED CARRIER SALES AND SERVICE

More Carrier air conditioning is sold than any other make

Penneys

ALWAYS FIRST QUALITY

LAST 2 DAYS 64th ANNIVERSARY

THROUGH SATURDAY ONLY

never-iron PENN-PREST stretch togs . . . REDUCED

2 for $5

Reg. 2.98 big sisters' slacks. Slim-jim styling girls really go for! Cotton-nylon stretch denim with set-on waistband, side zipper, 7 to 16 . . .

NOW 2 for $5

Reg. 2.79 mock-turtleneck shell Helanca* nylon, bright spring hues, 6 to 16.

NOW 2 for $5

2 for $3

Reg. 1.59 and 1.98 big and little sisters' jamaicas, slacks! Cotton stretch nylon denims with set-on waistband, side zipper. Lots of bright new colors, too! 7-16 jamaicas, reg. 1.98 3-6x, reg. 1.59 . . .

NOW 2 for $3

3-6x slacks, reg. 1.98 . . .

NOW 2 for $3

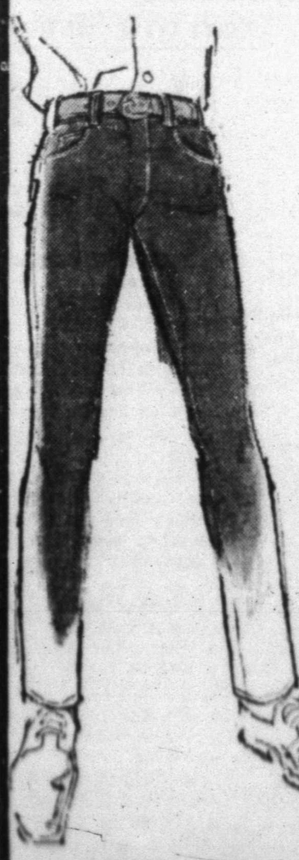

PENNEY-LOW PRICE FOR BOYS' PROPORTIONED WESTERN JEANS

2 FOR $3

6 to 18 regular, slim.

The price is fantastic, two pairs for only $3 . . . . come and get 'em boys! Lean, long-of-leg westerners in rough-tough 11¼ oz. cotton denim, cut to fit! Sand, indigo, faded blue.

Charge It At Penney's!

WOMEN

TFWC–Mesquite District Convention, March 17-18

ATHENEUM STUDY CLUB members will assist in page duties and publicity. Seated are Mrs. Mel Gilbert and Mrs. Cloyce Talbott who will be working on publicity. Standing are Mrs. Harold Hooks, Mrs. Billy Huddleston and Mrs. Max von Roeder.

Family Living Workshop

The Family Living Program Building Committee and Miss Ruby Butts, County Home Demonstration Agent, have been working on plans for a series of 3 meetings on making your food dollar go further.

These meetings are being planned with the young homemaker in mind but will be open to the public and homemakers of any age will be welcome.

The first of the meetings will be held at 2 p.m. Wednesday, March 23, in the Snyder Savings and Loan community room. It will be a workshop type meeting and any homemaker may participate.

The program on the kinds and amounts of food needed, cost comparisons within a food group, and a study of food expenditures, will be done by Mrs. Elsie Short, Extension Home Management Specialist, and Miss Marie Tribble, Specialist in Food and Nutrition for the Texas Extension Service.

The Family Living Committee is a group of local people who have studied the local situation and work at planning activities in the area of family living to bring people in Scurry County information of interest and value to them. Members include: Mrs. A. D. Dodson, Snyder; Mrs. W. F. Mathis, Fluvanna; Mrs. W. E. McMillan, Hermleigh; Mrs. Ted Billingsley, Snyder; Mrs. Joe Williamson, Snyder; Mrs. Floyd House, Ira, Mrs. J. M. Boothe, Snyder; Mrs. Welden Wiggins, Ira; and Mrs. Buford Light of Pyron.

If you would like to serve on this committee, call Miss Ruby Butts, County Home Demonstration Agent, Phone 3-3282.

Symphony Set Here Tonight

In 1959, Chicago impresario Clarence Cramer commissioned the eminent Thor Johnson, one of America's foremost symphony conductors, to select musicians, rehearse, and conduct a new orchestra for concert tours, The Chicago Little Symphony. They began playing in 1960.

Thor Johnson is particularly interested in a great and rarely heard musical literature between the full grand symphony and chamber music, which was written for this instrumentation and requires that most of the players must be virtuosi.

Scurry Concert Association members and guests will hear them on March 16 in the S.H.S. Auditorium at 8:30 p.m.

Beginning with mostly key artists from Chicago's Lyric Opera, Mr. Cramer loyally supports Dr. Johnson's dedicated efforts, and each year assembles other gifted artists from nationwide, in addition to the Chicagoans. The new sensations Charles Treger and Gary Karr are among the many "gifted" who have come from a distance to play under the baton of Thor Johnson with this orchestra.

They play on many of the nation's greatest concert courses; The University of Michigan, Ann Arbor, has engaged them three times in four seasons.

• • •

The Scurry Concert Association will begin its membership drive the week of March 28. The Musical Coterie Club of Snyder will assist in the drive. Mrs. Earl Feather and Mrs. Dorothy Kayser are campaign chairmen.

The concert Wednesday evening will be guest night for the association. Also, all members and guests will be asked to renew their membership either before or after the concert, or during intermission.

Membership is still $7.50 for adults and $4 for students. The maximum a family has to pay is $20 no matter how many are in the family.

Knapp News

By MRS. VERNON TODD

Recent visitors of Mrs. Frieda Murphy included Erna Seeliger of Austin, Emma Ohlendorf of Lockhart, Ellie Ohlendorf of Austin, Mrs. Opal von Roeder and Mr. and Mrs. C. N. von Roeder of Snyder, Mrs. A. H. Kruse of Ira, Mrs. Ella Ricter and Rudi and Mrs. Jim Sorrells.

Mr. and Mrs. Donnie Dove, Teresa and Keith and Mr. and Mrs. Lloyd Ramsey, Tood, Scott and Gregg, all of Lubbock, visited Sunday afternoon in the Vernon Todd home.

Friday visitors of Mrs. Frieda Murphy were Mrs. Jim Childers of Baird and Mrs. Gallmon and daughter of Snyder.

Mrs. Halley Browne and Janice spent Monday in Abilene.

Mrs. Lena Bodemann of Lubbock is visiting this week with Mrs. Frieda Murphy.

Vernon Todd visited Friday in the Louie Koonce home in Midland.

Mr. and Mrs. Wright Huddleston of Snyder visited Monday with Mrs. Frieda Murphy.

COCOA POWDER: Portion of chocolate liquor remaining after most of the cocoa butter has been expressed.

WOMEN'S CALENDAR

THURSDAY

Mesquite District Convention at Martha Ann Woman's Club.

Gamma Upsilon Chapter of ESA, 7:30 p.m. Norma Book hostess.

Scurry County Legal Secretaries meet in district courtroom with Eunice Weathersbee hostess. Mr. George Killam, guest speaker.

AAUW 7 p.m. with Carolyn Reon, Virginia Whitson and Linda Salley, hostesses.

Eastern Stars meet at 7:30 p.m. Hostesses Lorene Crooks, Ruby Boren, Empress Bowers, Frances Suttle, Opal Denson and Libby K. Grimmett.

Ira P-TA executive committee meet 2:30 p.m., regular meeting at 3:30 p.m. in study hall.

FRIDAY

Friday duplicate bridge at Country Club, 9:30 a.m. Open Masterpoint day.

88 Club meets at 2 p.m. at Sallie's Cafeteria. Hostess Mrs. S. A. Tibbets.

School Menu

THURSDAY

Chicken Pie
Green Beans
Buttered Rice
Apple & Grapefruit Salad
Hot Rolls & Butter
Sugar Cookies
Milk

FRIDAY

Salmon Croquettes w-Catsup or Meat Choice
Oven Fried Potatoes
Buttered Peas
Cole Slaw
Cornbread & Butter
Fudge Cake
Milk

Preaching moves men, but prayer moves God. Bible Book Store, 1403 Avenue S.

Judy Tate Helps 4-H Girls With Record Books

Judy Tate, junior leader and member of the Union 4-H Club was hostess to seven Fluvanna 4-H girls and their leaders in her home Saturday afternoon.

Judy gave a demonstration on how to fill out record books. She helped each one to get their record book up to date.

Fluvanna members present were Pam Shoemaker, Carla Shoemaker, Rebecca White, June Stansell, Renetta Jordan, Gina Beaver and Linda Hall. Leaders present were Mrs. Bo Jordan and Mrs. Robert White.

Refreshments were served.

COCOA (Low Fat): Cocoa powder with less than 10 per cent cocoa butter.

FOR LADIES ONLY

If you are a person who is satisfied with being strictly mediocre . . . who doesn't especially care for the nicer things in life . . then you can stop reading . . . NOW you won't be interested in the most inexpensive, yet most elegant way to completely change and enhance the decor of your bath. Never, never before have there been such beautiful towels as the Stevens-Utica Fine Arts Collection now being shown at Rogers . . . towels so unique . . . breath taking in design . . . so shimmering in color that you want to frame them . . . or wear them . . . or collect them as you would fine art. They have a thick, luxurious weave in colors so carefully chosen they will compliment every possible bath decor . . . and enchance its beauty. At Rogers we guarantee you'll be delighted to find this simple, inexpensive way to redo your bath, that is of course, unless you are one of those who is satisfied with being strictly mediocre . . . who doesn't especially care for the nicer things in life!

adv.

STAR DISCOUNT
WHERE VALUE AND QUALITY MEET

3607 Ave. S OPEN 8 'Til 8

STAR SETS THE PRICE ...OTHERS FOLLOW

SNYDER'S "ORIGINAL" DISCOUNT CENTER

SHOP OUR MANY DEPTS.–DISCOUNT PRICES–

DRUGS	HARDWARE	HOUSEWARE	SPORTING GOODS
Sudden Beauty HAIR SPRAY 16.7-Oz. Can Star's Price 57¢	S.T.P. Motor Additive Pint can Star's Price 77¢	100 Count, 9 in. white PAPER PLATES Star's Price 69¢	Zebco 33 REEL 19.50 retail Star's Price $6.99
McCleans TOOTHPASTE Family Size Star's Price 53¢	Town & Country BATHROOM SEAT Choice of colors Star's Price $2.57	14 x 24 COCOA MAT Star's Price 97¢	8 Qt. Floating MINNOW BUCKET Star's Price $1.27
JERGEN'S LOTION Early American Dispenser 3-Oz. Star's Price 57¢	8-Year Guarantee GARDEN HOSE ½-in. x 50 ft. Star's Price $1.77	IRONING BOARD PAD & COVER Silicone cover Star's Price 77¢	Charcoal Briquets 10-Lbs. Star's Price 44¢
Capri BATH OIL Quart Star's Price 47¢	PAINT ROLLER & PAN Star's Price Both Only 83¢	CAFE CURTAINS Complete Set Star's Price $1.33	Wizard Charcoal Lighter Pint Can Star's Price 33¢

A GINGER PEACHY IDEA!

Scholars Foresee Softening Of Red China's Militancy

By JAMES MARLOW
Associated Press News Analyst

WASHINGTON (AP) — The Red Chinese leadership, old now and inflexibly set in its ways, makes noises like a revolutionary force but has become a reactionary one. It has happened before in this century.

In the Soviet Union, Stalin, once he took charge, became a reactionary, murderous force, as his successors admitted later. The Russian people may have improved a bit economically under him but freedom became a joke and terror a way of life.

Because he remained inflexible in his hostility and ambitions, the Western world had its containment policy which held him tight.

Sen. Stuart Symington, D-Mo., figures the average age of the present Chinese leaders is 68. Together in the 1920s and 1930s they dreamed of their revolution and takeover and made both a reality in 1949.

They made a true revolution in their homeland and for millions of their poor and hungry countrymen it was probably good. But, like Stalin, they gradually became a menace to the world, and certainly to all of Asia.

It is possible their successors, like Stalin's, may be more reasonable and modern and that the whole world then can enter a more peaceful era.

But it is hard to see any such change, so long as the present leadership survives, despite any hopes of American Chinese scholars or the Johnson Administration.

And outside its borders this leadership has been inept. In its zeal to spread communism outside China it has made one mess after another. It can't even get along with other Communist states, much less Western ones.

It split with the Soviet Union, split with and antagonized Fidel Castro's Cuba.

In recent years Indonesia looked lost to communism under President Sukarno. But last fall when the Indonesian Reds tried revolt, the army crushed them and, reportedly, slaughtered thousands. Now the army has stripped Sukarno of much of his power.

The recent overthrow of Ghana's Kwame Nkrumah was considered here a reverse for Red China. The Communist-backed war in Viet Nam resulted in a massive American military buildup in Southeast Asia.

Still thinking of a Communist take-over of the world, the Communist ideal of 30 or 40 years ago, Red Chinese leadership through its defense minister, Marshal Lin, last September talked of strangling the world's advanced countries from bases in undeveloped countries.

Last week two American Chinese scholars urged, before the Senate's Foreign Relations Committee, that while the United States should continue to "contain" China to prevent aggression, it should begin to try for friendly relations with it.

And Vice President Hubert H. Humphrey, over the past weekend, indicated what may be a new Johnson administration policy toward Red China.

While China must be contained, he said, "we must take every opportunity to show our friendship for the Chinese people" who should not be isolated from the "family of mankind."

The Red Chinese leaders gave a quick and predictable reaction, predictable because they never seem capable of anything but the same old frozen reaction, by calling Humphrey's remarks "a kiss of Judas" that must "disgust the Chinese people."

Junior Editors Quiz on FIRE

QUESTION: What is fire—and why does water put it out?

• • •

ANSWER: Fire is the result of the oxygen gas in the air combining with the carbon or other organic material in the fuel being burned. Water is also connected with oxygen. It is one part oxygen and two parts hydrogen.

It may seem strange to think of water quenching fire, since water contains oxygen, and fire comes from an action of oxygen gas. But the oxygen in the air, being a gas, is a very light state of matter, while the oxygen which has combined with hydrogen to make water, has become part of another, heavier state of matter, a fluid.

For fire, there must be, first, some fuel which will burn. Second, this fuel must be heated to what is called its "kindling point." Third, there must be plenty of free gaseous oxygen to unite with the fuel. In the diagram, you will see that paper must be heated to 363 degrees F. before it will burn. The kindling point of wood is still higher. But notice that the highest point to which water can be heated, under ordinary pressure and before it turns to steam, is 212 degrees. This means that the boy in our picture is throwing water with a lower temperature on fire with a very much higher one. The water instantly lowers the fuel below the temperature at which it burns—and the fire goes out.

• • •

FOR YOU TO DO: Follow the example of George in our picture, if you're about to leave a campfire. He's lowering the fuel's temperature below its kindling point so there's no chance of any more fire.

3-16

(Nancy Kelley of Worcester, Mass., wins today's combined prize of Compton's Illustrated Science Dictionary plus $10 cash for this question. Mail yours on a postcard to Junior Editors in care of this newspaper.)

Can A Saint Compete With Batman?

By ED MCCUSKER

NEW ORLEANS, La. (AP) — With Batman and international spies so popular these days, it's hard to impress a youngster with the importance of St. Patrick—even if his family ties go back to the old country.

"Sean," I asked my nephew the other day, "do you know what Thursday is?"

"Sure, Unk, that's Batman Day on television."

I looked into the face of the 7-year-old and rubbed his thatch of carrot-colored hair, and said, "It's also St. Patrick's Day."

"Was he a spy?"

"No, but he was a good guy. He was against the bad guys."

"Like Thrush, huh?"

"Thrush?"

"Yeah, Thrush, in 'The Man from U.N.C.L.E.,'" he said.

I poured him a glass of milk and fetched some cookies to rivet his attention.

Before I could make my pitch for St. Patrick—the man from Ireland—he said: "Batman has a cape and he can fly."

It must have been about that time that St. Pat smiled on me because I conjured up a bit of blarney:

"St. Patrick was kind of a spy for the good guys. A lot of people from Thrush were in a country called Ireland, a long time ago. The bad ones didn't care about good things. They would fight and steal and kill each other."

"So, St. Patrick was assigned to Ireland on a special mission to drive out the bad guys. They were called snakes.

"He would walk into little towns, unafraid. He wore a long green cape and told the people to try to be good."

Sean interrupted, "Batman has a cape."

"That's right. Well, St. Patrick spent most of his life fighting the bad guys. And now on March 17 each year, we remember him on this special day. People from Ireland and descendants of the Irish honor St. Patrick."

About that time, his mother came through the kitchen door and said:

"Sean, you devil, I've been looking all over for you. Sister Margaret called from school and she wants you to play Batman in the school play on St. Patrick's Day."

He grabbed a supply of cookies and raced out the door yelling over his shoulder, "Sorry, about that chief!"

Texas Cattle Are Under Quarantine

AUSTIN (AP) — The Texas Animal Health Commission says interstate shipments of cattle from six Northwest Texas counties have been quarantined because of a cattle scabies outbreak.

Counties placed under the federal quarantine are Floyd, Briscoe, Castro, Hale, Lamb, and Swisher, and Merced County, Calif. The quarantine took effect March 8, the commission said.

There is no dipping requirement, the commission said, only a visual inspection by federal livestock inspectors.

CROSSWORD PUZZLE

ACROSS
1. Court
4. Writing paper size
7. Grasp
11. Topaz hummingbird
12. Pronoun
13. Tennis score
14. Fr. article
15. Bib. lion
16. Resting
17. Start
19. Call for help
21. Austral. bird
23. Pallid
27. Ring
30. Unyielding
32. Have obligations
33. Paddle
34. Nettle
35. Regard
36. Handicraft
38. Twilight
40. Greenland Eskimo
42. Bib. witch's home
46. Singing bird
49. Anesthetic
51. Armpit
52. Rabbit
53. Groove
54. Edge
55. "The Tentmaker"
56. N.Zeal. vine
57. Spinning toy

DOWN
1. Bruise
2. Baking chamber
3. Kiln
4. Enamor
5. Breeze
6. Gr. letters
7. Crystal
8. Plunder
9. Salutation
10. Garden plot
18. Lamprey
20. Genus avena
22. Practice
24. Cultivat land
25. Female sheep
26. Man's nickname
27. Kettle
28. Fruiting spike
29. Pepper plant
31. Eng. river
34. Ex-G.I.
35. Biddy
37. Trencherman
39. Goddess of the hearth
41. Site of the Taj Mahal
43. Flit
44. Hodgepodge
45. Slope
46. Which one
47. Force down
48. Epoch
50. Fish-eating bird

SOLUTION OF YESTERDAY'S PUZZLE

MER		COCA		ANA							
ONE		ODOR		LAS							
RAT		RESTRICT									
AMAIN			OGRE								
LEIS		CROONER									
ELL		SHORT									
		CHIVE		EAT							
ATHLETE			AXLE								
ROUE			ASPEN								
RIGOROUS			OVA								
ALE		ALTO		SIN							
SER		PEER		ENT							

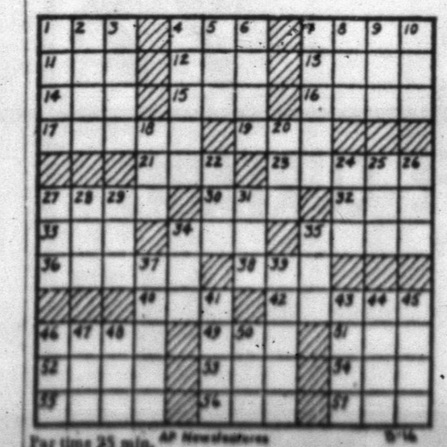

Par time 25 min. AP Newsfeatures 3-16

MARY WORTH

GRANDMA

JOE PALOOKA

DIXIE DUGAN

REX MORGAN

KERRY DRAKE

NANCY

DENNIS THE MENACE — WALTER

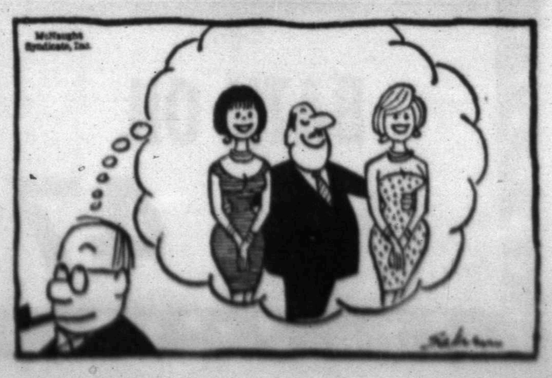

Tax Answers

This column of questions and answers on federal tax matters is provided by the U. S. Internal Revenue Service and is published as a public service to taxpayers. The column answers questions most frequently asked by taxpayers.

• • •

Q—I filed my return as soon as I got my W-2 in January. When should I get my refund?

A—A refund return filed early generally takes about six weeks to process. A missing signature, Social Security number or other error or omission will delay the processing. That is why Internal Revenue urges taxpayers to give their returns a final check for completion and accuracy before sending them in.

Q—How do I handle the money my son earned last year? If it is under $600 do I have to include it with my income since he is my dependent?

A—No, you don't. Regardless of age, though, if your son earned $600 or more during the year, he must file a return of his own.

If any tax was withheld from his pay, your son must file a return to get a refund even if his earnings were under $600.

Q—I just sold some property I inherited from my father. What do I use as the cost of the property—what my father paid for it or the value when I inherited it?

A—Generally you would use the value at the time of your father's death.

Q—My bank keeps asking for my Social Security number. What right have they to do that?

A—The law requires banks and other institutions to obtain the tax account number, usually the Social Security number, from individuals they pay dividends and interest to.

Q—Where can I get a copy of "Your Federal Income Tax"?

A—Get in touch with your local IRS office or write to either your District Director or the Superintendent of Documents, U. S. Printing Office, Washington, D.C., 20402. This booklet explains the individual income tax filing requirements in greater detail than the 1040 instructions. It costs 50 cents.

Q—How long has April 15 been the filing deadline for federal income tax returns?

A—It was changed by Congress in 1954. The deadline had been March 15.

Q—A strike put me out of work for some time last year. For part of the time I had strike benefits and then I was able to get unemployment insurance. Is any of this income taxable?

A—Strike benefits are generally taxable unless they are clearly intended as a gift. Unemployment payments are not taxable.

Q—I had an illness last year that kept me off the job from November until late February. Do I have two waiting periods to establish for my sick pay exclusion since the illness covered two years?

A—No. The waiting period applies to the time absent due to a specific illness whether it stretches from one year to another or not. There would only be another waiting period if you had returned to work and then suffered a relapse which kept you off the job again.

Q—Can I deduct the fee I paid an accountant to help me prepare my tax return?

A—Yes, you can. If, however, you are a cash-basis taxpayer, note that this expense is deductible in the year it is paid. If the accountant did this work and was paid in 1966, the expense won't be deductible until 1967, when you file your 1966 return.

Q—I've heard that students get a double tax exemption. Is that right?

A—In one sense it is. A full-time student who files his own return claims an exemption for himself. If his parent provides more than one half his support then the parent may also claim an exemption for him providing other dependency tests are met.

Q—I am separated from my husband. Which tax table should I use when I file my return?

A — For tax purposes, you are considered married if there has been no divorce or legal separation by the end of your taxable year. Therefore you have the choice of filing a joint return with your husband and using Tax Table B or of filing a separate return and using Tax Table C.

Q—I got a refund on my state tax last year. Is that considered income that has to be reported?

A—If you itemized your deductions last year including the total you paid in state tax, then you have to list the refund as income. If you took the standard deduction last year then you don't treat the tax refund as reportable income.

Q—Where can I find out about retirement income credit? I think I qualify.

A—This is explained on page Schedule B of Form 1040. These instructions are included in some 1040 packages. Copies are available at local IRS offices.

Q—We suffered several minor casualty losses last year. Does the $100 deductible apply to each one or to the sum of our losses?

A—The $100 deductible applies to each separate casualty.

Q—A Social Security pension is not taxable but how about Social Security lump sum death benefits? Are they tax free too?

A—Yes. All Social Security benefits are tax exempt.

Q—I had more than $174 withheld for Social Security last year because I had three jobs. What do I do about this?

A — The excess should be claimed as a credit against your income tax liability. You do this on line 17a of the Form 1040. Identify the credit as "excess F.I.C.A."

Q—My post office has most of the forms I need. There is one they don't have, however. Where can I get it?

A—Contact your District Director.

RECEIVES AWARD — Donna Davis (right), junior Snyder High School student, won first place in the district art contest with her painting, "The Folk Singer." She and her teacher, Mrs. Lillian Jones, went to Austin this past weekend to attend the third annual State Citation Art Exhibition (scholarship dvision). Donna received an award for her painting. She is the daughter of Mr. and Mrs. Ken Davis, 2800 Denison. The purpose of the Exhibition, with its tangible awards for excellence, is to encourage young people to become interested in and continue their studies in the humanities. (Staff Photo).

Delivering New Toy No Cinch

By EDWARD J. MARKAITY

GRAND RAPIDS, Mich. (AP) — Jerry Bouman Jr. finally got his new toy home for the kiddies. But it wasn't easy.

The toy is a 19-ton Army tank which Bouman bought from a Detroit tavern keeper. He hopes to use it to give his wife and three children rides around their 11-acre property in suburban Belmont.

"I'm a bug on tanks and my wife is almost as bad," Bouman said.

Bouman and the tank arrived home Tuesday after an overnight trip from Detroit.

The tank was hauled 145 miles on a flat-bed truck at a cost of $215, about a third of the price of the tank.

It also cost Bouman a lot of sweat.

The Kent County road commission ruled the tank was too heavy for a small bridge. So Bouman had to detour six blocks. It took three hours of towing, winching and bracing, up and down several hills.

On hand to welcome the tank were Bouman's wife, Donna, and 5-year-old daughter Sheri Yvonne. Two sons, Jerry, 8, and Mark, 6, were at school — under protest.

Bouman, a former Navy aviation mechanic, works in an appliance factory and repairs and makes guns part-time. He said he got interested in tanks by reading about them. So did his wife.

"I probably wouldn't have done it on my own," he said. "But the more you read about tanks the more they interest you."

This one, a World War II model T6 which sports two inoperative 37mm antiaircraft guns and twin Cadillac engines, is the first he has owned.

Bouman hopes to have the engines running by the weekend.

As for Mrs. Bouman, she can hardly wait for her first ride, but she thinks she probably will have to, because: "Everybody and his brother-in-law says they're first."

Guidelines Protested

FORT WORTH, Tex. (AP) — Wage guidelines of the Johnson administration are unjust in the face of rising productivity and prices, an AFL-CIO official asserted Tuesday night.

This view was expressed at the Christian Life Commission workshop of Texas Baptists by Tilford E. Dudley of Washington, D.C.

Dudley, director of the AFL-CIO speakers bureau, said the guidelines are keeping wages from matching the annual increases of consumer prices and corporation profits.

"The real danger," he said, "is that management and unions will divide up this new hike in productivity without remembering the one-fifth of the nation that is still in poverty."

Bomb Disposal Squad Still Summoned Often In Britain

By RICHARD R. KASISCHKE

LONDON (AP) — Twenty-one years after VE-Day there is still so much live ammunition scattered around Britain that the armed services' bomb disposal squads get 5,000 calls a year.

They even are summoned to detonate 50-year-old World War I grenades and shells — but these are mostly souvenirs brought back by British troops from the Western Front. Stuff the Zeppelins dropped in the 1914-18 war bombing raids hasn't been found in recent years.

So hazardous is some of this work, even for experts, that London's government has a proposal to issue bravery medals for operations such as the one in early February. A 500-pound unexploded bomb dropped by the Luftwaffe 25 years ago was lifted from the bottom of the Thames River.

That job dramatized the work that's become routine for hundreds of men in the disposal squads. This bomb hoisting required a 90-minute closing of the Blackfriars Road and rail bridges across the Thames, used daily by thousands of commuters.

A team of navy experts dived for the bomb, worked long and gingerly to free it. Then it was lifted in a cradle into a rubber dinghy and towed slowly down the Thames. It was exploded at sea, where navy teams also detonate an occasional German mine found afloat after a quarter century.

Big Nazi bombs of the blitz years are found most frequently in London's financial district around St. Paul's Cathedral during excavations for new buildings. These removal jobs get the headlines.

Not all the explosives are German. As an army spokesman points out: "We had a lot of troops stationed in England during the last war — American, Canadian, Australian, Free French, Polish as well as our own — and they had a lot of ammunition. Some of it got lost and buried and now is worked to the surface by ploughs, excavators or soil erosion.

"As for World War I stuff — the Zeppelins didn't drop only explosives. Their ammunition included huge iron darts designed to crash through the roofs of buildings. There probably are still some of those around."

Postman Is Poor Cupid

PROVO, Utah (AP) — Postmaster General Lawrence F. O'Brien tried to smooth romance's rough edges for a young couple thwarted by poor mail service. He failed.

The couple has called off marriage plans and decided to be "just good friends."

Last November, M. Delane Roberts, 23, of Concord, Calif., mailed a package to his sweetheart. It didn't arrive in time for the 21st birthday of Bonnie J. Bishop, a senior at Brigham Young University in Provo.

So Roberts wrote to O'Brien, explaining that he felt "like a dog in the dog house." He asked the postmaster general if he wouldn't apologize for the package's delay.

Roberts also told O'Brien he intended to propose to Bonnie Christmas Day.

Bonnie received her birthday package and a letter of apology from the postmaster general on the same day. "He must be awfully sweet to do something like that," she said of O'Brien.

This week Bonnie said she and Roberts had decided to forget about marriage plans.

However, she hadn't forgotten the postmaster general's gesture. 'I'd like to thank Mr. O'Brien for all his help," she said.

There are about 205 sawmills in Texas.

Two St. Patricks?—Irish Say It's Blarney

By JERRY BUCK

NEW YORK (AP) — On the eve of St. Patrick's Day the Irish may fall victim to the same fate that set off the Italians just before Columbus Day.

What happened is that an Irish scholar at the University of Detroit suggested Tuesday that St. Patrick is mostly legend —and actually may have been two different people.

"We have documents of another Patrick far too early for the St. Patrick we now celebrate," said Dr. John Mahoney, two generations removed from County Cork and County Kerry. "The first probably did part of the work we credit to St. Patrick."

Mahoney said St. Patrick would have had to have lived to be 125 to accomplish all that is credited to him.

A few days before Columbus Day last year Yale University came out with its Vinland map, which scholars said indicated that Viking Leif Erickson explored America centuries before Columbus. The Italians, to put it mildly, were upset.

Are the Irish about to get their Irish up? There seems little likelihood of a Donnybrook since most took the whole idea as blarney.

"That theory is as old as the hills," said George E. Ryan, president of the Boston Eire Society. "You even hear some people talking about there being three St. Patricks. The important thing about a legend is not whether it's true or not, but that millions believed one man did all those things."

Finn Walsh, a bartender in Kansas City and a native of County Kerry, said: "The good gentleman's probably just a bit mixed up. I just don't know where he could have found the second."

As far as St. Patrick's accomplishments are concerned, New York City Council President Frank D. O'Connor, grand marshal of New York's parade Thursday, has an answer.

"He seemed like two men because he got so much done," O'Connor said.

Plea Is Entered

Wilmer James Windham pleaded guilty in County Court Monday to a charge of driving while intoxicated and was handed a 30-day jail term plus a $100 fine and court costs. The jail term was probated under the new misdemeanor probation law. Windham was arrested here March 12.

"I TOLD YOU TO STOP FOOLING AROUND WITH DADDY'S TRACTOR!"

Come In . . See The King Of All Garden Tractors

THE CUB CADET

Built Like The Big Ones, On Special At $519.80

SNYDER TRUCK & TRACTOR CO.

East Highway Phone HI 3-9346

AGAIN AMERICA'S FAVORITES...

CHEVROLET TRUCKS

566,664* NEW CHEVROLET TRUCKS WENT TO WORK LAST YEAR. THAT'S A RECORD FOR CUSTOMER ACCEPTANCE...EVEN FOR CHEVROLET!

Last year more people bought Chevrolet trucks than ever before. Stands to reason. Chevrolet makes a truck for almost every kind of job. So many components are offered you can set up a Chevy to do your special job the way you want it done. Cost is low. Resale high. Chevy's been the No. 1 truck since 1937. Put a new '66 model to work. It's bound to be No. 1 on your job for years.

*Source R. L. Polk & Co., Detroit, Michigan.

Get a No. 1 buy on the No. 1 truck during Double Dividend Days

CHEVROLET

42 7973

LES FRANCIS CHEVROLET COMPANY

25th. St. & Avenue H Snyder, Texas Phone HI 3-5456

— ANNOUNCING —

SALE OF DELUXE CLEANERS

Foy Nutt And Doris (Garrison) Wilson Have Sold Their Interest in Deluxe Cleaners To Edward Burton. He Plans To Move The Equipment To Ft. Worth.

PLEASE PICK UP YOUR CLOTHES And Take Care Of Your Accounts At The Cleaners By March 23rd.

We Wish To Say THANK YOU For Your Past Patronage.

DELUXE CLEANERS

2610 Ave. R.

When in Dallas . . .

make your headquarters at NorthPark Inn! Overlooking the magnificent NorthPark Shopping Center. And only 7 minutes from downtown Dallas!

★ Luxurious Rooms
★ Restaurant
★ Coffee Shop
★ Private Club
★ Swimming Pools
★ Putting Green
★ Convention Facilities
★ Moderate Rates

NORTH PARK INN

9300 N. Central Expressway ★ Dallas

Phone EM 3-2431 A/C 214 ★ TWX 214-899-9013

Buy, Sell, Trade Hire, Rent, Find THROUGH THE WANT ADS

CLASSIFIED ADVERTISING RATES & SCHEDULE

15 WORD MINIMUM

1 day per word	6c
2 days per word	11c
3 days per word	15c
4 days per word	18c
5 days per word	20c
6th day	22c
Legals, per word	6c
Card of Thanks, per word	6c

Each additional day 2c per word. These rates for consecutive insertions only. All ads are cash, unless customer has an established credit account with The Snyder Daily News. No refund will be made on an ad after appearing in paper. The Publisher is not responsible for copy omissions, typographical errors or any unintentional error that may occur further than to correct it in the next issue after it is brought to his attention.

Political Announcement

The Snyder Daily News is authorized to announce the following candidates for office, election to be subject to action of the Democratic Primary.

For State Representative, 74th District:
Renal B. Rosson
Gene Newton

For Commissioner, Prect. No. 2:
Earl (Hassie) Sneed
N. L. (Pete) Beaver
W. P. (Bill) Herring
Howard Hogue
Jeptha Landrum, Jr.

For Commissioner, Prect. No. 4:
Bill Hairston
F. C. (Floyd) Hodges
Osmon B. Jackson

For District Clerk:
Eunice Weathersbee
Frankie Wall
Zada Drum Chapman
Evelyn Schulz
R. J. Rosson

For County Judge:
Sterling Taylor
Harold Bennett

For County Treasurer:
Agnes Brown
Billy W. Thompson

For County Clerk:
Beverly Ainsworth
W. H. (Hardy) Scarborough
Pat Johnston

For County School Superintendent:
Buford Browning

For Justice Of Peace, Precinct 1:
Cone J. Merritt
J. P. (Jimmy) Billingsley

For Justice Of Peace, Precinct 4:
D. P. (Dave) Ammons

BUTANE

CALL SCURRY Butane Company HI 3-3721 for prompt gas delivery. Sales and domestic and commercial appliances.

ANNOUNCEMENTS A

PERSONAL A-5

GIRLS!
Free Lash & Brow Dye
With shampoo & set
At regular price.
Mon. & Tues. Only
ADELS HAIR FASHIONS
3112 38th Place Phone HI 3-4775

AUTOMOBILES B

AUTOS FOR SALE B-1

1960 MODEL Corvair. One owner, 80,000 miles. Real clean. HI 3-9827.

1964 CHEVROLET FOUR door, V-8, standard, radio, heater and air. Call HI 3-4226 or HI 3-5816.

SELF-PROPELLED camper, well equipped with bathroom. $1800.00. 1951 Chevrolet $100.00. 1955 Mercury Wagon, stick. $250.00. Call HI 3-5839.

FOR SALE or trade: Clean 1959 Ford Galaxie 500. 4 door, radio, heater, power brakes and air conditioner. Dial HI 3-5591.

TRAILERS B-3

PICK UP CAMPER for sale. Sleeps 4. Call HI 3-4388.

FOR SALE-TRADE B-10

FOR SALE OR TRADE

1962 Chevrolet Four Door Sedan. Radio. Heater. Air-conditioned. Nice clean two door 1954 Pontiac. 60 foot steel T.V. Antenna with Electric Rotator. See at 3110 Ave. U. Telephone HI 3-4495 or HI 3-7441.

AUTO RADIATORS B-11

FRANK D. STEPHENSON
"THE RADIATOR MAN"
CLEANING — REPAIRING
NEW — REBUILT
SNYDER RADIATOR SERVICE
1105 Ave. T Dial HI 3-4131

BUSINESS OPP. C

J. I. Case farm and light industrial equipment franchise open for Snyder area. Liberal financing, wholesale, retail, excellent opportunity for aggressive merchandizer.
Phone
KEN BLACK
915 OW2-6033.

DIAL HI 3-5486
TO BUY, SELL, OR TRADE

BUSINESS SERVICES D

PAINTING-PAPER D-11

PAINTING WANTED: Spray, brush or roller. Interior or exterior. All work guaranteed. Free estimate. Call HI 3-6219.

MISCELLANEOUS D-26

FREE FILM

You will receive a FREE ROLL of FILM for each roll of color or black and white film you bring to our store to be developed.

NO SLIDES OR MOVIES

PERRY'S

SEE US FOR TYPEWRITER & ADDING MACHINE RENTAL.
BUD'S OFFICE SUPPLY
Authorized Remington Rand
Sales And Service
1822 26th. St. HI 3-4252

EMPLOYMENT E

HELP WANTED MALE E-1

EARN EXTRA CASH! Be a tax Specialist. See ad classification F.

WANTED!

Experienced front & lubrication men for new Skelly Truck Stop. Permanent Job for the right men.

Apply in person to Mr. Ragland 10 - 1 & 2 - 4 Wednesday Only at station on 84 Bypass east of Snyder.

HELP WANTED FEMALE E-2

EARN EXTRA CASH! Be a tax Specialist. See ad classification F.

ROTOTILLING
Yard and Garden Spots Plowed, Fertilizer Hauled. Free Estimate
HI 3-9586 or HI 3-9827

SALES LADIES NEEDED
LUZIERS COSMETICS
Dortha Weaver
Box 1386 - Tahoka, Texas

DEMAND FOR FULLER Brush products makes a demand for Fullerette dealers. You can earn $2.50 to $3.00 per hour.
Call
FULLER BRUSH
HI 3-6346

INSTRUCTION F

MEN! WOMEN!
EARN EXTRA CASH
INCOME TAX SPECIALIST

Earn lucrative fees. Learn to prepare tax returns full or part time. (Some tax specialists earn $5 and more per return.) Modern, low-cost, training program. Earn year 'round income keeping client's books, tax records.

If you are mature minded, can study one hour daily at home, send name, address, age, phone number for free facts about this dignified profession.

SOUTHWESTERN ACADEMY
Box A-3 % Snyder Daily News

WOMAN'S COLUMN H

CHILD CARE H-3

FOR DEPENDABLE child care. Call HI 3-4721.

MISCELLANEOUS H-7

FOR SALE: Almost new spring Rocking Horse, also girls size 5 petite clothes. See after 5:00 p.m. 2410 30th.

FARM AND RANCH EXCHANGE —J

FARM EQUIPMENT J-1

1950 MODEL 8 N
FORD TRACTOR
Excellent condition throughout. Real clean Tractor with a little age on it.
Ready To Go $545
WILSON TRACTORS
Your Ford Tractor Dealer
East Highway Phone HI 3-6351

FOR SALE: Highly fertilized Bermuda hay. 75C per bale and up. Call HI 3-7826.

PRACTICALLY NEW garden tractor complete with tools. Enco Station, Hermleigh, Texas. MO 3-9496.

LIVESTOCK J-3

FOR SALE: Registered gentle 3 year old paint mare. Call HI 3-5549 after 4:00 p.m.

MERCHANDISE K

HOUSEHOLD GOODS K-4

REPOSSESED COMPLETE HOUSE GROUP
Pay $25.00 down
and $11.50 month
USED
RECLINER $12.00
SOFAS $24.00
5 Piece
DINETTES $15.00
CHAIRS $3.00
HOYT FURNITURE & APPLIANCE
2112 25th. St. — HI 3-4143

KEEP YOUR carpets beautiful despite constant footsteps of a busy family. Get Blue Lustre. Rent electric shampooer $1. Clark Lumber Co.

MERCHANDISE K

HOUSEHOLD GOODS K-4

Authorized Dealer For
KIRBY VACUUM CLEANERS
And
NEW HOME SEWING MACHINES
• SALES - SERVICE
• Repairs on All Makes.
HOUSE OF KIRBY
2608 Ave. S Phone HI 3-9821

MISCELLANEOUS K-11

FOR SALE: Complete set Drug Store fixtures, wall and glass cases, cigar and cash register. Call HI 3-6855.

WELDING SUPPLIES

We now have prestolite & prestolite Torches. Heavy duty automobile jumper cables — Made from welding cables.

GAYLE McDONALD
WELDING SUPPLIES
1110 Ave. S

BERKELEY
PUMPS
Authorized Dealer
A-1 ELECTRONICS
2401 Ave. T Phone HI 3-7635

THE EXCHANGE

Farms, ranches and houses.
1st lien land notes—6 percent—8 to 10 year payout.
Dewey Lester has a rotary drilling rig for sale. All equipment goes for $2,950.00. Call HI 3-4418.
Eldon Perry, 9 miles east on the Roby Highway, HI 3-5029, has Pioneer seed for sale. Sorghum sudan grass, hybrid hay and sorghum hay seed. Silage crop seed.
Why pay more when you can trade at Red Faver's Conlex Service Station on the Big Spring Highway.

FORREST W. BEAVERS
Realtor, Insurance & Loans
103 Brownfield Bldg.
Phone HI 3-9472
Forrest Beavers HI 3-6467
Virginia Elme HI 3-3713

RENTALS L

FURNISHED APTS. L-3

TWO ROOM and three-room furnished apartments. Also two bedroom apartments with or without T.V. Jack & Jack Realty. HI 3-3452 or HI 3-3566.

NICE APARTMENT, close in, living room, kitchen, and bath. Bills paid. 1608 27th.

THREE ROOM and bath. Lots of closet space, central heat and air-conditioning. Apply 3107 Ave. U, evenings.

FOR RENT—2 BEDROOM FURNISHED Apartment, Downstairs, 1901 Coleman. $60.00 per month, water paid. Call Pope, HI 3-7166.

One Bedroom Apartments.
Nicely furnished, clean spacious, large closets. Bills paid.
BEL AIRE VILLAGE
27th. at Ave. X
Call HI 3-6739 HI 3-9403

UNFURNISHED APTS. L-4

FOR RENT: 2 bedroom unfurnished apartment, 1901 Coleman, downstairs. $50.00 month, water paid. Phone HI 3-7166.

FURNISHED HOUSES L-5

TWO 2 BEDROOM furnished houses. Call HI 3-3567 or HI 3-4428.

CLEAN FURNISHED—2 bedroom house, plumbed for washer, air-conditioner, cyclone fence. No bills paid. $45.00 monthly. HI 3-4156.

UNFURNISHED HOUSES L-6

TWO BEDROOM house for rent. Call HI 3-4544.

SEVERAL TWO bedroom homes for rent in different parts of town. Call HI 3-5954 after 5 p.m. weekdays.

ONE BEDROOM, large living room, kitchen. Near Towle Park. Call HI 3-7212 after 6:00 p.m.

JUST VACATED: Children accepted, best schools, 2 bedroom, plumbed, venitions, garage, cyclone fence. Call HI 3-6323.

EXTRA LARGE two bedroom house, redecorated, fenced back yard, good location. Call HI 3-4538 or HI 3-9776.

THREE BEDROOM or two bedroom and den. Stanfield or edge of country. Sell or rent either. Call HI 3-9644.

TWO BEDROOM house, plumbed for washer and dryer. $45.00 monthly. 308 35th. Call HI 3-7853.

MISC. FOR RENT L-7

FOR RENT
FHA PROPERTIES
Two Bedroom
Redecorated
Unfurnished Apartments
Redecorated
Three Bedroom
Unfurnished Houses
See
JACK & JACK REALTY
Area Broker For The
Federal Housing Administration
Snyder, Texas
or Come To 611 East Highway
Phone HI 3-3452 Or HI 3-3566

REAL ESTATE M

HOUSES FOR SALE M-2

BUYING? OR SELLING?

We specialize in house sales—2, 3, 4 bedrooms, nice locations.
Confidential Insurance loan service available, 25 years & down.
Several good places in the hill country, 20 acres and good house, reasonably priced.
1 section blackland, mineral interest, plenty of water. 100 acres in cult. $125.00 per acre.
5 sections, 43 sections, 60 sections 4½ sections, 2 sections grassland, priced to sell.
160 acres, good water, house, $125.00 per acre.
2-80 acre tracts, close in, ideal building locations.
Few 3 or 4 acre tracts close to town. Plenty of water, cow, horse or hog pastures. Sheep fences on part, corrals—priced to sell.
1st lien land notes—6 per cent—8 to 10 year payout.
250 acres in Gatesville, Texas. 40 acres in pasture, rest in small grain. Austin stone 3 bedroom house, nice. This is a cow and sheep outfit with plenty of sheds—priced to sell.

FORREST W. BEAVERS
Realtor, Insurance & Loans
103 Brownfield Bldg.
Phone HI 3-9472
Virginia Elme HI 3-3713
Forrest Beavers HI 3-6467

STOP
Looking for a home - Pick the one you want - Come by and we will make out the application for you.

102 N. Elm $45.00 Total Mo. Payment
1006-29th $54.00 Total Mo. Payment
123 Milburn $47.00 Total Mo. Payment
811-27th $45.00 Total Mo. Payment
217-34th $68.00 Total Mo. Payment
1803-39th $46.00 Total Mo. Payment
1803-38th $83.00 Total Mo. Payment
321-33rd $60.00 Total Mo. Payment
1904 Scott $32.00 Total Mo. Payment
3509 40th $82.00 Total Mo. Payment
3702 Austin $74.00 Total Mo. Payment
3013-38th $67.00 Total Mo. Payment

STEVENSON REAL ESTATE
South Side Of Square
Business Phone: HI 3-5612
Home — HI 3-4528
Wilson Bright — HI 3-6137

EASY LIVING - 4 bedroom, 2 Bath downstairs, 2-2 Bedroom Apts. Upstairs. Rent EM for more than your payments. $150.00 down $85 Monthly.

Large 2 Bedroom on 2 acres, good well with 2HP Submersible pump. Equity Buy.

NICE - 3 Bedroom at 605 35th street refinished and revalued. No down and only $40.00 Mnth.

West - 2-3 Bedroom 2 bath . . . Bricks, Both have Nice dens and fenced yards.

2 and 3 Bedrooms, all over town with No down payment and as little as .. $38.00 monthly payments.

MERLE NEWTON REALTY
3311 Ave. S. Ph. HI 3-6928
NIGHT ..... Phone HI 3-6928

NOW's the time to— BUY A HOME

"Very Special" corner lot, all brick. An "Exclusive Home" 3 B-R, 2 ceramic baths, den with wood burning fire-place. Kitchen with all kinds of built-ins plus snack bar. Less than a year old, outside improvements. Yard already started, fruit trees, large patio, fenced back yard. "Vacant" ready to move into.

"Really Different". See our new house on 3004 El Paso. This home is in a class all by itself with many unique and exceptional features. All brick, 4 huge B-R, 2 ceramic baths, den with lots of built-ins plus a wood burning fire-place. Kitchen with all the modern conveniences. All carpeted and beautiful custom made drapes through-out. Fenced back yard.

"East Snyder" extra nice priced to sell. Redecorated 3B-R, 1½ baths. Large L-R & D-R combination. Lots of closets, fenced back-yard, attached garage, yard light. 100 percent loan with monthly payment of—$73.00

"If" you need a house that is much cheaper than rent—See This! East Snyder—100 percent loan and monthly payments of $38.00. Credit must be good.

Still have a house that can move in and pay out like rent. Payments $57.00.

We specialize in building. Your plans or ours. Choice lots. Let us figure with you.

BROWNING REALTY
Phone HI 3-6306 Night HI 3-3158
1906 26th St.

West—Close to park, 3 bedroom brick, 2 baths, redecorated—$15,000.00.
Central—Small brick home redone very nice—$2250.00.

180 acre cult. farm—$175 acre.—½ min.
2 section farm and ranch $110 acre.
148 acre stock farm—Hamilton Co.—$28,350—Pecan Timber.

470 acre stock farm—Sweetwater—Good improvements at $130 acre.

FHA Homes. See us or any broker. List your rent property with us.

R. W. WEBB
REAL ESTATE
See Roswell Rigsby
200 East Hwy. Ph. HI 3-9278

T. C. Goss & 'Doc' Davis
SOUTHSIDE MOTOR CO.
1962 CHEVY II, 4 Door
1962 DODGE Lancer, 35,000 Miles
1961 OLDSMOBILE F-85
1960 BUICK, 4 Door
1961 OLDSMOBILE, 4 Door
1959 T-BIRD, 2 Door Hardtop - Blue
1956 T-BIRD, 2 Door Hardtop - White
SEVERAL PICKUPS TO CHOOSE FROM
Want To Buy Some Clean Used Cars
OPEN SUNDAYS

REAL ESTATE M

HOUSE FOR SALE M-2

1. Have party interested in 160 acres or good farm land near town.

2. 2602-35th St. Nice 3 bedroom, 2 bath, kitchen and den com. equity buy, $110.00 Mo. payment.

3. 3 bedroom, 2 bath, den. Low equity—$75.24 monthly payments. Near West Elementary.

4. Bassridge Add. 4 Bedroom, 2 bath, Den, carpeted. Equity buy. $109.00 Mo. payments.

5. New listing close to Stanfield, 3 Bedroom, 2 Bath, carpets and drapes in wonderful condition. Equity buy. $103.00 Mo. payments.

6. 600-34th St. 2 Bedroom in good condition. $550.00 Down $52.00 Mo. payments. Balance on loan less than $3,000.00.

7. 2308-29th St. 3 bedroom, $5,500.00 or will trade for a small house trailer or something of equal value.

8. All brick 3 Bedroom, 2 Bath, Den Double garage, fenced. Low equity buy, $111.00 Mo. payments. Irving St.

TEAL REAL ESTATE
Building Contractor
4201½ Ave. S.
Office: HI 3-4133
Night: Dillard Teal HI 3-4133
Anita Arnold HI 3-7175

1. Nice small 2 bdrm. furnished house at 1206 28th. $4,500.

2. Large 6 room older house & small 2 bdrm. on corner. All for $4,000. small down payment.

3. Spacious 2 bdrm. & den brick with double garage. New carpet and drapes. Immaculate. Lots of storage. Excellent location. $425.00 down payment.

4. 3734 Avondale. Large 3 bdrm. living room, dining room in southwest. Work out down payment. Approx. $85.00 month payments.

5. Country home, nice 3 bdrm., 1 bth., double carport, fruit trees, garden space. Barn, and Plenty of water on 1½ acres. $6,500.

6. 402 29th. St., 3 bdrms., den, furnished. FHA appraised for $8,000. can work for down payment. M. Pmt. $57.00.

7. 208 33rd. St. nice 3 bdrm., 2 bths., 15 yrs. left on loan at 4½ interest. $200. equity and assume loan.

JACK & JACK REALTY
Geneva Williamson
Night HI 3-6461
Vera McClanahan
Night HI 3-3566
After 6 O'Clock Ph. HI 3-3566
611 East Hwy. Ph. HI 3-3452

FOR SALE: Three bedroom, two bath house. Call HI 3-7693.

REAL ESTATE M

HOUSE FOR SALE M-2

HERMLEIGH - 320 Acres, 211 Cult. 6 room House, Barns Etc. Good waterwell, 65 acre Cotton, 118 Grain, Good fence, ½ Minerals. PRICED BELOW MARKET VALUE.
Lubbock Highway - 20 acres with 15 acres coastal Bermuda 3 Bedroom 2 bath, den, double garage home. 150 gal. plus Irrigation Well.
2½ sections good grass $65.00 Acre.

MERLE NEWTON REALTY
3311 Ave. S. Phone HI 3-6928
NIGHT ..... Phone HI 3-6928

HOUSE FOR SALE: Clairemont Road, Ave. R and Huffman. $3500.00 would take trailer house in trade. Call HI 3-6990.

OIL LEASES M-7

I Will Buy Producing
SACROC ROYALTY
No Deal Too Small Or Too Large
HUGH BOREN, JR.
Phone HI 3-3555

FOR SALE-TRADE M-11

TWO BEDROOM HOME in Lubbock to trade for 3 bedroom home in Snyder. Call HI 3-3861.

FOR RENT OR LEASE M-12

HOUSE AND ACREAGE for lease or rent near Big Spring. Call HI 3-5057.

LES FRANCIS 'OK' CORRAL!

OK

1965 BUICK WILDCAT
4 door Hardtop Fully Loaded - Low Milage - New Car Trade In
$2750

1964 CHEVROLET BEL AIR
4 Door - 6 Cyl. - Radio
Heater - One Owner $1395

1963 CHEVROLET IMPALA
4 Door - 283 - Powerglide
Radio & Heater $1395

1959 CHEVROLET IMPALA
4 Door - Real Sharp -
Fully Equipped - Must See $795

PLUS A GOOD SELECTION OF 20 OTHER CARS & TRUCKS.

Les Francis Chevrolet Co.
25th. & Ave. H Phone HI 3-5456

SEE MORE CLASSIFIED PAGE 7

SPECIAL PURCHASE!
BIG SAVINGS FOR MARCH
NEW 1966 FORD

Galaxie 500 tudor hardtop Fastback. V-8 engine, radio, heater, tutone finish, tinted windshield, WW tires, large wheel covers, Back-up lights, padded dash, windshield washers, front and rear seat belts, outside rear view mirror, emergency light flashers, Federal tax, freight and service included $2490.74

East Highway WILSON MOTORS Phone HI 3-6351

WEDNESDAY TELEVISION

	KRBC Abilene Ch. 9, SCAT 4	KMID Midland Ch. 2, SCAT 3	KCBD Lubbock Ch. 11, SCAT 6	KPAR Sweetwater Ch. 12, SCAT 3	KWAB Big Spring Ch. 4	KLBK Lubbock Ch. 13, SCAT 8
6	:00 Gemini 8 :15 :30 :45				Cartoon Circus	Sign On Jimmy Dean
7	:00 :15 :30 :45	Today Show	Todays News Rpt. & Wthr. Today	Cartoon Circus Mike Wallace News	Farm & Ranch News, Wthr. Mike Wallace News	Farm & Ranch News, Wthr. Mike Wallace News
8	:00 :15 :30 :45			Captain Kangaroo	Captain Kangaroo	Captain Kangaroo
9	:00 :15 :30 :45	Romper Room Concentration	Eye Guess Concentration	I Love Lucy Real McCoys	Donna Reed Tele-Bingo	Donna Reed Real McCoys
10	:00 Morning Star :15 :30 Paradise Bay :45	Morning Star Paradise Bay	Morning Star Paradise Bay	Andy Of Mayberry Dick Van Dyke	Andy Of Mayberry Dick Van Dyke	Andy Of Mayberry Dick Van Dyke
11	:00 Jeopardy :15 :30 Let's Play Post :45 Office	Jeopardy Let's Play Post Office	Jeopardy Let's Play Post Office	Love Of Life Search Tomorrow Guiding Light	Love Of Life Search Tomorrow Guiding Light	Love Of Life Search Tomorrow Guiding Light
12	:00 News & Wthr. :15 Peg's Board :30 Let's Make A Deal :45	Divorce Court Let's Make A Deal	Noon Report Lets Make a Deal	The News Today Farm & Ranch As The World Turns	News & Wthr. Cartoons As The World Turns	Eye Witness Farm & Ranch As The World Turns
1	:00 Days of Our Lives :15 :30 The Doctors :45	Days of Our Lives The Doctors	Days of Our Lives The Doctors	Password Houseparty	Password Houseparty	Password Houseparty
2	:00 Another World :15 :30 You Don't Say :45	Another World You Don't Say	Another World You Don't Say	To Tell the Truth Edge Of Night	General Hospital Edge Of Night	General Hospital Edge Of Night
3	:00 The Match Game :15 :30 General Hospital :45	The Match Game Sea Hunt	The Match Game The Nurses	Secret Storm Film Feature	Secret Storm Ben Casey	Secret Storm Ben Casey
4	:00 Where Action Is :15 :30 Father :45 Knows Best	Komic Karnival	Father Knows Best Leave It To Beaver	Donna Reed Porky Pig	Cartoon Carnival	Color Carnival
5	:00 Felix The Cat :15 :30 Huntley-Brinkley :45	Wild Bill Hickock Huntley-Brinkley	Hoppity Hooper Huntley-Brinkley	Ozzie & Harriet Evening News	Rifleman Evening News	Rifleman Evening News
6	:00 Local News, Wthr. :15 Sports, News :30 The Virginian :45	News, Spts. Weather The Virginian	Six O'Clock Rpt. The Virginian	The News Today Sports & Wthr. Combat	Local News Here 'N' There.. Lost In Space	Local News Weather Lost In Space
7	:00 :15 :30 :45			Beverly Hillbillies	Beverly Hillbillies	Beverly Hillbillies
8	:00 Bob Hope :15 :30 :45	Bob Hope	Bob Hope	Green Acres Dick Van Dyke	Big Valley	Big Valley
9	:00 I Spy :00 :15 :45	I Spy	I Spy	Danny Kaye	Danny Kaye	Danny Kaye
10	:00 News & Wthr. :15 National News :30 Gemini 8 :45	News & Spts W. T. Rpt. Wthr Tonight Show	Ten O'Clock Rpt. Tonight Show	News Weather Man Called Shenandoah Stagecoach	News & Weather Late Show	News & Weather Late Show
11	:00 :15 :30 :45			Theater		

Bengals Bite Bobcats

Roy Hunter came on strong in relief here Tuesday afternoon as the Snyder Tigers socked San Angelo's Bobcats, 13-7, in the rubber match of their baseball series

The Bengal record now is 4-3 while San Angelo is 2-3. Coach Speedy Moffett's boys host Andrews in a twinbill here Saturday beginning at 1 p.m.

San Angelo shelled starter Bobby Clardy from the mound in the second inning. Hunter came in with the bases loaded and struck out the first two men he faced. The next man up, Phelps, the second sacker, drilled a line single through the box.

David Cadena rushed in from centerfield to scoop it up and try to cut off the second run at the plate. However, the ball trickled through his legs. After a walk, shortstop Julio Guerrero singled in the 5th run of the inning. March, the man who walked, was thrown out trying to reach third and the fire was out, although Snyder trailed, 5-0.

The Bengals pushed across five tallies in their half of the inning to knot the count. Everyone batted with second sacker Mac Galyean slamming a double and first baseman Robert Hobbs cracking a single. Each was credited with a run batted in, and Ray Kizer collected two with an infield single over the pitcher's head.

San Angelo took a 7-5 lead in the 4th on four straight singles. King, who relieved Baty in the 3rd, kept the Tigers in their den until the 5th when they went on a 4-hit, 8 - run batting spree.

Left fielder Dink Foree delivered a 2-run home run in the rally, and Cadena, catcher Roy Kizer and Ray Kizer each slammed singles. Cadena and Ray each batted in a run. Wood relieved in the 5th for the Bobcats, but the damage already had been done.

Hunter, for the most part, pitched superb ball, allowing only two runs on seven hits during his six-inning stint. He walked only three and sent 10 down swinging.

SAN ANGELO (7)	AB	R	H
Phelps, 2b	5	1	2
March, cf	1	0	0
Allison, lf	1	0	1
Guerrero, ss	3	0	1
Mullins, lf-cf	4	1	1
Keyes, 1b	1	1	1
Newman, 1b	3	0	1
Wood, 3b-p	2	1	0
Bowlin, 3b	2	0	0
Jordon, c	2	1	0
Cuellar, rf	2	1	1
Smith	2	0	1
Baty, p	1	0	0
King, p	3	1	1
Lawlis, 3b	1	0	0
TOTALS	33	7	10
SNYDER (13)	AB	R	H
Galvean, 2b	5	2	1
Hobbs, 1b	3	1	1
Bullard	0	0	0
Cadena, cf	4	1	1
Roy Kizer, c	4	1	1
Hunter, rf-p	4	1	0
Foree, lf	3	2	1
T. Holt, ss	1	1	0
Potts, ss	2	0	1
D. Holt, 3b	3	2	0
Clardy, p	0	0	0
Ray Kizer, rf	3	2	1
TOTALS	32	13	7
San Angelo	050 200 0—7		
Snyder	050 060 x—13		

PICKOFF PLAY — Snyder pitcher Roy Hunter and first sacker Robert Hobbs gave San Angelo's Gary Mullins an uneasy moment with a close pickoff play at first base during the non-district baseball tilt held in Towle Park Tuesday afternoon. The Tigers defeated the Class AAAA club, 13-7. (Staff Photo).

Nats Eye .500 Season

POMPANO BEACH, Fla. (AP) — In Gil Hodges' three seasons as manager, the Washington Senators have finished 10th, ninth and eighth. Now he's looking forward to ruining the arithmetic progression, skipping seventh and sixth and hopping into the first division.

"We won 70 games last year and I can't see any reason why we can't win 11 more this year," Hodges explained. "That would put us at .500 and get us into the first division. I won't be unhappy if we don't do it but I think it's within reach.

"I'm basing my estimates on two avenues of improvement: Our run production can't be as low as it was last year when the guys up the middle — catcher, shortstop, second baseman and center fielder — didn't help us and the fact we have five, six, seven good, young pitchers who should be ready

"We've been patient for three or four years with some of them and they should be ready to live up to their potential."

Hodges referred to Pete Richert and Phil Ortega, who won 15 and 12 games, respectively, last season after being acquired from the Los Angeles Dodgers; and Jim Duckworth, Frank Kreutzer, Buster Narum, Mike McCormick and Jim Hannan.

Right now, Richert and Ortega figure to be one-two. Of the others only McCormick, the onetime bonus baby, is a fully known product. The rest will have to prove their capabilities. But if they do, the Senators will have the necessary first-line to go with capable relievers Ron Kline and Steve Ridzik.

As for run production, Hodges figures that John Orsino, acquired from the Orioles, will give the Senators more hitting in the catcher's spot. The other key spots up the middle have Hodges talking in terms of doubles.

If Don Blasingame, .223 last year, can't hit more, Ken Hamlin will take over at second. If Ed Brinkman, .185 last year, doesn't improve, Bob Saverine will get the call at short. If Don Lock, 39 runs batted in, doesn't lift his total, Fred Valentine will be the center fielder.

Both Saverine and Valentine have been around, and both had good seasons in the minors last year, particularly Valentine, who hit .324 with 25 homers and 89 runs batted in at Hawaii and also stole 58 bases.

Right field also is up for grabs, with Jim King, Willie Kirland and Bob Chance battling for the job. But there's no doubt about left field, where Frank Howard remains The Big Buy off last season's .289 batting average, 21 homers and 84 runs batted in.

Third base belongs to Ken McMullen, who along with Howard, Richert and Ortega came to the Senators in the trade that sent Claude Osteen and John Kennedy to the Dodgers. McMullen hit .263 with 18 homers and 54 RBI last year.

Dick Nen, another former Dodger, will get the first shot at first base, with veteran Joe Cunningham and Chance waiting in the wings.

SCORES

Exhibition Baseball
Tuesday's Results

St. Louis 7, Minnesota 5
Baltimore 6, Washington 5
New York, N, 4, Los Angeles 1
Chicago, A, 7, Houston 3
New York, A, 7, Atlanta 2
Pittsburgh 4 Cincinati 3
Philadelphia 8, Boston 7
Kansas City 7, Detroit 6
San Francisco 6, Chicago, N, 2
California 6, Cleveland 4

Thursday's Games

Baltimore vs. Washington at Pompano
Houston vs. Boston at Winter Haven
California vs. San Francisco at Phoenix
Chicago, A, vs. Atlanta at West Palm Beach
Chicago, N, vs. Cleveland at Tucson
Cincinnati vs. Detroit at Lakeland
Pittsburgh vs. Kansas City at Bradenton
New York, A, vs. Minnesota at Orlando
Los Angeles vs. St. Louis at St. Petersburg
New York, N, vs. Philadelphia at Clearwater

Long Army Guns Cut Down Dons

By DICK COUCH
Associated Press Sports Writer

NEW YORK (AP) Wishful thinking doesn't win basketball games but Army's Bill Helkie was a coach's dream come true.

Helkie, a near-sighted upperclassman, triggered the torrid-shooting Cadets into the semifinals of the National Invitation Tournament with a brilliant 34-point performance that cut down San Francisco's tall Dons 80-63 Tuesday night.

Resurgent Villanova, sparked by Bill Belchionni's 30 points, beat off a fierce Boston College press 86-85 in the second game of the Madison Square Garden doubleheader, joining Army, New York University and top-seeded Brigham Young in Thursday night's semifinal round.

The Cadets, dwarfed by San Francisco's 6-8, 6-6, 6-5 front line, ran away from the Dons by hitting 27 of 39 shots from the field, with Helkie's 15-for-20 jump shooting leading the way.

"It reminded me of the time when I was a sophomore at Ohio State and we shot 16 for 19 in the first half of a game in California,' ' said Bob Knight, the Cadets' intense first-year coach who played on the Buckeyes' 1960 NCAA title team.

"It's funny, but I was thinking about the game today and figuring how nice it would be if something like that happened against San Francisco."

Helkie is what happened to the stunned Dons in the decisive opening half as the Cadets, without a starter over 6-foot-3, rolled to a 39-24 lead. Helkie canned his first six shots and made 12 of 15 before intermission en route to topping his career high of 27 points set in last Saturday's first-round victory over Manhattan.

The Cadets, meanwhile, stymied USF star Joe Ellis — who didn't score a field goal until the second half was 3½ minutes old — outfought 6-8 Irwin Mueller off the boards and shot into the NIT semifinals for the third straight year.

Army, now 18-6, meets Brigham Young and Vilanova, 17-10, plays NYU in Thursday night's semifinals.

Texans In 2nd Round

HUTCHINSON, Kan. (AP)—Two Texas teams — Tyler and Dallas Baptist — were in the second round of the national junior college basketball tournament today.

Both were impressive in taking first round decisions Tuesday. Dallas Baptist beat the only undefeated team in the tournament — Wilson of Chicago — 91-83. Tyler edged Casper, Wyo., 73-71.

The first round was finished this morning with Burlington, Iowa, meeting Cameron AIM of Oklahoma and Chipola of Mariana, Fla., contesting Dixie of St. George, Utah.

First round results included:

Moberly of Missouri 78, Alpena of Michigan 69.

Hutchinson, Kans., 102, Wesley of Dover, Del., 78.

Lebanon, Tenn., 83, Ferrum, Va., 68.

Today's schedule (all times CST):

1 p.m.—Burlington, Iowa vs. Cameron A&M, Okla.

2:45 p.m.—Chipola of Marianna, Fla. vs. Dixie of St. George, Utah.

6 p.m.—Wilson of Chicago vs. Wahpeton, N.D. (loser's bracket)

7:45 p.m.—Dallas, Tex., Baptist vs. Leicester, Mass. (Winner's bracket)

9:30 p.m.—Moberly, Mo. vs. Tyler, Tex. (Winner's bracket)

Hawks Nip SF, 110-109

SAN JOSE, Calif. (AP) — The St. Louis Hawks all but clinched a spot in the National Basketball Association playoffs Tuesday night by staving off a San Francisco rally to beat the Warriors 110-109.

In other games, the Cincinnati Royals whipped the New York Knicks 125-107 at Dayton, Ohio, and the Los Angeles Lakers turned back the Detroit Pistons 135-108 on the West Coast.

The victory pushed the third-place Hawks two games ahead of San Francisco in the Western Division.

St. Louis has five games to play and San Francisco has three games remaining in the race for the last playoff berth in the West.

Western Five Faces Talented Ute Team

By TOM SEPPY
Associated Press Sports Writer

WASHINGTON (AP) — Unranked Utah is a little surprised to find itself in the NCAA basketball championship tournament, but Coach Jack Gardner isn't conceding a thing.

And Coach Don Haskins of Texas Western, the nation's third-ranked team which meets the Utes Friday night at the University of Maryland, isn't taking Utah for granted.

"We're a little surprised to be there," Gardner said Tuesday in a five-way news conference with the coaches of the four teams in the playoff. "As a matter of fact it's the most surprising thing in my 30 years of coaching. After all, we finished in the cellar (of the Western Athletic Conference) last year."

Gardner said, however, that his Utah squad, which has a season record of 23-6, should not be sold short even though he admitted his team will have to overcome some handicaps to win — mainly playing without three regulars.

Among Utah's problems: George Fisher, the team's top rebounder and defensive player broke his leg near the end of the regular season. Ron Cunningham is not eligible for the tournament, and Lyndon MacKay twisted a knee last Saturday night and might not play against Texas Western.

In addition, if Utah does get by the Texas Western Friday night, it must play the winner of the Kentucky-Duke game, the nation's first-and second-ranked teams, Saturday for the NCAA championship.

Coach Don Haskins of Texas Western, 26-1, said his team will have to stop Utah's running game.

"Gardner has always had good offensive teams," he said.

Meanwhile, Duke, 25-3, and Kentucky, 26-1, who many believe will be playing for the national championship when they meet Friday, are having problems with illness.

Coach Vic Bubas of Duke was to find out today if one of his stars, Bob Verga, second-team All-America, will be able to play Friday night. Verga was in the hospital Tuesday with 103-degree temperature and an ailment similar to strep throat.

Coach Adolph Rupp of Kentucky told the news conference his team was in fine physical condition but a later report from Lexington said Larry Conley, senior forward, was under a doctor's care after leaving practice early in the session complaining of chest pains.

SPORTS

Attorneys Argue 'Frick Facts'

MILWAUKEE (AP) — A battle over exhibits, sparked by a charge that baseball attorneys had in effect "disowned" former commissioner Ford Frick, continued today in Wisconsin's antitrust suit against baseball.

The argument, involving acceptance by the court of more than 100 documents, seemed likely to slow up the entire case unless Circuit Judge Elmer W. Roller stepped in to end the bickering. The judge promised a decision today on the admissibility of a book of facts authored by Frick and offered in evidence by the state.

The state has already completed its presentation of evidence and was prepared to formally rest its case after admission of its exhibits, bringing the defense to bat in the argument over the National League's approval of the Braves' transfer from Milwaukee to Atlanta.

Earl Jinkinson, counsel for the Braves, attacked admissibility of Frick's fact book as "hearsay, self serving and not binding on the defendant National League and its members."

Steven Keane, special counsel for Milwaukee County, countered by accusing defense attorneys of "disowning" Frick and "litterally cutting off his neck" for writing "a few things with which, although true, they do not agree 100 per cent."

"We're not trying to disown the commissioner of baseball," said Bowie Kuhn, National League attorney. But Kuhn added, there was no proof the information contained in the book on major league baseball was true.

Keane remarked: "Well, Mr. Frick said he was 'damn proud of it'" (the quotation was from Frick's deposition which has been admitted in the antitrust case).

The state charges that National League members conspired to boycott Milwaukee as a major league city by refusing to grant a replacement for the Braves.

Ellis Joins 'Em

AUSTIN (AP) — Tom Ellis, assistant football coach at Oklahoma State, has joined the University of Texas coaching staff.

Ellis, whose duties have not been announced, will replace Tommy Ford as an assistant coach. Ford has been inducted into the armed forces.

A native of Cleveland, Tenn., Ellis is a graduate of McMurry College, Abilene, where he served as head coach for five years before taking assistant coaching jobs at Texas A&M and Oklahoma State.

TAXI?
DIAL
HI 3-9993
City Cab Co.

Rip Van Winkle couldn't sleep with nagging backache

Now! You can often get the fast relief you need from nagging backache, headache and muscular aches and pains that may cause restless nights and miserable tired-out feelings. When these discomforts come on with over-exertion or stress and strain you want relief — want it fast! Doan's Pills by their speedy pain-relieving action work promptly to ease torment of nagging backache, headache and muscular aches and pains.

Also, when mild bladder irritation follows unwise eating or drinking — often setting up a restless, uncomfortable feeling — Doan's Pills work in two ways for comforting relief: 1) their soothing effect on bladder irritation; 2) Doan's mild diuretic action through the kidneys tending to increase output of the 15 miles of kidney tubes.

Enjoy a good night's sleep and the same happy relief that millions have for over 60 years.

For convenience, ask for Doan's large size. Get Doan's Pills today!

Doan's

Member Texas
OPTOMETRISTS
Drs. Blum and Nesbit
Optomeric Association
Phone HI 3-3992
1825 25th. St.

Our Friendly Personnel Desire To Serve You!

LLOYS EADES
Bookkeeper
Says

While bookkeeping is my speciality, I don't go to work until you visit our service, parts or sales department. I know our personnel will be pleased to service your every need. Come in to see them at . . . .

Wilson Motors & Tractors
East Highway HI 3-6351

Take Your Car Where the Experts Are

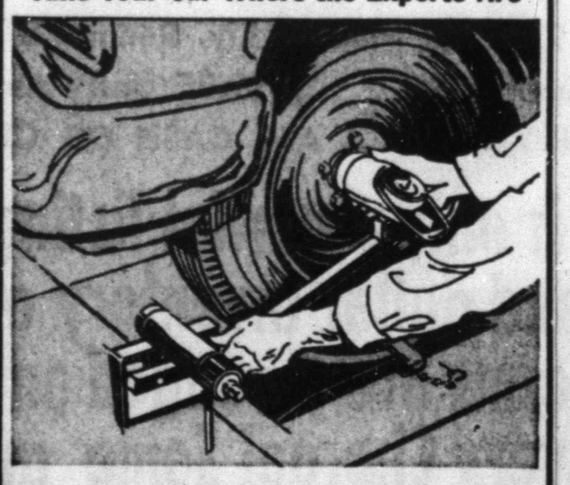

Front End & Brake Special

Get your auto safety-serviced

$6.95 Most U.S. cars (Plus Parts) Add $2 for torsion bars or air conditioning

Adjust brakes. Repack front wheel bearings, add brake fluid, test brakes. Align front end, correct camber, caster, toe-in. Balance both front wheels. Includes new wheel weights. Make your car safer!

GOODYEAR SERVICE STORE
1701 25th. St. Phone HI 3-9341

Your MERCURY MAN invites you to move ahead during MERCURY COMET'S 2ND MILLION SALE

Here's your chance to move ahead and—at the same time—save money. For example, the Comet Custom Sports Coupe described below. Your Mercury Man will talk straight . . . deal easy . . . and trade high on Comet—first in its class to sell a million. See your Mercury Man soon for a real buy during Comet's 2nd Million Sale.

SEE THE SPECIAL
COMET CUSTOM Sports Coupe

EQUIPPED WITH:
• Whitewall tires • Deluxe wheel covers • Polar White exterior • Red or Blue vinyl interior • Plush deep-loop carpeting • Heater-defroster • Seat belts, front and rear • Plus 11 other safety features.
YOURS FOR ONLY $2177.72*

*Including Federal Excise Tax and destination charges; excluding State and local taxes.

Come in soon for a straight shooting deal — Mercury COMET

Highway East WILSON MOTORS Phone HI 3-6351

Owe Income Tax? You're Not Alone

By JOSEPH R. COYNE

WASHINGTON (AP) — If you owe Uncle Sam some money on last year's income tax, take heart. You've got some high-level company.

Sheldon S. Cohen, who as commissioner of internal revenue is the federal government's top tax collector, disclosed today that he owes an additional $71.05 but plans to pay up this week.

April 15 is the deadline for filing income tax returns for 1965. If you owe money, it must be paid by that time. For Cohen, the $71.05 is the amount that his withholding fell short of his tax for the year.

Cohen said in an interview that he prepared his own tax return — "I do my own. I always have" — claimed six exemptions — he and his wife have four children — and listed his occupation as government employe.

That, he said, is so one of his employes in the Internal Revenue Service can't tell at a glance that it's the commissioner's return and won't shy away from withdrawing it for a possible audit if one appears necessary.

Cohen's return has been audited the last two years and found in good order, he said.

While many Americans find income tax time a yearly struggle, Cohen said it need not be. The greatest problem, he noted, is in accumulating the needed information.

"Most people are disorganized," he said. "They don't think of the information they'll need until they're ready to fill out the tax form. But once the information is available the rest is routine."

What does Cohen do?

He said, for example, that he keeps a cigar box in the cupboard into which he and his wife drop drug store and similar receipts. He also pays all doctor bills by check and consequently has a handy record in canceled checks.

Another handy device, Cohen added, is to keep a record of any dividend and interest income throughout the year.

When income tax time rolled around, the commissioner said, he merely double-checked his records with his W2 form — the one which listed his government salary at $28,500 yearly — and the statements he received from banks and corporations in which he holds stock.

"It's a bit late for New Year's resolutions," Cohen said, "but people should resolve to have all the information available for income tax time by keeping records."

BON VOYAGE — A delegation of Snyder Lions Club members went to the bus station here Tuesday morning to "see off" Jack Greene, 2110 Twenty-seventh, who went to Houston to see an eye specialist. The specialist will determine whether an operation can be performed to restore Jack's sight after almost 30 years of blindness. The Lions Club is sponsoring his trip. (Staff Photo).

Spacemen To Babysit With Frog Eggs

By JOHN BARBOUR
AP Science Writer

CAPE KENNEDY, Fla. (AP) — The Gemini 8 astronauts may return to earth with some wiggling, swimming two-headed companions. They'll have the help of some frog mothers — precisely timed to the launch countdown.

It's part of an experiment to see how weightlessness upsets the timetable of life.

Scientists know that frog eggs produce two-headed offspring when they are forced to develop upside down. You can tell if a frog egg is right side up or not because the bottom is black and the top is white

Astronauts Neil A. Armstrong and David R. Scott will be babysitters for a chamber in the spacecraft cabin that holds about 60 frog eggs in separate compartments.

Several times during the flight they will shoot formaldehyde into a compartment, killing that batch of eggs, and preserving the particular stage of development for later study.

The final compartment will be allowed to live to see just what kind of tadpoles and frogs they produce. By the time the astronauts return to earth, their surviving aquatic companions will already be in tadpole form.

The other compartments will tell a biologic history of how those tadpoles developed from the time the egg first divided itself into two cells.

ARTHRITIS?
ENJOY BLESSED RELIEF WITH ARTHOLATUM
HALL DRUG

AUTO INSURANCE From Old Line Companies!
We Can Fill All Your Insurance Needs
Hugh Boren & Son
INSURANCE AGENCY
N. W. Cor. Sq. Phone HI 3-3555

Timberland Purchased

HOUSTON, Tex. (AP) — Owens-Illinois announced Tuesday purchase of 160,565 acres of East Texas timberlands and a plywood mill at Keltys. No sale price was given.

The timberlands are in Angelina, Cherokee, Jasper, Liberty, Nacogdoches, Newton, Polk, San Augustine, Trinity and Tyler Counties.

Edwin D. Dodd, executive vice president in charge of Owens-Illinois' forest products division in Toledo, Ohio, said the mill at Keltys, near Lufkin, was purchased from the Angelina Lumber Co. and Southland Paper Mills Inc., both of Lufkin.

The plastic, glass and forest products manufacturers has a glass container plant at Waco and recently said it will build a plastic container plant in Dallas. Groundbreaking was held recently for a container-board plant at Orange.

Farmers own more than 21 per cent of the commercial forest land of East Texas.

NEED ELECTRICAL WORK

TOMMY PHERIGO
is a good man to serve your electrical needs . . . whether it's wiring, new installation, remodeling or trouble calls. If it's electrical, the electricians at Howell Electric will do it right . . . and the prices are always reasonable.
Tommy was with us previously for several years . . . we're glad to have him back.
Howell Electric INC.
1507 26th. St. Ph. HI 3-4452

$25,000 WORTH OF MERCHANDISE MUST STILL BE SOLD

After Tabulating Sales, We find that we are still $25,000.00 short of the Goal set by our Board of Directors. In a Board Meeting Tuesday, March 15th. 1966 in the County of Scurry, State of Texas, the Board of Directors of Hoyt Furniture and Appliance Co. – Have authorized us to extend this sale for a Limited Time Only in order to sell $25,000.00 More Merchandise . . . Regardless of Cost or Loss. Here's a – Sample of what You'll find.

SEE THESE: $269.95 Early American Sofa $137 . . . $269.95 Traditional Sleeper $178 . . . $139.95 2-Pc. New Modern Living Room Suite $68 . . . $39.95 Maple Nite Stands $19 . . . $37.95 King Size Maple Headboard $28 . . . $39.95 Set of 3 Walnut Living Room Tables $12.88 . . . $39.95 Innerspring Mattress $24 . . . $269.95 Traditional Sleeper $178 . . . $249.95 4-Pc. Foam Living Room Sectional $158 . . . A Few $12.95 Table Lamps $4.88 . . . $279.95 4-Pc. White Fr. Prov. Bedroom $197 . . . $69.95 Full Size Recliner Chair $37 . . . A Reg. $129.95 2-Pc. Modern Bedroom $68 . . . $99.95 Foam Mattress & Box Spring set $48 . . . A Reg. $289.95 7-Pc. Maple Dining Room Suite $188 . . . $279.95 Modern Sofa Sleeper $137 . . . A $59.95 French Prov. Chair $37 . . . Reg. $79.95 Maple Bunk Beds $44 . . . $179.95 2-Pc. Maple Bedroom $99 . . . A Reg. $499.50 4-Pc. French Prov. Bedroom $287 . . . $99.95 Early Amer. Swivel Rocker $47 . . . $319.95 Traditional Sofa and Chair $166 . . . $349.95 3-Pc. Spanish Living Room $175 . . . $459.95 French Prov. Chair & Sofa $298 . . . A 13' Hot Point Refrigerator w/t $188 . . . A 36" Full Size Deluxe Gas Range $128 . . . $119.95 Vinyl Rocker Recliner $77 . . . $229.95 King Size Mattress & Box Springs $148 . . . $289.95 4-Pc. French Prov. Bedroom $188 . . . $179.95 2-Pc. Modern Liv. Room $87 . . . $219.95 2-Pc. Modern Bedroom $97 . . . $319.95 4-Pc. Spanish Bedroom $198 . . . $319.95 Early Amer. Sofa & Chair $175 . . . or a Complete 3 ROOM HOUSE GROUP FOR ONLY $188 . . . ALL CASH OR CREDIT. SAVE NOW! HURRY!!

NOW! HEAR THIS! That above is only a partial listing taken at Random – from our one hundred thousand dollar inventory of better quality furniture and appliances! Credit terms are arranged on the spot!–Bring your trucks and trailers! Small Delivery Charge! Some quantities are limited to floor stock! All sales final! Sold as is! On a first come, first served basis! Don't Miss This chance of a lifetime to save on Quality Merchandise.

We Have Restocked And Regrouped Our Floor – Quality Furniture Only In
• EARLY AMERICAN • TRADITIONAL • MODERN • PROVINCIAL • SPANISH

PRICES F.O.B. STORE ALL ADV. ITEMS SUBJECT TO PRIOR SALE!

HOYT FURNITURE & APPLIANCE CO.
2112 25th. St.

ALL SALES FINAL! ALL ITEMS SOLD AS IS! First Come First Serve!