Classified Advertising
The People's Market Place

THE CISCO DAILY PRESS

YOUR HOME PAPER

TRADE AT HOME
If you spend a dollar at home you have some hope of getting it back; if you don't, you just spend a dollar.

VOLUME XXXIII — CISCO, TEXAS, SUNDAY, NOVEMBER 15, 1953 — NUMBER 247

The Gay Philosopher

By J. W. S.

THE DEER HUNTING season opens up Monday, and a good many local sportsmen are getting their shooting irons ready. And all indications point to a successful season, as the deer crop is reported to be very good. Late summer rains helped the outlook.

Some ten or twelve local men are completing plans for their 4th annual hunting trip out to the Alpine country. Those planning to go this year are A. D. Anderson, Carl Lamb, Albert Hansen, Zan Burroughs, I. J. Henson, Pete Dunning, R. E. Grantham, Joe Ben Hammrick, Bob Sanford of Dallas, and Bill Tyler and Jack Anderson of Rising Star.

They plan to take two cooks and camp equipment for a 5-day stay.

THE CISCO Garden Club has advanced the date for their Pilgrimage to Tuesday, Nov. 17. The event was originally planned for Nov. 21. It will be held Tuesday afternoon at the Philpott Florist from 2:30 to 4:30 p. m. with Mrs. W. D. Scarlett, Mrs. Marshall Jones and Mrs. Shy Osborn as hostesses.

GLAD TO SEE Mr. John Dunn out again. He underwent an operation a week or so ago at Fort Worth and has been doing splendidly. He expects to be fully recovered in another few days and is already back to work on a most-of-the-time basis.

SAW JIMMY Cheshire in town Saturday. He's working up at Grand Prairie and reports that the U. S. Army has extended him an invitation to join up, which he will do shortly . . . Mr. E. R. Bibby of the Flamingo Courts brought down a beautiful white rose — a sample from his fall flower garden. It's huge and attractive.

MR. W. B. STARR showed us a letter from the state office of the American Friends Society (Quakers) to say how very grateful they are to the people of this area for contributions in the recent Korean benefit drive. Some 300 pounds of clothing and $43 in money was donated locally, and Sunset Motor Lines hauled the clothes to Austin without charges. Mr. Starr, the local chairman, added his words of appreciation for help.

DEAR EDITOR: Yesterday evening, I returned to my car to find a small red ticket nestling under the windshield wiper. This morning, I called at the mayor's office as the ticket directed. I was met with courtesy, understanding and leniency. This is just one more thing that has made a "new comer" love Cisco.

The above letter came in our mail Saturday morning.

MR. B. A. BUTLER reports that local business firms will begin giving out tickets on November 23 for the Christmas turkey program. Plans call for giving away a flock of turkeys every Wednesday afternoon in December — before Christmas. Business firms may obtain their supplies by dropping in at the Chamber of Commerce office, Mr. Butler says.

THE CofC MANAGER says they can now predict a sellout for the R. G. LeTourneau banquet here Saturday night, Nov. 21. More than 100 tickets were sold the first day they went on sale, and over 200 had been sold Saturday. You can get yours at the First National Bank or at the Chamber of Commerce office . . . Mayor G. C. Rosenthal reports that he and Mrs. R. plan to depart early this week for a vacation trip to Louisiana and Mississippi.

THE FOLKS UP at Mineral Wells Friday night were of the opinion that Comanche's Indians were quite lucky when they won over MW a week ago by an 18-14 score. They indicated that the powerful Mountaineers generally out-played Comanche in every way except scoring . . . . A good crowd from Cisco attended the game, and our Lobo Band won a lot of applause with a splendid half-time show . . . The Loboes go to Comanche next Friday night to end their season . . . See by the papers that Stephenville beat Weatherford last Friday night in their conference game.



COME WHAT MAY—Autumn weather can be deceptive, and Sayam Zar Prak was taking no chance on it in London. The wary Siamese cat was an entrant at a cat show in the British capital, and while not on exhibit he rested up this way for his next appearance.

J. T. Fields Is Buried In Rites Here On Tuesday

Out of town relatives and friends attending funeral services for J. T. Fields at the First Methodist Church Tuesday were D. C. Moorman of McCamey, J. D. Hicks of Houston, Mr. and Mrs. Earl Dungan and family, Mr. and Mrs. Ed Lambert and Mr. and Mrs. Hines of Baird.

Mr. and Mrs. J. E. Caffey, Mr. and Mrs. J. E. Lockhart and Mr. and Mrs. W. D. Brecheen of Abilene; Mr. and Mrs. J. M. Whitten of San Angelo; Mr. and Mrs. Gene Wagner and C. E. Hicks of Brownwood; C. E. Jones of Pettus; Mr. and Mrs. Paul Dungan and Mr. and Mrs. J. M. Bostic of El Paso; Mrs. Anita Green of Pettus, Grady Dungan of Almogardo, New Mexico; Denny Dungan of El Paso.

Geoff Fields of Hobbs, New Mexico; Mr. and Mrs. Jasper Fields of Hobbs; Mrs. Wallace Wagner of Fort Worth; Mr. and Mrs. Vance Williams of Dallas; Miss Don Moorman of Waco; O. D. Moorman of Denton; Mrs. Otis Moorman and Mrs. Don Moorman of Gorman; Mrs. Tom Smith and Lloyd Smith of Ennis; Mrs. Leonard Gardner and family and John Williams of Itasca.

Mr. Fields died Sunday following an illness of three months. The final rites were conducted by the Rev. E. H. Lightfoot and the Rev. Leslie Seymour.

Mr. Fields, a building contractor, came to Cisco in 1923 from Stamford. He was born in Carroll County Tenn., on September 1, 1881, and was married to Miss Era Moorman in Comanche County on June 15, 1904.

Survivors are two daughters, Mrs. E. J. Stratton of Houston and Mrs. R. M. Boyce of Columbus, Ohio; a son, Willard W. (Jud) Fields of Cisco and a brother, Geoff Fields of Hobbs, New Mexico.

Mr. Fields was burried in Oakwood Cemetery with Thomas Funeral Home in charge of the arrangements. Pallbearers were W. D. Brecheen of Abilene, J. M. Whitten of San Angelo, and Joe Clements, Oscar Cliett, Q. G. Arnold and Tom B. Stark, all of Cisco.

Opening Of Beauty Bar Announced Here

Mrs. G. V. Cunningham has announced the opening of The Beauty Bar at 903 West Seventh and has invited Cisco women to visit her new shop.

Mrs. Cunningham moved to Cisco recently when her husband was transferred here by the Halliburton Oil Well Cementing Company. She obtained her operators license in 1940 and recently took a refresher course. She has studied for her instructors examination.

Mr. and Mrs. Cunningham moved to Cisco from Abilene.

Dr. Frank C. Kelton of Dallas arrived Saturday to join his wife and two sons who have been visiting her parents, Mr. and Mrs. Clarence Tune. Saturday, their son, Roger, celebrated his birthday. Also celebrating a birthday was Mr. Tune. The Keltons were to return to Dallas Sunday.

BUILD VALUABLE CREDIT
1ST NAT'L in Cisco—Mbr. F. D. I. C
Borrow Only From Your Bank

Fish Hatcheries Discourage Ducks

AUSTIN, Nov. 14. — The annual hassle to convince migrating wild ducks that state fish hatcheries are exclusively for fish is now under way, acmording to the Chief Aquatic Biologist for the Game and Fish Commission.

He said practically all of the thirteen state hatcheries have been invaded again this fall.

Some of the traveling waterfowl become a problem, especially the diving ducks which penetrate the bottom and sides of the ponds. These insistent ducks sometimes feed on vegetation along the walls and puncture the sides, causing seepage.

The Chief Aquatic Biologist said the ducks don't bother the fish, but that some of the touring shore birds and black bass and other species.

He said a good word for the geese. They may drop in for a short stop at an isolated tank but usually get up and get going without making a nuisance of themselves.

Community Choir To Meet Thursday

The Community Choir will meet Thursday of this week for work on the Christmas program when the group will present Handel's Messiah.

Director Jack Chambliss stressed the fact that it was not too late for new members to join the choir and participate in the programs for the year. He asked any one desiring to participate to be at the First Methodist Church Thursday at 730 p. m. to work on rehearsals.

Lobo Band Plans To Enter Region Marching Event

Stephenville, Nov. 14. — The Cisco High School Band will compete here at Tarleton State College Nov. 21 with 17 other bands in a Region II Texas Interscholastic League Band Marching Festival.

High schools to have bands competing include Rotan, Abilene, Throckmorton, Mason, Ranger, Hamlin, Eastland, De Leon, Coleman, Crowell, Cisco, Anson, Stephenville, Santa Anna, Cross Plains, Dublin, Moran, and Rising Star.

Competition will start at 7 p.m. on Tarleton's Memorial Field.

Bands will be divided into 4T, 3A, 2A, A, and B classes, and each band will present a short marching routine similar to that given during halftime activities at football games.

Judges will grade on general appearance, neatness of uniform, condition of instruments, and response to oral commands.

Each band from the moment it steps on the field will be judged on alignment, drum cadence, and the nine required maneuvers. These are forward march, halt, column left, column right, left and right oblique, halt while playing and continuing to play, reverse column, left and right flank, and a special maneuver.

Honor awards will be presented winners in each division.

Bandmasters to serve as judges are A. H. Long, Ponca City, Okla.; Bob Renfro, Texas City; Everett Maxwell, Andrews; and Lyle Skinner, Waco.

Charles Goodyear was the first to manufacture rubber overshoes.

Strong Mineral Wells Team Defeats Lobo Eleven, 37 to 0

The fine running of Don Burris, Frank Bevers and Cleve Thomas, plus a heavy and mobile forward wall proved too much for the Cisco Loboes in Mineral Wells Friday night as they fell before a good Mountaineer eleven by a 37-0 score.

For a quarter and a half the Loboes fought the heavier and more experienced Mountaineers on even terms, but about eight minutes deep in the second period Bevers broke loose for 65 yards to start a parade of touchdowns that kept the Loboes off balance for the remainder of the game. In the same period, some two minutes later, Cleve Thomas, fullback, went 75 yards to score.

During the third period the Mountaineers put across three more touchdowns, one on a pass, one on a plunge from the one and one on a blocked punt. With the first team still in late in the fourth quarter, Mineral Wells put across the final tally on a quarterback sneak from the one.

The fast charging Mineral Wells line kept the Loboes off balance during the game and the offense was never able to get going. Cisco's only threat came in the second quarter when they worked the ball to the Mountaineer 25 only to lose it on downs. The Loboes were held to four first downs and 90 yards on the ground. It was the most decisive loss of the season for the Loboes, who were unable to reach the peak of performance.

Comanche won the AA-9 championship this week without playing a game. Stephenville eliminated their only threat by downing Weatherford 13-6 Friday night. The Loboes wind up their season Friday in Comanche in a game that will have no bearing on the race.

The Loboes came out of the game with no serious injuries. Buck Whitehead, who played an outstanding defensive game, was hurt on two occasions when he threw vicious tackles, but was able to continue playing. His play and the running of Marcus Gallegos were the highlights of the game for Cisco fans.

Cisco won the toss and elected to receive. Kent Davis took the opening kick on his own 15 and returned to the 34. Plunges by Pippen and Davis netted a yard and the Mountaineers recovered Reynolds' fumble on the Cisco 40. Thomas and Bond carried to the 15, but a holding penalty set the Mountaineers back to the 30. Bevers picked up six to the 24 but a penalty on the next play set them back to the 39. Thomas and Burris carried to the 12 but the Loboes took over at that point on downs.

In three plays Gallegos carried to the 48 for first and 10. Two plunges and a pass picked up one yard and Smith dropped back to kick. Knight broke through to block the kick, and Reasoner fell on the ball at the Lobo 25. Bevers and Burris carried to the 12 for first and 10. Three plunges netted eight yards and on the fourth down Jim Reynolds stopped Bevers two yards short of the first. Tom Reynolds picked up eight and Gallegos carried to the 22 as the first quarter ended.

The Mountaineers held for downs and Smith got off a short kick to the Mineral Wells 45. Thomas returned to the Cisco 45. Bevers, Thomas and Burris carried to the Lobo 25 where the ball went over on downs. Three plays failed to pick up a first down and Smith kicked to the

Turn To Page Two

See DON PIERSON
Olds-Cadellac
Before You Trade!

Important Oil Strike Appears As Mangum Wildcat Test Flows

Putnam News

The Hobby-Art display, given by the Study Club, was enjoyed by a large crowd. Mrs. McElroy of Baird delivered the opening address.

Mr. and Mrs. Chandler and little daughter were visitors in Cisco Tuesday.

Mr. and Mrs. Walter Francisco visited their mother, Mrs. Bill Ramsey who is a patient in the Hendricks Memorial Hospital in Abilene. Mrs. Ramsey is able to be moved home this week.

Mr. Russhins, formerly of Putnam and now of the Old Folks Home in Brownwood, fell Sunday and broke his hip. He was taken to Hendricks Hospital in Abilene.

R. L. Clinton Jr. of Snyder was a visitor in Putnam Friday.

Mr. and Mrs. Willie Culwell of San Antonio visited Mr. and Mrs. Oliver Culwell, Mrs. F. P. Shackelford Sr., and the Misses Mobley's Sunday and Monday.

Mr. and Mrs. Ralph Mitchell and sons, Gary, Kennie, and Ronnie, of Abilene were visitors Saturday and Sunday in the home of Mr. and Mrs. J. E. Pruett and Mr. and Mrs. John D. Isenhower.

Mrs. Lulu Isenhower of Cisco was visiting in the home of Mr. and Mrs. Walter Francisco Monday.

Mrs. Mary Ramsey will soon be brought home from the Hendricks Hospital in Abilene.

Mr. and Mrs. Billy Jim Everett and Mr. and Mrs. Bennie Ross Everett attended the Texas & Baylor football game at Austin Saturday.

Mr. and Mrs. Bob Coats and children visited in Putnam with her parents, Mr. and Mrs. R. C. Speegle Saturday. Saturday evening they visited in Cisco with his parents. Other visitors in the Speegle home were Mr. and Mrs. H. E. Donaway and boys. The Donaways drove to his parents home in the Dothan Community Saturday evening.

Billy Speegle, Dolores Sargent, and Terecia Speegle were visitors in Baird Saturday morning.

Warrant Officer Hendricks of the Cisco National Guard was a guest speaker at the Putnam P-TA meeting Wednesday, November 4. He spoke to the group on Atomic Warefare and what to do.

Mr. and Mrs. Melvin Steward of Electra were weekend visitors in the home of her mother, Mrs. Hearst and Mr. and Mrs. Luther Steward of San Antonio.

Mr. and Mrs. Bolick and son, Bruce, have returned from a visit in Arkansas.

Miss Vella Sanlin visited Mrs. Mills of Baird for several days.

Moran Resident Laid To Rest In Rites Saturday

Funeral for W. W. Martin, 84 year old retired carpenter, a resident of Moran since 1907, were held at the Moran Baptist Church at 4 p. m. Saturday. The services were conducted by the Rev. J. B. Fowler, pastor. He was assisted by Sanford Tune, minister of the Moran Church of Christ.

Mr. Martin died at 9 a. m. Friday in an Abilene hospital after an illness of some six weeks.

He was born on June 6, 1869 in Arkansas. When he was a small boy he moved with his parents to Brownwood. He moved to Moran in 1907. In 1890 he was married to Miss Louella Dale, who died on November 17, 1949. He was a member of the Moran Baptist Church.

Burial was in the Moran cemetery under the direction of Wylie Funeral Home.

Survivors are three daughters, Mrs. Karl Hopkins of Moran, Mrs. W. P. Grace of Abilene and Mrs. F. E. Perdue of Sweetwater; a grandson, R. L. Martin, Jr., of Marshall; two granddaughters, Laverne Grace of Abilene and Mrs. C. J. Watson of Fort Worth; three great grandchildren, R. L. Martin, III, and Trae Martin of Marshall and Joe S. Watson of Fort Worth and two sisters, Mrs. W. B. Reeves of Eastland and Mrs. J. R. Stephenson of Brownwood.

Two sons, R. L. Martin and Willie Martin, preceeded him in death.

City Is Invited To Have 'Day' At Fort Worth Show

Cisco has been extended an invitation by President-Manager W. R. Watt to have a special day at the Southwestern Exposition and Fat Stock Show. Dates of the Fort Worth show are Jan. 29 through Feb. 7.

The letter received by the Chamber of Commerce states:

"For 57 years now, the Southwestern Exposition and Fat Stock Show has been serving the livestock industry of this great section. The show has grown steadily through the years due to the support it has received from many individuals and cities.

"We are already putting into motion the plans for the 1954 show, and it is a pleasure to extend an invitation to your city to have a special day, with your Cowgirl Sweetheart being introduced to the thousands at the rodeo, your band and other entertainers giving a program on the stage and your citizens with hatbands or ribbons publicizing your city and some civic enterprise, such as your own rodeo.

"Your community's participation and help in the Southwestern Exposition and Fat Stock Show will be publicized before and during your visit, and you will all have a good time while attending the show. We will be looking for your acceptance soon."

James Waddell Will Be Sent To Japan

A/1c James T. Waddell, son of Mr. and Mrs. James Waddell of Cisco, will leave Monday, November 16, to report to Parks Air Force Base in California prior to overseas assignment in Japan.

Airman Waddell is a graduate of Cisco High School and attended T. C. U. before his enlistment. He received his basic training at Lackland, San Antonio and his advanced training in Florida at the Tyndall Air Base. He spent two years at Parksdale Base at Shreveport, Louisiana. He was born and reared in Cisco this being his home until he enlisted in January 1951. For the past thirty days he has been employed by the West Texas Utilities Company.

Cash Value Life Ins. Loans 4 per cent
Save 33 and one third at YOUR Bank
1ST. NAT'L in Cisco—Mbr F. D. I. C

MEET THE QUEENS



PATSY POGUE



RHELDA REED



NANCY CLUCK

• • •

Pictured above are Misses Patsy Pogue, Rhelda Reed and Nancy Cluck — the queens of Cisco Junior College and Cisco High School. Miss Pogue was elected football queen of the college, Miss Reed was named football queen of Cisco High School and Miss Cluck was chosen as sweetheart of the Lobo band.

Miss Pogue, who was crowned in ceremonies last Thursday night, is a freshman student from Eastland. She was recently chosen as Miss Cisco to represent Eastland and Callahan Counties as princess at the Shrine Circus' Miss Moslah contest on Nov. 21 in Fort Worth.

Miss Reed and Miss Cluck were accorded honors in ceremonies at the Nov. 6 football game here. Miss Reed is the daughter of Mr. and Mrs. C. W. Reed, and Miss Cluck is the daughter of Mr. and Mrs. R. N. Cluck.

Sinclair Station Has New Owner

Mr and Mrs. Jerold Lee and 11 year old daughter have moved to Cisco where he has taken over operation of the Sinclair Service Station at 215 West 8th.

They came to Cisco from Ranger and are living at 705½ East 10th Street. He purchased the business from Mr. and Mrs. Bud Baker.

Mrs. Lee is the former Miss Wilda Cameron of Cisco.

Mrs. S. B. Parks has returned from San Angelo where she visited her daughter, Mrs. James Huddleston and new son.

Potential Due To Be Taken Monday For Ranger Well

An important oil strike for Eastland County appeared in prospects Saturday after a wildcat test near Mangum, seven miles southeast of Cisco, flowed in completion tests. The well is the Clark P. Chandler et al, San Angelo, No. 1 Ethel Hittson Coats.

Importance of the strike was given impetus with the announcement of plans for five offset locations in the same general area. Drillsite for the No. 1 Coats is one mile southwest of Mangum in the west central part of the county — 330 feet from the north and west lines of the southwest quarter of Section 9, Block 3, H&T Survey.

The oil flowed from the Ranger sand, accoding to information here. The pay zone was topped at 3,309 feet and a drill stem test was run after cutting 18 feet of sand. The drill stem test, which was run early last week, showed flowing oil.

After pipe was cemented and allowed to set for 72 hours, completion work was begun Friday afternoon. The well was opened and the plug was drilled. Oil then flowed for one hour and ten minutes into tanks before being shut-in. The well was opened again Saturday morning and flowed for 20 minutes.

Before running a potential test, probably Monday, the well was to be treated with 500 gallons of mud-acid. In the initial tests, the well had 1,374 pounds of bottom hole pressure and 400 pounds of flowing pressure.

Although a potential test had not been run, observers termed it a "big well." One oil man called the well "the most important strike for the county in several years."

It was understood that the Chandler company has a block of 2,000 acres in the vicinity of their discovery well. Their No. 2 Coats is located about 1,500 feet due east. Nearest production is some two and a half miles away — McElroy Ranch Company's Wright Ranch lease and an Ellenberger well at Carbon.

Original plans called for a Hickory sand test to 5,200 feet, and it was understood that one of the offset tests would be carried to that depth to satisfy terms on the contract.

Farm Equipment To Be Displayed

FORT WORTH, Nov. 12. — The most complete exhibition of farm and ranch equipment ever staged in the Southwest will be held in Fort Worth, Nov. 19-22.

Southwest farmers and ranchers and their families will find every conceivable type of equipment or appliance used on the farm or ranch on display when the second annual Texas Ranch and Farm show opens its doors at 10 a. m. on Thursday, Nov. 19.

The show is being staged in the exhibit buildings at the rear of Will Rogers Memorial Coliseum on Fort Worth's west side.

More than 100,000 visited last year's show and this year's event is expected to attract even more interested Southwesterners.

In addition to the many commercial exhibits, show visitors also will find varied displays of and educational nature.

A big grass exhibit is being arranged under the joint sponsorship of the Fort Worth Farm and Ranch Club and the Texas Research Foundation for the express purpose of assisting ranchers in the re-seeding program.

The exhibit which shows all of Texas' fish and wildlife will be set up by the Texas Game and Fish Commission.

The show is being sponsored by Texas Ranch and Farm, the Fort Worth Star-Telegram's farm magazine.

See DON PIERSON
Olds-Cadellac
Before You Trade!

THE CISCO DAILY PRESS

Consolidation with Cisco Daily News etc: Cisc. American and Round-Up, November 1937

Entered as Second Class Matter December 1, 1934, at the post office at Cisco, Texas, under Act of March 3, 1879.

J. W. EDISON and TED BEAL ..... Publishers

Published Daily except Saturday and Monday at Cisco, Eastland County, Texas, by Fair Press Publishing Corporation, incorporated under the laws of Texas. Editorial and publication offices at 106-108 D Avenue, Cisco, Texas.

National advertising representative: Texas Daily Press League, Dallas, Texas.

SUBSCRIPTION RATES

$6.00 per year by mail, outside Cisco in Eastland, Stephens and Callahan Counties, Texas. In other Texas Counties, $7.80.



Per year in advance (Cisc. by mail) $5.5
Per week, by carrier 15c

BEST AND WORST GOVERNORS

The nation's "best" governor is Thomas E. Dewey of New York, according to a poll of newspaper and radio (NBC) correspondents who covered the recent Governors' Conference in Seattle. The results of the poll, published by two reporters from Pageant Magazine who surveyed correspondents from all over the country, were published in the current issue of the magazine. They show the press representatives' answers to the following questions:

1. Who are our best governors?
2. Who are our worst governors?
3. Who are Presidential materials?

Runners-up in the class of "best" governors were:

Senator Earl Warren, Republican of California, who has since been appointed Chief Justice of the Supreme Court.

Theodore Alfred Driscoll, Republican of New Jersey, who is regarded as a "comer" in the Republican party.

Governor Val Peterson, Republican of Nebraska, who is considered a likely candidate for the Republican Presidential nomination in 1952.

Governor Dan Thornton, Democrat of Colorado, who is considered a likely candidate for the Democratic Presidential nomination in 1952.

Governor Allan Shivers, Democrat of Texas, who is considered a likely candidate for the Democratic Presidential nomination in 1952.

Governor Frank Lausche, Democrat of Ohio.

Dewey's triumph was solely on the basis of being the ablest man-administrator. Many correspondents were outspoken in their personal dislike of him — but still they gave him their vote.

Only one out of every four governors queried felt qualified to answer the question, "Who are the five worst governors?" One correspondent maintained that there are "none so bad as to be obviously worst" while another took a gloomier view: "Looks like a 48-way tie."

It is significant that the majority of governors named to the "worst" list are appointive or the "best" list — not of the 12 who received one or more votes as "worst," only five got that label exclusively, failing to get a single nomination to any of the "best" categories. They are:

1. John S. Fine, Republican, Governor of Pennsylvania since 1951.

2. Herman Talmadge, Democratic Governor of Georgia since 1948.

3. Charles Russell, Republican, Governor of Nevada since 1951.

4. Edwin L. Mechem, Republican, Governor of New Mexico since 1951.

5. Edward F. Arn, Republican, Governor of Kansas since 1951.

An always-interesting question — what governor is the best prospective pet? — provoked a variety of answers when Pageant publisher queried political reporters in the Governors' Conference. One out of every two queried stated flatly that there wasn't a governor in office they'd want to see in the White House.

The remaining fifty percent gave the nod to Mr. with Warren finishing first, Dewey second. The newsmen cited reasons for putting Warren ahead of Dewey was their conviction that Dewey has proved twice that he cannot win.

Photographs
Joe Canaris
Studio
Formerly of Cisco now
Located in
EASTLAND
East side of Square
Phone 6
SPECIAL — 1 - 8 x 10 Photo
$2.95

YOUR
ATTENTION
PLEASE

We have purchased the
BARKER SINCLAIR SERVICE STATION
and respectfully solicit your business.

Expert Washing and Greasing
All-Winter Wash and Grease Rack

Sinclair Oils and Gasoline

Goodyear Tires and Tubes

Permanent Type Anti-Freeze

We believe you will like our service — and we know we will appreciate your business.

JEROLD H. LEE
215 W. 8th — Phone 9514

For Better
ROOFS
STAFFORD ROOFING CO.
708½ Ave. D. — Phone 485
— Approved By —
Johns – Manville

If's the Chance you Take –
. . . that's costly and dangerous when you buy real estate without first knowing something about the title. Since the days when barter and exchange were first used the abstract has acted as a safeguard against trickery, false ownership and skin-game practices in real estate transactions. The abstract may not reveal all of the pitfalls but it could save you many dollars if only one fatal defect is discovered. So buy only good titles based on an abstract of title.
EARL BENDER & COMPANY
Eastland, (Abstracting since 1922) Texas

FOR SALE

Hill section of good grain land near Cisco.

Lovely 3 bed-room, modern home on corner lot.

Equity in 2 bed-room home on W. Pkt. St. F. H. A. Loan.

5-room home with three lots, corner East side $3,000.00 terms.

3 bed-room home on W. 9th. St. 2 lots. $11,000.00 down.

6-room home with 11 acres land, on pavement, just out city.

2 bed-room home on close-in paved corner.

LAND

160 acres tight, sesquite land S. W. of town.

80 acre peanut farm near Romney, good allotment.

160 acres, new, ranch style home, very best farm land, 4½ Mineral.

We have some interesting business opportunities.

E. P. Crawford Agency
101 W. 8th. — Phone 451

Hello
Friends

I am out of the hospital and ready to go to work.

I have many good buys in residence property or farms. Call me for anything you need in Real Estate.

JOHN DUNN
711 Ave. D. Phone 389 or 882

Watkins Vanilla
Watkins Linament
J. D. Tussy
Your Watkins Dealer
Bungalow Courts
East 8th St. — Cisco, Texas

For
Monuments
of Distinction
CALL
Mrs. Ed Aycock
Our years of experience enables us to give you prompt and courteous service.
See display at 206 Ave. E or call 183 for appointment

MERCHANTS CREDIT ASSOCIATION
State and National Affiliations
Lucile Buffmyer
SECRETARY
Telephone 143

LEGAL NOTICE

An ordinance requiring second hand merchandise and "junk" dealers to keep register for entry of name of person from whom they purchase or accept such wares or merchandise of any kind and providing for inspection of said premises and registers by any peace officer when called for defining "junk" explaining when "junk" can be removed; regulating the purchase of "junk" from minors and providing the penalty for violation of ordinance.

BE IT ORDAINED BY THE CITY COMMISSION OF THE CITY OF CISCO, TEXAS:

Section 1 — JUNK DEALERS REGISTER — SHOWING WHAT — All persons, associations or persons, firms or corporations within the corporate limits of the City of Cisco dealing in or engaging in the business of buying and selling junk or other merchandise of which junk is a part, or and they each of them are hereby required to keep and maintain a well bound book or register exclusively for such purpose in which at the time of the transaction are consistent therewith shall be explicitly, plainly and intelligently enter and set down with pen and ink or in the English language, without abbreviation or erasure, the name, residence, street number and automobile license, number of the person or persons, firm or corporation, and the agent, messenger or employee thereof, and the color and nationality of such person from whom junk is purchased, the kind and quality of junk, and if the same be finished products or several parts of same, then each of same shall be separately listed and described, the day of the week, and time of day and the month and year on which the purchase was made and whether the person offering such article or articles for sale be an adult or minor male or female.

Section 2 — REGISTER TO BE ACCESSIBLE TO OFFICERS — The book or register specified in Section 1 hereof, shall be accessible at all times to the police or other peace officers, who shall have the right to examine same when searching or looking for any or other articles, or in determining whether the provisions of this ordinance are kept and observed.

Section 3 — TERM "JUNK" EXPLAINED — The term "junk" as herein used in its ordinary and usual trade acceptance, but it shall be expressly held to include every and all metallic substances (except the precious metals) handled or offered for sale by dealers in junk.

Section 4 — JUNK REMOVED — WHEN — No junk shall be sold or removed by the dealers from their premises within three days after same has been purchased or acquired.

Section 5 — PURCHASE FROM MINORS — No purchase of junk from minors under seventeen years of age shall be made by any such dealer referred to herein except when such is accompanied by one of his parents or guardian or other person standing in parental relation to such minor, and in such event a notation to that effect shall be made on the register kept by the junk dealer.

Section 6 — PUNISHMENT — Any person, firm or corporation, violating any of the five preceding provisions of this article shall be deemed guilty of a misdemeanor and upon conviction thereof shall be fined in any sum not less than ten dollars, and not more than fifty dollars.

Passed at its first reading October 27th, 1953.

Final passage and adoption of the foregoing will be at the next regular meeting of the City Commission — November 10th., 1953.

Approved and Adopted on this the 10th., day of November 1953.
Signed by Mayor G. C. Rosenthal on the 12th., day of November 1953.
G. C. ROSENTHAL, Mayor
Attest:
HAL LAVERY
City Secretary.

Lobos —

From Page One

Mountaineer 46. A penalty put the ball back to the 3 and from that point Bevers ran 46 yards for the first score of the game. Knight failed to convert.

Mineral Wells forced to the Cisco 9 and Lopez returned to mill to the Mineral Wells 44. Gillespie and Davis carried to the 35 and Bevers fumbled on a handoff. Wimpee recovered for the Mountaineers on the 25. Cleve Thomas came through the line for the first and went 25 yards for the second touchdown with five minutes remaining in the second quarter. The remainder of the first half was played on even terms.

Mineral Wells took the kick-off to the 31 and returned to the 44. Three plays lost 16 yards and Burris kicked to the Cisco 40. Reynolds, Davis and Gillespie carried to the Mountaineer 9 where the ball went over to the Mountaineers on downs. On the first play Thomas went over the Cisco 26. Bevers and Thomas carried to the one and Thomas carried over to bring the count to 19-0. After an exchange of punts Mineral Wells had possession of the ball on the Cisco 47. A pass play and two runs put the ball on the Lobo 14 and at that point Cardwell threw to Bevers who caught the ball in the end zone to bring the score to 25-0. The first touchdown in the third period came when Floyd Reasoner, Mountaineer end, hooked Arnell Hale's punt on the Cisco 20, and gotten up the ball to score. Smith split the uprights for the only point after touchdown of the game.

Late in the fourth quarter Cardwell scored the final touchdown of the game on a quarterback sneak over center from the one to bring the count to 32-0. The game ended with the Mountaineers going to the air to attempt to run the score higher. After defense held them on the mid field stripe.

Game At A Glance:

CISCO	MINERAL WELLS
14 first downs	11
90 yds. gained rushing	221
13 passes attempted	22
1 passes completed	4
15 yds. gained passing	69
7 for 29 punts-avg.	2 for 30
3 for 15 penalties-yds.	10 for 105
1 fumbles	2

Lobos seeing action — Buck Whitehead, Tommy Reynolds, Benji Lopez, Jim Reynolds, Harold Pippen, Fred Hiver, Bill Smith, Bill Miller, Ken Davis, Marcus Gallegos, John Carlile, Bonnie Qualls, Bobby Qualls, Tommy Collier, Danny Loudder, Norbie Ingram, Arnell Hale, Joe Farrow, Kenneth Pena, Carroll Thames, Edward Bernie and Benny Bowers.

Mountaineers seeing action — Floyd Reasoner, Jerry Eichler, Charles Garland, Tommy Patterson, Ernest Moore, Jess Wampler, Carl Knight, Sam Cardwell, Don Burris, Frank Bevers, Cleve Thomas, Charlie Bond, Charles Smith, Charley Moore, and Fred Scott.



DURING OUR
PHILCO
SILVER JUBILEE
TV SALE

HURRY! OFFER LIMITED!
TENNYSON
Radio & T. V.
Sales & Service
609 Ave. D — Phone 311

WANT-AD SECTION

for Cisco and Eastland Service

— For Sale

FOR SALE — Birrett pecan. Phone 401. 249

FOR SALE — Modern home with 5 acres of land on paved highway just outside city limits. All city conveniences. Tom E. Sarr. Phone 47. 249

For Sale — TYPEWRITER — 37 remade Underwood. Fully guaranteed. Wood Bergan Commercial Printing Company. 247

FOR SALE — $1,000 equity in $16,000 home. Three bedrooms, two baths, central heating system, 150 sq. feet floor space. What am I offered? Would take good real estate in exchange. Big discount for equity. See Lee, 90 West Sixth, phone 55. 247

FOR SALE — Five room house with doors and floors. W. E. Johnson, 20 East 13th Street. 247

FOR SALE — Steel gate and stiffner line poles. Also 1942 Ford Truck in good condition and heavy duty utility pole. See E. Bunch on Wood — phone 69. 247

FOR SALE — 221 acres ranch with modern 5 room house 5 miles from Cisco. For information call Ranna 1125 or Tenaha 798 or For Worth or write W. E. White, 4417 W. Vickery. 31 tfc

FOR SALE — 33 acres good grass land, fencing with drilling contract in effect. Harry A. Schaefer, phone 67 or 1964-J. 247

FOR SALE — Buy your paper shell pecans at the orchard. Brownwood Mahans. Wilmer Tones, rock house on pavement half mile east of Scranton. 201

FOR SALE — 3 bedroom home at 1104 W. 8th. Inquire Mondays through Fridays at above address. 247

FOR SALE — Papershell pecans. H. A. Hibbs, 309 West 9th., Phone 11. 247

FOR SALE or rent — 3-bedroom house with det. double garage. 200 West 9th Street. Phone 1699 or 9222. Pat Yantley. 243-tfc

— For Sale

FOR SALE — Solid oak office desk with three matching chairs, (rotating swivel chair, $45; Underwood typewriter, $40; Notary seal, $15; one set American Law and Procedure books, 16 volumes with Moffett's Form book, 122. See at 1005 Ave. D. 247

— For Rent

FOR RENT — Furnished duplex. Apply 413 W. 16th. 251

FOR RENT — 2 room furnished apartment with private bath, garage, bills paid. 1009 Ave. D. Phone 106-W. 247

FOR RENT — 4 room house, 2½ acres in pasture and 6 acres in cultivation. See Mrs. Nellie E. Mosley, East Lake Road. 247

— Wanted

WANTED TO BUY— two rifles 310 cl. Must be in good condition. John L. Black — 2807 South 14th., Abilene — Phone 3-141. 230 tfc

WANTED — Middle aged woman to stay with couple in rural area. Apply at Commercial Printing Company, 700 Avenue E. Phone 346 tfc

— Notice

SPECIAL Reduction on Chrome Dinette Suites. See us before you buy. Home Supply Co. 249

NOTICE — Rent our floor polishing machine by the hour or day and save time and labor. Rochwell Bros. and Co. 216 tfc

SEE US for upholstering and furniture repair. We also trade for used furniture. Home Supply Co. Phone 155. 247

NOTICE — Call about your Thanksgiving specials on permanents. We have a beautiful line of nylon hosiery, plain or fancy and new shipment of costume jewelry for Christmas gifts. Use our lay-away plan. Free gift wrapping. Gem Beauty Shop, 307 E. 8th St., phone 603. 251

— Notice

NOTICE — Kindergarten classes now open for children 3 to 6 at East Ward School. For information call Mrs. Austin Flint, Phone 1098-W.

HIGH SCHOOL
Complete your High School at home in spare time, with American School. Texts furnished, no classes. Diploma awarded. Free booklet. Write American School, Dept. CP, P. O. Box 1625, Wichita Falls. 243

— Card of Thanks

CARD OF THANKS

We wish to thank those who were so very kind and thoughtful during the illness and death of our husband and father, T. Fields.

We especially thank those who served the food and sent the beautiful flowers.

Mrs. T. T. Fields
Mrs. E. J. Stratton
Mrs. E. M. Boyce
Joel Fields

CARD OF THANKS

I feel indebted to the hundreds of friends in Cisco, Eastland, Rising Star, Moran, Putnam, Scranton who sent me such lovely get well wishes and their prayers for my recovery. I appreciate the prayers of Sunday School Class and Missionary Circles, the church of my community as well as my own church and pastor. And Thanks for the flowers, the delicious meals, you sent in my home and the lovely flowers you sent me to make my stay in bed more comfortable.

For the places of business in my community and their employees I thank you for your prayers and well wishes. I believe God has had a hand in directing my doctors in modern science that my recovery may not be long distant. I take this means to thank everyone for everything because I am not able to write each of you. May God bless you.

Mrs. J. V. Heyser, Sr.

HANDY REFERENCE BUSINESS AND PROFESSIONAL DIRECTORY

WHERE TO FIND IT

SAVE TIME – SAVE TROUBLE – FIND IT QUICK IN THIS DIRECTORY

Ambulance Service —

Thomas Funeral Home
24 HOUR SERVICE
Phone 161 day and night

Wylie Funeral Home
—AMBULANCE SERVICE—
Oxygen Equipped
Phone 1125
602 West 5th Street

Attorneys —

Fleming A. Waters
GENERAL LAW PRACTICE
1200 West 34th. St. Phone 50

Appliances —

Zenith Radios and TV, Maytag Appliances and Kelvinator
We Service What We Sell
Cisco Maytag Co.
Phone 290

Sewing Machines —

Singer Sewing Machine Co.
Singer Consoles as low as $121.00
Singer Portables as low as $92.50
Good used Machines $15 and up
Call or write for Free Demonstration.
C. S. TURNER
903 W. 8th. — Cisco

Chiropractors —

Dr. C. E. Paul
Chiropractic & X-ray Service
Phone 620 702 Ave. I

Tire Service —

WE FIX ALL
TRUCK FLATS
CALL
Laguna Storage
U. S. ROYAL Dealer
Phone 9227 — Cisco

Cafes —

Blue Bonnet Coffee Shop
— 1305 AVE. D —
We try to serve the best food and give the best service
We Specialize in Mexican Food
Full Dinner served from 11 to 9 p. m.
MRS. JUNE BEAL, Mgr.

Electrical —

Smallwood Electric Co.
Residential or Commercial
ELECTRICAL CONTRACTING
No Job Too Large or Too Small.
All Jobs Expertly Done
1105 W. 8th Phone 1121

Livingston Electric
Contracting and Repair
Quality Material — Workmanship
PHONE 414

Jones Electric
CONTRACTING & REPAIRS
NEON SERVICE
1105 W. 14th. — Phone 1152

Electrical CONTRACTING
House Wiring and Repairs
Small Appliance Repairs
Cisco Appliance Co.
606 Ave. D — Phone 414

Mattresses —



For QUALITY renovating on any kind of mattress, Phone 861. No job too large or small.
Jones Mattress Co.
703 Ave. A. — Cisco

Insurance —

Boyd Insurance Agency
GEORGE BOYD
HAYWOOD CABINESS
General Insurance
Call 40

Plumbing —

For
Master Plumbing
Call
Cisco Appliance Co.
Quality Work and Material
606 Ave. D. — Phone

Real Estate —

Tom R. Stark Real Estate
National Insurance Agency
General Insurance and Loans
Farms, Ranches, City Property
307 Reynolds Bldg. — Phone

Radio Service —

Tennyson
Radio and T. V. Sales and Service
Your Philco Dealer
Pioneers in Television

Steam Laundry —

A complete laundry service
Cisco Steam Laundry
Pick up and delivery service
103 West 9th — Phone 11

Typewriter Service —

34 years experience servicing all makes Typewriters and Adding machines — Electricor Manual.
Hail Typewriter Co.
L. C. HAIL
SALES and SERVICE
803 W. Valley — Eastland
Phone 318-J

Upholstering —

Furniture Repair and Refinishing
We appreciate your patronage
Caffey Upholstering Co.
901 East 16th — Phone 1297

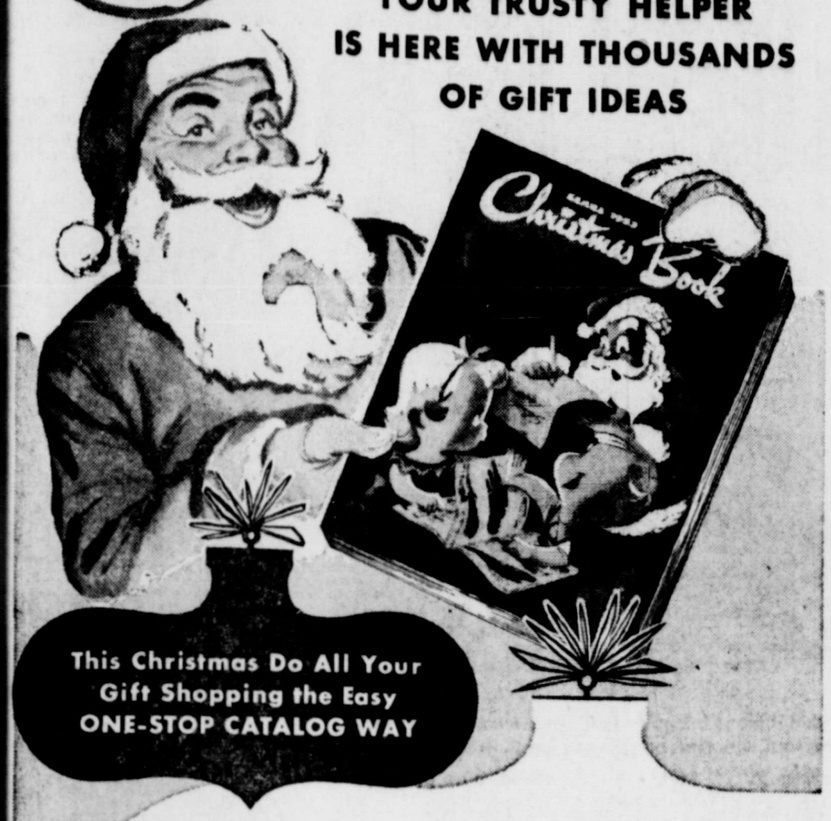
Watch Rpair —

Guaranteed watch and jewelry repair service. Quality work at reasonable prices.
Leveridge Jewelry
508 Ave. D.

SEARS ROEBUCK AND CO.

NOW!

YOUR TRUSTY HELPER IS HERE WITH THOUSANDS OF GIFT IDEAS



This Christmas Do All Your Gift Shopping the Easy ONE-STOP CATALOG WAY

CHOOSE FROM THE LARGEST SELECTION OF GIFTS AND TOYS IN TOWN

Shop At Home By PHONE JUST CALL 700 Trained Salespeople will take your order.

You'll find everything for everybody on your gift list in this new catalog and our big general catalog . . more than 100,000 items from which to choose. Eliminate tiring shopping trips from store to store, avoid crowds and needless hours of "hunting." Do all your Christmas shopping in one convenient stop. You simply select the items you want and our trained catalog experts take care of all other details . . . no red tape. . . . no forms to fill out! It's that simple. Try it.

USE SEARS LAY-AWAY PLAN! A SMALL AMOUNT DOWN HOLDS YOUR PURCHASES!

"Satisfaction guaranteed or your money back" SEARS 621 Ave. D. — Cisco Store hours 8:30 — 5:30 Phone 700 or 1162

SOCIETY AND CLUBS
AND NEWS OF INTEREST TO WOMEN

Girl Scout Troop 6 Has Weekly Meeting

Girl Scout Troop Six met November 11 at the home of Mrs. Don Choate for their weekly meeting.

The meeting was called to order by the president and the dues collected. The group was called to order by the president and the dues collected. The group discussed colors that they could wear and those that they could'nt by holding up different colored scarves. The group then made gift tags from Christmas cards.

Those attending were Carole Grung, Karen Grung, Willena Wilcox; Norma Walker, Janice White, Fredda Jlumlee, Linda Lucus, and Pat Sledge.

WSCS To Hold Meet In Breckenridge

The Cisco District of the W. S. C. S. will have a mid-year check up meeting in Breckenridge Wednesday, November 18, beginning at 9:45 a. m. Members from Cisco appearing on the program are Mrs. J. W. Slaughter, Mrs. B. E. Morehart, and Mrs. Jasper Wright. All women of the local W. S. C. S. are urged to attend.

Lucky Brownie Troop Has Meeting Tuesday

The Lucky Brownie Troop met at the American Legion Hall Tuesday afternoon from three to four o'clock for their weekly meeting.

Following the business session, time was spent in making Christmas cards.

Those attending were Necia Burnam, Ann Choate, Melba Hamilton, Linda Latham, Marquerite Leard, Sue Lewis, Pricilla Mahaney, Roberta Mitchell, Billie Jean Moates, Carolyn Neely, Sharon Rawson, Judy Reynolds, Cathy Rodden, Mary Starr, Claudine Tucker, Mrs. Choate, Jim and Tom.

Miscellaneous Shower Honors Miss Beaty

Miss Ruth Beaty, bride-elect of Grover E. Hallmark, was honored at a miscellaneous shower Thursday evening, November 5, at the home of Mr. and Mrs. Claude Maynard of Eastland.

Co-hostesses with Mrs. Maynard for the occasion were Mrs. F. F. Robertson, Mrs. J. C. Poe, Mrs. Pat Turner, Mrs. J. T. Weaver, all of Eastland, and Mrs. Sam King of Cisco.

The living room of the Maynard home was decorated with flowers and greenry. Mrs. Maynard met the guests and directed them to the receiving line composed of Mrs. J. F. Beaty, the honoree, Mrs. E. O. Hallmark, mother of the groom-to-be, and Miss Patsy King who will be maid of honor. Miss Jean Weaver of Olden registered the guests in the bride's book.

Miss Beaty was wearing a creation of Emily Don's taffeta and marquisette formal of green and white, chosen colors for the wedding.

The tea table was laid with a white maderia cut work cloth and held a centerpiece of green and white carnations with tall tapers in silver holders on either side. Refreshments of decorated cake squares, nuts, and mints were served with Miss Margie June Poe presiding at the tea service.

Gifts for the bride-to-be were on display and viewed by all attending. Sixty-five guests called.

BIRTH ANNOUNCEMENT

Mr. and Mrs. James Huddleston of San Angelo are the parents of a son, Rodney Lynn, born October 28 in a San Angelo hospitla. Both mother and baby are doing nicely. Mrs. S. B. Parks of Cisco is the maternal grandmother.

GUILD WILL MEET

The Wesleyan Service Guild of the First Methodist Church will meet at the home of Mrs. Garl Gorr Tuesday evening, November 17, at 7:30 o'clock. All members are urged to be present.



ARE YOU "IN THE KNOW" WHEN IT COMES TO GOOD TASTE?

Say it with Flowers from Philpot the Florist Phone 15 Flowers for Every Occasion 200 AVE. J -- CISCO, TEXAS

GRASS LEASES FOR 1954

The City Commission, of the City of Cisco, will receive sealed bids, until 5:00 p. m. November 24th, 1953 for the leasing of city owned grazing lands for the year of 1954. Lease become effective January 1st., for description of lands consult City Hall office.

CITY OF CISCO

MRS. G. V. CUNNINGHAM

ANNOUNCES

The Opening Of

THE BEAUTY BAR

at

903 West 7th.

and

Solicits Your Business

PHONE 1218

For Appointment

It's Harvest Time



and no matter how you make a living, when you receive payment for hard work well done, you're interested in one thing . . . safety for your money.

Perhaps that's why so many folks bring their funds straight to us where your dollars are invited, protected and insured.

YOUR

FIRST NATIONAL BANK

In Cisco

Member Federal Deposit Insurance Corporation

tailored by Handmacher



THE SMARTEST WOMAN IN THE WORLD

Dollar-for-dollar, line-for line, day-after-day — you're the smartest in a Handmacher suit. It's the cut, the fit, the emphasis on style — plotted to wear now and far into the future. No wonder Handmacher is the master fashion tailor of today.

We have a large collection of new Spring Coats.

Washable Nylon Fleece 29.75
Washable Orlon Fleece 39.75

Wool shortie coats in white, red and all pastel shades.

15.00 to 29.75

GLAMOUR

Altman's



It raises your pride *and races your pulse*

YOU feel it the moment we turn over the keys to you.

You now own the handsomest "hardtop" around — a Buick Riviera — and the warm glow goes all through you.

But not alone for the racy beauty of the car.

You feel that prideful surge, too, from the fact that here you bought yourself a whale of a lot of automobile — a whale of a lot of room and power and soft luxury and ride steadiness—for a lot less than you expected.

For the automobile pictured here is a Buick SPECIAL Riviera—*which means it delivers locally for just a few dollars more than the "hardtop" models of the "low-price three."*

But it's only when you drive away in your bounteous new beauty that the real thrills begin and the satisfaction deepens...

When the highest Fireball 8 power in Buick SPECIAL history whispers away the miles with effortless ease...

When Twin-Turbine Dynaflow* gives you instant getaway response with silken smoothness, and the Million Dollar Ride levels every inch of your way...

When the deep wide seats cradle you in spacious comfort and the great glass areas give you visibility practically unlimited.

Surely you ought to look into this great Buick that's so prideful to own, so thrilling to drive, so easy to buy.

We'll be happy to arrange a sampling. Can you visit us this week?

• • • •

MILTON BERLE stars for BUICK — in the Buick-Berle Show on TV Tuesday evenings. Also, every Saturday, tune in The TV Football Game of the Week — a "GM" Key Event

WHEN BETTER AUTOMOBILES ARE BUILT BUICK WILL BUILD THEM

THE GREATEST BUICK IN 50 GREAT YEARS

*Standard on Roadmaster, optional at extra cost on other Series.

MUIRHEAD MOTOR COMPANY

"Your Buick Dealer"

Phone 802 — Eastland — 304 W. Main

PALACE
THEATRE — IN CISCO, TEXAS
SUNDAY AND MONDAY

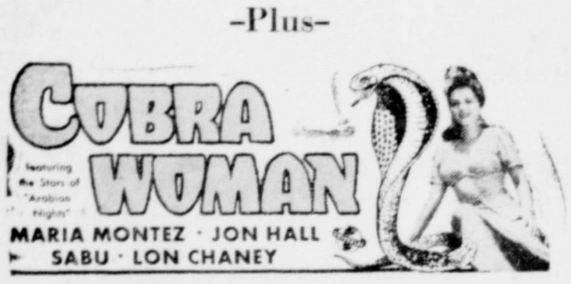


News - - Color Cartoon

JOY DRIVE-IN
CISCO — EASTLAND HIGHWAY
SUNDAY AND MONDAY



-Plus-



- Plus Cartoon -



HIGGINBOTHAM
INSURANCE AGENCY
C. E. HIGGINBOTHAM — E. J. POE
Phone 198 — 707 Ave. D

Mrs. Miller Named To State Committee

Mrs. Raby Miller of Cisco was made chairman of the Historical Committee, which is a division of the Americanism Department of Texas Federation of Womens Clubs, at the 56th annual convention of Texas Federation of Women's Clubs held at their headquarters in Austin last week.

Mrs. Miller is a member of the Industrial Arts Club in Cisco and a past president. She attended a breakfast at the Driskell Hotel Friday morning given by Mrs. L. E. Dudley of Abilene, state president, for the board members.

Those attending the meeting from Cisco were Mrs. A. J. Olson, Mrs. B. S. Huey, and Mrs. Miller.

Mrs. George H. Nelson and Mrs. Fred Miller of Moline, Illinois and Mrs. C. F. Miller of Jackson, Tennessee were recent visitors in the home of their daughter and sister, Mrs. Garl Gorr and family.

Mr. and Mrs. Fred Miller are expected this week for a brief visit with Mr. and Mrs. Garl Gorr while enroute from San Diego, California to their home in Moline, Illinois.

DIXIE
Drive-In Theatre
Eastland — Ranger Highway
Box Office Opens 6:45.
Showings at 6:45 and 8:45
ADMISSION 40c
Children under 12 Free

SUN. — MON. — TUES.
LILI
— with —
LESLIE CARON
MEL FERRER
JEAN PIERRE AUMONT

WEDNESDAY — THURSDAY
THE BAND WAGON
— with —
FRED ASTAIRE
CYD CHARISSE

FRIDAY & SATURDAY
THE STAND AT APACHE RIVER
— with —
STEPHEN McNALLY
JULIA ADAMS

Pythian Sisters And Knights Hold Meeting

The Pythian Sisters were invited by the Knight Lodge No. 459 to join them in an annual roll call held November 10, 1953, at the Castle Hall in Eastland.

Several inspirational talks were made followed by the roll call with over $100 being donated. As is customary from year to year, the total sum will be mailed to the home in Weatherford.

Refreshments were served to approximately 150 Knights and Sisters. Those attending from Cisco were Mr. and Mrs. W. L. Lewis and Mr. and Mrs. W. L. Darr.

CARD OF THANKS

Words cannot express our deep appreciation for the kindness and thoughtfulness of our many friends and relatives who made mothers passing easier to bear. We are sincerely grateful for the food so graciously prepared by Circle Three of the W. S. C. S. of the First Methodist Church and friends, for the lovely floral offerings, for the cards and letters, and for every act of kindness. We wish to thank especially Dr. Ball, Dr. Graham, the nurses, and the entire hospital staff. May God bless each of you.

Velzie W. Penn
Mr. and Mrs. M. B. Penn and family
Mr. and Mrs. Frank Penn and family
Mr. and Mrs. John C. Penn
Mr. and Mrs. Cecile Penn and family.

Japan has the oldest royal family in the world.

KRBC TV
Channel 9

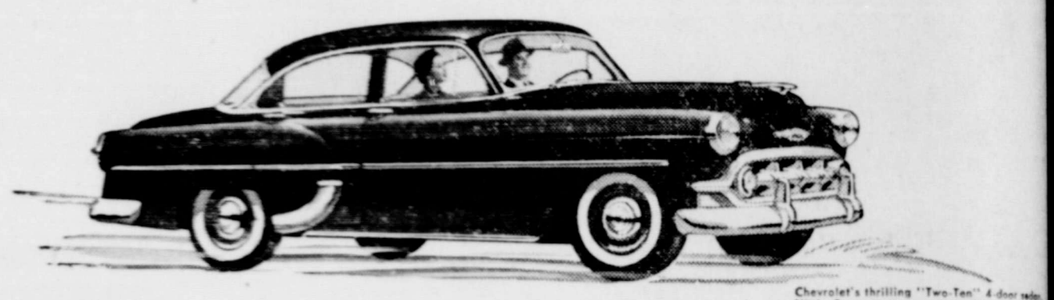
Sunday, November 15, 1953

5:45—Test Pattern
6:00—Sunday Devotions
6:30—What's Your Trouble
6:45—Going Places with Uncle George
6:55—Weathercast
7:00—Range Rider
7:30—Holiday In Paris
8:00—Amos & Andy
8:30—Public Prosecutor
8:45—Paradise Island
9:00—Sunday Report
9:15—This Is The Life
9:45—Movietime
10:45—Vespers

Courtesy of
SCHAEFER RADIO SHOP
1008 Ave. D. — Phone 607
and
CISCO MAYTAG COMPANY

Here are two points to remember when you buy a car!...

CHEVROLET VALUE is the HIGHEST
CHEVROLET PRICES are the LOWEST
of any line in its field!



Chevrolet's thrilling "Two-Ten" 4-door sedan. With 3 great new series, Chevrolet offers the widest choice of models in its field.

See it, drive it, and you'll know that it alone brings you all these features of highest-priced cars at the lowest prices and with such outstanding gasoline economy!

Yes, you get *more car for less money* in Chevrolet!

More beauty, inside and out, with the widest choice of body-types and colors in its field.

More driving thrills, with either of Chevrolet's two great high-compression Valve-in-Head engines!

More riding smoothness, more road-stability and more safety protection with this stronger, heavier, longer lasting car!

More value throughout, when you buy, while you drive, when you trade!

Come in; confirm these facts; and you'll choose Chevrolet . . . America's finest buy, America's most popular car!

Combination of Powerglide automatic transmission and 115-h.p. "Blue-Flame" engine available on "Two-Ten" and Bel Air models . . . Power Steering and E-Z-Eye Plate Glass available on all models . . . at extra cost.

CHEVROLET
MORE PEOPLE BUY CHEVROLETS THAN ANY OTHER CAR!

A-G Motor Company
515 Ave. D — Cisco, Texas — Phones 51-

TERRIFIC USED CAR BARGAINS
— RETAIL CARS AT W HOLESALE PRICES —

1952 Chevrolet Tudor
Styleline Deluxe — Radio — Heater
Perfect Body & Interior — Whitewall Tires —
Loads of Extras — Low Mileage, One Owner
$1295.00

1952 Plymouth Fordor
Radio — Heater — A-1 Tires
Excellent Mechanically
Local One Owner Car
$1195.00

1952 Ford "6" Tudor
Mainline Body — Big Heater —
6 Tube Radio — Perfect Tires
Beautiful Sandpiper Tan
$1195.00

1951 Ford V-8 Tudor
Magic Air Heater — New Tires
Excellent Mechanically — Black
Body — One Owner
$988.00

1951 Plymouth Tudor
Low Mileage, One Owner, Local Car,
Excellent Body & Paint — Big Heater —
Radio — Seat Covers — Wheel Rings
$1088.00

1950 Studebaker Champion
4 Door — Overdrive — Heater
Radio — White Walls —
A Real Bargain
$565.00

1950 Ford V-8 Tudor
New Tires — Big Heater
Good Mechanically — Good Covers
Better Hurry
$795.00

1948 Chevrolet Tudor
Aero Body — Good Interior —
Good Tires — —Radio — Heater —
You won't find a better one
$550.00

1942 Ford V-8 Coupe
A Good Solid Work
— CAR —
FOR ONLY
$195.00

1950 V-8 Ford Truck - 158" W. B.
Engine, Front End & Steering Completely
Overhauled — Cab & Glass Are A-1
Good 825x20 Rear Tires — 750 x 20 Fronts
A Truck That will do lots of Work
$595.00

1948 Ford ½ Ton Pickup
GOOD
$550.00

1945 Dodge ½ Ton Pickup
Solid As A Rock
A REAL BUY AT
$295.00

— ALL WITH 30-3 0 GUARANTEE —

Nance Motor Co. Inc. Phone 1040