THURSDAY

THE SNYDER DAILY NEWS

VOL. 19, NO. 176 SNYDER, TEXAS (79549) THURSDAY, NOVEMBER 21, 1968 TWELVE PAGES—PRICE 10c

The SDN Column

A few weeks ago members of the Snyder High School Huddle of the Fellowship of Christian Athletes undertook a project to obtain names on petitions calling for upgrading the moral quality of television shows and other entertainment. The project developed originally through the efforts of an organization formed in Tennessee and known as "CURE" (which stands for "Christians United for Responsible Entertainment).

During the past week, Roy Carter, Snyder High School teacher and coach and a faculty sponsor of the FCA Huddle here, received a report which indicated that the project here was among the most successful anywhere.

Mrs. J. M McGinnis of CURE wrote that a grand total of 25,314 signatures had been obtained in several states. Of that number, nearly 8,000 came from Texas and to be more specific, 1,176 of them came from Snyder. Others came mostly from Florida, Georgia, Tennessee, Mississippi and Alabama, although there were some from California, Illinois, Indiana, Kansas, Louisiana, Maine, Minnesota, Missouri, Oklahoma, Nebraska, Ohio, South Carolina and West Virginia. At last reports the CURE project was still spreading but Snyder apparently held the record for a single community.

★ ★ ★

With the approach of the holiday season, the Insurance Information Institute is distributing its annual words of caution about thievery from automobiles. Packages in automobiles left on parking lots are tempting to thieves, it was pointed out, especially if the automobiles are unlocked.

Moreover, if keys are left in a car with packages on the seats there is more than a possibility that a thief will be tempted to take not only the packages, but the car as well.

And it is better to lock packages in the trunk of the car than in plain view on the car seats, because the sight of the packages might be enough to prompt a thief to break windows to get at the goodies. —WACIL McNAIR.

★ ★ ★

Today In History

Today is Thursday, Nov 21, the 326th day of 1968. There are 40 days left in the year.

Today's highlight in history:

On this date in 1877, Thomas A. Edison announced in Menlo Park, N. J. that he had invented a "talking machine," — the phonograph.

On this date:

In 1694, the French philosopher, Francois Voltaire, was born.

In 1789, North Carolina ratified the U. S. constitution.

In 1806, Napoleon Bonaparte issued the Berlin decree, declaring the British isles to be in a state of blockade.

In 1894, the Japanese captured the Manchurian city of Port Arthur.

In 1938, the western border areas of Czechoslovakia were forcibly incorporated into the German Reich.

In 1942, during World War II, troops of the British 8th Army marched in the Libyan port of Bengazi.

Ten years ago — the United States said it would stand firm against any Soviet attempt to turn over its big - four authority in West Berlin to East Germany.

Five years ago — President and Mrs. John F. Kennedy flew to Texas to begin a two - day tour of the state.

★ ★ ★

THE WEATHER

SNYDER TEMPERATURES: High Wednesday, 65 degrees; low, 32 degrees; reading at 7 a.m. today, 41 degrees.

Northwest Texas: Fair through Friday. Warmer tonight, low 38 to 48. High Friday in 70s.

North Central Texas: Fair through Friday. Warmer tonight, low 43 to 50. High Friday in 70s.

Northeast Texas: Fair and warmer through Friday. Low 40 to 44. High Friday 68 to 74.

South Central Texas: Cloudy to partly cloudy tonight and Friday. Chance of some drizzle or light rain in south tonight and Friday morning A little warmer through Friday. Low 48 in north to 62 in south. High Friday in 70s.

Southeast Texas: Increasing cloudiness tonight, partly cloudy Friday. A little warmer through Friday. Low 46 to 58. High Friday 70 to 76.

Southwest Texas: Clear to partly cloudy tonight and Friday. A little warmer through Friday. Low 35 to 45 in north, 45 to 55 in south. High Friday in 70s.

SNYDER
The City
With A
SPARKLE

Break-Through Dawns In Money Crisis

BONN, Germany (AP) — West Germans reported a break-through today in an effort by the world's wealthiest nations to save the French franc from devaluation and to end the latest international monetary crisis.

The money managers, meeting in secret for the second straight day, plunged into an effort to collect enough credits for the rescue operation.

Karl Schiller, West Germany's minister of economics, told newsmen the conferees were considering these measures:

—West German tax measures to encourage imports and discourage exports. This, he said, has been the No. 1 topic all along.

—Special credit arrangements among the 11 countries—the "Group of 10," plus Switzerland, an observer.

—Measures to be taken by the "deficit countries," meaning in this case largely France, although Britain too has a dangerous trade deficit.

"We are deep in negotiations," Schiller added.

The measures would keep the West Germans from having to revalue their mark upward and the French from having to devalue their franc.

A rush in international markets to buy marks with francs set off the present crisis that also is having effects on the British pound and to some extent the U.S. dollar.

"The outlines for a solution are beginning to emerge," said West German Finance Minister Franz Josef Strauss.

He spoke to reporters during a lunch break in the meeting that began this morning after a nine hour session that started Wednesday broke up in a deadlock early today.

Conrad Ahlers, a West German government spokesman said pressure for the Bonn government to revalue the mark upward had ebbed. But he gave no details.

In the meeting were the economics and finance ministers and national bank governors from the West's 10 chief trading nations. Their aim was to bolster the French franc and stabilize the international monetary system.

In Paris, the Bank of France announced that the nation's official reserves fell another $178.4 million under the pressure of heavy speculation last week. It was the biggest loss in 18 weeks and it pushed the total of France's gold and foreign currency reserves below $4 billion for the first time in years.

Money markets in France and West Germany were closed.

Markets in London also were shut and most dealers expressed a belief they would be kept closed until Monday.

There were some indications that the action had eased slightly the tension that had been building up in exchanges and stock and gold markets for days.

Gold at this morning's fixing in London eased off 30 cents from Wednesday's level to $40.25 an ounce. Dealers said demand was well below Wednesday's level. The situation was similar with silver, platinum and other metals in the London markets.

After the first Bonn meeting broke up early today, Strauss told newsmen: "We have made clear we shall not revaluate. The fronts have hardened. Neither shall we go beyond the measures we have proposed."

ON PROGRAM — From left, Mrs. Jo Pierce, Dr. Samuel M. King, cardiologist and internal medicine specialist from Lubbock; Earl Palmer, regional director, Texas Heart Association; and, Mildred Thrasher, R.N., director of coronary care, Hendrick Memorial Hospital, Abilene, all were on a program here yesterday sponsored by the Scurry County Chapter of the Heart Association. Dr. King and Mrs. Thrasher discussed "the first 24 hours of care" following a heart attack.

Hope Dims For Trapped Miners

MANNINGTON, W.Va. (AP) —Hope of rescuing the 78 miners trapped deep in a burning coal mine dimmed further today with an announcement that the fire in the shafts increased during the night.

"Since last evening, all attempts to reduce the fire have failed," executive vice president William Poundstone of Consolidation Coal Co. told a news conference this morning.

"The fire has definitely spread during the night. That fact is obvious by the smoke which is now coming out of two shafts."

An explosion at daybreak Wednesday started the fire and a chain of explosions later sent flames throughout the deep shafts.

Twenty-one men either made it to the surface safely or were pulled from ventilation shafts by buckets on the end of a crane. But there has been no word from the 78 since the initial blast.

The smoke and intense heat kept rescue teams from entering the shaft in an effort to reach the trapped men.

Also at the news conference were John Cocoran, president of Consolidation; W. T. "Tony" Boyle, president of the United Mine Workers; and James Westfield, consultant for the U.S. Bureau of Mines and an expert on mine fires.

Consolidation is the parent firm of Mountaineer Coal Co., which operates the No. 9 mine where the men are pinned deep below ground.

"Another thing which is discouraging is the amount of carbon monoxide which has increased in the mine," Poundstone said.

Poundstone said hope is not being given up for the men "but we will decide jointly among the U.S. Bureau of Mines, West Virginia state Mine Department officials and UMW officials and our own company safety officials just what steps will be taken today," Poundstone said.

"Our immediate problem is to reduce and contain the fire," Poundstone said. "We cannot endanger the lives of rescue teams until we are certain the fire is contained and there will be no additional explosions."

"As long as we feel there is a chance to reduce and contain the fire, we will not give up hope," Poundstone said. "At this time, we do not intend to seal up the entire mine."

Poundstone said smoke is now pouring from a shaft which had been sealed to control air flow into the mine but a buildup of gas blew the seals open late Wednesday night.

Red Guns Down 3 More Aircraft

SAIGON (AP) — Three U.S. aircraft have been shot down near Da Nang, killing eight Americans and injuring 12 others, the U.S. Command announced today.

The allied commands also reported that Viet Cong and North Vietnamese casualties increased last week while those of U.S. and South Vietnamese forces dropped. The totals were 1,838 of the enemy killed, 127 Americans and 128 South Vietnamese.

The aircraft lost were a big Marine CH46 helicopter, an F100 Super Sabre jet and an F4 Phantom jet fighter-bomber.

The helicopter was shot down Wednesday as it was landing infantrymen 14 miles south of Dan Nang, in an area where South Vietnamese forces killed hundreds of North Vietnamese in a big battle Sunday. Six Americans were killed and 12 were wounded in the helicopter crash. The chopper was the 926th helicopter downed in combat during the Vietnam war, a spokesman said.

The Super Sabre was shot down northwest of Da Nang Wednesday as it was directing bombers to their targets, and the Phantom was downed in the same area Tuesday. The Phantom's two crewmen were killed, but the two men aboard the Super Sabre were rescued by helicopter.

The loss of the two jets raised the total of U.S. fixed-wing planes downed in combat in South Vietnam to 322.

Just after dawn today, North Vietnamese troops sent 10 rounds of Russian 140mm rockets into the U.S. 1st Marine Division headquarters six miles southwest of Da Nang. The headquarters said casualties and damage were light.

It was the second day in a row that military installations around Da Nang were shelled.

Plan Home Movies For Men In Vietnam

The Snyder Jaycees are undertaking a worthy project for the benefit of American servicemen serving in Vietnam.

Darrell Rains, chairman of the project for the Jaycees, said the organization will make home movies of the families of servicemen from Scurry County who are serving in Vietnam. The films will be mailed to the servicemen for Christmas.

"Right now," said Rains, "we need addresses of servicemen from Scurry County who are in Vietnam." The addresses may be sent to the Jaycees in care of Darrell Rains at Post Office Box 622, Snyder.

"We'll contact the families later about making the movies," he concluded.

JOHN A. SIMPSON

Jack Simpson Dies; Rites Set Saturday

John Anderson (Jack) Simpson, 70, who lived at 201 Twenty-third Street, was pronounced dead on arrival at Cogdell Memorial Hospital at about 1:30 p.m. Wednesday after he was stricken with a sudden illness.

A native of Alabama, Mr. Simpson had lived in Scurry County for the past 43 years. He was a builder.

The funeral service has been set for 2 p.m. Saturday at the First United Methodist Church. Dr. John English, pastor of the Church, will officiate. Burial will be in the Snyder Cemetery, under direction of Bolger Funeral Home.

Surviving are his wife, Mrs. Jewell Goodrich Simpson; a daughter, Mrs. Annie Reynolds of Midland; a son W. P. Simpson of Ontario, Ore.; two sisters, Mrs. Alvin Atkins of Wilport, Ala., and Mrs. Ruby Stansell of Midland; a brother, Buddy Simpson of Paris; and nine grandchildren.

Pallbearers will be Herman Elkins, John Boren, Bill Jordan, Gene Thompson, W. C. Word, and Gilbert Fields.

Students End Prague Strike

PRAGUE (AP) — A four-day student sit-in strike that showed a split between Czechoslovak Communist leaders and a younger generation concerned about freedom ended peacefully today.

Thousands of red-eyed students carrying bedrolls, books and guitars poured wearily but happily out of university buildings throughout Prague at noon, satisfied that they had done something to keep alive the spirit of freedom curtailed since the Soviet-led invasion of Czechoslovakia in August.

"It was more successful than we dreamed," a bearded engineering student said as boys and girls filed out of the electrotechnical complex of Greater Czech Technical University.

"It was so successful and we had so much support that the students themselves decided to end the strike before the popular enthusiasm got out of control," he added.

About 100,000 students har occupied college classrooms, corridors and laboratories since Sunday throughout Bohemia and Moravia in support of a 10-point resolution reminding national leaders of the reforms launched last spring and gradually abandoned under Soviet pressure since the invasion.

There were also scattered strikes of secondary schools in Prague and universities in Slovakia, mostly ending Wednesday night. A number of factories held sympathy work stoppages Wednesday or sounded their whistles as a show of worker solidarity in plants where there were no work stoppages.

Most Top Demos To Stay At Posts

WASHINGTON (AP) — Top Democratic leaders of the last Congress appear certain to keep their posts in the new one with the only real leadership question centering on what part—if any—will be played by Maine's Edmund Muskie.

Liberal Democrats in the Senate plan to sound out Muskie, the party's unsuccessful vice presidential candidate, on getting into the race for whip or assistant leader.

So far, however, no definite plans have been made to try to unseat Sen. Russell B. Long of Louisiana, the present Democratic whip.

A spokesman for the liberals, unwilling to be quoted, told a reporter they hope to find out shortly whether Muskie is willing to challenge Long.

Long, chairman of the powerful Senate Finance Committee, has sent a letter to all his Democratic colleagues saying he was proud to have been part of the party leadership for the last four years and hoped to continue in it.

Long's supporters say they believe he can count on 30 votes when the 58 Democratic senators caucus to elect their leaders for the new Congress.

Liberals do not contend it would be easy to oust Long as assistant to Democratic Leader Mike Mansfield of Montana—who faces no challenge to his own position. But they say they have a chance if Muskie can be prevailed on to run for the post.

Escaped Prisoners Arrested At Post

NACOGDOCHES, Tex. (AP)—Two prisoners who walked out of jail after a church service here Oct. 31 were arrested Wednesday night in Post, 40 miles southeast of Lubbock.

The fugitives were listed as David Compton of Amarillo and Jerry Havard of Lufkin.

Specialist Attacks FDA's Label Rule

By ALTON BLAKESLEE
Associated Press Science Writer

MIAMI BEACH, Fla. (AP) — The Food and Drug Administration is being "unscientific, unrealistic, harsh and archaic," in its rulings concerning the fats in foods that people buy, a heart specialist says.

Consumers cannot find out whether foods contain the kind of fats recommended by many heart specialists as likely to help ward off heart attacks, said Dr. Jeremiah Stamler of Chicago.

An FDA ruling forbids manufacturers to give this information on the labels on their products, he said.

The labels should compel manufacturers to list the contents of animal or vegetable fats, or saturated and polyunsaturated fats in their products, Stamler told a news conference at the opening of the American Heart Association's annual meeting.

Behind his charge, supported in a recent official statement from the heart association, is the belief of many heart specialists that a change from the usual American diet can help protect against heart attacks.

One major change recommended is to reduce the intake of saturated fats, coming mostly from animal sources, and to increase consumption of polyunsaturated fats, derived mostly from vegetable oils.

Stamler said the FDA several years ago took the stand that there was no solid evidence of a relationship between fats and cholesterol in food intake and atherosclerosis, the artery clogging disease that underlies most heart attacks.

Now Everything's Coming Up Nude

By COLIN FROST
Associated Press Writer

LONDON (AP) — For the shivering British it looks like a cold Christmas. Everything's coming up nude.

You buy the kids a pop record. Along with the disc they get a poster showing John Lennon, Beatle, naked but for his wirerimmed glasses.

Girl friend Yoko Ono is nude in bed beside him. Way over in the corner is Beatle Paul McCartney, nude in a bathroom, strategic areas concealed behind a pillar.

You take your Aunt Edna to the theater and it's nudes again. Male nudes at The Comedy, female nudes all over town, and nudes of all varieties at the Shaftesbury in "Hair." "A raving sexcess," said the Daily Mail.

As for the movies, now we are promised the hard-living, red-haired Irishman Richard Harris in a western. He will be nude, just like his horse.

Now for the girliest art show in London—the subway. Not just the miniskirted stenographers, bare thighed in the morning gloom, but the ads in the escalators.

Girls in profusion, seldom wearing more than a pair of tights. And the odd thing is that the stuff they advertise is aimed not at men but at women.

Tom Armstrong, an advertising executive, explained: "A woman looking at a picture of a nude girl is in fact admiring her own body. What we want women to think as they look at the picture is: If I bathe with that soap I'll look like that girl."

From another adman, Peter Stillwell: "Inhibitions have gone. Women are prouder of their bodies than they've ever been. We haven't come to the end yet by a long way."

The backlash may be coming. Record distributors meet in London next week to decide what to do about the Beatles album and its Lennon-McCartney-Ono exposure.

Their spokesman, Christopher Foss, said: "One can't afford not to stock a Beatles album.

"But they are forcing retailers to look to their morals or their profits.

"One could understand it if an unknown artist did this to gain notoriety, but this is ridiculous."

From a Beatles spokesman came the comment: "The Beatles are the Beatles and what they do is right for the moment."

The moment, however, may not be long enduring, according to Dr. Joshua Bierer, editor of the International Journal of Social Psychiatry.

He told an interviewer: "The present trend for nudity is a passing phase. I predict that behavior will swing back to Victorian prudery within the next ten years.

"History shows us that these things swing from one extreme to another. The Beatles' nudity represents a final fling."

THE SNYDER DAILY NEWS

Published Sunday morning and each evening except Saturday by the Feather Printing and Publishing Co., Inc., at Snyder, Texas 79549

Entered as second-class matter at the Post office at Snyder, Texas.

SUBSCRIPTION RATES: By carrier in Snyder 35 cents per week $1.50 per month. By mail in Scurry and adjoining Counties, one year—$9.95. Balance of Texas one year $12.50. All other States $15.00.

MEMBER OF THE ASSOCIATED PRESS.

The Associated Press is exclusively entitled to use, for republication all news dispatches in this newspaper also local news published herein. All rights reserved for republication of special dispatches.

GMC Strike Is Narrowly Averted

ARLINGTON, Tex. (AP) — General Motors plant official and union representatives averted a strike here Wednesday when they reached a negotiated settlement involving work standards just eight minutes before a walkout deadline.

About 3,300 United Auto Workers of Local 276 had agreed to strike if no agreement was reached by 2:30 Wednesday afternoon.

Club Meets At Hermleigh

HERMLEIGH — The Hermleigh High School Spanish Club, "La Luz," planned activities, including a Christmas party, at a meeting Tuesday evening.

The Christmas party will be held at the regular meeting in December and all members have been asked to bring candy or nuts for the pinatas, which will be broken. Tommy Chorn, Susan Peterson and Jane Taylor are in charge of refreshments. Latin American students from lower grades will be invited to the party. The club also planned to have supper Thursday night at Carlos' Little Mexico Cafe. Shirley Stirl is taking orders for Spanish Club pins.

Members said the pledge of allegiance to the flag individually in Spanish to close the meeting.

Martha Herrera, president, presided, and Jane Taylor called the roll. Others attending were Aurora Herrera, David Pena, Scott Richburg, Beatrice Del Toro, Arnold Del Toro, and the sponsor, Mrs. Roxie Soules.

Fire Is Put Out

City Firemen extinguished a grass fire at 11:50 a.m. yesterday at East Elementary School.

Eyes Problem Of Offshore Boundaries

MIAMI, Fla. (AP) — Twenty years of judicial arguments may be required before all coastal states know thtir exact offshore boundaries, a former legal consultant to the U.S. Coast and Geodetic Survey predicted today.

"If this is to be prevented, some way must be found to expedite the matter," said William L. Griffin, now an attorney in Washington, D.C., specializing in laws of the sea.

"The over-all prospective problem is the identification of the entire legal coastline of all the coastal states," Griffin said in an address prepared for delivery to representatives of 23 states meeting here to protect states' interests in ocean matters.

He noted that litigation in the U.S. Supreme Court required two years and two months to settle only a portion of California's outer boundary, and legal efforts begun last year to settle boundaries for Louisiana and Alaska are still unresolved.

"At the present rate of peacemeal, uncoordinated litigation, it may take 20 years to settle all the states' outer boundaries," Griffin told delegates at the opening session of the conference on "The Sea and the States: Mutual Problems and the Solutions."

The conference, a first of its kind, is being cosponsored by Gov. Claude Kirk and the Florida Commission on Marine Sciences and Technology. By the time the three-day meeting ends Saturday, delegates from the 23 states hope to form a permanent maritime states organization to keep states abreast of ocean-related developments.

Instructor Dies In Helicopter Crash

FT. WOLTERS, Tex. (AP) — CWO William O. Jenkins, 32, of Mineral Wells died in a helicopter crash Wednesday during a training flight at this North Central Texas army post.

Military officials said Warrant Officer Candidate John Marjoreck, 19, of Midlothian, Ill., suffered serious injuries in the crash. Majoreck was the student pilot and Jenkins was his instructor.

It was the second consecutive day a helicopter crashed at Ft. Wolters claiming the life of a pilot.

In the days of the Caesars, the Romans used lead to make pipes for their huge water supply systems.

Rev. Cook Ruled Insane

CLEBURNE, Tex. (AP) — Jurors decided Wednesday that the Rev. Robert E. Cook Jr., 42, was insane when his wife was shot and killed at their Alvarado home last fall and still is insane.

This verdict, reached after less than an hour of deliberation, means the Methodist minister cannot be tried on a murder charge. He will be committed to a state mental hospital.

A medical report read at the sanity hearing showed that the Rev. Mr. Cook changed his story, while under psychiatric treatment in Colorado, about what happened when his wife was slain Sept. 22, 1967.

Doctors said he told them a shotgun discharged accidentally as he handed it to his wife and he fled in fright, later returning and notifying officers someone had shot her while he was on a trip to Fort Worth.

Shortly after Mrs. Cook was killed, a justice of the peace ruled it was a case of accidental death. Dist. Atty. Robert Mahaney subsequently charged the minister with murder, however, alleging he sought to collect $200,000 insurance on the life of his wife.

Daughter Of Slain Woman Sentenced

DETROIT (AP) — The daughter of slain civil rights worker Viola Liuzzo says the hardest part of the federal prison term she faces for smuggling marijuana is "knowing how I've hurt my father."

"He's been hurt so much," 20-year-old Mary Liuzzo said Wednesday at the Wayne County jail where she is awaiting a trip to the federal reformatory for women at Alderson, W. Va., for two months' psychiatric observation.

"I know I've done wrong," said Miss Liuzzo, who has dark brown eyes and long shaggy soft brown hair. "I'll never break the law again."

Her mother, Mrs. James Liuzzo—a Detroit housewife, civil rights worker and mother of five—was shot to death March 25, 1965 while driving between Selma and Montgomery, Ala. No one has been convicted in the case.

Miss Liuzzo pleaded guilty before U.S. District Judge Adrian Spears in San Antonio, Tex., Oct. 26 on a charge of importing two ounces of marijuana from Mexico without paying a special tax.

She was arrested at the San Antonio airport July 24 by customs agents who said the marijuana was concealed in her underwear.

She said she had never smoked "pot" before, but she tried it when someone in Mexico gave her a little bit of marijuana. She said she intended to throw it away, but decided to take it home to give to friends.

S.I.C. WILL BE
OPEN SATURDAY (UNTIL NOON)
During The Month of December
For Customer Convenience.
SOUTHWESTERN INVESTMENT CO.
1400 25th St. Phone 573-3521
Snyder, Texas
SIC

TIGER THEATRE & CAFETERIA
"dine during movie time"
DIAL 37-2-12
THURSDAY ONLY
DOBLE PROGRAMA
ADMISSION $1.00

Y

COMPARE! COMPARE! COMPARE!
Your best food buys are here!

Plus Buccaneer Stamps
Double On Wed. With $2.50 Purchase or More!

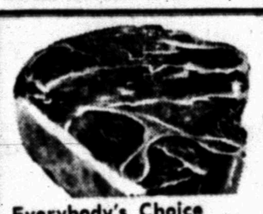

The Year's Best Meat Buys Are Found Everyday at Everybody's . . . Fresh Beef and Pork At All Times!

Everybody's Choice Sirloin Steak Lb. 95c
Fresh Lean Ground Chuck Lb. 69c
Quick to Fix, Wafer Thin Minute Steaks Lb. $1.39
Boneless, Lean, Pikes Peak ROAST Lb. 79c
Everybody's Choice ARM ROAST Lb. 79c
Everybody's Choice, Seven Bone ROAST Lb. 69c
Everybody's Choice CHUCK ROAST Lb. 49c
Everybody's Choice Boneless Shoulder Roast Lb. 89c

WE HAVE AN EXCELLENT SELECTION OF NORBEST, HONEYSUCKLE & BUTTERBALL TURKEYS AND CURE 81 BUFFET HAMS FOR YOUR THANKSGIVING FEAST. PLACE YOUR ORDER NOW.

Lindsey Large Ripe Olives 300 Size 39c
Shurfine, 303 Can Fruit Cocktail 2 For 49c
Wilderness Apple Pie Filler No. 2 Can 35c
Shurfine Tomato Juice 46 Oz. Can 29c
Shurfine Waffle Syrup Qt. 39c
Shurfine Pineapple Juice 46-Oz. Can 29c
Kraft, Deluxe Macaroni & Cheese DINNER 14-Oz. 49c
12-Oz. Pkg. COLD WATER ALL 10c

CRISCO 3-Lb. Can 75c
PEACHES Shurfine Sliced or Halves No. 2½ Can 29c
COFFEE Shurfine All Grinds Lb. 65c
Shurfine CORN 303 Can 2 For 39c
Welch's GRAPE JELLY 20-Oz. 39c
Ranch Style Blackeye Peas & BACON 23-Oz. 2 For 39c
Insulated STYRO CUPS Pkg. of 20 23c

MAZOLA OLEO 100% Corn Oil 39c
Del Monte Sugar PEAS 303 Can 2 For 39c

Shurfine TUNA Can 3 For 89c
Geisha Sliced PINEAPPLE No. 2 Can 25c
College Inn, Egg Noodle & CHICKEN 16-Oz. 29c
Shurfine, 23-Oz. Sweet Potatoes 3 For $1.00
King Size Palmolive Liquid 73c
Giant Size, 49-Oz. COLD WATER ALL 69c

Laurelleaf, 2½-Oz. Pkg. Lemon-Pepper MARINADE 43c
Shurfine Turnip, 303 Can GREENS 5 For 49c
College Inn Chicken, 13¾-Oz. BROTH 2 For 29c
Aqua Net HAIR SPRAY 49c
Tom Scott MIXED NUTS 13-Oz. 59c
Right Guard, Reg. 1.49 Size DEODORANT 7-Oz. 98c

ALWAYS FRESH, ALWAYS EXCELLENT SELECTIONS!

California Navel ORANGES Lb. 23c
Fresh Green ONIONS 2 Bunches 15c
White GRAPES Lb. 25c
Cello Bag CARROTS 10c
Delicious APPLES Lb. 19c

FROZEN FOODS
Welch's GRAPE JUICE 12-Oz. 39c
Patio Mexican DINNERS 2 For 89c
Morton's HONEY BUNS 2 For 55c
Booth FISH STICKS 1-Lb. Pkg. 59c

Everybody's THRIFTWAY
1905 35th STREET SNYDER, TEXAS
Phone 573-2311
-WE GIVE BUCCANEER STAMPS-
"WHERE EVERY CUSTOMER IS IMPORTANT"

Geisha Mandarin Oranges 4 For $1.00
Shurfine PEAR HALVES No. 2½ Can 2 For 89c

COMPARE THESE EVERYDAY LOW MEAT PRICES AT PIGGLY WIGGLY!

SINCE THE PRICE IS THE SAME:

PUT GREEN in YOUR POCKET

"COMPARE THESE PRICES!"		PIGGLY WIGGLY	Super Mkt. 1	Super Mkt. 2
USD AChoice Valu Trim Beef, Full Cut **ROUND STEAK**	Pound	$1.09	$1.09	$1.09
USDA Choice, Valu Trim Beef **SHOULDER ROAST**	Pound	73c	79c	73c
USDA Choice, Valu Trim Beef **RIB STEAK**	Pound	89c	89c	98c
Rath's Black Hawk **SLICED BACON**	Pound	79c	85c	83c
Farmer Jones All Meat **FRANKS**	12 Oz. Pkg.	47c	53c	49c
USDA Choice, Valu Trim **SIRLOIN STEAK**	Pound	97c	97c	$1.17
USDA Choice, Valu Trim Beef **T-BONE STEAK**	Pound	$1.19	$1.19	$1.43
USDA Choice, Valu Trim **SHORT RIBS**	Pound	39c	39c	39c
USDA Choice, Valu Trim Beef **CHUCK ROAST**	Pound	65c	69c	65c
USDA Choice Valu Trim Beef **ARM ROAST**	Pound	89c	93c	89c
USDA Choice Valu Trim Beef **SWISS STEAK**	Pound	89c	93c	89c
USDA Choice, Valu Trim Beef **FAMILY STEAK**	Pound	69c	69c	73c
USDA Choice, Valu Trim, Boneless **BEEF STEW**	Pound	89c	89c	89c
Farmer Jones **SLICED BACON**	Pound	69c	79c	69c
Rath's, All Meat **FRANKS**	12 Oz. Pkg.	49c	57c	53c

"COMPARE THESE PRICES!"		PIGGLY WIGGLY	Super Mkt. 1	Super Mkt. 2
Rath's, All Pork **PORK SAUSAGE**	Lb. Pkg.	39c	45c	45c
Sunco, USDA Grade A, 16 Pounds and Up **TOM TURKEYS**	Pound	39c	39c	39c
Seastar **FISH STICKS**	Lb. Pkg.	49c	49c	69c
Farmer Jones Block Style **LONGHORN CHEESE**	Pound	79c	79c	79c
USDA Graded Whole **FRESH FRYERS**	Pound	29c	29c	29c
Fresh Picnic Cut **PORK ROAST**	Pound	45c	45c	45c
Family Pak **PORK CHOPS**	Pound	69c	69c	69c
Decker's Whole **SMOKED PICNICS**	Pound	45c	49c	45c
Singleton's Tidbits **BREADED SHRIMP**	Lb. Pkg.	89c	99c	99c
Tradewinds **PERCH FISH FILLETS**	Lb. Pkg	49c	59c	55c
Lady Bird, 5 to 6 Pound Average **BAKING HENS**	Pound	39c	45c	45c
Swift's, 22 Ounce **Cornish Game Hens**	Each	79c	79c	79c
Farmer Jones, All Meat **SLICED BOLOGNA**	12 Oz. Pkg.	57c	57c	59c
Farmer Jones, All Meat **SLICED BOLOGNA**	Lb. Pkg.	65c	69c	73c
Farmer Jones, Bologna, Olive, Spiced Luncheon, Pickle or Olive **Luncheon Meat**	6 Oz. Pkg.	3 For 87c	3/87c	35c

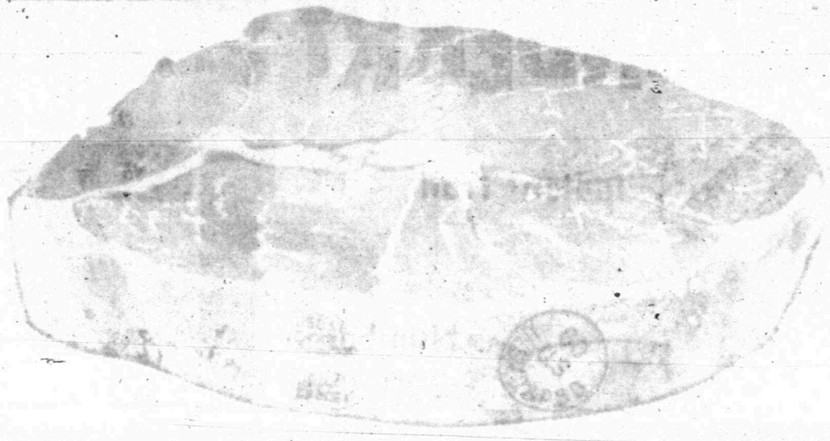

PIGGLY WIGGLY GUARANTEE

Piggly Wiggly has ALWAYS had a double-your-money-back guarantee on all our beef. You must be completely satisfied with ALL purchases in our meat department or double your money back!

S&H GREEN STAMPS

SLICED BACON

FARMER JONES POUND **59¢**

ROUND STEAK

U.S.D.A. CHOICE BEEF, VALU-TRIM POUND **98¢**

Sunco USDA Grade A, 12 to 16 Pounds
HEN TURKEYS Pound 39c

Tradewinds
PERCH FISH FILLETS Package Pound 49c

Singleton's, 4 Ounce Glass
COCKTAIL SHRIMP 3 For 89c

Singleton's Tidbits
BREADED SHRIMP Pound Package 89c

Decker's Whole
SMOKED PICNICS Pound 45c

USDA Graded Whole
FRESH FRYERS Pound 29c

Family Pak
PORK CHOPS Pound 69c

Fresh Picnic Cut
PORK ROAST Pound 45c

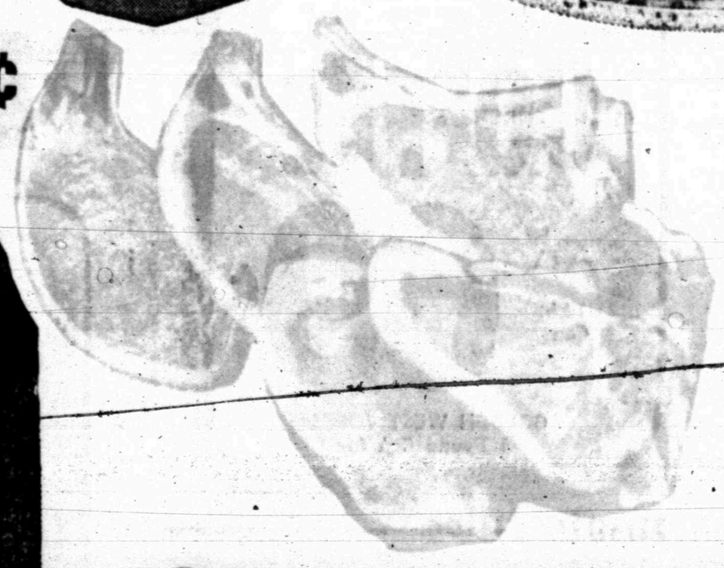

Turkeys

TOM SUNCO GRADE A POUND 16 Pounds & Up **35¢**

PIGGLY WIGGLY BEEF IS NATURALLY TENDER!

USDA Choice beef is grain-fed for flavor and naturally aged for tenderness. 90% of the homemakers today prefer USDA Choice Grade Beef . . . the only beef sold at Piggly Wiggly!

PORK CHOPS

LEAN FAMILY PACK

POUND **69¢**

PIGGLY WIGGLY BEEF IS VALU TRIMMED!

All beef sold at Piggly Wiggly is "valu-Trimmed" to give you more meat for your money. All excess fat and bone is removed before packaging. No tenderizers added . . . you pay for only lean naturally tender beef . . .

PIGGLY WIGGLY BEEF IS ECONOMICAL!

We invite you to compare Piggly Wiggly prices! Our policy is to sell quality beef at the lowest possible price always! You save money . . . plus the added bonus of valuable S&H Green Stamps with your purchases.

PIGGLY WIGGLY

1st in Savings!

PUT GREEN in Y

JOIN THE PIGGLY WIGGLY STAMPEDE... SINCE THE PR

AT PIGGLY WIGGLY YOU GET LOW, LOW PRICES

- **PLUS!** EASY TO FIND, WELL STOCKED MERCHANDISE!
- **PLUS!** CHEERFUL, FRIENDLY ATMOSPHERE!
- **PLUS!** BRIGHT, COLORFUL FRESH FRUITS AND VEGETABLES!
- **PLUS!** ALL THE BRANDS YOU KNOW AND TRUST!
- **PLUS!** LOW, LOW EVERYDAY SHELF PRICES!
- **PLUS!** FAST, FRIENDLY CHECKOUT!
- **PLUS!** SPEEDY CARRY-OUT SERVICE!
- **PLUS!** FAMOUS S&H GREEN STAMPS WITH YOUR PURCHASES!

PUT GREEN in YOUR POCKET

"COMPARE THESE PRICES!"		PIGGLY WIGGLY	Super Mkt. 1	Super Mkt. 2
KELLOGG CORN FLAKES	12 Oz. Box	31c	31c	31c
QUAKER OATMEAL	Lge. Box	54c	54c	54c
CARNATION POWDERED MILK	8 Qt. Size	83c	83c	83c
CHEF PRIDE PINTO BEANS	1 Lb. Bag	14c	14c	14c
PILLSBURY FLOUR	5 Lb. Bag	62c	62c	62c
CALIROSE Y.C. PEACHES	No. 2½ Can	31c	31c	31c
DEL MONTE SLICED PINEAPPLE	No. 2 Can	37c	37c	37c
DEL MONTE C.S. GOLDEN CORN	No. 303 Can	24c	24c	24c
GREEN GIANT SWEET PEAS	No. 303 Can	24c	24c	24c
TEXSUN GRAPEFRUIT JUICE	46 Oz. Can	41c	41c	41c

"COMPARE THESE PRICES!"		PIGGLY WIGGLY	Super Mkt. 1	Super Mkt. 2
SUNSWEET PRUNE JUICE	Qt. Btl.	53c	53c	53c
CHICKEN OF THE SEA TUNA	No. ½ Can	34c	34c	34c
SPAM LUNCHEON MEAT	12 Oz. Can	54c	54c	54c
KARO RED LABEL SYRUP	Qt. Btl.	63c	63c	63c
CRISCO VEGETABLE OIL	12 Oz. Btl.	31c	31c	31c
KLEENEX FACIAL TISSUE	200 Ct. Box	27c	27c	27c
HUNT'S CATSUP	14 Oz. Btl.	24c	24c	24c
PARKAY SOFT OLEO	1 Lb. Pkg.	45c	45c	45c
REYNOLD'S WRAP	25 Ft. Roll	29c	29c	29c
SCHILLING VANILLA	3 Oz. Btl.	45c	45c	45c

KOUNTY KIST CUT
GREEN BEANS
NO. 303 CAN
10¢

CATSUP
HUNT'S 20 OZ. BOTTLE
29¢

CHICKEN BROTH
COLLEGE INN 13½ OZ. CAN
12¢

CRANBERRY SAUCE

Indian Trail
Number 300 Can
17¢
OCEAN SPRAY CRANBERRY SAUCE Number 300 Can 23c

FOLGER, MARYLAND CLUB, MAXWELL HOUSE
COFFEE
1-Lb. Can
69¢
GOLDEN WEST COFFEE 1 Pound Can 65c

PEACHES
OAK HILL FREESTONE NO. 2½ CAN
19¢

CHOCOLATE
CHIPS
Baker's 5c Off Label 12 Ounce Package
35¢

MARSHMALLOW CREME
HIPOLITE
Pint Jar
15¢

THESE VALUES GOOD IN SNYDER NOVEMBER 21, 22, 23, 1968.

WE RESERVE THE RIGHT TO LIMIT QUANTITIES PURCHASED.

PUT GREEN in YOUR POCKET

"Fresh Frozen Foods!"

STRAWBERRIES
Sliced Naturipe 10 Ounce Package
19¢

PEAS, PEAS & CARROTS, MIXED VEGETABLES
In Butter Sauce, Libby's 10 Ounce Package 29c

LIBBY'S ASPARAGUS SPEARS 10 Ounce Package 69c

APPLE PIES Johnston 36 Oz. 59c

A NEW PIECE EACH WEEK

this week 3 QUART Saucepan only $4.99

SALAD DRESSING
Morton's Quart
29¢

n YOUR POCKET

THE PRICE IS THE SAME PUT GREEN IN YOUR POCKET!

Super Mkt. 2
53c
34c
54c
63c
31c
27c
24c
45c
29c
45c
3c
9¢
¢

POTATOES
20 Lb. Bag **69¢**
Fresh, Pound Cello Bag
CRANBERRIES Each 39c

TEXAS
CARROTS
1 Lb. Cello Bag Each **7¢**
California, Green Pascal
CELERY Pound 19c

TOKAY
GRAPES
Large Clusters Pound **29¢**
California, Fresh
RUTABAGAS Pound 19c

"HEALTH BUY OF THE WEEK!"
ALCOHOL
Regular 17c 16 Ounce Bottles 2 FOR **25¢**

OLEO
Elgin Blended
1 Pound Package **10¢**
BLUE SEAL OLEO 1 Pound Package 12c

PUT GREEN in YOUR POCKET

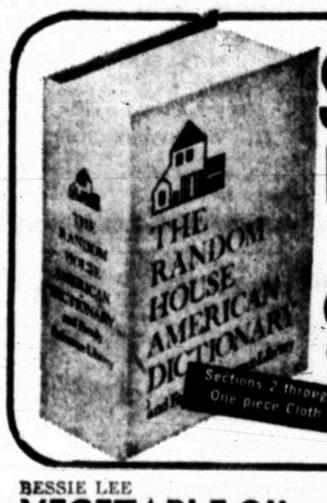

SEC 12 NOW ON SALE 99c
Sections 2 through 12 only 99¢ each
One piece Cloth Binder only $1.99

BESSIE LEE
VEGETABLE OIL 24 Ounce Bottle 39c
PILLSBURY
PANCAKE MIX 2 Pound Box 49c

S&H GREEN STAMPS

HEALTH AND BEAUTY BUY OF THE WEEK!
Mouthwash
Scope, Regular 75c
Medium Size Bottle **55c**

BORDEN'S NONE SUCH
MINCE MEAT
28 OZ. JAR
69¢

CORN
KOUNTY KIST WHOLE KERNEL 12 OZ. CAN **15¢**

PEPPER
ARROW BLACK
4 Oz. Can **25¢**

INDIAN GIRL 25 LB. BAG
FLOUR $1.59

CONDENSED AND SWEETENED EAGLE BRAND
MILK
Large Can **35¢**

C&H OR IMPERIAL POWDERED & BROWN
SUGAR
1-Pound Box **15¢**

PINTO BEANS
CHEF'S PRIDE
2 LB. BAG
19¢

CRISCO
VEGETABLE OIL
38 Oz. Bottle **59¢**

S&H GREEN STAMPS
Join The Piggly Wiggly Green Stampede!

LARD
DELITE
3 Lb. Ctn. 39c

PIGGLY WIGGLY
1st in Savings!

CLASSIFIED ADS

—CLASSIFIED ADVERTISING RATES & SCHEDULE

15 WORD MINIMUM

1 day per word	6c
2 days per word	11c
3 days per word	15c
4 days per word	18c
5 days per word	20c
6th day	22c
Legals, per word	6c
Card of Thanks, per word	6c

Each additional day 2c per word. These rates for consecutive insertions only. All ads are cash unless customer has an established credit account with The Snyder Daily News. No refund will be made on an ad after appearing in paper. The Publisher is not responsible for copy omissions, typographical errors or any unintentional error that may occur further than to correct it in the next issue after it is brought to his attention.

ERRORS

The Daily News can not be responsible for more than one incorrect insertion. Claims cannot be considered unless made within three days from date of publication. No allowance can be made when errors do not materially affect the value of the advertisement. All out of town orders must be accompanied by cash, check or money order.
Deadline 4:30 p.m. Monday through Friday, prior to day of publication.
Deadline Sunday, 4:30 p.m. Friday.

BUTANE

CALL SCURRY Butane Company 573-2721 for prompt gas delivery. Sales and domestic and commerical appliances.

AUTOMOBILES B

AUTOS FOR SALE B-1

AUTO LOANS—to $100.00 any make or model-subject to credit requirements. Call Ken at Timely Finance—2607 Ave. S. Phone 573-9335.

1963 CHEVROLET IMPALA V-8, 4 door, automatic transmission, air conditioner. $795, call 573-6222.

FOR SALE or trade, clean 1962 Olds '88, fully equiped. Phone 573-2932 or 573-8873.

FOR SALE: 1965 Plymouth V-8 4-D Sedan. Air Conditioner, $750.00. Eddie Millers' Station 3612 Ave. S.

FOR SALE: 1965 Volkswagon, 38,000 actual miles, new upholstery, real clean, $800.00. Call 573-7831.

TRUCKS FOR SALE B-2

TWO MODEL 74 Harley Davidson motor cycles. 1962 Falcon pick-up, $185.00; 1956 Ford ½ ton pick-up, nice $295.00. Caylor Auto Supply 603 E. Hwy.

1961 CHEVROLET Fleetside, 6 cyclinder, standard, overhauled and new paint. Don Wittie 3703 Galveston. Call 573-3386 after 4:30 p.m.

BUSINESS SERVICES D

EXTERMINATORS D-5

ROACHES AND silver fish, any size house, guaranteed for one year. $9.95. AAA Exterminators. 573-9863.

PAINTING-PAPER D-11

PAINTING WANTED: Spray, brush or roller. Interior or exterior. All work guaranteed. Free estimates. Call 573-6219.

PAINTING WANTED
Work Guaranteed
Reasonable Price
Call 573-5617
At Noon or After 4 p.m.

MISCELLANEOUS D-26

NOW IS THE TIME TO ORDER YOUR PERSONALIZED CHRISTMAS CARDS
When You Care Enough to Send The Very Best—Select Hallmark.
BENNETT OFFICE SUPPLY
North Side Square

CATERING SERVICE D-28

CARLOS' LITTLE MEXICO
Is Now Making
HOT TAMALES
Twice A Week
A Doz. To Go 75c
Call your order in for your freezer.
573-2251

EMPLOYMENT E

HELP WANTED MALE E-1

MEN NEEDED for well servicing unit. Call 573-5196 or 573-3311.

DUE TO the addition of two units, we have permanent openings for derrick men and floor men to work on Franks Derrick units in the Snyder area. Starting pay is $2.00 to $2.10 hour and overtime. Hospitalization, vacation, and retirement contributons. Persons interested in a steady job doing oil well Servicing and workover should contact Universal Oil Well Service, Inc., Box 1092, Snyder, Texas 79549. Area code 915-573-5203.

HELP WANTED FEMALE E-2

EXCELLENT OPPORTUNITY FOR QUALIFIED BOOKKEEPER

If you are fully capable and experienced in bookkeeping and general office duties we have an opening for you. We offer a fine salary and fringe benefits plan and a secure future growing with Snyder. If you qualify send complete resume to: Box A-4, Snyder Daily News.

APPLICATIONS NOW being taken for waitresses. Rip Griffin Truck Center Restaurant, East Hwy. Call 573-5832 for further information 573-5832 ask for Mr. Batson.

LADY FOR shady maid work, apply in person Travel Lodge 1006 25th.

EMPLOYMENT E

HELP WANTED FEMALE E-2

WOMEN

Start now for big Christmas earnings as an Avon Representative.
Write Box 1174
San Angelo, Texas 79602

HELP WANTED MISC. E-3

WANTED

Three persons that are interested in a career in hairdressing to work their way through Beauty School. If interested apply at Charles & Sue's School of Beauty, 2207 Ave. S.

SALESMEN-AGENTS E-4

MAN FOR wholesale bread route in Colorado City. Guaranteed salary plus commission, free hospitalization, sick pay, vacation, good retirement. Contact Robert Carr, Villa Inn, Colorado City, after 5:00 p.m.

INSTRUCTION F

INTERESTED IN A WELL PAYING CAREER?

Come by Charles & Sue's School of Beauty at 2207 Ave. S and see us about your future as a hairdresser. We have an easy payment plan that will meet your individual needs. No tuition will be due for 30 days after enrollment. Don't delay, start today on your future as a professional hairdresser.

U.S. CIVIL SERVICE TEST
MEN & WOMEN WANTED

to train for EXAMS ages 18 and over. No experience necessary. Thousands of jobs open. High starting pay, short hours, salary advancements. Preparatory training as long as required. Write today giving name, address, phone and time home. SOUTHERN EXTENSION SERVICE c/o Snyder Daily News, Box C-4, Snyder, Texas.

WOMAN'S COLUMN H

CHILD CARE H-3

BABY SITTING wanted. Call 573-9777.

KIDDIES COTTAGE
And
NURSERY SCHOOL
By the Hour, Day or Week
2266 Sunset
573-3118

LAUNDRY SERVICE H-5

IRONING WANTED: 107 36th. Call 573-2804 or 573-2298.

MISCELLANEOUS H-7

FOR SALE: Fine Home Made Quilts, all colors, Phone 573-9827.

FARMER'S EXCHANGE J

FARM EQUIPMENT J-1

FOR SALE: 2-horse factory tandem trailer, Priced to sell. Phone 573-2325.

LIVESTOCK J-3

FOR SALE: Percentage Charolaise bulls. Buck Logan 573-6024.

FOR SALE: Four mix breed heifer calves, about 500 pounds. Phone 573-9827.

MISCELLANEOUS J-8

WANTED: To rent or lease, small place for a few calves. Call 573-9827 after five.

MERCHANDISE K

BUILDING MATERIAL K-1

PAY CASH & SAVE
Paneling 4x8 at $3.39
Paint Latex at $2.49
VEAZEY CASH LUMBER
Lamesa Highway 573-6612

HOUSEHOLD GOODS K-4

CUSTOM BUILT corner table for twin bed arrangement—$25. Call 573-9544 after 5 p.m.

WELL KEPT carpets show the results of regular Blue Lustre spot cleaning. Rent electric shampooer $1. P.B. Discount, North Side of the Square.

ELECTROLUX
Sales Service
Supplies
Don Adams 216 31st
573-3747

MUSICAL INSTRUMENTS K-5

PIANO FOR sale: Beckwith low upright $350.00. Call 573-9765.

I Am Prepared To Care For Your Needs For
PIANO TUNING
Ralph J. Wesson
573-7488
Satisfaction Guaranteed

WEARING APPAREL K-10

KNAPP SHOES
H. E. AYLOR
573-9644
FOR CUSHIONED COMFORT

MERCHANDISE K

MISCELLANEOUS K-11

CLEANINGEST CARPET cleaner you ever used, so easy too. Get Blue Lustre. Rent Electric shampooer $1. Clark Lumber Co.

1961 RENAULT, Maytag automatic washer, XP 100 BF automatic tire changer. Call 573-2641.

PECANS FOR sale. R. W. Webb, 2419 Ave. S. 573-3777.

CARPORT SALE
3601 Ave. A
Thursday and Friday

RUMMAGE SALE
TRINITY METHODIST CHURCH
Saturday, Nov. 23, 1968
9 a.m. until 2 p.m.

GARAGE SALE
Friday & Saturday
4012 Austin
3/4 Mattress and Box Springs, Clothing and Misc. Items.

OXYGEN
McDONALD'S
1110 Ave. S
Your Local Complete Welding Supplier

GRUMBACHER ART MATERIALS
The complete line of Grumbacher products including oils, water colors, brushes, hyplar and stretched canvas are stocked at:
THE SHERWIN WILLIAMS CO.
573-6161
3809 Ave. S

10 FAMILY BACK YARD SALE
1921 30th
Friday and Saturday
9 to 6
Sunday 1 to 5

ATHENEUM STUDY CLUB
GARAGE SALE
Saturday, Nov. 23
8:00 to 5:00
2801 33rd St.

GARAGE SALE
Antiques, Clock, Clothing and Other Items
COME SEE
400 34th St.
12:00 Noon Friday and All Day Saturday
Nov. 22 and 23

GARAGE SALE
3109 41st
Saturday, Nov. 23
Furniture, Appliances Also Treasures, Trinkets and Trash

RENTALS L

FURNISHED APTS. L-3

TWO BEDROOM furnished apartment 1901 Coleman. Upstairs $65.00, downstairs $70.00 month. Bills and SCAT paid. Call Pope at 573-6331 or 573-7166 after 6 p.m.

TWO ROOM and three room furnished apartments. Also two bedroom apartments with or without T. V. Jack & Jack Realty. 573-3452 or 573-3566.

NICELY FURNISHED two bedroom, plenty of closet space, bills paid including cable. $80.00 and $5.00 month. Call 573-3714 or 573-6114.

CLEAN FURNISHED and unfurnished SCAT and water paid. Call 573-6725.

NICE TWO bedroom furnished apartment for rent, 1916 Coleman, bills paid, T. V. cable. Call 573-3431 or 573-3849.

REDECORATED TWO bedroom apartments, bills paid. 1907 & 1908 Coleman. Call 573-5888 or 573-9480.

LARGE TWO bedroom furnished apartment. Couple or two to three man. Linens optional. Phone 573-5150 or 1411 Ave. S.

CLEAN THREE room furnished apartment. Fenced back yard, bills paid. Call 573-5967.

ENGLAND APARTMENTS
3 and 4 room, furnished or unfurnished. TV cable, all bills paid.
Call
B. E. Griggs — 573-5494
Bud England — 573-6150

FURNISHED HOUSES L-5

ONE BEDROOM houses for rent. Apply 1209 28th or call 573-7645.

UNFURNISHED HOUSES L-6

TWO BEDROOM, unfurnished, 706 30th. Call 573-2566.

CLEAN TWO bedroom, attached garage, good location. 509 12nd. Call 573-9145 or 573-7685.

TWO BEDROOM, newly dedecorated, nice and clean. 2108 26th. $40.00 month. Call 573-3135 or 573-7191.

MISC. FOR RENT L-7

LARGE STEEL BUILDING near Santa Fe Depot for rent. $150. Call 573-2394.

FOR RENT—lease or sale steel building 712 Ave. S. Phone 573-7502.

RENTALS L

HOTELS, MOTELS L-12

THREE-D MOTEL. Rooms and apartments. $9 up. 1207 28th. Call 573-7664.

REAL ESTATE M

HOUSES FOR SALE M-2

1. S/W Snyder, brick . . . 3 bedroom, 2 baths . . . large family room . . . fenced . . . 2 car garage.
2. Southwest Snyder—Stanfield School—extra nice 3 bedroom—utility room—patio, fenced back yard. Will trade or let you work for down Payment.
3. N/E Snyder—116 Browning—nice 2 bedroom — Total price $2900.
4. Nothing Down Homes
2102 41 St. Total Payment $60.
4102 Ave. U, 4 bedroom $60.
4006 Ave. U. New Carpet $63.
Northeast—Scott St. 3 bedroom $45.
5. Old Southwest Snyder—3 bedroom — good location, lots of room—$100 down, $80 monthly.
6. Southwest Snyder — Near High School—4 bedroom—2 car garage, fenced, small equity—$81 monthly.

BRIGHT'S REAL ESTATE
Northwest Corner of Square
Ph. 573-6137 Day or Night
Joe Box Home Phone 573-5908

HAPPY HOMES REALTY
2608 Ave. S
Office 573-7601
OPEN HOUSE
SAT. & SUN.
Featuring
R. W. McDONNELL
"Better Built Homes"
On Towle Park Road At The Entrance
Saturday 9 a.m.—7 p.m.
Sunday 2 p.m.—7 p.m.
FHA AND VA BROKER
Anita Arnold 573-7175
Lenora Boydstun 573-6876
Sidney Johnson 573-3236

BUYING OR SELLING YOUR HOME?
COMPLETE REAL ESTATE SERVICE

GRACIOUS LIVING, lovely. 3 bedroom, 2 bath, living room, den with finest carpet. Isolated master bedroom with dressing area and walk in closet. All brick, double garage, fenced yard. Built-ins galore. Shown by appointment.

LOW EQUITY BUY, family size home . . . 3 bedroom, carpet, corner lot. Double attached garage, brick fence. 3702 Dalton.

APPEALING TOUCH. Equity buy. You'll be proud, very attractive. 3 bedroom, paneled living room and bedrooms. Ideal location to schools. Shown by appintment.

NEW CARPET makes this 2 bedroom and den a bargain. This home features lots of living, large closets, corner lot with carport, fenced yard. 3702 Highland.

FHA AND VA BROKER

Let us build for you. Have new street open, Jacksboro St. west of West Elementary, and new houses under construction. We have choice lots and are building contractors. Your plans or ours.

BROWNING REALTY
1906 26th Street
Phone 573-6306 Night 573-3158

USE CLASSIFIED ADS!

20 HOMES
WE HAVE 20 FHA HOMES TO SHOW YOU THIS MONTH, in different sections of town . . . HERE ARE SOME OF THEM!
3207 Hill Ave.—$6,800.00—Payments $46.95.
112 Milburn — $4,250.00 — Payments $29.35.
310 35th — $4,000.00 — Payments $27.62.
2102 41st — $7,000.00—Payments $48.34.
CALL US!! . . . SEE FOR YOURSELF!!
BERMUDA FARM
320 acre irrigated farm, PLANTED SOLID in MIDLAND BERMUDA GRASS!! . . . 3 irrigation wells, 1 windmill . . . steel corrals . . . CONTACT PRENTIS BASS . . . YOUR FARM BROKER!! and, "LET'S MAKE A DEAL."

Bass Real Estate
Realtor-Builder
1911½ Ave. S
Ph. 573-5122
Ph. 573-6827

REAL ESTATE M

HOUSES FOR SALE M-2

1. Nice Austin Stone Duplex—2 Bdrm., Each unit only $4600, Assume $3000 Loan, $1600 down.
2. Crockett Ave., Cutest 2 Bdrm. Brick in Colonial Hill, Assume Loan of $8500 and pay $2000 down.
3. Brick 3 Bdrm. and 2 bths. on 43rd. 4½% Interest on $10,500. Loan assumption $2000. Eq. $87.00 a month.
4. 3207 Hill Ave., Real nice Large 2 Bdrm., N.D.P., Price $6800.
5. 1905 Scott, 3 Bdrms., only $4750, only $42.00 a month.
6. 4006 U, 4 Bdrm., $7600, N.D.P.
7. 210 28th Street. Large 3 Bdrm. and 2 bths. on ½ block also business building for Rent or Sale.
8. For Rent 2 Bdrm. Furnished house, 503 34th Street.

FHA and VA Approved Broker
JACK & JACK REALTY
611 East Hwy. Ph. 573-3452
Night 573-3566
J. M. (Joe) Glass
573-3860

2102 41st St. 3 bedroom, no down payment. Mo. Payment $61.

West 30th — 3 bedroom, brick, fenced, ½ acre of land. Water well. Reasonably priced.

Stanfield — 3 bedroom, brick, carpet, drapes, fenced. Equity buy. Payment $89.

103 Milburn — 2 bedroom, carpet, small equity, assume loan of less than $6,0000. Payment $60.

3207 Hill Ave. — nice two bedroom, no down payment, Mo. payment $69.

We have choice lots and custom build.
We Need Listings
F.H.A. and V.A. Broker
TEAL REAL ESTATE
Building Contractor
Office 573-2133
Dillard Teal — 573-2133

FHA PUBLIC INFORMATION RELEASE

FHA properties are offered for sale to qualified purchasers without regard to the prospective purchaser's race, color, creed or national origin. Purchasers should contact the real estate broker of their choice. Offers to purchase may be submitted direct to FHA when purchaser cannot secure the services of a qualified broker. The local FHA office is located at 1601 Avenue N, Lubbock, Texas.

The Commissioner has acquired the following properties and the disposition programs have been completed: (All offers on the following properties will be considered simultaneous when submitted to and received by the Lubbock, Texas, office within 5 working days after the first day of the listing.) Drawings to establish processing priority will be held in the Lubbock office on the first working day following the above five working day period at 11:00 A.M.

SNYDER, TEXAS

49-419155-203, 3505 40th $11,900 REPAIRED $400 Down Pmt. MDR $200. MT 30 YRS. BV 3 1½ CF FA.

49-420047-203b, 3612 Avenue B, $11,600 REPAIRED $200 Down Pmt. MDR $100. MT 30 YRS. BV 3 2 1 FA.

SOLD:
49-411159-203, 4006 Avenue U

TO BUY, SELL OR TRADE
DIAL 573-5486

NEW NO. 22 COTTON STRIPPER Air Elevator	$1,325
NEW 706LP TRACTOR	$5,800
1963 INTERNATIONAL 1600 2-Ton	$1,095
1961 INTERNATIONAL B-162 2-Ton	$ 995
1961 CHEVROLET 2-Ton	$ 995
1957 FORD 4-Door	$ 125
1958 CHEVROLET 4-Door	$ 125
NEW INTERNATIONAL 3414 LOADER TRACTOR With Useo 3130 Backhoe	$5,995

SNYDER TRUCK & TRACTOR CO.
E. Highway Ph. 573-9346

T. C. GOSS
SOUTHSIDE MOTOR CO.

1967 MERCURY 4 Door, Loaded & Clean	$1975
1965 FORD Galaxie 500. Power & Air	$1095
1963 BUICK. Power & Air	$ 895
1963 FORD 4 Door	$ 395
1962 OLDSMOBILE 4 Door	$ 395
1964 CHEVROLET Pickup	$ 895
1961 BUICK Special Sta Wagon. New Motor Job	$ 595
1936 FALCON Pickup	$ 695
1961 FALCON 4 Door	$ 395

Several Older Cars and Pickups
WANT TO BUY SOME CLEAN CARS — OPEN SUNDAYS

REAL ESTATE M

HOUSES FOR SALE M-2

1. 300 a. with 80 a. royalty—big house—$125.00 a.
2. 486 a., 259 a. in farm—20 a. royalty — EXCELLENT HOUSE $175.00 a.—29% down.
3. 74 a., good house, $25,000.00 —some terms—½ royalty.
4. 700 a. gross. NO MINERALS $125 a.
5. 2 acres and house $4000.00.

ROSWELL RIGSBY
200 E. Hwy. Phone 573-7682

OUTSIDE CITY LIMITS WEST . . . prime property on 37th Street . . . 24 acres for $10,500.00 . . . wonderful opportunity for future.
RENTAL EAST . . . 206 35th Street . . . three bedroom . . . carpeted . . . $75.00 mo
EQUITY BUY EAST . . . 106 Peach . . . three bedroom . . . two bath . . . fireplace . . . carpet . . . fenced yard . . . total price $11,500.00.
EQUITY BUY WEST . . . three bedroom . . . carpet . . . central heat and air condition . . . $60.00 mo. payment . . . 3404 44th St. . . . small equity.
NO DOWN PAYMENT HOUSE AT 3200 40th St. . . . new carpet . . . repainted . . . excellent location.
NO DOWN PAYMENT EAST . . . total payment $59.00 mo. . . . large kitchen . . . corner location . . . priced very low . . . 3207 Hill Ave.
EQUITY BUY AT 2508 31st St. . . . large den and fireplace . . . fine location . . . large rooms.

STEVENSON REAL ESTATE
South Side Of Square
Business Phone: 573-5612
Night & Weekends — 573-5612

Public Notice

CONTRACTORS' NOTICE OF TEXAS HIGHWAY CONSTRUCTION

Sealed proposals for constructing 3d.-298 miles of seal coat From Westbrook To 3 Miles W. of Colorado City, Fr: I 20 West of Colorado City To IH 20, East of Colorado City, Fr: 3 Miles E. of Colorado City To Nolan Co. Line, Fr: Fisher Co. Line To Aspermont, Fr: Jones County Line To Stonewall Co Line, Fr: MKT RR in Hamlin To Fisher County Line, Fr: 1.3 Miles NW of Snyder To Garza County Line, Fr: 6 Miles NW of Snyder To 1 Mile NW, Fr: 2 Miles N. of Hermleigh To 4 Miles SE of Snyder, Fr: Mitchell Co Line To 1 Mile South of Hermleigh, Fr: Roscoe To: Highland School, Fr: Glasscock Co Line To Hearn St in Big Spring, Fr: Dickens Co Line To Girard S. City Limits, Fr: US 380 To 3.5 Miles SE of Peacock, Fr: W. of Bull Creek To Scurry Co Line, Fr: Borden Co Line To 7 Miles West of Snyder, Fr: Snyder To Fisher County line, Fr: 5 Miles W. of Roby To Scurry County Line, Fr: Spade To Sterling Co. Line, Fr: Fisher Co Line To Aspermont, Fr: Westbrook To Morgan Creek, Fr: Martin Co Line To IH 20 in Big Spring, Fr: Gail To Howard Co. Lt., Fr: 8 Miles N. of SH 350 To Borden Co. Line, Fr: Borden Co Line To US 84, Fr: Scurry Co Line SW To US 180, Fr: Lynn County Line To 10.5 Miles S., Fr: Girard To FM 948 (St 208), Fr: Fisher Co. Line To Sweetwater (Loop 432), Fr: Glasscock Co Line To IH 20 E. of Coahoma, Fr: US 87 To Howard County Line, Fr: Jayton To 3.6 Miles SW Fr: FM 948 To FM 1229, Fr: I 20 To St. 350, Fr: US 87 To Glasscock County Line, Fr: Dawson County Line To FM 1054; Fr: US 380 To 6.1 Miles North, Fr: FM 1610 To Mitchell County Line, Fr: 3.5 Miles South of Peacock To Aspermont, Fr: 6 Miles North of US 380 To US 380, Fr: Morgan Creek To FM 1229, Fr: FM 669 To FM 612, on Highway No. IH 20, Lp 377, US 83, US 84, FM 608, US 87, SH 70, FM 2211, US 180, SH 163, FM 610, FM 87 (SH 176), FM 669, FM 612, FM 1054, FM 642, FM 419, FM 121, FM 1083, FM 2220, FM 1229, FM 461, FM 1210, FM 1446, FM 1298, FM 221, FM 68, FM 670 and FM 2350, covered by C 5-7-57, C 5-2-1, C 6-1-50, C 33-1-23, C 33-2-10, C 33-3-14, C 53-7-23, C 53-8-34, C 53-9-32, C 53-10-19 C 53-15-11, C 69-1-18, C 106-3-14 C 106-10-7, C 295-3-15 C 295-4-18 C 296-1-14, C 296-2-18, C 333-1-14, C 360-7-10, C 518-1-6, C 548-4-7, C 558-3-10, C 558-4-9, C 682-1-9, C 682-2-5, C 933-5-9, C 965-1-8, C 983-3-7, C 1156-2-8, C 1156-3-3, C 1248-1-5, C 1248-3-2, C 1362-2-10, C 1653-1-4, C 1714-2-2, C 1722-1-7, C 2034-1-4, C 2092-2-4, C 2329-2-6, C 2471-1-1, and C 2769 1-2 in Mitchell County, Stonewall, Fisher, Jones, Scurry, Nolan, Howard, Kent, Borden and Glasscock Counties, will be received at the Highway Department, Austin, until 9:00 A. M. December 10, 1968, and then publicly opened and read.

Plans and specifications including minimum wage rates as provided by Law are available at the office of A. L. McKee, Resident Engineer, Abilene, Texas, and Texas Highway Department, Austin. Usual rights reserved.

REAL ESTATE M

HOUSES FOR SALE M-2

1—NORTHEAST, Completely redone, 107 and 112 Milburn, $4250 each. Nothing down and only $36 Mo.

2—EAST, Completely redone 3 Bdrm., 2 Bath, Nothing down $75 Mo.

3—EAST, Large 3 Bedroom and Den. Central heat and air. Nothing Down. Only $64 Mo.

4. FOR RENT: 4 bedroom, 2 bath, utility room. $100.00 a month. West on Austin.

5—East Highway and 37th Street, Large Brick commercial Building, suitable for any kind of business.

6—SOUTHWEST, Nice 2 bedroom at 3733 Rose Circle. Repainted inside and out. Nothing down, $56 Month.

F.H.A. AND V.A. BROKER
MERLE NEWTON REALTY
NIGHT Phone 573-6928
3311 Big Spring Hwy. 573-6928

OLDER 6 room home, 4 lots for quick sale at 3311 Ave. G. Call 573-2823 or 573-3809

1. One of the better old time 2 story homes. W. location, shown by appointment only.
2. 3 bedroom, 1½ acres land good well $9500. Sell or trade.
3. 2—good houses, large lots, $3000. Small down payment. $40 month.

ROSWELL RIGSBY
200 E. Highway
Phone 573-7682

NATIONAL MORTAGE Company has three bedroom home for sale. Home is in very nice area. Varnished oak floors, carport, utility room. Very good price on home, low down payment, financing available immediately. House located on corner 33rd and Ave. V in Snyder. Call Lubbock collect 792-6371 between 8:00 and 10:00 a.m. ask for Joe Bigsby.

REAL ESTATE M

HOUSES FOR SALE M-2

BUYING OR SELLING?
1 640 acre tract adjoining county.
3 320 acre tracts, Scurry Co. farmland.
4 80 acre tracts, Scurry Co. close in.
5 sections grassland, adjoining Co. $60. 480 acres, good house 29% down, $175. per acre.
3 bedroom, 2 bath, den in Southwest.
2 bedroom, carpet, good location, $W equity.
2 BR furnished on 2 acres of land, for sale.
10 sections grassland, $45 per ac., $60 with minerals.
3 40 acre GI loan tracts.
2 BR house furnished, for sale or rent.
List your rentals with us.

FORREST W. BEAVERS
Realtor, Insurance & Loans
103 Brownfield Bldg.
Phone 573-9472
Forrest Beavers 573-4467
Virginia Eime 573-3713

FARMS-RANCHES M-6

FARMS AND RANCHES
Is There A Safer Investment?
See These Now!
1. 300 Acres—Hermleigh Area, With Nice Home.
2. 850 Acres South—Good Blackland, Brick Home, $200 Acre.
3. 296 Acres—East—Stock Farm, (90 Acres Cult.)—$125 Acre.
4. 320 Acres—170 Cult. $135 Acr. Yield, 54 Feed Grain, 30 bu. Yield, $200 per Acre.
5. 80 Acres—23.9 Cotton, 450 lb. Yield, 54 Feed Grain, 30 bu. Yield, $200 per Acre.
6. Livestock Farm—SE of Snyder, 373 Acres. Plenty Water from 3 Wells, ½ Minerals on 200 Acres, $115 per Acre. Good buy.
7. Farm — Approx. 254 acres cult., 62 acre pasture, projected cotton yield 435 lbs. Allot. 86.8 acres. ½ minerals with leasing rights.
8. 63 Acres, West of Snyder—$225 per Acre.

BRIGHT'S REAL ESTATE
Wilson Bright—Office—573-6137
Joe Box—Home Phone—573-5908

TV Schedules

KMID MIDLAND Channel 2

KMID—Mon. Thru Fri. Daytime

7:00 Today	1:00 Days of lives
9:00 Judgment	1:30 Doctors
9:25 News	2:00 Other world
9:30 Con'tration	2:30 Don't say
10:00 Personality	3:00 Match game
10:30 Squares	3:25 News
11:00 Jeopardy	3:30 Romp room
11:30 Eye guess	4:00 Comics
11:55 News	5:00 Beaver
12:00 Patty Duke	5:30 Hunt-Brink
12:30 Make deal	6:00 News-wthr

KMID—Thursday Evening

6:30 Dan Boone	9:00 Dean Martin
7:30 Ironside	10:00 News-wthr
8:30 Dragnet	10:30 Tonight

KMID—Friday Evening

6:30 Chaparral	10:00 News-wthr
7:30 Name game	10:30 Tonight
9:00 Star trek	

KCBD LUBBOCK Ch. 11—Scat 8

KCBD—Mon. Thru Fri. Daytime

7:00 Report	12:15 Closeup
7:05 Farm news	12:30 Make deal
7:25 Weather	1:00 Days our life
7:30 Today	1:30 Doctors
8:25 Report	2:00 Other world
8:30 Today	2:30 Don't say
9:00 Judgement	3:00 Match game
9:25 News	3:25 News
9:30 Con'tration	3:30 Date game
10:00 Personality	4:00 Hazel
10:30 Squares	4:30 Betwitched
11:00 Jeopardy	5:00 Wells Fargo
11:30 Eye guess	5:30 News
11:55 News	6:00 News
12:00 Report	

KCBD—Thursday Evening

6:30 Daniel Boone	10:00 News
7:30 Ironside	10:30 Tonight
8:30 Dragnet	12:00 N. Mex. Rep.
9:00 Dean Marin	

KCBD—Friday Evening

6:30 Chaparral	10:00 News
7:30 Name game	10:30 Tonight
9:00 Star trek	12:00 N. Mex. Rep.

KRBC ABILENE Ch. 9

KRBC—Mon. Thru Fri. Daytime

7:00 Today	1:00 Days' Lives
7:25 Harry Holt	1:30 Doctors
8:25 Devotions	2:00 Other World
9:00 Judgment	2:30 Don't say
9:25 News	3:00 Match game
9:30 Con'tration	3:25 News
10:00 Personality	3:30 One life
10:30 Squares	4:00 Treasure Isle
11:00 Jeopardy	4:00 Rat patrol
11:30 Guess	5:30 Huntley
11:55 News	6:20 Sports
12:00 News	6:30 News-wthr
12:15 S. Chappel	6:00 News
12:30 Make Deal	

KRBC—Thursday Evening

5:00 That girl	8:30 Dragnet
6:00 News	9:00 Dean Martin
6:30 Daniel Boone	10:00 News-wealth
7:30 Ironside	10:30 Tonight

KRBC—Friday Evening

5:00 Bid-Buy	9:00 Star Trek
6:30 Chaparral	10:00 News
7:30 Name-of-game	10:30 Tonight

WFAA DALLAS Scat 3

WFAA—Mon. Thru Fri. Daytime

5:59 Inspirational	12:30 Funny you ask
6:00 Op. Lift	12:55 C. Doctor
6:30 M. Cox	1:00 Newlyweds
6:55 News	1:30 Date game
7:00 Peppermint	2:00 Hospital
8:25 News	2:30 One life
8:30 Early show	3:00 Shadows
10:00 D. Cavett	3:30 Movie
11:00 Bewitched	5:30 News
11:30 Treasure isle	6:00 News-wthr
12:00 ream house	

WFAA—Thursday Evening

6:30 Ugliest Girl	10:00 News
7:00 Flying nun	11:00 Joey Bishop
7:30 Bewitched	12:30 News
8:00 That girl	12:45 FBI
8:30 Journey	12:46 Prayer
9:30 Marshall Dil'	

WFAA—Friday Evening

6:30 Entertainment	10:00 News
7:30 Felony Sq	11:00 Movie
8:00 Don Rickles	12:54 Movie 2
8:30 Will Sonnett	3:00 Movie
9:00 Judd	4:30 Movie

KLBK LUBBOCK Channel 13

KLBK—Mon. Thru Fri. Daytime

5:58 Sign on	12:30 World turns
6:00 Semester	1:00 Many Splendor
6:30 Farm news	1:30 Guiding life
7:30 CBS News	2:00 Sec storm
7:55 News	2:30 Edge night
8:00 Capt. Kange	3:00 House party
9:00 Lucy	3:25 News
9:30 B. Hillbillies	3:30 Gen. Hospital
10:00 Andy	4:00 Dark Shad
10:30 Van Dyke	4:30 Funny you ask
11:00 Love life	4:55 Children Dr.
11:25 News	5:00 Newlywed
11:30 Search	5:30 News
12:00 News	6:00 News

KLBK—Thursday Evening

6:30 Tech Football	10:30 D Royal
7:00 Hawaii 5-0	10:45 Journey
8:00 Movie	11:45 P. Gunn
10:00 News wealth	

KLBK Friday Evening

6:30 Mod Squad	10:00 News
7:30 Gomer	10:35 Meredith
8:00 Outcast	10:45 Movie
9:00 Judd	

KWAB BIG SPRING Channel 4

KWAB—Mon. thru Fri. Daytime

6:55 Sign on	12:25 weather
6:00 Semester	12:30 World Turns
6:30 Farm news	1:00 Newlywed
7:30 News	1:30 Guiding life
7:55 Sheila Rawls	2:00 Sec storm
8:00 Capt. K'roo	2:30 Edge Night
9:00 Lucy show	3:00 Houseparty
9:30 Hillbillies	3:25 News
10:00 Andy	3:30 Gen hospital
10:30 Van Dyke	4:00 Fun' you ask
11:00 Love life	4:30 Shadows
11:25 news	5:00 Betwitched
11:30 Search for to	5:30 CBS News
12:00 Noon show	6:00 News
12:15 Sheila Rawls	6:10 Here n' there

KWAB—Thursday Evening

6:30 Steer Football	10:30 Red Raider
7:00 Hawaii 50	11:00 Ricles
8:00 Movie	11:30 Avengers
10:00 News	12:30 Sign Off
10:15 D Royal	

KWAB—Friday Evening

6:30 Outcast	10:00 News
7:30 Gomer Pyle	10:30 Meredity
8:00 FBI	10:45 Scoreboard
9:00 Judd	11:00 Journey

KERA & KRLD—Dallas Scat 2

KERA, KRLD—Mon. Thru Fri. Daytime

9:00 Flight six	2:30 Spanish
9:15 How horiz.	2:45 Friendly G.
9:30 Discovery	3:00 Newsreel
10:00 Flam, living	3:15 Spanish
10:30 What's new	3:45 Roundabout
11:00 Learning	4:00 Classroom
11:15 Spanish	4:30 Local issue
11:30 Science	5:00 Sing
11:45 Public affairs	5:30 Driver ed
12:45 Homemaking	6:00 Health
1:15 Ad learning	6:45 Friend giant
1:30 New hor'zon	6:00 Feature
1:45 French chef	6:30 What's news
2:15 Science lab	

KERA & KRLD—Thurs. Eve.

7:00 I Espana	9:30 Next door
7:30 French chef	10:00 News
8:30 Eric Hoffer	10:35 Merv. Griffin
9:30 Profile	12:00 Playhouse

KERA & KRLD—Fri. Eve.

6:30 Wild West	10:00 News
7:30 Gomer	10:30 Merv Griffin
8:00 Movie	12:00 Playhouse

KTVT FT. WORTH Scat 4

KTVT—Mon. Thru Fri. Daytime

6:30 Meditations	1:00 Hollywood
6:45 News	2:30 Hon'mooners
7:00 Theatre	3:00 Capt. Zero
8:30 Romper Room	3:30 Popeye
9:00 Jack LaLanne	4:00 Flintstone
9:30 Girl talk	4:30 Batman
10:30 Move	5:00 Munsters
11:30 Report	5:30 Twilight Zone
12:00 P.D.Q.	6:00 Have Gun
12:30 Miss Brooks	6:30 Rawhide

KTVT—Thursday Evening

7:30 P. Mason	10:15 Movie
8:30 Wanted	11:00 Movie
9:00 Movie	12:30 News
10:00 News	12:50 Meditations

KTVT—Friday Evening

6:30 Westerners	10:15

Javelinas Move Up To Sixth Spot

BY THE ASSOCIATED PRESS

Powerful San Diego State and North Dakota State remained one-two, but Chattanooga and Indiana, Pa., gained ground today in The Associated Press' weekly small college football poll.

The Aztecs, idle last weekend, drew 13 of the 16 first-place votes cast by a regional panel of sports writers and sportscasters for 314 points.

San Diego State aims for its ninth straight against Tennessee State this weekend, then closes the following week with Utah State.

North Dakota State, which earned a trip to the Pecan Bowl with a 9-0 season, had only one top vote but rolled up 270 points.

New Mexico Highlands, 9-0, also finished for the season, remained third, while Chattanooga, 9-1, moved up a notch to fourth following a 31-14 coast past Furman.

Indiana, Pa., 9-0, jumped from ninth to fifth although it also was idle last Saturday.

Texas A&I, 8-1, a 54-21 conqueror of Sam Houston State, advanced from seventh to sixth, and Tampa, 7-2, dropped from fourth to seventh after losing to Southern Illinois 23-20.

Eastern Michigan, 8-2, vaulted all the way from no where into the No. 8 slot after stopping Wittenburg 14-7.

Western Kentucky, 8-1-1, dropped a spot to ninth because of a 14-14 deadlock with No. 16 Akron, 6-2-1.

Eastern Kentucky, 7-2, lost to Youngstown 26-12 and slipped from sixth to 10th.

Morgan State was 11th, up one place; Willamette moved from 16th to 12th; South Dakota advanced one spot to 13th; Central Missouri State fell from 11th to 14th and Troy State dropped from 13th to 15th despite a 76-0 blasting of Concord College, W.Va.

Rounding out the Top 20 were No. 17 Kings Point; No. 18 Humboldt State; No. 19 Arkansas State, a newcomer, and No. 20 Weber State.

The top 20, with first-place votes, records and total points. Points awarded for first 15 picks on basis of 20-18-16-14-12-10-9&7 etc:

1.	San Diego St. (13)	8-0	314
2.	No. Dakota St. (1)	9-0	270
3.	New Mex. Highlands	9-0	209
4.	Chattanooga	9-1	187
5.	Indiana, Pa. (1)	9-0	127
6.	Texas A&I (1)	8-1	122
7.	Tampa	7-2	110
8.	East. Michigan	8-2	89
9.	West. Kentucky	8-1-1	80
10.	East. Kentucky	7-2	74
11.	Morgan State	7-1	69
12.	Willamette	9-0	56
13.	South Dakota	9-1	51
14.	Cent. Missouri St.	7-1-1	41
15.	Troy State	9-1	36
16.	Akron	6-2-1	34
17.	Kings Point	7-1	29
18.	Humboldt State	8-1	22
19.	Arkansas State	7-2-1	21
10.	Weber State	7-2	20

FOOTBALL FORECAST

GAME	Wacil McNair (.644)	Buck Sitton (.641)	Vonnie Black (.611)	Franklin Pruitt (.651)	(Guests) Virgil Walton (.648)	Concensus (.668)
LAMESA at SNYDER	Snyder	Snyder	Snyder	Snyder	Snyder	Snyder (5-0)
LITTLEFIELD at C. CITY	C. City	C. City	C. City	C .City	C. City	C. City (5-0)
SLATON at LEVELLAND	Slaton	Slaton	Slaton	Slaton	Slaton	Slaton (5-0)
SWEETWATER at BROWNFIELD	S'water	S'water	S'water	S'water	S'water	S'water (5-0)
LAKE VIEW at DUNBAR	Dunbar	Dunbar	Dunbar	Dunbar	Dunbar	Dunbar (5-0)
STERLING CITY at GAIL	S.City	Gail	S. City	S. City	S. City	S. City (4-1)
HERMLEIGH at ROBY	Roby	Hermleigh	Hermleigh	Hermleigh	Hermleigh	Hermleigh (4-1)
HIGHLAND at IRA	Ira	Highland	Highland	Ira	Highland	Highland (3-2)
McCAULLEY at HOBBS	Hobbs	McCaulley	Hobbs	Hobbs	McCaulley	Hobbs (3-2)
ARKANSAS at TEXAS TECH	Arkansas	Tech	Arkansas	Tech	Arkansas	Arkansas (3-2)
BAYLOR at SMU	SMU	SMU	SMU	SMU	SMU	SMU (5-0)
TULSA at HOUSTON	Houston	Houston	Houston	Houston	Houston	Houston (5-0)
N. TEX. ST. at WICHITA ST.	N. Tex. St.	N. Tex. St.	N. Tex. St.	N. Tex. St.	N. Tex. St.	N. Tex. St. (5-0)
TCU at RICE	Rice	TCU	TCU	TCU	TCU	TCU (4-1)
AIR FORCE at COLORADO	Colorado	Colorado	Air Force	Colorado	Air Force	Colorado (3-2)
WYOMING at ARIZONA	Wyoming	Arizona	Wyoming	Wyoming	Arizona	Wyoming (3-2)
STANFORD at CALIFORNIA	California	California	California	Stanford	California	California (4-1)
OREGON at OREGON ST.	Ore. St.	Ore. St.	Ore. St.	Ore. St.	Ore. St.	Ore. St. (5-0)
SOUTHERN CAL at UCLA	Southern Cal	Southern Cal	Southern Cal	Southern Cal	Southern Cal	S. Cal (5-0)
DUKE at N. CAROLINA	Duke	N. Carolina	Duke	N. Carolina	N. Carolina	N. Car. (3-2)
KENTUCKY at TENNESSEE	Tennessee	Tennessee	Tennessee	Tennessee	Tennessee	Tennessee (5-0)
WAKE FOREST at FLORIDA ST.	Fla. Sta.	Fla. St.	Wake Forest	Fla. St.	Fla. St.	Fla. St. (4-1)
INDIANA at PURDUE	Purdue	Purdue	Purdue	Purdue	Purdue	Purdue (5-0)
NEBRASKA at OKLAHOMA	Oklahoma	Nebraska	Oklahoma	Oklahoma	Oklahoma	Oklahoma (4-1)
MICHIGAN at OHIO ST.	Ohio St.	Ohio St.	Ohio St.	Michigan	Ohio St.	Ohio St. (4-1)
KANSAS at MISSOURI	Kansas	Kansas	Kansas	Missouri	Kansas	Kansas (4-1)
IOWA at ILLINOIS	Iowa	Iowa	Iowa	Iowa	Illinois	Iowa (4-1)

Dallas Duo Indicted

DALLAS, Tex. (AP) — Federal grand jurors indicted a Dallas man and woman Wednesday on charges of converting about $72,000 in U. S. Olympic Committee funds to their own use.

They are Joyce Ann Dodson Tate, previously indicted on state charges of felony theft and embezzlement in the case, and Joe William Tate, who had not been charged earlier.

The government alleges the Tates tricked public spirited persons into permitting use of their names in soliciting donations.

Horse Hearing Enmeshed In Technicalities

By GEORGE HACKETT
Associated Press Sports Writer

LOUISVILLE, Ky. (AP) — After three days of testimony the hearing on Dancer's Image still is enmeshed in analytic chemistry and legal technicalities.

The format remains unchanged today as Kenneth W. Smith returns to the witness stand to defend his laboratory tests which indicated that the 1968 Kentucky Derby winner had traces of a forbidden medication in his urine after the race.

Acting on this information, the stewards at Churchill Downs withheld the first prize of $122,600, a decision the colt's owner, Peter Fuller, is trying to get reversed.

His appeal is being handled by the Kentucky Racing Commission, which heard Smith admit Wednesday that he could have made a procedural error in one of the five tests he ran on er the Derby.

Smith, a state racing chemist since 1940, contended, however, there was enough evidence to prove conclusively that Phenylbutazone was present in the colt.

This is an analgesic drug which can be used in the treatment of sore ankles, a condition that bothered Dancer's Image.

Smith stood by the conclusion he had reached despite intensive cross-examination from Fuller's counsel.

Smith also disclosed that on the day after the Derby he sent a small amount of the urine to a colleague "because I was curious to see what he would find."

When the report came back, Smith said it agreed with his findings.

This was contradictory to testimony given earlier in the day by the second chemist, L. E. Harris of Lincoln, Neb.

Eastern Cage Race Is Still Scrambled

BY THE ASSOCIATED PRESS

How do you keep a torrid race torrid? Simple. Mix a pair of rallies with a rout—at least that's the solution in the National Basketball Association's Eastern Division title chase.

Ray Scott fired a late rally that carried Baltimore to a 114-110 conquest of San Diego Wednesday night, and Oscar Robertson and Adrian Smith led a spurt that powered Cincinnati past San Francisco 113-107, while Boston bombed Seattle 139-92.

That left the Eastern race in as much doubt as ever. Baltimore, which has won 10 of its last 11 games, remains first, but Boston is only a half-game behind and third-place Cincinnati is just a game off the pace.

Atlanta knocked off New York 111-106 in a game marked by flaring tempers and flying fists in the NBA's only other scheduled activity.

In the American Basketball Association, Kentucky defeated Denver 1 9-101, Indiana rolled past Houston 106-94, Miami routed New York 141-126 and Oakland stopped Los Angeles 129-125.

Jim Barnett, who scored a career high 36 points, sparked a rally that boosted the Rockets from a nine-point deficit in the third quarter to a narrow lead in the final period.

But then Scott, who had managed only six of 17 shots from the floor and only one of eight in the first half, hit three baskets to give Baltimore control.

Robertson and Smith teamed or nine straight points in the second quarter to break a 42-42 deadlock as Cincinnati made the Warriors its 12th victim in 17 games. That spree helped the Royals to an 11-point halftime lead, and San Francisco never caught up.

Robertson finished with 29 points and Nate Thurmond had 27 for the Warriors.

Eight players scored in double figures for Boston with Tom Sanders and John Havlicek leading the way with 21 points each. Rookie Art Harris was high for Seattle with 16.

The Celtics trailed 15-11 halfway through the first period when they went on a 10-point tear and never relinquished the lead. Boston was ahead at halftime 66-51 but the Sonics moved to within 66-57 early in the third quarter before the Celts pulled away again.

Three players were kicked out of the New York-Atlanta game after sporadic fisticuffs throughout the contest flared into a wild free - for - all under the Knicks' basket in the final quarter.

New York's Willis Reed and Lou Hudson and Bill Bridges of the Hawks were banished after order was restored.

Both benches rushed onto the floor and milled around with most of the players attempting to stop the fight. There were no serious injuries, although both Reed and Bridges suffered facial cuts and bloody noses.

The fighting apparently was touched of in the first quarter when the Hawks' Paul Silas took a swing at New York's Phil Jackson.

New York led 61-57 at halftime and 85-83 at the start of the final period, but the Hawks outscored the Knicks 28-21 in the last session to win it.

Junior Varsity Meets Lake View

The Snyder High School junior varsity closes out its season at 7:30 p.m. today with a gridiron tussle in the Old Chief Stadium in San Angelo against the Lake View "B" team.

The Kittens of Coaches Roy Carter and Jerry McLeod are 6-3 for the season. The losses include an opening setback to Big Spring and two losses to Dunbar.

Ups & Downs League

Standings: Hall - Drug 36-8; Cardinal Cafe 34-10; Hydrostatic Tubing Testing 21½-22½; McAllister Transfer 20-24; Nevs' Standard Service 20-24 Black & Foree Landscaping 18-26; Snyder Well Service 16½-27½; Grinslade Furniture 12-32.

Team series: McAllister Transfer 1756, Hall Drug 1753, Cardinal 1729.

Team games: Neves 649, Cardinal 613, Hydrostatic 612.

Ind. series: Cille Wilson 519, Betty Wooldridge 487, Iva Martin 477.

Ind. games: Cille Wilson 201, Ruby Neves 187, Betty Wooldridge 184.

Splits made: Evelyn Evans 9-10, Jo Ann Everton 5-6, 5-10, Norma Calloway 5-7, Cille Wilson 5-6, 3-10, Marie Calvert 3-10, Freda Childress 3-10, Wanda Early 2-7, Dorsie Knight 5-6, Icy Jernagin 4-5-7, Ladelle Nicholson 4-5, Betty Bills 3-10, Doris Digby 2,7.

Twin Pin League

Standings: Roe's Furniture 32-12, Johnston Testers, 27-17, Texas Electric 22-22, Keel Trophies 19-25, No. 6 18½-25½, Hydro-Test 18-26, Sullivan-Stenfield Ins. 18-22, Lewis' Shamrock (Inc.) 17½-23½.

Team series: Roe's 1165, Texas Electric 1114, Keel Trophies 1090.

Team games: Texas Electric 439, Roe's 417-386, Hydro-Test 382.

Ind. series: Freda Childress 537, Jenny Ward 533, Iva Martin 487.

Ind. games: Jenny Ward 215, Iva Martin 188, Freda Childress 184 all-spare game.

Splits made: Barbara Sojourner 6-7-10; 5-7, Ellen Edwards 5-7-9.

Davis Hopes At Low Ebb

LONDON (AP)—Hopes of the United States winning back the Davis Cup tennis trophy from Australia next month were at a low ebb today.

Arthur Ashe and Clark Graebner were ordered by doctors Wednesday to take a rest from tennis. Ashe, the U.S. Open champion from Richmond, Va., has an injured right elbow. Graebner, of New York, was sent home with a strained back.

"It is a worrying situation," said Donald Dell, captain of the U.S. team.

Ashe said he hopes "this trouble will clear up if I rest for a week or so."

Dell added "the doctor said it would be unfair to expose Arthur to high international competition when his right elbow is so sore."

Graebner was told by Dr. Ogden Clark not to play tennis again for three weeks. That would leave him only two weeks practice before the Davis Cup challenge round in Australia starting Dec. 26.

WAYNE BOREN CLYDE HALL
Snyder Insurance Agency
COMPLETE INSURANCE SERVICE
P. O. Box 530 Snyder, Texas
1820 26th St. Phone 573-3163

CALL • SCAT •
MORE TO SEE ON THE CABLE
No. 6 YOUR SET . . . KTXS (Ch. 12) Abilene—CBS-ABC
No. 5 YOUR SET . . . KCBD (Ch. 11) Lubbock—NBC
No. 4 YOUR SET . . . KTVT (Ch. 11) Ft. Worth—Ind.
No. 3 YOUR SET . . WFAA (Ch. 8) Dallas—ABC
No. 2 YOUR SET . . KERA (Ch. 13) Dallas—Educ. & KRLD (Ch. 4) Dallas—CBS
MUSIC ON FM RADIO at 89, 90, 91 MC
Snyder Community Antenna Television
573-2327

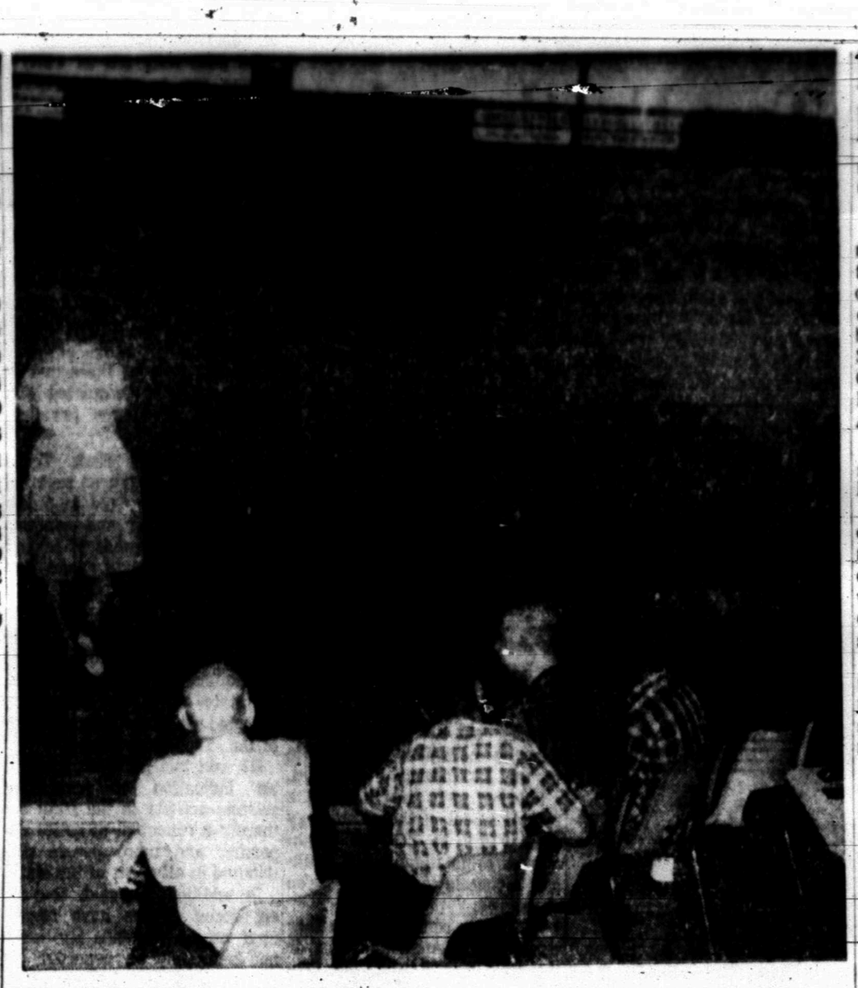

BOWLING PARTY — Students in the Humble-Smith School enjoy an outing at Snyder Lanes Bowling Alley. Mrs. Joye Lloyd, special instructor, is on the line ready to roll the ball. All of the students enjoyed the outing.

SPORTS

Oakland Oaks Boost Margin

BY THE ASSOCIATED PRESS

The Oakland Oaks, tailenders last season, continued their rise in the West Division of the American Basketball Association and soon may be out of sight.

The Oaks, behind the hot-shooting of league-leading scorer Rick Barry stopped Los Angeles, 129-125 Wednesday night and boosted their first-place margin to 4½ games over the Stars.

In other games Kentucky topped Denver 109-101, Indiana defeated Houston 106-94 and Miami toppled New York 141-126.

In the National Basketball Association Atlanta trimmed New York 111-106, Cincinnati stopped San Francisco 113-107, Baltimore nipped San Diego 114-110 and Boston beat Seattle 139-92.

Jim Caldwell's 2 points and 16 rebounds sparked the Colonels at Louisville. Lonnie Wright had 24 points for Denver.

Five points in the last minute by Freddie Lewis stopped a Houston rally and sent the Pacers to their home court victory after the Mavericks had chopped a 26-point deficit to five in the last period. Mel Daniels topped Indiana with 20 points while Don Carlos had 27 for Houston.

Dallas Thornton dropped in 39 points as Miami coasted over New York. Bob Verga had 30 points for the Nets at Miami Beach.

The Oaks, who have won 11 of their 13 games, got 37 points from Barry and 21 from Gary Bradds. Warren Davis poured in 27 points for the Stars while Steve Chubin had 26.

Buffs In Pasadena Bowl Again?

PASADENA, Calif., (AP)—West Texas State will probably be picked as the eastern team in the Pasadena Bowl—formerly known as the Junior Rose Bowl before it was expanded this year to match university division NCA teams.

Gary Dorn, game chairman, said Wednesday night that West Texas is "almost in." He said Arizona, Arizona State or Air Arizona, Arizona State or Air Force may be west team.

The game will be played Dec. 7.

West Texas has an 8-2 record. Arizona 7-1, and Arizona State, 6-2, both have two games left. The Air Force, 6-3, has one game to play.

Last year West Texas State and San Fernando Valley State of California played in the bowls first game matching four-year schools. It formerly was for junior college teams.

Craig May Get Call

DALLAS, Tex. (AP) — Dallas Coach Tom Landry indicated Wednesday that quarterback Craig Morton of the Cowboys might see action this Sunday in a National Football League game against Chicago.

Don Meredith, the first string quarterback, has been bothered with a sore left knee.

"Right now I'm leaving open just who will start," Landry said. "We're preparing Morton to start just in case. Meredith's knee isn't feeling as good as it did earlier in the week."

Landry said if Meredith wasn't healed properly he would go with him in spots "on particular plays such as short yardage and third down situations."

Landry said that Meredith's status had changed from "probable" to "doubtful" for the game.

SEE

TONY PERALEZ
Service Technician
From Tune-Ups and Wash Jobs to Major Overhauls on Engines and Transmissions.
At:
SNYDER MOTOR CO.
312 E. Hwy. 573-9381

Big Bon Fire Rally Set Tonight

Tiger football fans will generate a lot of enthusiasm for their team at 6:30 p.m. today on the hill near the baseball diamonds in Towle Park with a big bon-fire and pep rally. The Snyder varsity hosts Lamesa's Golden Tornadoes at 7:30 p.m. Friday in the final District 3-AAA clash of the season.

The last pep rally at the school will be held at 2:45 p.m. Friday.

Lamesa's team this season is considered to be stronger than the team that won the district crown three years ago. The Tors will bring a 6-3 record to Snyder while the Tigers will be seeking their fourth verdict.

Experience - wise, the visitors will have a big edge over the Bengal hosts with several seniors in the starting alignment.

The public was urged to attend the bon fire tonight and help support the Tigers. Members of the general public also will be welcome at the pep rally at the school.

Rocky Has No Regrets

SAN FRANCISCO (AP) — It's been 12 years since Rocky Marciano retired as undefeated heavyweight champion of the world and he doesn't regret a single minute of that long period away from the ring.

"I could have gone on as a fighter, knocking out stiffs and picking up big pay days, but it was a lonely existence," he said Wednesday. "You look around and you say what do I want — the money or my family?"

So he quit at the peak and went into business. But he did not succeed.

ALL THE FRESH FISH YOU CAN EAT
$1.50
Fri. 4:30-10:00
AMERICAN RESTAURANT
East Highway

PERSONALIZED CUSTOM-MADE
CHRISTMAS CARDS
At Sears . . . Come By The Store At
Sears-Roebuck & Co.
AND SEE OUR EXCITING SAMPLE CARDS AT REAL MONEY-SAVING PRICES.
608 East Highway Phone 573-2676

Announcing
The Opening Of
West-Tex Grain & Milling
Cooperative Feed Mill
ROSCOE, TEXAS
The latest addition to the Cooperative Enterprises owned and operated by the Farmers of the Rolling Plains Area. Another step toward Farm and Ranch Bargaining Power.
The Public Is Invited To The
OPEN HOUSE
To Be Held
Saturday, Nov. 23
1:00 p.m to 5:00 p.m.
Tours Of The Facilities
• Refreshments
• Door Prizes
• Favors

TEXAS TECH SEISMOLOGISTS

Watching Tex. Earthquakes

Editor's Note: Texas, fortunately, has not been the scene of any serious earthquakes during its recorded history. But scientists at the Texas Technological College seismology observatory are more interested in the state's earthquake future than in its past.

LUBBOCK (AP)—The history of earthquake activity in Texas may tell us something about its future, says Deskin Shurbet Jr., director of the Texas Tech seismology laboratory.

The Geological Survey is spending thousands of dollars trying to develop methods of predicting earthquakes, particularly in the frequently hit southern half of California.

Finding out when, where and why earth shocks have hit a certain region may help forecast when such activity may be renewed, Shurbet said.

He pointed out that the seismic stations established by the Coast and Geodetic Survey have saved many lives by predicting the time of earthquake-triggered tremors and tidal waves.

"There is not much doubt that almost as many lives have been lost to these (tidal) waves as to the earthquakes themselves," Shurbet said.

Texas, luckily, has not been the scene of any major earthquakes during its recorded history. The earliest earthquake on record occurred in 1882 in the eastern portion of North Central Texas.

The strongest and most damaging quake hit the small Far West Texas community of Valentine in 1925. The temor, which rated low on the scale of earthquake intensity, damaged most of the town's structures.

"The Valentine quake was the result of movement along a fault or break in the earth's crust in the nearby Sierra Vieja Mountains," Shurbet said. He added that movement on this and other recently active faults in the mountainous areas of the Trans-Pecos is always a good possibility.

More vigorous earthquakes which occurred in the mountains of northern Coahuila and Chihuahua, Mexico, have been recorded on the Testruments.

"Every time there's one of these earthquakes I watch West Texas closely for any reactions, but so far there has been no movement on this side of the Rio Grande," he said.

Shurbet said that since the establishment of the seismology observatory in 1956 no earthquakes originating in the fault-cut mountain area have been registered.

All have come from either Kermit, the Amarillo area or the East Texas area, the geophysicist said.

"On the surface, none of these areas look like potential earthquake regions, but the true focus or center of an earthquake may be several or dozens of miles below the surface and may be caused by readjustment along ancient, buried structures," Shurbet said.

Until 1964, both the Kermit and Amarillo areas were quiescent. Suddenly a whole series of small quakes was registered in each area.

The Amarillo shocks culminated in 1966 when an actual earthquake was felt in the city.

Seismograph instruments placed the center of the shocks at about four miles beneath Lake Meredith, 40 miles northeast of the Panhandle city.

"If this quake had been closer it might have done damage in the city," Shurbet said.

He continued: "The interesting thing is it was preceded by all these little shocks. We know there are frequently many little earthquakes after a major one; it might be that watching the little ones may tell us when a bigger one is on the way."

The professor theorized that the Amarillo earthquakes may have been related to construction of Sanford Dam and the filling of Lake Meredith. In the case of Kermit, Shurbet could not say what the cause may have been.

The largest of the weak shocks in that area rattled and broke a few dishes in some Kermit homes in 1965.

Shurbet elieves these quakes may have been associated with petroleum production practices in the region.

He attributed East Texas shocks which have been reported periodically since the last century to "settling and compaction of the thousands of feet of unconsolidated mud, sand and gravel filling the Gulf Coast Geosyncline."

Shurbet noted that in the period from 1882 to 1956, 20 earthquakes were reported in the state, while nine have been reported since the establishmen of tht Tech observatory.

He said this probably was not an indication of increasing seismic activity in the state but merely a reflection of better reporting and more people distributed in all areas of the state.

In addition, he said, five or six dozen quakes have registered on instruments but have not been felt or reported by people.

"Actually, the Kermit quake which was reported was very little stronger tnan the others, but it happened to knock down some dishes and a bottle in the sheriff's house, so it was reported," Shurbet said.

By ABIGAIL VAN BUREN

DEAR ABBY: I am a single, attractive blonde. I've recently received a very interesting and tempting invitation from a gentleman friend. (I'll call him Hector.) Hector has been divorced for 15 years and is fairly well-to-do. He's always been a perfect gentleman with me.

Hector has invited me to go on a Caribbean cruise with him. All expenses paid. He assures me that all he wants is a charming companion for dining and dancing. He has guaranteed me a separate cabin and my own key. If I go, people will talk, but why should I pass up this once-in-a-lifetime opportunity just because of some wagging tongues?

N. N. WESTPORT

DEAR N. N.: People have been wagging their tongues since Hector was a pup, but if your Hector has none of the other canine qualities found in most pups, go ahead. All you have to lose is your reputation.

* * *

DEAR ABBY: My husband and I fight all the time about this one thing. Is it all right for a married woman to go to a nice, clean barroom for a drink and pizza with a married girl friend if they get home at a reasonable hour, like 11 o'clock?

The other night my girl friend and I went shopping at 8 p.m. after which we went for a pizza and a drink. At 10 o'clock my husband stormed in like a madman and practically dragged me out of the place. We fought all night. He claims we looked like a couple of pickups. Abby, we were at a table all alone talking to each other. What do you think?

ANGRY

DEAR ANGRY: I think if respectable women (single or married) wish to go unescorted to a RESPECTABLE place and they mind their own business, they need not be concerned about "looking like pickups."

* * *

DEAR ABBY: What do you think about people who read while they eat?

I recently married a woman with two teen-aged daughters, and at every meal all three women bring their favorite reading material to the dinner table and read while they eat. Not a word is uttered other than pass this or that. What do you say?

NO NEWS

DEAR NO: I say that mealtime is probably the only time a family can sit down together and exchange ideas and enjoy conversation. To read in the presence of others is rude. It's like saying, "I may as well entertain myself. The company is pretty dull." (P. S. Perhaps YOU should bring an etiquette book to the table and read it aloud.)

* * *

DEAR ABBY: I have a problem. My mother. I am only 15 and since I have been a kid, my mother has pounded into me the virtues of honesty and truthfulness. I used to lie to get myself out of trouble, and now my mother is doing it.

Mother is overweight and my dad loves her very much and is concerned about her weight. Mom is supposed to be on a diet, but she cheats. When the ice cream "disapperas" she says it melted on the counter. She eats cake and cookies and says, "It fell on the floor and the dog ate it."

When she buys a dress or gets her hair fixed and I ask her how much it csots, she will tell me one thing, and when Dad asks her, the prices will immediately go down a couple of dollars.

Abby, please print this for parents who do not practice what they preach. My mom never misses your column.

UPSET

* * *

Everybody has a problem. What's yours? For a personal reply write to Abby, Box 69700, Los Angeles, Cal., 90069 and enclose a stamped, self-addressed envelope.

FOR ABBY'S BOOKLET "HOW TO HAVE A LOVELY WEDDING," SEND $1.00 TO ABBY, BOX 69700, LOS ANGELES, CAL., 90069.

FOUGHT AIRLINER FIRE—Mrs. Helga Wood, 31, Continental Airlines Stewardress, tells how she used a fire extinguisher following an explosion and fire in a restroom of a Boeing 707 jet airliner about to land at Denver. Plane landed safely and police arrested a male passenger on charges of violating federal destruction of aircraft statutes. (AP Wirephoto)

Ira Boy At Tech Gets Schlorship

LUBBOCK — Richard A. Sterling of Ira was one of the Texas Tech agriculture students receiving awards Tuesday night when $25,800 in scholarships, assistantships and fellowships were presented at the 41st annual Aggie Pig Roast.

Sterling received the Clabber Hill Ranch Scholarship, valued at $600.

HOSPITAL NOTES

Chaplain: Dr. John English

ADMISSIONS: Ronnie Cotton, 2711 Ave. F; Alford Morris, 2302 Peyton; Darrel Johnson, Rt. 3; Jack Greene, 2108 KSNY Dr.; Jessie Miles, 3507 Ave. M; Ricky Glasscock, 405 Thirty-fifth; Lessie Nichols, Hillcrest Lodge; Sadie Ricketts, Lamison, Ala.; Harry Deeney, City.

DISMISSALS: James Smith, Blanche Tate, Jim Roddy, Edith Roberson, Mary Clanton, Mrs. C. E. Foster and baby girl, Keith Baize, Jervis Bullard.

YOUR FRIEND FOR LIFE

ERNEST W. SEARS
Phone 573-3858
Representing
Southwestern Life
INSURANCE COMPANY · SINCE 1850

Medical Center Pharmacy Opens

Charles and Glenna Jones — new owners of the Medical Center Pharmacy in Cogdell Center, have four children — C. E. Jr., now living in Morton and attending South Plains Jr. College in Levelland; Charlotte Jones, a senior; Joe Dan, a 10th grader; and, Terry Lee, a 7th grader — all now enrolled in the Snyder School System and residing at 2806 El Paso.

Charles came here with 19 years experience in both professional pharmacy and full-line drug stores, being owner and pharmacist manager in the Morton Drug Store at Morton for the last 16 years. He said that a limited source of customer's income — mainly cotton and grain farming, and a tremendous loss of population in the area — forced him to consider re-locating and since pharmacy and the filling of prescriptions is his main interest, he chose to limit his new business mainly to these services.

He has the history of many satisfied customers who placed their confidence in him as their family pharmacist. He invites Snyderites to do the same.

Mrs. Glenna Jones is an experienced cosmetic advisor, having attended many cosmetic schools and having helped many women and teenagers with their cosmetic problems for many years. Though she has had training in many lines of cosmetics she chooses to limit her cosmetic lines to Revlon and their line of Ultima. She invites residents here to come by, meet her and possibly set up a date with her for a free facial and let her tell you about our cosmetic lines.

"Again, we urgently invite you to make a special trip if necessary and come by during these two days (Friday and Saturday, Nov. 22 and 23) of our introduction of ourselves and our new business — the Medical Center Pharmacy to Snyder," said Jones.

The worst tornado on record killed 689 and injured 1,980 peosons in the Midwest in 1925.

Memorial Being Built

DALLAS (AP) — A $100,000 memorial to President John Kennedy, to be located two blocks from Dealey Plaza where Kennedy was felled by an assassin's bullet, is now scheduled for completion after October, 1969.

The memorial will be constructed atop a $2.8 million, 490-car underground parking garage, now well under way.

No special observances are planned at Dealey Plaza on Nov. 22, the day five years ago when Kennedy was shot as he passed through the plaza in a motorcade.

Many visitors come to the location each day, where an engraved plaque tells the story of the fatal day in 1963.

A mass will be said at Holy Trinity Catholic Church for Kennedy Friday. The Very Rev. Oscar L. Huber, former priest at Holy Trinity, administered the last rites to the president at Parkland Memorial Hospital.

BIRTHS

Mr. and Mrs. Manuel Garcia, 2004 Ave. N, are the partnts of a 5 lb. 7 oz. baby boy born Nov. 20th at 12:09 a.m.

You are invited to attend our GRAND OPENING

Medical Center Pharmacy

FRIDAY & SATURDAY – NOV. 22 & 23

We have already met many fine, friendly Snyder Citizens and have been made welcome to Snyder in many ways. WE INVITE our new friends and those of you who have not been by, to come out and have coffee and do-nuts, cookies or cold drinks with us during our GRAND OPENING, FRIDAY AND SATURDAY, November 22 and 23.

A POT OF COFFEE ALWAYS ON, FOR YOUR ENJOYMENT, AT NO CHARGE. COLD DRINKS IN MACHINE.

Charles (shown above) and Glenna Jones, new owners and operators of Medical Center Pharmacy, come here from Morton, where he was owner and pharmacist manager in the Morton Drug Store. Charles specializes in prescriptions and his motto is "YOUR HEALTH IS MY BUSINESS".

★

Also carrying Hallmark Cards, Stationery, Candies, Playing Cards, REVELON AND THEIR NEW ULTIMA LINE OF COSMETICS, Paragon taper candles, That Man Fragrance line and some Faberge. Children's toys and games mainly suited for those sick or confined to bed.

*Plus an assortment of vitamins and the most generally used patent medicines. Baby Needs and also gifts.

We will also carry PANGBURNS CANDY.

★

OUR MANY SERVICES:

Professional Prescription Filling Service.

FREE DELIVERY, Drop your prescription by, or have your Doctor call and chances are we will have it on your way home.

30 DAY CHARGE ACCOUNTS for rated customers.

FREE Gift Wrapping of gifts purchased here.

DRIVE IN SERVICE, just drive up to our front door and we will come out to your car.

ACCURATE FAMILY RECORD for income tax or your Doctors reference.

Let us fill your next prescrption. You will find our prices consistant with the professional service rendered and comparable with any professional pharmacy in our area.

We hope you will make the MEDICAL CENTER PHARMACY your personal and permanent choice for all your health needs.

SPECIALS FOR GRAND OPENING

MYADEC HIGH POTENCY VITAMINS 100 With 30 FREE $3.75

NORWICH 5 GRAIN ASPIRIN 100 ..... 9c 250 ..... 25c

OPEN 9 a.m.-7 p.m, Mon.-Sat,—Closed Sundays

Located Just As You Enter Cogdell Center

Phone 573-9961

573-3514

SNYDER AMBULANCE SERVICE

Odis Glasscock

Penneys ALWAYS FIRST QUALITY

All our men's jackets REDUCED 20% thru Saturday!

Men's Towncraft lightweight nylon tricot laminated jacket

Reg. 9.98

Now 7.98

Our yeara-round nylon tricot chill stopper! Nylon tricot is laminated to polyurethane foam to keep the warmth in, the breezes out. Features handsomely detailed stitching. Hand washable. Assorted colors. S-M-L-XL.

Men's Towncraft Penn-Prest* jacket with warm pile lining

Reg. 15.98

Now 12.78

Our classic zip front jacket of Dacron* polyester/cotton poplin. A water repellent finish to keep off the rain and snow . . . Penn-Prest* to stay neat, without ironing. Cotton backed Orlon* acrylic pile lining. S-M-L.

Men's Towncraft plush pile lined corduroy jacket

REG. 19.98, NOW 15.98

A smashing combination of good looks and chill chasing warmth, this all cotton corduroy jacket is snugly lined with acetate-backed Orlon* acrylic pile. Handsome deep pile collar. Perfect for school, sports! Out of sight colors. S, M, L, XL.

CHARGE IT OR USE OUR LAY-AWAY!

The Snyder Daily News

VOL. 19, NO. 176 SNYDER, TEXAS (79549) THURSDAY, NOVEMBER 21, 1968 SECTION B

OFFICERS INSTALLED — Pictured above from left, Louease Stinson, R.N., Ruth Hardin, Nova James, Marjorie Tyer, Hazel White and Violet Carter.

Nurses Hold Installation

LVNA Division No. 50 met Monday evening in the dining room of Cogdell Hospital for a regular business meeting and installation of officers.

Newly elected officers were installed by Louease Stinson, R.N. in a candlelight ceremony. They were Violet Carter, president; Hazel White, second vice president; board member, Nova James; nominating committee chairman, Ruth Hardin; and Marjorie Tyer, treasurer. Not present for the service was Bobbie Lockhart, board member, and nominating committee, Ruth Cowan, Elgene Beane, Verlyn Aycock, Virgie Cotton.

In the business session it was decided to send money to the Big Spring State Hospital to help with the patients Christmas. A Christmas party was planned for Dec. 16, and to exchange homemade gifts.

The group expressed thanks to out - going officers, Maggie Barnes, president; Violet Carter, second vice president; Jane Taylor and Vernell Browning, board members; nominating committee, Marjorie Tyer, Celia Flournay, Vernell Browning, Dorothy Cox and Pearl Schwartz; Marjorie Tyer, treasurer, and all committees.

Present were Louease Stinson, R. N., Violet Carter, Marjorie Tyer, Nola Fenter, Hazel White, Nova James, Ruth Hardin, Louvina Wimmer, Celia Flournay, Mildred Richardson, Millie Tutor and Maggie Barnes.

School Menu

FRIDAY

Chicken Salad on Lettuce
Creamed Potatoes
Pickled Beets
Hot Rolls & Butter
Pumpkin Pie
Milk

Mrs. Hooper Hostess To Hermleigh H-D

The Hermleigh Home Demonstration Club met in the home of Mrs. O. H. Hooper recently.

Mrs. Frank Nachlinger showed display of her ribbons that she had won in the Fair this year. Mrs. Warren Fargason made pictures of them. Over 100 ribbons were in the display.

The Christmas party was planned.

Refreshments were served to Mrs. W. E. McDowell, Mrs. Frank Nachlinger, Mrs. R. S. Pate, Mrs. B. F. Henderson, Mrs. E. E. Brock, Mrs. R. J. Randle, Mrs. Sam Houston, the visitor, Mrs. Warren Fargason, and hostess.

Mrs. Sam Houston received the hostess gift, and will be hostess for the January meeting.

Holiday Decor Theme Of Garden Club Program

The Twilight Garden Club held their regular monthly meeting recently at Martha Ann Woman's Club with 15 members and six guests present.

Mrs. Bob Dupree gave the program. It was very artistic and informative and told of the "Do's and Don'ts" in flower arranging for Thanksgiving and Christmas. There were 15 arrangements on display, made by various members.

Sour cream left over? You can add it, instead of water or other liquid, to a confectioners' sugar frosting.

Rev. Bowyer Entertains Musical Coterie Group

Rev. Charles Bowyer, a new member of Musical Coterie, is an able pianist as well as minister of St. John's Episcopal Church. At the last club meeting Rev. Bowyer continued the study of "Music of Spain," by Gilbert Chase, illustrating his talk with some very fine piano playing. Members were told that "Seven elements make up modern Spanish Music. These elements are all tied together to make a whole and none can be deleted: Albeniz, Grandoes, Turina, De Falla, Nationalism, Romanticism and Spanish Dances.

"Spanish dances come in basically two types, Andalusian or Aragon. Andalusian has a subtype tango, Flamenco. Aragon has the Jota. But like all rules, there are exceptions. In this case the exceptions are endless for there is an endless variety of dances in Spain. Each region, each village has its own distinctive type. Spain is not a nation, but a series of 'watertight compartments,' quoting Oregega. Each region thinks, feels and acts in terms of its own particular interests and inclinations.

"Albeniz, the composer, was born May 29, 1860. At the age of 4 he gave public concerts. His father, a greedy man, saw a chance to use him as a 'child-prodigy' and make a fortune. Albeniz finally ran away to Puerto Rico. He was penniless and worked as a dock hand, played in water front dives and taught music. He married one of his pupils and that marked the end of his Bohemianism. A new phase of his career began and he turned to serious music. His most famous work is the 'Iberia Suite.'

"Granados had none of the wanderlust of Albeniz. He disliked traveling, especially by water. He journeyed to America for the premier of his opera and on the return trip he drowned when his ship was torpedoed by a German submarine. The dominant trait in his music was 'Madrid.' He loved old Madrid. His music is profoundly romantic. He never played a piece the same way twice.

"Joaquin Turina was a composer and piantst. Perhaps his feats as a performer outshone his compositions.

"Albeniz and Granados must certainly be mentioned together. Both were born in Catalonia, during the same decade. Both were pupils of Pedrell and exponents of the doctrine of national music. Both were famed as virtuoso pianists and interpreters of their own music. As composers, both won their fame in piano composition, yet both longed to be composers of opera. Both were cut down at the height of their creativity and at exactly the same age, 48."

Rev. Bowyer's playing was characterized by a beautiful clarity of tone, a firm rhythmic beat and a sensitive, warm response to the intentions of the composers whose selections he played. His program was as follows: "Zortzico" by Albeniz, "Andalusia" by Albeniz, "Jota," by Granados, "Sacra-Monte" by Turina, "Minueto" by Granados, "Arabesca" by Granados and "Mazurca" by Granados.

WOMEN'S CALENDAR

THURSDAY

Order of Eastern Star, 7:30 p.m. at Masonic hall, stated meeting and Thanksgiving dinner. Men of chapter are hosts.

ABWA meets for regular monthly meeting, 7 p.m. at Carlos Little Mexico.

The AAUW meets at the home of Ruth Powell, 7:30 p.m.

FRIDAY

Altrurian Club annual Thanksgiving Love Feast at home of Mrs. Dave Harlin, 3301 Avenue U.

Friday duplicate bridge at Country Club, 9:30 a.m. Open.

El Feliz Club meets with Grace Miller, 2001 Forty-second Street, 2 p.m.

SATURDAY

Church Women United tea at nursing homes. All members urged to participate.

Alpha Study Club guest luncheon and book review. Mrs. Ben Thorpe hostess.

SUNDAY

Duplicate bridge at Snyder Country Club, 1:30 p.m. Open.

Toperettes Observe Anniversary

The Snyder Toperettes met recently for their anniversary meeting, with 44 present.

A Thanksgiving dinner was enjoyed by the club members and their husbands and guests.

Bobbie Lockhart gave the highlights of the club history. Thelma Holder was monthly Queen with a 15 lb. loss and Laura Rollins was presented the traveling charm bracelet for being monthly Queen for the most times during the year.

WHY PAY MORE

MARIGOLD GRADE A PASTEURIZED HOMOGENIZED MILK

Available In Gallon Plastic Jugs

MARIGOLD MILK COMPANY
601 E. Highway

CHILI & BEANS SUPPER
Chili & Beans — Salad — Pie — Drink
Adults ..... $1.00 Child Under 12 ..... 50c
Friday, November 22
High School Cafeteria
SCURRY COUNTY ASSOCIATION FOR RETARDED CHILDREN

PROFESSIONAL DRY CLEANING
AT DISCOUNT PRICES!
SWEATERS 29c
TROUSERS 29c
SUITS & PLAIN DRESSES 69c
BAHLMAN CLEANERS
HIGHLAND SHOPPING CENTER

CARPET FOR CHRISTMAS
MONTGOMERY WARD Catalog Store
20 STYLES REDUCED 11% TO 28%!

Superior Quality Carpeting cut 28%!
now 6.79 sq. yd.
Reg. 9.49 sq. yd.
• 40% thicker than DuPont 501-N standards; longest wearing, most resilient
• Continuous filament nylon pile in random-sheared tri-level solids and high-loop tweeds
FREE! Gift-boxed certificate to put under the Christmas tree!
Stop in today and ask about our special gift-boxed certificate that allows you to select carpeting at sale prices AFTER the holidays. (No obligation.)
See all Wards colorful carpets now—stop in or call and we'll bring the samples out to you. Select from over 140 lovely decorator colors. Let us help you beautify your home for Christmas, and for years to come!
Phone 573-9301 1923 25th St.
19 ADDITIONAL EXCITING STYLES ON SALE LOW AS 3.79 SQ. YD.
NO MONEY DOWN AT WARDS—UP TO 3 YEARS TO PAY

Here's proof YOU ALWAYS GET LOW PRICES, HIGH QUALITY

FOLGER'S COFFEE All Grinds Lb. 69c
MIRACLE WHIP Kraft Qt. 49c
Gerber's BABY FOOD ..... 6 For 65c
Gold Medal FLOUR ..... 10 Lb. Bag 99c
Geisha Mandarin ORANGES ..... 2 For 49c
Ocean Spray Cranberry Sauce Ea. 25c
Del Monte, No. 2½ Can Fruit Cocktail 3 For $1.00

REAL PIT BAR-B-QUE
BEEF, Lb. $1.45
HAM, Lb. $1.65
FRYER, Ea. 89c
Shurfresh BISCUITS 6 Cans 49c
Kraft Parkay OLEO Lb., Quarters 29c

YOU KNOW IT'S GOOD! USDA CHOICE MEAT . . . BUY IT AT EARLY'S.
Hormel Black Label BACON Lb. 55c
Wrights HAMS Half or Whole Lb. 55c
Fri. & Sat. Only! Swifts Butterball Turkeys Lb. 45c
Hormel Cure '81' HAMS Lb. $1.29
Fresh HAMBURGER ..... 3 Lbs. $1.00
USDA Choice PIKES PEAK ROAST Lb. 79c
USDA Choice SIRLOIN or T-BONE STEAK Lb. 89c
USDA Choice Blade Cut CHUCK ROAST Lb. 45c

CRISCO 3 Lb. Can 75c
Cold Power DETERGENT Giant Size 65c
Duncan Hines CAKE MIXES 2 For 75c
Tender Crust ROLLS Brown & Serve 2 For 49c
Gandy ICE CREAM Round Ctn. ½ Gal. 69c
COME IN AND REGISTER FOR STAMP JACKPOT

Kraft Marshmallow Creme Ea. 19c
Imperial POWDERED SUGAR Lb. 19c
Shurfine MILK Tall Can ..... 3 For 45c
VELVEETA Kraft 2 Lb. Box 95c
Gandy WHIPPING CREAM ½ Pt. 33c
MILK Borden Eagle Brand ..... 3 For $1.00
SUGAR Imperial 5 Lb. Sack 59c
TISSUE Soflin ..... 10 Roll Pkg. 79c
Haase Maraschino CHERRIES 16 Oz. 69c
Hunt's, No. 2½ Can PEACHES ..... 3 For $1.00
New Dixie Bathroom TOWELS ..... 2 Rolls 49c
PUMPKIN Libby, 303 Can ..... 2 For 35c
LET US SMOKE YOUR TURKEY AND HAM

FRESH PRODUCE
CARROTS Fresh Lb. Cello Bag 9c
WHITE ONIONS Lb. 9c
GREEN CABBAGE Lb. 7c
APPLES Delicious Lb. 25c
FROZEN FOODS
COOL WHIP Birdseye Qt. 45c
Shurfine ORANGE JUICE 12 Oz. 3 For $1.00
Pepperidge Farm TURNOVER ..... 2 Pkgs. $1.00
Morton's HONEY BUNS ..... 4 For $1.00
PIES Johnston Your Choice 69c
Open 7 a.m. to 9 p.m. — 7 Days a Week
Early's Grocery & Market
WE DON'T SELL ALL THE MEAT IN TOWN JUST THE BEST MEAT IN TOWN
1206 25th Street Phone HI 3-3603
WE GIVE FRONTIER STAMPS — DOUBLE ON WED. WITH $2.50 PURCHASE OR MORE

SAFEWAY HAS THE LOW EVERYDAY PRICES & SPECIALS

Your Best Meat Buys Are at Safeway!

Chuck Roast Full Blade Cut. Naturally Aged. USDA Choice Grade Heavy Beef! —Lb. **45¢**

Chuck Steak Or ★7-Bone Roast. USDA Choice Grade Heavy Beef —Lb. **59¢**

Smoked Hams Dry Cure. Shank Portion (Half or Whole . . . Lb. 59¢) —Lb. **39¢**

Tom Turkeys Trophy Brand. USDA Inspected 17 to 24-Lb. Average —Lb. **32¢**

Pork Spareribs Lean and Meaty Medium Size. 3 to 5-Lb. Average. —Lb. **45¢**

FRYERS USDA Inspected Grade "A" *Everyday Low Prices!* (Cut-Up . . . Lb. 35¢) Whole —Lb. **29¢**

Drumsticks or Thighs. USDA Inspected. —Lb. **49¢**

Whole Breasts USDA Inspected. —Lb. **59¢**

USDA Inspected Grade "A"

Chicken Hens 4½ to 7-Lb. Average. Serve stuffed with your favorite stuffing . . . and all the trimmings. —Lb. **43¢**

Check These Meat Values!

Ground Beef	Safeway Chub Pak (Hamburger Steaks . . . Lb. 59¢)	2-Lb. Chub **98¢**
Ground Chuck	Freshly Ground Lean Beef	—Lb. **69¢**
Armour's Bacon	★ Armour Star Mild Cure or ★ Safeway. Sliced	1-Lb. Pkg. **65¢**
Pork Chops	Quarter Sliced Pork Loin	—Lb. **69¢**
Pork Sausage	Wingate. ★ Regular or ★ Hot.	2-Lb. Pkg. **89¢**

Check These Heavy Beef Values!

Arm Roast	Full Cut. Naturally Aged. USDA Choice Heavy Beef	—Lb. **69¢**
Swiss Steak	Arm Cut. USDA Choice Grade Heavy Beef.	—Lb. **79¢**
Boneless Brisket	Naturally Aged. USDA Choice Heavy Beef	—Lb. **99¢**
Boneless Roast	★ Chuck or ★ Shoulder USDA Choice Heavy Beef	—Lb. **88¢**
New York Steak	Boneless Strip. USDA Choice Heavy Beef.	—Lb. **$1.99**
Short Ribs	USDA Choice Grade Heavy Beef	—Lb. **39¢**

Traditional Thanksgiving Favorite!

Fancy Tom Turkeys	USDA Insp. Grade "A"	—Lb. **35¢**
Fancy Hen Turkeys	USDA Insp. Grade "A"	—Lb. **39¢**
Swift Butterball	Turkeys. USDA Insp. Grade "A"	—Lb. **53¢**
Golden Star	Turkey. Armour. Self Basting. USDA Insp. Grade "A"	—Lb. **59¢**
Honeysuckle	White Turkeys. 10 to 14-Lb. Avg. USDA Insp. Grade "A"	—Lb. **49¢**
Rath Canned Hams	Rath Black Hawk	3-Lb. Can **$3.39**

More Thanksgiving Favorites!

Swift Canned Ham	Swift Premium	4-Lb. Can **$5.25**
Honey-Glazed Hams	Rath	4-Lb. Can **$5.25**
Pork Roast	Fresh Pizzle Cut, Whole	—Lb. **39¢**
Fresh Pork Roast	Boston Butt Cut	—Lb. **49¢**
Pacific Coast Oysters		12-oz. Can **$1.05**
Gulf Coast Oysters	For Your Dressing	12-oz. Can **$1.15**

Safeway Special!
Coffee Safeway Pre-Ground (2-Lb. Bag 98¢) 1-Lb. Bag **49¢**

Safeway Special!
Cane Sugar Candi Cane (With $5.00 or more purchase excluding cigarettes.) 5-Lb. Bag **39¢**

Safeway Big Buy!
Baby Food Heinz Assorted Strained ★ Fruits or ★ Vegetables 4½-oz. Jar **8¢**

Safeway Special!
Grapefruit Juice Town House Sweetened **3** 46-oz. Cans **$1**

Fresh Bakery Favorites!

French Bread Skylark. Foil Wrap Serve It Hot! *Special!* **2** 1-Lb. Loaves **49¢**

Brown 'n Serve Rolls Skylark ★ Twin or ★ Cloverleaf 12-Ct. Pkg. **29¢**

Fruit Cake Favorites!

Fruit Cake Harvest Pride 26-oz. Tin **99¢**
- Fruit Cake Slices — Mrs. Wright's 4-oz. Pkg. **19¢**
- Fruit Cake Loaf — Mrs. Wright's 14-oz. Pkg. **89¢**
- Fruit Cake Ring — Mrs. Wright's 21-oz. Pkg. **$1.29**
- Sliced Fruit Cake — Dorothy Duncan Deluxe 1-Lb. Pkg. **$1.39**

Shop . . . Compare . . . and Save at Safeway!

Soft Drinks	Cragmont ★ Regular or ★ Diet	2 Quart Bottles **25¢**
Facial Tissues	Truly Fine Assorted Colors	200-Ct. Box **19¢**
Cheese Spread	Breeze Imitation Process	2-Lb. Box **59¢**
Chunk Tuna	Sea Trader. Light Meat	6½-oz. Can **29¢**

Safeway Big Buy!
Dog Food Twin Pet Good for Cats, Too! 15-oz. Can **7¢**

Shop Safeway and Save!

Shortening	Velkay For Baking or Frying! *Big Buy!*	3-Lb. Can **49¢**
Cake Mixes	Mrs. Wright's Assorted *Big Buy!*	19-oz. Box **25¢**
Tomato Soup	Town House *Big Buy!*	10¾-oz. Can **10¢**
Soda Crackers	Melrose *Big Buy!*	1-Lb. Box **19¢**
Pork & Beans	Highway *Big Buy!*	**2** 16-oz. Cans **25¢**
Liquid Bleach	White Magic *Big Buy!*	Gallon Plastic **39¢**

Frozen Food Values!

Pumpkin Pie or ★ Mince. Bel-air (Cream Topping Lucerne 6½-oz. Can 49¢) 24-oz. Pkg. **29¢**

Bel-air **PIZZA**

Cheese	Pepperoni	Sausage
16-oz. Pkg.	19-oz. Pkg.	19-oz. Pkg.
65¢	**85¢**	**75¢**

Waffles	Bel-air Ready in Seconds!	5-oz. Pkg. **2 for 25¢**
Banquet Dinners	Assorted	Reg. Pkg. **39¢**
Ice Cream	Snow Star Assorted Flavors	½-Gal. Ctn. **59¢**

Safeway Dairy-Deli Favorites!

Cottage Cheese Lucerne. All Styles (2-Lb. Carton 57¢) *Special!* 1-Lb. Carton **29¢**

Cheese Relish With Pimiento Lucerne 8-oz. Plastic **49¢**

Household Helpers!

Air Freshener	Johnson's Sun Country 3 Fragrances (69¢ Value)	9-oz. Aerosol Can **59¢**
Furniture Polish	Behold. Aerosol (10¢ Off Label)	7-oz. Can **73¢**
Oven Cleaner	Jiffoam. Aerosol (39¢ Value)	8-oz. Can **79¢**

Shop Safeway and Save!!

Canned Drinks	Cragmont Assorted Flavors ★ Regular or ★ Diet	**10** 12-oz. Cans **79¢**
Corn Meal	Covered Wagon. White	5-Lb. Bag **39¢**
Detergent	Parade	49-oz. Box **49¢**
Salad Dressing	Piedmont	Quart Jar **37¢**

Safeway Special!
Pillsbury Flour Pillsbury's Best Enriched 5-Lb. Bag **49¢**

Fresh Fruits and Vegetables!

Bananas Golden Ripe! Lunchbox Favorite! *Safeway Special Price!* —Lb. **9¢**

Red Apples	★ Delicious or ★ Jonathan	3-Lb. Bag **49¢**
Tangerines	Large Texas Crop	**2** Lbs. **29¢**
Oranges	Hamlins. Texas Large and Juicy.	**2** Lbs. **29¢**
Cranberries	Ocean Spray	1-Lb. Cello **39¢**
Potatoes	★ Russet or ★ Red. Economy	20-Lb. Bag **89¢**
Yellow Onions	US No. 1	—Lb. **10¢**
Shelled Walnuts	Diamond (16-oz. Pkg. $1.59)	10-oz. Pkg. **$1.19**
Blanched Almonds	★ Whole ★ Sliced	10-oz. Pkg. **99¢**
Artichokes	Marinated	6-oz. Glass **49¢**
Mushrooms	Marinated	4-oz. Glass **49¢**

MINCE MEAT Borden's

None Such	None Such	Rum & Brandy	Condensed
18-oz. Jar	28-oz. Jar	18-oz. Jar	9-oz. Pkg.
49¢	**69¢**	**59¢**	**39¢**

SHOP SAFEWAY and SAVE! It's the TOTAL Food Bill that Counts!

Safeway Has Everything for Your Thanksgiving Feast!

Thanksgiving means a family gathering and a feast to remember. Get ready for a successful feast by choosing the finest foods you can buy. This means shopping Safeway!

Cream Cheese	Lucerne. Plain *Special!* (TWO—3-oz. Pkgs. 25¢)	8-oz. Pkg. **29¢**
Sweet Potatoes	Town House Whole *Special!*	23-oz. Can **29¢**
Marshmallows	Fluff-Puff	16-oz. Pkg. **27¢**
Aluminum Foil	Kitchen Craft	25' x 12" Roll **25¢**
Poultry Seasoning	Crown Colony	1-oz. Can **21¢**
Angel Flake	Baker Coconut	7-oz. Can **37¢**
Sweet Gherkins	Heinz	7½-oz. Jar **39¢**
Pacific Coast Oysters	Whole Sea Trader	10-oz. Can **59¢**
Ripe Olives	Lindsey. Whole Large	No. 300 Can **43¢**
French's Mustard	For Glazing Your Ham!	6-oz. Jar **12¢**
Stuffing Mix	Mrs. Wright's	7½-oz. Pkg. **29¢**
Mandarin Oranges	Town House	11-oz. Can **25¢**

Prices Effective Thurs., Fri. and Sat., Nov. 21, 22 and 23, in Snyder
We Reserve the Right to Limit Quantities. No Sales to Dealers.

SAFEWAY

©Copyright 1960, Safeway Stores, Incorporated.

SOMETHING TO REMEMBER!

GROWING MONEY TROUBLES

French Blame German Mark

By JOHN CUNIFF
AP Business Analyst

NEW YORK (AP) — In each of the international money crises that have sent tremors through the economies of Western nations in the past few years, "somebody else" always seems to have gotten a share of the blame.

When the British pound weakened, finally succumbed and was devalued, the Gnomes of Zurich, alleged speculators in currencies, were believed to be secretively working for just such an end.

When the dollar was attacked it was the European gold hoarders who were blamed. They were described as somewhat neurotic individuals who placed almost no faith in paper money but all their faith in gold.

And now as the French fight to keep the franc from being devalued they are casting hints that really the problem isn't so much the weakening French economy as it is those Germans.

The Germans have built up an amazngly strong economy and the German mark, which is the symbol of that economy, is very strong. So strong, in fact, that many holders of French francs are selling them and buying marks instead. And that includes Frenchmen.

By some estimates France has lost $200 million in reserves in the past week as its countrymen and others buy foreign stocks, gold and especially German marks.

To invest in marks makes financial sense. As one authority pointed out, you win no matter what happens. If the franc is devalued you win, if nothing happens you don't lose. And if the mark is revalued upward you make money.

And there's the problem, as some see it, certainly that is at least part of the problem. The mark is so strong that, side by side with the weakening franc, it is clearly the better currency for speculators to hold.

The French economy has suffered some bad reverses this year. It had been advancing strongly, with production rising and exports in healthy shape. The weakness, soon made evident, was that French workers felt they weren't improving their standard of living.

Rebelling, the workers won raises that in some instances totaled 20 per cent more than they had been earning. This quickly forced up prices, including those of exports. This was bad for the economy. So also was a tendency for Frenchmen, with extra cash in their hands, to buy imports. Inflation flared.

Nevertheless, French Premier Maurice Couve de Murville was quoted as saying, "This is not, properly speaking, a French crisis." It was set off, he said, "by frantic, I would say phenomenal, speculation in German money, which some claim should be revalued."

Couve de Murville does have an argument. Although the French economy is in poor shape and money is pouring out of the country, France has billions of francs in reserve. She can't go broke for a while.

What the speculators notice, however, is the trend, and unless France licks inflation, builds up her economy, promotes exports and restores confidence, that trend likely will continue downward.

Special Education Group Convenes

SAN ANTONIO, Tex. (AP) — Delegates and visitors assembled here today for the fourth annual convention of the Texas Association of Children With Learning Disabilities.

Over 2,000 are expected to attend the conference before it closes Saturday.

The keynote address was to be delivered by Dr. Will C. Rogers, San Antonio clinical psychologist and consultant for several local and state facilities, including the Texas Education Agency.

Rep. Henry B. Gonzales, D-Tex. of San Antonio, was to speak at the same gathering on "Legislation Supporting Special Education: —Past-Present-Future."

Tourists in Norway can drive to North Cape, a point beyond the Arctic Circle.

Cult Figure In Europe's Film Making

By HAL BOYLE

NEW YORK (AP) — "Most actors, directors and writers have both an appetite for life and a built-in capacity for self-destruction," said Joseph Losey.

"It is the appetite for life that makes them great, and it is the impulse to self-destruction that makes them difficult people to deal with."

At 59 Losey, tall, blue-eyed, rugged-featured, is one of the most notable film directors of his generation, but better known in Europe now than in his native America.

He feels the pressure of the industry is particularly frustrating to writers.

"They suffer from what is now fashionably known as terminal anxiety," he said cheerfully. "Most writers are afraid to start on a project, and then are afraid to finish it when they get to the end."

Diagnosis of a situation comes naturally to Losey. Born in La Crosse, Wis., his first choice of a career was medicine. But at Dartmouth College and later as a graduate student at Harvard he was permanently sidetracked by a developing interest in the drama.

After a brief fling as a free-lance journalist, theatrical trade paper reporter and radio writer, at 23 he directed his first Broadway play, "Little Ol' Boy," which launched Burgess Meredith as an actor. He also served briefly as first stage manager for the Radio City Music Hall here.

Since then he has directed a dozen plays, several documentary films, 22 feature films and more than 200 television commercials.

"I can earn more making the commercials," he said frankly, "but they chiefly serve me as a financial means of being able to refuse to make the films I don't want to do. I love making pictures, and I've never yet made one I didn't wish to."

Losey began to become something of a cult figure in European movie-making after he migrated to England in 1952, where he has won 16 international awards for the British film industry. Among his best known films are "The Servant," "King and Country," "The Accident," and "The Boy with the Green Hair," all but the last of which were made abroad.

His latest directorial effort is "Secret Ceremony," starring Elizabeth Taylor, Mia Farrow and Robert Mitchum.

Four Texans Casualties

WASHINGTON (AP) — Four Texans were among 31 servicemen who died in Vietnam, a Defense Department casualty list showed Wednesday.

They included:

Army Platoon Sgt. Jose Garcia, husband of Fidelfia Garcia, Box 175, Sullivan City.

Marine Pfc. Ryan J. Gallow, son of Leona M. Gallow, 3695 Edmonds St., Beaumont.

Marine Cpl. Manuel Deluna Jr., son of Julia Silva, Route 2, Box 224, Needville.

Died not as a result of hostile action:

Army Spec.4 Jorge L. Nieves, son of Mr. and Mrs. Andres C. Nieves, 709 N. Story Road, Irving.

Junior Editors Quiz on WEST VIRGINIA

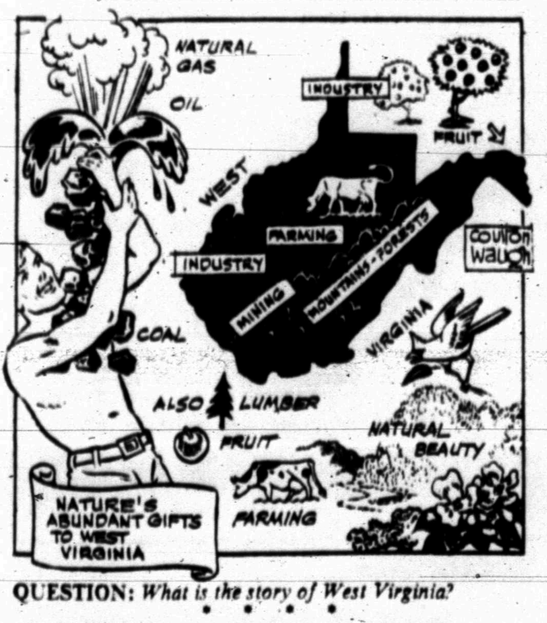

QUESTION: *What is the story of West Virginia?*

• • • •

ANSWER: Originally, Virginia was a very large area, lying between Pennsylvania and South Carolina and extending west without limit. In 1607, the first permanent English settlement was made at Jamestown, Va. After the eastern part of Virginia became settled, hardy pioneers felt the urge to press westward. First to visit the West Virginia region was John Lederer in 1670. Morgan Morgan built a cabin there in 1726. Germans from Pennsylvania and Scotch-Irish from Ireland soon founded settlements. Coal, discovered in 1742, became extremely important by the time railroads were expanding in the mid 1800's. In 1776, settlers in the western area, having established their own way of life, began to press for a separate state of West Virginia. Statehood finally came in 1863. West Virginia's abundance of raw materials has made the state most important in mining and manufacturing. Areas of fine soil have resulted in agricultural development. The state is proud of its magnificent mountains, reflected in the state motto: "Mountaineers are Always Free."

11-21

(Kenneth Luzier of Clearfield, Pa., wins a prize for this question. You can win $10 cash plus AP's handsome World Yearbook if your question, mailed on a postcard to Junior Editors in care of this newspaper, is selected for a prize.)

CROSSWORD PUZZLE

ACROSS

1. Lady of the house
6. Honor
12. Worship
13. Defective vision
14. Stately
15. Loathe
16. Chick pea
18. Artificial language
19. Unwrought metal
21. Egg drink
23. Ostrich
27. Buzzing beetle
28. Swallow hastily
30. Grampus
31. Payable
32. Edom
33. 1,002
34. Identity
36. Blunder
37. Omega
38. Bone
40. Epic poem
42. Imperfect paper
46. Fatty fruit
49. Click beetle
50. Kitchen utensil
51. Eating places
52. Subway fare.

DOWN

1. Blemish
2. Amer. writer
3. Jingle
4. Sandarac tree
5. Mixture
6. Owned
7. Heavy blow
8. Engine
9. Simian
10. Enlisted men
11. Corrode
17. Rodent
19. Probabilities
20. Dissolute person
22. Glower
24. Nostalgic
25. Ireland
26. Sour
29. Intention
35. Strong point
39. Prophet
41. Medley
42. Vermilion
43. Yale
44. Dress leather
45. Fodder plant
47. Victory sign
48. Sea eagle

HOBBY ERASE
AMOLE DUPERY
RENEGADE DOE
AL UGLY VISA
SET SO HOMER
STOP UTILE
GOUDA ANSA
ABETS LA TOD
LETS VOID LO
ASH CONSUMER
SEESAW LEARN
TRIPS ETNAS

SOLUTION OF YESTERDAY'S PUZZLE

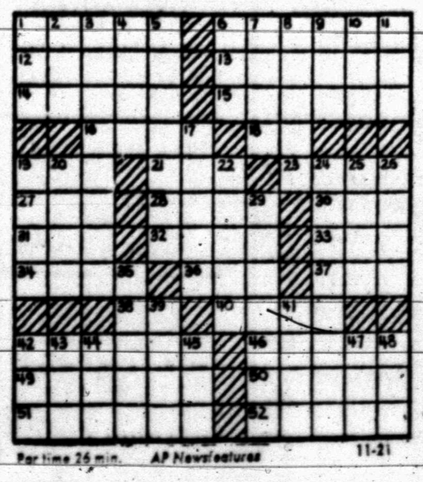

Par time 26 min. AP Newsfeatures 11-21

MARY WORTH

KERRY DRAKE

WAYOUT

JOE PALOOKA

DEBBIE DEERE

REX MORGAN

NANCY

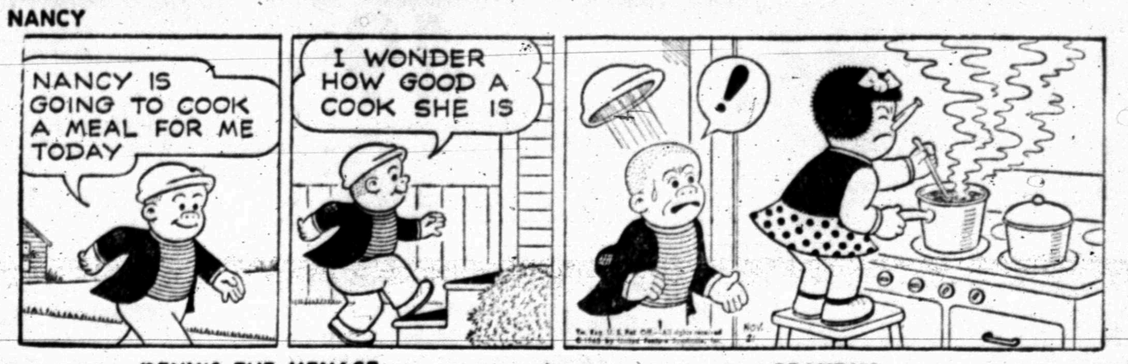

DENNIS THE MENACE

GRANDMA

"YEAH, IT SURE IS A CUTE LITTLE DOG!"

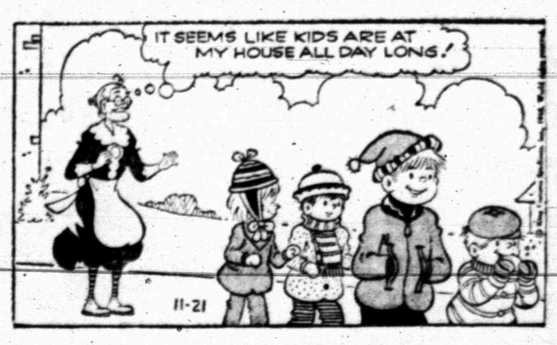

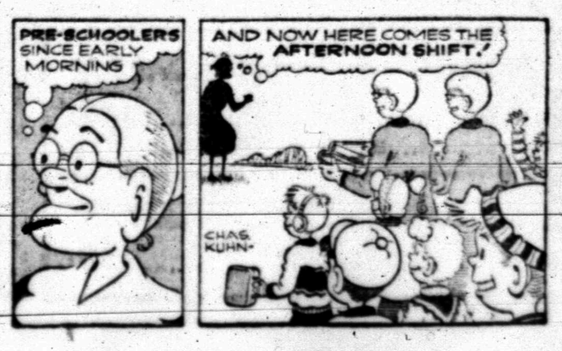

NOT LONG NOW...

FURR'S LEADS AGAIN IN LOWEST PRICES FOR HOLIDAY FOODS!

Furr's saves you more money during the Holiday Season than ever! That's because you are usually buying more foods. Furr's doesn't go in for costly games and promotions and has lowered prices in all departments . . . This year . . . just as Furr's has for the past two years! . . . Furr's is the Leader in savings!

Free in Furr's Stores! BEST OF TASTE RECIPES This week: "Candied Sweet Potatoes."

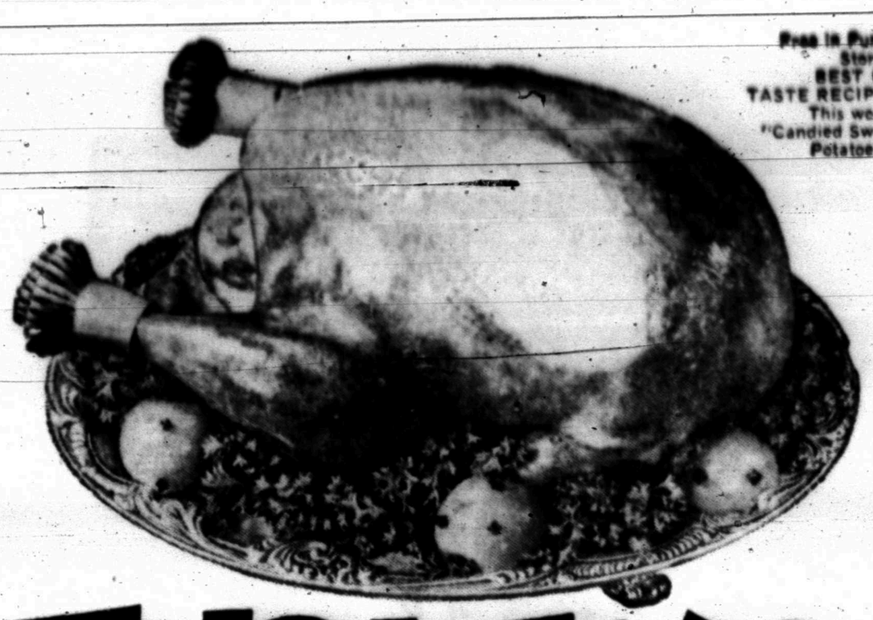

HAMS Farm Pac Half or Whole Lb. **53c**

HAMS Canned Mohawk 3-Lb.Can **$2.49**

TURKEYS

USDA INSPECTED GRADE A SWIFT GOLD CREST

HENS 10-14 Lb. Avg., Lb. **35c**

TOMS 16-20 Lb. Avg., Lb. **33c**

PORK ROAST Pork Shoulder Picnic Cut Lb. **39c**

For the best selection try Furr's for Hams, Canned Hams, Baking Hens, Smoked Turkeys, Butterball Turkeys, Honeysuckle Turkeys, Fruited Hams, Boneless Dinner Hams, Oysters, Ducks.

COMPARE FURR'S LOW EVERYDAY PRICES

Pork Roast	Picnic Cut Lb.	39c	Sausage	Porky, Pure Pork Lb.	39c
Pork Chops	Family Pac Lb.	69c	Bologna	Sliced, Farm Pac All Meat, 12 Oz.	57c
Picnics	Smoked Lb.	39c	Shrimp Cocktail 3 For	Singleton, 4 Oz. Jar	87c
Fryers	USDA Grade A Lb.	29c	Sliced Bacon	Frontier Lb.	59c
Baking Hens	4 to 6 Lb. Avg., Lb.	39c	Cream Cheese	Food Club 8 Oz.	33s
Chuck Steak	Furr's Proten Lb.	69c	Franks	Farm Pac, All Meat 12 Oz.	47c
Boneless Stew	Furr's Proten Lb.	89c	Lunch Meat	Farm Pac Asst., 6 Oz.	29c
			Perch Filllets	Top Frost Lb.	49c

OYSTERS Fresh Louisiana 12 Oz. Jar **89c**

SLICED BACON	Frontier Lb.	59c
RIB ROAST	Furr's Proten Lb.	88c
SIRLOIN STEAK	Furr's Proten Lb.	97c
T-BONE STEAK	Furr's Proten Lb.	$1.07

PUMPKIN Food Club No. 303 Can ..... 2 FOR **25c**

MINCE MEAT Borden's 9 Oz. **25c**

GREEN BEANS Food Club Cut No. 303 Can ..... 6 FOR **$1.00**

SNOWDRIFT Shortening 3-Lb. Can **59c**

COFFEE Maxwell House 1-Lb. Can ..... **63c** 2-Lb. Can **$1.25**

CAKE MIX Food Club Assorted Flavors 19 Oz. Pkg. **25c**

COCA-COLA Handy 6-Bottle Carton King Size **39c**

EGGS Farm Pac USDA Grade A Med., Doz. **39c**

CLOROX Bleach Gallon **49c**

OLEO Hollandalei Solid Lb. **10c**

SWEET POTATOES STILWELL No. 303 Can 2 FOR **25c**

Dairy Case

Cinnamon Buns	Merico 10 Oz.	4 For $1.00
Sliced Cheese	Food Club 6 Oz.	35c
Sliced Cheese	Food Club 8 Oz.	45c
Sliced Cheese	Food Club 12 Oz.	65c
Biscuits	Farm Pac 4Oz., 5 Count Pkg.	5c

FRUITS & VEGETABLES

POTATOES Colo. Russet ..... 10 Lb. Bag **39c**

BANANAS Chiquita Lb. **9c**

Cranberries	Ocean Spray Pkg.	39c
Nuts	New Crop, Walnut, Filbert, Almonds, Brazil, Lb.	69c
Oranges	Fresh Texas 5-Lbs.	69c
Green Onions	Fresh Calif. 2 For	19c
Grapes	Fresh Calif. Emperor, Lb.	29c
Apples	Fresh Colo. Red Rome, Lb.	19c
Cauliflower	Fresh Calif. Head	49c
Celery	Fresh Calif. Each	15c

Fresh Frozen Foods

ROLLS	Mead's Parkerhouse or Cloverleaf 24 Ct. Pkg.	25c
Spinach	Top Frost, Leaf or Chopped, 10 Oz. 2 For	25c
Mixed Vegetables	Top Frost 10 Oz.	23c

Health & Beauty Aids

ALKA-SELTZER Relieves UPSET STOMACH, HEADACHE too! 25's **46c**

CLAIROL	Loving Care Hair Color	$1.59
SKIN CREAM	Beacon, Medicated 13 Oz.	59c
EYE DROPS	Visine 15cc	$1.39

NYLON HOSE Lido Seamless Mesh ..... 3 Pair **99c**

Tomato Soup	Campbell or Can	10c
Mixed Nuts	Tom Scott 13 Oz. Can	59c
Heavy Duty Foil	Reynold's 25 Ft. Roll	69c
Mandarin Oranges	Food Club 11 Oz. Can	25c
Peaches	Food Club Spiced No. 2½ Can	25c
Lipton's Soup	Chicken Noodle 2-Pc. Pkg.	29c
Handi Wrap	4c Off Label 100 Ft. Roll	27c
Asparagus	Del Monte Spears No. 300 Can	59c
Mushroom Soup	Food Club No. One Can	15c
Tomato Paste	Hunt's 6 Oz. Can 2 For	35c
Spaghetti	Franco American No. 300 Can	19c

BORDEN'S MINCE MEAT 18 Oz. Size **39c**
28 Oz. ..... 59c Brandy, 18 Oz. 57c

IMPERIAL MARGARINE Qtrs., Lb. **39c**

Chocolate Chips	Baker's 5c Off Label, 12 Oz.	39c
Flour	Gold Medal 5 Lb. Bag	49c
Tissue	Delsey 4-Roll Pkg.	49c
Pork & Beans	Van Camp's No. 300 Can 2 For	29c
Cookies	Sunshine, Hydrox 16 Oz. Pkg. 2 For	89c
Spam	Luncheon Meat 12 Oz. Can	49c
Pears	Food Club No. 2½ Can	39c
Tomatoes	Food Club No. 303 Can 2 For	39c
Dream Whip	8 Oz. Pkg.	79c
Beets	Food Club Small Whole No. 303 Can	19c
Potatoes	Food Club Whole No. 303 Can	15c
Brownie Mix	Duncan Hines 15½ Oz.	39c
Instant Rice	Food Club 14 Oz.	39c
Prunes	Food Club, Large 2-Lb. Pkg.	69c
Salad Oil	Food Club 24 Oz. Btl.	49c
Black Pepper	Food Club 4 Oz.	29c

ENAMEL ROASTERS
OVAL COVERED ROASTERS
4 lb. to 7 lb. 99c
9 lb. to 12 lb. $1.79
OPEN STYLE ROASTERS
5 lb. to 8 lb. 69c
10 lb. to 15 lb. 79c
22 lb. to 25 lb. 99c
MEAT THERMOMETER
Reg. 98c, Ohio 66c
BASTER, All Nylon Tube
Reg. 59c 39c

CONFIDETS Sanitary Napkins Box of 24 ..... **69c**

VACUUM BOTTLES Aladdin Unbreakable Pint Size Reg. $1.89 ..... **99c**

KLEENEX Facial Tissue 125 Ct. 2 Ply 6 For **$1.00**

MIXING BOWL SET 3-Pc., By Federal Nesa Design **$2.99**