# THE SNYDER DAILY NEWS

VOL. 4, No. 309 — SNYDER, TEXAS, TUESDAY, APRIL 27, 1954 — TEN PAGES—PRICE 5c


## Russian Style Elections For Koreans Asked

GENEVA (AP)—North Korea proposed here today that Korea be unified by an election to be conducted along lines the West has rejected in the past.

Nam Il, foreign minister of the Communist regime in North Korea, laid the proposal before the 19-nation Geneva conference.

The session was closed to the press and details of the plan were not announced immediately. But it was understood the proposed election would be conducted similarly to that which Moscow proposed for Germany at the Berlin confederence last February. The German election plan was rejected by the Western Big Three on the ground it stacked the cards in favor of the Communists.

Nam Il addressed the conference after his counterpart in South Korea, Pyun Yung Tai, appealed for reunification of the war-ravaged nation. Pyun called for free elections.

The addresses of the Korean adversaries came amid two developments affecting the other Asian hot spot, Indochina:

1. Soviet Russia and France opened discussions on Indochina here amid reports the solidarity of the Western Big Three was weakening over cease-fire terms in that country. The United States was reported to oppose any cease-fire not backed by certain unspecified guarantees. Britain was believed ready to back France in seeking an immediate cease-fire.

2. Prime Minister Churchill announced Britain does not intend to take any military action in Indochina pending the outcome of the conference here. The British House of Commons cheered as Churchill reported "we have not entered into any new military or political commitments."

Soviet Foreign Minister V. M. Molotov drove in a bulletpro-f limousine to the lakeside villa of France's Georges Bidault for talks on which nations will be invited here for discussions on Indochina. They had a 40-minute discussion. Then Molotov drove back to his villa. There was no clue at once on the results of the get-together.

The Indochina talks were as yet in the informal, small-group stage. The 19-nation Far Eastern conference agreed at its opening session yesterday to take up general debate on Korea first, starting at the session this afternoon.

The Molotov-Bidault talks were the first contact of the Western Big Three with Russia on Indochina. The 19-nation conference is scheduled to take up that war after its discussions on Korea.

Bidault arranged to see the Soviet foreign minister after the Russian failed to show up yesterday for an informal talk on Indochina with French Minister, U. S. Secretary of State Dulles and British Foreign Secretary Eden.

The Western Big Three reviewed the situation in France's Far Eastern colony and were reported to have agreed on the nations they want at the table when Indochina comes up.

## Fluvanna Area Gets Producer In Miss. Zone

Superior Oil and Intex Oil Co. No. 14-535 W. H. Jones has been completed as a Mississippian producer in the Fluvanna field area of extreme Northeast Borden County.

On the potential test the well flowed 147.55 barrels of oil in 24 hours. The oil was cut with .4 of one per cent basic sediment. Gravity of the oil was 41.1 degrees, with gas-oil ratio 720-1. Tubing pressure was 235 pounds with a packer on casing. Production is from open hole in the Mississippian from 8,175-201 feet, total depth.

The No. 14-535 Jones was drilled 660 feet from south and 1,980 feet from west lines of section 535-97-H&TC, four miles northwest of Fluvanna.

DAWSON COMPLETION

Eastland Oil Co. No. 1 J. E. Ray has been completed as a San Andres producer in Dawson County.

The well pumped 24 hours on the potential test to make 15.6 barrels of 35-gravity oil with 6.8 barrels of water. Perforations in the San Andres from 4,304-392 feet were acidized with 4,500 gallons. Total depth is 4,416 feet.

Atlantic No. 1 Lindsey, extreme West Dawson wildcat, is preparing to run electric logs at total depth of 11,025 feet in lime, shale and chert.

A one and one-quarter-hour drillstem test was run in the Strawn from 10,974-11,025 feet. Recovery was 40 feet of drilling mud with no shows. Flowing pressure was zero with 15-minute shutin pressure 45 pounds.

SCURRY COUNTY

Woodson Oil No. 1 G. H. Marley, outpost to the Fluvanna field in Northwest Scurry County, is waiting on orders after a drillstem test from 8,283-313 feet.

The test tool was open one hour with recovery 40 feet of drilling mud. No flowing or shutin pressure was reported. Top of the Mississippian was at 8,283 feet, minus 5,450 feet.

Goodstein No. 1 Browning, also in Northwest Scurry County, is drillstem testing from 8,200-222 feet. A previous test was run from 8,170-200 feet. Recovery was 410 feet of oil and gas-cut mud and 50 feet

See OIL NEWS, Page 2

## Crack Express Train And Commuter Collide

FRANKFURT, Germany, (AP)—The crack Scandinavian Express and a local commuter train collided at Hanau, near Frankfurt, today. German railroad officials said three persons were killed and 60 injured.

The dead, all Germans, on the Rome-to-Copenhagen express were two train conductors and a woman passenger who had just entered the dining car when the collision occurred.

No one aboard the local train was reported hurt.

Revising an earlier report that the trains crashed head on, officials said the local train had just pulled out of the Hanau station when it smashed into the side of the express at a switch.

The locomotives of both trains and five cars of the express were derailed and overturned.

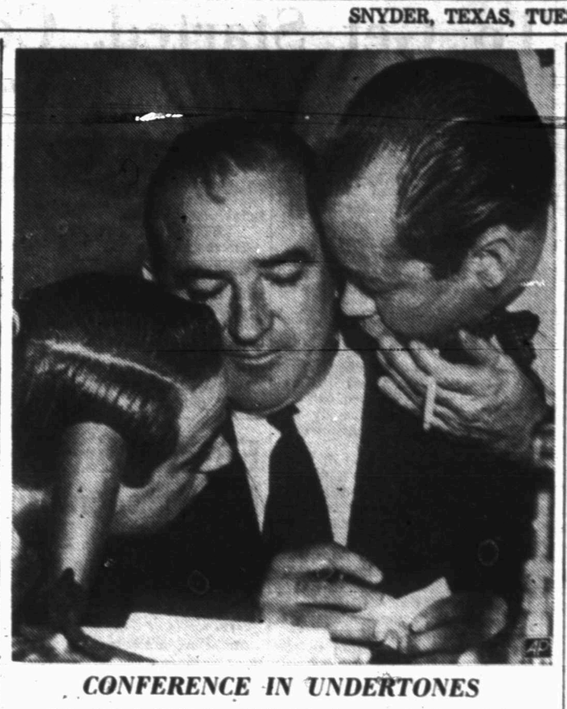

*CONFERENCE IN UNDERTONES*

Sen. Joseph McCarthy (R-Wis) is the man in the middle as two of his aides, Roy Cohn (left) and Don Surine, talk in whispers as the afternoon session of the McCarthy-Army hearing got underway in Washington, D.C.

## State GOP Slate Of Candidates Set

DALLAS (AP)—Texas Republicans will announce tomorrow or Thursday names of candidates for the U.S. Senate, congressman-at-large, governor, lieutenant governor and possibly attorney general and commissioner of agriculture, GOP State Chairman Alvin Lane said today.

Lane would not name any Republicans who will oppose Democrats for the state offices and he declined to comment upon any name suggested to him in speculation.

He said only that the party would have candidates for these offices in the GOP primary which will be held July 24, same day as the Democratic primary election.

"We are not in a position to make known any names today," said Lane. "I believe, however, that we shall be able to make an announcement Wednesday or, perhaps, Thursday.

"We don't want to release any name until we can made a general slate of candidates announcement."

One candidate, San Antonio school teacher Tom Nolan, already has paid a $625 filing fee to get his name on the GOP primary election ballot for nomination for congressman-at-large against incumbent Democrat Martin Dies.

Regarding candidates against Sen. Lyndon Johnson and Congressman-at-large Dies, Lane said: "We believe that voters who supported Gen. Eisenhower in 1952 have a right to elect men who will support the President in Congress."

The state chairman said that action of the Democratic state Executive Committee last Saturday—resolving to remove from the Democratic ballot a candidate allowing his name to be placed on the GOP primary ballot—dashed GOP ideas of cross-filing Democratic candidates.

## Yarborough To Announce By End Of Week

AUSTIN (AP)—Ralph Yarborough said today he will announce by Saturday whether he is going to run for governor. At the same time, he predicted Gov. Allan Shivers will not win the Democratic nomination in his bid for re-election.

Yarborough issued a prepared press statement in which he called Shivers "the only hyphenated governor under the American flag" because he is listed in the World Almanac as a "Democrat-Republican."

"The governor who is responsible for the Texas cross-filing law and who cross-filed under it in 1952 and persuaded other officials to cross-file under it, now denounces cross-filing," said Yarborough.

Yarborough said petitions urging him to run are "still pouring in." Many of them, he said, contain checks or currency.

## New Election For Dockers

WASHINGTON (AP)—The National Labor Relations Board today ordered a new bargaining rights election—to be held before May 26—between rival New York harbor longshoremen's unions.

The precise date will be fixed by NLRB Regional Director Charles T. Douds of New York under rules intended to "assure the voters a free and uninhibited choice of collective bargaining representatives."

The two rival unions have been scrapping for more than six months for labor control of the New York piers. One is the International Longshoremen's Association (ILA) and the other is a new AFL union with the same name formed after the ILA was ousted by the AFL on charges that it contained a criminal element.

## Few Chiselers Said In State

AUSTIN (AP)—Texas has relatively few chiselers among those claiming unemployment compensation, TEC Director Weldon Hart says.

The head of the Texas Employment Commission reported 11 criminal complaints have been filed in the past year from investigations of 6,653 claimants. Five convictions to date were reported.

The "vast majority" of Texans who claim insurance when they are out of work are honest, Hart said.

## Temperatures Rise

Temperatures have begun to rise again, pushing yesterday to an 89-degree high to indicate they will reach the 90-plus heat such as Snyder had early this month. Low last night was 65, and reading at 7:30 o'clock this morning was 66, according to Mrs. D. P. Strayhorn, weather observer.

# 'Doctored' Picture Is Investigation Highlight

## Ship To Carry Russians Home From Australia

CANBERRA, Australia (AP)—Acting Foreign Minister Sir Philip McBride announced today the 51 Russians of the closed-down Soviet Embassy here will have the exclusive run of the 20,256-ton British ship New Australia for their trip back home.

In a press statement, McBride said the party of embassy officials and their families will be flown Thursday in a chartered plane from Canberra to Perth, western Australia, to board the vessel at the nearby port city of Fremantle.

With the way clear for the Russians to leave, McBride said it now is expected "that the departure of the Australian Embassy staff from Moscow will not be further delayed."

Since Russia broke off relations with this country last week over the Petrov case, the Soviet Foreign Office had been holding up exit visas for Charge d'Affaires Brian Hill and seven others, including two children at the small Australian Embassy in Moscow. The Russians said their departure was "conditional on developments in Australia."

The Russians claimed Petrov was a swindler and forger and demanded him back as a common criminal. The Australians granted him political asylum and are sifting the purported spy papers he had turned over. The Russians also claimed the Australians kidnaped Mrs. Petrov, who was permitted to rejoin her husband at the last moment before a plane was to take her back to Europe under Soviet guard. The Australians rejected both claims.

## Witness Wants His Testimony Out Of Case

WASHINGTON (AP)—One of the prosecution's star witnesses against Cpl. Edward S. Dickenson swore today that he was so confused he wanted to have all of his testimony thrown out of Dickenson's court-martial.

Recalled for cross-examination, Cpl. Thomas A. Carrick of Blacksburg, Va., told the court in regard to his previous testimony:

"I was mistaken—I think so—I am still confused on it."

After a vigorous fight by Col. C. Robert Bard, the prosecutor, Carrick's testimony was permitted to remain in evidence for the eight-member court to weigh.

Carrick was the only witness to testify that he personally had overheard Dickenson informing on his fellow prisoners of war while held by the Chinese Communists at Pyoktong, North Korea.

Dickenson is accused of informing and of collaborating with the Chinese Reds.

Before Carrick was called back to the stand, an Army doctor testified that Death Valley POW camp, where Dickenson was first held in the winter of 1950-51, was a place of starvation and death.

"How any of us survived, God only knows," Capt. William R. Shadish of Bridgeville, Pa., told the court.

## Missing Plane Sighted On Northern Island

WASHINGTON, (AP)—The Navy said early today a twin-engine Privateer, believed to have been missing since April 17, has been sighted off Ellesmere Island, off the northeast coast of Canada.

A Navy spokesman said Navy markings were visible on the wings and tail of the plane and the Navy is preparing to drop rescue personnel by parachute.

The spokesman said he had no information as yet on whether there were any survivors.

The plane, stationed at Argentia, Newfoundland, was on a routine ice patrol from Thule in Greenland to Alert weather station on the northern tip of Ellesmere Island.

There were eight Navy men and a civilian ice observer aboard. The plane carried arctic survival equipment.

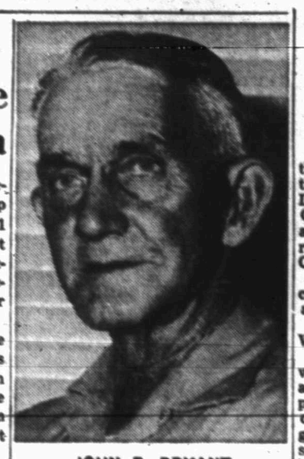

JOHN E. BRYANT
. . . maintainer experience

## John E. Bryant Announces For Commissioner

John E. Bryant, 60, announced today he would seek the Democratic Party nomination as candidate for county commissioner of precinct 1, the northeast quarter of the county.

Bryant lives with his wife two miles east of the Snyder Cemetery and has been a resident of Scurry County 32 years, residing in this precinct most of that time.

Bryant was born at Farmersville, Tex., March 3, 1894, the son of the late Mr. and Mrs. Henry Lonzo Bryant. During his childhood, he resided both in Texas and Kentucky, where he lived for 16 years and where he attended public school.

In June, 1920, he married Miss Maybelle Row at McKinney in Collin County. She is the daughter of the late Rev. R. W. Row, who had lived in Snyder several years after the Bryants moved here.

Bryant is a veteran of World War I and was a sergeant at the time of discharge in 1918 after serving about a year in Europe.

"I feel that I am qualified to hold the office of county commissioner in view of my experience as a road maintainer operator here for nearly five years," Bryant said. "I believe that experience enables me to understand the needs of the county along that line. I stand for a square deal for everyone and for what is best for the county as a whole."

Bryant said he had farmed until 1950, working continually since then as a maintainer operator for the county in precinct 1. He has worked under the present commissioner, Clarence A. Wade, and former commissioners T. B. Knight and the late Mr. Walter Grant. Knight and Wade are the only other candidates for the office at present.

Children of the Bryants are Travis Bryant and Lyman Bryant, both of Cisco; Pfc. Herman Bryant, stationed in Japan; Mrs. Bill Goodman of San Antonio, Mrs. Horace Hoskin of Sweetwater, Mrs. Guy Allen of Snyder, and Miss Barbara Ann Bryant, 15, who lives with her parents.

## Grand Jury Extended

HOUSTON (AP)—A 90-day extension was given the February term Harris County grand jury yesterday. The panel is investigating vice conditions.

## Cohn Denies That He Knew About It

WASHINGTON (AP) — Disclosure that a photograph of Secretary of the Army Stevens and Pvt. G. David Schine, provided by the McCarthy camp, was "cropped" from a larger picture stirred a roaring row today at hearings on the McCarthy-Army dispute.

Army Counsel Joseph N. Welch called it a "doctored" photograph, a "trick" and "shameful."

Sen. McCarthy snapped that Welch was "lying."

Roy Cohn, counsel to McCarthy, was called to the witness chair and acknowledged he had supplied the photograph to Ray H. Jenkins, special counsel to the Senate Investigations subcommittee. But Cohn said he did not know the picture had been "cropped" or edited, and argued that it was irrelevant anyway.

Climaxing the forenoon session, Jenkins had himself put under oath and took the witness chair.

Jenkins related that Cohn had talked with him about the picture.

But he testified he could not say positively whether Cohn, in telling him of the picture, indicated it showed the two alone.

Jenkins added he couldn't say whether he got that impression from Cohn, or from the picture when it was given to him.

Jenkins said he was certain Cohn never told him anything "about the photograph being altered, changed, edited, or otherwise."

"I accepted it at face value," Jenkins said.

In reply to a question by Sen. McClellan (D-Ark), Jenkins said he was under the impression when he cross-examined Stevens yesterday that the photograph was of Stevens and Schine alone.

Jenkins put the cropped picture in evidence yesterday after Stevens had testified, in reply to questions, that to the best of his recollection he had never been photographed alone with Schine.

The picture showed Stevens and Schine standing in front of an airplane. It was identified as having been taken last November at McGuire Air Force Base, New Jersey.

Cohn said the picture was sent to him by Schine, that it was "blown up" and delivered to Jenkins. He insisted he had no knowledge of a third person being cut out; that whoever did it thought only Stevens and Schine were relevant.

Cohn testified that Stevens invited him, McCarthy and Schine in Stevens' office last Nov. 6, but that Schine, then in the Army, couldn't go.

He said Stevens at that time expressed regret, saying a couple of photographers had made requests for a picture of Stevens and Schine.

The original picture included Stevens, Schine, an Army colonel identified only as Bradley, and part of another civilian at McGuire Air Force Base, New Jersey.

The 27-year-old Cohn said that in any case Stevens had repeatedly requested that he (Stevens) be photographed with Schine.

"That's the fact and we will prove it," Cohn declared.

Stevens had denied in testimony yesterday that he had ever proposed to have a picture taken alone with Schine. He certainly didn't recall it, he said, but commented that he had been photographed many times with many Army men.

Cohn acknowledged that he gave Jenkins the photograph at a meeting the latter part of last week. He also confirmed, under questioning by Jenkins, that he did not mention that the photograph had been altered.

The picture was taken last Nov. 17. Cohn said Stevens walked over to Schine and said: "This is a picture I have wanted to have. Let's take it now."

Stevens has charged that McCarthy and Cohn improperly pressured for favors for Schine. McCarthy has charged Army officials used Schine as a "hostage" to try to force the senator to drop his investigation of subversives in the Army.

Cohn, asking to tell his side of the case in his own way, told Jenkins that he had given the picture to the counsel as part of "very substantial proof of bad faith" on the part of Stevens in charging Cohn with a threat to "wreck the Army" when told Schine faced overseas duty.

"Long after these threats were supposed to have been made, Mr. Stevens was solicitious about Mr. Schine and not only once but twice asked to be photographed with Schine," Cohn testified under oath.

Army Counsel Welch, when charging the photograph was "doctored," said he felt Jenkins had been "imposed upon."

Jenkins indicated in questioning Cohn that he felt he should have been advised that it was an altered picture.

Cohn then went on to say that a copy was given to Schine and one was kept by Stevens.

"The secretary had it framed in the wall of his office until, after recent events, it was taken down," Cohn testified.

Cohn then went on to relate that Schine sent a copy of his picture to the committee. It was from Schine's copy, he stated, that an enlarged print was made and submitted yesterday to the committee.

## Churchill Says Britain Won't Fight In Asia

LONDON (AP)— Prime Minister Churchill announced today Britain was not prepared to undertake any military action in Indochina while the Geneva Asian conference was still in session.

Churchill told the House of Commons amid cheers:

"We have not entered into any new military or political commitments.

"Her Majesty's government is not prepared to give any undertakings about United Kingdom military action in Indochina in advance of the results at Geneva."

## WEATHER

NORTH CENTRAL and WEST TEXAS: Partly cloudy and warm this afternoon, tonight and Wednesday. No important temperature changes.

EAST and SOUTH CENTRAL TEXAS: Partly cloudy and warm this afternoon, tonight and Wednesday. Moderate to fresh southerly winds on the coast.

## Court Asked To Halt Suit On Duval Judge

AUSTIN (AP)—The Court of Criminal Appeals was asked today to throw out a suit attacking Dist. Judge A. S. Broadfoot's order dissolving the Duval County grand jury panel.

Members of a grand jury commission discharged by the 79th district court judge who succeeded ousted Judge C. Woodrow Laughlin had asked the appeals court to set aside Broadfoot's order.

The latest move today was filed in behalf of Judge Broadfoot by attorney Atwood McDonald, Fort Worth.

He submitted written arguments supporting a claim that the grand jury commissioners had no authority to sue, and that the court of criminal appeals had no jurisdiction in the case.

The court tomorrow will hear oral arguments in the original suit by the grand jury commissioners against Judge Broadfoot, and Broadfoot's answer and motion to dismiss.

McDonald's brief contended that the Court of Criminal Appeals had no statutory or constitutional authority to hear matters involving Judge Broadfoot.

"This court has no jurisdiction to supervise, direct, or control a trial court in the exercise of its discretionary powers," the brief said. Further, it said, the Court of Criminal Appeals has no jurisdiction in civil matters.

The action attacking Judge Broadfoot's order was brought in the Court of Criminal Appeals here by J. A. Tobin, Tyson Summy and Jose Angel Heras, members of the jury commission discharged by Broadfoot.

Broadfoot had declared they did not use due care and diligence in selecting fair and impartial grand and petit jurors in the turbulent affairs of Duval County.

Broadfoot was called from retirement to take over the 79th District court when Judge Laughlin was ousted by the State Supreme Court. Laughlin had been elected with the backing of political boss George Parr of Duval County.

The affairs of Parr and conduct of government in the area have been under state and federal scrutiny.

McDonald's brief argued that Tobin and the others had filed a suit attacking their discharge in 79th District court, that the suit was now pending and Judge Broadfoot has not refused to consider it "in due order and time."

The Court of Criminal Appeals, McDonald said, has no jurisdiction to hear and pass on the disputed fact issues involved, and no jurisdiction to interfere with the "previously attached" jurisdiction of a district court.

It contended further that the grand jury commissioners had no standing in court to test their right to serve or their qualifications, and that Judge Broadfoot was within his powers when he order discharge of the commission and the lists of prospective jurors.

The Court of Criminal Appeals had ordered that no new grand jury panel be drawn until the case before it is disposed of, and directed Judge Broadfoot to show cause why the writs sought against him should not be issued.

Lawyers for the grand jury commissioners and members of the panel had asked for mandamus compelling Judge Broadfoot to test the qualifications of the jurors, and asked for an order compelling him to produce records they said he will not give up.

## Rita Regains Custody Of Her Daughters In Court Hearing

NEW YORK (AP)—Rita Hayworth, aided by two ex-husbands in winning back custody of her two little girls, has settled down in a New York hotel suite with the children and her current husband.

The glamorous movie star is "a loving and devoted mother," declared the judge in announcing disposition of charges that the children had been neglected. He was quoting one former husband, actor Orson Welles.

The neglect case was worked out in a three-hour private conference yesterday with Children's Judge George W. Smyth in suburban White Plains. Present were representatives of the Westchester County Society for the Prevention of Cruelty to Children, which filed the complaint on which the case was based.

Smyth, who had placed the children in protective custody of the court last Friday but left them in the care of their governess, returned them to their mother. The charges of neglect were dismissed but the court agreement required Miss Hayworth to concede there had been at least a technical basis for the charge.

The girls, Yasmin, 4, and Rebecca, 9, had been left in the care of the governess, Mrs. Dorothy Chambers, while Rita went to Florida for a two-week vacation with her husband, crooner Dick Haymes.

The neglect petition, never made public, was filed after two neighbors complained that the children were not properly supervised as they played outside Mrs. Chambers' White Plains home. It's a neighborhood with heavy traffic, business establishments, motels and gasoline stations.

Prince Aly Khan, father of Yasmin, sent his lawyer into the conference to help his former wife fight the neglect charges. The prince stayed behind at Rita's White Plains hotel to play with his little daughter and afterwards reported, "I had a wonderful time. I spent the afternoon on my knees on the floor."

He declined to make any comment on the neglect case.

He flew to New York from California yesterday and got to White Plains just in time for a visit with Miss Hayworth, Haymes and the children before the judge's conference.

Later, Miss Hayworth's lawyer, Bartley Crum, announced he would meet today with Aly's attorney to work out custody terms for Yasmin.

The prince has been seeking custody of the child, the first princess born into his fabulously wealthy family in 200 years. He is reported prepared to settle more than a million dollars on her when he and Rita can agree to terms.

Orson Welles, now in Spain, also sent a lawyer to the conference to convey his faith in Rita as a mother. Welles is the father of Rebecca, whom Judge Smyth called "a very sweet little girl indeed."

As Miss Hayworth left the court conference she was nearly crushed by a crowd of onlookers. Haymes tried to shield her. Rebecca was helped through the crowd by two attorneys.

Rita's face showed signs of strain and nervousness and as she pressed toward her car she was heard to exclaim:

"You silly people. You silly people."

Although the original complaint never was made public, the judge said it "did not allege willful neglect on the part of the mother."

The governess, a friend of the Haymes family for years, denied any neglect of the children. The court agreement provided that she continue as governess for the girls.

Another item in the agreement required Miss Hayworth to provide a private tutor for Rebba until she can be entered in a regular school. The child's absence from school was reported to be one of the neighbors' complaints.

The judge continued his court's jurisdiction over the children for three months to insure that terms of the agreement are carried out.

Rita, Haymes and the children moved into the Madison Hotel, the same one in which the couple locked themselves last February to avoid an indebtedness summons for Haymes.

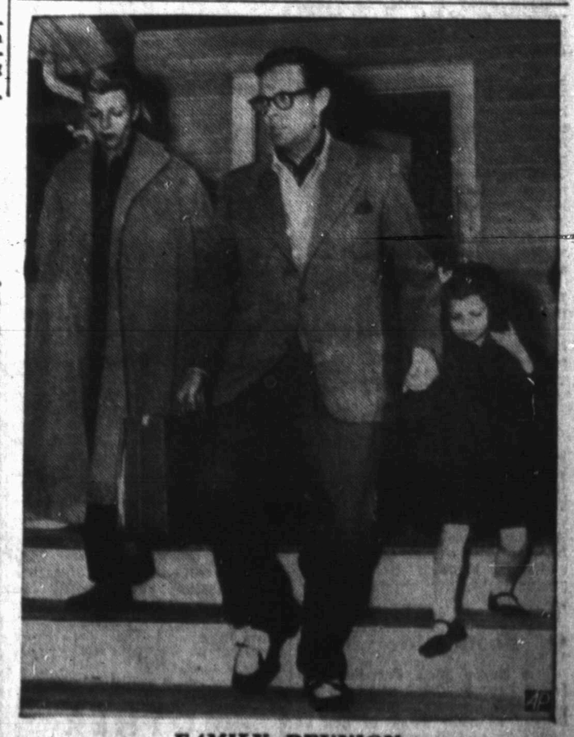

*FAMILY REUNION*

Rita Hayworth and husband Dick Haynes leaves home of governess of Rita's children at White Plains, N.Y., with Rita's four-year-old daughter, Yasmin, en route to local hotel before the actress' scheduled appearance in court later to fight charges she neglected Yasmin and another daughter, Rebecca, nine. Charges grew out of Rita's vacationing with Dick in Florida while the girls were left at White Plains. Yasmin is her daughter by marriage to Moslem Prince Aly Khan. Rebecca is Rita's daughter by marriage to Orson Wells.

# Support Of McCarthy Putting Depletion Allowance In Danger

By HOUSTON HARTE

West Texas, living on an oil economy, is going to wind up in the middle of the Joe McCarthy hearing if you believe a number of newspaper men from all over the country who you meet in New York.

The 27½ per cent depletion allowance has been fought by members of Congress from non-oil producing states for a decade. They want to cut it down and eventually eliminate it. The depletion allowance is subject to a new criticism today. It stems directly from the fact that some of our wealthiest Texas oil men are among the principal supporters of McCarthy and are generally believed to be practically his sole financial backers.

The line of reasoning is that the depletion allowance has made it possible for these men to accumulate unusually large fortunes not possible in other lines of endeavor. Many persons tell you that some of our rich oil men have found ways to get sizeable amounts of cash to McCarthy. They are not interested in how it is done or whether it can be proven to be a fact. They simply believe it, and use this as another reason why the depletion allowance should be eliminated.

They cling to the idea that the days of the great individual fortune are over except for those engaged in the oil business and that the only oil men who have made great fortunes live in Texas. We do not have the reputation of being a state of introverts.

Texans of every variety know that without the depletion allowance the independent oil operator could not even start in this hazardous occupation. They know that even the largest of the majors would be forced to reduce their exploration activities by sizeable amounts if it were not for depletion. They know that leases on untold millions of acres of Texas land would be dropped if the exploration activities were curtailed.

But this does not change the feeling held by many people that the only group left with money to throw around are those individuals who have made fortunes in oil. People from other states cannot understand why Texas is so interested in McCarthy.

They cannot understand why the people in Houston gave him an automobile. They do not understand why he is invited by Republicans, who cannot put a state ticket in the field, to speak in Dallas. They do not understand why he is brought back a few weeks later as the principal speaker on Texas Independence Day of the Battle Field of San Jacinto.

The mystery about all of this is not confined to those who would be soft on the commies. But many sensible people are falling like a ton of brick for the propaganda that it might be better for the government to collect more money from the oil business and not let so many individuals have so much money to throw around, particularly on McCarthy.

A concerted drive has been started behind this propaganda to cut the depletion allowance to 15 per cent. The Schine case is not helping depletion regardless of who lied in this minor incident of government patronage. The undisputed fact remains that unusual pressure was put upon the Army to give a commission to a pampered boy.

If our Texas oil millionaires keep whooping it up for McCarthy, they will do the oil business a very grave injury. There are still enough votes in the Senate to hold the depletion allowance at 27½ per cent but if we continue to provide those who always have opposed depletion with new ammunition, this essential tax requirement for wildcatting will have been lost by an issue based not on economics but on political prejudice.

The oil business needs good public relations just like any other industry. Our Texas oil men should keep this in mind. They have a responsibility to the industry that far exceeds their political views. They are leaning on a very weak reed when they risk the sponsorship of so controversial a character as the junior senator from Wisconsin.

## Monsoon Hits Indochina As War Goes On

HANOI, Indochina, (AP) — The long-awaited big seasonal monsoon rains hit Dien Bien Phu and all of north Indochina today as French and Vietminh artillery kept up their violent duels across the battered ramparts of the besieged fortress.

In its usual brief morning communique, the French high command described the situation at Dien Bien Phu as "unchanged" and said there had been no important land fighting in the past 24 hours.

Since the rebel artillery attack stepped up Sunday, the French have believed a third all-out Vietminh infantry assault on the shrunken fortress defenses might come at any time.

Many observers expect the monsoons to hamper or halt Vietminh operations and seriously slow transport of the rebels' war supplies from Red China. The French hope this will force their enemy to taper off his efforts to overrun Dien Bien Phu's battered and outnumbered defenders.

But the advent of the big rains, accompanied by violent lightning and thunderstorms, also retarded the French counterattack. Little seas of mud oozed from the one-time dust bowl's red earth, slowing the French tanks and armored vehicles.

The heavy clouds and sheets of rain forced the French war planes to taper off their heavy attacks on the rebel legions tightly circling the northwest bastion and the lines of trucks and coolies bringing them food and munitions. Only yesterday U.S.-supplied Corsair fighter-bombers had swelled the French piloted air force for the first time for a record day of raids on the Vietminh.

Despite the weather, French transport planes kept up their drops of men, war material and food into the beleaguered fortress.

The Vietminh's heavy antiaircraft guns again and again threw up curtains of fire at the low-flying transports. The fortress gunners worked desperately to seek out the rebel batteries and silence them.

In the fortress' northwest sector, believed to be the avenue the rebels will use for their next drive on the French headquarters, the defenders and the Vietminh blasted at each other with mortars, heavy machine guns and automatic arms. There the opposing trenches were only 300 feet apart.

## OIL NEWS

(Continued from page 1)

of free oil with no water. Flowing pressure was zero, with 30-minute shutin pressure 3,000 pounds. The tool was open one hour with gas at the surface in 45 minutes.

Woodson No. 1 Noel, Northwest Scurry tester, is pulling the tool after a drillstem test frim 8,195-235 feet. The tool was open one hour with gas in 10 minutes. Total depth is 8,235 feet.

Taylor Brothers No. 2 Winston Brothers, Central Scurry wildcat, is drilling in lime below 7,350 feet.

Union Oil and Lone Star Production No. 1 J. D. Boone in Northeast Scurry County is drilling in lime and shale below 4,975 feet.

Fort Bend Oil Co. No. 1 Wade Davis, three miles east of Snyder, is drilling in shale below 6,125 feet.

Mayfield No. 1 R. H. Jordan in Northwest Scurry is drilling in lime below 5,420 feet.

DRILLING REPORT

Brahaney No. 1 Acosta, Southwest Borden wildcat, is now reported to be flowing five barrels of fluid per hour, 50 per cent oil and 50 per cent water.

Elsewhere in Borden County, Phillips No. 1-B Clayton is preparing to drillstem test in the Canyon reef from 8,226-236 feet. Texas Pacific No. 1-A Johnson is drilling in lime and shale below 5,584 feet. Trans-Tex No. 1 McKee is drilling below 1,355 feet. Falcon Seaboard and others No. 1 Clayton and Johnson is swabbing but had reported no gauges.

In far Southwest Borden, Texas Crude No. 1-44 Brown has flowed 114 barrels of oil in 17 hours and is still flowing to test in the Spraberry. Rowan Oil No. 1 A. J. Long Estate is drilling in lime and chert below 8,174 feet.

Guy Mabee and others No. 1 Justice, Southeast Garza exploration, is drilling in lime below 7,435 feet.

Honolulu Oil No. 1 Newman Brothers, Kent prospector, is drilling in lime below 5,620 feet after a drillstem test from 5,505-527 feet. The tester was open four hours and eight minutes, with recovery 510 feet of salt water and 60 feet of drilling mud. Flowing pressure ranged from zero to 325 pounds with 13-minute shutin pressure 1,600 pounds.

The Chicago Corp. No. 1 Schleuter, Fisher County wildcat, is drilling in sand and shale below 4,072 feet. General Crude No. 1 Parker is drilling below 2,276 feet.

In Northwest Kent County, General Crude No. 1-100 J. W. Young is pulling the test tool after a one-hour test from 6,075-094 feet.

## PERSONALS

Miss Flossie Harmon of Abilene spent the week end in the home of Mr. and Mrs. G. Edward Bolger, 3100 Hill Avenue.

Mrs. Clyde Hall of Brady and Mrs. J. K. Wood of Odessa were week-end guests of Mr. and Mrs. Clyde Hall, 2242 Sunset Avenue.

Mr. and Mrs. Philip Lipstate 3610 Avenue V, spent the week end in El Paso.

## Man Who Lived Here Long Ago Reported Dead

The death of a former Snyder man who lived here about 12 years, moving away in 1914, has been reported to friends of his family here, Mr. and Mrs. Roy Stewart, 1909 Thirtieth Street.

Joseph Micajah Boyd, Sr., died at his home in Tennessee Feb. 13. He was a retired merchant and land owner. For nine years prior to his death, he had been in ill health and had been an invalid part of this time. He was 76.

Mr. Boyd was born at Tilton, Ga., moved to Snyder as a child with his parents lived here until after he was grown, later moving to Arkansas, then to Dyersburg, Tenn., where he operated a mercantile store many years.

Mr. Boyd's sister, Mrs. Gertrude Bogart of Medford, Ore., who also lived here many years, is a close friend of Mrs. Stewart and visits here occasionally.

## BIRTHS

Mr. and Mrs. James C. Clifton, route 1, are the parents of a nine-pound, 14-ounce son born at 6:25 yesterday afternoon in Battenfield Hospital.

Mr. and Mrs. Frank Worden, 1500 Avenue T, are parents of a son, born at 10:15 o'clock this morning at Cogdell Memorial Hospital.

## Two Remain In Jail On Bootlegging Charge

Two Negro men arrested and jailed here Saturday night on accusation of bootlegging remained in jail at noon today in lieu of bonds set at $750 each.

Bonds were set for them yesterday morning by the sheriff, Homer Whitenand, in the absence of the county judge. No charges were filed formally because of the absence of the county and district attorneys, they and the judge being away on holidays.

The men arrested were Sammy Riggins, about 18, and his brother, Jake James Riggins, about 21, both of Snyder. Officers said they possessed liquor for purpose of illegal sale.

## Texas Commodity Man Is Under Indictment

WASHINGTON (AP) — A Texas commodity broker, Edward R. Byer, Garland, and four Chicago brokers were accused yesterday of violating the Commodity Exchange Act in connection with trading in oats futures delivery contracts on the Chicago Board of Trade. The complaint was made by the Commodity Exchange Authority.

The CEA said the five were involved in transactions carried on in the names of other persons for the purpose of "concealing trades and positions that were in excess of speculative limits."

## Hospital Opening Is Delayed By Big Fire

HOUSTON (AP)—A two-month delay in opening $5,500,000 Saint Luke's Episcopal Hospital was in prospect today following a $150,000 fire which swept through the electrical control room yesterday. The hospital, under construction at the Texas Medical Center, had been scheduled to open in July.

## Woman Held In Death

TYLER (AP)—A woman was held by Tyler officers today after the fatal shooting yesterday of Joe Romo, 53, railroad maintenance worker. Police said Romo was killed by a .25 caliber pistol while standing in the doorway of his home.

THE SNYDER DAILY NEWS

Published Sunday morning and each evening except Saturday by the Snyder Daily News, at Snyder, Texas.

Entered as second-class matter at the Post Office at Snyder, Texas.

HERBERT FEATHER, Publisher
HOUSTON H. HARTE, Editor

SUBSCRIPTION RATES: By CARRIER in Snyder 25 cents per week, one year, $13.00. By motor carrier delivery $1.30 per month. By mail in Scurry and adjoining Counties one year $7.00. Balance of Texas, one year $8.00.

MEMBER OF THE ASSOCIATED PRESS

The Associated Press is exclusively entitled to use for republication all news dispatches credited to it and not otherwise credited in this newspaper, also local news published herein. All rights reserved for republication of special dispatches.

Any erroneous reflection upon the character, standing or reputation of any person, firm or corporation which may occur in the columns of the THE SNYDER DAILY NEWS will be gladly corrected upon being brought to the attention of the management.

The publishers are not responsible for copy omissions, typographical errors or unintentional errors that may occur other than to correct in the next issue after it is brought to their attention.

All unsolicited articles, manuscripts, letters and pictures sent to the Daily News are sent at the owner's risk and the Snyder Daily News expressly repudiates any liability or responsibility of their custody or return.

MOTHER
Does so much
Asks so little
Select her Mother's Day Watch from
BRUTON'S JEWELRY
East Side Square
We Give S&H Green Stamps

## Rigid Support Dealt Blow In Senate Today

WASHINGTON (AP)—The Senate defeated today an effort to extend rigid government farm price supports on major crops for a year through 1955.

By a 48-40 vote, it scuttled an amendment to a special wool bill offered by Sen. Ellender (D-La) and a group of other farm state lawmakers.

The vote was a victory for the flexible and lower price support plan urged by President Eisenhower and Secretary of Agriculture Benson although not a direct test on the issue.

The Senate is considering a bill to aid domestic wool growers. A debate limitation is in effect and this is expected to lead to a final vote late today or tomorrow.

Amendments have been offered as riders to the wool bill covering many of the principal fights over farm policy for 1954.

The most important amendment, on which the first vote is set, would extend for two years the mandatory supports at 90 per cent of parity on basic commodities—wheat, cotton, corn, rice, tobacco and peanuts. It is sponsored by Sen. Ellender (D-La) and five other senators. Parity is a standard for measuring farm prices said by law to be fair to farmers in terms of prices they must pay for things they buy.

The 90 per cent supports for basic crops have been in effect a dozen years. They were put on in World War II to stimulate food and fiber production. Congress has extended them repeatedly.

Senate Republican leaders predicted confidently they could defeat this amendment. Some of its sponsors privately conceded they were not too hopeful.

The principal device to aid wool growers in the pending bill is a direct production payment, the same thing proposed for perishables in the Brannan Plan offered by the former Democratic secretary of agriculture, Charles F. Brannan.

## Two Border Patrolmen Are Lost Along River

CARRIZO SPRINGS (AP)—A widespread search for two border patrolmen missing along the Rio Grande continued today under the direction of Sheriff Arthur Knaggs.

The patrolmen, Robert Williams, about 40, and Milton O'Meara, about 55, have been missing since last Friday. Their horses and jeep were found in the Bickford Ranch area, where they had been watching for violators of the foot-and-mouth disease quarantine.

Immigration officers, ranchers and businessmen have been conducting the search, and a request to Army authorities for a helicopter has been made.

RITZ
LAST TIMES TODAY
OPENS 1:30 P.M.
VAN JOHNSON
JOANNE DRU
"Siege at Red River"
Cartoon — News Reel

PALACE
LAST TIMES TODAY
OPENS 6:30 P.M.
MARGE and GOWER CHAMPION
"Give A Girl A Break"
Wednesday—Thursday
HERE COME THE LANCERS!
Galloping into battle in one of the most glorious episodes in history!
Color by Technicolor
CHARGE OF THE LANCERS
starring Paulette Goddard · Jean Pierre Aumont
A COLUMBIA PICTURE
One Color Cartoon

Starlite Drive-In
On East Hiway
Open 7 p.m.—Ph. 3-5843
Today — Wednesday
UNIVERSAL-INTERNATIONAL presents
Joan FONTAINE
James STEWART
YOU GOTTA STAY HAPPY
A RANKPART PRODUCTION
Second Feature
DICK POWELL
MARTA TOREN
VINCENT PRICE
ROGUES REGIMENT
with STEPHEN McNALLY
Color Cartoon

Trail Drive-In
Box Office Opens 7:00
Today and Wednesday
THE GIRL WHO HAD EVERYTHING
M-G-M's
ALSO
Bill ELLIOTT
WYOMING
Plus
COLOR CARTOON
TONIGHT IS FAMILY NIGHT
80c per car

# Polio Tests In Texas Unable To Get Started, Confusion

By The Associated Press

Texas testing of the much-publicized Salk polio vaccine is in an on-again-off-again dither.

San Antonio has dropped out of the program, temporarily at least.

Corpus Christi, after postponing the tests Monday, re-scheduled them Monday night.

Dallas talked during the day of possible postponement of the tests. But then Dallas leaders decided Monday night to go ahead with them.

Houston called an emergency meeting of interested persons and then re-affirmed the tests to begin May 11 as originally scheduled.

Fort Worth leaders said that unless second graders there can begin receiving the vaccine by the week of May 10, the program may be dropped.

The chief cause of most of Monday's now-what-do-we-do situation was a new ruling issued by the National Foundation for Infantile Paralysis. It said that tests should not be given in any school where paralytic polio case had developed in the two weeks preceding start of the shots.

MISUNDERSTANDING

But apparently there was widespread misunderstanding.

The case which resulted in the postponement at Corpus Christi was found to be in another county, not in one of the Nueces County schools where the tests are due to begin Wednesday.

The Dallas County polio case involved an eight-months-old infant, not a second grader. Only second graders are being given the tests.

San Antonio, where two cases of paralytic polio have been reported recently, hopes to hold the tests later. Dr. George Rice, city health director, said, "I think it's a wonderful vaccine and I'd like to see it given without restrictions." He said he hoped it could be administered in San Antonio next fall after polio season is over.

Dr. Rice did not explain why San Antonio would not go ahead with the tests in schools where no paralytic polio had developed.

OFFICER COMMENTS

But he did comment: "How can you tell parents of children in one school that their children can't get the vaccine that might prevent polio when the vaccinations are being given right in the city?

"It's a shame, and I'm sick about it.

"You just can't explain something like that."

Officials of the national foundation have said that not all the children given shots will get the vaccine. Instead, some will receive an inactive substance.

The foundation has also said that no inoculations will be started between June 15 and Nov. 1, the official polio season.

STIPULATIONS MADE

There have been these other stipulations given:

No area is to be considered suitable for the tests unless there is "reasonable" assurance that the full treatment of three injections can be given at proper intervals.

The vaccine is to be given only to second graders.

In Texas—by decision of the national foundation and the State Health Department—the vaccine will be given only in the following counties: Tom Green, Nueces, McLennan, Orange, Wichita, Taylor, Dallas, Tarrant, Harris and Bexar.

Meanwhile it was possible that some schools would be disqualified because of the latest edict from the national headquarters of the anti-polio organization.

## Former Snyder Man Succumbs

William R. Roe, 84, a former resident of Scurry County, died yesterday in Kerrville where he had made his home for the last two years.

Mr. Roe, a retired farmer, had lived in Scurry County 50 years before moving to Kerrville. His wife died here in 1950.

Funeral services are to be held at 2:30 Thursday afternoon in the First Methodist Church here with the Rev. Woodrow W. Adcock officiating. Burial will be in the Colorado City cemetery under the direction of Bolger Funeral Home. The body is to be brought here Thursday morning by Stover Funeral Home of Kerrville and will lie in state at Bolger Funeral Home until the hour of services.

Mr. Roe is survived by two sons, Robert Roe of Kerrville and Carl C. Roe of Dallas, and seven grandchildren.

Helps You Overcome
FALSE TEETH
Looseness and Worry
No longer be annoyed or feel ill-at-ease because of loose, wobbly false teeth. FASTEETH, an improved alkaline (non-acid) powder, sprinkled on your plates holds them firmer so they feel more comfortable. Avoid embarrassment caused by loose plates. Get FASTEETH today at any drug counter.

## HOSPITAL NOTES

The following admissions and dismissals at the two Snyder hospitals are only those whose names have been released by the hospitals.

BATTENFIELD HOSPITAL

Admissions — Juan Garcia, Snyder; Mrs. James W. Bomar and daughter, Melanie, 1914 Coleman; Mrs. J. E. DuPont, Snyder; Alex G. Tiejerina, Snyder.

Dismissals — Mrs. Bill Manning, Snyder; Mrs. Mattie Morrison, Denton; Mrs. Kenneth J. Cannon, 1801 Avenue N.

COGDELL HOSPITAL

Admissions — Mrs. E. K. Shepherd, 2302 Sunset, surgical; Mrs. Frank Worden, 1500 Avenue T, obstetric; Eugene Smith, 2303 Avenue N, medical.

Dismissals — Kathie Crooks, route No. 3, surgical; Mrs. Guansery Sowell, 2106 Avenue R, medical; Mrs. C. M. Willis, 1607 Avenue L, medical; Mrs. C. L. Nelson, 3007 Fortieth Street, medcial.

MEN AND WOMEN TAKE OFF FAT

If you have decided to reduce, why not do it sensibly and easily, without starvation diet or back-breaking exercises. Just ask your druggist for four ounces of liquid Barcentrate. Mix with grapefruit juice as directed on label. Then take according to directions.

If the very first bottle doesn't show you the way to take off ugly fat, just return the empty bottle for your money back.

Mrs. Mollie Choate, 306½ Callahan, Tyler, Texas, wrote us as follows:

"I wish to state that Barcentrate has done wonders for me. I not only lost 27 pounds taking it, but I found it a wonderful tonic for the whole system. It greatly relieved a gall bladder condition for me."

## District Clerk And Mayor Trade Places

LAREDO (AP)—The district clerk and the mayor traded jobs here yesterday.

Mayor-elect J. C. Martin Jr. resigned as district clerk.

The present mayor, Hugh S. Cluck, was appointed to Martin's place.

## Lost Saddle Is Found

Bill Zimmerman, highway patrolman whose saddle was lost off a pickup truck in Sweetwater a few days ago, said this morning it had been found.

He said a man found it in a street there and took it to a service station to be identified. It was lost off the sideboard of the truck while friends were taking it to Sweetwater for repair.

CANYON DRIVE-IN
Big Spring Hwy. Ph. 3-7212
Today and Wednesday
Thrills! THRILLS! and more THRILLS!
SHARK RIVER
AND
WATCH 'EM PUNCH! DUNCH!!!
El Alamein
starring SCOTT BRADY
Plus Cartoon
Thursday and Friday
"Riot In Cell Block 11"
AND
"Bear Country"
A Walt Disney Special
Plus Cartoon

Cadillac

As Great as Its Reputation!

The man you see in this breathtaking convertible is learning a great and inspiring truth. And it makes him very happy.

When he ordered his Cadillac, he seriously doubted whether *any* motor car could be quite as good and wonderful and satisfying as a Cadillac is reputed to be. Sounded almost too good to be true.

Well, he doesn't doubt it any more! He's five miles out on the road toward home—and he's ready to tell you that a Cadillac is every inch as great as its reputation.

He sensed it the moment he accepted the keys from his dealer and turned on the ignition. That deep, soft, satisfying response of the powerful V-8 engine was too significant for anyone to misunderstand.

He sensed it again when he touched the throttle and moved out into the street. The easy turn of the steering wheel—the soft, quick, positive reaction to the powerful brakes—the buoyant "lift" of the deep-tufted seats—"Yes, here's a car, all right!"

And then he got past the corner light, and out in the stream of traffic—and his admiration knew no bounds.

"I feel so *safe!*" . . . "Yet, it's as light as a feather . . . and, oh, so agile and quick and responsive!"

Then there was a break in the traffic—and a stepped-up speed limit—and he bore down an inch or so on the throttle. But his foot came right up and went on the brake! "Have to be a little easier, there!"

And so it went—until he rolled up in front of the house—and sounded the horn for the happiest, most delighted family gathering in years.

Yes, it's *true*, what they say about Cadillac!

Why don't you come in—and get the whole wonderful Cadillac story? We'd be happy to see you any time.

R. B. Sears Motor Company
312 EAST HIGHWAY SNYDER, TEXAS

# WOMEN



## SOCIETY SCRIBBLINGS

BOYCE (I Give You Texas) HOUSE figures he makes 75 after-dinner speeches each year. He's due to give his second of the year in Synder next Monday night. (The first for this year was in February when he appeared on the after-dinner program at the annual chamber of commerce fete.)

Mr. House will be speaking Monday night at a dinner being planned by the Snyder Classroom Teachers' Association. The dinner is to be in the high school cafeteria, and will be open to the public. Tickets are now on sale at all Snyder schools.

Mr. House, the author of 11 books about Texas, is noted primarily for his humor. However, he does have a more serious side. Outside of writing pages of Texas Brags, he has written some historical chronicles, which are informational and interesting. He also spent a few months in Hollywood helping plan "Boom Town" a few years back.

• • •

Mr. and Mrs. DAN GIBSON and KENNETH GIBSON returned Friday night from El Paso where Kenneth completed requirements to become a thirty - second degree Mason. Now employed by Texas Electic Service Co. in Colorado City, Kenneth is to report at Fort Devens, Mass., on June 7 for duty with the army.

While SAM STEPHENS was in El Paso receiving the same Masonic degrees, Mrs. Stephens and Mrs. W. M. STEPHENS, JR. visited in Poteau, Okla. They returned home Sunday night. Mrs. Nell Brown, who had been a guest in the Sam Stephens home, returned to Poteau with them.

• • •

Dr. and Mrs. JOHN Y. BATTENFIELD expect to be moving sometime this week to their new home at 2906 Thirty-second Street. The house was purchased recently from Mr. and Mrs. WILSON CONNELL, who have moved back to their Kent County ranch. Dr. and Mrs. Battenfield have been living in the Von Roeder addition since soon after they moved here about two years ago.

• • •

The Garden Club's Spring flower show has suffered a stroke of misfortune. A street paving project and various other unforseeable events have forced its postponement until fall. Seems the best laid plans of women, like those of men and mice, sometimes, etc., etc.

Boyce House, right, is shown with Sam Zimbalist, Hollywood movie producer with whom he worked in 1940.

• • •

Mrs. FRITZ R. SMITH writes from San Francisco to correct an item in this column several days ago which stated she was in California for her health.

Mrs. Smith says she has been working as operating room staff nurse for the French Hospital since March 1.

"I work 40 hours a week training student nurses in operating room technique. So you see I am not in this work for my health but for the other fellow's health," she said.

Her address is 283 Fourth Avenue, San Francisco, Cal.

## Art Exhibit In Colorado City

The works of several widely-known Texas artists are included in an art exhibit being sponsored by the Hesperian Daughters Club in Colorado City this week.

This collection of paintings is presented through the Texas Fine Arts Circuit Exhibit, and will be on view in Colorado City schools throughout the week. A special adult open house showing is to be held from 7 to 10 o'clock Thursday night in the auditorium of the new Primary School at Fourteenth and Walnut Streets. Snyder residents are invited to attend the showing at that time.

Artists represented in the exhibit include Mrs. Bernice Fix and Mrs. T. R. Prideaux of Lubbock, Fran Golden of Austin, Dwain Kelley of Austin, Margaret Kinzie of San Antonio and Polly Howerton of Cuero. More than 25 paintings will be displayed.

## WOMEN'S CALENDAR

**TUESDAY**

Twentieth Century Club, 3 p.m., with Mrs. Joe Strayhorn, 2111 Thirtieth Street.

Woman's Culture Club, 3 p.m., with Mrs. Henry Kelley, Colorado City highway.

Atheneum Study Club, 3 p.m., with Mrs. R. L. Duggar, 3765 Dalton Drive.

B&PW Club, 7 p.m., Ballard's Cafe.

**WEDNESDAY**

Wednesday Contract Club, 1:30 p.m., with Mrs. R. C. Williams, 907 Thirty-eighth Street.

Cosmorama Club, 3 p.m., with Mrs. Fred Bullard, 3606 Avenue V.

Altrurian Daughter's Club, 3 p. m., Mrs. W. Bert Dennis, hostess, at the Country Club.

Little League Mothers, 3:45 p. m., Central Elementary Cafeteria.

**THURSDAY**

OES officers' practice, 9:30 a. m., Masonic Hall.

Snyder Garden Club, 9:30 a.m., The Village.

Pioneer Bridge Club, 1:30 p.m., with Mrs. Charles Snyder, 3724 Rose Circle.

Friendly Fellows 42 Club, 7:30 p.m., with Mr. and Mrs. A. C. Martin, 3211 Avenue U.

**FRIDAY**

Ladies' Day, 9:45 a.m., Country Club.

El Feliz, 3 p.m., with Mrs. Watt Scott, 130 Twentieth Place.

OES, called meeting, 8 p.m., Masonic Hall.

Beta Sigma Phi Founder's Day dinner, 7 p.m., Hilander Banquet Room.

## Helps For Homemakers

Send your questions to "Helps for Homemakers," Snyder Daily News, or call 3-5426.

Stuffed eggs are always a favorite; here are two new recipes you can try. Each recipe is for six eggs.

**ANCHOVY EGGS**

6 hard-cooked eggs
1 tablespoon chopped chives
2 tablespoons anchovy paste
1 teaspoon lemon juice

Blend yolks of eggs with chives, anchovy paste, and lemon juice. You will probably not require salt for this recipe, as the anchovy paste usually makes it salty enough.

**MUSHROOM EGGS**

6 hard-cooked eggs
¼ cup ground chicken
2 tablespoons ground raw mushrooms
1 teaspoon salt
1 tablespoon chopped parsley
Mayonnaise
Pimiento

Blend the yolks of eggs with chicken and mushrooms. Add parsley, salt, and enough mayonnaise to make a smooth paste. Fill the egg halves and decorate with thin strips of pimiento.

• • •

A dash of cinnamon and nutmeg added while your breakfast oatmeal is cooking ought to improve your youngsters appetites.

• • •

Try cooking your next meat loaf in muffin tins. It will cook faster and make mighty neat individual servings.

A piece of bread struck in your toaster? Don't try to take it out with a fork — the tines might do damage to the toaster. Take the cord out of the outlet, turn the toaster upside down and shake the bread out.

## Homemakers Attend Fort Worth Meeting

Twila Sturdivant, Janet Weber and Miss Vera Periman were among the 3,000 Future Homemakers of America attending the state convention in Fort Worth last week.

Miss Sturdivant is incoming president of the Snyder chapter and Miss Weber is incoming vice president. Miss Periman is sponsor of the chapter.

"Happy Home Life For All" was the theme of the convention. The program was dramatized in skits presenting various phases of happy home life. The group also attended the Ice Capades before returning home Saturday from the three-day meeting.

## Three Honored At Birthday Dinner

Linda Hickman, Mrs. Jim Kiger of Houston and Mutt Thompson of Ira were honored Saturday night at a birthday dinner given in the home of Mr. and Mrs. W. B. Hickman, 600 Avenue Q.

Seventeen guests attended the dinner, climaxed with the serving of the birthday cake. Pictures were taken later in the evening. Mrs. Kiger and her daughter, who have been guests in the Hickman home, returned to Houston Sunday.

## ALL-AROUND-THE-CALENDAR!

Back they come into fashion focus—culottes! Wonderfully wearable, yet smart and simply stated. Included in this pattern is also an essential skirt favorite to take you through all the seasons in any fabrics you can name!

No. 2812 is cut in sizes 12, 14, 16, 18, 20, 36, 38, 40, 42. Size 18: Culottes take 3¾ yds. 35-in. Skirt, 2¼ yds. of 39-in.

Send 30c for PATTERN with Name, Address, Style Number and Size. Address PATTERN BUREAU, Snyder Daily News, Box 42, Old Chelsa Station, New York 11, N.Y.

Patterns ready to fill orders immediately. For special handling of order via first class mail include an extra 5c per pattern.

## Hermleigh Girl Wins FHA State Degree

Patsy Ann Davidson, a Hermleigh High School student, received the Future Homemakers of America State Degree in Fort Worth during the state FHA convention last week.

Other members of the Hermleigh FHA chapter who attended the convention were Jean Roberson and Nelda Kruger. Mrs. Modelle May, chapter sponsor, and Mrs. James Davidson also attended.

Miss Davidson is the daughter of Mr. and Mrs. James Davidson.

## Fashion Rules Of Order For The Smart Clubwoman

By DOROTHY ROE

A successful clubwoman should look the part, says Hannah Troy, New York designer noted for the understated good taste of her costumes.

"The outsize clubwoman in the flowered dress and garden party hat has been the object of cartoon jibes too long," says Mrs. Troy. "Actually America's 30 million clubwomen are mostly smart, alert leaders of their communities. They are the girls who get things done when there's a new school bond to be voted or a juvenile delinquency problem to be licked.

"Usually they know all the tricks of grooming and smart appearance. But sometimes they're to busy to pay much attention to their looks. This is a mistake. A woman who knows she is correctly dressed for the occasion is going to make a more effective speech or rostrum appearance than the one who remembers too late that her gloves are not quite clean and that she has a run in her strocking."

Here are some tips on correct dress for women in the public eye, as outlined by Mrs. Troy:

1. Never overdress. For instance, don't make the mistake of wearing an elaborate cocktail dress to a luncheon.

2. Women who have to make a lot of public appearances have learned the trick of keeping the dress simple and achieving a feminine touch with a frivolous hat.

3. A dark, solid-color dress or suit is the safest bet for the smart clubwoman. The dress should be cut on simple lines, with a flattering neckline, not too low. It may be dressed up or down with accessories, as the occasion demands.

4. Be sure that all your accessories, such as gloves, scarf, blouse, hat and veil are bandbox fresh. Your hair should be perfectly groomed, your makeup carefully applied, the seams of your stockings straight, shoes and handbag well-brushed or polished. These may seem unimportant details, but they are the ones always noted by the sharp eyes of a feminine audience.

Madam President . . . She's off for the club luncheon perfectly dressed in a simple summer suit of charcoal gray silk-and-cotton designed for busy women by Hannah Troy.

## School Group To Tech Open House

Ten Snyder High School homemaking students attended the Home Economics department open house at Texas Technological College in Lubbock Friday afternoon.

Students making the tour were Kitty Murf, Janice Springer, Nancy Jordan, Shirley McCowan, Gwen Watson, Kay Watson, Carmen Carey, Dana Floyd and Sara Clark. Mrs. Joel Hodges, home economics instructor, Mrs. Nolan Watson and Mrs. Marsh Springer accompanied the students.

Juanez Martin, a graduate of Snyder High School who is now a student at Tech, was among the models in a style show attended by the Snyder group. Mrs. Max von Roeder, also a Snyder graduate and a Tech student majoring in home economics, assisted in the open house. The Snyder students also visited the nursery school and other facilities of the college department.

## Mrs. Ainsworth Heads Fluvanna Chapter Of PTA

FLUVANNA — Mrs. Lloyd Ainsworth was installed as president of the Fluvanna Parent-Teacher Association in ceremonies held with a program last week.

Other new officers installed were Mrs. Grover Watkins, vice president, Mrs. C. B. Bley, secretary-treasurer, and Mrs. Henry Flournoy, parliamentarian. Mrs. E. N. Baker of Snyder served as installing officer.

Also on the program was the presentation of awards to high school students who participated in an essay contest sponsored by the Baptist Woman's Missionary Union and the Methodist Women's Society for Christian Service. The essays were written on "Alcohol and Social Responsibility."

First place and a $10 prize went to Donald Earl Browning. The second prize and a $7.50 award went to Dean Glover, with third prize and $5 going to Royce Scrivener. Other students who entered and received appreciation awards were Sibyl Bley, Barbara Reeder, Bertie Lee Kellner, Silas Flournoy, Jackie Ray Hunnicutt and Mary Nell Boatman. Awards were presented by Mrs. W. F. Mathis.

The Rev. J. W. Hawkins spoke briefly, giving a sermonette on the spiritual life of the school child. Third and fourth grade students of Miss Vela Bell presented several numbers on the program.

## PERSONALS

Mrs. G. W. Parks and daughter, Dian, Mrs. W. C. Hart and Mrs. G. A. Parks, Jr., attended the Ice Capades in Fort Worth Saturday. They also visited Mr. and Mrs. Steve Parks in Iredell before returning home Sunday.

Mrs. Ethel Hayley, 2707 Avenue R, has returned home from visiting in East Texas.

Mrs. Myrtle Byers, 3749 Avondale, who underwent surgery last week in Big Spring City Hospital, is reported to be recuperating satisfactorily. She will be allowed to have visitors.

Dr. and Mrs. Wilton Jones and daughter Rebecca, 3789 Sunset Drive, visited Dr. Jones parents, Mr. and Mrs. Will C. Jones, in Mangum, Okla., over the week end. Rebecca was one of the models in a high school homemaking style show there, modeling a dress made by a cousin.


QUIT WORRYING about RETIREMENT

Call your Southwestern Life man

ERNEST W. SEARS MRS. MAUDE HOLCOMB

Representing SOUTHWESTERN LIFE INSURANCE CO.

NOTICE!

We Will Be Closed

Monday, Tuesday and Wednesday, April 26, 27, 28

FOR REPAIRS.

Open Thursday, April 29 at 5 A.M.

66 CAFE

East Highway

Every Type of Insurance

FIRE — CASUALTY — BONDS — LIFE

ACCIDENT & HEALTH

CONVENTIONAL — FHA LOANS

DEPENDABLE SERVICE

Pinnell Insurance Agency

1712 25th Street Phone 3-5912

The Fair Store Does It Again!

ONE DAY ONLY Wed., April 28

DOUBLE VALUE DAY

ONE DAY ONLY Wed., April 28

DRESSES! DRESSES! DRESSES!

Ladies The Fair Store Does It Again. We Have Over 150 Dresses That Are Valued Up To $4.98, But For One Day Day Only You Can Get Them For Only

here's where you really SAVE!

This Is The Sale Every Lady Has Been Waiting For.

$2.98 Each

OR

2 For $5.00

Use The Fair Store's Lay-Away Plan

Ladies These Are The Most Beautiful Dresses You Have Ever Seen At This Low Price. Ideal House Dresses And Sun Dresses. Assorted Colors And Patterns.

Size 9 to 44, 16½ to 24½. Buy Several At This Low Price!

## MODEST MAIDENS

Trademark Registered U. S. Patent Office

"My husband adores me in a clinging gown, especially one that clings for at least five years!"

Use Classified Ads—They Get Results

## Crossword Puzzle

**ACROSS**

1. Rugged mountain crest
4. Wave
9. Drink slowly
12. Ming!
13. Chill
14. Land measure
15. Lessen
16. Places of worship
18. Period of time
20. Inclin
21. Ache
23. Color
25. Short poems
26. Sea eagle
27. Father or mother
29. Sour
31. Haram
33. Small antelope
37. Guido's highest note
38. Repose
41. Beetle
42. Slide
43. Place of sacrifice
45. Trite
47. Furious
49. Enclosed
52. Greek letter
53. Digit
54. Russian stockade
55. Snare
56. Do wrong
57. Plant exudation

**DOWN**

1. Wine vessel
2. Bone
3. Scan carefully
4. Rocky Mountain range
5. Paradise
6. Fade
7. Playing card
8. Precious stones
9. Vegetable dish
10. Feminine name
11. Nuisances
17. Schemes
19. Followed
21. Vegetable
22. Part of a circle
24. Banish
27. Fruit stone
28. Catnip
30. Entire
32. Russian wagons
33. Biblical high priest
34. Knock
36. Roll
38. Black bird
39. Choicest part
40. Ermine
42. Roofing material
44. Network
46. The maples
48. Correlative
50. Finial
51. Lair

SAP MARAT SAD
PAR EBONY ARA
CREATED REBEL
SLED PARLAY
BLUFF TENSE
RAMS WROTE SIT
INF WRENS RAN
GE RAINY DANK
FIRST SOCKS
ADRIFT OTOE
LUISA UNARMED
APES ROVER FRA
ELK ERASE SEW

Solution of Yesterday's Puzzle

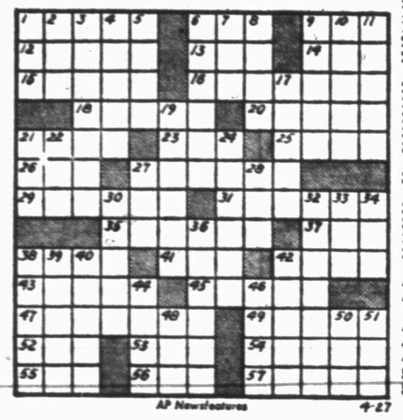

AP Newsfeatures 4-27

For Classified, Dial 3–5486

TYPEWRITER and ADDING MACHINE REPAIR
1907 25th St. **Times Printing Co.** Phone 3-7202

MARY WORTH

FERDINAND

SCORCHY SMITH

**TIMES PRINTING COMPANY**
OFFICE SUPPLIES—FURNITURE
UNDERWOOD SALES AND SERVICE

OAKY DOAKS

DICKIE DARE

KERRY DRAKE

REX MORGAN

**TIMES PRINTING COMPANY**
QUALITY PRINTING
1907 25th STREET

LITTLE LULU

THE SAINT

HOPALONG CASSIDY

HOMER HOOPEE

THE ADVENTURES OF PATSY

**If You Miss Your Snyder Daily News**
Phone Before 7 P.M. Week Days
DIAL 3-5486
Phone Before 10 A.M. Sundays
— One Will Be Delivered To You —

# Tigers Have Three Men Who Hit In District's Top Ten

Only five games remain on the baseball schedule of the Snyder Tigers, who were to host the Wichita Falls Coyotes at 4 o'clock this afternoon in their fourth district game.

Wichita Falls, now ranking third in the district, is expected to be a top contender for the loop crown before district play ends. Snyder must meet Wichita Falls twice and Abilene once to round out district play. The Tigers also have two games set with San Angelo. Wichita Falls still must play Snyder twice, Abilene once, and Vernon once. Left on Abilene's schedule is Snyder once, Vernon twice, and Wichita Falls once. Vernon has left Abilene twice and Wichita Falls once. Abilene and Vernon were to meet this afternoon.

So far this season, the Tigers hold an 8-9 record. They have lost to Big Spring twice, Rotan, Midland, Sweetwater twice, Abilene, and Vernon twice. Their wins included two over Big Spring, two over Rotan, and one each over Sweetwater, Midland, Rotan, and Colorado City.

Ray Courtney leads the Tigers, those who have been to bat more than 10 times, in season batting. He has a season average of .357. He is tied up for second in district batters with a .375 average. Elgene Brooking of Wichita Falls, who has hit two homers in district play, leads with .666.

The five remaining games for the Tigers include that today, San Angelo there Thursday, Abilene there Saturday, San Angelo here next Tuesday, and Wichita Falls there the following Saturday.

DISTRICT STANDINGS

| Team | W | L | Avg. |
|---|---|---|---|
| Abilene | 2 | 0 | 1.000 |
| Vernon | 2 | 0 | .667 |
| Wichita Falls | 1 | 1 | .500 |
| Snyder | 0 | 3 | .000 |

WEEK'S SCHEDULE

Today — Wichita Falls at Snyder, Abilene at Vernon.

Saturday — Snyder at Abilene, Wichita Falls at Vernon.

DISTRICT'S TOP TEN

| Players | AB | H | Avg. |
|---|---|---|---|
| Brooking, W-Falls | 9 | 6 | .666 |
| Courtney, Snyder | 8 | 3 | .375 |
| Humphrey, W-Falls | 8 | 3 | .375 |
| Greenwood, W-Falls | 9 | 3 | .333 |
| Oliver, Abilene | 9 | 3 | .333 |
| Corbett, W-Falls | 10 | 3 | .300 |
| Thomason, Vernon | 7 | 2 | .285 |
| Rodgers, Snyder | 4 | 1 | .250 |
| Williams, Snyder | 4 | 1 | .250 |
| Huffman, Abilene | 8 | 2 | .250 |

TEAM BATTING

| Team | AB | H | Avg. |
|---|---|---|---|
| Wichita Falls | 76 | 18 | .236 |
| Abilene | 70 | 12 | .171 |
| Snyder | 76 | 10 | .131 |
| Vernon | 87 | 11 | .126 |

# BASEBALL STANDINGS

By THE ASSOCIATED PRESS

NATIONAL LEAGUE

| | Won | Lost | Pct. | Behind |
|---|---|---|---|---|
| Brooklyn | 7 | 4 | .636 | — |
| Cincinnati | 7 | 5 | .583 | ½ |
| St. Louis | 6 | 5 | .545 | 1 |
| New York | 6 | 5 | .545 | 1 |
| Philadelphia | 5 | 6 | .455 | 2 |
| Milwaukee | 4 | 5 | .444 | 2 |
| Chicago | 4 | 5 | .444 | 2 |
| Pittsburgh | 5 | 8 | .385 | 3 |

Tuesday's Schedule

Brooklyn at St. Louis, night, Roe (0-1) vs. Staley (1-1)

New York at Milwaukee, night, Gomez (0-2) vs. Buhl (0-1)

Philadelphia at Chicago, Konstanty (0-1) vs. Rush (1-1)

Pittsburgh at Cincinnati, night, Surkont (1-1) vs. Valentine (0-2)

Monday's Results

No games scheduled

AMERICAN LEAGUE

| | Won | Lost | Pct. | Behind |
|---|---|---|---|---|
| Chicago | 7 | 4 | .636 | — |
| Detroit | 6 | 4 | .600 | ½ |
| Washington | 6 | 4 | .600 | ½ |
| Philadelphia | 5 | 4 | .500 | 1½ |
| New York | 5 | 5 | .500 | 1½ |
| Philadelphia | 5 | 5 | .500 | 1½ |
| Cleveland | 4 | 6 | .400 | 2½ |
| Boston | 4 | 6 | .400 | 2½ |
| Baltimore | 4 | 7 | .364 | 3 |

Tuesday's Schedule

Chicago at New York, Johnson (0-0) vs. Ford (0-0)

Cleveland at Boston, Garcia (0-2) vs. Nixon (1-0)

Detroit at Philadelphia, night, Gray (0-1) vs. Ditmar (0-1)

Baltimore at Washington, night, Turley (1-1) vs. Porterfield (1-1)

Monday's Results

No games scheduled

TEXAS LEAGUE

Beaumont 8, Fort Worth 4
Oklahoma City 7, San Antonio 3
Houston 7, Tulsa 4
Dallas 6, Shreveport 5

TEXAS LEAGUE

| | Won | Lost | Pct. | Behind |
|---|---|---|---|---|
| Fort Worth | 12 | 7 | .632 | — |
| Shreveport | 12 | 8 | .600 | ½ |
| Dallas | 11 | 8 | .579 | 1 |
| San Antonio | 9 | 8 | .529 | 2 |
| Beaumont | 10 | 11 | .476 | 3 |
| Tulsa | 7 | 11 | .389 | 4½ |
| Oklahoma City | 7 | 11 | .389 | 4½ |
| Houston | 6 | 10 | .375 | 5 |

BIG STATE LEAGUE

Austin 3, Temple 1
Waco 4, Tyler 0
Bryan 6, Galveston 5
Corpus Christi 5, Harlingen 4

BIG STATE LEAGUE

| | Won | Lost | Pct. | Behind |
|---|---|---|---|---|
| Tyler | 10 | 3 | .769 | — |
| Waco | 7 | 5 | .583 | 2½ |
| Corpus Christi | 7 | 5 | .583 | 2½ |
| Austin | 7 | 6 | .538 | 3 |
| Galveston | 6 | 7 | .462 | 4 |
| Temple | 5 | 8 | .385 | 5 |
| Bryan | 5 | 8 | .385 | 5 |
| Harlingen | 4 | 9 | .308 | 6 |

WEST TEXAS-NEW MEXICO

Clovis 12, Pampa 10
Borger 14, Lubbock 10
Plainview 14, Amarillo 4
Albuquerque 9-5, Abilene 5-10

WEST TEXAS-NEW MEXICO LEAGUE

| | Won | Lost | pct. | Behind |
|---|---|---|---|---|
| Albuquerque | 4 | 2 | .667 | — |
| Amarillo | 3 | 3 | .500 | 1 |
| Lubbock | 3 | 3 | .500 | 1 |
| Pampa | 3 | 3 | .500 | 1 |
| Borger | 3 | 3 | .500 | 1 |
| Clovis | 3 | 3 | .500 | 1 |
| Plainview | 3 | 3 | .500 | 1 |
| Abilene | 2 | 4 | .333 | 2 |

SOONER STATE LEAGUE

Ada 8, Lawton 4
Gainesville 5, Pauls Valley 4
Ardmore 18, Seminole 12
Shawnee 24, McAlester 2

SOONER STATE LEAGUE

| | Won | Lost | Pct. | Behind |
|---|---|---|---|---|
| Gainesville | 6 | 1 | .857 | — |
| Ardmore | 4 | 2 | .667 | 1½ |
| Pauls Valley | 3 | 3 | .500 | 2½ |
| Seminole | 3 | 4 | .429 | 3 |
| Lawton | 3 | 4 | .429 | 3 |
| Shawnee | 3 | 4 | .429 | 3 |
| McAlester | 2 | 4 | .333 | 3½ |
| Ada | 2 | 4 | .333 | 3½ |

LONGHORN LEAGUE

Artesia 13, Midland 11 (12 innings)
Wichita Falls 8, Big Spring 7
Carlsbad 10, San Angelo 8
Roswell 19, Odessa 9

LONGHORN LEAGUE

| | Won | Lost | Pct. | Behind |
|---|---|---|---|---|
| San Angelo | 5 | 2 | .714 | — |
| Artesia | 5 | 2 | .714 | — |
| Big Spring | 4 | 3 | .571 | 1 |
| Roswell | 4 | 3 | .571 | 1 |
| Carlsbad | 4 | 3 | .571 | 1 |
| Midland | 2 | 3 | .400 | 2 |
| Wichita Falls | 1 | 4 | .200 | 3 |
| Odessa | 1 | 6 | .143 | 4 |

EVANGELINE LEAGUE

Alexandria 5, Lafayette 3
New Iberia 10, Baton Rouge 7
Port Arthur 5, Crowley 2
Lake Charles 11, Texas City 10

EVANGELINE LEAGUE

| | Won | Lost | Pct. | Behind |
|---|---|---|---|---|
| Port Arthur | 10 | 4 | .714 | — |
| New Iberia | 8 | 5 | .615 | 1½ |
| Lafayette | 7 | 7 | .500 | 3 |
| Lake Charles | 7 | 7 | .500 | 3 |
| Alexandria | 7 | 7 | .500 | 3 |
| Crowley | 6 | 8 | .429 | 4 |
| Texas City | 6 | 8 | .429 | 4 |
| Baton Rouge | 4 | 10 | .286 | 6 |

## AAU Boxing Championship

BOSTON (AP)—The National AAU Boxing Championship field will be narrowed to 40 semifinalists tonight as youngsters from all sections of the nation battle through the second day of the three-day tournament in Boston Garden.

Three of the 10 divisions were pared sharply last night—the light-heavyweights, the 165-pounders. All the semifinals and finals are scheduled for Thursday night.

Rugged Warrenell Lester of Bel Air, Md., and the Baltimore team—a finalist here in 1953—led the way in the 178-pounders with a solid decision over John Ruggins of Detroit in a quarterfinal.

The others to win quarterfinal tests in the light heavyweight class were Buddy Thurman of Dallas, Texas, Al Shack of Buffalo, N. Y., and Ronald Clark of the Navy's Alameda, Calif., air station.

Thirteen of last night's 30 bouts ended via the knockout or technical knockout route.

In the battle for team honors, San Francisco's strong squad—coached by veteran Al Sandell—advanced five men to match the effort of Philadelphia. Detroit, New York and Baltimore each had three winners.

## Cage Coach Resigns

PALESTINE, Tex. (AP)—Weldon Duncan resigned yesterday as Palestine High School basketball coach after coaching two years. He said his plans are indefinite.

## Success And Failure Short Lived In Sport

By GAYLE TALBOT

NEW YORK (AP)—Those experts who had the moral fiber to go against the book and pick either the Chicago White Sox or the New York Giants, or both, to win the pennant in their respective leagues suddenly are in position to point with pride as the first important intersectional tests open today.

The Giants, invading the hostile West, are riding high on the wings of three successive shutout victories over the Phillies, having almost overnight vaulted from their league cellar into hot contending position and demonstrated in the process that their pitching is back at its '51 level. It was good enough that year to win a flag.

From Leo Durocher down, the club was riding the clouds when it pulled out for Milwaukee last night. The common thought in the party was that the most important test will come when the veteran Larry Jansen tries his luck, probably in the second game against the Braves. Jansen looked fine in exhibitions out West, but has been handicapped by groin trouble lately.

As for the White Sox, they began to look exactly like the ball club that their manager, Paul Richards, said they would be. They were in first place as they collided with the team they have to beat, the champion Yankees, at the Stadium here today. The opportunity was there for them to strike a telling blow at Casey Stengel's wobbling forces.

As Richards dreamed all spring, his first baseman, Ferris Fain, appears to have regained his batting eye after an inexplicable lapse into mediocrity last season. Fain is knocking in runs again, and Grady Hatton, obtained recently from Cincinnati, seems to be the nearest thing to an adequate third baseman the Sox have had lately.

One of the most important pieces of news at this stage concerns Mickey Mantle and the failure of the Yankee "pheenom" to hit, especially when he swings lefty. The kid goes West packing a batting average of .167. He had not made a hit in his past 10 tries against right-hand pitching and had struck out seven times in that stretch.

## Kenneth Ford Going To Hardin-Simmons

ABILENE, Tex. (AP) — Kenneth Ford, who threw 50 touchdown passes in three years with Breckenridge high school, making the All-State team in 1952, will enter Hardin - Simmons University instead of the University of Texas.

Ford, brother of John Ford, former passing star of Hardin-Simmons and now assistant coach at Arizona, signed a letter of intent April 15 to go to Texas but has notified Texas athletic officials he has changed his mind and will go to Hardin-Simmons.

## Dukes First, Abilene Last In West Texas

By The Associated Press

Albuquerque and Abilene split a pair Monday night to keep the Dukes in the first spot in the West Texas-New Mexico League and Abilene in the last spot as the six other teams bunched into second place—one game behind champion Albuquerque.

Albuquerque seemed on its way toward pulling an extra notch ahead in the standings as it won the first game 9-5. But Abilene came right back in the second game on a slaughter march and won 10-5.

The six teams squeezed into second place as Clovis knocked off Pampa 12-10, Borger took Lubbock 14-10 and Plainview defeated Amarillo 14-4.

PINCH HOME RUN

Pinch hitter James Sampson's three-run homer in the sixth inning put the Dukes on the road to victory in the opener at Abilene. The Abilene victory in the second game came on four run innings in the first and sixth.

George Socha was credited with the Albuquerque win and Andy Alonso won the second game. Juan Del Torro was loser to the Dukes and Grover Blacksher suffered the loss for Albuquerque in the second game.

At Pampa, Clovis moved from a tie for fifth place to the tie for second with its victory over Pampa. Clovis took an early 2-1 lead in the first, relinquished it in the fourth frame and sewed the game up in the seventh, leading 9-7. A desperate last inning rally failed for Pampa as it netted only two runs.

DIAL GETS WIN

Clovis' star pitcher, Red Dial, had the win and Vibert Clarke the loss.

Borger mauled Bobby Fernandez at Lubbock for 10 doubles and a pair of two-run homers for its victory. The Gassers ended a 10-10 tie in the top of the ninth scoring four runs as Bobby Witt held the Hubbers in check in the last half of the inning.

Plainview, playing at home, attacked with 17 hits, including five home runs and five doubles, in its unbalanced slaughter of Amarillo.

Don Stokes led the Pony attack with five for five—including a homer, two doubles and two singles. Bob Smith, Frank Green, Bob Melton and Tom Curley recorded the other Pony homers.

Plainview never was headed after a five-run first inning.

Clavin Mickelson had the win and T. Smith the loss.

# Pony League Teams Picked, Set To Go

Team managers of the Pony League will gather their squads this week and begin practice in preparation for the beginning of the league season May 18.

The managers last night chose boys 13 and 14 years old to fill their rosters. They had some boys left from last year who are not yet past league age.

The league, beginning its second year in Snyder, will play all its games on the baseball field in Towle Memorial Park on Tuesday and Thursday nights. The Little League, which is also in workouts preparing for a season opening May 17, will play on the high school field on Monday, Thursday, and Friday nights. The city baseball league, which will share the field with the Pony League, will use nights not used by the Ponies. That league will open its season May 10.

Boys chosen to Pony League teams must have birth certificates available. Most boys have already turned in birth certificates or made some arrangement with F. G. Hoefer, player agent, or Forrest Beavers, president, to get the certificates.

Pony League is set up for boys 13 and 14 years old. Those carried as 13-year-olds last year remained in the league in the top age bracket this time. It is just one step above Little League, which covers those 12 years old and under. A large number of Pony League players have played in Little League here.

The team rosters and managers:

Scurry Butane Dodgers, Bill Morgan and Arel Faver, managers — 14-year-olds, Ronnie Baker, Roe Lashaway, Skipper Moore, Jimmy Crowder, Harley Merritt, Dwayne Overman, Ed McDaniel, Bill Crowell, Eldon Fowler; 13-year-olds, Chuck Warren, Neil Boyd, Johnny Griggs, Mickey McGrew, Harold Brown, Jr., Lewis Blount, Dennis Holmes.

Courthouse Tigers, Eddie Hight, manager — 14-year-olds, Dean Staton, Jimmy Allen, Roger Hensley, Tony Anger, Gary Vice, Jerry Procter, David Shepherd, James Patterson, James Snowden; 13-year-olds, Jesse Allen, Gale Courtney, Coleman John, Simpson Cumba, Charles Johns, Mike Ridley, Bobby Rodgers.

Lions Club Phillies, Bill Wilkinson, manager— 14-year-olds, Maxey Carey, Max Ware, Mickey Craig, Dickie Martin, John Ward, Jackie Tucker, Carol Wylie, Jerry Amison, Leon Thomason; 13-year-olds, Gene Bruton, Ronnie Price, Jim Henry, Dale Cates, Kelly Clarkson, Homer Ray, Jerry Springer, Kelton Pinkerton.

Von Roeder Red Sox, Justin Corbell, manager—14-year-olds, David Hale, Bud Morgan, J. T. Myers, Roger Kerbow, Earl Burleson, Dick Pickett, Hollis Chandler, Billy Phillips, Sammy Spikes; 13-year-olds, John Drake, Kenneth Drake, Dick Hayes, A. L. Minica, George William Danny Tankersley, James Minor, Mike Stipe.

# FORT WORTH CLINGS TO HALF-GAME LOOP LEAD

By CLAYTON HICKERSON
Associated Press Staff Writer

Fort Worth clung to a half-game lead in the Texas League Tuesday as the Cats prepared to open a four-game series with the cooled-off Shreveport Sports.

Shreveport was a half-game back, Dallas was a full game out, and San Antonio was two off the pace.

Fort Worth lost 8-4 Monday night when home runs by Beaumont Manager Les Fleming and Buzz Clarkson paced a 14-hit Exporter attack. Dallas beat Shreveport 6-5. Houston whipped Tulsa 7-4 and Oklahoma City beat San Antonio 7-3.

TAKE QUICK LEAD

The Cats had jumped to a two-run lead in the first inning when Bill Gabler homered with a mate aboard. But Fleming got his round-tripper in the bottom of the first with two on and the Shippers were never headed again. Fort Worth, despite the loss, had a 3-2 edge in the five-game series.

Dallas made it three out of four at Shreveport by weathering the Sports' late-innings explosion. The Eagles whipped five runs across in the fourth off Billy Muffett and were leading 6-1 into the bottom of the seventh.

But Bart DiMaggio walked four batters before Bob Upton relieved him. Upton threw home-run balls to Bud Heslet and Ed Barr in the eighth. Then Heslet singled another run in the ninth before Vic Stryska could douse the fire.

SPORTS SLIDE FAST

It was the seventh loss in eight starts for Shreveport after the Sports won 11 of their first 12 games.

Oklahoma City's victory at San Antonio was the Indians' third straight over the Missions. San Antonio held a brief 1-0 lead in the third inning, but the Indians made their six hits count with two runs in the fifth, three in the sixth and two more in the seventh.

Vincente Amor spaced 11 San Antonio hits and fanned seven Mission batters in going the route.

Home runs played a big part in the game at Houston until the eighth when the Buffs used two hits and three Tulsa errors to break a 4-4 tie and ice the game.

Joe Macko hit two homers for the Oilers, the second one tying the score in the top of the eighth. Don Blasingame, Ken Boyer, and Sonny Senerchia blasted singleton homers for the Buffs. The win gave Houston a 3-1 edge in the series.

Tuesday night Dallas is at Beaumont, Oklahoma City is at Houston, and Tulsa is at San Antonio with Fort Worth and Shreveport playing in the Louisiana City.

## Corpus, Waco Tied For 2nd Place In Loop

By The Associated Press

Tyler's Tigers, shut out 4-0 Monday night by Waco, had a 2½-game lead Tuesday over Corpus Christi and Waco, tied for second place.

Austin, three games off the Tyler pace, held the bottom of the first division after a 3-1 victory at Temple. Seventh-place Bryan edged fifth-place Galveston 6-5, and Corpus Christi eked by last-place Harlingen 5-4.

Roger Sawyer pitched the big zero at the league-leading Tylers, letting the East Texans down with four hits. He struck out three and issued no free passes.

The Pirates scored once in the fifth and produced three runs in the eighth on two singles and a pair of doubles.

Austin handed Temple's Fred Martin his first loss in four starts with back-to-back homers by Al MacAfee and Mike Gaspar in the second. The Pioneers tallied again in the fourth on a double by Bill Perkins and MacAfee's triple. A ninth-inning Temple rally filled the sacks but Bob Hees put out the fire with no scores.

Wild hurling on both sides featured the Corpus Christi victory over Harlingen. Charles Nelson took the defeat and the win went to Al Point, one of four Cavalier pitchers.

At Bryan, Bobby Montelongo singled with one out in the ninth to score Rabbit Argudin with the tie-breaking run. The Indians had tied it up in the ninth. Pinch-hitter Joe Adkins homered after Lucky Thurmon had walked. Two men went out but back-to-back doubles by Pete Carmona and Chicky Cabrerra after a walk to Gene Depperschmidt did the work.

## City League Officials Meet

Managers, umpires, and other officials in the city baseball league will meet at 7 o'clock tonight in the office of Forrest Beavers in the courthouse.

C. G. Fisher, president of the league, called the meeting for discussion of rules of the league and other plans for the beginning of league play here May 10. The league will alternate with the Pony League, using the field at Towle Memorial Park.

Teams in the league and their managers are Sunray, Robert D. White; Standard of Texas, Zelmer Glover; Hermleigh, Henry Grady Gafford; DeMolays, Bill Atwood; Sun, O. O. Hale; Magnolia, Bill Valentine; and Texaco, P. E. Osborne. Other than managers, Fisher and Robert Phillips, chairman of the board of directors, are the only officers. The board is made up of the managers.

Teams in that league are now working out, some of them daily.

## Gainesville Chalks Up Another Victory

By The Associated Press

The Gainesville Owls chalked up their sixth Sooner State League baseball victory in seven games Monday night on Bill Chaclas' ninth-inning single driving across the winning run for a 5-4 decision over Pauls Valley.

Shawnee rightfielder Jim Humbert belted three straight homers off different McAlester pitchers in the first three innings to lead a 24-2 rout.

A grand-slam home run by Ron Barbian of Ada in the eighth inning gave the Herefords a 5-4 decision over Lawton.

Ardmore came from behind with an eight-run rally in the ninth to defeat Seminole 18-12.

The teams complete the series Tuesday night.

Hugh Boren and Son
Insurance Agency
Basement Fuller Bldg.

# First Test Of Screwy Season As Clubs Start Making Trips

By JACK HAND
Associated Press Sports Writer

Blame it on the weather, the H-bomb or the McCarthy hearings, but this looks like one screwball baseball season.

Ransom Jackson hits like the late Shoeless Joe Jackson. The New York Giants win three straight shutouts. Cleveland benches a .419-hitting first baseman. The New York Yankees bat a sour .220 while the Chicago Cubs slug at .326. Rookies Wally Moon of the St. Louis Cards and Bill Tuttle of Detroit ride in the .400-plus stratosphere.

Now comes the showdown, the majors first shakedown cruise of the season with the first intersectional tests. It's about time.

The Chicago White Sox come East in first place, winning seven of their last eight and ready to take advantage of the Yankees' spotty spring form.

Paul Richards, who has contended all along that "the Yanks can be beaten," lists a former Yankee, Don Johnson, to open in Yankee Stadium today. With Nellie Fox and Johnny Groth among the top 10 hitters, Ferris Fain tops in runs batted in and Graddy Hatton relieving Minnie Minoso of his third-base chores, the Sox look like a formidable challenger to the Yanks.

The Yanks haven't been able to hit any kind of pitching, left or right. Although every manager saves up the southpaws for New York, they were shut out Saturday by a rookie right-hander, Bob Trice, in Philadelphia.

Detroit, a real surprise in the first two weeks, opens its first trip in Philadelphia, where the "new look" A's appear tougher than usual. Tuttle, the Tigers' new center fielder, is off to a fine start but it's too early to buy him as a "phenom."

The East will watch with interest Cleveland's swith of Al Rosen to first to make room for rookie Rudy Regalado. The move, of course, sent Bill Glynn (.419) to the bench. The Indians open in Boston today against the Red Sox, who have been hurt badly by the injury to Mel Parnell, following Ted Williams' broken collarbone. Both the Indians and Red Sox have been struggling so far, playing under .500.

It seems odd to call Baltimore a "Western" team but the Orioles open their tour by coming "East" to Washington tonight. After getting six complete games from the pitching staff in the first eight starts, the Orioles ran into trouble at Chicago over the weekend. To get them back on the right path, the Orioles plan on starting Bob Turley, who lost a toughie to Cleveland in his last start, against the Senators.

Brooklyn goes West, opening tonight at St. Louis, with a half-game lead and a reversible lineup. New Manager Walt Alston shook up the Dodgers for the second game in Pittsburgh Sunday but probably will go back to normal against the Cards' Gerry Staley. Preacher Roe, who hasn't worked in a week, will oppose Staley.

Ruben Gomez, knocked out in his first two starts, will try to extend the New York Giants' string of shutouts to four at Milwaukee against Bob Buhl.

The Phillies, who haven't scored a run since last Wednesday, open at Chicago, where Jackson is hitting .500, Dee Fondy .357, Gene Baker and Hank Sauer each .353.

Although Pittsburgh still is in the cellar, the new Pirates continue to surprise everyone. They go into Cincinnati for a night game with Max Surkont ready to oppose rookie Corky Valentine.

## Black Tigers Lose Close One

The Snyder Black Tigers were edged out by Anson 9-8 Sunday in their second game of the season.

This gives the Tigers, managed by Frederick Sanford, a 1-1 record. Last week they downed Colorado City 13-4.

The Tigers rallied late in the game, moving up from three runs behind, but they could not tie the game in time to make an extra inning.

Two men on the Snyder team, Malone and Flemings, hit home runs in the game. Willie Thomas pitched four and a third innings in the game and was relieved by Rufus Braziel, who allowed five hits during the rest of the game.

Anson brought its season record to 4-0 in the game, which was played in Anson. The team will come here Sunday afternoon for a return game.

The Snyder Blue Sox, women's team, beat a Midland team here 22-8. The squad will go to Midland Sunday.

## Invitational Track Meet Set In Houston

HOUSTON (AP)—Invitations will be extended to a number of world champions to appear on the five-state AAU track and field meet here May 29. Athletes from Texas, and New Mexico will compete in the meet.

## Longview High School Pitcher Gets Second No-Hit, No-Run Game

LONGVIEW (AP)—Perfect baseball games are rare but it has come early in life to George Myers, Longvew high school righthander.

Myers beat Tyler 5-0, retiring 21 consecutive batters in the seven-inning game, striking out 15.

It was his second no-hit, no-run game of the season. He beat Marshall 16-0 in the first one.

Keys Made By Expert LOCKSMITH
— LAWN MOWERS — Sharpened
— SAWS —
Filed and Re-Toothed on Foley automatic equipment
COX KEY SERVICE
1004 26th Phone 3-5150

At Every age . . Eyes Should Be EXAMINED
Eyes must last a lifetime; can't be replaced. From pre-school days on . . . regular eye examinations are the only sure way to maintain good vision.
DR. CLYDE E. DAWSON
Optometrist
Diamond M Building
911 25th St. Phone 3-4503

CITY RADIO
Sales and Service
We Give S&H Green Stamps
1806 24th Phone 3-5932

AIR CONDITIONING
New Units by Sno Breeze & Alton
We Have A Complete Service
Installation — Repair
Parts For All Makes
Let Us Repad Your Air Conditioner Now.
HICKS AIR CONDITIONING
1812 30th Phone 3-7161

in the "Rockets" of Today!
Future-styled . . . definitely! With a low-level look and sports-car flair that's more advanced than many so-called experimental models. And you can spot the panoramic windshield in a second. But this new Oldsmobile "88" offers so much more than tomorrow's beauty. It offers tomorrow's touch, too! For when you take the wheel you discover a solid, big-car feel—but with a new kind of handling ease, and low-slung stability. And underfoot there's new power, with a World's Record "Rocket" Engine ready to respond to the slightest nudge of your toe! So why not drive the car of tomorrow? Come in today—and go out by "Rocket"!

Super "88" Holiday Coupé.
RECORD-BREAKING "ROCKET"
OLDSMOBILE
—SEE AND DRIVE THEM AT YOUR OLDSMOBILE DEALER'S—
R. B. Sears Motor Company
312 EAST HIGHWAY PHONE 3-3181
SEE US FOR "ROCKET" SPECIALS—SAFETY-TESTED USED CARS!

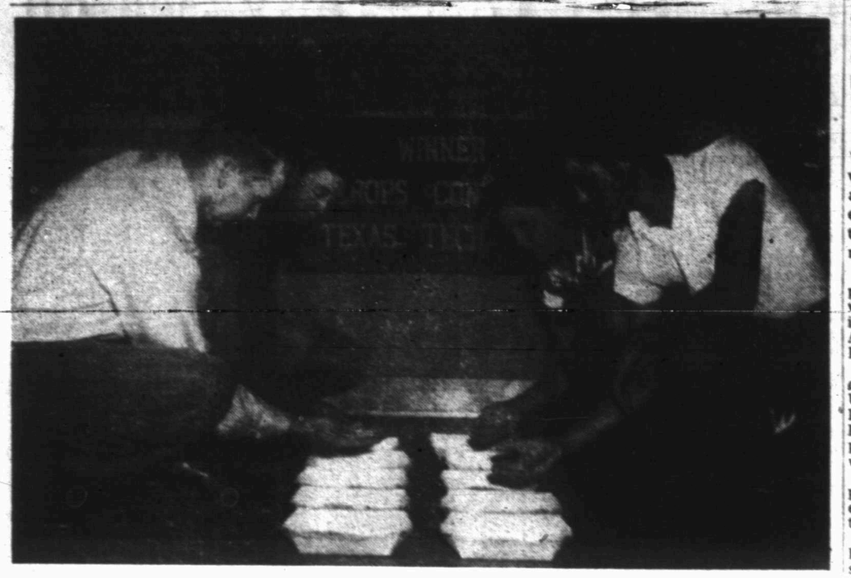

*WINNERS IN CROP JUDGING*

Shown here are members of the high school crops judging team, which took first place in the regional judging contests at Lubbock during the week end from a field of 30 teams. Billy Bob McMullan, high school agriculture instructor and coach of the judging teams, is at left, holding seed samples for the boys to judge. Team members, left to right, are Billy Clyde Roberson, Richard Miller, and Tom Falls. All are freshmen. (Dale Walton photograph)

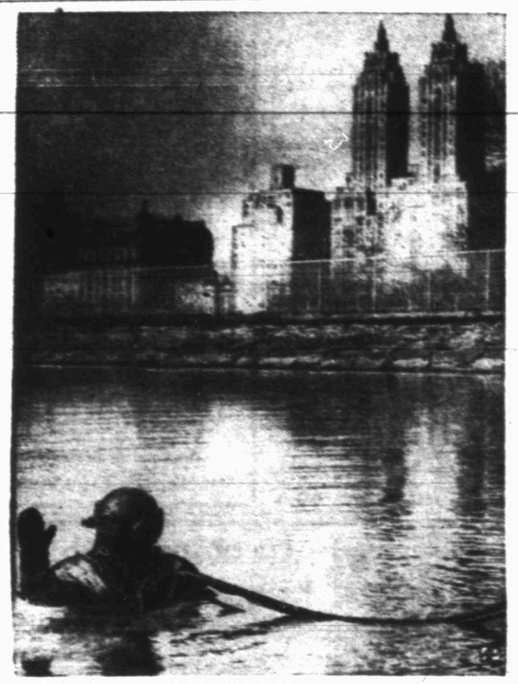

DOWN IN THE PARK — Deepsea diver Thomas Kavanagh prepares to go to the bottom of Central Park reservoir in New York to chip rust and sediment from control valves.

The crocodile family includes two species of alligator and five species of cayman.

The earth has about 81 times the mass of the moon.

# Almost No Chance Honorable Solution Can Come At Geneva

By JAMES MARLOW

WASHINGTON (AP) — If anyone wants to know the state of the world midway in the 20th century, all he has to do is look at the foreign ministers' conference just getting under way in Geneva. It's a mess.

There is even less hope for peaceful solutions than there was when the Big Four foreign ministers met at Berlin in January. And there were no solutions at Berlin.

At Geneva the foreign ministers of 19 countries, including the United States' Secretary of State Dulles, are to talk about peace in Korea, where there's a truce, and peace in Indochina, where there's war and no truce.

If the truth were known, Dulles probably wishes he was somewhere else. He's in a bit of a box before the meeting starts.

Russia and Red China are there. It's possible they might make some concessions in return for giving Red China a seat in the United Nations and for American recognition of the Communists as the legitimate government of China.

But Dulles has pretty well shut the door on any deal along those lines by stating this country's opposition to recognition or a U. N. seat for the Red Chinese.

The United States wants Red China to do two things:

1. Let Korea be united. This would mean letting North and South Koreans vote, in free elections, for the government they want. The South Koreans, outnumbering the North Koreans 4-1, would win.

But South Korea is an American ally. If China agreed to this arrangement, it would be handing all Korea over to the Allied side.

2. Withdraw aid from the Vietminh, led by Communist Ho Chi Minh, who are fighting the French in Indochina. That would result eventually, or it should, in victory for the French.

The Red Chinese fought almost three years in North Korea to keep it out of the hands of the West and wound up, under the truce, occupying it.

It's unthinkable they would let North Korea slip into the Allied camp. The Communists, Chinese and Russian, have not in a single instance yielded a foot of ground they took since World War II.

So they're not likely to start now.

Repeatedly American officials have stated the importance of Indochina to the West, saying its fall would open all Southeast Asia to communism.

By the same token, the Communists know the importance of Indochina to them. It's a little dreamy to think they'd do anything that would result in destroying Ho Chi Minh or losing an inch of ground he took.

Dulles can hardly have any hope that American desires for Korea and Indochina will be fulfilled at Geneva. His more immediate, critical problem would seem to be in keeping the American ally, France, from weakening.

The French are getting desperate in their losing fight with the Vietminh. Over the weekend they reportedly called for American and British help, greater and more direct, than any given them so far.

This hardly gave Dulles and the British a psychological advantage, coming as it did on the eve of the conference.

If the Communists at Geneva offer the French any kind of attractive truce, how can Dulles keep the French from accepting unless he promises American intervention to bail them out?

He'd have trouble doing that without congressional approval, and he didn't go to Geneva armed with that approval. For Dulles Geneva must look more like a sweatbox than a conference.

## Bus Strike In Toledo Called By Drivers Union

TOLEDO, Ohio, (AP)—Some 435 members of the AFL Bus Drivers Union struck Toledo's Community Traction Co. today, leaving this city of 320,000 without public transportation.

Mayor Ollie Czelusta and City Manager Arnold Finch immediately urged residents to form car pools.

In dispute was the company's refusal to abide by a wage increase award made April 9 by an arbitration board.

The company said the award was invalid because its representative on the three-man board had walked out before it was made.

## Anxious Trout Could Not Wait For Season

CHARLESTON, W.Va. (AP) — An enthusiastic fisherman out to beat the rush at Watoga State Park, stretched his line a foot over the lake and waited until the 6 a.m. opening of trout season to drop it in.

It wasn't his fault, he protested, that a trout leaped up and snared the bait 10 minutes before the official opening time last Saturday morning.

That's one of the "facts" the Conservation Department uncovered in its survey of West Virginia fish and fishermen on the opening of trout season.

The story was backed by testimony from four witnesses, said Harry D. Van Meter, acting chief of the Fish Management Division.

## Bicycle Escapee Rode Through Wrong Town

MIDLOTHIAN, Tex. (AP) — When Constable Perry Aday here saw a strange youngster furiously pedaling a bike through town, questions arose.

Constable Aday knows all the Midlothian teen-agers, and sure enough Jack Rainsberger, 18, didn't live here. He walked away Saturday from the federal reformatory at Seagoville, Tex., holed up for a day in Dallas, and then stole a bike for his getaway.

Asked Deputy Sheriff J. W. Wiseman: "Why a bike? Why not a car?"

"Can't drive," said Rainsberger, who had pedaled 25 miles. "Lord, if I only could."

Dr. John F. Blum
OPTOMETRIST
Phone 3-3992 Snyder, Texas
N W CORNER OF SQUARE

REAL ESTATE LOANS
Commitments Made In Our Office and Approvals Issued
Loans Made To
BUY — BUILD — IMPROVE — OR REFINANCE
FHA — GI — CONVENTIONAL LOANS
LOWEST RATES — PROMPT SERVICE
Milburn Mortgage Corp.
3333 Avenue S Dial 3-6212

# Khrushchev May Be New Russian Boss

NEW YORK, (AP) — Nikita S. Khrushchev has been singled out again for an unusual honor, indicating his powerful position in the Soviet setup.

Two outstanding Soviet leaders gave addresses—both important—in Moscow yesterday. One speech was delivered by Premier Georgi Malenkov, the other by Khrushchev, first secretary of the Communist party's Central Committee.

Malenkov's speech attracted more attention in the outside world—because he spoke first and because he mentioned the important subject of atomic weapons.

But Malenkov addressed the house of the Soviet Parliament which usually is considered the junior chamber, the Council of Nationalities.

Khrushchev spoke later to the Council of the Union, considered to be the senior house. It is the chamber of which Khrushchev and Malenkov are members and to which Stalin belonged.

Khrushchev's speaking spot would seem to carry the greater prestige. All the Russian party and government leaders present at these meetings will be quick to catch the hint.

At the last meeting of the Supreme Soviet, last August, only Malenkov gave a keynote address. That was when he announced Russia had the hydrogen bomb.

But this position as co-keynote speaker in the Supreme Soviet is not the only sign leading foreign specialists to wonder whether Khrushchev now does not have as much or perhaps more power than Malenkov.

A few days ago the party secretary celebrated his 60th birthday to front-page attention in the Soviet Press. For the anniversary he was given a little more in the way of orders and decorations than other Kremlin bigwigs received on their decade milestones.

Of still more importance was the subsequent publication of messages from Communist party leaders in the Soviet satellites congratulating Khrushchev. They were the kind of adulatory "happy birthdays" Stalin used to get.

These are the kind of signs which ambitious men in the Communist party and the Soviet government watch in their constant effort to figure out who will be the new Stalin.

For it is doubtful that many Russians believe the much propagandized present system of "collective leadership" — dictatorship by committee rather by one man—will last long. And right now they are bound to be thinking maybe Nikita Khrushchev will turn out to be the next "khozyain"—the boss.

More than 136 million motor vehicles have been made in the United States.

The screech owl does not screech; its quavering song is melodious.

For Removing Rust Stains from all clothing. Safe on all colors that are water safe. Will not harm fabric if used as directed.
At Your Favorite Merchant

DR. M. S. KNISELY
CHIROPRACTOR
1200 25th Street
Phone 3-5383

Mother's Day · May 9th

Everybody wants to shower Mother with presents.....

Mother's Day, 1954, is expected to account for more than $360 million in gift volume in the United States, according to Irving K. Edwards, executive director of the National Committee on Observance of Mother's Day. This prediction is based on an estimated $12.00 to be spent by each of 30 million families who will honor Mother on her day, May 9.

By the same token the 6,000 families who read the Snyder Daily News will spend about $80,000 this year for Mother's Day gifts. This event, second only to Christmas as a gift-giving occasion, offers the aggressive merchant a real opportunity to send his sales curve upward. There are many items in your store that prospective customers will be interested in. Tell them what you have through the advertising columns of the Snyder Daily News . . . starting NOW!

THE SNYDER DAILY NEWS

*REFRESHER COURSE AT HEARING*

Army Secretary Robert Stevens looks at a photograph of himself with Pvt. G. David Schine as he testifies under cross examination by Special Counsel Ray Jenkins in Washington, D.C. Before being shown the picture, Stevens said he had no recollection of ever having been photographed with Schine, a central figure in the current hearing.

# Scouts Enter Annual Meet In Big Spring

The Buffalo Trail Council roundup and explorer sports tournament will be held at the Boy Scout encampment grounds south of Big Spring Friday and Saturday, Bob Eastus, Snyder Scout executive, said.

This test of Scouting skills has been held for 27 years at Big Spring The event usually attracts more than 1,000 boys and leaders from the 17-county council territory.

This year the explorer sports tournament has been added for boys who are more than 14 years old. The added events include blind compass, rifle marksmanship, skeet shooting, barrel riding, pioneer lashing race, and cooking.

Various Snyder troops are making plans for entering the tournament. Boy Scout competition is on the patrol basis, and several patrols make up each troop.

Events of the tournament for Boy Scouts are signaling, height judging, first aid relay, fire building, water boiling, fire by flint and steel, knots, blanket rolling, stick relay, charriot race, silent signals, antelope race, nature study, pony express relay, and scout lay relay.

Scout troops will attend the round up under the direction of their own leaders. Troops may arrive in the late afternoon Thursday. Most troops will set up camp Friday morning, however. The events will start at 1 o'clock Friday afternoon.

Presentation of awards and a barbeque for all persons attending will climax the roundup at noon Saturday.

There is no charge for entering, but Scouts are to take and prepare their first three meals.

*BACKWARD GLANCE*

A tiny Swiss miss turns to look at John Foster Dulles, U.S. Secretary of State, as the diplomat takes a stroll along a sunny thoroughfare in Geneva, Switzerland. Dulles and diplomats of other countries are there for the Geneva Conference which has started. The Soviets in a new note to the Western Powers have insisted Red China must be one of the big five when the conference starts discussion of Korea and Indochina.

## Man Dies Here Who Has No Survivors Living In Snyder

McKinley Bramble, single Snyder man, died at 12:05 o'clock yesterday afternoon in his residence here.

Mr. Bramble had no survivors in Snyder, and little is known about him so far. Funeral arrangements are incomplete at Bell Funeral Home.

Survivors were listed as his mother, who lives in Fort Worth; two sisters, Mrs. Dorothy Warren of Fort Worth and Mrs. Walker Little of Dublin; and one brother, W. I. Bramble of Dublin.

The home of former President Calvin Collidge is preserved in Vermont.


**Snyder Insurance Agency**

WAYNE BOREN CLYDE HALL

COMPLETE INSURANCE SERVICE

1820 26th Street Phone 3-3163

P. O. Box 527 Snyder, Texas


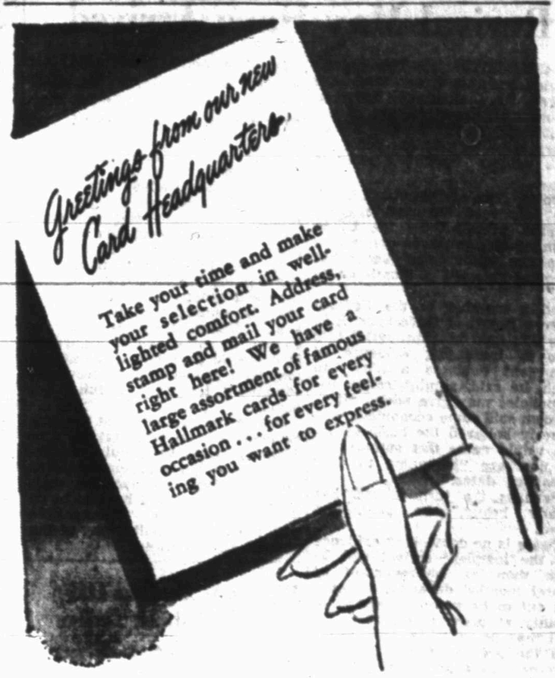



BENNETT & FEATHER

**Times Printing Co.**


# Four Guilty Of Harboring Red Fugitive

SAN FRANCISCO (AP)—A federal court jury last night convicted three men and a woman of sheltering a fugitive Communist leader.

The four, Mrs. Shirley Kremen, 22; Samuel I. Coleman, 43; Carl Ross, 41; and Sidney Steinberg, 39, heard the verdict with no show of emotion.

All were found guilty on two counts of harboring Robert Thompson, a Communist party chieftain, after he disappeared in 1951 following his conviction in New York of conspiring to advocate overthrow of the U. S. government. Arrested by the FBI in a Sierra hideout last August with the four convicted yesterday. Thompson is serving a term in Atlanta federal prison.

Mrs. Kremen, Coleman and Ross also were found guilty of harboring Steinberg, himself a fugitive from a New York indictment charging conspiracy to advocate overthrow of the government.

The three face maximum prison sentences of 11 years and fines of $15,000 each. Steinberg faces a maximum sentence of 10 years and a maximum fine of $15,000. There was no indication whether they would appeal.

Judge Louis E. Goodman canceled bail for all four and ordered them to jail. He will hear motions for a new trial and pass sentence Monday.

The jury deliberated 9½ hours.

A fifth defendant, Mrs. Patricia Blau, was given a directed verdict of acquittal last week by Judge Goodman, who said the evidence against her was insufficient.

Mrs. Blau was arrested on a California highway hours after Thompson and the convicted four were picked up together at the mountain cabin.

Steinberg, a naturalized Lithuanian, is a former national secretary of the Communist party. Ross, a native of Michigan, is a former secretary of the Communist party in Minnesota. Coleman, a native New Yorker, is a former member of the Communist education department in New York. Mrs. Kremen, a former Los Angeles City College student, was described by the FBI as having Communist affiliations.

## Doctor In Emergency Treats His Own Father

DETROIT (AP)—Dr. Heinz Simon was on duty at Saratoga General Hospital yesterday when a traffic victim was admitted.

Dr. Simon saw at a glance the unconscious victim was his father, Paul Simon, 65. He had been struck by a truck.

After treating him for half an hour, the doctor pronounced his father dead.

Some species of crocodile grow to be 20 feet long.

# Honor Medal To Texas Pilot

WASHINGTON (AP)—The nation's highest military honor has been awarded posthumously to a Texas jet ace killed in Korea.

The Medal of Honor will be presented to the widow of Lt. Col. George A. Davis Jr., of Lubbock, who was shot down Feb. 10, 1952, while flying his 60th combat mission in Korea.

Date for the presentation to Mrs. Doris Lynn Davis has not been set.

Davis was credited with destroying 14 Communist planes in Korea, 11 of them Russian-built MIGs. He shot down seven Japanese planes during 266 Pacific combat missions in World War II.

The citation praised Davis' "selfless disregard for the numerical superiority of the enemy" and said his "bold attack" in the action which brought his death "completely disrupted the enemy formation x x x."

The Texan was praised for his "indomitable fighting spirit, heroic aggressiveness and superb courage in engaging the enemy against formidable odds."

Tennessee produced almost five million tons of coal in 1953.

## San Antonio Unable To De-annex Part Of City

SAN ANTONIO (AP)—San Antonio, which doubed its size by annexation, today found itself unable to de-annex the area taken in.

The problem arose yesterday when Dist. Judge Walter Loughridge ruled that a de-annexation Aug. 11, 1953, was void.

It all started about a year and a half ago when the city annexed 79.74 square miles to go with its then 80.23 square miles.

Then the city council, which had been elected partly on a de-annexation platform, voided the annexatoin of 74.86 square miles.

Yesterday, Judge Loughridge ruled that a city cannot de-annex improved territory. Both sides have said they will fight to the supreme court if necessary.

A special council meeting has been called to consider the council's position.

Speech defects often accompany defects in hearing.

## Henry J. Evans Dies In Kansas, Funeral Arrangements Pending

Funeral arrangements are incomplete at Bell Funeral Home for Henry Jackson Evans, 53, of Panhandle, who died at 10:30 o'clock yesterday morning in Colby, Kans.

Mr. Evans, employed by a roofing contractor, was working in Kansas at the time of his unexpected death. He died in a Colby hospital. He was brought overland by the funeral home last night.

Survivors include his wife, his mother, Mrs. Ettie Evans of Snyder; one sister, Mrs. Earl Davis of Snyder; and four brothers, Floyd Evans of Amarillo, Elmer Evans of Snyder, G. F. Evans, Jr., of Snyder, and Elgin Evans of Abernathy.

## Motorist In Wreck, Kills Self With Gun

BUFFALO, Okla. (AP)—A 62-year-old motorist, in agony with a broken jaw, shot himself to death shortly after being injured in an automobile collision yesterday.

The highway patrol said Fred Barnes of Locust Grove stepped out of his damaged auto, placed a .38 caliber pistol to his right temple and fired.


"Blue Streak"

**AMBULANCE**

Service

PHONE

**3-5454**

BELL FUNERAL HOME

ROUTES NOW AVAILABLE

I'M EARNING MONEY TO BUY THE THINGS I WANT!

AND IT'S FUN, TOO!

Bill Brown says:

"I'm following the example of such nationally known men as General Eisenhower and Bob Hope in getting business experience early and at the same time earning good money and enjoying my leisure hours."

DON'T PASS UP A GOOD OPPORTUNITY. APPLY IN PERSON, TO CIRCULATION DEPT. OR MAIL THIS COUPON!

Daily News Carriers Win Dandy Prizes Too!

1. EARNING
2. SAVING
3. LEARNING
4. DEVELOPING

CIRCULATION DEPT.
THE SNYDER DAILY NEWS
PO BOX 497
SNYDER, TEXAS

NAME.....

ADDRESS.....

AGE.....PHONE.....

CITY.....



**SAVE SUNBEAM REGISTER RECEIPTS**

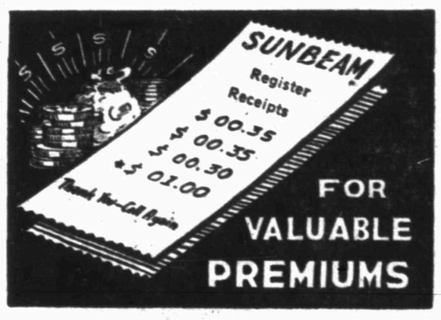


**NOT ONE! NOT TWO! BUT THREE!**

**Double Days A Week At Sunbeam**

We're passing on our savings to you through elimination of the stamp wholesaler by offering you double days on Monday, Wednesday and Friday . . . Save your Sunbeam Cash Register Receipts . . . Orange ones for full value, Green ones for double value.

**Specials For Wednesday**

Bakerite 3 LB. CAN .... 69c

Hamburger BEST IN TOWN LB. ..... 29c

BALLARD OR PILLSBURY BISCUITS Can . . . 10c

FIRST QUALITY Fryers LB. ..... 49c

FRESH CORN EAR ..... 5c

SUNSPUN OLEO LB. PKG. ..... 19c

GREEN Onions . . . . 5c BUNCH

LARGE BOX Tide . . . . . 29c

Sunbeam Cash FOOD

*HERMLEIGH FAVORITES*

Senior class favorites at Hermleigh High School were Nita Kight, left, and Rex Glass. Miss Kight is the daughter of Mr. and Mrs. D. R. Kight and Glass is the son of Mr. and Mrs. E. E. Glass.

*U.S. CHAMBER MEETING*

# School Man Believes Business Revival May Have Arrived

WASHINGTON, (AP)—The eagerly awaited business upturn may have arrived, Dr. Courtney S. Brown of Columbia University said today but it may prove to be only a temporary rally "in a longer period or slack activity" lasting a year or two.

Brown, dean of Columbia's Graduate School of Business, said in remarks prepared for the U. S. Chamber of Commerce convention there are encouraging signs that a revival "started a month or so ago."

And a member of the Federal Reserve Board of Governors, A.L. Mills Jr., said in a prepared talk there is increasing evidence of "resurgent business activity" to which, he said, administration fiscal policies may give added vigor.

Brown said some economists who formerly believed the business upturn would come this summer or fall now are "beginning to veer to earlier dates."

"Perhaps the turn around has already begun," he said, but added:

"There is no convincing evidence that the incipient revival will be more than an improvement of several months' duration. It could turn out to be merely a period of stability at present levels . . .

"It may be more realistic to regard the present prospect of improvement as a period of rally in a longer period of slack activity. If we are wrong, so much the better."

Dean Brown questioned whether the nine-month-old business sag had been caused so directly by the adjustment of overloaded business inventories as most administration officials have contended.

The nation's economy may have passed temporarily from a postwar period of replenishment and expansion to a period that could last another year or two, during which replacement may provide the principal source of new demand," he said.

This would not necessarily mean "a weak economy growing weaker," Brown added, but it does cast doubt that any revival "will represent a new and sustained movement to new heights of prosperity."

"It would be nice to think that our worries are behind us, or that they will shortly be behind us, but that is perhaps premature," he said. "Unless there is a major change in international affairs or in domestic government policy, we may have to content ourselves with something less than a full-blown boom."

Brown voiced doubt that the government should undertake extraordinary action to stimulate industrial expansion and employment. To be really effective, he said, such measures might have to be so drastic as to be "incompatible with the political philosophy of the present administration."

## Big Loot Hauled Off Young Mob In Dallas

DALLAS, Tex. (AP)—These, mister, are the facts.

This Dallas mob, working in the land of the big rich, was going it big, officers said.

When officials of victimized H. L. Green Co. here nabbed the mobsters, they recovered loot in the amount of $2,588,400—all in play money.

Also found in bulging pockets of the mob—aged 9, 10, and 12—were five rings, retail value 37 cents each.

# Family Of Man Hit In Battle Get First Word

GREENLEAF, Kan. (AP)—Paul Robert Holden, the American civilian flier who became the first U.S. casualty of the Indochina war, has long had "a great love for aviation," his brother said today.

Holden suffered severe wounds when his plane, carrying supplies to the besieged French fortress of Dien Bien Phu, was hit by Communist antiaircraft fire.

His brother William said the Associated Press report on the pilot being wounded was the first word the family had received on him in about two weeks.

"We're certainly glad to hear he came out of it," Holden said, "even though he was wounded."

He said his brother, who is 34, first started flying while in the Army during World War II and "he's been intensely interested in it ever since."

He said Holden last had visited Greenleaf, a town of about 600 in northeast Kansas, about a year ago.

In addition to the brother, the flier's mother, Mrs. Anna M. Holden, still lives here.

Holden spent most of his early life in Greenleaf and attended Kansas State College before going into the Army. He is chief pilot for the Civil Air Transport.

## Strike Vote Is Being Taken By Wire Union

No ballot from Snyder was cast in the strike vote of union employes of Western Union Telegraph Co.

Doris Whitmire, operator of the telegraph office here, is not a union member. Miss Whitmire, however, will have nothing to do if union employes vote to strike, because the strike would close down enough offices to prevent communications.

The employes of the firm are voting on whether to strike in support of a seven-cent-an-hour wage increase.

The last strike closing down the Snyder office was in the spring of 1952. The office was closed that year from April 2 to May 27. Miss Whitmire and Mrs. Pauline Fikes, who were both employed here by Western Union at the time, both worked in Kansas City at a terminal point during that strike. Miss Whitmire said this week that union employes, if they strike, may cause the shutdown of even terminal points this time.

## Spy Convicted By Norwegians

VARDO, Norway, (AP)—A District Court convicted a Soviet citizen of Norwegian descent on charges of attempted espionage today. The court gave him a comparatively light sentence of one year in jail.

The defendant, Edvin A. B. Hansen, was found guilty in a two-day trial behind closed doors. He was charged with trying to spy on Norway for a foreign power and having entered Norway from neighboring Russia illegally on faked identity papers.

The Hansen trial was the first of a series of related espionage cases scheduled to be heard in Oslo and in the northern province of Finnmark, which borders on the Soviet Union. Five Norwegian spy suspects are slated for trial beginning May 5.

Hansen was picked up last August as he was trying to get back across the border into Russia during a wave of arrests resulting from information given Norwegian authorities by Soviet Intelligence Lt. Gregori F. Paviov, who fled to Norway and asked for political asylum.

The court said it gave Hansen a comparatively light sentence "because available evidence indicated that the convicted had not been able to carry through his assignment in Norway and had abandoned his efforts after his intelligence assignment proved impracticable."

## Swedish Dock Strike Is Ended By Leaders

STOCKHOLM, Sweden, (AP)—Most of Sweden's longshoremen were back at work today after the biggest dock strike in the nation's history, a wildcat walkout in 16 harbors which started last week.

Most of the 3,700 strikers went back to work yesterday after union leaders threatened to expel any who defied a back-to-work order. The strikers had objected to a new labor agreement the leaders had signed.

*GENERAL VIEW OF CONFERENCE*

This is general view of opening of Geneva Conference showing Soviet delegates Vyacheslav M. Molotov and Andrei Gromyko, at upper right. In front of them are Red China delegates. French Foreign Minister Georges Bidault is at lower left.

# As Mesabi Runs Low Steelmen Look For New Source Of Ore

By SAM DAWSON

ST. PAUL, Minn. (AP)—A once ugly duckling is taking the first bows of this tardily opening Great Lakes iron ore shipping season—and may be taking the last ones years hence.

The first cargo pushing toward the Eastern steel mills today is a load of taconite—once despised poor relation of the rich Mesabi iron range.

But you can make steel from taconite—even if it costs more to extract its iron. And this year the iron and steel industry's closest attention—measured by new investment dollars—may be paid to taconite, although its share in steel making may be small for some time.

The chance for another top year for the traditional iron ore cargoes on the lake is fairly slim right now. Steel companies with offices here say that some marginal iron mines in the Mesabi range in northern Minnesota may not open at all this spring.

And over the horizon of tomorrow are pointing the prows of iron-ore-laden craft from Labrador and from Venezuela to challenge the long reign of the Mesabi.

Taconite is a hard red rock with iron in it. But the iron has been so hard to pry loose that its mother rock had little appeal to the iron and steel masters so long as the Mesabi range could be tapped easily for its huge store of rich, freely handling iron ore.

From the Mesabi has come most of the nation's iron for generations. And there's lots more there to be mined and shipped down the lakes to the steel mills that flourish near the coal fields. Steel making requires both iron and coal and must be brought together cheaply.

But two world wars with their huge demands for iron and steel have shown the nation that even the Mesabi iron range isn't inexhaustible. And the iron industry as looked two ways: to Venezuela, Liberia and Labrador, where it found new iron deposits; and to Minnesota's plentiful but stubborn taconite.

The industry has finally developed a process for crushing the hard rock and extracting the iron ore which it says is economical. Steel companies, with an eye on the day when taconite could be their chief sources, particularly in wartime, are investing millions in developing the process and building the plants needed. The first 18,000-ton shipment of taconite is now on its way to the iron foundries. Taconite is shipped in the form of small pellets of very high-grade ore, extracted in the Minnesota concentration plants from the low-grade rock ore.

The Great Lakes ore fleet carried a record 93 million tons of Mesabi ore last year. This year a total of 73 million tons is estimated. Operating well below capacity, steel mills' appetite for iron has been pickish of late. And stocks of iron ore, brought down last fall before ice closed the lakes, are still piled up—some 15 per cent higher than a year ago, and represent a five-month supply.

The big steel companies only now are sending out their first ore-laden ships, about a month later than last year, although the lakes have been freed of ice.

Some iron miners look with suspicion on the proposal to open the Great Lakes to ocean traffic through the St. Lawrence. They know that big deposits of Labrador iron are about to be tapped, and that a railroad to bring them to the north bank of the St. Lawrence will soon be completed. Some fear the competition of that Labrador ore with Mesabi ore at the Lake Erie ports near the steel mills.

But advocates of the St. Lawrence project point out that the water distance would be about the same for either ore cargo; and that the Labrador ore would first have to travel by rail from the mine to the boat, giving the Minnesota ore a cost advantage.

And then there's taconite. It wouldn't be the first time a once rejected candidate won a stellar role.

## Here's Story Police Got After Stabbing

DENVER (AP)—Hospitalized with a stab wound in the chest, Wesley Keith, 23, gave this explanation to detectives:

After a few drinks he decided to clean his fingernails. While doing it, he fell down on the butcher knife.

## Earthquake Shakes Memphis And Along The New Madrid Fault

MEMPHIS, Tenn. (AP)—Ten seconds of fear gripped thousands of persons last night as a "moderately strong" earthquake jarred along part of the New Madrid Fault.

The fault, which runs from Cairo, Ill., to Memphis, was the site of a series of monstrous earthquakes in 1811 and 1812, one of which formed nationally known Reelfoot Lake.

The tremor last night was felt here; at Blytheville, Ark., 60 miles to the northwest; Jackson, Tenn., 80 miles to the northeast, and Corinth, Miss., 80 miles to the east. Other Tennessee and Arkansas cities closer in to Memphis also reported a thorough shaking.

The only damage reported was in Memphis, where a resident said the plaster in the ceiling of his home was cracked.

More than nine million motor trucks are in use in the United States.

## Political Announcement

The News is authorized to announce the following candidates for office, election to be subject to action of the Democratic Primary.

For District Clerk:
MRS. EUNICE WEATHERSBEE

For County Treasurer:
MRS MOLLIE PINKERTON

For Justice of Peace, Precinct No. 1:
W. C. DAVIDSON

For County Sheriff:
HOMER WHISNAND
LLOYD H. MERRITT

For County Clerk:
DAN COTTON
PAT JOHNSTON

For County Tax Assessor-Collector:
JIM IKARD

For County Judge:
EDGAR TAYLOR

For County Attorney:
WAYLAND G. HOLT

For Commissioner Precinct No. 1:
CLARENCE A WADE
T. B. KNIGHT
JOHN E. BRYANT

For Commissioner Precinct No. 2:
CULLEN H. TOOMBS

For Commissioner, Precinct No. 3:
L. L. (Pat) MOORE

For Commissioner, Precinct No. 4:
DOYLE PARMER
DON ROBINSON

For County Superintendent:
FORREST W. BEAVERS

For District Attorney:
RENAL B. ROSSON

For State Senator:
HARLEY SADLER

For Representative 90th. Legislative District of Texas:
ROBERT R. PATTERSON


ALPHABET BUSINESS SERVICE

BUILDERS HARDWARE & MATERIAL
—We have a complete line of lumber and building supplies. Wholesale and retail. Walter Hales Lumber and Supply. Phone 3-5102.

BUTANE
—Call Sourry Butane Company, 3-5151 for prompt gas delivery. Sales & Services domestic & commercial appliances.

FLOWERS
Fresh Flowers for all occasions. Wire telegraph flowers anywhere. Bell's Flower Shop. Dial 3-4651.

FURNITURE
—Frigidaire refrigerators, washers, ironers. Also large selection of quality furniture at King & Brown.

INSURANCE
—Hugh Boren & Sons are dependable and experienced insurance Real Estate Loans Oil Dial 3-3501.

ANNOUNCEMENTS A

SPECIAL NOTICE A-2
WILL take your order for home baked cakes and pies. Mrs. Carl Hardaway. Dial 3-4019

PROFESSIONALLY decorated cakes. Guaranteed to please. All sizes - all prices. Mrs. A. L. Barfoot, phone 262, Hermleigh.

AUTOMOBILES B

AUTOS FOR SALE B-1
1953 Chevrolet one-half ton pickup, heater, good tires, good condition. Reasonable. Dial 3-3208.

TRAILERS B-3
FOR SALE: Modern, beautifully furnished 27-foot Trailerette. Reasonable. Excellent condition. Located 908-30th street.

FOR SALE: Six-trailer houses. Ideal for rent or lake cabins. $65.00 each. Dial 3-6853 or 3-5544.

BUSINESS SERVICES D

BLDG. SPECIALIST D-2

NOTICE!
Concrete; masonery; carpenter work; Repair work our specialty. No job too small.
Malcolm James Phone 3-4836
Shade McGinty Phone 3-4918

PAINTING, PAPERING D-11
FOR painters, paperhangers, tape and bedding men, call 3-6566. Tatum's House of Color for recommendations.

MISCELLANEOUS D-36

"IN THE HOME" SERVICE
Carpets and upholstery cleaned. Use again same day.
DIAL 3-5017


# KSNY RADIO LOG

1450 kc
MUTUAL BROADCASTING SYSTEM

## TUESDAY EVENING

| | |
|---|---|
| 6:00 Fulton Lewis, Jr. And News (MBS) | 8:00 Spotlight Story (MBS) |
| 6:15 Local News | 8:15 Mutual Newsreel (MBS) |
| 6:20 Musical Movie Card | 8:30 The Search That Never Ends (MBS) |
| 6:30 Gabriel Heatter And News (MBS) | 9:00 Mickey Spillane (MBS) |
| 6:45 Eddie Fisher Sings (MBS) | 9:30 State Of The Nation (MBS) |
| 7:00 Keyboard Kapers | 10:00 Ed Pettitt News (MBS) |
| 7:15 Bandstand | 10:15 Night Watch |
| 7:30 High Adventure (MBS) | 10:55 Mutual Reports News (MBS) |
| 8:00 News (MBS) | 11:00 Sign off |

## WEDNESDAY MORNING

| | |
|---|---|
| 6:00 Sign on | 8:45 Designs For Listening |
| 6:00 Family Alter | 9:00 Cecil Brown News (MBS) |
| 6:05 Musical Clock | 9:15 Morning Devotional |
| 7:00 News | 9:30 News (MBS) |
| 7:05 Market Report | 9:35 Johnny Olsen (MBS) |
| 7:10 Musical Clock Cont. | 10:00 Story Time (MBS) |
| 7:30 Eddy Arnold | 10:25 News (MBS) |
| 7:35 News | 10:30 Queen For A Day (MBS) |
| 7:45 Gibson's Favorites | 11:00 Curt Massey Time (MBS) |
| 7:50 Lee Paul And Mary Ford | 11:15 S. C. Johnson News (MBS) |
| 8:00 According To The Record | 11:30 Guest Time (MBS) |
| 8:05 Home Edition Of The News | 11:35 Interlude |
| 8:10 Coffee Time | 11:35 Green Stamp Jack Pot |
| 8:30 Kitchen Kapers | 11:50 Musical Bouquet |

## WEDNESDAY AFTERNOON

| | |
|---|---|
| 12:00 Cedric Foster News (MBS) | 3:20 Scoreboard (MBS) |
| 12:15 Church Of Christ | 3:25 News (MBS) |
| 12:30 News | 3:30 Request Program |
| 12:45 Homemakers Matinee | 4:00 Red Ball Express |
| 1:00 Mutual's Game Of The Day (MBS) | 4:40 Lelo Quiz |
| 1:20 Mutual's Game Of The Day (MBS) | 4:45 Red Ball Express Cont |
| 2:00 Mutual's Game Of The Day (MBS) | 5:00 Songs Of The B-Bar-B (MBS) |
| 2:20 Mutual's Game Of The Day (MBS) | 5:30 Wild Bill Hickok (MBS) |
| 3:00 Mutual's Game Of The Day (MBS) | 5:35 Cecil Brown News (MBS) |

# TELEVISION LOG

## TUESDAY PROGRAMS

### KDUB-TV Channel 13 – Lubbock

| | |
|---|---|
| 1:45 Program Previews | 5:30 One Man's Law |
| 1:00 TV Sermonette | 6:00 Community Crossroads |
| 2:00 Shopping Bag | 6:30 Jo Stafford Show (CBS) |
| 2:30 Brighter Day (CBS) | 6:45 News, Sports, Weather |
| 2:45 Love Of Life (CBS) | 7:00 The Goldbergs (DTN) |
| 3:00 Recipe Round-Up | 7:30 Circle 13 |
| 3:15 Bandstand | 8:00 Meet Millie (CBS) |
| 4:00 Duty On Duty | 8:30 Personality Puzzle |
| 4:15 Beauty School Of The Air | 9:00 City Detective |
| 4:30 Children's Theater | 9:30 Drew Pearson |
| 4:45 Uncle Dirk | 9:45 This Week In Sports |
| 4:55 Children's Theater | 10:00 News, Sports, Weather |
| 5:30 Cartoon Time | 10:15 Mexicana |
| 6:25 Children's Theater | 11:30 Sign Off |

### KCBD-TV Channel 11 – Lubbock

| | |
|---|---|
| 3:30 News, Market, Weather (L) | 6:40 Weather (L) |
| 3:40 Ladies Matinee (L&P) | 6:45 Bernie Howell (L) |
| 3:50 The Cook Book (L) | 7:00 Milton Berle (NBC) |
| 4:00 Welcome Travelers (NBC) | 8:00 Texas In Review (F) |
| 4:30 On Your Account (NBC) | 8:30 Ford Theater (NBC) |
| 5:00 Six Gun Theater (F) | 9:00 Judge For Yourself (NBC) |
| 5:30 Showtime (L) | 9:30 News Of The Hour (L) |
| 6:00 Channel 11 Revue (L&P) | 9:40 Weather (L) |
| 6:25 Sports (L) | 9:45 Sports (L) |
| 6:30 The World Today (L) | 9:50 Captured (F) |

### KMID-TV Channel 2 – Midland-Odessa

| | |
|---|---|
| 1:00 Test Pattern | 6:30 Annie Oakley (CBS) |
| 2:00 Movie Matinee | 7:00 Milton Berle Show (NBC) |
| 3:30 Birthday Party | 8:00 Texas In Review |
| 4:00 Nora's Kitchen | 8:30 Peter Paige Detective |
| 4:30 House Party | 9:00 Abbott And Costello |
| 4:55 News Bulletin | 9:30 Hollywood Half Hour |
| 5:00 Crusader Rabbit | 10:00 News Final |
| 5:30 Two Gun Playhouse | 10:10 Weathervane |
| 6:15 News With Bill Richie | 10:15 Sports Desk |
| 6:25 TV Weatherman | 10:20 Sign Off |

### KRBC-TV Channel 9 – Abilene

| | |
|---|---|
| 1:00 Test Pattern | 6:45 Rod & Gun Club With Will Bond (L) |
| 4:15 Daily Devotion (L) | 7:00 Bob Hope (NBC-E) |
| 4:30 News Headlines (Rel) | 8:00 Four Star Playhouse (CBS-F) |
| 4:35 Western Parade Time (L) | 8:30 The Goldbergs (DTN) |
| 4:40 Kalvin Reeves (L) | 9:00 The Big Playback With Bill Stern (F) |
| 4:55 Headlines (L) | 9:15 Files Of Jeffrey Jones (CBS-F) |
| 5:00 Crusader Rabbit (F) | 9:45 TBA |
| 5:30 Fairmilee Playhouse: "Drifting Along" (F) | 10:00 News, Sports, Weather (L) |
| 6:30 Evening Report (L) | 10:15 Movietime: "The Nut Farm" (F) |
| | 11:15 Vespers & Sign Off |

THE MOST FLEXIBLE FORM OF LIFE INSURANCE
TRIPLE PROTECTION
See us about it
WORTHINGTON
INSURANCE AGENCY
WOODROW WORTHINGTON
1921 25th St. — Dial 3-3352
Representing THE TRAVELERS, Hartfor

Our Specialty
Real Pit Barbecue
Basted With Delicious Sauce
Beef
Pork
Chicken
Barbecued In Our Outdoor Barbecue Pit.
7 Days A Week At
EVERYBODY'S
2½ Blocks South Of Square On Big Spring Highway

PAYMASTER'S
New Dealer In Snyder Is
SNYDER FEED AND SEED
402–27th St. Billy Greenfield, Owner
Grand Opening Wednesday, April 28th
FREE GIFTS FOR EVERYONE
20 BABY CHICKS – FREE
With Each Purchase Of 50 lbs. Of Paymaster Chick Starter.
"The Best Feed At The Best Price In Texas"
– We Appreciate Your Business –

# LOOK TO THE WANT ADS FOR EVERY DAY BARGAINS!

## TO PLACE YOUR LOW COST WANT AD JUST DIAL 3-5486



**BUSINESS SERVICES D**

**MISCELLANEOUS D-26**

HENRY'S

AIR CONDITIONING SALES AND SERVICE. DUCTS BUILT.

Located on 24th between Avenue S and T
Dial 3-3263

TO ALL OF MY OLD FRIENDS!

This is to let you know that I am back after four years retirement. I intend to do all my work myself. For the month of April, I will clean your closet bowl and adjust your cook stove for only $3.00.

Claude Ingram—Plumber

3-3845—day or night for service and repair.

Call C. R. Agee, 3-4358 or 3-6129 for painting, paperhanging, texturing. Free estimates, courteous service. All work guaranteed

DITCH DIGGING CONTRACTORS

- Sewer, Water and Gas Lines
- Foundations Of All Kinds
- Free Estimates

CITY PLUMBING CO.

1801 Avenue S. Phone 3-6364

**EMPLOYMENT E**

**HELP WANTED, Male E-1**

WANTED: Man 18 to 40 who desires position with future. Those afraid of work need not apply. Dial 3-5622 after 5:00 p.m.

NIGHT dispatcher wanted. Over 35 preferred. Apply in person. Yellow Cab Company, Snyder, Texas.

**HELP WANTED, Female E-2**

Maid wanted. Apply in person. Bar-V-Motel, 180 East Highway.

HOUSEWIVES, Quick cash income addressing circulars at home. Write for details P.O. Box 4212, Ft. Lauderdale, Florida.

$50.00 WEEK — Address and mail postcards to us at home, spare time. Pen or typed. Enclose stamped, self-addressed envelope C. Wyatt, P. O. Box 2274, Asheville, N.C.

**SALESMEN, AGENTS E-4**

Need ambitious salesman to work full time. Selling fences of all types in Snyder area. Dial 3-3303.

**POSITION WANTED, F E-6**

WILL care for child or aged lady in my home. Good care. Experienced. Dial 3-6908.

**FINANCIAL G**

**INSURANCE G-3**

INSURANCE

Auto Liability—$6.95 quarterly and up. Fire and casualty—quarterly. Income tax. Auto loans on late model cars.

DONNER BOOKKEEPING & INSURANCE AGENCY
1806 - 26th. Street
Dial 3-6863

**WOMEN'S COLUMN H**

**CHILD CARE H-3**

CHILD care day or night in my home 2802½ Avenue H.

Will care for your children day or night. Mrs. Bama Davis. 801 29th Street. Phone 3-5609.

Child care in your home nights. Mrs Johnson 2307 Avenue "J" Dial 3-3612

Care for your children, day and night. Free Transportation. Mrs J. C. Beavers. 501 25th Street. Phone 3-3036.

**LAUNDRY SERVICE H-5**

IRONING in my home. $1.50 per dozen. Sewing wanted. 700 20th and Avenue G. Dial 3-4858.

WANTED: Ironing in my home. Charge by piece. 1709 Avenue E. Dial 3-5665

ALTERATIONS
DRESSMAKING

Phone 3-4862
3207 40th St.

**MISCELLANEOUS H-7**

For your Stanley Home Products and Demonstrations. Call Marie Carter, 3-3834.

For Debutante and Fuller Brushes, call Mrs. J. A. Dickerson, 3-3034.

**FARMER'S EXCHANGE J**

**GRAIN, HAY, FEED J-2**

Western prolific stormproof cottonseed—$1.60 per bushel; also registered Hampshire boars for service. Ben Harless, one and one-half mile east of Dunn.

FOR SALE

Western stormproof (von Roeder) cottonseed, $2.00 per bushel. Grown from certified seed. Irrigated. Hand pulled—any day except Sunday. Eight miles West, two miles South of Post.

E. B. GREGG
Route 3 — Post

**POULTRY J-4**

Want to buy good quality setting hens. Dial 3-3211 and ask for Mrs. Finley.

**FARM SERVICE J-8**

FOR CUSTOM PLOWING—SEE G. B. PARKS. DIAL 3-5072.

**MERCHANDISE K**

**HOUSEHOLD GOODS K-4**

FOR SALE: 18-foot Philco freezer, used eight months. New price—$639.50, sale price—$395.00; also used three - fourth ton air conditioner—$150.00. Roe Home and Auto Supply.

Bargains in bedroom suites and refrigerators. We buy and sell used furniture. Piles Swap Shop. 2012 Avenue S. Dial 3-4094.

### DENNIS THE MENACE

"I GOTTA EAT 'N RUN. ME 'N MR. HEALY ARE FIXIN' HIS CAR!"

**MERCHANDISE K**

**BUILDING MATERIAL K-1**

PAY CASH
and save

| | |
|---|---|
| 2x6 6 and 8-foot | $4.95 |
| 15 lb. Asphalt Felting 432' Rolls | $2.79 |
| 2x4 and 2x6, 10-foot through 20-foot | $6.25 |
| 1x12 Fir Sheathing | $6.95 |
| Cedar Shingles Red label | $7.95 |
| Asbestos Siding, sub grade (ass't colors) | $6.95 |
| Corrugated Iron (29 gauge) 6 foot through 12 foot | $8.95 |
| 24x24 window units | $8.95 |
| 24x24 Window units | $7.95 |
| 2-8x6-8 glass doors | $8.09 |

VEAZEY CASH LUMBER CO.
1 mile West On Lamesa Highway
Phone 3-6612

**HOUSEHOLD GOODS K-4**

SEE TOWN AND COUNTRY FOR NEW AND USED FURNITURE

One clean used Servel Refrigerator Butane—$59.50.

We have another houseful of furniture repossessed. — Deluxe Tappan range, nine and one-half-foot Hotpoint refrigerator, six-chair dinnette suite, two-piece bedroom suite, mattress and spring, two-piece living room suite, table and lamp. One payment of 45.50 down and balance at $45.50 per month.

Four ways to buy: Terms — Charge — Cash — Lay-a-way
Dial 3-3362 — 2403 - 25th

Sewing Machine Repairs
PARTS - MOTORS - LIGHTS and RENTAL MACHINES.
Singer Sewing Machine Company
159 Walnut
COLORADO CITY, TEXAS

9 x 12 Linoleum rugs only $4.95. Zig-Air Coolers with water pumps, $49.95. Plumbing supplies, pipe and fittings. We buy, sell and trade anything of value, let's trade.

YEAGER SALVAGE CO.
2109 Avenue T

Snyder's wildest trader wants furniture, coolers, etc. Quick deals, bargain prices. Post Office Swap Shop. 3301 Avenue R. Dial 3-4122.

**MISCELLANEOUS K-11**

FOR SALE: New, unused window type air conditioner. 16" fan, 1500 cfm. Cost $39.50. Will sacrifice for $27.50 cash. Call 3-4228 or see at 2701 Avenue B.

GOOD eight-foot cabinet and sink. Will sell cheap. 1312 17th Street. Dial 3-7183.

**RENTALS L**

**BEDROOM L-1**

TWO-bedrooms for crew or private rooms, adjoining bath, private entrances. 1300 East 31st street.

BAR-V MOTEL

Weekly rates—24 hour telephone service.

HIGHWAY 180
DIAL 3-3543

**FURNISHED APARTMENTS L-3**

Two-room furnished garage apartment for rent. 2405 Avenue L.

THREE-room furnished apartment available May 1st. Dial 3-3267 or 3-4337.

CLEAN, modern apartments. Panel Ray heat, garages, rates very reasonable. Nesbitt Motel, Lamesa Highway.

FURNISHED apartments, two-room efficiency, bills paid. Jack & Jack Realty. Phone 3-3452.

SMITH MOTEL: Kitchenettes and bedrooms to accommodate one to four persons. East highway, dial 3-6683.

FURNISHED two-room houses and apartments. Clean, nicely furnished, private baths, bills paid. 310 East 26th.

**FURNISHED APARTMENTS L-3**

NEWLY redecorated three-room and bath furnished apartment. 2701 Avenue G. Dial 3-3835 or 3-5362.

THREE-room furnished apartment with private bath. Inquire 2008-27th street. Dial 3-6295.

Nicely furnished two-room and bath apartment, living room and bedroom combination. Large kitchen and bath. Carpeted. 2211 28th. Phone 3-5825.

Use Classified Ads

**UNFURNISHED APTS. L-4**

THREE-room unfurnished apartment. $35.00 per month. Dial 3-5309 or 3-3890.

Reduced Rent!

Two-bedroom unfurnished apartments, water and yard upkeep furnished.

Downstairs .... $65 per month
Upstairs ..... $60 per month

Under new management
Waymar Apartments
1910 Coleman
Phone 3-6942 or 3-6212
Mark P. Thomas, Mgr.

**FURNISHED HOUSES L-5**

HOUSES

Furnished and Unfurnished
BILLS PAID
Children Welcome
Hernan L. Deere
1810 Avenue O
Phone 3-6576

FOR BEST RESULTS, USE THE SNYDER DAILY NEWS CLASSIFIED DIAL 3-5486

**RENTALS L**

**FURNISHED HOUSES L-5**

FURNISHED two-room house, private bath. Bills paid. $9.00 week. 2306—West 21st. Dial 3-3845.

**UNFURN. HOUSES L-6**

HOUSE TO RENT

Two rooms and bath, bills paid, yard fenced. Will furnish a milk cow and give half the milk to one who will milk twice each day. Phone 3-3036 or see in person.

SAM HAYS

Four and one-half miles West and three-fourth mile North on Lamesa highway.

TWO-bedroom unfurnished house. Close in. Apply 2004 Avenue V. Dial 3-3139.

FOUR-room unfurnished house for rent. Modern. 3305 Avenue Q. $45.00 month. Call 4002 Swestwater.

THREE-room unfurnished houses. $25. Month. Jack & Jack Realty. Phone 3-3452.

**REAL ESTATE M**

**BUSINESS PROPERTY M-1**

For Rent: Two new business buildings located on the west side of the square in Sision, Texas

FOR SALE OR RENT

Frame building 40' x 80' with living quarters at 30th. and Avenue F. Suitable for grocery, warehouse, offices, etc. Occupant in living quarters will show. Write R. E. Curtis, owner, 9015 San Benito, Dallas or phone (nights) Fairdale 2773.

**HOUSES FOR SALE M-2**

TOWLE PLACE

Three-Bedroom GI or FHA. A Nice home.

TWO-BEDROOM G.I.

Two-bedroom home. 720 square feet. $250.00 closing cost.

SPACIOUS AND PRIVATE

Lovely three-bedroom and den home. Three car garage. Central heating and evaporated air conditioning. 2170 square feet floor space. 225 x 225 foot lot. Shown by appointment only.

JACK & JACK REALTY
1921—26th Street
Dial 3-3452

THREE-bedroom house in North part of town. Low down payment. $50 per month.
THREE-bedroom house in South part of town, near Junior High school.
TWO-bedroom house in Belmont Addition, Low down payment for equity.

VERA BLACKSTOCK
Dial 3-5200 - 9:00 a.m. - 5:00 p.m.
3-3890 - after 5:00p.m.

VETERANS

See this lovely five-room home at 314 - 34th. street. Veterans approximate $9,000.00. Closing cost approximating $300.00. This home is worth using your G.I. loan.

"Don't wait—we sell em"

H&H Development Co.

Realtors

508 E. Highway
Dial 3-4451 — 3-6683

HOMES! HOMES!

Two and three-bedrooms to be built in lovely Towle Place. See the plans in our office and start your loan through now without delay. 100 per cent GI loans and low down payment FHA loans. See these plans today and select your color scheme.

Jack & Jack Realty Co.

1921 - 26th - Phone 3-3452

FOR SALE: Four-room house with bath, hardwood floors. 608—30th Street. Call S. L. Land, 3-3841.

**REAL ESTATE M**

**HOUSES FOR SALE M2**

FOR SALE ON RENTAL BASIS

A tile and brick finish three-bedroom home, large cabinet and pantry in kitchen, large clothes closets in bedroom, private well and pressure pump, excellent water and lots of it, bermuda grass lawn with shade trees. No down payment, no closing costs, just $90 per month rental, all but the interest to be credited as payment on the home. Let your rent buy you a home. Dial 3-6214.

320 acre farm—three miles of Snyder. One-half royalty—$100.00 per acre. Improvements fair.

Industrial Property warehouse with two-bedroom home, now leased for $140.00 per month—Owner is sacrificing this property.

Large two-bedroom cottage to be moved—$2,500.00 cash.

Three-room house with bath, can be bought for $200.00 down, balance like rent.

See
GEO. J. & LYDIA WEBB
Manhattan Hotel or call
Office 3-5171 Res. 3-6508

Settling an estate: House and six lots, 2101 24th Street. Write or call J. N. Mangum, 300 South Ash, Kermit, phone 3103. Small down payment, rest like rent.

NEW HOME JUST COMPLETED

Young ideas predominate in this well decorated two-bedroom and den, tile bath home. Nice size living room, and attached garage.

UNUSUAL VALUE

The home you've waited for. Wall-to-wall carpet in living room, spacious kitchen and bedrooms, attached garage. Owner has gone, says sell.

We invite your inspection of these and other choice listings.

Pinnell Realty Company
REALTOR
FHA - GI - Conventional Loans
1712 - 25th
3-5912 3-4569

Three-room house for sale to be moved, furnished or unfurnished. Dial 3-6630 or 3-5733

FOR SALE: Four rooms and bath with garage, on large lot. $5,000.00. Located behind Producers Supply on Lamesa Highway.

FOR SALE: Two-bedroom house, hardwood floors, floor furnace, fenced yard, storm cellar. $4,250.00. 606 - 24th. Dial 3-6127.

**LOTS FOR SALE M-4**

LOTS FOR SALE
$10.00 down and
$10.00 monthly.

CHILDERS REAL ESTATE
DIAL 3-3320

FOR CLASSIFIED ADS
Phone
3-5486

**REAL ESTATE M**

**LOTS FOR SALE M-4**

LOT FOR SALE: One up x 180 up utilities. Nice location for building. 214 22nd street. Dial 3-6890

**FARMS—RANCHES M-6**

$20,000.00 BUYS

1,084 acre ranch in Oklahoma. Will carry a 200 cow unit. Abundance of everlasting stock water. Pretty good net and barbwire fence. Improvements in poor condition. One-half of all minerals. Native blue stem grass. Some farming land. Possession now. Good deed and abstract.

$12,500.00 BUYS

One hundred four and one-half acre good Texas black land farm. Good seven-room house. Plenty out buildings in a nice little village. 18 head of cows. Tractor and all equipment. This is a bargain. Come and see. Good deed and abstract. Clear of all debts.

ALEXANDER FARM AGENCY
2069 North Main Street
Paris, Texas Phone 4-4688 day or night. Office North on Hugo highway No. 271

384 ACRES land, eight inch well, four miles north, four miles east Dimmitt, Texas. Percy Shepard.

**LOANS—OIL ROYALTIES M-9**

WANTED: Producing Scurry reef royalties. Navarro Royalties Company, Odessa, Texas

WANTED: Producing royalties, say amount. COMBERT ROYALTY CO., Amarillo Bldg., Amarillo, Texas.

**FOR SALE — TRADE M-11**

Will trade furnished brick apartment house in Amarillo, $200.00 monthly income for farm. 3-6030. Wadleigh, Arah Route.

TWO-bedroom house for sale or trade. $3,750.00. Bushy Hedges, Triangle service station East Highway.

Nice six-room residence in Towle Place Addition. Sale or exchange for comparable residence in Midland.

SPEARS REAL ESTATE
Snyder, Texas

Use Classified Ads

CAUTION
SINGER sells its machines ONLY through SINGER SEWING CENTERS identified by the famous Red "S" on the window NEVER through dealers or department stores.

Singer Sewing Machine Co.
Phone 360 159 Walnut
Colorado City

VETERANS!

New Two-Bedroom Homes
Now Under Construction

100% GI LOANS

See
the Plans and Lot Location
In Our Office

FORREST BUILDERS SUPPLY

2109 25th Phone 3-3301

A-1 A-1 A-1

A-1 TOP GRADE USED CARS
SPECIAL

1952 Buick Roadmaster, like new, has everything but the kitchen sink.
$2,195

1950 Ford V-8 Panel Sedan, very nice, for only.
$465

1947 Plymouth 2-Door Sedan, this car has to be seen to be appreciated.
$435

1953 Ford V-8 Tudor Customline, this is one of our Executive's personal car with full equipment.
$1,695

We have several old cars that have to go—We will accept wholesale bids from any one. Be sure to see them.

Wade PIPKIN Motors
"THE" Ford Dealer Of West Texas
Dial 3-6351 1615 26th St.

Ford Ford Ford Ford

IT'S SO EASY TO PLACE
A "WANT AD" DIAL 3-5486

Or If It Isn't Convenient
To Phone Or Bring Your Ad In,
Use This Coupon and Mail To . . .
P. O. Box 497 Snyder Daily News

—WRITE YOUR OWN AD—

—RATES—

(15 WORD MINIMUM)

| | | | |
|---|---|---|---|
| 1 Day | 5c per word | 7 Days | 19c per word |
| 2 Days | 10c per word | 15 Days | 27c per word |
| 4 Days | 14c per word | 30 Days | 42c per word |

Write Ad Here: _____

Please find enclosed $..... or charge me

Name .....

Address ..... Phone No. .....

Rates On Snyder Daily News Classified Word Ads:

| | |
|---|---|
| One day | .05 Per Word |
| Three days | .12 Per Word |
| Six days | .18 Per Word |
| Each day following | .01 Increase |

15 word minimum rate

| | |
|---|---|
| Space ads | .84 per inch per insertion |

EARNED RATES

| | |
|---|---|
| Three days | .75 per inch per insertion |
| Five days | .70 per inch per insertion |

MONTHLY EARNED RATE

For 15 words at 26 issues per month. Total ..... $3.70

Capitals and type larger than agate at double

WORD AD DEADLINES

Weekdays ..... 5 p.m.
For Sundays ..... 12 Saturday

RULES

The publishers reserve the right to correctly classify all advertising; to edit any copy deemed objectionable for any reason, and reserve the right to accept advertising only on a cash in advance basis. Some ads are charged to phone owners purely as an accommodation and payment is due immediately upon publication. Some types of ads are not charged under an circumstances but must be strictly cash in advance.

FOR SALE —

The following described buildings located at our camp lease, some three miles north of Snyder, on State Highway 84:

Two 24x36x8-foot five-room dwelling houses complete with plumbing, electrical fixtures and built-ins as presently equipped. Outside walls are of white asbestos siding and the gabled roofs are shingled.

Two 20x40-foot four-stall shed-type auto storage garages, open front; walls and roof made of 29 gauge corrugated galvanized iron.

One 24x56x10-foot combination office, warehouse and sleeping quarters building. With 8x24-foot dock and 6x6-foot porch.

Fencing around the grounds on which above buildings are located. Cash offers will be considered on each or any one of the personal property items listed herein above. Or for the benefit of prospective buyers of all these items plus land improvements, who might be interested in taking over our lease which will not expire for approximately six years, and carries a renewal option for an additional ten years, at the rental rate of $100 per year, payable in advance beginning with the April 1, 1955 payment.

Address offers to—

TIDE WATER ASSOCIATED OIL CO.

% Purchasing Agent
Box 731, Tulsa 2, Oklahoma

*MRS. AMERICA AND FAMILY*

Mrs. Wanda Jennings of St. Louis, Mo., is rewarded with breakfast in bed by her husband, Madison, after she won the Mrs. America title in Ormond Beach, Fla. Their son, Michael, 8, admires his mother's tiara.

# GOVERNORS GET FILL-IN AT SECRET CONFERENCE

WASHINGTON, (AP)—Top administration leaders today began secret briefing of the nation's state and territorial governors on major foreign and domestic problems.

Foreign affairs was first up for discussion at the two-day meeting called by President Eisenhower. It was expected the talks would deal mainly with the critical situation in Indochina.

Vice President Nixon and Under Secretary of State W. Bedell Smith were to address the governors and answer their questions in closed-door sessions at the old State Department Building, next to the White House.

Gov. Dan Thornton of Colorado, chairman of the Governors' Conference, was designated to talk to newsmen after morning and afternoon sessions today and tomorrow.

Eisenhower hit on the briefing idea a year ago and the governors liked it so much they asked for a similar fill-in on the nation's problems this year.

A White House statement said Eisenhower arranged the meeting "to bring the heads of the state governments into closer working relationship with the national administration and to draw upon their background of experience and regional knowledge in shaping federal programs."

The Eisenhowers entertained the governors and their wives at a White House dinner last night. Earlier, some of the governors held preliminary conferences on special problems. In one, 16 coal state governors considered the coal industrys present economic plight. The other brought together the governors of Texas, Kansas, Oklahoma, New Mexico and Colorado on dust storm and brought relief problems.

At the coal meeting, United Mine Workers President John L. Lewis said Russia could cripple this nation's oil facilities in a matter of days with submarines and bombers "if the Kremlin masters get impatient." In that event, he said, if the coal industry wasn't ready to take over fuel needs, "all Russia would have to do is call on us to surrender."

Lewis and other speakers, including Gov. John S. Fine of Pennsylvania, said many of the coal industry's ills could be cured if the government would curb imports of residual oil, a refinery waste product used widely on the East Coast instead of coal.

Governors at the special drouth conference urged quick congressional approval of an emergency 15-million-dollar grant for soil conservation measures to stop dust and wind damage in drouth-stricken areas. They also recommended additional loans and other aid to guide farmers in proper use of their land.

## False Start To Alarm

LAWRENCE, Mass. (AP) — Fire fighters of Ladder 5, off to a false start last night when their apparatus broke down, flagged an ambulance to respond to the alarm.

Arriving at the signal box, they found the alarm was false. They returned to their station in the ambulance.

# Crime Rise Is Danger To Our Way Of Life

By HAL BOYLE

NEW YORK (AP) — Is America growing more civilized or less civilized?

That is a troublesome question to anyone who looks behind the widely shared prosperity that has made the ordinary man here better off than kings in former times.

No other country has even approached us in the mass production of charity, creature comforts, hospitals, churches, public libraries, new museums, swimming pools, and television programs.

Our system of individual liberties, our constitutional safeguards against the growth of tyranny, are among the world's political wonders.

But the finest laws are good only so far as they are obeyed or enforced. Respect for the other fellow's rights is the keystone of our laws, but how well is this principle being followed?

The latest FBI survey shows that as a people we are becoming less law abiding. In reporting 2,159,080 criminal offenses in 1953, the FBI pointed out that in four years the population rose only five per cent but crimes increased 20 per cent.

How safe is an American in the pursuit of happiness and the ownership and use of his own property? The FBI estimated that in the first half of 1953 there was a murder or case of negligent manslaughter in this country ever 40.3 minutes, a reported rape every 29.4 minutes, a robbery every 8.8 minutes, an aggravated assault every 5.71 minutes, a burglary every 1.12 minutes, a larcey every 25.6 seconds, a car theft every 2.31 minutes. More than 29,000 Americans were confronted by robbers using guns, knives or other weapons.

How peaceful are we—how civilized—when crime outstrips our population rate 4 to 1? We do need a good, long, hard look at ourselves in the mirror.

## Stork Signals Given By Colored Lights

CLEVELAND, (AP)—The stork has few secrets along Newkirk avenue in suburban Parma Heights.

According to a custom on the suburban street, expectant parents burn a red bulb in their porch lights.

When the red bulb is replaced by a pink one the neighbors know the newcomer is a girl. A blue light means it's a boy.

Twins, a boy and a girl? Two light bulbs, natch.

OUT OF GAS?
GOT A FLAT?
Call 3-5181
BUD MILLER
TEXACO
SERVICE STATION
2300 25th Street

# Politics Runs Strong In High School Election

High school students here will cast their ballots Thursday morning for officers of next year's student council.

There are eight candidates running for two offices at stake this week, five for president and three for vice-president. The remainder of the council, which will include representatives from each home room, will not be chosen until next September.

Students in the school are now carrying on all types of politics in an attempt to get their favorite candidates elected. Some are giving away all-day suckers and gum, tagged with a slogan.

Candidates for president are all juniors now. The president of the council must be a senior during the year he serves. The vice-president must be either a junior or senior next year. Running for president are Randal DeShan, Bryan Boss, Steve Blair, Kent Fields, and Clare Smith. For vice-president are Perry Bolger and Mary Ann Doak, both sophomores now, and Suzanne Houston, a junior.

Joe Davis is presently student council president, while Margie Smith is vice-president.

# Yates Funeral Is Held Today

Funeral services were to be held at 2:30 o'clock this afternoon for Mrs. Amanda Turner Yates, 90, who died at 10:45 o'clock yesterday morning in a Roscoe hospital, where she had been for two years.

Mrs. Turner had been a resident of Scurry County for 58 years. Her residence in Snyder was at 423 Thirty-first Street. She was born Oct. 21, 1863, in Coleman County.

Services were to be held at the Primitive Baptist Church, with W. J. Chambers officiating and O. C. Floyd assisting. Burial was to be in the Snyder Cemetery under direction of Bolger Funeral Home.

Survivors include two sons, Lem Yates of Brownfield and Ben Yates of Borger; and two nieces, Mrs. J. O. Littlepage and Mrs. W. E. Bentley, both of Snyder.

Pallbearers were to be Carl Brumley, Tinsley Rainwater, Ladd Chambers, Wilma Hester, Troy Bentley, and James Littlepage.

## No Repainting Of Mail Trucks Planned Here, H. D. Moreland Says

News has been received here that new U.S. mail trucks and old trucks needing repainting will be red, white, and blue rather than the current uniform color of olive drab.

H. D. Moreland, postmaster here, said his office had received no word whatever concerning the new colors. He added that he believed the color change was only a proposal.

Mail trucks in use here will not be two years old until August, Moreland said, and therefore should not need repainting for several years. Department regulations require frequent washing and waxing every six months, which preserves paint, he said.

## Lost Bracelet Found By Chicago Cab Driver

CHICAGO (AP) — A Chicago taxicab driver who found a diamond-studded platinum bracelet valued at $15,000 in his cab has been promised a suitable reward.

Howard Hannan, 39, had already turned in the bracelet last night when a Detroit couple, Gerald Krandall, 40, an industrial diamond dealer, and his wife, Sonja, reported the loss.

Krandall said he would reward Hannan if the insurance company doesn't.

# Ten Awarded 32nd Degrees

Ten Snyder men were awarded Masonic degrees in El Paso last week.

J. T. Hughes of Snyder was elected president of the class of degree candidates. Other Snyder men in the group were W. F. Nidiffer, I. T. Westbrook, J. B. Davidson, Bill Love, Kenneth Gibson, Sam Stephens, E. V. Berry, Searcy Orr and Ered Gillian.

Members of a degree team which conferred the twenty-eighth degree were Renal Rosson, Wayland Holt, Ralph Parrott, E. W. Green, G. W. Ferguson, Frank Bernson, Steve Boone, Ed Thompson, W. M. Davidson and Nolan Watson.

## Rivet Gun's Power Unknown By Electrician

READING, Pa. (AP) — Something whizzed by the ear of personnel director Albert Kendall yesterday in his office at Reading's City Hall. It sounded like a bullet.

A frantic Kendall found an inch-and-a-half rivet. Across the hall was a very apologetic electrician, more at home with a screwdriver than a rivet gun. He said he was unaware of the gun's power.

Dance To The Music Of
HOYLE NIX
And His West Texas Cowboys
Every Tuesday & Friday Nights
"G" CLUB — Lubbock Hwy.

FILL DIRT
Sand & Gravel
YARD DIRT
- Caliche
- Crushed Rock
- Maintainer Work
- Shovel Dozer
- Haydite Building Tile

See
Gimmett Bros.
1605 Avenue R
Phone 3-4102

MOST POWERFUL VHF ANTENNA EVER MADE!
CHANNEL MASTER'S NEW
CHAMPION
Don't let "snow" and "ghosts" ruin your TV enjoyment. Let us install the amazing CHAMPION antenna. You'll get the best reception you've ever seen in your area — on every VHF channel, 2 to 13.
- clear, bright pictures
- sharp detail
- black & white contrast

Call today for full details.
42.50 Value 35.00
ROE
Home & Auto Supply
2207 Ave. S

OVER STOCKED SALE!

PALIZZIO
Your Choice of
Many Styles and Colors
Select From A Large Stock
At the Low Price Of . . . . . $10.85

Jacqueline
Highest Of Style
All Colors
At The Low Price Of
$6.99

CONNIE
HIGH HEELS
Choice of Colors and Styles . . . $5.99

Paris Fashion
French Heel
A Large Selection
At Only
$3.99

We Over Bought . . . Our Creditors Say Pay . . . We Need The Money . . . So We Are Slashing Prices To The Bone To Keep Everybody Happy!
EVERYTHING GOES
Quality At A Price
Crosby Square, Justin, Douglas, Red Wing, Palizzio, Jacqueline and Hey Days
ALL NATIONALLY ADVERTISED MERCHANDISE

Justin Set
BOOTS
A REGULAR 15.95 VALUE
FOR ONLY
$9.99

OPEN 9 A.M. 4 OPEN 9 A.M.
BIG
DAYS
Wed. Thurs. Fri. Sat.
Come One! Come All!
Bargain Basement Loaded With VALUES Unbelievable

LARGE GROUP OF
Men's SHOES
Including . . . All Leather, Nylon Mesh, etc. Real Quality at the Low Price of
$7.85

COWBOY BOOTS
Biggest Boot Sale In Our History. Famous Brands, Top Quality. Three Groups
$15.00 $19.95 and $24.75

Hey Days
Choice of Colors and Styles
$7.99

ALL FLATS
At Prices That Are So Low That It's Hard to Believe.
Every One Reduced

This Sale Is Store Wide . . . If You Don't See the Merchandise You Want . . . Please Ask to Be Shown. We Have the Shoes Regardless of Style, Color and Price.
SHOP THESE 4 DAYS
YOU WILL SAVE DOLLARS

Fenton & Thompson Shoe Store
Southeast Corner Of Square