N. Dame	28	Texas	41	Florida	0	Illinois	21	Mich. St.	21	Tex. A&M	14	Okla. A&M	7	LSU	7	Georgia	16	W. Texas	20	T. Tech	27
Oklahoma	21	Villanova	12	Ga. Tech	0	Nebraska	21	Iowa	7	Houston	14	Arkansas	6	Alabama	7	Tulane	14	McMurry	20	T. West.	6

WEATHER

TEXAS — Clear to partly cloudy Sunday. No important temperature changes.

The Pampa Daily News

A man's own conscience is his sole tribunal and he should care no more for that phantom: "opinion" than he should fear meeting a ghost if he crosses the churchyard at dark." —Lytton

FIRST WITH THE TOP O' TEXAS NEWS AND PICTURES

VOL. 51—NO. 148 | Circulation Certified By ABC Audit | PAMPA, TEXAS, SUNDAY, SEPTEMBER 27, 1953 | (36 PAGES TODAY) | Weekdays 5 Cents Sunday 10 Cents

TO LEARN PROFITS

Meat Probe Due For 'Middlemen'

WASHINGTON, Sept. 26 —UP— Secretary of Agriculture Ezra T. Benson Saturday ordered an investigation of the middleman's profit in high meat prices to determine whether they are excessive.

He said the nation's cattlemen are caught in a "real price-cost squeeze" and are suffering "a painful price adjustment." He added that the objective of the investigation—to be carried out by Department of Agriculture economists—is to discover what the middleman's margins "actually are and to learn their relation to recent" cattle price skids.

Middlemen in a cattle deal are the broker, the packer and the wholesaler or commission merchant. While cattle prices have dropped sharply, meat prices have fluctuated but remained high.

Want to Know Why

Benson and agitated cattle growers want to know why, especially with abundant supplies of beef on hand.

Benson has been under heavy fire from both cattlemen and housewives. He said that while the "tremendous job of moving meat from farm to table is highly complex, the farmers are entitled to know if there is truth to the charges that margins are excessive."

He said the 6 per cent rise in retail prices of beef and veal from July to August, as reported by the Bureau of Labor Statistics, "coming at a time of abundant supplies and generally low cattle prices has been of concern to both farmers and consmers."

The touring House agriculture committee last week heard bitter complaints from southern farmers about the farm-retail price spread as well as criticism of Benson for "not doing anything" about farmers' troubles.

IRVIN COLE — prominent Pampa farmer and civic leader, walked off with top honors at the Tri-State Fair in Amarillo Saturday when a sample of wheat grown on his farm, south of Pampa, placed first in the Westar class. After milling and baking tests, Cole's wheat was judged the best in its class and the Pampan received the grand championship trophy. (News Photo)

Citizens Pay Final Tribute To Old Town

CIUDAD GUERRERO, Tamps., Mex., Sept. 26—UP—Ciudad Guerrero's 2,000 residents gathered in their 203-year-old town Saturday night for the last time before water engulfs it forever.

Msgr. Enrique Tomas Lozano of Nuevo Laredo conducted a solumn high mass (at 5 p. m. cst) in final tribute to the old town at its historic Roman Catholic Church of Our Lady of Refuge.

The spillway gates at the Falcon dam, 25 miles downstream, will be raised after Nov., 1 and the town square that was laid out before America won its independence will be under water by New Year's Day.

Last Formal Gathering

Saturday night's mass in the old one-story stone church was the last formal gathering of all Ciudad Guerrero's citizens. More than a third have already been moved to Nueva Ciudad Guerrero, built by the government 20 miles downstream, but they came back to the old city for Saturday night's ceremony.

Nearly all the residents are descended from the old settlers who founded the city on Oct. 10, 1750. They are sad to go, but one leading citizen said:

"Most of us realize that the Falcon dam means great benefits and progress. We know our sacrifice is for the nation's good, and we are taking it well."

Moved on Open Trucks

The citizens' belongings are moved on large open trucks, which move almost as slowly as oxcarts along a dusty road on the Mexican side of the Rio Grande. When it rains, as it did last Tuesday, the moving has to stop until the road dries out.

Many families ride the trucks, some on the back atop their household goods.

FBI Agent Killed In Gun Fight

BALTIMORE, Md., Sept. 26 —UP—An FBI agent died Saturday of wounds suffered in a movie theater gun battle that raged while an unknowing audience watched a noisy Mickey Spillane murder thriller on the screen.

J. Brady Murphy, 35, father of three small children, died in a hospital without regaining consciousness. His partner, Raymond Fox, was in serious condition.

The two agents were shot down by John Elgin Johnson, a bank robber and murder suspect wanted for violating his parole from Alcatraz prison. Johnson was shot and killed in a telephone booth on the theater mezzanine and his body lay unclaimed in the city morgue.

The gun battle took place Tuesday night during a showing of the thriller "I, the Jury." Murphy and Fox were felled as they riddled Johnson with bullets.

Physicians at Mercy hospital performed an emergency operation on Murphy, who was wounded in the abdomen, but it failed to save his life.

The FBI had been tipped by its Los Angeles office that Johnson would make a call at the theater and agents were posted outside the telephone booth as he placed a Los Angeles call.

Johnson opened fire from the booth with a German-type P - 38 automatic. The two FBI agents cut Johnson down in the booth with eight or 10 shots. He died before he could be removed from the theater.

Motorists Asked To Use Caution

Highway Patrolman E. J. Robertson late Saturday urged all area motorists to use due caution in overtaking and passing stopped school buses.

Asking for the cooperation of all citizens, Robertson explained that he had had several complaints on the matter in the past days.

Quoting the law, the patrolman said that a motorist on meeting a stopped school bus on public highways, admitting and discharging school students, should stop immediately before passing; then proceed at a speed of not more than 10 miles an hour, exercising due caution for the students' safety.

U.S. And Spain Sign Military Agreement

Aid From America Included In Pact

MADRID, Sept. 26 —UP— The United States and Spain Saturday signed a military and economic aid agreement which makes the two nations military allies for the first time.

The United States State Department said the agreement will strengthen the ability of the West to maintain "international peace and security." The United States under a defense accord—one of the three signed Saturday—will receive air bases around Madrid, Barcelona, Seville and other Spanish cities and naval base facilities at Cadiz, Cartagena and other ports for the United States Sixth (Mediterranean) Fleet.

Signing of the accords automatically released $226 million in American aid for Spain to be used during the remainder of the 1954 fiscal year ending next June 30.

Eight - Minute Ceremony

United States Ambassador to Spain James C. Dunn and Spanish Foreign Minister Alberto Martin Artajo signed the agreement in an eight minute ceremony in the luxurious salon of the ambassadors in the Spanish foreign ministry.

Present with Dunn at the signing in the 17th century Palacio de Santa Cruz were: Horace Smith, economic counsellor at the American embassy in Madrid; visiting Rep. John Jarman (D-Okla.); George Train, head of the foreign operations administration in Spain and Maj. Gen. August Kissner, head of the United States military mission to Spain.

The ceremony of signing the three accords began at 4:07 p. m. —8:07 a. m. cst — on a highly polished Louis XV table in the foreign office.

The last treaty to be signed between the United States and Spain was in 1898 at the end of the Spanish-American War when Spain gave up its last colonial possessions in the new world.

A-Bases Planned

Now American atom bomb-carrying planes will be based in Spain on reconditioned airfields behind the bastion of the Pyrenees Mountains. Thousands of American soldiers, airmen and sailors will be

(See U. S., SPAIN Page 2)

Dalhart Man Proposes New Farm Program

DALHART, Tex., Sept. 26—UP—Harold Hogue, a well-to-do "man of the soil" from the Panhandle, disclosed Saturday that he has offered the government a farm plan that would pay for its own administration and disposal of any surpluses.

He and W. O. Culbertson Jr., a prominent rancher, went to Washington and presented the plan to Secretary of Agriculture Ezra Taft Benson. They also talked to Dr. Don Paarburg, Benson's administrative assistant.

At the time, Hogue had not put his plan in writing. Benson asked him to do so and Hogue drew up his plan and put it in a brochure. Hogue is a wheat farmer and a native of Oklahoma, where he lived near Norman.

Let's Help Ourselves

He also is a former mayor of Dalhart, is now president of the Dalhart Chamber of Commerce, and has extensive business intersets in Dalhart and Pampa. The essence of his farm plan is "let's help ourselves."

He said the "self-pay" part of his plan would work like this:

"For example, assume that the figure of $2.40 has been arrived at as a 'fair price' for a bushel of wheat during a certain year, and assume that it will take 40 cents per bushel of wheat to carry on the program and market and dispose of the anticipated wheat surplus.

"When the wheat farmer goes to market, he gets a loan in the amount of $2 per bushel and the

(See DALHART MAN, Page 2)

CLOSING BUSINESS — Ivo Hafley, (left) 1017 E. Foster, will end seven years of service as a bus driver Wednesday when the Pampa City Bus company will discontinue operation of its two routes here next Wednesday night. He is shown above as he checks in his receipts Saturday night to the company's owner, Jay Nichols. (News Photo)

City Bus Company To Quit Business

Pampa residents who have been riding city buses to town and back home each day will have to find other means of transportation after Wednesday.

That afternoon at 6 o'clock the two buses of the Pampa City Bus Co., will make their last runs, according to an announcement made Saturday night by the company's owner, Jay Nichols.

Nichols, who owned the franchise here for the past four years, told a News reporter that the bus service was being discontinued because of "lack of business."

"There just aren't enough people riding the buses to justify continuation of the service," he added.

The company has operated the bus service here for more than eight years, having started about 1945 under the ownership of Ray Webster, Nichols said. The franchise was purchased from Webster by Nichols four years ago.

Two other companies had operated buses here previously, an authoratative source said, adding that the present company had stayed in business longer than either of the other two.

The North-South and East-West routes were the two routes operated by the company.

Asked what his plans were for the future, Nichols replied that he had no immediate plans as yet. He has been a resident of Pampa since 1929.

The company's office and garage is located at 1400 W. Wilks.

In the event other interests should desire to establish a bus line here, there would be two alternatives, according to City Attorney Bob Gordon. The prospective operators could either negotiate with the present company for purchase of the existing franchise, subject to the approval of the City Commission, or to apply directly to the City Commission, he said.

Gordon said that in the past the city's governing body had most certainly been interested in keeping a bus line in operation here.

Nichols, who drives on the North-South route, and Ivo Hafley, driver on the East-West route, are the company's only two employes. Hafley, who resides at 1017 E. Foster, has been driving for the company nearly seven years.

The owner of the company said that losses have been running about

(See CITY BUS, Page 2)

Woman Hit On Highway

A 45-year-old woman was injured early Saturday night when she was struck by one car and run over by another on U. S. Highway 60 about two and one-half miles east of Pampa.

Mrs. Flossie Marie Drennan, 237 Miami street, was believed to be in a serious, but not critical, condition in Highland General hospital here, where she was taken in a Duenkel-Carmichael ambulance.

She suffered multiple bruises, abrasions and lacerations. She also suffered a fractured right elbow, possible skull fracture, cerebral concussion, and had not fully regained consciousness early today. She was given a blood transfusion, her physician said.

According to Highway Patrolman E. J. Robertson, Mrs. Drennan apparently was walking on the south side of the highway toward Pampa from a stalled automobile, when she turned and crossed the highway diagonally to the north side and was struck by an automobile driven by Dr. Rudolph C. Taylor, 51, 519 N. Cuyler, Pampa.

She was knocked to the pavement, he said, and was run over by another car driven by Palmer B. Peterson, 43, of Canadian. However, the wheels of the second vehicle did not touch her, he was informed.

The accident occurred about 7:30 o'clock. She apparently was walking toward Pampa to seek aid in starting her stalled automobile.

The victim is the wife of Gainso Drennan, a Cabot Company employe.

Observers Praise Deal On Air Bases

WASHINGTON, Sept. 26 —UP— Military and diplomatic observers Saturday hailed the American-Spanish air and naval bases deal as an important new link in the European defense chain being forged agaist the Russian menace.

From conversations with qualified specialists on the fine points of both diplomacy and defense, this analysis of the major facets of the agreements was developed:

1. The United States achieves a military goal that has been outstanding for several years — access to air and naval bases behind the protective shield of the Pyrenees Mountains.

In event of war, some military strategists hold the West might be able to keep a foot in the continent through Spain if all the remainder of Europe should be overrun.

2. The four Air Force and two naval bases to be used jointly by Spain and the U. S. have the effect of adding Spain's military potential to the defense against any Russian attack.

This is not specified in the agreements and, in fact, they provide for negotiation on "time and manner of wartime utilization" of the bases. But official quarters view it as a certainty that Spain would contribute to Allied defense efforts in a war with Russia. Spain has waged relentless anti - Communist campaigns.

3. The agreements are not an attempt to enlist Spain in the 14-member North Atlantic Treaty Organization but are supplements to the defense network NATO creates. In this respect, the U. S.-Spanish accord resembles several "local" defensive arrangements negotiated in recent years in Latin-America, Western Europe and the Pacific.

If it comes from a hardware store, we have it, Lewis Hardware. Adv.

Gray Won't Start Automobile Tax

Gray County has been doing for the last 10 years what Dallas County has just begun—refusing to collect a personal property tax on automobiles.

"We have no intention of starting the practice, either," County Tax Assessor-Collector F. E. Leech said Saturday, as he read over reports that Dallas County Tax Assessor-Collector Ben Gentle had decided to stop it because "other counties don't."

According to the United Press, the decision may save Dallas County car owners an average of $6 and cost the government some $257,000, the sum collected last year. Another $160,000 went uncollected.

If an automobile is used strictly for pleasure, Leech said, no personal property tax is collected. In the case of a private car used for business or a commercial vehicle, then the tax is collected.

The state law reads, the U.P. reported, that personal property taxes should be collected on everything a person owns. And the state gets part of such a tax, when it is collected.

Soviet Friends Back On List

UNITED NATIONS, N. Y., Sept. 26 —UP— The North Korean Communists notified the United Nations Saturday that "through a mistake in some quarter," Russia had been omitted from the list of "neutral" nations they want to take part in the Korean political conference.

North Korea spent about $15 to cable the straight-faced correction to Secretary General Dag Hammerskjold. The cable was at first thought to be a reply to the latest UN proposal on the political conference.

Progressive POW's Mother Sends Plea For Son's Return

ALDEN, Minn., Sept. 26—UP—The mother of a war prisoner who refused repatriation warned him in a tape recorded message Saturday that "when you accept communism you reject God."

Mrs. Portia Howe, her voice halting now and then with emotion, dictated the message to her son, Pfc. Richard Tenneson, 20.

Tenneson was listed by the Communists as one of 23 American soldiers who embraced communism and refused repatriation from prisoner of war camps in Korea.

The distraught mother's plea to her son to change his mind was recorded by television station KROC, Rochester, Minn.

The recording was arranged after Mrs. Howe asked the Defense Department for permission to send such a message to the Neutral Repatriation Commission, which will talk to the POWs who allegedly have embraced communism.

"Rick, I want you to make up your own mind. . .as you've been brought up to do," Mrs. Howe said.

"But before you make your decision, remember, that it's your soul's welfare. . .not your physical welfare.

"Before you make the final decision, remember. . .when you accept communism, you reject God.

"Oh, Rick. . .I could face not seeing you again. But I can't face thinking you're taking a chance with your soul. . ."

Bert A. Howell Inc. Plumbing, Sheet Metal, Heating, Air - Conditioning, Ph. 152, 119 N. Ward. Adv.

'Nike' Not On Schedule

WASHINGTON, Sept. 26—UP—The Army has failed to meet its target date for installation of "Nike"—anti-aircraft guided missile units—but hopes to have them in operation soon, it was disclosed Saturday.

Army Secretary Robert T. Stevens announced in March that Nike, which he termed "the best anti-aircraft weapon now available," would start guarding major industrial centers "during the coming summer."

As of Saturday, however, an Army spokesman said, no unit is ready to meet a surprise Russian air attack. And Army officials now confess they were overly optimistic in setting last summer as the target date.

"It looks like we should have said Indian summer," one officer said.

The Nike is a 20-foot long missile which can speed more than 1,000 miles per hour and hit a target 30 miles from its launching point. On the basis of tests against remote controlled B17 bombers, the Army said it should achieve at least 65 kills out of 100 tries.

Alabama Files Suit Against Tidelands

WASHINGTON, Sept. 26—UP—Alabama Saturday asked the U.S. Supreme Court to declare unconstitutional the law giving oil-bearing off shore lands to the coastal states.

The suit was filed by Alabama Attorney General Si Garrett. It asked that the states of California, Louisiana, Texas, and Florida be enjoined from asserting ownership over the submerged lands.

The suit also asked that the government be permanently restrained from making any payments for rents, leases or licenses made by corporations.

Arkansas already has filed suit in federal court attacking the constitutionality of the state ownership law passed by the last session of Congress.

Alabama's brief said the state is suing to protect its interests as a state and because it is being denied equal footing with other states under its rights guaranteed by admission to the union.

The brief also maintained that unless Texas, Louisiana, and Florida are restrained they threaten to deny to citizens of Alabama the privilege of engaging in the fishing industry in the Gulf of Mexico without license or regulation.

'Tex' To Speak At State Fair

DALLAS, Sept. 26—UP—"Tex," the 52-foot-tall but silent giant who towered over the State Fair of Texas last year, will be able to talk when the fair opens this year on Oct. 10.

Not only will "Tex" be able to talk, his head will be rebuilt so that his jaw seems to waggle realistically, James H. Stewart, executive vice president and general manager of the fair, said Saturday.

"Tex," of course, is a wood, wire and cloth statue of a cowboy, with the biggest pair of blue jeans, boots and hat ever made.

Stewart said Jack Bridges, who made "Tex" last year, is largely responsible for giving him the power of speech. It took months of research, 300 pounds of electronic and mechanical equipment and eight weeks of work, which Bridges is just now completing.

A gadget called a "recipromotor"—which serves as "Tex's" larynx—and a 75-watt speaker helped Bridges turn the trick. "Tex" will have five tone ranges and the louder he speaks, the wider his mouth will open.

They're Buddies Now

BUNKMATES — When Larry Cooper, 11, found a day-old kitten near his Chicago home, his parents were worried about the reception the kitten would get from "Pudgy," their pet dog. Their fears proved groundless. "Pudgy" and the kitten named "Squeaky" are real pals and even share the same sleeping quarters.

Wheeler Needs Cotton Pickers

Cotton-pickers are still needed in Wheeler County, near Shamrock and Wheeler.

About 20 two-bale crews can be put to work, according to Bill Ragsdale, local manager of the Texas Employment Commission.

Pay is $2 per 100 pounds for pulling, Ragsdale said, adding that other jobs on tap with the T. E. C. include those for waitress, housekeeper and maid.

'GO HOME YANKEE'

PWs Demonstrate

PANMUNJOM, Sunday, Sept. 27 —UP—American and South Korean soldiers who have chosen communism rather than freedom screamed "go home Yankee" at American officers Saturday night and called them "stuffed shirts" and "Yankee imperialists."

The demonstration was put on as United States and other Allied officers toured the huts in a neutral zone camp where they will try to win 359 former Allied prisoners—including 23 Americans—from the Communist ideology.

Sixty-eight Chinese among the 23,000 Korean war prisoners who have told the Allies they did not want to return to their Communist homelands changed their minds Saturday and said they wanted to go back to Red China. This brought to 106 the number of Chinese and North Koreans who have changed their minds—even before the Communist "explainers" went to work on them at the neutral zone camp.

Scream Slogans

The Americans and Koreans screamed pro-Communist slogans and sang the Communist internationale as the Allied officers toured the camp.

"They seemed to be under leaders and controlled well," one American officer in the group said. "As we left, the Americans ran to the fence and shook their fists at us."

The demonstration occurred as the Allied-Communist differences, which twice have delayed the start of the "persuasion" operation, apparently were settled.

Adopts 'Ground' Rules

The Neutral Nations Repatriation Commission said it had adopted the list of rules under which United Nations and Communist representatives will try to persuade their countrymen to return to their respective homelands.

A spokesman for the five-nation neutral commission said that the rules will be announced Monday.

The United Press learned from informed sources that the adopted rules may call for individual interviews of the Americans and one Briton while group interviews will be arranged for Allied-held Chinese and North Koreans.

McLEAN COTTONMEN — George Baker (left), pressman, and Jim Powers, ginner in the McLean Cotton Gin, sit atop a bale of cotton, one of the 30 that were ginned since the first bale was brought in Sept. 14. Area cottonmen figure that some 1,200-1,500 bales of cotton will be ginned this year in McLean (News Photo)

Cotton Harvest Tempo To Increase

McLEAN — (Special) — S. R. Jones, manager of the McLean Cotton Gin, figured Saturday that "Monday would see the real beginning of the cotton harvest."

A total of 30 bales of cotton has been ginned since Sept. 14, the date of the first delivery to the gin, Jones said, pointing out that cotton-pullers were in short supply and were being paid $2 per 100 for pulling cotton.

Said Jones: present ginnings of cotton show an excellent grade and about 27.5 per cent of lint. The cotton is graded strick middling, all of it about the same length, of an inch. Cotton being ginned now is probably better than what is to come, because of the bollworm infestation.

An estimated 4,000 acres of cotton is in the McLean gin territory, about one-half of that in Gray County. Prospects, Jones continued, call for some 1,200-1,500 bales of cotton to be ginned this year. Likely average will be one-third of a bale an acre.

Not only has the lack of rain affected the cotton crop, Jones went on, but also it has affected sorghums, grain and wheat, too. Without further rains, grains planted after the July 19 rains will amount to next to nothing, Jones figured.

VITAL STATISTICS

HIGHLAND GENERAL

Admissions

Mrs. Neva June Miller, 842 E. Scott.
Weldon Ross, 503 E. Foster.
W. G. Waggoner, Pampa (Also dismissed.)
Mrs. Eula Berry, White Deer.
W. S. Berry, White Deer.
Baby Deborah Moore, 513 N. Hazel. (Also dismissed).
Baby Penny Terry, Mobeetie.
Mrs. Thedus Sublett, Pampa.
Jewell Walker, 733 Malone.
Mrs. Mattie Bourn, Canyon.
Mrs. Lottie Curtiss, 515 W. Kingsmill.
Mrs. Iva Back, 427 Crest.
Mrs. Ruth Tabor, 1013 S. Dwight.
David Bruce Parks, Borger.
Mrs. Estelle Bowling, 1405 W. Browning.
C. E. Farmer, 312 N. Wells.
Mrs. Mittie Trusty, Lefors.
C. E. Davis, 1010 Twiford.
Mrs. Floye Crites, 2014 Coffee

Dismissals

Mrs. Helen McDowell, Pampa.
Mrs. Sara Meaders, 528 Lefors St.
Mrs. Mae Temple, Orange Courts.
H. L. Meers, Jr., 732 N. Nelson
Marjorie Stokes, 425 N. Wells.
Baby Carl Alsdurf, 333 N. Perry.
Coleen Woodruff, 928 E. Denver.
Mrs. Eula Choate, Panhandle.
Mrs. Genevieve Smith, Panhandle.
Mrs. Olo Frances Hair, 921 Barnard.
Mrs. Stella Gist, 528 Doucette.
Jacqueline Stovall, 824 S. Barnes.

BIRTH CERTIFICATES

(All Highland General Hospital)

Son, Billy Mitchell, to Mr. and Mrs. Billy E. Abbott, Miami, Sept. 21.

Son, Larry Wayne, to Mr. and Mrs. James E. Spangler, Borger, Sept. 21.

Daughter, Molli Ann, to Mr. and Mrs. Jack L. Dunham, 536 Magnolia, Sept. 19.

Son, Tonny Chris, to Mr. and Mrs. Charlie Morphis, Panhandle, Aug. 31.

Son, Marshall Earl, to Mr. and Mrs. George W. Gamblin, 1018 E. Jorden, Sept. 24.

Daughter, Mary Paulette, to Mr. and Mrs. Paul R. Howard, 1090 E. Kingsmill, Sept. 24.

Daughter, Trudi Gaylene, to Mr. and Mrs. Wilford C. Biggs, Pampa, Sept. 24.

Daughter, James Clarence, to Mr. and Mrs. Glen B. Weyandt, 2107 Coffee, Sept. 25.

Son, Wesley Desall, to Mr. and Mrs. L. D. Temple, Pampa, Sept. 24.

Daughter, Janet Lynn, to Mr. and Mrs. Raymond S. Miller, 842 E. Scott, Sept. 25.

Son, Bobby Jack, to Mr. and Mrs. Orval B. Schiffman Jr., 401 N. Banks, Sept. 24.

Realty Transfers

F. A. Cary and wife to I. A. Vickery and Estell Vickery; Lots 19, 20, Blk. 26, Wilcox Addition.

Mrs. R. C. Davis to H. S. Dunaway; part of Plot 133, Pampa suburbs.

Robert E. Smith and wife to Fred L. Davis; Lot 9, Blk. 1, McMurtry Addition.

Fred L. Davis to Francis D. Smith; Lot 9, Blk. 1, McMurtry Addition.

Divorce Granted

H. S. Dunaway from Sarah Dunaway.

BUILDING PERMITS

Building permits for two new church buildings, a new residence, two new garages, three remodeled residences and a new storage warehouse were filed last week with the office of the city director of public works.

They were:

St. Paul Methodist Church; new church building; 511 N. Hobart; $20,000.

St. Matthews Episcopal Church; new church building; 421 N. Ward; $124,000.

Floyd R. Brown; new garage; 634 S. Reid; $750.

Gene E. Daugherty; new garage; 530 N. Perry; $800.

Bill Perkins; remodel residence; 320 N. Nelson; $750.

Cecil Collum; remodel residence; 421 N. Warren; $200.

J. C. Teague; remodel residence; 1140 S. Christy; $1,500.

Halliburton Oil Co.; storage warehouse; 550 W. Brown; $1,500.

Pampa Properties, Inc.; new residence; 1037 Prairie Dr.; $9,000.

CITY BUS

(Continued from page one)

$300 per month over a period of several months.

Nichols, who pointed out that he had not seen a copy of the franchise for several years, said that he was not sure just how much more time remains in the life of the franchise, but he was of the opinion it had about two more years to run.

Under terms of the franchise, the company has been paying the city $50 per year per bus for the privilege of operating the bus service.

"It is with much regret that I have had to make this decision," Nichols said. "I would like nothing better than to continue giving the people of Pampa bus service, but under the circumstances it is impossible to do so."

U. S., SPAIN

(Continued from page one)

based in Spain under the agreements.

They followed these points:

The United States will help Spain equip, arm and improve its armed forces. It will provide Spain with at least the "minimum requirements" for defense if a war occurs.

The United States is authorized to establish military bases at sites to be provided without cost by Spain. Spain will be in command of the bases. The agreement will run for 10 years and will continue in force unless one signatory desires to end it. In event that notice of cancellation is given, there will be six months of consultation. If no agreement is reached, the treaty will expire one year after the consultation period.

Lumber Concern Sets Open House

An anniversary sale and open house in the Panhandle Lumber Company, 420 W. Foster, has been scheduled for Monday through Wednesday.

Purpose of the affair will be to celebrate Panhandle's 43 years of existence in Pampa, according to Cecil (Spud) Dalton, manager.

Frank Leder Fund Hits $136 Total

The Frank Leder Charity Fund's coffers have been swelled to a total of $136.

Set up in honor of the memory of Mr. Leder, who died Sept. 3 in Galveston, the fund will be turned over to Mrs. Leder when she returns to Pampa, according to Ed Myatt, fund chairman.

Present plans call for the closing-out of the fund drive Saturday, Myatt said, urging all those who wish to contribute to the fund to do so promptly.

Mrs. Leder will turn the fund proceeds over to Mr. Leder's favorite charity.

Draftees To Leave On October 22

Draft-eligible men in the Pampa area can breathe easily—at least, for the next 25 days.

For the next item on the selective service docket is the induction Oct. 22 of 10 men, draft officials reported Saturday.

Not even a trip to Amarillo for pre-induction physicals is on tap, officials pointed out.

Pampan's Nephew Buried Thursday

Word of the death of Low Clark, 39, of Rising Star, nephew of Mrs. J. A. Stephenson, 840½ E. Beryl, was received here Saturday.

Mr. Clark died Tuesday night at home and funeral services were held for him at 4 p.m. Thursday in Bronte, Mrs. Stephenson said.

DALHART MAN

(Continued from page one)

bank making the loan forwards 40 cents per bushel to the agricultural commission for credit to the funds of the wheat producers panel.

Establish Commission

(The plan contemplates the establishment of an agricultural commission whose basic duty would be to establish 'fair prices' for various agricultural products after receiving recommendations from various commodity panels and to dispose of surplus agricultural products.)

"When this particular wheat," Hogue said, "is sold to be milled or otherwise consumed, it will be paid for on the basis of $2.40 a bushel, plus any charges against the wheat.

". . .In the case of the livestock industry, it will support itself by a fair price arrived at on beef at the packet, butcher shop, at so much a hundredweight.

"For example, if a rancher fattens out steers and they are sold to the processor and we assumed that $35.00 per hundredweight has been established as a 'fair price' set by the commission, and assuming that the cost of the program will be $2 per hundredweight, then the processor or rancher will pay the rancher or feeder $33.00 per hundredweight and $2 per hundredweight to the commission."

Covers Only Part

Hogue said the present farm plan tends to take self determination and management from the farmer and rancher; covers only part of farm commodities; "has managed to exist only because of a continued inflationary economy," and causes one surplus to be stacked on top of another, which makes most commodities hover at the support price.

He said his plan would allow the farmer and rancher to use their own judgment; pay for its own administration; "get the government out of farm business," and "recognize that a production of an abundance is not a sin."

His plan would be under the overall direction of an agriculture commission, with eight departments. It also would include a number of commodity panels. A cattle marketing panel, for instance, could not be organized and put into operation until two-thirds of the cattle producers approved it.

Each panel would have 10 grass roots producers as directors. The agriculture commission would have 24 directors, including two men from each commodity panel.

Woman Injured In Auto Crash

Mrs. James H. Clark, Norman, Okla., was scheduled to be dismissed from Highland General Hospital sometime Saturday night, following a city automobile accident Saturday morning.

Mrs. Clark was riding in a car driven by her husband when their vehicle collided on Alcock, east of Davis, with another car operated by James T. Mann, 26, of 517 N. Perry, according to police.

Clark was headed west on Alcock and Mann was backing out of a private driveway and turned east of Alcock, police said, when the accident occurred.

Mrs. Clark was taken to the hospital by ambulance. No citations were reported issued.

Read The News Classified Ads

Mainly About People

Employed young man desires additional bookkeeping work after 4 p.m. Can furnish you full service in my home or your office. Call 1273-W.*

For sale: apartment size range, may be seen at 412 S. Houston.*

For sale: picket play pen 11 foot square or could be used as fence 2113 N. Russel, Ph. 4422.*

Tri-Chem colors, Cynthia Carnes 414 E. Browning, Ph. 1431.*

Oxygen equipped ambulances, Ph. 400, Duenkel-Carmichael.*

1953 Pontiac Catalina, $600 below retail, see Connie Lockhart at Noblitt - Coffey, Ph. 4000.*

Helene's for your fall hats and accessories. Use our lay-a-way plan. 112 W. Kingsmill.*

Just like a letter from home, daily and Sunday. That's when your college boy or girl receive the Pampa News. Special college rate —Full college year $5.00. Just call the "News", today!*

Equity in 3 bedroom home for sale, land scaped, fenced, central heat. Ph. 2805-W. 1136 Huff Rd.*

Cities Service new Highland Service Station at Kentucky and Hobart, is now open for business. Our formal opening will be announced soon.*

For rent: 4 room modern unfurnished house, close in, inquire 412 E. Foster.*

Wanted: 2 ushers for Bob Wills' dance, Mon. nite, Sept. 28. Apply in person, Southern Club.*

Mr. and Mrs. S. R. O'Dell, south of Pampa, left Saturday for the Ozarks where they will spend two weeks.

Mr. and Mrs. B. F. Smith, 1160 Huff Road, are spending the weekend in Dallas. They accompanied Smith's mother, Mrs. R. C. Cogdell, to Dallas.

Mrs. Clay T. Williams, Apache, Okla., is visiting this weekend in the home of her daughter, Mrs. Leland McCloskey, 1104 E. Kingsmill. Also visiting is Mrs. McCloskey's sister, Miss Doris Williams, Apache.

Mr. and Mrs. O. E. Whitehead, 511 Yeager, became the parents of a son, Stephen Howard, Friday at 3:36 a.m., at Highland General Hospital. The baby weighed 9 pounds, 2¼ ounces.

Mr. and Mrs. Malcolm E. Hinkle, 1425 Charles St., are the parents of a daughter, Candice Gay, born Saturday at 12:45 p.m., at Highland General Hospital. The baby weighed 7 pounds, 12¾ ounces.

(*) Indicates Paid Advertising

Garrison Rites Slated Monday

G. B. Garrison, 86, passed away Saturday at 12:35 a.m., at his home, 1309 S. Barnes.

A native of Houston, Mo., he was born Sept. 10, 1867. He had been a resident of Pampa for the past 18 years, moving here from Harrison, Ark.

He was a member of the First Assembly of God Church here where funeral services will be conducted Monday at 2 p.m., with the Rev. J. E. Neely, pastor, officiating. Burial will be in Fairview cemetery.

Survivors include his wife, Mrs. Nora B. Garrison, Pampa; two daughters, Mrs. Beulah Holt and Mrs. Ollie Dehls, both of Pampa; one son, Lee Garrison, Pampa; eight grandchildren and eight great-grandchildren.

Assign Teachers To B-I-E Event

Most of Pampa's public and private school teachers by Tuesday will have selected—or been assigned—the local business and industrial firms which they will visit on the city's first Business-Industry-Education Day, Oct. 12.

At least, Schools Superintendent Knox Kinard figured Saturday that all school personnel participating would have their request forms turned in by Tuesday at the latest.

Kinard is the chairman of the committee, composed of local school heads, which must allocate where schoolmen must go, if too many of them have requested to go to the same place. He said he hopes to have this task accomplished by Tuesday night.

Present plans call for as many as possible of the schoolmen to be assigned to their first choices. Any conflicts will be ironed out in the committee meeting Tuesday.

'Back To Church' Plan Scheduled

C. J. Humphrey, Amarillo Baptist layman, will help Pampa Kiwanians kick off a "Back to Church campaign when he speaks to the club Friday.

According to Kiwanis President Clinton Evans, the campaign is scheduled to last the month of October with the finale coming the last Sunday—Oct. 25.

All Pampa pastors have been invited to the club's Friday meeting, Evans said, adding that the idea of the campaign is to help all local churches increase their individual memberships and attendance.

Kiwanians will be helping to push the campaign during the entire month, he concluded.

The Houses of Parliament contain 266 clocks, all synchronized with Big Ben and an official checks the synchronization daily.

County Court Hearing Due To Clarify Procedure Snare

County Judge J. B. Maguire Jr., County Attorney Bill Waters and Defense Counsel Bill Craig were expected to get together sometime the latter part of this week to iron out difficulties arising from the trial and conviction of Roy T. Stanton on a charge of driving while intoxicated.

Stanton and his brother, Lee A. Stanton, were arrested March 5 by City Patrolman Joe Wilkinson on the McLean highway leading into Pampa. City police were notified of the oncoming vehicle by Highway Patrolman R. C. Parker, McLean.

Both Stantons were charged with driving while intoxicated on the strength of testimony from Parker, who said he saw Roy driving as the car left McLean, and Wilkinson, who said he saw Lee driving when the car got to Pampa.

Roy Stanton pleaded not guilty to the charge, was tried Monday afternoon in county court, was found guilty by a jury and fined $50 and costs. Lee Stanton at the time of arrest first pleaded not guilty, later changed his plea to guilty and was given a jail sentence.

It was the Roy Stanton trial that has finally resulted in this new hearing.

Following a motion filed by Craig, Roy Stanton's attorney, the day after the trial, Maguire entered an order for a new trial. The judge pointed out that such a motion by the defense must be made within two days after the trial but that action by the judge can be taken anytime.

The motion argued that Maguire erred in changing the charge to the jury after (1) the charge had been delivered to the jury, (2) the defense had argued to the jury and (3) the jury had been out deliberating.

Maintaining that if the charge had been kept as it had been given to the jury, the motion for the new trial claimed that the jury would have had to bring back a verdict of not guilty. Who was driving the car where was the problem.

Waters, however, said he didn't know of this Tuesday action till the papers turned up in the county clerk's office; whereupon, he filed a controverting plea.

That is where matters stood Saturday when Maguire, Waters and Craig agreed to a hearing on the matter. At that time, the judge will either deny or grant Waters' plea.

The whole series of circumstances Maguire Saturday called a "matter of procedure according to the rules."

Read The News Classified Ads

Truman Attends Reunion

ST. JOSEPH, Mo., Sept. 26 — UP—Thirty-Fifth Division veterans of two world wars, led by former Capt. Harry S. Truman of Battery D, 129th Field Artillery, traded reminniscences Saturday in the division's 33rd reunion.

Slightly Deafened?

This Is All You Wear

ACE EAR MOLD Fits Snugly In The Ear

Call or Write for FREE Information or See

Patent Pending

HEINZ F. REACH

1601 Jackson

Amarillo Phone 3-9448

8 BEAUTIFUL PIECES FOR YOUR HOME

AT A SAVINGS OF MANY, MANY DOLLARS

YOU GET:
2 LAMPS,
3 LOVELY TABLES,
1 BEAUTIFUL SOFA,
1 MATCHING CHAIR,
1 FRIEZE TV CHAIR

8 pcs. COMPLETE ONLY $229.88

Only a spceial purchase made this tremendous value buy possible, and we're passing the savings directly on to you. It's your chance to completely furnish your living room now! Every piece of such good quality you'll be amazed. See this outstanding value buy now. Small down payment delivers, balance in easy monthly terms.

PHONE 1140

WHITE'S Auto Stores
THE HOME OF GREATER VALUES

109 SOUTH CUYLER PAMPA

Movie Lens Systems Compete

By ALINE MOSBY

HOLLYWOOD, Sept. 25 — UP— "The Robe" in cinemascope was advertised as the biggest movie event of the year—but a little company with the same process quietly beat that wide-screen epic to the punch.

Four hours before cinemascope was shown for the first time in New York last week, an identical system called vistarama was flashed on a screen in Buffalo.

The vistarama picture was a 10-minute Hawaii travelogue called "Aloha Nui." It wasn't heralded by drum-beating as was "The Robe," but the anamorphic lens was the same as those used for Fox' epic production.

Idea Public Domain

Vistarama was the idea of writer-producer Carl Dudley.

He saw cinemascope tests and found out the principle of the lens was public domain and not patentable.

Dudley recruited three optical specialists in Chicago to copy the lens—Warren Smith, who had worked on the atom bomb in 1943, and Ed Bickel and Bill Strickland, who developed the optical system for the famed Norden bombsight.

These wizards, without ever seeing a cinemascope lens or picture, duplicated the lens and sent it to Dudley in six and a half days.

"We just asked them to make a lens to project a picture at a ratio of 1 to 2.66 instead of the usual 3 to 4," explained Richard Goldstone, production chief.

Will Cause Race

The group hotfooted out to Fox Studio to show their lens to the cinemascope executives.

"Oh, they were very nice about it," Goldstone said. "They congratulated us and wished us luck."

So far it's a race between the two identical systems. Fox leased its cinemascope lens to MGM and U-I Studios. Vistarama cornered Warner Studio, which bought the system and called it Warnerscope.

KEVA — Shamrock
1580 on Your Radio Dial

SUNDAY

7:45—Sunday Melodies
8:00—Advent Christian Mission
8:30—First Baptist, Wheeler
9:00—Church of Christ, Shamrock
9:30—Church of Christ, Wheeler
9:45—Interlude
9:55—News
10:00—Men's Bible Class First Methodist Church
10:45—News
11:00—First Methodist Church
12:00—Movie Quiz
12:05—Noontime Tunes
12:15—News
12:30—Ten Top Tunes
1:00—Baptist Hour
1:30—1580 Melody Lane
2:00—U. N. Story
2:15—National Guard Show
2:30—Easy Listening
3:00—Gospel Sing
3:30—Proudly We Hail
4:00—Band of the Day
4:15—Your Star Time
4:30—John T. Flynn
4:45—News
Sign Off

MONDAY

7:45—Rhythm Clock
8:00—News
8:05—Weather
8:10—Local News
8:15—Vocal Varieties
8:30—Tops In Pops
8:45—News
9:00—Serenade In Blue
9:15—Melody Masters
9:30—Sagebrush Trails
10:00—Top Vocalists
10:30—Beauty Hints
10:35—Songs For You
10:55—News
11:00—Bumpers Hour
12:00—Movie Quiz
12:05—County Agent
12:10—Interlude
12:15—News
12:20—Livestock Markets
12:25—Western Trails
1:00—1580 Melody Lane
1:30—1580 Melody Lane
2:00—Music For Mom
2:30—Easy Listening
3:00—Western Stars
3:30—Contrasts in Music
4:00—Western Hits
4:30—Western Hits
5:00—Bob Wills
5:15—News
5:30—God's Five Minutes
Sign Off

Forestry Advisory Group Selected

LUFKIN, Tex., Sept. 26 —UP— A committee representing the state's timber land owners and wood-using industries has been organized as an advisory group to the American Forest Products Industries, Inc.

The committee, with Paul Hursey of Trinity as chairman, will advise on AFPI programs, which include a tree farm and the "Keep America Green" campaign.

Members of the committee are Arthur Temple of Diboll, vice chairman, Thomas L. Carter of Camden, R. R. Childers of Jasper, Sam Crawford of Corrigan, W. W. Crute of Pasadena, John Fleming of Dallas, W. H. Guggolz of San Antonio, W. B. Henderson of Fort Worth, Kirby Herndon of Houston, Lacy Hunt of Nacogdoches, R. M. Buckley of Silsbee, Ernest Kurth of Lufkin, B. B. McDough of Orange, W. E. Merrem of Houston, E. H. Moore of Galveston, I. R. Palmer of Woodville, E. A. Steward of Texarkana, Temple Webber of Diboll and R. W. Wortham of Lufkin.

Up In The Air

WASHINGTON, Sept. 25—UP— Banks S. Ross has filed suit against a cab company for $115,000 damages.

Ross said that when he woke up from a nap in a taxicab he had hired he opened the door and stepped out—into thin air.

The cab had been hoisted up on a grease rack for repairs.

Ancient Romans carefully saved the down a young man scraped off in his first shave, offering it to the gods in a religious ceremony.

Today's TV Programs

KGNC-TV
Channel 4
Sunday, Sept. 27

12:55 Program Preview
1:00 Frontiers of Faith
1:30 United Nations Newsreel
1:45 What's Your Trouble?
2:00 World's Immortal Operas
2:20 Going Places
2:30 Quizdown
3:00 Zoo Parade
3:30 Paradise Island
3:45 Public Prosecutor
4:00 Gene Autry
4:30 Johnny Jupiter
5:00 Cowboy G-Men
5:30 Ramar of the Jungle
6:00 INS Weekly Nws
6:15 News
6:30 This is the Life
7:00 Kaleidescope Variety
8:00 Philco Playhouse
9:00 Letter to Loretta
9:30 Furr's TV Theater
10:00 Billy Graham
10:15 NBC Weekly News
10:30 News
10:45 Weather
10:45 Don't Gamble with Strangers

KFDA-TV
Channel 10
Sunday, Sept. 27

1:00 Dory Funk
1:30 Faith for Today
2:00 Religious Questions
2:30 Rogue Rio Grande
3:30 Stockmen and Farmers
4:00 Scattergood Baines film
5:00 World News
5:05 Weather Vane
5:15 The Music Box
5:30 You Are There
6:00 Amarillo AF Band
6:30 Private Secretary
7:00 Toast of the Town
8:00 G. E. Theater
8:30 Music Hall Varieties
9:00 The Web
9:30 Gold is Where You Find It
10:00 News Final
10:10 Weather Vane
10:15 Sports Review
10:20 Lady in the Morgue

PAMPA'S ONLY AUTHORIZED
R. C. A. VICTOR DEALER
RCA Victor TV Priced from $199.95
Expert Installation Service
We Service All Makes of Television & Radio

TELEVISION
304 W. FOSTER PHONE 253

KPAT
1230 on Your Dial

SUNDAY MORNING

7:00—Musical Clock
7:30—KPAT News
7:45—Calvary Chapel Church
8:00—Central Baptist Church
8:15—Lighthouse Mission
8:30—Assembly of God Church
9:00—Trinity Baptist Church
9:30—Hymns of All Faiths
9:45—What America Was Playing
10:00—Quarter Hour in ¾ Time
10:15—Lawrence Welk Show
10:30—Chapel in the Sky
10:45—Highlights of the Week's News
11:00—First Christian Church
12:00—Bing Sings

SUNDAY P.M.

12:15—KPAT World News
12:30—Treasury Dept. Show
12:45—Gospelaires
1:00—Halls of Music
1:30—Halls of Music
2:00—Lightnin' Jim
2:30—Wayne King Show
3:00—Boston Blackie
3:30—Philo Vance
4:00—Favorite Story
4:30—Guy Lombardo Show
5:00—Hollywood Calling
5:30—Concert Master
6:00—KPAT World News
6:15—Manhunt
6:30—Music in the Modern Mood
7:00—Fullness of Time
7:30—Fiesta Time
8:00—First Baptist Church
9:00—Honor Roll of Hits
10:00—KPAT World News
10:15—Yours for the Asking
11:55—KPAT News in Brief
12:00—Sign Off

MONDAY MORNING

6:00—Curbstone Farmer
7:00—Top o' the Morning
7:10—Sports News
7:15—KPAT World News
7:30—Rambling Bob
7:45—Music from the Hills & Plains
8:00—Speaking of Sports
8:15—Devotional Period
8:30—Coffee Time
9:00—Songs of the Calvary Quartet
9:30—Accent on Melody
9:45—Kenny Baker Show
10:00—KPAT World News
10:15—Household Hits
10:45—Gospelaires
11:00—Sue Johnson at the Organ
11:15—Personality Time
11:30—Spade Cooley Show
12:00—KPAT World News
12:15—Sons of the Pioneers
12:30—Market Reports
12:35—Luncheon Melodies
12:40—Texas News

KPDN
1340 on Your Radio Dial

SUNDAY

7:00—Hymns
7:15—Frank Raye
7:30—News
7:45—Lynn Murray
8:15—Christian Youth
8:30—Ray Block
9:00—Serenade in Blue
9:15—Bible Baptist Church
9:30—Forward America
10:00—Frank & Ernest
10:15—Bob Eberly Show
10:30—Reviewing Stand
11:00—First Baptist Church
12:00—Vandeventer & the News
12:15—News
12:30—Proudly We Hail
1:00—Elmer's Hour
2:00—Game of the Day
3:30—Dear Margie, It's Murder
4:00—The Shadow
4:30—True Detective Mysteries
5:00—Nick Carter
5:25—Cecil Brown
5:30—Squad Room
6:00—Rod & Gun Club
6:20—News
6:30—Lutheran Hour
7:00—Hawaii Calls
7:30—News
7:45—First Methodist Church
8:30—How's the Family
9:00—London Studio Melodies
9:30—Little Symphonies
10:00—The Political Picture
10:15—News
10:30—Music for Sunday
11:00—Pop Concert
11:55—Late News Summary.

MONDAY MORNING

6:00—Family Worship Hour
6:15—Western Music
6:25—News
6:30—Western Music
6:35—Weather Report
7:00—Musical Clock
7:30—News, First Nat'l. Bank
7:45—Sunshine Man
8:00—Robert Hurleigh
8:15—This, That & T'other
8:30—Martial Music
8:45—Chanel by the Side of the Road
9:00—Pampa Reports
9:30—Staff Breakfast
10:00—Ladies Fair
10:25—News
10:30—Queen for a Day
11:00—Home, Sweet Home
11:45—Curt Massey
12:00—Cedric Foster
12:15—News

207 N. CUYLER — Montgomery Ward — PHONE 801

Come To Wards For Best Quality But Low Cost Home Improvements

Use Wards easy monthly payment plan for all your home improvement needs — buy now — pay later out of your regular income. Free estimates. Free delivery. Installation arranged if desired.

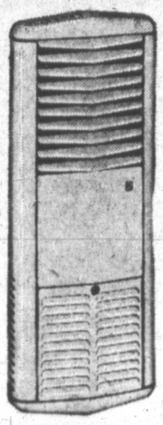

GAS BURNING WALL HEATER
73.50
$5.00 monthly on credit
Fully automatic with built-in thermostat. No electrical wiring necessary. Porcelain enameled wall panel and heating element. No exposed flame. Gas shuts off if pilot flame goes out. AGA approved. 25,000 BTU.

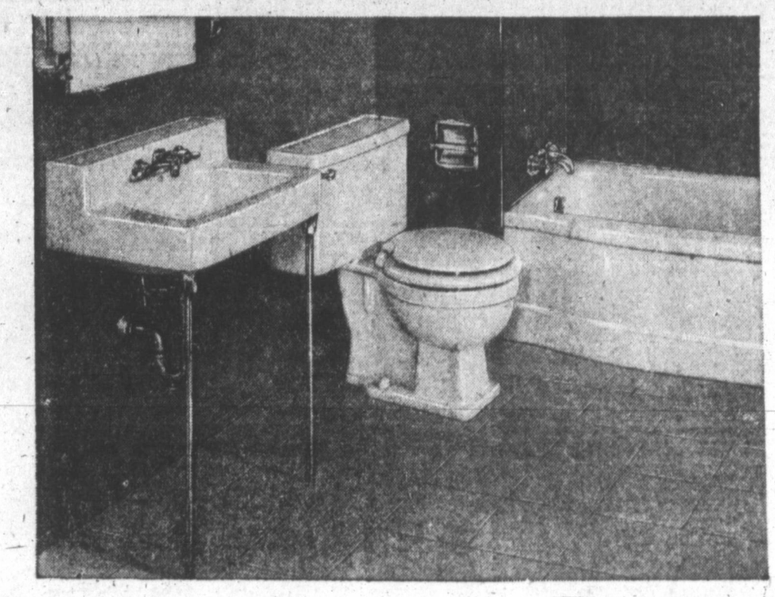

BATH GROUP IN COLOR
Complete $200 To Floor
Your choice of 3 colors —blue, beige or green —for the price you would usually pay for white. Outfit includes: modern 5' steel tub, easy-to-clean vitreous china lavatory and quiet flushing closet unit. Fittings are included.
White Bath outfit — Complete with all fittings to floor. Reg. $164.27 145.00

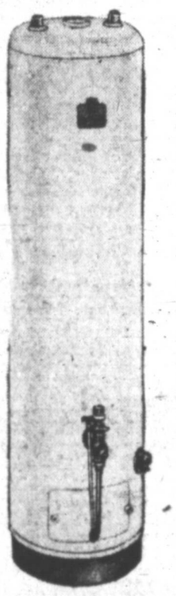

REG. 63.50
GAS HEATER
58.45
20-gal. tank. Economical, dependable. Fast recovery capacity. Fiberglas insulation. Hot water 24 hours a day for laundry, bathing, dishes. Carries AGA seal of approval. White enamel finish. Ask about Wards Terms. 10% down.
Regular 75.50 Gas Heater, 30 gal. size, 67.85

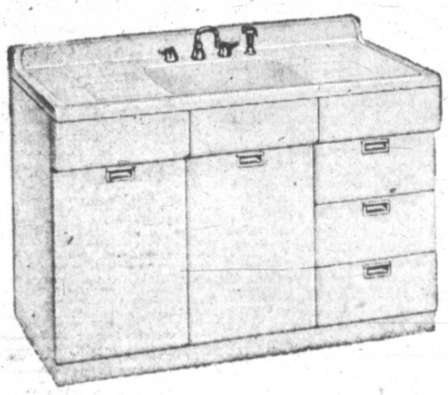

54-IN. STEEL CABINET SINK
With fittings $125 10% down on Terms
Gleaming white porcelain enamel is resistant to stains, household acids. Double drainboard provides extra working surface. Recessed doors give plenty of toe, knee room. 5 drawers, 2 compartments.

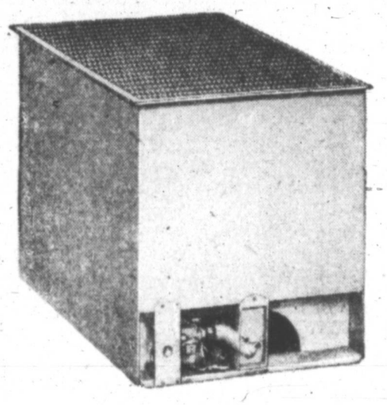

GAS-FIRED FLOOR FURNACE
Low as 98.50 Monthly, installed*
*No money down on FHA Terms—up to 3 yrs. to pay.
Automatic, built-in temperature control. No electrical wiring necessary. Pilot shuts off gas if flame goes out 50,000 BTU. AGA appr. Sizes to 65,000 BTU.

Regular 95c Roof Coating
Gallon 82c Reg. 3.25 5 gallon 3.88
Wards Asphalt Roof and Foundation Coating—best primer for old roofs before applying Wards Super Asbestos Roof Coating. Excellent for coating metal gutters—makes masonry foundations water resistant.

RUBBER-BASE EXCELON
1.25 Qt.
Easy to apply—dries in less than one hour. No paint odor. Comes in many pastel colors.
Gallon.....4.29

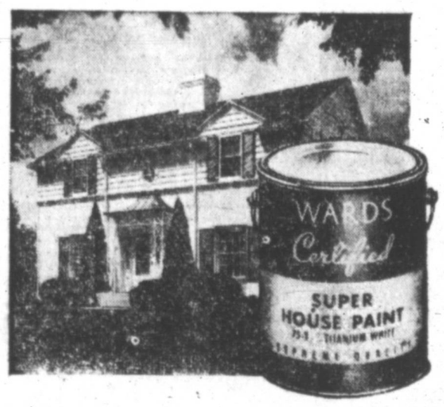

WARDS SUPER HOUSE PAINT
Gallon 4.78 4.48 Gal. in 5's
You can't give your home a finer finish than with Wards Super House Paint. Rich in finest ingredients, Super white contains Titanium Dioxide for high hiding power, and self-cleaning ability. Also in colors.

REGULAR 1.09 FLAT PAINT
97c Qt.
Wards Super Flat Wall Paint—washable, oil-base wall finish. Easy to apply. Self-sealing
Reg. 3.79 gal. 3.47

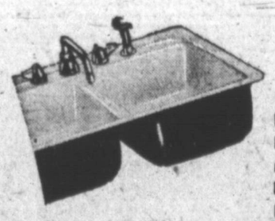

FLAT RIM STEEL SINK
57.07
Lightweight yet sturdy. Porcelain-enamel finish resists stains and household acids. Two 13x15" basins. With fittings.

REG. 1.00
ENAMEL
87c Pt.
Brighten up your home inside and out with Wards Super Decorative Enamel. In colors.
Reg. 1.89 quart 1.67

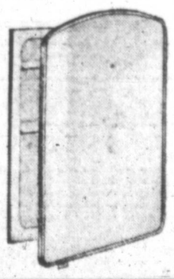

REG. 11.95
CABINET
10.45
Latest in modern styling. Gleaming stainless steel frame. 2 adjustable glass shelves. Double strength 16x22" mirror.

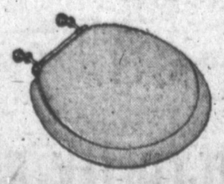

REG. 5.25
CLOSET SEAT
4.45
Fits any closet. Durable hardwood—resists splitting, cracking. 4-coat white finish. With chrome plated fittings.

REG. 2.75
BARN PAINT
2.47 Gal.
Wards finest quality red Barn Paint. Gives buildings years of weather protection. Won't fade.
13.25 5 gal. 11.47

REG. 1.75
CAULK GUN
1.49
10" all-steel Caulking Gun makes caulk jobs easier, faster.

FARMS, RANCHES NEAR McLEAN

McCoy Feels Desert Grass May Solve Drouth Problem

By J. M. PAYNE
Pampa News Correspondent

McLEAN — (Special) — The big question for both farmers and cattlemen and federal authorities is: subsidies? or no subsidies?

That question has been answered, as to the need for subsidies, by a McLean farmer-stockman, Kid McCoy.

Actually, the story of the success of McCoy can be termed "a bootstrap" story. For 40 years, McCoy has lived, reared his family, and farmed and raised cattle some three miles northeast of McLean. His place is in the deep sand area and has been much subjected to wind erosion.

This erosion plus the gradual removal of soil elements, likewise reduced the productivity of the soil to a point where it is necessary to employ the use of commercial fertilizers. This situation led McCoy to the study of returning his acres to pasture land.

It was not practical to use native grasses for the simple reason that little seed was available. However, various grass seed had been imported from the arid areas of the world and planted in several experimental plots by the USDA. Several of these experimental plantings were visited and observed by McCoy and convinced him that here was the answer to his problem.

Finally, in 1945, McCoy heard about a grass that had been imported from Africa, a grass that grew in the desert sands. This made sense to him, so he bought a few pounds of the seed at $5.00 per pound and seeded 20 acres of "blown out" land that had not produced a profitable crop in ten years. He found that it was good pasture for his cattle and in 1946, he gathered 300 pounds of seed, by hand, as there was no machine known that would harvest the seed.

He cleaned 100 pounds and sold them at $4.50 per pound and used the balance to seed more acres. The seed are so tiny they must be planted with great care and even then, a perfect stand is nearly impossible; hence, it has to be replanted many times under severe conditions.

This first sale of seed grossed him $450.00 and the market value of seed produced is now down to $1.68 per pound. After adding to his acreage each year, McCoy now has 110 acres seeded to African Weeping Love Grass that will pasture one cow per acre against the average, for this area on native grass, of 30 head per section.

A 22-acre pasture was inspected which has produced seven hundred bales of hay that analyzes 2 per cent less in protein than alfalfa, (average weight per bale is 60 pounds), that has a market value of $1.25 per bale. It has produced 400 pounds of seed that are valued at $1.68 per pound and has furnished pasturage for 22 head of mother cows and calves since the first of April. McCoy says that he has not fed any concentrated feed since turning these cattle on this 22 acres and his cows and calves are sleek and are almost ready for the butcher.

This grass is a fast grower and usually reaches a height of about 30 inches when it begins to make seed. McCoy says that with average rainfall for the area, this grass will grow an inch evrey 24 hours for about a month after it is cut for haying. This record of production has been made when the rainfall is almost 50 per cent less than normal, the normal for mid September is about 18 inches and total rainfall to that date is slightly under ten inches.

McCoy plants this grass in rows about two feet apart. This gives the grass more area from which to draw substance and it gives the cattle walking space without trampling the grass itself. The grass grows in clumps but if left to "go to seed" the seed do not come up and grow as that which has been planted.

But, it looks like McCoy has the answer to the farmer-rancher with sandy soil problem of subsidies. He has done all of this seeding to pasture on his own — he has not taken advantage of soil conservation payments but has observed what has been done by others and has selected a program that fits his need and it works.

On the 480 acres that McCoy owns, he has 200 acres of native grass that has been of no value to him this year, and he says that he is going to put every acre in Weeping Love grass and eliminate all other crops. He now has a well diversified crop system, growing wheat, grain sorghums, some corn and 20 acres of alfalfa.

McCoy pointed to some pecan and walnut trees that have withstood the elements for nearly a half century that have died during the past summer, and expressed an opinion that the subsoil was so dry that these trees had nothing on which to feed and then pointed out that his alfalfa produced almost nothing.

From seeing actual results, it looks like he has something.

LOOKING IT OVER — Kid McCoy of McLean is pictured here viewing a plot of his 110 acres seeded to African Weeping Love Grass which may be the answer to area stockmen's drouth problems. Cattle grazing around McCoy are in sleek condition. (Photo by J. M. Payne)

MEASURING STICK — Kid McCoy, farmer-rancher who lives three miles northeast of McLean, is shown here measuring the height of his African Weeping Love gress that was cut for hay on Sept. 10. Grass is now 16 inches tall. (Photo by J. M. Payne)

Texas Cuppers Down Okies

LUBBOCK, Tex., Sept. 26 —UP— Raymond Gafford of Dallas led the host Texas team to a 43 to 17 team victory over the visiting Oklahoma golfers in the eighth annual Cup Matches over the Lubbock Country Club course Thursday.

Gafford paced the Texans with seven-under-par 64 to give him a total of 133 for two rounds. He picked up $150 in the 36-hole added feature event, and took medal honors for his team score.

The Oklahoma entries picked up only 12 points in Thursday's singles matches to add to five earned in doubles play Wednesday. Bennie Adams of Altus, Okla., was on Gafford's heels, but bogied on the 18th hole to be edged by a single point. He won six of the Sooner points by blanking host pro Gene Mitchell and Bill Trombley of Dallas.

Dode Forrester of Hobbs, N.M., and the only other amateur in the tourney, Kay Bradshaw of Lubbock, were the only other golfers to get par or better. Both had even par 71s for a 142 total.

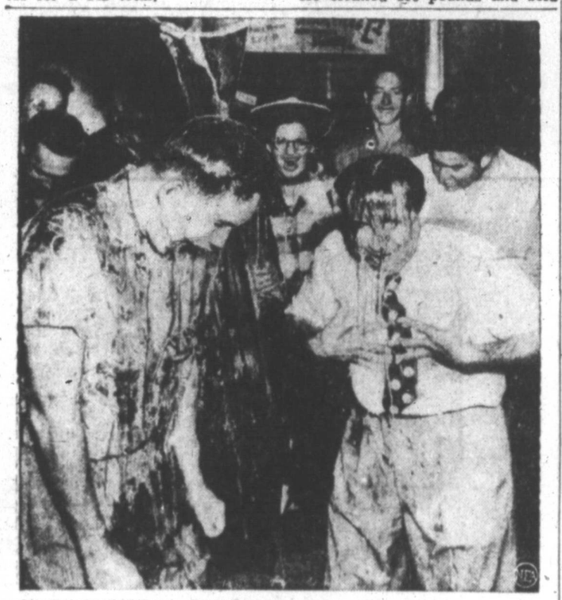

THE VERDICT IS GUILTY—A good soaking was the judge's verdict when these two men refused to wear western clothes during Western Week in Waco, Tex. Archie Goldfine, right, was the defendant, and Everett Grindstaff tried to defend him, but was also found guilty by the kangaroo court, which provided quick justice for the victims.

Friends Watch Airmen Drown

SAN ANTONIO, Sept. 26 —UP— Airman Third Class Thomas Page, drowned in a swimming pool Saturday because seven of his friends thought he was kidding them.

He and the other seven were having a swimming party at the pool at 3 a. m. Another airman threatened to push him in. Page, according to witnesses, warned the airman that he could not swim.

The airman didn't believe him and pushed him in. He was in the pool 10 minutes before Airman Fred Pestian, 26, of Dayton, Ohio, pulled him out.

The others said they didn't go to his rescue sooner because they thought he was kidding. Justice of the Peace John Ogden withheld a verdict until police complete their investigation.

Largest crater on the moon, Clavius, has a diameter of 140 miles; largest on earth, Meteor Crater in Arizona, is less than one mile across.

Stocks Show Weekly Hike

NEW YORK, Sept. 26 —UP— Stocks in the past five days had their first weekly advance in nearly two months.

But it was at the expense of volume. Sales fell from 9,467,510 last week to a mere 5,537,820 shares. This meant a drop in the daily average to 1,107,564 shares from 1,893,502 shares a week ago.

A total of 919 issues registered gains for the week, most since Feb. 27. There were only 291 losses and 186 issues finished unchanged. A total of 1,396 traded. There were seven new 1953 highs set and 168 new lows.

The Dow-Jones industrial average closed the week at 263.31, up 4.53 points; railroad, 93.99, up 1.98; utility, 49.35, up 0.93, and 65 stocks, 101.19, up 1.88 points.

The improvement was regarded as technical although there were several reasons cited outside that item. Wall Street sensed a more lenient credit attitude on the part of the government and anticipated high government spending, especially in purchase of airplanes.

There were several unconfirmed and apparently groundless rumors, including a rise in the world gold price and a cut in the present 50 per cent margin.

A few special features developed from day to day to enliven an otherwise drab display.

Canadian Personals

CANADIAN — (Special) — Two new businesses for Canadian are the Canadian Drive In Theatre recently opened near the east city limits just off Cheyenne Avenue (the river road), and Madsen's Optometry which will open on Second Street in the offices in the building formerly occupied by The Canadian Record.

The Canadian Volunteer Fire Department entertained their the telephone operators, and the City Commissioners and their wives, telephone operators, and the city hall Wednesday night. Chief Wilkinson pointed out that the telephone operators are indispensible to a volunteer fire department since the firemen use a code number when a fire alarm sounds and the operators give them the location of the fire without further to-do. The firemen cooked and served the meal.

Mr. and Mrs. Ben Jordan are vacationing in Kentucky.

Presbyterian Men's Club held its first meeting after its summer recess Thursday at 6 p.m. in order to be through in time to attend a football game played here.

The Men's Club of the First Christian Church will hold its first meeting of the fall Monday night

Post Office Needs Substitute Clerks

Pampa's post office can still use some substitute clerks and substitute carriers.

Echoing a request that was made some time ago, Postmaster W. B. Weatherred, Saturda, said, "There is still an urgent need for men to apply for these positions."

Interested persons can contact either Weatherred or C. W. Stowell, U.S. Civil Service examiner-in-charge, in the post office.

Yes, PILES Are DANGEROUS...

But Usually Only If Neglected; FREE Book Tells What To Do:

Is fear of the truth making you neglect piles? Then get this book; ease the fear; make up for the neglect that is, usually, the real source of dangers in such ailments as piles, fistula, rectal and colon Minor Hospital, Suite 2169, 911 E. Linwood, Kansas City 9, Mo.

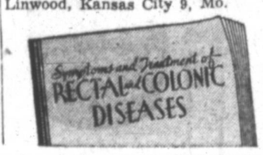

PAMPA DRIVE IN
Open 6:45 Adm. 9c - 50c
— Now ● Mon. —
JANE WYMAN
WILL ROGERS, JR.
'STORY OF WILL ROGERS'
In Technicolor
Also Two CARTOONS

LA VISTA PHONE 327
Open 12:45 Adm. 14c - 50c
— Now ● Wed. —
THE COURAGE OF THE U.S. CAVALRY...

— More —
Sports Reel
News and Cartoon

TOP-O-TEXAS DRIVE-IN
Open 6:45 Adm. 9c 50c
— Now ● Mon. —
BERT LANCASTER
SHIRLEY BOOTH
"Come Back Little Sheba"
Also Two Cartoons

LA NORA PHONE 1231
Open 12:45 Adm. 20c - 60c
— Now ● Wed. —
ON OUR NEW GIANT SCREEN!
—FEATURES—
12:45 3:05 - 5:25 - 7:45 - 10:04

THE GAYEST 24-HOUR SPREE A GIRL EVER DARED!
GREGORY PECK
The man of every girl's dreams!
AUDREY HEPBURN
In her enchanting star debut!

WILLIAM WYLER'S PRODUCTION OF
"ROMAN HOLIDAY"
POPEYE CARTOON
"FIREMAN'S BRAWL"
LATE WORLD NEWS

Open 12:45
CROWN PHONE 1323
14c & 30c Now – Tues.
BOWERY BOYS in "JALOPY"
Also Color Cartoon

Ministry Of Faith
Salvation -- Healing
Campaign

EVANGELIST O. F. CAPERS

BIBLE DAYS
Are Here Again!
★ Many Lame Walk
★ Many Blind See
★ Many Deaf Hear
★ Many Dumb Speak

SERVICES NIGHTLY AT 7:30

HEAR A MAN MIGHTILY USED OF GOD
SIGNS FOLLOW!
HEAR - SEE - KNOW
GOD STILL LIVES TODAY
POWERFUL PREACHING
— SPECIAL HEALING SERVICE TONIGHT —
LIGHTHOUSE MISSION 1124 Wilcox
Come, Bring Your Sick

Drive the Car!
Compare the Price!
Check the Deal!

YOU CAN'T BEAT THE CAR
Don't invest your money until you see us and put the husky, high-compression power of a Pontiac through its paces! From your first touch on the accelerator to the last smooth, assured stop, you'll find you have a real performer in hand. And Pontiac's record for dependability makes every mile much more enjoyable.

YOU CAN'T BEAT THE PRICE
The price of a Pontiac is actually just a few dollars above the very lowest priced cars! Come in and check for yourself! With its size, luxury and power, Pontiac offers a vast difference in quality for a small difference in price and makes fine car ownership within the reach of any new car buyer.

YOU CAN'T BEAT THE DEAL
You want the best value, of course. Then do this: After you've experienced Pontiac's powerful performance, know its extra quality and its low price, let us prove to you that Pontiac has one of the very highest resale values in America. Everything adds up to one fact: the Pontiac deal is your best deal!

GENERAL MOTORS LOWEST PRICED EIGHT
Dollar for Dollar you can't beat a Pontiac

NOBLITT-COFFEY PONTIAC CO.
PAMPA 120 NORTH GRAY

Pampa To Honor Korean War Vets

All Pampa veterans of the Korean war will be honored here on Friday, Oct. 9, according to plans made at a meeting of a special citizens committee Friday afternoon.

That day—the day of the big football game between Pampa and Amarillo—has been designated as "Korean Veterans' Day" here. Short pre-game ceremonies will make up much of the formal observance of the day.

The committee, which originally was formed to plan a celebration and welcoming program for Pampa's two returning prisoners of war, decided to include all Pampa Korean veterans, both the living and the dead.

Chairman Aubrey Jones told the group that M-Sgt. James W. Hart, one of the repatriated prisoners of war, told him: "I did very little. A lot of men did more, a lot of them came back in worse shape than I did—and a lot of them didn't come back."

The committee then decided to include all Korean veterans in the celebration.

The chief problem facing the group now, Jones said, is to get all the names of the Korean veterans here. He designated E. O. Wedgeworth, manager of the Chamber of Commerce, to accept calls from the veterans or their neighbors, notifying the committee of the names and addresses of all former Korean veterans in the immediate Pampa area.

The News has printed a coupon below which should be filled out and mailed to the Korean Veterans' Day committee in care of the Chamber of Commerce office in the City Hall.

All residents of the immediate Pampa area are asked to cooperate with the committee in supplying them with the names of the veterans. Those knowing of any Korean veterans here should call the Chamber of Commerce, or fill out one of the coupons and mail it to that office.

The day's observance will not include Korean veterans in other sections of the county, the committee agreed.

Local civic and service organizations will be asked to hold observances during the week preceding the official day.

Official recognition of the veterans will be made before thousands of persons expected to attend the Sandie-Harvester game that night. The pre-game ceremonies, under direction of Clinton Evans, master of ceremonies, will be brief and will give recognition to returned men and to the Pampa dead of the Korean war.

All veterans in the city will receive free tickts to the game and a special section of the stands will be set aside for them and their families, Jones stated.

★ ★ ★

Korean War Veterans

NAME .....

ADDRESS .....

PHONE NO. .....

MARRIED ..... SINGLE .....

OOOPS! They didn't mean it, but baby and puppy are a carpet's worst friends. Warm water is first aid for an "oopsy" rug.

Specialists Align To Give Better Homes To Americans

By NEIL MAC NEIL

WASHINGTON, Sept. 26—UP—The nation's architects, builders and social scientists have teamed up in a major attempt to give Americans better homes and prevent the construction of "ready-made" slums.

The key to the problem is good design. The solution of the problem, they believe, will bring to Americans a better way of life—an aid to all Americans "in their struggle against an unfriendly world."

The American Institute of Architects and the National Association of Home Builders have set up a joint committee to help show their members how they can work together to produce better homes.

Committee Studies Problem

The Social Science Research Council has assigned its Committee on Housing Research to study environmental factors on family life and how these can be improved through better and more beautiful homes. Exact knowledge on how this can be widely done is lacking but the committee proposes to find out.

"As a practical matter," a recent report on a committee conference stated, "a nation that expects to build houses at a rate of something more than a million units a year for the rest of this century ought to have a better idea of how they should be designed."

Walter A. Taylor, director of the AIA's Department of Education and Research, put it this way:

"The job of our committee is to do two things. First, we have got to persuade more home builders to use more architects. Second, we have got to persuade more architects that community developments are proper and profitable work for them."

Uniformity Makes Slums

Taylor said slums of the future will come from community developments built in a "deadly uniformity" that will quickly make them "a drug on the market."

"To get rid of this curse of monotony is the job of the architect, the site planner and the builder, working together, he said.

This year, for the first time, the AIA offered special "honor awards" for "outstanding American architecture" in the development housing field. The institute added development housing to its award category in a deliberate attempt to encourage architects and builders to collaborate in this type of construction.

High Quality Entries

The AIA received 28 entries for the development housing awards. Because of "the consistently high quality" of the entries the institute plans to send the exhibits on a nationwide tour.

Taylor said the collaboration between architects and builders in mass-market housing construction has been "unsatisfactory in the past."

"Builders have not learned that it's worth dollars and cents to them to hire architects," he said.

Real Sales Need

"With the housing market tightening, good design is becoming a real sales need. Besides, it provides savings as well."

He said "junk" designs rushed to completion after World War II have already started to "filter down the economic ladder" and will shortly become "underprivileged slums."

Read The News Classified Ads

Livestock Report

FORT WORTH, Sept. 24 —UP—USDA—Weekly livestock:

Cattle: Compared last Friday: Mature steers and long yearlings average-commercial and up about steady, others and yearlings under 650 lbs 1.00-2.00 lower, cows weak to 50 lower, bulls steady to 50 higher. Stockers and feeders fully 1.00 lower. Week's tops: Slaughter steers and yearlings 22.50, cows 12.50, bulls 13, feeder steer yearlings 15.75.

Calves: Slaughter offerings 2-3.00 spots 4.00 lower, high grades off most, stockers 1.-2.00 lower with low grades and heifers usually having to sell for slaughter. Good close, early top 16.00, commercial and choice killers 11-13.50 at the mostly around 9.-10.50, cull and utility 6.-9. Good and choice stocker steer calves 14-17, others and most heifers moved mainly on slaughter account.

Sheep: Slaughter lambs 2.-2.50 lower, slaughter yearlings 1.00 lower, slaughter ewes steady, feeder lambs 1.00 to mostly 2.00 lower. Week's tops: Slaughter lambs 18.50 slaughter yearlings 14.00, slaughter ewes 6.50, feeder lambs 14.00.

Hogs: Butchers 25 lower, sows 50-1.00 lower. Week's tops: Butchers 25.75, sows 24.

Chambers Roads Due Facelifting

AUSTIN, Sept. 25 —UP—The State Highway Commission Thursday authorized $1.8 million in construction in Chambers county on SH 73, from Old and Lost River Bridge to FM 565, about .9 mile.

Rita, Dick End Honeymoon

LAS VEGAS, Nev., Sept. 26 —UP— Newlyweds Rita Hayworth and Dick Haymes ended their one-day honeymoon Saturday as they flew to New York with the bride's two young daughters and the groom's big Boxer dog.

(Read The News Classified Ads.)

Rest and Relax on your way to MEXICO

Delightful scenic contrasts. Completely foreign environments marked by Colonial cities centuries old. Historical, colorful Mexico, so full of charm, romance, tradition and hospitality. So much to see and do... resorts, modern hotels, mountains, beaches, gay fiestas, sports, night life.

TRAVEL COMFORTABLY IN MEXICO'S NEW LUXURY TRAIN

direct from Laredo to Mexico City

- Air conditioned
- Showers in coaches, sleeping cars
- Extra wide beds
- Extra large windows
- Reclining chaircar seats
- Beautifully-designed dining car
- Spacious observation car with bar, revolving chairs

Ask your Travel Agent about Low-Cost Vacations in Mexico

FERROCARRILES NACIONALES DE MEXICO

Documentary advertisement of

DIRECCION GENERAL DE TURISMO

Av. Juarez No. 89 Mexico City, Mexico.

Learn Spanish . . . the Mexican Way. All about Mexico. Study-at-home (with records). Service direct from Mexico. Approved by Dirección General de Turismo. Write for free booklet & demonstration record. Mexican Spanish Academy Sierra Madre 440. Mexico, D. F. Zone 10, MEXICO.

ANNOUNCING OUR APPOINTMENT AS DEALER FOR FAMOUS

ALLIED PAINTS

Our 43 Anniversary Sale - Sept. 28th, 29th. 30th!

COME IN! HELP PANHANDLE LUMBER CELEBRATE THESE EVENTS!

CLOSE OUT

20% DISCOUNT ON ENTIRE STOCK OF SHERWIN WILLIAMS PAINTS

400 Gallons Super Kemtone

800 Gallons Sherwin Williams VARIOUS PAINTS

SAVE NOW

you can paint-up . . . fix-up now . . . and pay later!!

WE HAVE OUR OWN CREDIT PLAN

- NO Cash Down
- NO Red Tape
- Up to 36 Months to Pay

VALUABLE FREE DOOR AWARDS!

1. Enough Allied Paint for an average 5 room house
2. One gallon of Satin-Clad — enough to paint an an average room.
3. One gallon of Velvet-Clad — enough to paint an average room.
4. Enough wall paper for an average room.

FREE Demonstration Using SATIN CLAD RUBBER BASE WALL FINISH

FREE 75c CAN OF ALUX ENAMEL TO ALL ADULTS

IT'S HERE!

New Deep Tone Colors

Satin CLAD

NEW RUBBER WALL FINISH

FOR 1¼ Gal.

EASIEST TO USE DEEP-TONE COLORS ON THE MARKET

It's Economical! — One Gallon Satin Clad plus ¼ Water = 1¼ Gallons Paint Covers 750 Square Feet

It's Scrubbable! — Washes Like Enamel

It's Safe! — Non Inflammable

It's Quick! — Dries in 20 Minutes

It's Durable! — It's Tough

Perfect for every room in the house

Good For One Dollar $1

ON PURCHASE OF ONE OR MORE GALLONS OF ALLIED PAINT – ONE COUPON TO EACH PERSON

NAME .....

ADDRESS .....

This Coupon Is Good Until October 31

PANHANDLE Lumber Co.

420 WEST FOSTER PHONE 1000

It's Your Dollar And Your Son

But Chinese Say Where You Send Them

By FRED SPARKS
NEA Staff Correspondent

SAIGON, Indo-China — (NEA)—America must face this simple truth: The Chinese Communists control our movements in the Orient.

Any time they want to start a fire in Asia they easily can through their organizations in every sector.

Because our government has committed itself to be the head fireman and banker for democratic interests in the Orient we must rush to douse flames with our dollars and sometimes with the lives of our young men. This situation, which gives the complete initiative to China, will surely go on for many more years. Its full impact hit me during the last three months as I traveled through Hong Kong, Japan, Korea and Indo-China.

Officially America is determined to keep communism from further spreading in Asia. Officially the Chinese Communists are committed—as they have said time and time again—to make all Asia Communist.

Every diplomat I spoke to, including the British, who have representatives in Peiping, believes China is convinced it can, at this time, meddle without being hurt at home.

General Mao's faith in his sacred sanctuary has been strengthened by these events:

1. The terms of the Korean truce, which Mao regards and publicizes as an American setback ,and the political defeat in the U.S. of those who advocated bombing China.

2. British determination, often repeated by London's agents in Asia, that nothing in the Orient is worth all out war with China.

3. The Indo-Chinese War, in which the French—with the same fears as the British—try to minimize Chinese direction of the rebellion.

Like the British, the French feel naked before Chinese manpower and have no intention of further stripping their European forces to block Mao. Furthermore, Paris, where every third man carries a party card, is upset about the present price of the revolution, let alone assuming more responsibilities.

Gen. Henri Navarre, new French commander here, says frankly that French and loyal Indo-Chinese could resist only a few weeks if Red Chinese soldiers crossed the border. He feels that if there was such a push American GIs would have to race here to save the French expeditionary force.

"If the war in Indo-China becomes internationalized tomorrow," said Navarre, "it would be illogical if America does not intervene."

At this time Navarre, with U.S. encouragement, is blueprinting a scheme to crush the native Communist rebellion in two years.

But here is a local worry: Would China permit her next door baby to be whipped?

When it became obvious we were finishing North Korean communism in fall, 1950, Chinese "volunteers" crossed the border. This headache surely saps French drive like a leaking inner tube.

So the U.S. and friends are in the position of a fellow in a tough saloon who says he will fight if slugged first—but if the attacker hits and runs behind the bar he will not be pursued.

In Korea MIGs engaged our Sabrejets and when in trouble scooted across the Yalu River to safety and birds'-nest soup for dinner. Our pilots had to stop short, a mighly brutal braking at 650 mph.

Recently French paratroopers dropped onto the big Vietminh Langson base, just this side of China. The defenders fled across the Kycua River into China. The paratroopers, restrained by diplomacy, had as strong comments to make about such strange ground rules as our jet jockeys, except in French.

GEN. HENRY NAVARRE: ". . .It would be illogical if America did not intervene."

Big Chinese supply dumps for Vietminh soldiers are quite exposed to any aviator flying near the Kycua River. But these dumps are as safe as if they were 10,000 feet underground.

Each day I find other ugly comparisons with Korea. In 1950, when I first reported Indo-Chinese jungle battles, were hooting monkeys give away advancing infantrymen, the Vietminh were poorly armed guerillas with light rifles and often two men for each weapon.

Now Chinese aid, including heavy machine guns, mortars, artillery, anti-aircraft guns and trucks from Czechoslovakia are being donated to Vietminh units. A modern native Communist army is growing up in the last land of the wild elephant.

In 1950, on operation with the French Foreign Legion, I encountered merely a loosley-knit band of Commies, with as much military precision as the Kansas City Girl Scouts.

Today seven organized divisions of Vietminh, who graduated in Chinese camps, face Hanoi, key to North Indo-China.

Other divisions, trained like almond-eyed Rockettes and complete with radios and other necessities of 20th Century war, might win their Red diplomas in China before the new attack soon expected.

Again Korea. The first Chinese encountered there fought more like a street gang than an army. Chinese engaged in the weeks before truce had more artillery than opposing U.S. units and sent over concentrated barrages seldom seen in World War II.

As Communists fatten Vietminh, we've got to stiffen the French with still heavier gear—bombers, aircraft carriers, radar. Four hundred million dollars in fesh aid has just been notarized.

This deep Oriental involvement and the troubled years positively ahead is something for every American to ponder. It's your tax dollar and your son—but the Chinese have most to say about where you send them.

JOHNSON ★ IN HOLLYWOOD ★

By ERSKINE JOHNSON
NEA Staff Correspondent

HOLLYWOOD — (NEA) — Exclusively Yours: The buzz was loud and insistent at a splashy party tossed by Hollywood hair stylists and make-up experts. Soon as Jane Powell sheds Geary Steffan, he will wed Bonnie Buehler, the airline hostess who lost an arm and a leg in a motorboat tragedy at Lake Arrowhead. Geary didn't leave the brave girl's side during the evening.

The shindig featured the introduction of Hollywood's new debs stars in the Wampus tradition — Kathleen Hughes, Marilyn Novak, Pat Crowley, Ann Francis, Joan Weldon, Marjie Millar, Doe Avedon, Sara Shane, Elaine Stewart, Barbara Darrow and, from TV, Joan O'Brien and Dona Cole.

Mary McCarty was the hit of the evening with a satire on Academy Award actresses.

A custody battle is rippling the calm waters between Eleanor Parker and Producer Bert Friedlob. He wants the kiddies for three months a year, but Eleanor isn't feeling that generous about sharing her brood.

Perhaps it isn't curtains for the Shelley Winters-Vittorio Gassman marriage. Vittorio telephoned Shelley and asked her to fly to Rome with the baby the minute she finds up in U-I's "Saskatchewan." They may co-star in "Lela Cade" in Italy.

Artie Writes Book

Title of the forthcoming volume of short stories by Artie Shaw will be "Boys and Girls Together," sounds like his autobiography.

Lurene Tuttle — and who could be better? — is close to nabbing the role of Vinnie in the television of "Life With Father and Mother." Roland Winters seems nearest to the finish line for the Clarence Day role. He's the actor who replaced Warner Oland in the "Charlie Chan" movie series.

Jimmy Mitchum, 12-year-old son of Bob and a ringer for his dad, came within inches of getting the chief moppet role with Bob and Marilyn Monroe in "River of No Return." Tommy Rettig was signed when the powers figured two Mitchums in one film was risky business.

Warner press agents in England hailed Phyllis Kirk as "Miss 3-D Shape" before the opening of "House of Wax," but, when Phyllis arrived in London for "River Boat," her first press conference was devoted to convincing the English journalists she wasn't the sexy type. Writes Phyllis:

"I told them the truth. I was chosen to play the role merely because I was under contract to the studio and in spite of the fact that I resemble Jane Russell about as much as Robert Mitchum does."

That's Pretty Sure

Here's how sure they are in Reno that "Shane" will win the Silver Spurs award as the best Western of 1953. The Reno Chamber of Commerce has already put in a request to Alan Ladd to clear dates for an appearance in the Nevada city to accept the award next year — just in case.

Hedy Lamarr, who poured her own moolah into a screenplay of the Biblical story of Esther and who is slated to star in the project at long last in London, is hopping mad at Swiss producer Arthur Cohan. He's announced his own film version of the Esther story with Gina Lollabrigida and Hedy is ready to sue to establish priority.

Congrats to the Bud Abbots on their thirty-fifth wedding anniversary. They've just purchased a 200-acre ranch in Ojai Valley . . . TV snatches a big important play property when Medallion Theater stages "The Winslow Boy" with Brian Aherne on Oct. 3 . . . Dolores Dorn, the new Warner beauty, would just as soon that her real name wasn't told. It was Dolores HEFT before she played the role of Randolph Scott's leading lady in "Bounty Hunters."

MARTIN-TURNER
INSURANCE
Fire, Auto, Comprehensive
Liability and Bonds
107 N. Frost — Phone 772

White Deer FFA Members To Iowa

WHITE DEER — (Special) — Gene Gaston, Future Farmers sponsor, and Melvin and Alvin Kalka, members of the White Deer FFA, left Friday afternoon for Des Moines, Iowa. Eddie Kalka, father of the boys, will purchase a Chester White boar, which he will own but will be used for club purposes. In addition to the boar, the group will buy 10 Duroc and Hampshire Barrows, to be used as the Club projects for this year.

County Agent "Nick" Nichols, of Panhandle, who is a native Iowan, suggested the group go to Iowa, due to the fact that state is a part of the Corn Belt. Nichols was instrumental in contacting Wilbur Plager, Head of Swine Breeds of Iowa, who will assist Gaston and his boys in contacting swine breeders.

The trio will return to White Deer the first of the week.

"Something in keeping with Mr. Fursbee's standing—and don't let him belittle himself!"

Health Service Holds Mrs. Smith

LEXINGTON, Ky., Sept. 26.—UP—The U. S. Public Health Service has custody of Mrs. Dorothy Krueger Smith, convicted of stabbing to death her Army officer husband in Japan, and she has been a patient at its hospital here for the past 10 weeks.

The hospital treats narcotic patients almost exclusively, but the Public Health Service said Mrs. Smith was not being treated for narcotic addiction.

She has appealed her Army court martial conviction for the murder of Col. Aubrey Smith last October. The medical officer in charge of the Lexington hospital said it was not uncommon for women federal prisoners to be sent here while authorities decide where they will serve their sentences.

Mrs. Smith is the daughter of Gen. Walter Krueger of San Antonion, Tex.

PERKINS DRUG STORE
FINE
Prescription Service
Free Delivery — Phone 940
110 W. Kingsmill

NOSE-HOLDING PRACTICE—Tootsie Marie Stewart is greeted by thousands of dead fish as she visits the beach at Bradenton, Fla. The fish were washed ashore by a mysterious "Red Tide." Government wildlife men are dumping copper sulphate into the Gulf of Mexico in an attempt to stop the Red Tide, which in a month has destroyed thousands of tons of fish.

17-Jewel BAYLOR
WATER AND DUST PROTECTED
Sportsman
with the finer, tougher everlasting
flex-alloy
MAINSPRING

It Can't BREAK or RUST!
Guaranteed for the life of your watch

Handsome . . . for dress wear! Tough for rough work or sport. See it! You'll say it's worth twice the price at a low cost of $24.75. Compare and wear.

NO DOWN PAYMENT
1.00 Weekly
No Carrying Charge

And Only $24.75 Federal Tax Included
WEAR AS YOU PAY!

America's Leading Diamond Retailer
ZALE'S Jewelers
107 N. CUYLER

NEW! Thin Line Case Hugs Your Wrist
© Copyrighted Zale Jewelry Co.

TRY THIS V8 POWER

Up a long steep hill—from a standing start—that's where you ought to sample this Buick's silent might.

Or on an ultramodern turnpike, where you can cruise at legal limit in a practically effortless loaf.

But try it you should—just to know the exuberant experience *this* V8 power can bring to you.

For this is automotive power that springs from a V8 engine of unique design—the brilliant new V8 Fireball engine that nestles under the hood of every 1953 Buick SUPER and ROADMASTER.

It is the world's first and only V8 engine with vertical valves, and a muffler of zero power loss.

It is the only standard-production American car engine to reach 8.5 to 1 compression.

It is the first Fireball *V8—with a host of advanced engineering features—and with the highest horsepowers, Series for Series, ever provided in a Buick* SUPER *or* ROADMASTER.

You ought to try this spectacular new Buick engine.

You ought to try it for instant response, for almost effortless power delivery, for silken quiet.

And, very definitely, you ought to try it teamed with Twin-Turbine Dynaflow* for new, solid getaway and truly infinite smoothness. Getaway that's instantly responsive—and really easy on fuel.

Come visit us soon and we'll introduce you to a wonderful new motoring experience.

WORLD'S ONLY CAR WITH ALL THESE FEATURES:
V8 Vertical-Valve Fireball Engine } Roadmaster
Dynamic Flow Muffler } and Super
Twin-Turbine Dynaflow*
Power Steering* • Power Brakes**
Balanced Million Dollar Ride
Completely New Sweepspear Styling
Tilt-Away Slide-Away Front Seats (2-door models)
Custom-Rich Interiors
Panoramic One-Piece Windows Front and Rear
Double-Rail Front Bumper • Airconditioner†

MILTON BERLE stars for BUICK —in the BUICK-BERLE SHOW on TV
Tuesday evenings. Also, every Saturday, tune in The TV Football Game of the Week—a "GM" Key Event

THE GREATEST BUICK IN 50 GREAT YEARS

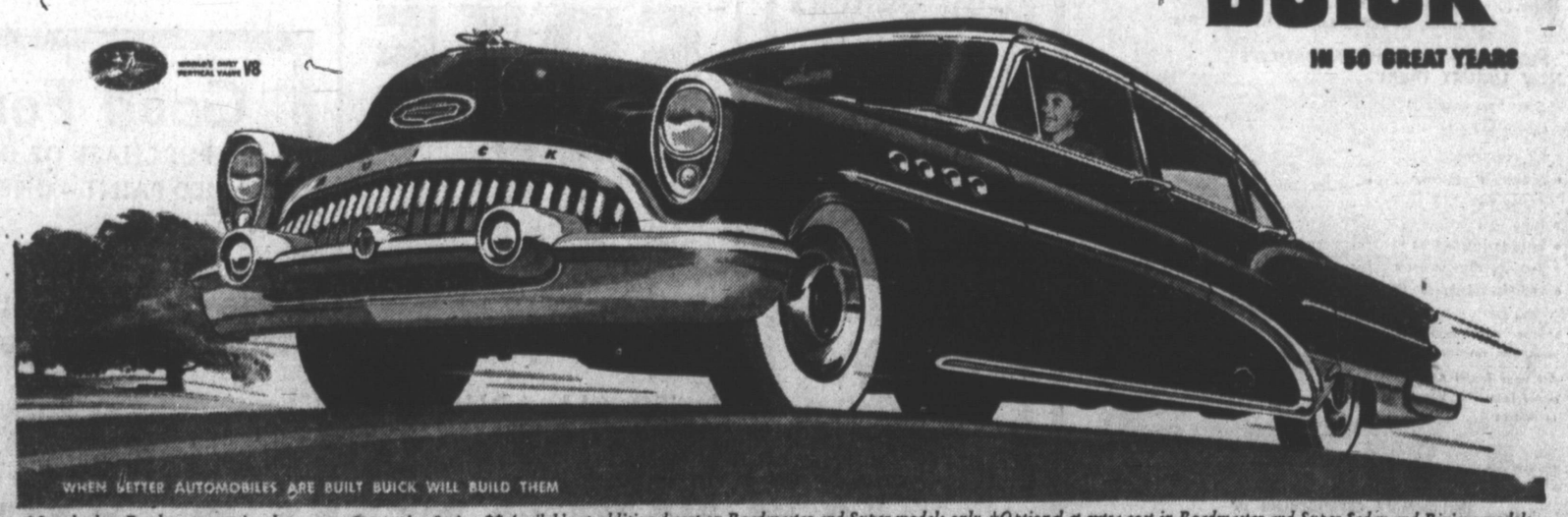

*Standard on Roadmaster, optional at extra cost on other Series. **Available at additional cost on Roadmaster and Super models only. †Optional at extra cost in Roadmaster and Super Sedan and Riviera models.

TEX EVANS BUICK COMPANY
123 NORTH GRAY PAMPA

Santa Fe
SCHEDULE CHANGES
Effective Sept. 27, 1953

Read Down		Read Up
12:30 p.m.	Lv. Chicago	Ar. 3:15 p.m.
9:50 p.m.	Lv. Kansas City	Ar. 6:15 a.m.
8:25 a.m.	Lv. PAMPA	Lv. 7:00 p.m.
9:30 a.m.	Ar. Amarillo	Lv. 6:00 p.m.
9:45 a.m.	Lv. Amarillo	Ar. 5:45 p.m.
10:00 a.m.	Ar. Los Angeles	Lv. 1:40 p.m.
5:15 p.m.	Ar. San Francisco	7:45 a.m.
10:00 a.m.	Lv. Amarillo	Ar. 3:30 p.m.
12:45 p.m.	Ar. Lubbock	Lv. 2:45 p.m.

For Tickets, Reservation and Complete Information, Call
SANTA FE TICKET OFFICE
Phone 612 Pampa

Notre Dame Outlasts Oklahoma Sooners In Thriller, 28-21

Sooner Fumbles Prove Costly

By AL DEWLEN

NORMAN, Okla., Sept. 26—UP—Powerful Notre Dame, with Ralph Guglielmi passing to two touchdowns and sprinting for another, defeated Oklahoma 28 to 21 before a crowd of 58,000 Saturday in a jarring, 94-degree collision between national football powers.

Guglielmi passed to Joe Heap for scores in the first and third periods and ran two yards for another. Fullback Neil Worden accounted for the Irish score with a nine-yard spurt on a pitch-out in the third period.

Oklahoma, with Halfback Merrill Green running like a shot, played it even until the third period. Then Notre Dame's superior manpower and steady pressure paid off. Coach Frank Leahy's veterans went ahead and built their lead to two touchdowns before Green gave the Sooners their last gesture of defiance.

Late Effort Fails

The halfback returned a John Lattner punt for 60 yards and the last touchdown in the final minutes. But his efforts couldn't quite overtake the Notre Dame lead.

STORY IN FIGURES

Oklahoma		Notre Dame
11	First Downs	11
128	Yards Rushing	120
70	Yards Passing	204
9	Passes Attempted	10
2	Passes Completed	6
1	Passes Intercepted	2
3	Punts	7
29	Punting Average	39.1
15	Fumbles Lost	13
20	Yards Penalized	80

play repeat of last year's first meeting of the teams at South Bend. The score was then 27-21 for Notre Dame.

Oklahoma stung the Irish less than five minutes deep in the game after Dick Bowman recovered a Notre Dame fumble on the Irish 23. Quarterback Buddy Leake, fullback Max Boydston and Jack Ging worked the ball to the one, and Larry Grigg bolted across from there.

Neil Worden, who got 78 yards for 12 carries, struck back for the Irish with a 46-yard kickoff return which crowded Oklahoma into its own end of the field. The teams traded fumbles, then Guglielmi's passing began to click.

He hit Lattner for 29 yards, and two plays later found Heap from the Oklahoma seven for the touchdown.

Sooners Bounce Back

The Sooners bounced ahead again in the second period, after a 62-yard pass and run from Leake to end Carl Allison carried to the Irish 18. Oklahoma rammed to the six and Ging crossed from there.

Notre Dame Captain Don Penza set up the second Irish marker by blocking Max Boydston's quick kick on the Sooner 34 and recovering it on the Sooner nine. Guglielmi went over on a keeper from the two, and it was 14-14 at the half.

In the third, Guglielmi intercepted Leake pass on the Oklahoma 41. After a penalty against Oklahoma, he then passed 36 yards to Heap for a touchdown.

The final Notre Dame drive carried 38 yards, ending with the nine yard burst by Worden.

Green's sensational punt return behind desperate blocking ended the scoring. It came five minutes before the game ended.

Score by periods:

Oklahoma	7	7	0	7—21
Notre Dame	7	7	14	0—28

Oklahoma scoring: Touchdowns, Grigg, Ging, Green. Conversions: Leake 3.

Notre Dame scoring: Touchdowns, Heap 2, Guglielmi, Worden. Conversions: Mavraides 4.

The game was almost a play-by-

Schoolboy Grid Scores

By UNITED PRESS

SOUTH

Maryland 52, Washington and Lee 0.
George Washington 14, V.M.I. 13.
Maryland State 9, Hampton Institute 7.
Knoxville 7, Morristown 6.
Tuskegee 0, Xavier (La.) 0.
South Carolina State 38, Fayetteville 0.
North Carolina 29, North Caroline State 7.
Georgia 16, Tulane 14.
Howard 33, Bluefield State 6.
North Carolina College 31, St. Augustine 0.
Guilford 7, Hampden-Sydney 6.
Mississippi Industrial 32, Tougaloo 0.
Mississippi 22, Kentucky 6.
Denison 27, Washington and Jefferson 14.
Monmouth 25, Carleton 7.
Coe 26, Knox 12.
Omaha 28, Morningside 19.
Missouri 14, Purdue 7.

SOUTH

Wofford 38, Elton 0.
Kentucky State 19, Winston-Salem Teachers 12.
Florida A&M 33, Texas College 0.
Camp Atterbury 15, Louisville 7.
Richmond 16, Davidson 0.
Miss. Southern 40, Parris Island
Florida 0, Georgia Tech 0.
The Citadel at South Carolina, night, postponed until Monday, bad weather.
Mount Union 25, Case Tech 13.
John Carroll 25, Baldwin-Wallace 0.
Bradley 13, Illinois Normal 0.
Concordia 32, St. Mary's (S.D.) 7.
St. Thomas 25, Augsburg 0.
Mississippi State 26, Tennessee 0.
Virginia Tech 20, Virginia 6.
Duke 19, Wake Forest 0.
Miami (O.) 47, Bowling Green 0.
Wabash 27, Albion 18.

EAST

West Virginia 17, Pittsburgh 7.
Amherst 7, Brown 6.
Boston College 14, Clemson 14.
Navy 6, William and Mary 6.
Army 41, Furman 0.
Holy Cross 28, Dartmouth 6.
Princeton 20, Lafayette 14.
Northeastern 34, RPI 0.
St. Lawrence 25, Union (N.Y.) 7.
Columbia 14, Lehigh 7.
St. Mighaels 31, Norwich 13.
Pennsylvania 13, Vanderbilt 7.
Williams 0, Springfield 0.
Hobart 20, Brooklyn 0.
Yale 32, Connecticut 0.
Vermont 38, Dartmouth JV 13.
Cornell 27, Colgate 7.
Slippery Rock 32, Ashland 6.
Middlebury 12, Wesleyan 7.
Delaware 19, Gettysburg 7.
Rhode Island 13, Maine 6.
Massachusetts 34, Bates 12.
New Hampshire 27, Upsala 13.
Bowdoin 32, Tufts 6.
Thiel 14, Indiana (Pa.) Tchrs 6.
Allegheny 6, Rochester 0.
Grove City 7, Marietta 0.
Albright 6, Muhlenberg 0.
Syracuse 42, Temple 0.
Bucknell 35, Buffalo 6.
Bloomsburg St. 27, Wilkes 6.
Youngstown 21, Scranton 7.
Western Maryland 14, Dickinson 0.
Ohio State 36, Indiana 12.
Capital 7, Ohio Northern 0.
Michigan 50, Washington 0.
Butler 27, Evansville 0.
Michigan Tech 18, Northland 0.

MIDWEST

Illinois 21, Nebraska 21.
Western Reserve 21, Toledo 20.
Northwestern 35, Iowa State 0.
Beloit 20, Lake Forest 0.
Washington (Mo.) 26, Missouri Mines 7.
St. John's (Minn.) 21, Gustavus Adolphus 7.
Ball Tchrs 19, James Millikin 13.
Lawrence 25, Grinnell 0.
North Dakota 35, Augustana (S.D.) 9.
Augstana (Ill.) 31, Carthage 0.
Michigan State 21, Iowa 7.
Wisconsin 20, Penn State 0.

SOUTHWEST

Notre Dame 28, Oklahoma 21.
Texas 41, Villanova 12.
Langston 40, Bishop 6.
East Texas 20, Trinity 19.

WEST

Stanford 7, Oregon 0.
Southern California 17, Minnesota 7.
Adams (Colo.) State 7, New Mexico Western 0.
Colorado 20, Arizona 14.
Wyoming 27, Montana 7.
California 26, Oregon State 0.
Colorado Western 25, Colorado State 7.
Texas Tech 27, Texas Western 6.
Austin College 19, Mississippi College 19 (tie).
Hardin-Simmons 33, Midwestern
Paris Junior College 33, Tarleton State College 13.
Oklahoma A&M 7, Arkansas 6.
Mexico Polytech 34, Henderson Junior College 19.
Stephen F. Austin 16, McNeese State (La.) 14.
Texas A&M 14, Houston 14 (tie).
East Texas State 20, Trinity 19.
Sul Ross State 39, Texas Lutheran 0.
Arkansas State 19, Abilene Christian College 7.
Arizona State Tempe 14, North Texas State 0.
Fort Hood 38, Allen Military Academy 6.
Southwest Texas State 34, Texas A&I 20.
West Texas State 20, McMurray 20 (tie).

Sooner Ags Edge Past Porkers, 7-6

LITTLE ROCK, Sept. 26—UP—Galloping Pawnee Bill Bredde paced his Cowboy teammates to a hair-raising 7-6 Oklahoma A&M triumph over Arkansas before 22,000 fans here Saturday night.

The game was only eight minutes old when the Bredde broke loose from the Aggie 23-yard line for a 77-yard touchdown sprint. Bobbie Andrew's conversion was the victory margin.

The Cowboys retained their 7-0 lead at halftime, and it wasn't until the fourth period that an Arkansas aerial attack, sparked by Lamar McHan began to clock.

The Razorbacks marched 73 yards in seven plays early in the final stanza, mainly on the strength of McHan's passes to End Floyd Sagely. The towheaded McHan finally plunged over from the one-foot line. But his ill-fated attempt for a tieing conversion fell short.

The Razorbacks threatened several times during the remainder of the game, but the hard-fighting Aggies managed to stave them off.

The outweighed and outmanned Arkansas squad, making its debut under Coach Bowden Wyatt, tied the Cowboys in the statistical department. Both teams had a total net of 212 yards gained.

Bredde, who lugged the leather 117 yards for the Aggies in 14 carries, brought the crowd to its feet with his spectacular scoring dash. Bredde hit his right tackle, broke into the clear and went the distance with half the Arkansas squad trailing at his heels. He went over the goal standing up.

McHan bore the brunt of the Arkansas attack. He launched the lone Porker scoring drive by returning a Cowboy punt 23 yards from his own 27 to mid-field. From there, he zipped passes to Sagely and Phil Reginelli to the shadow of the goal, and then cracked over for the score.

Score by periods:

Arkansas	0	0	0	6—6
Oklahoma A&M	7	0	0	0—7

Arkansas scoring: Touchdowns, McHan.

Oklahoma A&M scoring: Touchdowns, Bredde. Conversions, Andrews.

Yale Wins Opener

NEW HAVEN, Conn., Sept. 26—UP—Yale outran and out-passed Connecticut to open its 81st season with a 32-0 victory Saturday while 20,000 watched in mid-summer temperatures. Yale scored in every period but the second, and turned three interceptions into touchdowns

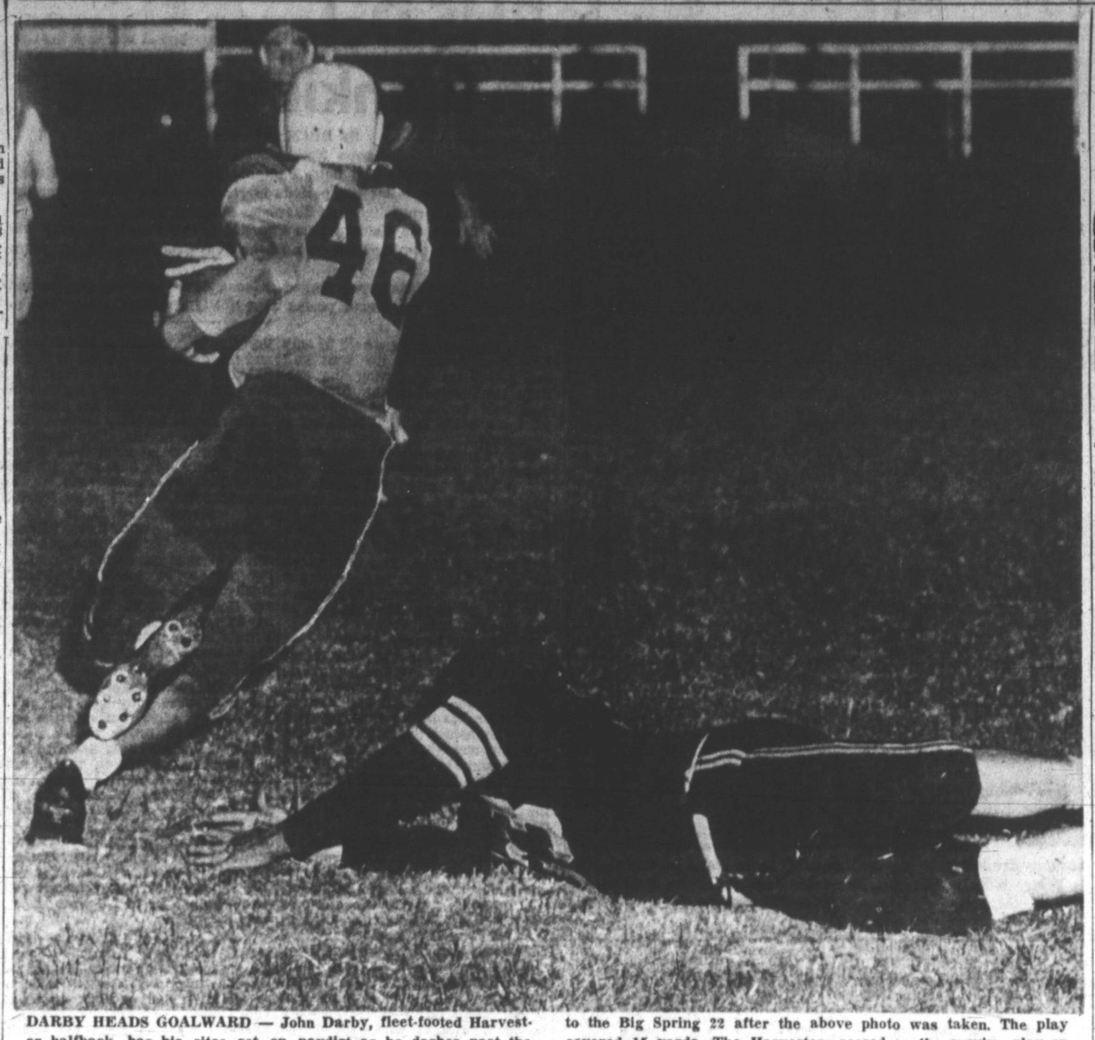

DARBY HEADS GOALWARD — John Darby, fleet-footed Harvester halfback, has his sites set on paydirt as he dashes past the outstretched arms of Big Spring's Dickie Milam. Darby had just latched on to a pass from J. N. Wright and raced 10 more yards to the Big Spring 22 after the above photo was taken. The play covered 15 yards. The Harvesters scored on the ensuing play on a pass from Wright to Jimmy Bond, giving the Harvesters a 12-0 lead in the fourth period. (News Photo by Tommie Ellis)

Longhorns Crush Villanova, 41 To 12

By LLOYD LARRABEE

AUSTIN, Tex., Sept. 26 —UP—Sophomore-heavy Texas unleashed a bruising ground attack Saturday that produced at least one touchdown in every period and smashed Villanova, 41 to 12, before 27,000 fans in Memorial stadium.

It was deep summer weather: 96 degrees. But Texas, bouncing back from its defeat of Louisiana State last week, scored twice each in the second and third periods and once each in the first and fourth. Coach Ed Price used every man on the bench.

Sophomore quarterback Charles Brewer supplied the spark that overcame an early 6-0 Villanova lead, when he raced 59 yards on a punt return late in the first period on a reverse play. He took the ball, on the reverse, from Fullback Ed Kelley.

Brewer Tallies Twice

Brewer scored from the one and in the second period went over again from the one, for his second touchdown of the game. Villanova, the first eastern team to play in Memorial stadium, showed brief moments of glory. For example, Villanova mounted a 61-yard drive in the first period, capped by a one-yard scoring plunge by Halfback Ralph Cecere. But Halfback Gene Filipski's extra point try was blocked by Texas End Menan Schriewer.

Texas' alert defense capitalized on fumbles three times to set up scoring drives, the first coming in the second period when guard Kenneth Cook pounced on a ball dropped by Villanova Back John Helm on the Texas 36. Brewer scored 7 plays later.

STORY IN FIGURES

Texas		Villanova
13	First Downs	13
271	Yards Rushing	137
88	Yards Passing	144
8	Passes Attempted	22
4	Passes Completed	8
0	Passes Intercepted	2
6	Punts	9
36.7	Punting Average	31.8
2	Fumbles Lost	3
109	Yards Penalized	66

Womack Provides Another

Longhorn Halfback Delano Womack raced over from the five late in the second period to provide Texas' third score, and the Texans resumed the scoring in the third quarter when Fullback Dougal Cameron plunged across the Wildcats' 5.

The latter touchdown also was set up by a fumble recovery by halfback Paul Parkinson on the Villanova 8 and fullback Bill Long went over two plays later from the two.

Villanova held back the Longhonrs long enough in the fourth period to score on a 36-yard pass from Quarterback Joe McNicholas to Cecere.

Texas' extra points were kicked by end Don Jones and Guard Joe Branch, who accounted for two each, and fullback Joe Youngblood.

Spts Longhorns .. ..

Score by periods:

Texas closed out the scoring with about a minute left in the game as quarterback Glenn Dyer flipped a 25-yard touchdown pass to end Wayne Delaney.

The youthful character of the Longhorns was emphasized by sophomores scoring all but two of Texas' six touchdowns. Brewer, Womack and Long are sophomores, while Cameron is a senior and Delaney a junior.

369 Yards Rolled Up

The Longhorns accounted for 359 yards, with 271 rushing, and 88 in the air, while Villanova picked up 137 yards on the ground and 144 passing. Halfback Billy Quinn paced Texas ground gainers with 89 yards, while his counterpart, Villanova's lefthalfback Gene Filipski, gained 85 yards rushing.

Villanova Coach Art Ralmo predicted that if Price continued "juggling his ball club as he did today, I think he will go all the way" in the Southwest Conference and cited the Texas coach's use of 52 players as a determining factor in their victory.

Tackle Frank Finchum and end Howard Moon shined offensively in Brewer's 59-yard run as they threw blocks to open the way for Texas first touchdown.

Texas	7	14	13	7	—41
Villanova	6	0	0	6	—21

Texas Scoring: Touchdown—Brewer, 2, Womack, Cameron, Long Delaney. Conversions: Jones 2, Branch2, Youngblood.

Villanova scoring: Touchdown, Cecere 2.

Cougars Rally To Tie Aggies, 14-14

COLLEGE STATION, Tex., Sept. 26—UP—Houston's second string punched two touchdowns across in less than eight minutes of the third quarter Saturday night to tie Texas A&M, 14 to 14, in a fumble-filled game before 35,000 persons in Kyle Stadium.

The game ended as most of the "experts" had predicted—a toss-up. But no one foresaw the rash of fumbles that marred the entire first half.

Quarterback Don Ellis accounted for both A&M touchdowns with passes while halfback Sammy McWhirter, fastest man on the Houston team, scored both Cougar counters.

Houston's first team was powerless against the Aggies, providing little opposition for the first Aggie touchdown. Only brilliant line play by Tackle Buddy Gillioz and Fullback Paul Carr, playing linebacker, held the Aggies in check.

Coach Clyde Lee started his entire second squad in the second half. They took the kick-off on their 33 and McWhirter whipped over from the three after making runs of 14, 19 and two yards.

Then, in slightly more than two minutes, the Cougars marched 34 yards in five plays to score again.

A&M, which showed unexpected power in beating Kentucky 7 to 6 last week, lived up to their first-game showing.

Though they lost the ball three times on fumbles in the first half, they scored 10 minutes deep in the second period after going 61 in 11 plays, Ellis passing to Halfback Connie McGourik in the end zone.

Trailing 7-14 in the 4th period, the Aggies took the ball on their own 47 and Ellis promptly completed three passes, the last one to Benny Sinclair in the end zone.

Ellis was by far the offensive star of the night. He completed 15 of 26 pass attempts for a total of 170 yards. Halfback Elwood Kettler had the Aggies' second-high yardage with 54 yards in six carries.

Young McWhirter netted 62 yards on the 11 times he carried to pace Houston's offense though he was in the game no more than a quarter.

Score by periods:

A&M	0	7	0	7—14
Houston	0	0	14	0—14

A&M scoring — Touchdowns, Magourik, Sinclair. Conversion — Kettler, Boring.

Houston scoring — Touchdowns, McWhirter 2. Conversions —Howton, Cray.

Boston, Clemson Tie

BOSTON, Sept. 26—UP—Boston College and Clemson battled to a 14-14 tie Saturday in New England's first intersectional football game of the season. Clemson scored in the last two periods to even it up.

THE SCORE BOARD

Team	W	L	Pct.	GB
Brooklyn	104	49	.680	...
Milwaukee	91	63	.595	13
St. Louis	83	70	.542	21
Philadelphia	83	70	.542	21
New York	70	83	.545	34
Cincinnati	68	85	.444	36
Chicago	64	89	.414	40
Pittsburgh	49	104	.322	55½

Saturday's Results

New York 5, Pittsburgh 3.
Chicago 5, St. Louis 3.
Cincinnati 10, Milwaukee 7.
Philadelphia 2, Brooklyn 1. Night, 10 innings.

AMERICAN LEAGUE

Team	W	L	Pct.	GB
New York	99	51	.660	...
Cleveland	92	61	.601	8½
Chicago	88	65	.575	12½
Boston	83	69	.546	17
Washington	76	75	.503	23½
Detroit	59	94	.386	41½
Philadelphia	58	95	.379	42½

Saturday's Results

Boston 2, New York 1, 11 innings.
Cleveland 12, Detroit 3.
Philadelphia 11, Washington 2.
Chicago 6, St. Louis 3.

INTERNATIONAL LEAGUE

Final Round Playoffs

Saturday's Results

Montreal 8, Rochester 2. Montreal leads best-of-seven series 3-0.

Sunday's Schedule

Rochester at Montreal.

AMERICAN ASSOCIATION

Final Round Playoffs

Saturday's Results

Kansas City 10, Toledo 0. Kansas City leads best-of-seven series 3-0.

Sunday's Schedule

Kansas City at Toledo.

NATIONAL LEAGUE

Sunday's Probable Pitchers

Brooklyn (Meyer 15-4) at Philadelphia (Roberts 23-15).
New York (Gomez 12-11) at Pittsburgh (Hogue 0-1).
Milwaukee (Spahn 22-7) at Cincinnati (Raczewski 11-3).
St. Louis (Mizell 13-10) at Chicago (Minner 11-15).

AMERICAN LEAGUE

Sunday's Probable Pitchers

Boston (Nixon 4-8) and (Henry 4-5) at New York (Ford 18-8) and (Kraly 0-2) — two games.
Detroit (Aber 4-4) at Cleveland (Feller 16-6).
Chicago (Pierce 17-12) at St. Louis (Pillette 7-12).
Philadelphia (Byrd 11-20) at Washington (11-8).

1-34 Cubssb, Hacker.. .. ..

Trojans Take 17-7 Win From Gophers

LOS ANGELES, Sept. 26 —UP—A gang of Southern California opportunists capitalized on breaks and their line superiority Saturday to defeat Minnesota 17 to 7 before 66,698 fans in Memorial Coliseum.

Minnesota's great halfback Paul Giel was the outstanding player on the field. He proved it with the longest run of the day for 67 yards in the third period to set up the Gophers touchdown, but he could not get away more than that one long run.

A Torrance, Calif., halfback, Aramis Dandoy, sparked Southern California to its inter-sectional victory. He was assisted by quarterback George Bozanic and a great line that proved the Trojans were picking up defensively where they left off last season.

The story of the game was Southern California's ability to make, and capitalize on, breaks while the Gophers failed to take advantage of their opportunities. Minnesota got the first break when a bad pass from center on fourth down early in the game gave them the ball on Southern Cal's 21.

Giel and the Gophers drove to the three but the staunch Southern Cal defense held them there.

An exchange of kicks put the Gophers back on their seven and on the first play Giel fumbled a lateral which tackle Ed Fourch recovered on the 14. On the first play tailback Dandoy pitched a 14-yard pass to quarterback Bozanic for the first score.

Southern California next drove 77 yards and this time Minnesota stiffened on the 12. Specialist Sam Tsakalakis then booted a 20-yard field goal.

Following the kickoff, Guard Irwin Spector blocked a quick kick and fullback Harold Van downed in the end zone for another touchdown.

Score by periods:

Sou. California	7	10	0	0—17
Minnesota	0	0	7	0— 7

Southern California scoring: Touchdowns, Bosanic, Han. Conversions, Tsgalalakis, Koch. Field Goal, Tsgalalakis.

Minnesota scoring: Touchdown, Cappelletti. Conversion, Cappelletti.

QB Club To View 2 Films

The Pampa Quarterback Club will view two films at the weekly meeting at the Sam Houston auditorium tomorrow night.

Highlights of the 1952 Southwest Conference football season will be shown in addition to the Pampa-Big Spring game of last Friday night.

Talks from the head coaches of each of the schoolboy teams of the city, the Harvesters, Guerillas and Reapers will be heard.

All fans of the city are urged to become a member of the club. Membership dues are only $2.50.

Tomorrow night's meeting will commence at 8.

Dixie Series

Saturday's Results

Nashville 8, Dallas 2. (Dallas leads best-of-seven series 2-1).

Sunday's Schedule

Dallas at Nashville.

The Pampa Daily News

SPORTS

PAMPA NEWS, SUNDAY, SEPT. 27, 1953 . Page 7

PRESS BOX VIEWS

By BUCK FRANCIS

Pampa Daily News Sports Editor

Back Harvesters By Joining QB Club; Abilene Blue Sox Are Put On The Block

THE FILM "HIGHLIGHTS OF THE 1952 Southwest Conference" football season will be in the offing for Quarterback Club members at the weekly meeting tomorrow night at the Sam Houston Auditorium.

This movie will be shown in addition to the Harvester-Big Spring movie. Quite a treat for the Quarterbackers.

And speaking of the Quarterbackers, there're a lot of good sports fans who haven't joined up with the club. The club, as most of you know, is open to all fans of Pampa and the area.

At least one film is shown at each meeting. And the club offers an opportunity for the fans to get better acquainted with the coaches. The coaches review their past week's games and tell of their coming opponent at each meeting. And they answer questions asked by the members present.

You can become a member of the Quarterback Club only by the payment of $2.50 membership dues.

THE PAMPA BOYS CLUB is still looking for a home. There doesn't seem to be a building in Pampa suitable to handle the club's activities.

It looks like some building, if it can be acquired, will have to be remodeled, or just build one from scratch.

At any rate, the Boys Club officials would certainly appreciate any ideas anyone has on obtaining a home for the boys. Something has to be done—and quick.

THE ABILENE BLUE SOX have been put on the block. The sale price is $15,000. This, however, doesn't include the park. But the present owners have assured any one who would buy the franchise that they could work out a suitable agreement on the use of the park.

The sale of the club includes player contracts, playing equipment a bus and 1,100 steel chairs used for box seats.

There are 11 stockholders in the Blue Sox organization. None wants to undertake operating the club next season. But all want baseball to remain in Abilene. The buyer of the club will more or less have to agree to operate the club in Abilene.

Mack Eplen, president of the Blue Sox, said, in announcing the sale, "All of the directors here are in favor of having baseball here next year. They will stand behind it, but they feel they cannot financially stand up to another season such as this."

Eplen said a buyer must be found before the league meeting Oct. 10.

Abilene has had some rough seasons and some good ones. Twice they've gone over the 100,000 mark in attendance but both times they wound up in first place.

The other six seasons since the league resumed play following the war, the Sox have finished in the cellar four times and their attendance, of course, ran accordingly.

It might not be a bad gamble to invest your money in the Abilene ball club. But you'd better have a winnah.

Michigan St. Slips Past Iowa, 21-7

IOWA CITY, Iowa, Sept. 26 —UP—Michigan State, turning Iowa bobbles into touchdowns, battled to a 21 to 7 triumph over the rugged Hawkeyes Saturday for a victorious Big Ten football debut before 47,125 fans.

The fast, sharp passing 1952 national champions grabbed an Iowa fumble and intercepted a Hawkeye pass to strike for a pair of first period touchdowns and that brought the Spartans' their 25th straight victory.

The Hawkeyes, much improved over last fall, threatened all the way and smashed for 13 first downs to Michigan State's 12. But the Hawks flubbed two of their chances for touchdowns.

Struck Fast

Michigan State's pony backs struck fast in the early minutes after Iowa quarterback Lou Matykiewicz fumbled and guard Larry Fowler recovered for the Spartans on the Iowa 32.

The Spartans slipped to the Iowa three-yard line and halfback Bill Wells plunged across.

Fullback Jerry Planutis set up the second Michigan State touchdown later in the quarter when he grabbed a pass by Matykiewicz on the Iowa 28. Later halfback Jim Ellis plunged three yards to score.

Even In Second Period

Iowa fought back on almost even terms in the second period. The Hawkeyes drove to within 27 yards of the goal, but quarterback Earl Morrall broke it up by snagging a Matykiewicz pass. Wells took a Morrall pass and ran to the Iowa 15 as the half ended.

Score by periods:

Iowa	0	0	7	0— 7
Mich. State	14	0	0	7—21

Iowa scoring: Touchdowns: Broeder. Conversion: Weigmann.

Michigan State scoring: Touchdowns: Wells 2, Ellis. Conversions: Slonac 2, Planutis.

Illini, Cornhuskers Fight To 21-21 Tie

By ED SAINSBURY

CHAMPAIGN, Ill., Sept. 26—UP—Favored Illinois took advantage of the last-minute breaks Monday to score twice in 12 minutes and tie the under-rated Nebraska Cornhuskers 21 to 21 in 84-degree temperature before 40,011 fans.

But the Illini, whose defense was riddled repeatedly by passer John Bordogna and speedster Dennis Korinek, had to stave off one last-ditch effort of the Cornhuskers to keep their tie.

The home team halted Nebraska's last drive on the Illini eight, with only 50 seconds to play when a fourth down run by Korinek missed a first down by inches.

Korinek was the big threat for the visitors. He ran 123 yards in 17 carries, including one 55-yard dash which set up Nebraska's first touchdown. Only once was he thrown for a loss.

Bordogna, on the other hand, was a constant threat with both his throwing and his running. He completed 10 of 13 passes for 130 yards and after he had run 18 yards, one of his tosses covered 13 yards to Bob Smith for the second Cornhusker score.

In addition Bordogna plunged over from the 1 for the first Nebraska tally after he had passed to Jim Yiesley for 20 yards to the Illini 5.

Smith accounted for the third Nebraska marker with a 28-yard drive through the middle of the Illinois line.

Illinois appeared beaten until its surge. It had scored on the first series of plays in the game, going 67 yards in 13 plays before Cliff Waldbeser hauled in a six-yard pass from Em Lindbeck for a tally.

Score by periods:

Illinois	7	0	0	14—21
Nebraska	0	14	0	7—21

Touchdowns: Bordogna, Smith 2, Waldbeser, Caroline, Bates.

Conversions: Bordogna 2, Novak, Miller 3.

Perryton Nips 'Cats, 26-25

CANADIAN, Sept. 26 — The Perryton Rangers handed the Canadian Wildcats their first loss of the season here Friday night with a thrilling uphill 26-25 victory.

The Rangers trailed 25-19 with five minutes remaining but came from behind to tie the score on big Ed Cummings' line smash from the one and then Cummings added the winning extra point to another crack at the Canadian line.

The Wildcats took a 13-6 lead at the first quarter mark but Perryton tied it up at 13-13 at halftime. Perryton then went ahead 19-13 early in the third but Canadian knotted the score at 19-19 at the three-quarter mark.

Dean Hoover sent Canadian ahead, 25-19, on a seven-yard smash through the line. But Perryton, not to be denied, surged back to tie it up and then go ahead before the final gun.

Hoover led the Canadian attack with three touchdowns. Pat Tipps scored the other and added the only Canadian conversion of the night.

Score by quarters:

Canadian	13	0	6	6—25
Perryton	6	7	6	7—26

Scoring: Touchdowns — Canadian—Dean Hoover((3); Pat Tipps. Perryton—Bill Thrasher, Billy Drake, Gene Good, Ed Cummings. PAT—Canadian—Tipps. Perryton—Ed Cummings (2).

White Sox Edge Brownies, 6-3

ST. LOUIS, Sept. 26—UP—Minnie Minoso and Jim Rivera drove in two runs apiece Saturday night as the Chicago White Sox defeated the St. Louis Browns, 6-3.

Chicago scored all its runs in two, three-run clusters in the third and seventh innings.

The Browns scored all their runs on home runs. Jim Pisoni's first major league hit, a second inning homer, brought in the first.

Bill Hunter hit his first major league homer in the eighth with Hank Edwards aboard for the other two.

Fighting Harvesters Down Stubborn Big Spring Steers, 19-0

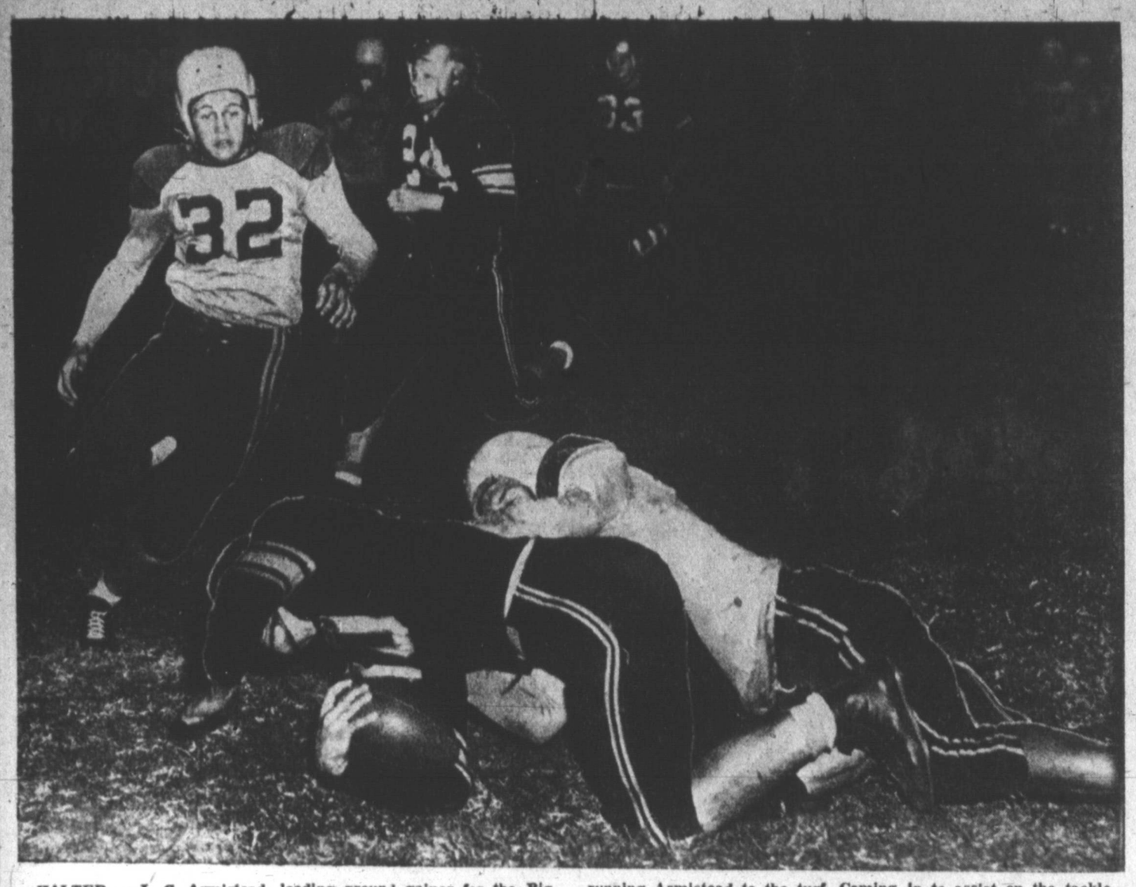

HALTED — J. C. Armistead, leading ground gainer for the Big Spring Steers, is stopped for no gain during the third quarter of play in Friday night's Harvester-Big Spring tilt at Harvester Stadium. Ed Dudley, Harvester halfback, is shown bringing the hard running Armistead to the turf. Coming in to assist on the tackle is Bobby Wilhelm (No. 32), Harvester linebacker. The Harvesters won the tilt, 19-0. (News Photos my Tommie Ellis)

PHS Defense Shines In Blanking Steers

By BUCK FRANCIS
Pampa News Sports Editor

After a sluggish first half, Pampa's Fighting Harvesters finally got rolling in the latter two periods to rack up a 19-0 victory over the stubborn Big Spring Steers at Harvester Stadium Friday night.

The Green and Golders thus awarded Coach Tom Tipps with win No. 50 since becoming head man of the PHS grid forces seven years ago.

The Steers threw up a rugged defense throughout the contest and it wasn't until the fourth period that the Harvesters were able to breathe easily.

The Harvesters were held to only four first downs in the first half but rolled up 10 during the sec- four first downs in the first half ond half as they regained some of their poise in the ball toting department.

Harold Lewis was the big ground gainer for the Harvesters. The junior fullback netted 106 yards on 16 carries. Ed Dudley was close behind with 96 net yards on 11 carries and John Darby, off to a very slow start, ended up with 54 net yards gained. Darby was in the hole in the first half, having a minus five yards on three carries but he came into his own in the second half.

Scoring Evenly Divided

The scoring for the Harvesters was divided among three players, Dudley, Lewis and Jimmy Bond. Dudley raced 33 yards for the first Harvester TD in the first quarter; Lewis smashed the middle of the line for one yard for the second score; and Bond snared a 17-yard pass from J. N. Wright and then stepped five more paces to score the final six pointer for the winners.

The Harvester defense got a severe test by the hard running Big Spring backs and the defenders came through nobly. The Steers, who had only a week before scored 26 points against another District 1-AAAA foe, San Angelo, found the Harvester line tough to penetrate.

The Steers gained 125 net yards overall. Fullback J. C. Armistead, the leading Steer ball toter, got 84 net yards on 22 carries. Frosty Robison, with 23 yards gained on 10 carries, followed Armistead.

The entire forward wall of the Harvesters had a big hand in slowing down the Big Spring attack. The longest run of the night by a Big Springer was a 26-yard jaunt by Armistead. The next longest was 15 by Armistead and all the other 42 running plays by the Steers were for six yards or less.

Dudley Scampers

The Harvesters got their scoring underway deep in the first quarter when Ed Dudley scooted 33 yards to paydirt. Dudley's run climaxed a 55-yard drive which was set up by tackle Bob Prigmore's recovery of a Big Spring fumble on the Harvester 45. It took the Harvesters just four plays to score from this point. After an incompleted pass, Lewis ripped off gains of eight and 14 yards to place the ball on the Steer 33 from where Dudley blasted off tackle, shook off several would-be tacklers and raced over standing up. The try for point failed and the Harvesters led 6-0 with 9:40 minutes having elapsed in the first period.

Big Spring threw a scare into the Harvesters in the second quarter when they drove to Pampa's one-half yard line as the half ended. A fumble on their own 32 got the Harvesters in trouble deep in the second stanza. A 30-yard pass from Frank Long to Robison placed the ball on the Harvester two and Armistead carried to the half-yard marker on the next play as time ran out in the first half and the Harvesters holding tenaciously to a 6-0 lead.

Steers Halt Drive

The Harvesters came back after the intermission and staged a 63-yard drive after receiving the kickoff, before they were halted on the Big Spring five. Dudley returned the kickoff 22 yards to the 32 and Lewis broke through on a 34-yard gallop on the first running play in the second half, placing the ball on Big Spring's 35.

Darby carried to the 30 and after the Harvesters were penalized five, Dudley powered his way 25 yards to the 10. The Harvesters moved to the five on the next three plays and the drive ended when Wright's flat-zone pass was intercepted at the goal line by Billy Martin who raced the ball back to the Steer 39.

There were no other serious scoring threats in the third quarter. The Harvesters started a drive from their own 16 late in the third that eventually paid off in a touchdown early in the fourth.

Wright Heads Drive

Three pass completions, all off the arm of Wright, featured the drive. Wright connected with Dudley for a 31 yard gain, with Darby for 15 yards and with Jimmy Bond for 22 yards, accounting for 68 yards of the 84-yard march. Bond's catch netted six points for the winners on the second play of the final quarter.

The Harvesters scored their final TD next time they got the ball. Big Spring, after receiving the ensuing kickoff, drove to the Harvester 21 before being halted. Taking over at this point, the Green and Golders drove 79 yards for their final score. Feature run of this drive was a 45-yard scamper by Darby from the Harvester 35 to the Steer 20. From there Darby made three, Lewis seven, Dudley 4, Lewis five and Lewis one for the TD. Dudley kicked to conclude the scoring for the night. Pampa 19, Big Spring 0.

The Harvesters journey to Fort Worth next week to meet a dangerous foe in the Paschal Panthers. Paschal dropped a 6-14 decision to Amarillo Friday night at Amarillo.

Pampa		Big Spring
15	First Downs	7
270	Yards Rushing	145
30	Lost Rushing	20
240	Net Rushing	125
14	Passes Attempted	12
5	Passes Completed	6
102	Yards Passing	79
1	Passes Intercepted By	0
5	Punts	5
43.6	Punt Average	38.2
3	Fumbles Lost Ball	1
6	Penalties	3
30	Yards Penalized	25

Score by quarters:

HARVESTERS	6	0	0	13	—19
BIG SPRING	0	0	0	0	—0

Scoring: Touchdowns — Pampa: Ed Dudley, 33 yard run in first quarter; Jimmy Bond, caught pass from J. N. Wright, 22 yards, in fourth quarter; Harold Lewis, one-yard run in fourth. Point conversions: Dudley (after third touchdown).

The lineups:

HARVESTERS—
Ends — Travis Taylor, Bobby Holder, James Pippen, Jimmy Bond.
Tackles — Bob Prigmore, Chick Jordan, Ed Strickland, Ben Sturgeon.
Guards — Alton Flynn, Ronnie Elliott, John Langford, J. R. Cross, Ray Bonsal, Gene Beaty, Ray Fitch.
Centers, James Hawkins, John Watson.
QB — J. N. Wright, Buddy Sharp.
HB — Ed Dudley, John Darby, Bill Fullenwider.
FB — Harold Lewis, Bobby Wilhelm.

BIG SPRING—
Ends — Jimmy Porter, Wayne Medlin, Don Reynolds.
Tackles — Louis Stipp, Bill Early, J. W. Thompson.
Guards — Odom Paschall, Dickie Milam, Jimmy Ellison.
Center — Norman Dudley, Jerry Graves.
QB — Frank Long.
HB — Brick Johnson, Donnie Wooten, Buddy Cosby, Bill Martin.
FB — J. C. Armistead, Buddy Cosby.

Officials:
Referee — Earl Ince.
Umpire — Ed Haley.
Head linesman — Doc Wilkins.
Field judge — "Red" Norman.

Veeck Hanged in Effigy

ST. LOUIS, Mo., Sept. 26—UP—Bill Veeck, president of the St. Louis Browns, was hanged in effigy at the Browns-Chicago White Sox game Friday night by disgruntled fans for his efforts to move the club to another city.

Purdue Faces Missouri

COLUMBIA, Mo., Sept. 26—UP—Purdue's defending co-champions of the Big Ten made their first showing of the new season against Missouri's Tigers before some 20,000 fans Saturday. The weather forecast was clear and mild.

BULLDOGGED — J. N. Wright, Harvester quarterback, is making sure Frosty Robison, Big Spring halfback, doesn't get anywhere in the above photo as he locks his arms around Robison's neck and pulls him to the turf. The action occurred in the first quarter of Friday night's Harvester-Big Spring battle at Harvester Stadium. Robison, in the play, appeared to be headed for good yardage but Wright came up from his secondary position to nail him after a gain of two yards. Note mysterious hand at left, possibly that of an official. (News Photo)

Yanks 7-5 Odds To Win World Series

By FRED DOWN

NEW YORK, Sept. 26—UP—The New York Yankees will be favored at about 7-5 odds to win a fifth consecutive world championship when they square off against the Brooklyn Dodgers in the first game of the 50th World Series at 12 noon cst next Wednesday.

The Dodgers are considered one of the strongest teams to represent the National League in years but the odds-makers were stringing along with the historical evidence of past series. This evidence decrees that the Yankees "win the big ones"—even when it appears the opposition may be stronger.

Neither Manager Casey Stengel nor Charley Dressen has announced his pitcher for the opener at Yankee Stadium but Allie Reynolds, a 13-game winner, is expected to be on the mound for the Yankees and 20-game winner Carl Erskine is almost certain to receive the call for the Dodgers.

Both teams are expected to be physically prepared. The Yankees have no one on their injury list at the moment. Carl Furillo, a .344-hitter, has been sidelined for three weeks since breaking a bone in his left hand in a run-in with Leo Durocher, and first baseman Gil Hodges has an injured left side but the Dodgers expect both to be in the starting lineup.

The first two games are scheduled for the huge stadium, with its seating capacity of about 70,000 and then the scene shifts to tiny Ebbets Field with its capacity of about 33,000 for the next three games. The last two in the best-of-seven series will be played at the stadium—if necessary.

The series is sure to be one of the richest in history with the winner's share expected to approximate $7,500 and the loser's about $5,000.

This marks the fifth time the Yankees and Dodgers have met in a series and the Yankees show a perfect 4-0 slate. They won in five games in 1941, in seven in 1947, five in 1949 and seven last year. In all, the Yankees have won 15 of the 19 previous series they've played in. The Dodgers have yet to win in six tries.

Cubs, Hacker Nip Cards 4-3

CHICAGO, Sept. 26—UP—The Chicago Cubs rallied twice to beat the St. Louis Cardinals 4 to 3 on six-hit pitching by Warren Hacker Saturday.

Hacker, who lost the earned-run championship of the league in the final periods of last season because of the Cardinals thus gained another measure of revenge for he eliminated Stan Musial from any chance of regaining his batting championship.

Musial got two out of four to run his string of consecutive games' hitting to 14, and boosted his average to .337, seven points behind Brooklyn's Carl Furillo, who leads with .3446.

However, a perfect four-for-four in Sunday's game would bring him only to .341.

"Red Schoendienst also was limited to one single in four turns and needs three hits in four turns Sunday to beat Furillo. Such a feat would bring him up to .3445, from .3416, pending final official rulings.

Cleveland Breezes To Win Over Tigers

CLEVELAND, Sept. 26—UP—Al Rosen of Cleveland collected two singles Saturday to tie Mickey Vernon of Washington in the American League's torrid batting race as the Indians walloped the Detroit Tigers, 12 to 3.

After flying out in his first two trips to the plate, the Cleveland third sacker drew a walk and then singled twice to raise his batting average to .333. Vernon plays Saturday night as the Senators meet the Athletics.

The Indians hit four Detroit pitchers for 12 hits and drew eight walks. Ted Gray started for Detroit and was charged with the defeat. Dave Hoskins toiled for Cleveland and held the Tigers to eight hits in scoring his ninth win of the year. The Indian rookie righthander has lost but three times.

Redlegs Edge Braves, 10-7

CINCINNATI, Sept. 26—UP—Gus Bell and Jim Greengrass each hit a two-run double in the eighth inning Saturday to snap a 6 to 6 tie and enable the Cincinnati Redlegs to score a 10 to 7 victory over the Milwaukee Braves.

Ebba St. Claire, Andy Pafko and George Crowe hit homers for the Braves and Grady Hatton hit one for Cincinnati in a free-hitting game marked by a total of 28 basehits. Catcher Ed Bailey, just up from Tulsa in the Texas League, contributed a double and two singles to Cincinnati's attack.

Piersall Stars In Bosox Win

NEW YORK, Sept. 26—UP—Jim Piersall sayed the game with an electrifying catch in the 10th inning and then batted in the winning run in the 11th Saturday as the Red Sox defeated the Yankees 2 to 1 on the steady pitching off southpaw Mickey McDermott.

Piersall dipped into the right field bullpen with two men on and two out in the 10th to rob Hank Bauer of an almost certain homer. Coming up with the bases full in the 11th, Piersall filed to Mickey Mantle, allowing Gus Niahros to score after the catch. The Red Sox had loaded the bases on successive singles by Niahros, McDermott and pinch-hitter Billy Goodman.

Vic Raschi, making his final test run for the World Series, allowed four hits in the nine innings he worked without walking a man. He then gave way to Johnny Sain, who was charged with the loss. McDermott yielded six of Yankees seven hits and was credited with his 18th victory, although Sid Hudson pitched the 11th.

Read The News Classified Ads

Gators Battle Ramblin Wreck To 0-0 Draw Before 41,000

GAINESVILLE, Fla., Sept. 26—UP—Florida's fighting 'Gators', completely at home in a swampy field, fought Georgia Tech to a scoreless tie Saturday to snap an 18-game Tech winning streak but the Atlanta engineers did manage to slog through their 28th game without a defeat.

Three times Tech's touted breakaway backfield slipped and slid to within a few inches of the Florida goal line and twice more moved inside the 20 only to lose the ball.

Three disastrous fumbles by star halfback Leon Hardeman—one of them almost on the Florida goal—and heroic end-zone punting by Army-destined Rick Casares contributed heavily to the upset tie which was almost as good as a victory to a partisan crowd of 41,000. Casares booted twice for nearly 60 yards each time against a 25-mile wind.

Time and again the big Florida line, anchored by Guard Joe D'Agostino and center Steve De La Torre, braced in mud up to its ankles to hurl back Hardeman and his desperate cohort, Glenn Turner.

A heady Florida backfield reduced the Tech passing game by Bill Brigman and Sophomore Wade Mitchell almost to zero.

Mitchell found his receivers often but the ball was as slippery as a Florida swamp otter and it squirted away.

The wind—offshoot of a hurricane that lashed the northwest Florida gulf coast—kept up a steady blast through the game. Because of the weather, Florida played a defensive game, hoping for breaks. But they never came as Tech dominated the offensive play.

It was the second tie in Tech's 28-game stretch without a loss. Duke tied the Engineers in 1951 for the only other blot on a record that included victories in the Orange and Sugar Bowls.

Score by periods:

Florida	0	0	0	0—0
Ga. Tech	0	0	0	0—0

Giants Rally For 5-3 Win Off Bucs

PITTSBURGH, Sept. 26—UP—New York belted Jim Waugh from the mound with back-to-back doubles and a triple in the fifth as the Giants edged the Pittsburgh Pirates, 5-3, in the next to last game of the season for both teams.

The Giants opened with a single run in the first inning, but Frank Thomas put the Pirates ahead in the fourth with his 29th home run of the year, all-time high for a Pittsburg rookie. The homer, with two on, gave Thomas 101 runs batted in for the season.

Fifth inning doubles by Al Dark and Hank Thompson, a triple by Don Mueller, and a long fly by Bobby Thomson put New York ahead 4-3. The Giants added their final run in the last inning on consecutive singles by Whitey Lockman, Dark and Thompson.

Ike Misses Golf Match

WASHINGTON, Sept. 26—UP—President Eisenhower passed up his usual Saturday golf match so he could spend the afternoon with his three grandchildren—David II, Barbara Ann and Susan Elaine.

Steamship Officer Hurt

GALVESTON, Sept. 26—UP—George J. Hieronymus, general manager and vice president of Biehl and Company steamship agency here was critically injured when his car turned over on Highway 75 late Friday night.

Wolverines Bury Huskies Under, 50-0

ANN ARBOR, Mich., Sept. 26—UP—Michigan, scoring five touchdowns in a 10 minute flurry, rolled to an overwhelming 50 to 0 victory over the University of Washington Saturday in its season opener before 51,233 fans at Michigan Stadium.

Coach Bennie Oosterbaan's smooth-working Wolverines started rolling midway in the first period and completely out-classed the West Coast team.

Washington never recovered from the big touchdown flurries and suffered its second straight setback. The West Coast team was able to gain five first downs during the 60 minutes and threatened only once in the second period when it got to the Michigan 8.

Michigan capitalized on every break it got, turning two intercepted passes, two fumbles and a blocked kick into touchdowns.

Tony Branoff and Ted Kress, Michigan's regular halfbacks, led the assault with two touchdowns each. Other scores were added by Bob Hurley, Ed Hickey, Dave Hill and Lou Baldacci.

Branoff, only a sophomore, started the touchdown parade with an eight-yard skirt around left end to complete a 79-yard drive in the opening period. He also converted.

Bishops Sail for Rome

NEW YORK, Sept. 26—UP—Forty members of the Roman Catholic clergy led by Edward Cardinal Mooney of Detroit, Mich., sailed aboard the American Export liner Independence Saturday for Rome to attend the dedication of the new American college there Oct. 14.

Rifle-Pistol Club To W-Deer Today

The Pampa Rifle and Pistol Club will journey to White Deer today to shoot qualifying scores for National Association rating.

The club will convene at the City Hall today at 1 p.m. and then proceed from there to White Deer.

Qualifying shots will include four standing, sitting and kneeling and nine rapid fire shots kneeling, sitting and prone. Members are asked to bring any 30 caliber with iron sites post or blade front side.

Everyone is invited to go along with the local club to White Deer.

Read The News Classified Ads

Loveless
Chiropractic Clinic
601 W. Foster Ph. 4001

Smoke Damage
Sale Continues
Boys Tennis Shoes, $7.25, now $4.75
Football Pants, $6.95, now $2.50
Football Helmets, $4.95, now .. $2.95
.22 Auto. Rifle, $49.50, now ... $29.95
Dukbak Hunting Clothes ... 40% off
Scott-Atwater
Outboard Motor, $203, now ... $145
Fishing Plugs up to $1.50, now ... 50c
Baseball and
Softball Equipment
Hobby Supplies
Arrows, 25c & 50c
Hunting Caps
Boxing Gloves
Striking Bags
Footballs
1/2 Price
SPORTSMAN'S STORE
115 E. KINGSMILL PHONE 677

3rd Annual
RCA VICTOR "Pick-the-Victor" FOOTBALL CONTEST

17 Valuable RCA Victor Prizes Every Week!
1st Prize—1 17-inch RCA Victor Television Set
2nd Prize—1 RCA Victor table model radio-phonograph combination
Next 5 Prizes—5 RCA Victor portable Radios
Next 10 Prizes—10 RCA Victor 45 rpm record player attachments.
TUNE IN— "Pick-the-Victor" FOOTBALL SCOREBOARD THE WEEK FOOTBALL GAME OF EVERY SAT. AFTER MBS OVER KPDN — 1340
FREE CONTEST
NOTHING TO BUY
Be an arm-chair quarterback and win some valuable prizes, too! Enter our free RCA Victor "Pick-the-Victor" Football Contest! Nothing to buy—just come into our store for an official entry blank.
RULES
1 Entry for each week's contest must be postmarked not later than each Thursday, 12 midnight — preceding week's game.
2 Answer to Question of the Week must be given in order to qualify! Obtain answer from your RCA Victor dealer.
3 Prize winners will be determined by correct answer to Question of the Week and by nearest correct list. In case of ties — answer closest winning scores and earliest postmarks will decide.
4 Decision of judges is final. No entries returned.
Come in for your RCA VICTOR CONTEST BLANK
GET INFORMATION AT
C&M TELEVISION
304 W. FOSTER PHONE 253

A Tribute
Business Women's Week
It's high time we saluted "the weaker sex" and faced the fact that career girls of all ages are doing a business job that any man might well be proud of! Consider the thousands of intelligent women who head their own companies . . . the vast number of women in welfare work . . . the secretaries, the bookkeepers, the hostesses, the retail saleswomen . . . and all the others dvotd t th caus abb . . . . . and all the thers devoted to the cause of helping conduct large and small firms! No longer is woman the weaker sex. She has proved her business value . . . and we're proud of her!
CULBERSON CHEVROLET, Inc.
366 — Phones — 367
PAMPA, TEXAS
We Salute Our Town!

BOB WILLS In Person
DANCE
TO THE MUSIC OF
BOB WILLS
And His
TEXAS PLAYBOYS
MONDAY NIGHT
SEPT. 28th
At The
Southern Club
Doors Open 7:30 p.m.
Call 9684 for Tables

A GALLANT TRY — Ed Dudley, No. 22, makes a game but futile attempt to snare a pass from J. N. Wright in the first quarter of the Harvester-Big Spring game Friday night at Harvester Stadium. Note Dudley is completely off the ground as he dives for the ball. Coming up to break up the play is Billy Martin, No. 40, of the Steers. (News Photo)

McLean Rips Claude; Keeps Slate Clean

McLEAN, Sept. 26 —(Special)— The McLean Tigers kept their undefeated status intact here Friday night but had their goal line crossed for the first time in racking up an easy 45-7 win over the outmanned Claude Mustangs.

It was the third win in as many starts for Coach Hap Rogers' McLean 11. Previously the Tigers had beaten Stinnett, 27-0, and Price College of Amarillo, 19-0.

Jack Hupp got the Tigers on the road to victory in the first quarter when he scored the first two McLean touchdowns on runs of 31 and 30 yards, giving the winners a 12-0 lead after one quarter of play.

James Smith scored on a 12-yard run in the second quarter to give the Tigers an 18-0 halftime lead.

The Tigers added two more touchdowns in the third period to go ahead 32-0, James Smith ran 49 yards and Don Haslam ran three for the third quarter McLean TD's. Don Crockett ran over the extra point after Smith's TD and Rex Immel ran over the point following Haslam's score.

Rickey Mantooth boosted the McLean lead to 38-0 early in the fourth on a 42-yard scamper. James Smith converted from placement to make it 39-0.

Claude's lone score of the game came on the ensuing kickoff when Don Rutherford gathered in the kickoff on his own 10 and scampered 90 yards to score. Rutherford also converted on a run and McLean led 39-7.

Don Crockett scored the final touchdown of the night for the Tigers on a 36-yard run.

Lester Crow of Claude received a dislocated arm during the third quarter. He was removed from the game via an ambulance. His injury left Claude with only 10 men and the remainder of the game was played with 10 players on the field for each team.

McLean made 15 first downs to Claude's three and gained 376 yards to 113 for Claude. The Tigers completed two of 10 passes for 27 yards while Claude didn't connect on five pass attempts.

Score by quarters:

McLean	12	6	14	13—45
Claude	0	0	0	7— 7

Scoring: Touchdowns—McLean—Jack Hupp (2), James Smith (2), Mantooth. Claude—Don Rutherford. PAT—Don Crockett, Rex Immel, James Smith. Claude—Rutherford.

Columbia Beats Lehigh

NEW YORK, Sept. 26—UP—Columbia University's light-blue Lions beat the stubborn brown-shirted Engineers of Lehigh 14 to 7 in summery weather Saturday on two lightning first-half thrusts, featured by quarterback Dick Carr's long passes; before 10,000 at Baker Field.

In his opening-season game for both teams, all scoring was done in the first half. Fumbles, interceptions and penalties ruined tallying opportunities in the second half.

East Texas Wins

SAN ANTONIO, Sept. 26—UP—Trinity University of San Antonio threw a scare into the East Texas State Lions at Alamo Stadium Saturday afternoon before going down, 20 to 19, in a non-conference football game.

Amherst Edges Browns

Providence, R.I., Sept. 26—UP—A successful conversion in the final quarter gave Amherst its first victory over Brown in 38 years Saturday as the Lord Jeffs edged the Bruins 7-6 in the season-opener for both teams.

HOT ROD LEADERS — Shown above are the three officers of the Top o' Texas Dragsters, a club for hot rod enthusiasts of Pampa. They are, left to right, Herman Watkins, president; Kenneth Wright, vice president; and George Murphy, secretary. The club meets every Monday night at 1004 Gordon and is open to anyone who wishes to join. The Dragsters also sponsor the weekly hot rod races each Sunday afternoon in cooperation with the Pampa police department. (News Photo)

Airplane To Race Hot Rod Here Today

For the second time within a year, Wes Lewis is going to attempt to outrun a Hot Rod today at the Drag Track at the old Pampa Air Base 12 miles east of Pampa.

Lewis will race a hot rod driven by Kenneth Wright. Wright will drive a 1932 Ford.

Lewis, in his first attempt to outrace a hot rod, was beaten in two races.

Several other races will be held today in conjunction with the airplane-hot rod race. About three hours of racing will be held.

Admission prices for everyone will be 50 cents. Racing will start at 2 p.m.

Syracuse 42, Temple 0

SYRACUSE, Sept. 26—UP—Syracuse opened the defense of its eastern football championship in impressive style before 18,000 fans in Archbold Stadium Saturday night, by rolling over the Temple Owls, 42-0. It was the 10th straight victory for the Orangemen over an eastern foe.

BICYCLE REPAIR
All Work Guaranteed
ALSO
Tricycle ● Wheel Goods
C. B.'s BIKE SHOP
643 N. Banks Phone 3596

TOP HITTERS

Leading Batters

AMERICAN LEAGUE

Player & Club	AB	R	H	Pct.
Vernon, Wash	600	100	200	.333
Rosen, Cleve	590	111	196	.332
Busby, Wash	578	67	181	.313
Goodman, Wash.	510	73	159	.312
Minoso, Chi	546	04	170	.311

NATIONAL LEAGUE

Furillo, Brook	479	82	165	.344
Schndst, St. L	555	105	1990	.342
Snider, Brook	584	132	197	.337
Musial, St. L	584	126	196	.336
Robinson, Brook	479	108	159	.332

Home Runs

Mathews, Braves	47
Rosen, Indians	43
Snider, Dodbers	42
Zernial, Athletics	42
Campanella, Dodgers	41

Runs Batted In

Rosen, Indians	144
Campanella, Dodgers	142
Mathews, Braves	135
Snider, Dodgers	126
Ennis, Phillies	124

Runs

Snider, Dodgers	132
Musial, Cards	125
Gilliam, Dodgers	124
Dark, Giants	123
Ashburn, Phillies	111
Rosen, Indians	111

Hits

Kuenn, Tigers	205
Ashburn, Phillies	202
Vernon, Senators	200
Snider, Dodgers	197
Musial, Cards	196
Rosen, Indians	196

PITCHING

Lopat, Yankees	16-4
Baczewski, Redlegs	11-3
Roe, Dodgers	11-3

Lefors Pirates Bow To Shamrock, 16-0

SHAMROCK, Sept. 26 — The Shamrock Irish won their first game of season here Friday night when they handed the Lefors Pirates a 16-0 licking.

It was the first win in three starts for the Irish. For the Pirates, it was their second loss in three tries.

The Irish took the lead in the first quarter when Jack York scored on a 36-yard gallop. York also converted from placement to make it 7-0 at halftime.

The Irish extended their lead to 9-0 in the third quarter by pushing the Pirates back behind their own goal for a safety.

York also had a hand in the second Shamrock touchdown. He passed to George Hendricks for 28 yards and a touchdown in the fourth period.

Shamrock battles dangerous Childress next week while the Pirates go to Chillicothe.

Score by quarters:

Shamrock	7	0	2	7—16
Lefors	0	0	0	0— 0

Scoring: Touchdowns: Shamrock—Jack York, George Kendricks. PAT—York (2), placements.

Price Defeats Bucks, 32-18

WHITE DEER, Sept. 26 —(Special)— The Price College Cardinals of Amarillo exploded for three touchdowns in the second quarter here Friday night and then went on to down the White Deer Bucks in a non-conference tilt, 32-18.

The three Cardinal touchdowns in the second period came after the Bucks had pushed across their first TD to tie the score at 6-6. The visiting Cards then broke loose for three touchdowns and take a 26-6 halftime lead.

Long runs featured the Cardinal attack. Jim Bowers galloped 68 yards for the first Price score in the first quarter which was the only score of the initial quarter.

Roy Eller got the Bucks back into the ball game early in the second period on a 32-yard touchdown run. Eller had passed to Don Denham late in the first quarter to set the stage for the score. Ray Eller, Roy's twin brother, carved 10 yards to the Cardinal 32 as the first quarter ended. Roy then sped the remaining distance on the first play of the second quarter. The conversion try failed and the score remained tied at 6-6.

The Cards came right back to go ahead to stay when Gary McKenna scampered 46 yards to pay dirt, McKenna followed up moments later with 61-yard scoring jaunt to send Price ahead 18-6. Pete Polk converted to make it 19-6.

A blocked kick set up another Price score just before the half. Price took possession on White Deer's 20 after the blocked punt and Polk raced over on the first play and then kicked the point to send the Cards ahead, 26-6.

White Deer closed the gap in the third when Allan Young scored for the Bucks to whittle the Price lead to 26-12. But the best the Bucks could do the remaining time was to swap TD's with the Cards, Jim Bowers scoring for the Cards and a Roy Eller to Young pass accounting for a White Deer score to end the scoring for the night.

The Bucks will travel to Gruver next Friday.

Score by quarters:

White Deer	0	6	0	12—18
Price College	6	20	0	6—32

Scoring: Touchdowns—Whie Deer—Roy Eller, Allan Young(2) Price—Jim Bowers (2), Gary McKenna (2) and Pete Polk. PAT—Polk(2).

Miami, Booker In 33-33 Stalemate

MIAMI, Sept. 26 — (Special) — Miami's Warriors battled Booker to a 33-33 deadlock in a District 1B 6-Man football game here Friday night.

Bill Russell was the standout performer for the Warriors, scoring all five of the Miami touchdowns. One of Russell's touchdowns came on a pass from Tommy Wells.

Miami held the advantage thru most of the tilt and missed pulling the game out when the clock stopped them on the Booker six-inch line when the game ended. The Warriors led 19-7 at the first quarter mark, 26-18 at halftime and after no scores by either team in the third, Booker battled from behind in the last 90 seconds to tie up the game.

The Warriors took the ensuing kickoff following the tieing touchdown by Booker and drove to Booker's six-inch line as time ran out.

Cotton Meyer led the Booker attack with three touchdown gallops.

Tommy Wells converted twice for the Warriors while Bob Clark converted once.

Miami has an open date next week. The Warriors had lost their previous two starts before Friday's game, losing to Follett, 6-24 and to Mobeetie, 6-33.

Read The News Classified Ads

Broncs Topple Pampa B 32-6

CLARENDON, Sept. 26 — Clarendon's Broncs broke the game wide open in the second half here Friday night to down the Pampa B team Guerillas, 32-6.

The Broncs held a 13-6 lead at halftime but scored twice in the third period and once in the final to win going away.

Bobby Cosper of the Broncs opened the scoring with an 80-yard return of a punt for a touchdown. Bobby Johnson passed to Hubert Kidd for 55 yards for the second Clarendon touchdown, giving the Broncs a 13-0 first quarter lead.

The Guerillas fought back to hold the Broncs scoreless in the second quarter while marking up a touchdown themselves to close the gap at halftime. Russell Morrow of the Guerillas scampered 53 yards for the Guerilla touchdown in the second period.

A 30-yard run by Max Johnson and a 45-yard jaunt by Billy Hill produced two more touchdowns for the Broncs in the third quarter that sent Clarendon in front, 26-6 at the three-quarter mark.

Don Filley completed the scoring in the fourth on a 15-yard run for the Broncs.

Score by quarters:

Clarendon	13	0	13	6—32
Pampa	0	6	0	0— 6

Scoring: Touchdowns—Clarendon—Bobby Cosper, Bobby Johnson, Max Johnson, Bill Hill, Bobby Filley. Pampa B—Russell Morrow. PAT—Clarendon—Filley, Don Landers.

George Washington Wins

LEXINGTON, Va., Sept. 26 —UP—Dick Gaspari booted two true placements Saturday that gave George Washington University a 14 to 13 victoty over Virginia Military Institute in a mild upset that saddened 7,500 VMI homecoming fans.

The young and flashy Colonials came from behind with quarterback Bob Strum leading the attack and went ahead to stay with less than three minutes left in the first quarter.

Dukes Down Clovis To Win WTNM Playoff

ALBUQUERQUE, Sept. 25—(Special) — Eighteen-year-old Rookie Grover Blacksher pitched the Albuquerque Dukes to 1953 West Texas-New Mexico pennant Friday night, spacing ten hits beautifully to defeat Clovis 5-3 in the final game of the playoffs.

The Dukes thus captured the WTNM Shaughnessy Playoffs four games to three.

The Dukes jumped on starter and losing pitcher Roy Parker for four runs in three innings and were never headed as Blacksher came through when needed.

Pioneer relief artist Red Dial allowed but four hits in his five innings of relief but his appearance came too late.

Clovis	Ab	R	H	Po	A	E
Watts, 2b-ss	4	0	2	1	0	1
Dial, cf-p	4	0	2	2	1	0
Parker, p-cf	4	0	1	6	0	0
Flores, 3b	4	0	0	1	4	2
Benites, c	4	1	1	3	1	0
Carmona, ss-2b	4	1	2	3	3	1
Richardson, 1b	4	0	0	7	0	1
Jeffries, rf	2	0	0	0	0	0
a—Brazile, rf	2	0	0	0	0	0
Ford, lf	2	1	1	1	0	0
b—Moore, rf	1	0	1	0	0	0
Totals	35	3	10	24	9	5

a—Struck out for Jeffries.
b—Trippled for Ford in 7th.

Albuquerque	Ab	R	H	Po	A	E
Lauters, 2b	5	1	2	2	2	0
Lemmel, 1b	3	0	1	1	3	1
Santiago, cf	4	1	1	4	0	0
Jordan, c	5	0	2	10	0	0
Perry, lf	5	1	0	2	0	0
Pierre, ss	4	2	1	0	2	1
Jacobs, rf	4	0	0	0	0	0
Guice, 1b	3	1	1	8	0	0
Blacksher, p	3	0	1	0	1	0
Totals	36	6	9	27	8	2

By innings:

Clovis	001	100	100—3
Albuquerque	022	001	01x—6

RBI — Guice, Santiago, Watts, Blacksher, Lauters, Perry, Moore, Lemmel. 2BH — Dial, Watts, Carmona, Lauters, Lemmel. 3BH — Pierre, Moore. DP — Dial, Flores and Richardson; Lemmel, Lauters and Guice 2. LOB — Clovis 5, Albuquerque 11. BOB — Off Parker 4, Dial 1. SO — By Blacksher 9, Dial 3. PB — Parker 5 hits 4 runs in 2 1-3 innings; Dial 4 hits 2 runs in 5 2-3 innings. WP — Blacksher. Winner — Blacksher. Loser — Parker. Time — 2:05. Umpires — Butler, Kozy, Crane and Bothell. Paid Attendance — 2768.

Tom Fool Favored

NEW YORK, Sept. 26 —UP— Tom Fool, Greentree Stable's brilliant handicap champion, was set to add the $50,000 Sysonby Stakes at Belmont Park to his impressive list of consecutive triumphs Saturday.

SPECIAL OFFERING
Four Airplane Hangers
LOCATION: PAMPA ARMY AIR FIELD, PAMPA TEXAS
● Over 325,000 bf lumber, siding, sheathing . . .
2-inch dimension and heavy timbers
● WINDOWS ● DOORS ● HEATING UNITS
For information call or write. . .
H. W. SMITH or D.M. LIDE, Jr.
P.O. Box 1617—Phone Prospect 061—Dallas, Tex.

CLOSE, Comfortable Shaves

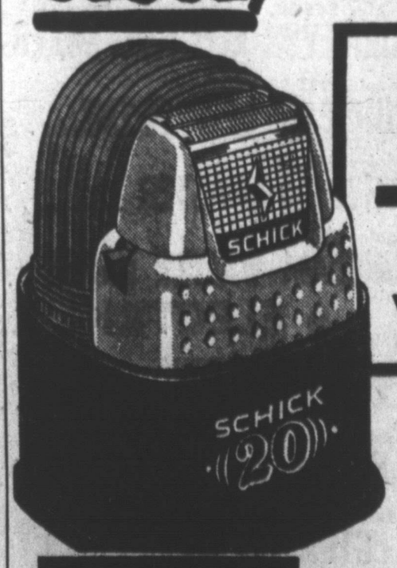

FREE
FOR 10 DAYS IN YOUR OWN HOME!

New shape, new beauty. Rotary motor. Exclusive high velocity heads. Enjoy the ease of modern shaver construction with easy-to-hold Schick "20". Finest in shavers! It's a palm-size powerhouse! Complete with handsome saddle-stitched Caddie case in rich leather-like covering.

ZALE'S Jewelers
107 N. CUYLER
ORDER BY MAIL
$1.00 WEEKLY
$26.50 Fed. Tax Incl.
NO DOWN PAYMENT
No Carrying Charge

FRIENDLY MEN'S WEAR

uy Now
Lay-Away
for Winter
MEN'S

Monday Specials

TOPCOATS
Regulars, Longs, Shorts, Extra Longs
Select From Our Complete Stock

Values to $40.75	Values to $49.50	Values to $57.50	Values to $80.00
$35.75	$44.50	$52.50	$69.50

MEN'S BOW TIES
Tied Clip and Untied Types
Values to $1.50
Monday Only
2 For $1

Our Complete Stock Of
Men's Slacks
FREE ALTERATONS

Val. to $11.95	Val. to $13.95
$9.95	$11.95
Val. to $15.95	Val. to $19.95
$13.95	$17.50

Monday Only

Men's SPORT SHIRTS
Long Sleeve. Values to $8.50. Monday Only. SPECIAL TABLE
$2.79

MEN'S NYLON
LONG UNDERWEAR
Long leg, long sleeve. Warm without weight. Easy to launder. Sizes 36 to 46. Regular $4.50. Monday only.
$3.49

SPECIAL RACK
Men's Jackets
Values to $14.95
Monday Only
$7.95

Men's JACKETS
Longs, regulars, and shorts. Sizes 34 to 46. Corduroy type long coat style. Regular $17.50.
Monday Only
$14.95

BOMBER TYPE
JACKETS
REVERSIBLE
Knit cuff and bottoms, heavy duty. Regular $15.95.
Monday Only
$12.95

111 North Cuyler
Phone 990

Stars and Stripes

IN KOREA — T. Sgt. W. G. Brown, U.S. Air Force, son of Mr. and Mrs. Frank Hewitt, Skellytown, is now stationed in Korea. Enlisting in the Air Force in October, 1946, Sgt. Brown served two years in the European theater and was married to a French girl in Paris in 1947. Home in July on a 30-day leave, Brown and his wife visited his parents in Skellytown. His wife is now visiting with her parents in Paris while Brown is overseas.

IN LOUISIANA — S-Sgt. Robert L. Byrd, 24, U.S. Air Force, son of Mr. and Mrs. Howard Simmons, Skellytown, is stationed now in Alexandria, La., where he'll receive advanced training in radar. Enlisting in the Air Force in 1946, Sgt. Byrd has had two two-year tours of duty in the Far East and has just returned from overseas and completed a 30-day leave in Skellytown. Byrd attended White Deer and Skellytown schools.

TO WASHINGTON — Pvt. Roy L. Myers, 17, U.S. Army, son of Mr. and Mrs. E. D. Myers, Pampa, is now at Fort Lewis, Wash., following a ten-day leave home. In the service since May 10, Pvt. Lewis had his basic Army training at Fort Bliss. He left Pampa Monday.

★ ★ ★

PROMOTED — S-Sgt. Leonard F. Green, son of Mr. and Mrs. J. G. Green, southwest of Pampa, has been promoted to non-commissioner officer in charge of the Psychological Testing Division, Sampson (N.Y.) Air Force Base. Sgt. Green entered the Air Force Dec. 7, 1950. He has attended the University of Arkansas, Fayetteville, and Cornell University, Ithaca, N.Y. He is a member of Kappa Alpha fraternity.

★ ★ ★

WEST POINT, N. Y. — J. E. Howard, son of Mr. and Mrs. F. A. Howard, 416 Louisiana, was recently appointed cadet corporal at the U.S. Military Academy, West Point, N. Y.

Rank in the Corps of Cadets is based upon military efficiency and the individual's aptitude for the military service.

Appointed to the academy by Rep. Ben Guill of Texas' Sixteenth Congressional District, Howard was graduated from Pampa High School and attended Tarleton State College in Stephenville.

WEST POINT, N. Y. — Herbert E. Williams, son of Mr. and Mrs. Cecil E. Williams, Canadian, was recently promoted to cadet sergeant at the U.S. Military Academy, West Point, N. Y.

Rank in the Corps of Cadets is based upon military efficiency and the individual's aptitude for the military service.

Williams, a member of the Escort and Ticket Committee and the Art Club, was appointed to the academy by Representative Ben Guill of Texas' Eighteenth Congressional District. He formerly attended West Texas State College in Canyon.

HOME ON LEAVE — Airman 3c Ralph O. Dehls, U.S. Air Force, son of Mr. and Mrs. C. E. Dehls, Skelly-Kingsmill camp, is home on leave from the Scott Air Force Base in Illinois. Airman Dehls is slated to leave Friday for the Parks Air Force Base in California, then sail to Alaska where he'll be stationed for the next two years.

★ ★ ★

James S. Barrett, U.S. Navy machinist's mate 3c, son of Mr. and Mrs. James R. Barrett, 725 N. Banks, and the husband of the former Miss Aleen E. Cazzell, 214 W. Brown, is now aboard the ammunition ship USS Firedrake in Far Eastern waters.

Barrett attended Pampa High School and entered the Navy in January, 1951.

During her tour of the Korean zone, the Firedrake set a record for transferring ammunition to other ships while remaining underway.

George D. Kilpatrick, son of Mr. and Mrs. E. C. Kilpatrick, 1005 E. Fisher, has been selected as a candidate to attend Class No. 49 of the Officer Candidate School at Fort Sill, Okla.

Upon completion of the 22-week course, Kilpatrick will be commissioned a second lieutenant in the U.S. Army Artillery.

Kilpatrick qualified himself for the course through a series of personal interviews before a board of officers which indicated that he has the necessary leadership capabilities requred of a commissioned officer.

Sgt. Jack Cullison, U.S. Army 120th Engineers, son of Mr. and Mrs. W. R. Cullison, 233 N. Sumner, was back in the United States last week and expected to be discharged Saturday.

In the service since Jan. 15, 1952, Sgt. Cullison spent 15 months in Korea and spent his first week in the States at Fort Sill, Okla.

A graduate of Lefors High School in 1945 and a former employe for Magnolia Petroleum Company, Cullison is married to the former Miss Christine Guthrie of Lefors.

State Appointment for Michael

AUSTIN, Sept. 25 —UP—Arthur M. Michael of San Antonio has been appointed a member of the State Finance Commission by Gov. Allan Shivers, to succeed Walter W. McAllister, resigned. McAllister has been named to the Home Loan Bank Board in Washington.

Petit, Grand Jury Lists Announced

The list of grand jurors have been announced by the jury commissioners of the District court of Gray county to serve at the September term of District court, which begins Sept. 28. The list is as follows:

J. W. Agee, Alanreed; Howard T. Archer, Lefors, J. M. Bowers, Pampa; Clyde M. Vanderberg, Rt. 2, Pampa; A. J. Winegeart, Pampa; J. A. Babcock and C. J. Merrich, both of Groom; Hickman Brown, C. J. Magee, W. W. Shadid and L. K. Fuller, all of McLean; L. E. Glass and H. H. Worsham, both of Alanreed, Ben Lockhart, Laketon; A. R. Bourland and Coy Palmer, both of Pampa.

The list of petit jurors for the week of Oct. 5, were announced, as follows:

Jim Britten, Groom; C. T. Brooks and George Benham, both of Pampa; R. G. Florey, McLean; Fred Alvery, Pampa; Vernon Wood, McLean; Legon Burris, McLean; L. A. Hudson, Groom; Claude Robinson, McLean; E. L. Lane, Pampa; F. P. Brown, Lefors; Guy Saunders, McLean; J. L. Bartlett and Henry Haltman, both of Pampa; Guy Hedrick, Lefors.

Leeman Hall, Pampa; Herbert D. Mathers, Pampa; E. L. Sitter and S. A. Cousins, both of McLean; J. R. Bonner, Pampa; F. H. Chitwood, Lefors; Harry B. Carlson and Frank Dial, both of Pampa; W. B. Minter, Lefors; J. H. Gallman, Pampa; W. G. Staley and R. R Jordan, both of Lefors; I. T. Goodnight, William T. Fain and E. C. Hart, all of Pampa.

Employ Handicapped Week Set

AUSTIN, Sept. 25—UP—The period Oct. 4-10 has been designated "National Employ the Physically Handicapped Week" in Texas by proclamation of Gov. Allan Shivers.

House Leaders End Farm Tour

By BERNARD BRENNER

ST. AUGUSTINE, Fla., Sept. 26 —UP—House farm bloc leaders Saturday wound up a 1,200 mile bus tour in which they found southern farmers demanding continued high price supports but increasingly worried about the effect of farm price props on city consumers.

Next month the congressional farm leaders, members of the House Agriculture committee, head into the Midwest to sample farm sentiment in that area.

Rep. Clifford R. Hope, the committee chairman, Charles B. Hoeven, Iowa, Harold O. Lovre of South Dakota, and other midwestern Republicans say farmers in their districts generally agreed with Southerners on the need for high supports.

Since southern and midwestern congressmen usually ignore party lines and stand together on farm bills, the "grass roots" opinions gathered on the committee's tours may affect Agriculture Secretary Ezra T. Benson's plans for lower, flexible support price programs.

Want Price Supports

Farm congressmen who made the southern tour were convinced almost unanimously they must renew the current program under which cotton, wheat and other basic crops are supported at 90 per cent of the "fair earning power" parity level. A law pegging basic supports at 90 per cent expires at the end of 1954.

The committee traveled through Virginia, Tennessee, Alabama, Mississippi, Georgia and Florida.

More significant to most congressmen than the formal hearings were brief personal talks with hundreds of farmers at a wearying round of stops in small town courthouses, roadside parks and on farms.

Promise Beef Study

At Valdosta, Ga., the Georgia Dairy Association reported stiff consumer resistance to price increases in foods under price support. Repeated demands were heard for an investigation of what cattlemen said was an unreasonable spread between prices of live lower grade cattle and retail beef prices.

Republicans promised a study of the beef situation. Leading committeemen added privately, however, they hoped Agriculture Secretary Benson would act so the administration could get credit for "coming to the defense of farmers and consumers at the same time."

Some farm leaders have said they fear consumer resentment against rising farm prices would lead to a revolt against the entire federal farm program.

Benson Resented

"It's hard to reach the consumer audience with the farm story," Hope said. "If we could, we could show people that agriculture's problems are everybody's problems. There wouldn't be any consumer resistance if consumers had the facts," he added.

Congressmen found southern farmers expressing rising resentment against Benson because of what farm spokesmen called a "do nothing" approach to their problems. "I just don't know if he's done anything to help us," said A. O. Allison, a cattleman of Lake City, Fla.

Grain Markets

FORT WORTH, Sept. 26 —UP— The Production and Marketing Administration described the grain market as unsettled this week.

Compared with Friday a week ago, based on wholesale carlot quotations, Texas common rate points were:

Wheat closed at $2.36½ to 2.52¼ per bushel for No. 1 hard offerings, a gain of 4c. This upward trend developed late in the week due to the fact that lower prices early in the week helped boost demand. Generally speaking, both export and domestic buying was moderate.

Oats went up 2c on the high end of the range and 1¼c on the low end. Cash prices for No. 2 white offerings ranged from 94½c to 97c a bushel on the Ft. Worth market at Friday's close.

Milo met with slow demand. Offerings in the free market were light since most of the crop is heading toward the U.S. Department of Agriculture's loan program. By Friday, prices had dropped a nickel per 100 pounds below the previous Friday, and stood at 2.70 to 2.75.

No. 2 yellow corn brought 1.88-3-4 to 1.90-3-4 a bushel Friday. This was 7c a bushel lower on the low end of the range and 2c lower on the high end than a week ago.

No. 2 white corn followed a mixed price trend, up 3-3-4c per bu., on the high end of the range and down 3¼c on the low end. Prices closed at $1.93-3-4 to $1.96-3-4.

Barley was quoted at $1.48 to $1.46 per bushel, down a penny on the low end of the range and up a penny on the high end.

Crop Duster is Killed

WACO, Tex., Sept. 25 —UP— Charles Ingram, about 24, was killed south of Hillsboro Thursday when his crop dusting airplane hit a highline and crashed in flames.

Waco Fair Has Panamanian Visitor

WACO, Tex., Sept. 25 —UP— Federico Alba, director of publicity and fairs for Panama, will arrive Friday in Waco for Saturday's opening and a four-day visit at the Heart O'Texas Fair.

Read The News Classified Ads

Airliner Crash Reported

ANKARA, Turkey, Sept. 25—UP —Police reported Friday that a Turkish Dc-3 airliner crashed in taking off for Van, in southeastern Turkish DC-3 airliner crashed in 15 persons were killed and 10 injured.

Typhoon Hits Indo-China

SAIGON, Indo-China, Sept. 25 —UP—Typhoons lashed the Annam coast of Indo-China Friday, flooding cities, smashing houses and leaving a death toll estimated in the hundreds.

Read The News Classified Ads

DO YOU TOUR THE TOWN When You Pay Your Bills?

Do You Spend Needless Time Waiting For Change and Receipts?

A checkbook, a pen, and the U. S. Mail will do the job in one-tenth the time. And remember, your checks are risk-proof. They keep your records straight and provide a receipt for every payment.

START A CHECKING ACCOUNT TOMORROW!

CITIZENS BANK & TRUST CO.

"A Friendly Bank with Friendly Service"

Kingsmill at Russell

CRETNEY DRUG STORES

Toyland Opens Today

Santa has an extra store house at Cretney's He has dropped from the skies with many of his North Pole products . . . and he has made a Toyland for children of all ages . . . The largest selection of "Christmas in October" toys Cretney's has ever had! . . . Big toys . . . Little toys . . . Toys to make every child happy!

COME IN TODAY . . .

Browse through this greatest assortment of child pleasers . . . the biggest, grandest galaxy of toys ever assembled at Cretney's . . . You are sure to find just the present for the kid in three-cornered trousers . . . and the kid of 60 summers.

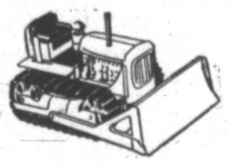

Only 10% Down Will Hold Your Gift In Lay-Away Until December 10th

BUY NOW WHILE OUR STOCK IS COMPLETE

lines and pores "go into hiding" with this miracle make-up!

Imagine a make-up that makes your skin seem young and poreless with one touch of the puff! A make-up that covers tiny lines with flattering color . . . all without muss or fuss!

Coty's latest make-up miracle is "CREAM POWDER" COMPACT . . . the most convenient way to look beautiful we've seen in a long time. It comes in a fragrant pattie that won't spill in your purse. You'll be proud to use it for retouching jobs because the stunning jewel-like case *looks* twice the cost:

Only 1.25 plus tax

Cream Powder COMPACT BY COTY

Choose from these world-famous Coty fragrances: L'ORIGAN • L'AIMANT • "PARIS" EMERAUDE • MUGUET DES BOIS

complete with hinged case —full view mirror —and luxury puff

CRETNEY DRUG STORE

110 North Cuyler Phone 3804

Doll Lay-Away Sale

SAVE 10%

ON ANY DOLL IN OUR STOCK

Priced From $5.95

HERE'S WHAT YOU DO: Pay 10% down and we'll give you credit for 20%. You have until December 10th to pay the balance.

Save On Electrical Appliances! Buy Now At Low Prices And Put In Lay-Away

Regular $46.50 SUNBEAM MIXMASTER $36.50

Regular $46.50, with Attachments DORMEYER ELECTRIC MIXER $36.50

Regular $31.95 SUNBEAM DEEP FRYER $26.95

Regular $26.50 SUNBEAM TOASTER $21.95

Regular $31.95 SUNBEAM WAFFLE BAKER $24.50

• ELECTRIC RAZORS •

Regular $27.50 Sunbeam ELECTRIC RAZOR $24.50

Regular $26.50 Schick "20" ELECTRIC RAZOR $21.95

Regular $24.50 Norelco ELECTRIC RAZOR $19.95

Regular $29.50 REMINGTON DELUXE $25.95

Regular $22.50 REMINGTON CONTOUR $19.50

Forward March!

Forward March!

Mustang Trio

WITH SCHOOL ACTIVITIES at a peak, high school bands in this area get out their uniforms and participate in football activities, parades and concerts. The bands are called upon for all entertainments and are kept busy until the last day of school. They furnish the luster for many gay occasions which are frequent during the school year — and especially during the football season. The pep rallies wouldn't be complete with just the cheer leaders, rooting section and football players. The school band complete with crashing cymbals and banging drum adds just the right timbre.

FORWARD MARCH! is the command given by the Lefors High School drum major, Miss Gwen Thurmond, pictured in center of page. Miss Thurmond gives marching orders to members of the LHS band and drum majorettes and mascots above. They include front row, left to right, Charlsy Gustin, James Ray Carter and Caron Terry; back row, left to right, Miss Marilyn Mullins, Miss Aletha Smith, Miss Gertrude Chisum and Miss Melba McCarley who parade the Lefors Pirates' colors of orange and black at football games and parades. Miss Thurmond is the winner of the Tri-State Fair twirlers contest. The band is under the baton wielding of Thomas J. Stone.

MUSTANG TRIO — Miss Juanita Sanders, center, has charge of the brisk set of twirlers which head the Wheeler High School Mustang band. These twirlers, who also display the colors of black and gold, are Miss Ester Rodgers, left, and Miss Sylvia Smith, right. The band is under the direction of M. L. Preston. Besides twirling the baton, many of these smart majorettes and drum majors double in band instrumentation for concerts.

SALUTE! Canadian Wildcat fans feel a thrill of pride when they see the black and gold colors flashed by the snappy twirlers and drum major Morris Wilson, far right. Drum majorettes and twirlers parading the black and gold are Miss Helen Ann Riley, Miss Nancy Keahey, Miss Juanita Orr, Miss Ruth Ann McDaniels, Mrs. Izetta Meritt and Miss Jacquita Gray. W. E. Hendricks is director for the Wildcat band.

ROLL OFF! McLean High School also sports the colors of gold and black at home and away when the MHS band strikes up. High steppers here are Miss Rolena Chase, Miss Cleta Sue Heasley, Miss Sue Chase and Miss June Stubblefield, left to right. Band master is Joe Coleman. (News photos by Tom Ellis)

Salute!

Roll Off!

The Pampa Daily News

Women's Activities

Page 12 PAMPA NEWS, SUNDAY, SEPT. 27, 1953

Peg O' Pampa

THE LAST ROSE OF SUMMER

'Tis the last rose of summer
Left blooming alone;
All her lovely companions
Are faded and gone;
No flower of her kindred,
No rosebud is nigh,
To reflect back her blushes,
To give sigh for sigh.

—Thomas Moore

★ ★ ★

WELL, WEDNESDAY, WAS OFFICIALLY the first day of fall, though we're still wearing (as of the time Peg is writing this) cotton dresses and short sleeve shirts. . .course, that just goes for the day time, 'cause these nights are really cool. Thought that the prayer ceremony by Rev. LYLE ALBRIGHT was very impressive out at Harvester Park at the first game. . .it's a wonderful way to start the year. . .puts everyone in a good frame of mind. Remember that saying, "It's not whether you win or lose, but how you played the game."

★ ★ ★

SPEAKING OF SPORTS certainly hope the Pampa Boys Club finds a home. Since the building where they were meeting was sold, the club has been without a meeting place. . .and Peg understands that if one isn't found in the very near future, the club may be forced to disband. This has been a wonderful organization for the boys in Pampa. . .they have been taught boxing and the sportmanship that goes with it. If anyone knows of a building where the boys could meet, contact The News or any of the Boys Club officials, two being HAM LUNA and A. L. WEATHERRED.

PAMPA PANORAMA: the GENE LUNSFORDS in their new home on Hamilton. . .Congratulations to KEN and SARA MEADERS on the birth of their first girl, MARTHA HOLLON, last Monday. . .They plan to call her HOLLY. . .the SOLON BLUNDELLS back from vacationing in Colorado and Waco. . .MMES. FLETCHER (CHARLOTTE) KENNEDY, CLAYTON (LUCILLE) HUSTED and GEORGE (FRANCES) CREE entertaining former Pampan, MRS. EARLE (ALICE) SCHEIG now of San Antonio with a luncheon Friday. . .MISS GAY SHEPPARD, member of the National Staff, Region 9, of the Girl Scouts of America here from Dallas. . .she'll be entertained with a coffee at MRS. HARVEY (RUTH) NENSTEIL'S home in the morning from 9:30 to 11 o'clock. . .MRS. LESLIE HART attractive in an olive-green suit with shrimp colored trimmings. . .Congratulations to the JACK DUNHAMS who are parents of a daughter born recently in Highland. . .Members of Knife and Fork enjoying hearing DR. WALTER H. JUDD, former medical missionary to China and present congressman from Minnesota, speak at their first fall meeting Tuesday night. . .the ERVIN PURSLEYS visiting in Oklahoma City and Dallas the past week. . .and getting ready for a Bermuda trip. . .MRS. RUSSELL (ZENOBIA) HOLLOWAY pretty in a cute blue cotton. . .Hear the Beta Sigma Phi presented their pledges with beautiful BSP compacts which had the club shield in the center at their breakfast Sunday. . .placecards were black enscribed in gold with a gold rose on each card. . .MRS. GENE (DONNA) SIDWELL shopping for groceries in a sleeveless cotton blouse and an adorable leaf pattern cotton skirt. . .Noticed DOROTHY STATTON has those beautiful "Sunglows" in her front yard. . .She calls them Oklahoma weeds, and they are preeetttyyy. . .Varietas Study Club planning a reception for all federated clubs on October 12. . .Mrs. OTIS NACE is going to give an original reading. . .MMES. LUTHER PIERSON, J. R. SPEARMAN, J. G. DOGGETT, and J. E. KIRCHMAN will be the hostesses. . .Heard El Progresso Club is sponsering an essay contest on "What America Means to Me" for those in High School and Junior High. . .They'll give a five dollar prize for the winning essay at each place. . .Several Pampans taking in the Notre Dame and OU game yesterday. . .H. L. and SIS LEDRICK celebrating their 20th wedding anniversary Saturday (though the date was actually Tuesday) . . .The B&PW club having a gay time at their fall round-up barbecue. . .Had western menu, western songs, western contests. . . and even western (stick) horses. . .the B.N. OSBORNES vacationing in Hot Springs, Arkansas. . .the RAYMOND REIDS vacationing with her parents, the GEORGE CREES, in Ohio. . .Former Pampan, RAY ROBBINS, now music director of Phillips High School, receiving a check from Phillips for $200 for the high school having the best band over at Amarillo's Tri-State Parade last week. . .And speaking of music directors, another former director of Pampa High School, KENNETH BAUMGARDNER has joined the faculty of St. Lawrence University in Canton, New York. . .He's assistant professor of music there. . .MRS. J. F. CURTIS in a brown suit with brown accessories . . .MRS. JACK (ADRIAN) FOSTER in a red knit suit. . .Really like those "Dick Hughes" homes. . .they have certainly utilized the space . . .MRS. DICK (MARY) BONNER planning to join her husband the coming week in Dallas where they are moving. . .About 20 4-H boys and 10 4-H girls headed by JERRY MOBLEY, assistant county agent, and FAYE BURNS, assistant home demonstration agent, in Amarillo yesterday for the "Rural Youth Day" at the Fair. . .WALTER ROGERS in town the past week. . .Also was guest on KGNC-TV over in Amarillo in a question and answer period with Newscaster, BOB IZZARD. . .ELEANOR and CLIFFORD BRALY taking in the Pampa football game last week. . .Ditto WANDA and JOHNNY CAMPBELL.

★ ★ ★

NOT LONG AGO was digging in some old recipes and found a section on barbecue Peg had torn out of Good Housekeeping last year. There's nothing like barbecue anyway and the story goes that barbecue chefs are divided into two camps; those who don't use sauce and those who do. Personally, Peg does. . .and here's a sauce for spareribs, chicken, short ribs, lamb, etc., that is wonderrrfulll.

¼ cup vinegar
½ cup water
2 tablespoons sugar
1 tablespoon prepared mustard
½ teaspoon pepper
1½ teaspoons salt
¼ teaspoon cayenne pepper
1 thick slice lemon
1 sliced, peeled onion
¼ cup butter or maragarine
½ cup catchup
2 tablespoons Worchestershire
1½ teaspoons liquid or powdered smoke (optional)

Mix first 10 ingredients in saucepan; simmer 20 minutes, . . uncovered. Add catchup and next 2 ingredients; bring to boil. Makes about 1¾ cups.

★ ★ ★

TAKE THIS MENU:
Charcoal-grilled chicken with sauce
Hashed brown potatoes
Frozen peas in foil
Cranberry jelly in peach halves
Buttered Bran muffins
Ginger-Ale float (vanilla ice cream does the floating)
or Coffee

Hmmmmmm.
Bye for now,
PEG O' PAMPA

MRS GARY EARL CADY

Miss Jerrie Nell Cox, Gary Earl Cady Exchange Vows In Home Of Bride's Aunt

Rev. Luther Reed officiated at the single-ring ceremony when Miss Jerrie Nell Cox became the bride of Gary Earl Cady. The vows, exchanged in front of two baskets of white gladioli and yellow mums, were made in the home of the bride's aunt, Mrs. C. N. Gage Jr., 1016 E. Gordon, recently.

The bride is the daughter of Mr. and Mrs. Clyde Cox, 405 N. Zimmer, and the bridegroom is the son of Mrs. Earl E. Cady, 719 E. Brunow.

The bride wore a ballerina length dress of white taffeta and her veil was finger tip length. She carried a white Bible topped with white gardenias and split carnations.

Mrs. Hobert L. Banks wore a blue ballerina-length dress with blue accessories and carried white carnations.

Hobert L. Banks served as best man.

The reception which followed the ceremony was also held in the Gage home. Assisting in the house party were Mrs. Gage and Mrs. K. L. Fugate.

The bride's mother wore a navy blue dress with white accessories and a white carnation corsage.

The bridegroom's mother was dressed in a rust colored dress with black accessories. Her corsage was of white carnations.

The couple will make their home at 838 S. Cuyler.

Mrs. Earl Atkinson Is Hostess To Club

LEFORS — (Special) — The Lefors Bridge Club met recently with Mrs. Earl Atkinson for their first meeting of the year.

Mrs. Howard Archer and Mrs. Arlie Carpenter were presented gifts for having the highest scores.

Refreshments were served to Mmes. W. R. Combs, Jim Thurmond, L. W. McGlothlin, Bill Mullins, Dan Johnson, Fred Huston, Bernard Johnson, Ray Boyd, Cliff Vincent, Bill Watson, Arlie Carpenter, Howard Archer, and the hostess.

OES Members Are Entertained At Dinner In Home

Members of the Order of Eastern Star Gavel Club met in the home of Mrs. Guy Andis, 1812 Russell, for a covered dish dinner recently. Mrs. Ruth Sewell was co-hostess. A short business meeting was held after the dinner.

Secret pals exchanged gifts. Several games were played during the evening.

The next meeting will be held Oct. 22 at 6:30 p.m. at the Parish Hall with Mrs. Dennis Stillwell, Mrs. J. C. Patchin and Mrs. O. A. Wagner as hostesses.

Attending were Mmes. W. A. Rankin, W. M. Murphy, R. A. Hankhouse, O. C. Rice, W. M. Voyles, Leslie Hale, J. S. Fuqua, Aubrey Jones, Clem Davis, Oscar Shearer, W. C. Alexander, Katie Vincent, G. C. Crocker, Artie Reber, Earl Casey, O. A. Wagner, Lucie Line, Dennis Stilwell, W. L. Parker, Ed Railsback, W. R. Morrison, W. S. Kiser and the hostess, Mrs. Guy Andis and Mrs. Ruth Sewell, co-hostess.

Procedure Course Is Held By City Council Parent-Teachers Association In School

City Council Parent-Teachers Association held a procedure course Friday morning at the Pampa Junior High School Cafeteria. Mrs. F. H. Jernigan, past president, taught the course.

Mrs. Jack Foster, president, served coffee and donuts to the group which included representatives from each of the local units.

Those registering were Mmes. Sam Goodlett, Elmer Radcliff, Ruth Collins, Buster Sublett, Raymond Conner, James Lewis, Paul Bisenherz, Hazel Smiley, Eugene Lovell, Richard W. Crews, Dow King, O. C. Gist, J. H. Crotter, Carlton Nance, B. R. Gray, T. M. Brooks, Tony Smith, C. S. Cobb.

John Locke, A. M. Edminster, Willard Henderson, Shirley Nickols, Sam Keel, Julian Key, Frank M. Carter, Floyd Barrett, G. A. Maul, W. B. Franklin, Edwin Hall, Ott Shewmaker, Cleo Hoyler, Ralph Delashaw, John Mitchell, W. W. Burton, E. A. McLennan, W. L. Boosa, E. R. Darnell, B. L. Bennett, Charles Ashby, Doyle Osborne, L. L. Milleran, Bob Andis, J. B. Maguire, Arthur Aftergut and R. A. Mack.

Read The News Classified Ads

Use Your Credit
Enjoy your GLASSES while you pay for them!
...pay $1 weekly
NO INTEREST
NO CARRYING CHARGE

PAMPA OPTICAL
OFFICES AT
ZALE'S Jewelers
107 N. CUYLER

Mrs. Eddy Roberts Is Shower Honoree

Mrs. Eddy Roberts was the honoree at a pink and blue shower given recently in the home of Ms J. C. Daniels. Other hostesses were Mmes. Barbara Scruggs, Margaret Nichols, F. E. Bull and Elmer D. Young.

The hostesses presented the honoree with a bouquet of yellow daisies.

Refreshments were ice box cakes and coffee.

Miss Judy Daniels played several selections on the piano during the evening.

Guests included Mmes. Norman Fulps, Sam Williams, Josephine Young, G. E. Tinnin, M. K. Gurley, Ervin Daniels, John L. Rankin, Nina Spoonmore, Rex Barton, Julia Key, Vena Riley, Ernest Arey, Jimmie Jordan, Homer Johnson, L. P. LaCasse, Bert Kyser, Ruby Cunningham, Mildred Fulford, Euna Lee Moores, Rosemary Tinsley, Ione Bowers, Bill Elkins, Charlie Thut, Tom Capps, John Adams, B. R. Nuchols, Ray Spencer, Joe Daniels, Irene Bird, Floyd Imel, Estell Montgomery, Vickie Montgomery, Frances Threatt, Kathryn Monahans, Elmer Keith, Ted Curtiss, Alta Standard, Joe Gordon, Ann Chapman, Irene Swart; Misses Paddy Neely, Judy Daniels, June Bull and Alberta Rader.

Faithful Workers Of First Baptist Church Attend Lunch Meet

Members of the Faithful Worker's Class of the First Baptist Church entertained with a luncheon in the home of Mrs. W. A. Greene recently and honored new and past members.

Mrs. J. H. Tucker, class teacher, gave the invocation. Mrs. Leroy Thornburg sang "His Eye Is On The Sparrow." She was accompanied by Mrs. Jamie C. Boyd. Mrs. E. O. Schneider gave the devotional on happiness. Mrs. T. J. Worrell conducted the business meeting and Mrs. Tucker was presented a gift by class members. Mrs. W. G. Saulsbury, outgoing president, was also presented a gift.

Mrs. Guss Greene dismissed the meeting with prayer.

Attending were Mmes. C. D. Arrington, Marian Roberts, Opal Miller, and daughters, Laura and Jerry, Don Pumphrey, Claude Pullen, R. C. Barnard, L. B. Studebaker, T. J. Worrell, Leroy Thornburg and children, James Culpepper, Elmer Wilson, A. C. Tanner, Joe F. Brown, E. R. Morres, J. M. Saltzman, Jamie C. Boyd, Guss Greene, W. B. Franklin, M. A. Jones, W. S. Marsh, R. J. Priest, L. M. Bruce, Calvin Whatley, E. C. Edwards, E. O. Schneider, J. H. Tucker and the hostess, Bill Ward also attended.

Largest known opal, now in the Imperial Museum at Vienna, was found in a Hungarian mine in 1770. It weighs one pound five ounces.

Step into fall...
with your best foot forward in
Carmelletes
shoes for the lovely...
"the jewel" in black suede $12.95
"the blair" brown calf black calf $12.95
the duel illusion
or the most beautiful legs
in the world...
the most beautiful shoes for Fall!
see CARMELLETES today at...
Bentley's

another bright star added to
Bentley's galaxy of 'famous names'!

PETER PAN
Hidden Treasure

the bra that discovered the right angle on curves!

plane curves are for math books . . . for captivating curves try Hidden Treasure — the bra designed to add perfection to the A-minus, B-minus, or C-minus cup — the patented Magicup is unique — it gives you the fuller, fashion-right bustline you want — without falsies or gadgets! fits and wears beautifully - and retains its glamorous contours, washing after washing.

regular style ..... broadcloth, 3.50
nylon, 4.50
plunging style ..... broadcloth, 3.95
nylon, 5.00
strapless ..... nylon, 5.00

we are happy to offer Pampa's fashion-wise women a complete selection of famous Peter Pan Bras — Merry-go-round, Inner Circle, Hidden Treasure and Triple-Treasure . . . all designed for a more flattering silhouette.

Bentley's

Epsilon Sigma Alpha Sorority Makes Annual Fashion Program Plans

Epsilon Sigma Alpha Sorority met recently in the Chamber of Commerce offices for a regular business meeting.

Further plans were discussed for the Style Show that is to be held Oct. 11 in the Junior High Auditorium. Some of the stores have already selected their models and the others will be chosen within the next few days.

The show will be open to the public this year and tickets will be on sale at the local drug stores in advance. The next meeting of the Sorority will be the Style Show rehearsal on Oct. 8.

Members attending were Mmes. Bert Arney, Lucille Foster, Norman Fulps, Gwenn Gray, Guy LeMond, Tom Lindsey, Lorene Mitchell, John Nutting, Bill Ragsdale, Walter Reek, Charles Robinson, Jack Samsel and Melvin Watkins.

Sound Off By A Leaguer

At the meeting of the Knife and Fork Club, Representative Walter H. Judd of Minnesota, the speaker, was asked how private opinion could be made public, effectively. He answered with an old Chinese proverb meaning "Tell ten men, they each in turn tell ten more, and so on, ad infinitum."

He continued by saying that we as private citizens must be alert to nominate worthy men, campaign to elect them, let them know our views after they are elected and be willing to take an active part ourselves if called upon.

It seems to us that we are copying exactly the British manner of fighting us in our war for Independence. The Redcoats marched bravely forth in formation to be slaughtered while we took advantage of every tree and brush. We were fighting then for our very life as a young and free country. Every man, woman and child pitched in to fight for the things they believed in devoutly.

The League of Women Voters stands firmly against Communism in any form. There is much that we as private citizens can do. The very fact that we are private citizens should be the deciding factor for us. Communism has never made any bones about eventual conquest of the entire world.

Rep. Judd explained the Korean conflict this way. He compared Asia to our right hand with the thumb representing Korea. The fingers could be Formosa, Burma, Indo-China and India. In Rep. Judd's opinion Korea will eventually be united because he believes, Russia feels that the rest of the hand is more important. These three years have not been wasted although almost everyone will agree that we have definitely not done what we set out to do. They have clearly shown us that Russia has no intention of losing Asia.

Every move the Communists make is slanted toward world conquest. They give a little here or there depending on the stand we take and it has been stated that Russia plans victory by 1970 or 80, only 20 years away.

This is a time for marshalling our forces, a time for a firm for democracy, a time to bow to none. Tell your Congressman and Senator what you think. You are a United States citizen. This is a duty entailing much responsibility, not just a privilege to be taken lightly.

First Baptist WMS Has Election Meeting

SKELLYTOWN — (Special) — The Women's Missionary Society of the First Baptist Church met at the church for a meeting opened with a prayer by Mrs. Mickey Dunnivin. Mrs. Virgil Estes gave the secretary's report for the circles.

New officers for the coming year were elected, including Mrs. Marshall Satterwhite, president; and Mrs. Dave Dickinson, secretary and treasurer. Young people's leader is Mrs. Mickey Dunnivin and representative to the Business Women's circle is Mrs. Don Lamar.

Circle chairmen are Mrs. A. L. Lee for the Annie Loyd Circle; Mrs. Paul Mathews for the Blanche Groves Circle; and Mrs. Tom Ingram was elected chairman for the Kezzie Mae Circle.

Mrs. R. Barker closed the meeting with prayer.

Latest ironing aid is a divided dampening bag for white and colored clothes. It will keep clothes properly dampened for ironing for several days.

A clip - type clothespin, brightened with decals, is excellent for clipping children's rubbers or boots together.

Read The News Classified Ads

Maurice Bernson Art Show Will Be Featured Today

Art work of Maurice H. Bernson of Canadian will be presented in an open house to be held today at Radio Station KPAT.

Bernson started his formal art training at West Texas State College in 1940 with Miss Isabel Robinson. He studied with Grant Reynart, New Jersey artist, at the Palo Duro Art Colony, during the next summer.

He studied protraiture, landscape, outdoor still life and still life with Jerry Farnsworth in Sarasota, Fla., during 1949 to 1952. During this time his work was done in oils with the palette knife technique used exclusively.

His introduction to watercolor formally started during the summer sessions of 1951 and 1952 at Amagansette Art School in Sarasota with Hilton Leech.

Bernson plans to return to the Cranbrook Academy of Art at Bloomfield Hills, Mich., for the fall and winter terms. He will work at the academy in oil and water color.

The show includes 24 paintings in transparent water color and one in opaque water color. Subjects in the 25 paintings range from landscape, sea-scape, figure studies and outdoor still life, to the impressions of Michigan winter.

Paintings from this collection will be selected for a one-man-show scheduled for hanging during Jan. 1 to 14 at the Oklahoma Art Center.

He is currently represented in the Michigan Water Color Society Traveling Show, Creative Gallery Exhibition in the New York City and the Cranbrook Traveling Student Exhibition.

The open house will start at 9 a.m. and remain open until 8 p.m. Mrs. Roy Johnson, organist, will be in the studios from 2 until 4 p.m.

Sunshine HD Club Meets For Session With Helen Dunlap

Mrs. Jim King was hostess to the Sunshine Home Demonstration Club for a demonstration on the making and serving of sweet dough products. Miss Helen Dunlap, county agent, gave the demonstration.

Miss Dunlap made the French braid and a cake with the yeast dough.

Mrs. A. A. McElrath discussed the food and clothing exhibit to be held at the American Legion Hall Oct. 3 from 8:30 to 5 p.m. This exhibit is sponsored by the Home Demonstration Council. She also discussed an achievement tour to be held Oct. 9. The tour will start in the home of Mrs. John Mobley, 2314 Alcock.

The nominating committee was appointed with Mrs. Jim King as chairman. Committee members include Mrs. C. E. Deist and Mrs. C. H. Darling.

Refreshments were the yeast breads and ice cream.

Attending were Mmes. Ray Frazier, K. K. Dodd, G. H. Murrah, J. R. Moore, J. L. Reddell, John Mobley, D. F. Robison, J. R. Moff, C. E. Deist, Jim King, A. A. McElrath, C. H. Darling and Miss Helen Dunlap. Also attending were Kathy Deist, Corky and Kay Dodd and Bobby Frazier.

Baptist Junior GA Meets For Program

Members of the Junior Girls' Auxiliary of the Hobart Street Baptist Church met recently for an afternoon program on "The World's Need Of A Savior." Each girl took part on the program with Mrs. Preston Wallace leading the program.

Members present were Misses Pat Vanderlinden, Lynn Murphree, Helen Brock, Virginia Jackson, Paula Jé Vanderburg, Lena Mae Smith, Lanora Thomas, Carol Hill, Linda Brown, Mildred Stephens and Jo Ann Moxley.

Visitors present were Mrs. Howard Vanderlinden, Mrs. W. F. Vanderburg and Miss Joan Moore.

Skellytown Group Has Royal Service Program

SKELLYTOWN — (Special) — A Royal Service program was held in the First Baptist Church recently with an all day meeting and a luncheon.

Mrs. Homer Garrett opened the program with prayer.

Mrs. Bill Houghton and Mrs. Dave Dickinson gave the devotional which was "Advance."

The program was given by the Kezzie Mae Seright circle. The closing prayer was given by Mrs. L. F. Karlin.

Those attending were Mmes. Bill Houghton, Tom Ingram, L. F. Karlin, Dave Dickinson, A. L. Lee, Salty Garrett, Homer Garrett, R. E. Bradford, John Kenney, W. F. Adams, Willard McBroome, Paul Mathews and Mickey Dunnivin.

Miss Barbara Jean Job Becomes Bride Of Johnny Lee Morris At Home Ceremony

CANADIAN — (Special) — In a formal candlelight ceremony, Miss Barbara Jean Job of Woodward, Okla., and formerly of Canadian, became the bride of Johnny Lee Morris, son of Mr. and Mrs. Ora Morris of the Gem Community.

The vows were read in the home of the bride's parents in Woodward recently.

The double-ring ceremony was performed by Rev. Loren Ryel, pastor of the First Christian Church of Woodward, before the mantel centered with an arrangement of white mums, Candelabra bearing white tapers were placed on opposite ends of the mantel. Baskets of white mums completed the decorative setting.

Miss Carolyn Job, sister of the bride, played as a piano solo, "Because," as the guests assembled. As soft background music she played "Indian Love Call" during the exchange of vows. Traditional wedding marches were used for the processional and recessional.

Candlelighters were Sgt. Bill Job, brother of the bride, and Dean Cook, Canadian.

Jack Daughtry of Canadian served the groom as best man.

Miss Patti Houser of Tulia, former room mate of the bride at West Texas State College, attended as maid of honor. She wore a pink wool jersey suit trimmed with rows of seed pearls on the bodice. Her headdress was of pink velvet. She carried a bouquet of pink roses tied with brown satin streamers.

Given in marriage by her father, the bride was attired in a powder blue faille street length suit dress. The jacket was trimmed with sequins and tiny seed pearls. Her white shoulder length veil was dotted with seed pearls. She carried a white Bible topped with pink sweetheart roses and white stephanotis tied with satin ribbons.

Following the ceremony, Mr. and Mrs. Job were hosts to a reception in their home honoring the newly married couple.

Mrs. Leonard Job of Buffalo, Okla., grandmother of the bride, secured names for the bride's book.

A bouquet of white mums was placed on the buffet and the serving table was centered with blue candles in crystal holders. A crystal punch service and three-tiered wedding cake topped with miniature bride and bridegroom completed the table setting.

Mrs. Bill Morris of Canadian, sister-in-law of the groom, and Mrs. Kenneth Morris of Canadian, sister-in-law of the groom, presided alternately at the cake service. Mrs. Dean Cook of Canadian poured the punch.

For her wedding trip to Colorado the bride wore a grey wool flannel suit with navy blue accessories and a pink rose corsage.

Following their wedding trip Mr. and Mrs. Morris will be at home at the Alexander Apartments in Canadian.

The bride is a graduate of Canadian High School and attended college at TSCW in Denton and West Texas State College in Canyon. The groom graduated from Canadian High School in 1952 and is associated with Tip Top Cleaners in Canadian.

Nutria, Cashmere Are Suited

This box jacket suit is pure luxury. Pale nutria jacket, fleece-lined for reversibility, is worn with brown cashmere sweater and pale cashmere skirt. The three pieces were meant for each other in this Seymour Fox design but each can see service with other clothes.—By Gaile Dugas, NEA Woman's Editor.

RUTH MILLETT

A troubled wife wrote me this letter:

"A little over three years ago my husband told me he was in love with a girl who worked in his office and that he wanted a divorce.

"I gave him the divorce and went back to work. Now he tells me he made a mistake and wants to know if I will take him back if he gets a divorce from his second wife. I don't know what to do. I've never quit loving him but I don't know whether to believe him when he says he still loves me.

"He has been in poor health for a year and I keep wondering if he just wants me back because he knows I will take good care of him. His second wife is apparently sick and tired of him now that he is in poor health and can't take her out every night. What do you think I should do?"

Realize when you are well off. This man ran out on his marriage to you and is ready now to run out on his marrige to someone else.

HE HAS NO TRUE LOYALTY

Can you possibly think that such a man can ever be a real husband to you, one whose love and loyalty you can count on?

And can you honestly believe he loves you when at one time he was perfectly willing to walk out on you?

Isn't it much more likely that, as you suggest, he is looking for a nurse instead of a wife? That he is afraid he is going to be the one who is left out in the cold, and that before he runs out on his present wife he wants the assurance that he can come back to you. Providing, of course, he is still in the mood to come back once he is free again?

You've worked out a life for yourself now. Why throw away your independence and once again be at the mercy of a man who is as unstable as this one must be?

Listen to your head this time — not to your heart.

DEAD ON YOUR FEET?

Do you suffer from fatigue, nervousness, poor appetite, digestive upsets, insomnia, constipation?

These symptoms if due to a vitamin deficiency occur only when daily intake of vitamins B_1, B_2, and niacin is less than minimum daily requirements over a prolonged period. In themselves, they do not prove a dietary deficiency as they may have other causes or be due to functional conditions.

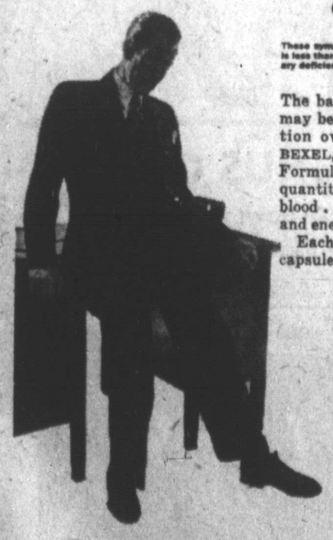

The basic cause of your trouble may be iron-and-vitamin starvation over a prolonged period. BEXEL, the Special high-potency Formula, supplies supplementary quantities of iron for rich red blood . . . pouring new strength and energy into your entire body.

Each wonder-working BEXEL capsule gives you more than 5 times the daily minimum requirements of blood-building iron; more than the daily minimum requirements of all the essential B-vitamins plus Vitamin B_{12} plus trace minerals.

For quick energy and a glorious new zest for living, get BEXEL Special Formula capsules — now at all drug stores.

Only 6¢ a day

HIGH POTENCY

BEXEL

SPECIAL FORMULA CAPSULES

MONEY BACK GUARANTEE
If you don't feel noticeably better after your very first bottle of BEXEL!

Made and Guaranteed by McKESSON & ROBBINS, Bridgeport, Conn.

Wilson Drug Store

300 S. CUYLER PHONE 600

ANTHONY'S OLD FASHIONED . . .

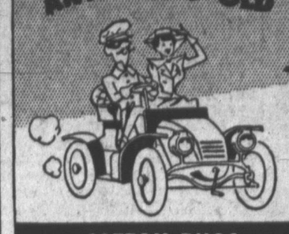

DRY GOODS AND HOME FURNISHINGS SALE

COTTON RUGS BED SPREADS PILLOW SLIPS CURTAINS TOWELS

Outstanding Assortment . . . Values Up To 98c Yd . . SALE New

FALL COTTONS

Patterns, Colors and Combinations that will make you want to sew and save. An outstanding group, you will admit, especially at this special sale price. Every piece Sanforized shrunk, fast to washing. Hurry on down now for your share.

SALE PRICE → 50c yd.

- Combed Polished Chambray
- Printed Embossed Cottons
- Printed Taffysheen & Taffeyshan
- Plain . . . Stripe . . . Dobby Weave Antique Cotton Satins

Lovely Solid Color

CHENILLE BEDSPREADS

Regular 3.98 Value

One of the greatest spread values we have ever offered. Wavy line, luxurious chenille in many beautiful colors. Full bed size. Will add beauty to any bedroom.

2.88

- Sun Gold
- Cherry Red
- Hunter Green
- Chartreuse
- Blue
- Pink
- Wine
- Orchid

UNUSUAL SAVING LOVELY RAYON MARQUISETTE

PANELS

Fine quality marquisette in 44/22 construction. Each panel 30 inches wide and 80 inches long. Ready to hang. A real old fashioned value, supply your panel needs now and save.

- WHITE ONLY
- Reg. 79c Each

→ 2 FOR $1

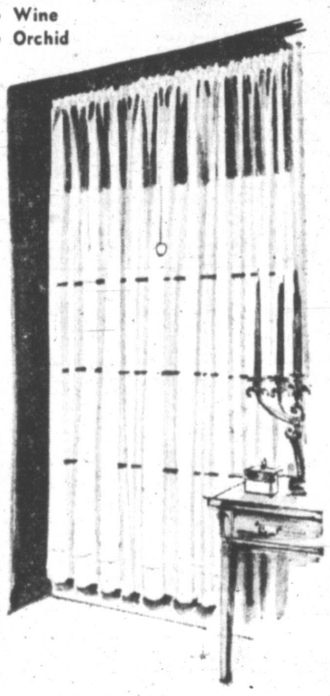

COTTON

SHEET BLANKETS

Ideal for many home uses these pastel cotton plaid sheet blankets Slight irregulars of much higher priced quality. See these, you'll want several at this low price.

$1

Outstanding Low Price

Imported . . . Yarn Dyed Woven Luncheon

CLOTHS

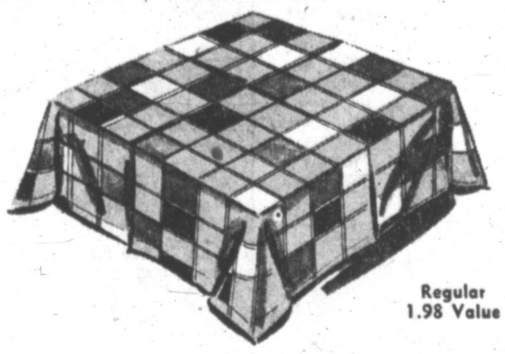

Regular 1.98 Value

Size 52x52 and 52x70

Imagine an Imported, Yarn Dyed, Woven luncheon cloth for this low price. You will love the many colors and patterns. Two sizes. Only through a special purchase is this saving possible.

$1

SPECIAL PURCHASE

High Quality . . . Fine Pinwale

CORDUROY

Bright New Fall Colors

So many lovely colors you will have a hard time deciding. Fine pinwale corduroy that makes up easily and beautifully. 36 inches wide. Visit Anthony's tomorrow and get your share of this unusual saving.

For Dresses, Skirts, Shirts, Coats, Robes and Many Other Uses

ONLY → $1 yd.

Special Selling . . . Regular 1.98 Value

BEAUTIFUL SOLID COLOR CHENILLE

Throw RUGS

Look at the size, large 24 x 42 inches with coated latex non-skid backing. Fringed ends. These will go fast at this old fashioned low price, so hurry for yours.

$1

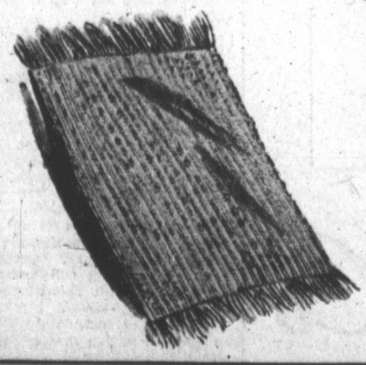

- Wine
- Red
- Green
- Cocoa
- Sungold
- Rose
- Coral
- Blue
- Orchid

Anthony's

C. R. ANTHONY CO.

First Methodist Church Women's Society Of Christian Service Circles Meet

First Methodist Church Women's Society of Christian Service met in homes and the church parlor for studies during the past week.

Circles Three and Four of the Women's Society of Christian Service of the First Methodist Church met in Fellowship Hall with Mrs. Paul Bowers and Mrs. C. F. Richardson as hostesses.

After the business meeting conducted by Mrs. H. W. Odom Mrs. Paul Bowers gave a devotional, based on the poems, "In a First Place" and "Show Me Thy Glory."

Mrs. Bowers presented the study on Jeremiah the Prophet. A playlet of Jeremiah's call was given by Mrs. H. W. Odom and Mrs. Neil Malloy.

A report on recruits for ministers and missionaries was given by Mrs. C. F. Richardson.

Mrs. Roy Johnson gave the report on educational directors.

Mrs. L. W. Bonny dismissed the group with prayer.

Those present from Circle Three were Mrs. Hollenbeck, Mrs. Geo. Eyeler and Mrs. J. R. Bryant.

Present from Circle Four were Mrs. L. W. Bonny, Mrs. C. F. Richardson, Mrs. Paul Bowers, Mrs. H. W. Odom, Mrs. Roy Johnson and Mrs. Neil Malloy.

Circle Five and Six of the Women's Society of Christian Service, of the First Methodist Church met in the home of Mrs. Glen Radcliffe. The meeting opened with the group repeating the Lord's Prayer. Mrs. Carlton Nance had charge of the business.

Mrs. W. L. Rowntree began the fourth lesson on "The Life and Tasks of the Church Around the World," by having the class identify the authors of outstanding quotations.

Mrs. W. A. Wagoner gave the devotional. She also told the story of Robert Morrison, an early missionary to China, and gave the closing prayer. Mmes. Melvin Stephens, E. L. Campbell, Thurman Cline, J. G. Lyons, Doyle Osborne and John Timothy were present from Circle Five. Circle Six members included Mmes. Carlton Nance, W. A. Wagoner, Glen Radcliffe, Travis Lively and W. L. Rowntree. Mrs. H. W. Clodfelter was a guest.

Circles Seven and Eight of WSCS First Methodist Church met in the Church Parlor. Mrs. R. K. Elkins presented a devotional "My Father Works and I Work."

Mrs. A. L. Lawson, study leader, reviewed the destruction of Juda and gave a graphic picture of the prophet Jeremiah's deep sorrow stressing the great need today, of his great qualities, wisdom, courage and faith. Mrs. Lawson was assisted by Mrs. W. Purviance and Mrs. R. I. Davis. Mrs. J. E. Kirchman dismissed with prayer.

Members present in Circle seven were Mmes. W. R. Campbell, Geo. Walstead, R. K. Elkins, John Sweet, J. B. Williams, Davis, Malinda Miller, A. C. Steely, A. B. Carruth, W. R. Ewing, A. Elder, Luther Pierson, R. Lawrence.

Circle Eight members attending were Mmes. Joe Shelton, Fred Cary, Tom Cook, Joe Cargile, H. P. Dosier, John Hodge, Bob McCoy, A. L. Lawson, J. E. Kirchman, W. E. Exley, C. B. Homer and W. Purviance.

The halter neck cashmere sweater in beige, pastels and black will top dressy velvet skirts for evening wear this fall.

Central Baptist Societies Have Studies, Socials

Central Baptist Church missionary societies met during the past week for studies and socials. Hostesses were Mrs. J. B. Hilbun, Mrs. J. W. Holt and Mrs. Sam Batteas.

Members of the Geneva Wilson Circle held the last meeting of the present church year with Mrs. J. B. Hilbun, 317 N. Starkweather, as hostess. Mrs. A. P. Hilligan was in charge of the Bible study. The subject being "Women in the New Testament." A "love gift" was made to Mrs. George Wilson for whom the circle is named. A box was prepared to be sent to the adopted orphan.

The eight members present were Mmes. Bob Culpepper, E. M. Clark, A. P. Holligan, T. M. Hendrix, Bob Anders, G. C. Stark, Leon Brown and the hostess.

Annie Sallee Circle met with Mrs. J. W. Holt. The meeting was opened with the singing of "The Light of the World is Jesus," followed by prayer by Mrs. Gower. The Bible lesson was taught by Mrs. Fred Williams. A gift was prepared to be sent to an adopted orphan.

Refreshments were served to Mmes. Finis Marchman, H. G. Gower and the hostess.

Virginia McKay Circle met with Mrs. Sam Batteas for Bible study and a luncheon. Just prior to dismissal for lunch, Mrs. Gene McClendon, the retiring circle chairman, was presented with a gift. Two guests, Mrs. Ernest Luedecke and Mrs. Chester O'Brien, were present.

Members present were Mmes. Wayne Cobb, Nolan Cole, O. C. Curtis, Riley Griffin, Charles Thomas, J. H. Trotter, Herman Wagley, Ernest Waters, Gene McClendon and the hostess.

OCTOBER'S LAP OF PLENTY

Look at the variety of foods spilling out of October's lap of plenty!

Beef, honey, potatoes and cheese — all are plentiful enough in this area to rate a featured spot on the monthly plentiful foods list compiled by the Production and Marketing Administration.

Then there's more — turkeys, onions and raisins, not to mention all kinds of dairy products as well as salad oils and shortenings.

Nature's bounty means a big savings to the homemaker, for isn't it generally true that the most plentiful foods are the most favorably priced?

Both beef and honey are in such heavy supply that producers and the food trades have asked the U.S. Department of Agriculture to join them in nation-wide promotion of these foods during October.

Also, the potato crop is good, about 10 per cent above last year, and cheese production is running 19 per cent above last year. Cold storage stocks are the largest on record. During the past seven months, wholesale prices of cheese have been consistently lower than during the same time last year.

PMA points out that increased use of plentiful foods benefits farmers, businessmen in the food industry and consumers.

SECRET IN BUYING BEEF

There is a secret in buying beef that keeps the budget intact.

Ask for cuts by grades, suggests the Production and Marketing Administration.

Here's an example of how you can save. A USDA Good grade T-bone steak will cost less than a USDA Prime or USDA Choice grade. True, the USDA GOOD T-bone will have less fat, but it can be prepared so that it's tender and juicy. Here's where the smart homemaker's skill in the kitchen pays off!

Also, there's another point to remember. The USDA Good grade T-bone will be more tender than the USDA Choice grade of round steak.

Most economical grade of beef sold at retail counters is labeled USDA Commercial. In seasons of abundance like now, Commercial grades of beef are often less than half the price of Prime and Choice beef.

Also, with this beef, it's the preparation that counts.

Taking a long soak in the tup is an excellent beauty treatment. As a further aid to relaxation, you might listen to soft music on your portable radio, but don't take a chance on bringing your electric radio to the bathroom.

First Baptist Church Women's Missionary Union Has Meetings, Entertainments

Hostesses for the First Baptist Church Women's Missionary Union meetings during the past week were Mmes. T. J. Worrell, J. L. Burba, Shirley Nickols, Earnest Edwards and J. H. Tucker.

Mrs. Tucker was hostess to the Geneva Wilson Circle for mission study. The opening prayer was given by Mrs. T. V. Lane. Mrs. S. T. Halpain taught the lesson on "The West Is Big."

Mrs. W. C. Griffith closed the meeting with prayer.

Attending were Mmes. W. H. Lewis, A. French, Tucker, Lane and Halpain.

Mrs. Worrell entertained the members of the Eletha Fuller and Lena Lair Circles. Mrs. C. L. McKinney opened the meeting with prayer. Mrs. H. M. Stokes taught the mission lesson. Mrs. H. H. Brandon closed the meeting with prayer.

Members of the Ruth Simmons Circle met with Mrs. Burba. Mrs. O. D. Burba gave the opening prayer. Mrs. E. C. McMinn taught the lesson. Mrs. Harvey Downs dismissed the group with prayer.

Attending were Mmes. W. B. Vandover, G. L. Wilson, L. H. Norman, Leroy Harris, Parker Mangham, Burba, McMinn and Downs.

Mrs. Nickols was hostess at a breakfast held by members of the Lillie Hundley Circle. Mrs. H. C. Wilkie opened the meeting with prayer. Mrs. W. R. Bell had charge of the business and the mission book was taught by Mrs. Nickols.

A special prayer was given by Mrs. A. A. McElrath. Mrs. Bell closed the meeting with prayer.

A gift was presented to Mrs. Bell who is retiring chairman.

Attending were Mmes. Jess Reeve, W. B. Henry, D. R. Henry, Dewey Johnson, Mable Winters, D. W. Staton, H. C. Wilkie, McElrath, Nickols, H. M. Stokes and Bell.

Ruth Meek Circle members met in the Edwards home for a meeting opened by Mrs. H. H. Stull. The Bible lesson was taught by Mrs. Lewis Hollar. Mrs. C. H. Schneider closed the meeting with prayer. Mrs. Chuck Hogan was in charge of the business meeting.

Attending were Mmes. W. H. Sellers, Rupert Orr, Herschell Reeves, A. C. Howard, Harold Cockburn, L. A. Baxter, A. C. Troop, Glen McConnel and Myron Spencer.

Lefors WSCS Lunch With Pledge Service

LEFORS — (Special) — The Women's Society of Christian Service of the Lefors Methodist Church met recently for a luncheon and a pledge service.

Mrs. Hank Briening was in charge of the program. Mrs. Walter Pflug and Mrs. L. H. Berryman gave talks on "Pledge Service" and Mrs. Bill Mullins gave the devotional on "Christian Stewardship."

At the close of the meeting all guests sang "Bless Be The Tie That Binds," after which Mrs. I. T. Huckabee gave the invocation.

The next meeting of the WSCS will be on Wednesday at 2:00 p.m. in the Lefors Methodist Church.

Those present were Mmes. Ray Boyd, Bill Watson, Ruth Mayberry and Janet, Howard Archer, Bill Teal and Jerry, Clifford Rutledge, Bernard Johnson, L. H. Berryman, L. W. Upham, C. N. Barber, W. R. Combs, L. R. Spence, I. T. Huckabee, Walter Pflug, Cleve Johnson, Bill Mullins and Hank Briening.

Hostesses for the occasion were Mrs. W. T. Cole, Mrs. Dan Johnson and Mrs. Oliver Scott.

Washington Social Register Lists Many New Names, Several Casualties

By RUTH GMEINER

WASHINGTON, Sept. 26—UP—The publisher of the "Social List of Washington" disclosed Saturday Republican "four-percenter" Warren L. Stephenson is a casualty on the new 1954 roster while Mrs. Ruth Barton Butcher, close friend of Mrs. Eisenhower, is an addition.

Mrs. Carolyn Hagner Shaw, publisher of the "Green Book," social "bile" for Washington Hostesses, gave no reason for the deletions and additions to the social register of some 4,000 names.

The book includes all of official and diplomatic Washington plus several thousand blue-bloods whose social prominence merits a listing.

Board Does Picking

Mrs. Shaw, who operates a social bureau and writes an etiquette column, does not do the picking herself. She leaves that to a board of four women and one man whose anonymity is scrupulously protected.

A hint of scandal is excuse enough to strike any name. It was obvious disclosure of Stephenson's excursions into attempted influence-peddling was why he was dropped from the register just off the presses.

You can marry into the book as Jean Kerr will when she weds Sen. Joseph R. McCarthy (R-Wis.). As a senator he already is in but she won't be listed until 1955.

Explanations Often Obscure

Other explanations for new names are often obscure. Mrs. Butcher, who shared an apartment with Mrs. Eisenhower during World War II, has been a Washington resident for years. But she never made the Green Book until her long-time friend became First Lady.

Mrs. Shaw said the board culled through 500 applications before deciding only 150 were eligible. The number does not include new members of Congress or the Eisenhower administration who automatically are in. Some persons were listed who didn't apply.

Missing from the social list are many members from the Truman administration such as W. Averell Harriman, former Mutual Security director, who has moved away anyway.

Mr. Hobby Posed Problem

Mrs. Shaw, who offers her services as social arbiter to anyone who plunks down $12.50 for the Green Book (you can't get in by buying the book), said a "momentous decision" on protocol has now been made.

The question was where to put husbands of wives who are entitled to a place of rank because of their official position.

Secretary of Health, Education and Welfare Oveta Culp Hobby was a case in point. She is entitled to post 10 for cabinet officers (her department was the 10th to be created). Heretofore her husband, a former governor of Texas, was likely to be seated somewhere below the salt; he ranked below wives of congressmen. But no more.

"It was decided," Mrs. Shaw reported, "that as the wife of an official assumes her husband's rank at all times, the husband of a woman official should receive the same honor."

Willing Workers Have Party In Slater Home

Members of the Willing Workers of the Church of God were entertained with a party given by Mrs. Tom Teague, Mrs. Joe Slater, Mrs. Blake Laramore and Mrs. James Quary at the home of Mrs. Slater, 452 Pitts.

During the evening the group surprised Mrs. George Bloomingdale by singing "Happy Birthday" and presented her with a cake and gifts.

Refreshments of cherry and pecan pie were served to the guests and members including Mmes. Bloomingdale, T. C. Kitchens, W. H. Jamison, A. B. Bearden, W. J. Ulrich, LeRoy Goodwin, Arthur Pfeil, Paul Jenks, M. C. Mitchell, W. S. Gifford, Orva Foster, LeRoy Nicholaison and the hostesses and Misses Eldora Bloomingdale and Nadine Slater.

Detachable collars of all types (leather, linen, fur) are big fashion news this year. Among the newest is a lapin collar and belt set studded with rhinestones.

New gloves include double-woven cotton shorties that have trimmings of rhinestones, seed pearls, colored beads or jet and rhinestone combinations.

Precision Performance for just 7 cents a day!

THAT'S ELECTRIC COOKING!

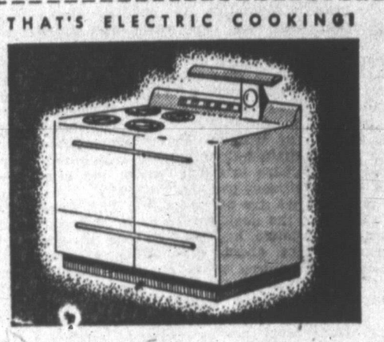

AT YOUR LAMP BULB DEALER OR PUBLIC SERVICE OFFICE

BALANCED BUDGET BONUS BAG

SYMBOL OF QUALITY

REDDY KILOWATT

SOUTHWESTERN PUBLIC SERVICE COMPANY

SPECIAL PRICES on General Electric Double Control — Double Bed Size

Deluxe Automatic Electric Blanket

Choice of Several Colors

Regular $67.95

SPECIAL $49.50

Buy One of These Fine Blankets on Easy Terms

A Small Deposit Plus Small Weekly or Monthly Payments Will Hold One of These Blankets Until Christmas!

Texas Furniture Co

Quality Home Furnishings

Silver Sterling

The Everlasting Gift For Christmas

Join Zale's Sterling Silver Club

Here is your opportunity to enjoy sterling silver . . . the solid silver you've always dreamed of owning. Zale's Club Plan enables you to choose from famous patterns by the world's leading silversmiths. You can begin with a 4 pc. place setting and pay only 33c per week. Come in and start your silver today — before you know it you'll have a complete set.

Sterling FOR AS LITTLE AS $1.00 A WEEK at ZALE'S

PRICES QUOTED FOR 4-PC. PLACE SETTINGS:

Introducing Gorham's New Sterling Silver Pattern "Decor"

A luxuriant pattern . . . sculptured, massive, bold in its rhythmic design, yet essentially feminine. Gorham Sterling "Decor" with piercing at its tip is made with a one-piece knife handle which resists denting, won't rattle . . . An exclusive Gorham feature.

Place Setting $32.75

4 Piece Place Setting Consists of:
- Teaspoon
- Luncheon Knife
- Salad Fork
- Luncheon Fork

ORDER BY MAIL

No Interest

No Carrying Charge

BONUS OFFER

. . . if you act NOW! You will receive as a gift from us a beautiful Anti-tarnish chest with you rselection of Sterling Silver.

America's Largest DIAMOND Retailers

ZALE'S Jewelers

107 N. CUYLER

MATURE PARENT

By MURIEL LAWRENCE

A well-known home economist has charged the rise in juvenile crime to "working mothers."

Her statement has received wide publicity, and I earnestly hope that no wage-earning mother will take the charge seriously. It's as silly as the term "working mothers."

Such terms always make me squirm. Like the phrases "the radio audience," "the student body" and "the common man," it suggests that its group members have no individuality.

That's an impossibility. No human experience ever duplicates any other one. We are the results of response to unique experience, and our individual developments are as different as the shapes of frost flakes.

The fact that we happen to belong to a group called "working mothers" has nothing whatever to do with our creating a delinquent child. Whether we produce one depends entirely upon the kind of individual human being we are.

As reassurance to the nation's 4,000,000 wage-earning mothers, Charm Magazine recently called in 16 experts on juvenile crime to confirm this point of view.

Let us relax. If Jerry's to become delinquent, it won't be because we're in an office all day taking someone's dictation. Nor because we're at home all day either.

Jerry becomes delinquent because he comes to think of himself as a poor, troublesome unwanted boy. That bad idea of himself is not the result of our physical presence, but of our idea of ourselves.

He will get into trouble because we are so preoccupied with the intensity of our own troubles that we can't even respond to Jerry's. We are just too busy being apathetic, scared or angry to be bothered making him feel fortunate and wanted.

If that's how we feel, whether we're at home dragging our state of mind around a kitchen, or dragging it home after a day's office work, we can make no genuine contact with Jerry. What time we give him will be destructive time, devoted to nagging, complaining and tension. He will be an emotionally orphaned child and probably begin to behave like one.

But if we're free of such preoccupying feelings, the time we give Jerry will be positive, optimistic and alert to his needs. When we have to leave him for work again, his genuine contact with us will sustain him until he sees us again. The quality of time we have shared with him will secure his conviction that he is a wanted, understoond and beloved person.

It's not a matter of our membership in a group called "working mothers" at all, but of our individual development as a human being.

Jeweled Embroidery With Elegant Fabric Is Last Word For Late-Day Costume

By GAILE DUGAS
NEA Woman's Editor

NEW YORK — (NEA) — The last word for the late-day dress this fall is the straight and narrow sheath, elegant of fabric and glittering with jeweled embroidery. This is a dress that's not easy to walk in but then, you can't have everything.

If you're hippy or if your figure refuses to come to terms with the sheath at any point, you can wear a wide skirt and still be right. They're in, too, and you can even get out your petticoats again.

The fur-trimmed fashion is as good for late day and small evenings as it is for daytime wear. Fur may take the form of a small collar, rounded cuffs or it may outline a wide V or U neckline. Black fox is back as fur trim and is seen most often in cuff form.

These flattering fur and glitter trimmings are used against fabrics that are rich in themselves: satin, taffeta, velvet, silk and sheer wool.

The coat that goes over such dresses is the day-length evening coat in satin or velvet, often with a surprise lining in a flash of brilliant color. Like the dress it tops, the cut of this coat is straight and narrow. But it is not severe; it has a pretty softness achieved mostly through intricate and careful seaming.

If your baby seems to turn into an eel when you start to dress him, enlist the aid of his high chair. Shoes, socks, and shirts should go on with squirming cut to a minimum.

A muffin tin makes a practical baby dish, with cups to spare for vegetables, meat and dessert.

The short, or dress, length is the one most in demand now for negligees and robes. Women of all ages, from teeners to grandmothers, like this length and wear it.

SOCIAL CALENDAR

MONDAY

9:30 — Gamma Delphian Society will meet in the City Club Room.

10:00 — Pyramid Club of Daughters of the Nile will hold an all day sewing session in the home of Mrs. J. D. Wright, 115 S. Starkweather.

6:00 — Altrusa Club will meet in the Schneider Hotel.

7:30 — First Methodist Church WSCS Circle Nine will meet in the home of Mrs. E. E. Seitz, 1617 Hamilton.

8:00 — Xi Beta Chi will meet with Mrs. Ralph Esson, 1524 Coffee.

TUESDAY

7:00 — Crusaders Class of the First Methodist Church will hold a dinner at the First Methodist Church.

8:00—Couples Unit of the League of Women Voters will meet in the home of Mr. and Mrs. George Friauf, 806 N. Somerville.

WEDNESDAY

9:30 — Mrs. C. C. Matheny, 1120 S. Hobart, will be hostess for a covered-dish luncheon and all day quilting session for the First Baptist Church Lillie Hundley Circle.

9:30 — Hobart Street Baptist Church WMU Hankins Circle will meet with Mrs. Ed Gentry, 1108 Neel.

9:30 — First Methodist Church WSCS Circles Three and Four will meet in Fellowship Hall.

9:30 — Circles Five and Six of the First Methodist Church WSCS will meet.

10:00 — Jeanette Hunker Circle of the Hobart Street Baptist Church will meet with Mrs. Paul Hulsey, 417 N. Zimmer.

1:15 — Members of the Hobart Street Baptist Church Alma Jackson Circle will meet with Mrs. Carl Ammons, 934 S. Wells.

1:15 — Mrs. Claude Brock, 910 S. Banks, will be hostess to the Juanita Harper Circle of the Hobart Street Baptist Church.

2:00 — Mrs. Leroy Harris, 1484 Huff Road, will entertain members of the Ruth Simmons Circle of the First Baptist WMU.

2:00 — Mrs. R. W. Tucker, 512 N. Ward, will be hostess to the Eunice Leach Circle.

2:30 — Mrs. C. L. McKinney, 616 N. Frost, will have the Eletha Fuller Circle meeting in her home.

2:30 — First Methodist Church Circles Seven and Eight will meet in the church parlor.

7:00 — First Methodist Church Friendship Class will hold a party in the church parlor.

THURSDAY

9:30 — Council of Clubs will meet in the City Club Room.

12:00 — Central Baptist Church Reapers Class will hold a party in the home of Mrs. S. B. Batteas, 428 Hughes.

8:00 — American Legion Auxiliary will meet in the City Club Room.

FRIDAY

9:00 — Rummage Sale will be held by the Bishop Seaman Guild of the Episcopal Church at 316 S. Cuyler.

2:00 — Worthwhile Home Demonstration Club will meet.

2:00 — Bell Home Demonstration Club will meet.

2:30 — Entre Nous Club will meet in the home of Mrs. Holly Gray.

SATURDAY

9:00 — Episcopal Church Bishop Seaman Guild will hold a rummage sale at 316 S. Cuyler.

"Volcanic Bombs"

Volcanic bombs frequently are found near active volcanos. These objects are hurled from the volcano while in a viscous state, and the rotary motion shapes them into spheres.

The darker tones are the smartest tones in fall hosiery. These slenderize the leg and trim down the ankle

Professional Rug Cleaners Give Tips And Instructions On Care Of Carpet

By KAY SHERWOOD
NEA Staff Writer

If you're unrolling a new carpet this fall, you'll want to brush up on tips to preserve its first-day beauty. Especially, if you have a careless dog, or small children, or both.

Having acquired a piece of wall-to-wall carpeting recently by buying the old home built around it, I've sought the advice of professional rug cleaners on several spotty occasions.

What I learned from them and from public service bulletins issued by the National Institute of Rug Cleaners may help you as much as they have me.

Did you know, for example, that plain lukewarm water used promptly after an accident can often mean the difference between a permanent stain and a blemish-free rug?

Because "accidents" are the rule, not the exception, when house-breaking puppies or babies, these are the most common spots. Promptly sponge the wet stain with lukewarm water. Then mix a teaspoonful of white vinegar with three teaspoonsful of water and sponge this on. Rinse and blot up the excess moisture with clean, unstarched rags. When this is dry, you may want to wash the area with a teaspoonful of synthetic, or soapless, detergent dissolved in a half pint of warm water. Rinse and blot excess water.

A spilled beverage or fruit juice (especially if it contains sugar) is another signal to leap into a clean-up action. Chemical changes in sugar allowed to remain on fibers can cause a permanent brown stain to appear months later, or even after cleaning several times.

Again, the warm-water sponging is the quickest, most effective treatment. Wise precaution is to follow up with the detergent solution, rinse, and blot up excess.

For the greasy stains, the N. I. R. C. recommends squirting the carpet with a non-flammable household cleaning fluid; use an eye-dropper and sponge up the stain with a dry, white cloth. I keep a can of rug cleaning compound, which is essentially sawdust impregnated with a special cleaning fluid, on hand for grease spots, ink blots or puzzling stains. A small handful of this cleaner brushed on the stain, allowed to dry thoroughly, then vacuumed up usually banishes the offender.

Some professional rug clean maintain a free spotting servi If you come up against a big st or one that doesn't respond mild treatment, don't rub or scr the spot. Call the professio cleaner and ask his help.

Unlucky Month

The month of May once was garded as unlucky for marriag because it was then the ancie Romans celebrated the festival the unhappy dead, according the Encyclopedia Britannica.

Three Eyelids

Birds have three eyelids, extra one being called a nictitati membrane, or "winking" me brane, and which can be dra over the eye even though the re lar lids are open.

Paris is showing the full skirt dresses for after-five. These skir usually emphasize back fulne and hip drapery.

Sloan Simpson Wants TV Program

By ELIZABETH TOOMEY

NEW YORK, Sept. 26 —UP— Sloan Simpson, former first lady of New York City, wants to settle down with a television program she can call her own.

The 36-year-old brunette has been vague about her future plans while she awaited news of the pending annulment of her marriage to former Ambassador William O'Dywer in Mexico.

Now she admits she's trying for a television career. She's hired a personal representative and started apartment hunting, even though the status of her marriage is still a mystery.

"I don't think I'll need to go to Mexico now," said Mrs. Simpson, as she prefers to be called. She came home from Spain three weeks ago intending to go to Mexico City to testify before church authorities. She already has obtained a civil divorce ending her three-year marriage to O'Dwyer.

"I really would have liked to do some kind of a travel show on film," she said, referring to her new career. "But I find now that it isn't practical. It would be too expensive for me to try."

Her representative, Jeff Jones, who used to serve the same function for Faye Emerson and has helped produce such shows as "Leave It to the Girls," is confident his new client will find something else she likes as well.

"She's had a number of offers from both radio and television," Jones said.

A new romance, Sloan vowed, is the farthest thing from her mind. "I have enough problems," she said emphatically.

She has had little TV experience though she appeared as a model several years ago and in Mexico made frequent charity appeals before the cameras.

The new empire-princess dresses look best over a one-piece foundation since this creates a long, unbroken line.

Read The News Classified Ads

BOYS' CLOTHES that can take it!

That rough and tumble gent needs clothes designed to take it . . . and they're here in styles specially constructed for sturdy wear, cut for action, easy to care for, at low prices.

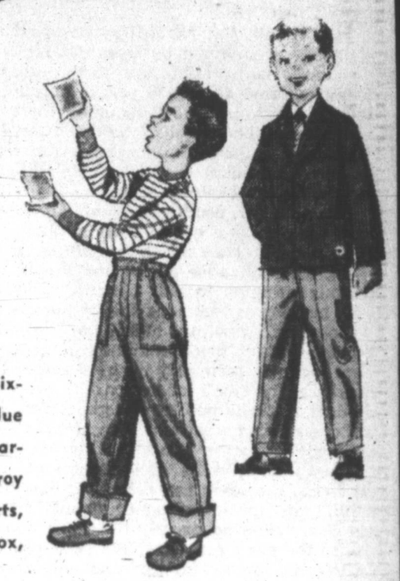

BOYS 100% Wool Topcoats

In tweeds, checks, mixtures. Sizes 1 to 6x. Blue and Brown Jeans, Gabardine Coveralls, Corduroy Overalls, Jackets, Shirts, Sweaters, Pajamas, Sox, Caps, etc.

Fords Youth Store

106 S. Cuyler Phone 329

Days are Short—

SO IS YOUR TIME TO BUY 6 BULBS AND GET ONE FREE OF EXTRA COST

Soon there'll be 12 hours of darkness every day. Right now you have just 12 shopping DAYS to get your bonus bag of right-sized lamp bulbs and save 24¢ on each bag. For $1.14, you get a bonus bag of 7 bulbs—but time is short, so hurry! At your lamp bulb dealer or Public Service office.

SOUTHWESTERN PUBLIC SERVICE COMPANY

3 wishes for...

Dress ups by ALEXIS

What's every little girl's secret wish? For pretty... dainty... hand-detailed shoes! Take her to see Dress-ups by Alexis today!

Shoes for little girls aged 2 to 9 and their bigger sisters 9 to 14

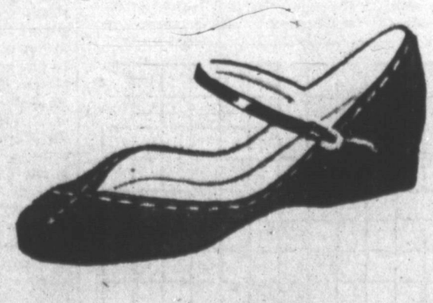

Priced According To Size

MURFEE'S
37th Year

Aywon Originals

As seen in September GLAMOUR

Left: Woven worsted wool with contrasting necks of pink or charcoal on grey. Right: All worsted tweed contrasting velvet piping on neckline and sleeve and contrasting wool jersey inside neckline and sleeve. Both in misses sizes.

MURFEE'S
37th Year

The Pampa Daily News

One of Texas' Five Most Consistent Newspapers

We believe that one truth is always consistent with another truth. We endeavor to be consistent with truths expressed in such great moral guides as the Golden Rule, the Ten Commandments and the Declaration of Independence.

Should we, at any time, be inconsistent with these truths, we would appreciate anyone pointing out to us how we are inconsistent with these moral guides.

Published daily except Saturday by The Pampa News, Atchison at Somerville, Pampa, Texas. Phone 666, all departments. Entered as second class matter under the act of March 3, 1874.

SUBSCRIPTION RATES

By CARRIER in Pampa 30c per week. Paid in advance (at office) $3.90 per 3 months, $7.80 per six months, $15.60 per year. By mail $10.00 per year in retail trading zone, $12.00 per year outside retail trading zone. Price for single copy 5 cents. No mail order accepted in localities served by carrier

Top Job Requisites

What does a corporation president think about at night? John L. McCaffrey, president of International Harvester, gave his answer to that question in a recent speech which Fortune reprinted in full "for the benefit of all executives brash enough to aspire to the top management job."

First of all, Mr. McCaffrey observed that, "The mechanics of running a business are really not very complicated, when you get down to the essentials. You have to make some stuff and sell it to somebody for more than it cost you. That's about all there is to it, except for a few million details." So operational matters aren't a primary cause of insomnia at the top level — the concern's president is usually able to handle those during the regular business hours.

However, Mr. McCaffrey said, "There are other problems the president has to sweat and struggle with, largely by himself. They are the problems he thinks about at night. They all arise out of one simple fact. I can sum up this situation in one sentence: The biggest trouble with industry is that it is full of human beings."

Going on, he pointed to some of the enormous changes that have taken place in industry. Not long ago products were made in their entirety by a single craftsman. Now nearly every small operation on every part of every product is performed by different men. In other words, work has become extremely specialized — and not only as it applies to the jobs of factory workers. In Mr. McCaffrey's view, "The secialization of management at all levels, including the executive, has lagged somewhat behind the specialization of equipment and employes, but it is following exactly the same course, and giving rise to the same problems. We have a lot of people like Ed Wynn's famous painter who only painted boats and not horses, and when a customer insisted that he do a picture of his horse, the painter said: 'Well, all right. But it's gonna look like a boat.'"

Business needs these specialists, of course — needs them in vast numbers and in every scientific and technological field. The colleges and universities have recognized the huge demand and adapted their education systems to it. The advantages of such specialization is obvious — the smaller the area, the more quickly a man can become an expert. But there are grave disadvantages too. Mr. McCaffrey said, "The world of the specialist is a narrow one and it tends to produce narrow human beings. The specialist usually does not see overall effects on the business. And so he tends to judge good and evil, right and wrong, by the sole standard of his own specialty."

What, then, is the solution? Mr. McCaffrey mentioned the renewed interest, expressed by many businessmen as well as others, in giving more time to liberal arts education. But it seems that top executives generally have been derelict in practicing what they preach in this regard — they hire about all the chemists and engineers and other specialists they can find, but are slow to take on the liberal arts graduates. Another approach, which he personally thinks is the most promising, is for corporations to send young executives to universities for training and broadening. But whatever the course taken, Mr. McCaffrey finds that industry's need is "to produce a type of business executive who, after carefully learning that all balls are round, will not be completely flabbergasted the first time he meets one that has a square side. And he will meet them, for we live in a complicated world — a world that has spiritual and moral problems even greater than its economic and technical problems. If the kind of business system we now have is to survive, it must be staffed by men who can deal with problems of both kinds."

Just Forget It

Mental health experts tell us that the pressures of modern life are driving many people to the verge of balminess. Competition scares us. Our goals in life seem unattainable. And so we harbor unkind thoughts about the boss, snap at the wife and kiddies, and boot the dog off the porch. The cure offered is development of what is called the "well-integrated personality." Well-integrated, a man is supposedly able to surmount vexations of the spirit and serenely sail on to the goal he sets.

Sad it seemed, therefore, to read that a three-day convention of experts, held by the Mental Health Society of Northern California at Asilomar recently, wound up with disintegration rearing its ugly head in the very conference hall.

Some one said the well-integrated person naturally is inspired by high and worthy goals — democracy and things like that. Then somebody else, in an ill moment for integrated harmony, brought up the case of the late Adolf Hitler. Hitler, he argued, had evil intent and vicious goals, but was as well-integrated, scientifically speaking, as they come. Competition didn't scare him — he just lined it up and shot it. He certainly didn't think his goals were unattainable, for he took on almost the rest of the world in war trying to gain them, and half-wrecked the world in the process.

With that as a starter, such a hubbub of controversy arose that one expert on integration was driven to the length of pleading that the meeting not end on a note of "futilitarian confusion"! If that's the way matters must go with the experts, the average Joe Doakes may just as well forget about integration and go on doing the best he can in his own way — as his daddy did before him.

BETTER JOBS

By R. C. HOILES

Who Has The Final Say As To What Children Are Taught?

It will be remembered that William and Mary Turner of Culver City were arrested and fined for not sending their children to public schools. The case was appealed to the Appellate Department of the Superior Court of Los Angeles.

The case was heard several months ago, and now the judges of this court are asking for more argument on the case. They have restored the case to the calendar on October 15, 1953 for further argument. The judges, themselves do not seem to know what rights parents have as to educating their own children. Their summons states:

"The attention of counsel is directed to the following question on which argument is requested:

"Does section 16,621 of the Education Code, construed in the light of the other provisions of the same chapter, require some affirmative action by 'the proper school authorities' before a child can be regarded as 'exempt' from the requirements of section 16,601 of the same code?"

The question really boils down to how far the American people have gone in taking away from the parents their God-given right to educate their own children. The question is whether the state now is the final authority as to how a child should be taught. That is a very, very important question for every American citizen. It is important because if the state has the final say as to what education is, then it has a legal right to suppress any education that it wants to. It was this belief that the state was superior to the individual that caused the Athenian government to put Socrates to death for not educating people the way the state wanted them educated. It was this belief that caused the Roman government to put Christ to death because He was teaching the inherent rights of every individual. The question really is whether an individual has liberty from God or whether he gets it from the government.

If the Turner case does nothing else but get people to realize how far the state has gone in completely monopolizing the training of the youth of the land, then the case will be worth the cost.

Those people who have not thought things through are inclined to believe that the state has not gone too far because people are still permitted to send their children to private schools.

Section 16,601 requires that:

"Each parent, guardian or other person having control or charge of any child between the ages of 8 and 16 years, not exempted under the provision of this chapter, shall send the child to the public full time day school for the full time for which public schools of the city, city and county, or school district in which the child resides are in session."

There are several cases where children are exempt from attending coercive schools. Some of them are minor, such as a child who is not physically or mentally fit is not required to attend, and a child who lives over two miles from school is exemot.

Exceptions

Section 16,624 says:

"Children who are being instructed in privale, full time day school by persons capable of teaching shall be exempt. Such school shall be taught in English language and shall offer instruction in the several branches of study required to be taught in the public schools of the state. The attendance of the pupils shall be kept by private school authorities in a register, and the record of attendance shall indicate clearly every absence of the pupil from school for a half day or more during each day that school is maintained during the year."

You will note that in the above exemption the state does not require the teachers to have credentials from the state. It simply says "persons capable of teaching." Evidently the state has not required private or parochial school teachers to get certificates from the state because religious schools would see the tyranny that was bound to follow such a requirement. In other words, the legislators so far are more afraid of the religious institutions than they are the school lobby.

Private Tutors

Section 16,625 reads:

"Children not attending a private, full time day school, and who are being instructed in study and recitation for at least three hours a day for 170 days each calendar year by a private tutor or other person, in school branches of study required to be taught in the public schools of the state and in the English language shall be exempt. The tutor or other person shall hold valid state credentials for the grade taught. The instruction shall be offered between the hours of 8 a.m. and 4 p.m."

Note that the state now requires tutors or parents to have credentials from the state, but it does not require credentials from the state for teachers in private schools. In other words, when the parent is trying to educate his child, the state is the final authority as to whether he is capable. That is indeed going a long, long way toward a slave, tyrannical state. It is hard to think of anything more tyrannical than the state taking from the parent the right to educate his children the way he believes they should be educated.

The Old Briar Patch

National Whirligig..

Prospects Of Prolonged War Forces Restudy Of Essentials

By RAY TUCKER

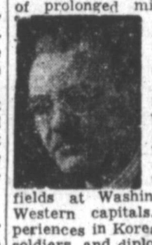

WASHINGTON — The prospect of prolonged military, economic and political conflict between dictator and democratic nations in remote and primitive areas of eht world has forced a restudy of the weapons available in these three related fields at Washington and other Western capitals. Based on experiences in Korea and Indo-China, soldiers, and diplomats of the West suffer from certain handicaps that do not exist in the enemy's camp.

The United States is fighting an altogether new kind of war, both hot and cold, as analysts at the War College and before the National Security Council emphasize. The differences involve not only guns, but also military diets, clothing, transportation, training of the armed forces, diplomatic strategy, economic reinforcement of our Allies. They embrace every problem raised when nations must resort to war or war pressures in order to settle their disputes, for that means total mobilization.

Peace-Table Wars

Until now, so the theory runs, the world's major battles have been waged between relatively civilized countries. With a few unimportant exceptions, their standards of living and thinking—food, shelter, clothing, religions, education, upbringing, attitudes—have been fairly similar. Their methods of waging war were as humane as ideas were embodied in international treaties that were generally respected.

When the quarrel shifted from the battlefield to the peace tables, the negotiators bickered and bargained. But they acted and abided by definite codes and principles. The victors were rarely ruthless. In short, there were certain decent conventions that were observed from the firing in anger of the first bullet until the signing of the last illustrious name on the treaty.

But the appearance of Marxist Russia on the world stage as a major aggressor has upset all historical precedents. In Russia and her loyal satellites and allies, the West will be fighting primitive ano unprincipled men. Marx and Lenin regarded this as a sign of weakness.

Arms Backward Peoples

This revolutionary transformation becomes even clearer, even more threatening, as Moscow seeks to arouse and arm backward races against us in the Orient, India, the Middle East, Africa and elsewhere. They may be peculiary susceptible to vicious vaccination by the medicine men in the Kremlin.

Our soldiers in Korea commented on the contrast. Whereas they enjoyed one hot meal a day even on the front line, the Communists subsisted on grains and dried vegetables carried on their person. They needed no cumbersome or costly supply and transport system. The enemy was armed with shorter, lighter rifles, but they killed as effectively as our Garands. For transportation and construction they relied on cheap man power instead of motorized machines.

Thus the question under stury at Washington is whether the West can face the East on equal terms far from the United States without adopting tougher methods in peacetime training and in wartime maintenance. The answer assumes immediate importance because they may be summoned to fight—against the same sort of foe in distant mountains and jungles, in Arctic cold or subtropical heat.

At Panmunjom, our diplomats faced similar difficulties. They had to haggle for two years with opposites whose political creed exalts lying, deception, evasion, quarreling. Not even the interpreters were trustworthy. They could neither make nor keep agreements because they were Peiping-Moscow mouthpieces. They lied for the fun of it. They offered no apologies for barbarous treatment of prisoners.

Totalitarians Unhampered

Another weakness of the West is manifest in the politico-economic field, Malenkov and Mao Tse-tung are not hampered by public opinion or a watchful parliament, for they rule with totalitarian power and secrecy. They can start or stop a war at will. They can levy excessive taxes, mobilize slave labor, reorganize agriculture and build an industrial system quickly because they have life-and-death power over their peoples. Nobody disputes them.

But the West and its Allies, pursuing democratic methods, can progress in peace or war only as fast as the citizens will permit. Otherwise, there would be a revolt of one kind or another, at the polls or in the barracks. And this disadvantage applies to all our present or potential friends West Europe, India, Indo-China, South America.

In short, we must find a way to offset or overcome our democratic virtues.

BID FOR A SMILE

Fond of practical jokes, a man, out of a clear blue sky, once sent a friend a telegram collect—which read: "I am perfectly well."

A week later the joker received a heavy parcel—collect—on which he had to pay considerable charges. On opening it, he found a big block of concrete on which was pasted this message: "This is the weight your telegram lifted from my mind."

The Nation's Press

CUT OUT THE HOME WORK
(The Tulsa Tribune)
By Richard Lloyd Jones, Publisher

IT'S DEFENDERS' DAY in Maryland today. Defenders of what? Our schools again are in full swing. We have neard children lament that they had to go back to school. Going to school should be fun. Learning should be fun. Something is out of gear if any considerable number of our children find school boring.

Our educational journals, teachers conferences, the profundities of the National Education Association are all discussing educational problems that are foreign to our educational needs. They are all busy concocting pedagogical conundrums and attempting to solve them on a Ph.D. basis which is barren of intellectual and spiritual enthusiasms.

What has our school system done for us? Our freedoms were placed in the hands of the people and the people have been growing indifferent to the security of our freedoms. Our educational masters no longer seem to know what education is for.

Maryland has this state holiday, which every state in the Union would do well to adopt. In Maryland it is Defenders' Day, but the observance will be perfunctory.

Our public school system was devised to make every day Defenders' Day. But we have departed from the foundations that Maryland professes to respect. Maryland itself is saturated with political corruptions. And its pretentious Johns Hopkins University seems not to be conscious of our need of defense. It plays along with our betrayers.

With all its exalted faculty, all its intellectual affectations, Johns Hopkins in Maryland this day is timid. It is cowardly and indifferent to the distressing betrayals of its embraced Pacific Relations Institute and its Owen Lattimore. And that which Maryland exhibits is duplicated in every state. All evidence of the incompetency and the stupidity of our educational leaders who, instead of igniting inspirations, make school work dull drudgery.

Some years ago Senator Mason, of Illinois, found himself ridiculed by a lot of our educational "big boys" because he said, "The little red school house in its simplicities and sincerities made patriots. Now our colleges ridicule the patriots." They do.

The defenders of our country today are smeared by too many of our educational leaders. There are too few school teachers, too few school principals, professors and college presidents who are fighting with and for the defenders of our freedoms. Our colleges are no longer the fortresses of our freedoms. And our schools have lost the inspirational enthusiasms that once emanated from the little red school house.

One of the burdens that bothers our children in our schools today is this overplus of HOME WORK. And there is where the parents should come in and tell the pedagogues where to head in and where to get off. Going to school should be like going to a shop or a factory for an eight-hour day of work. An eight-hour day would take care of all the classroom work and all the preparations and recitations to which a child should be subjected in one day. And when the child is through with that day's school work AT SCHOOL, as he would be if he were in a shop, he goes to freedom. School is out. But what do misguided teachers do to our children? They assign to them a lot of HOME WORK. It begins in the sixth, seventh and eighth grades and increases all the way through high school.

A man was driving an auto with his wife in the back seat and stalled his car on the railroad as the train was approaching.

His wife screamed:

Wife — Go on! Go on!

Hubby — You've been driving all day from the back seat. I have got my end across. Now see what you can do with your end.

Austrian Amble

ACROSS

1 —— is the capital of Austria
7 It is a nation in ——
13 Mean
14 Looked fixedly
15 Packed
16 Legislative body
17 Eternity
18 Before
20 Brythonic god of the sea
21 Confuse
25 Princes
28 Expunges
32 Seraglio
33 Tremulous
34 Trumpeter bird
35 Unfresh
36 Taciturn
38 African fly
39 Bet in roulette
41 Biblical high priest
44 Sea eagle
45 Short sleep
48 Come back
51 Explosive
54 Staggered
55 Makes into law
56 Runners on ice
57 Hate

DOWN

1 Holding device
2 Preposition
3 Famous English school
4 Novel
5 Compass point
6 Vipers
7 Hebrew ascetic
8 Shoshonean Indian
9 Operated
10 Verbal
11 Masculine nickname
12 Germen river
19 Egyptian sun god
21 Opined
22 Type of fu.
23 French community
24 Church festival
25 Exclamations of triumph
26 Wise men
27 Pertaining to an age
29 Petty quarrel
30 Lampreys
31 To cut
37 Tendencies
38 Colored lightly
40 Near (ab.)
41 Makes mistakes
42 Onion relative
43 Genus of willows
45 Austria has —— scenery
46 Pewter coins of Thailand
47 Nuisance
49 Past month (ab.)
50 Scottish sheepfold
52 Individual
53 Burmese wood sprite

Answer to Previous Puzzle

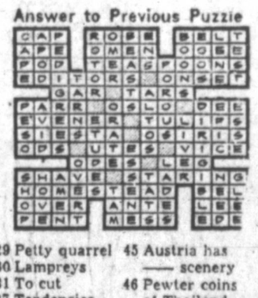

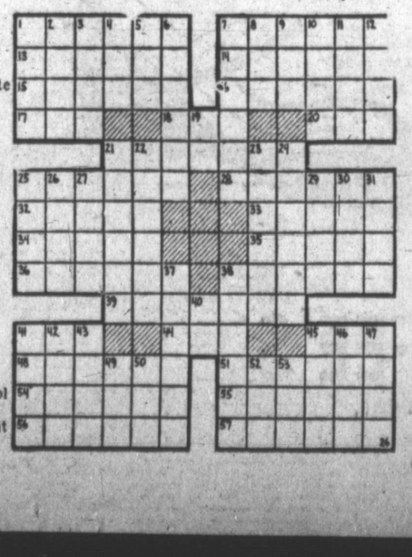

Down South . . .

Problems Of The United States Leave Many Experts Stumped

By THURMAN SENSING
Southern States Industrial Council
Nashville, Tennessee

There is much concern in the minds of many people that we may now be facing another depression. Some fear it without being able to give a reason; others give various reasons.

One of the interesting and intriguing reasons advanced comes from a correspondent in Britain, who develops his theory something along the following lines:

The basis of American industry is mass-production. The nature of the market is such that the mass-production factories must work at a high level of capacity in order to break even; above that level they make large profits.

This means, of course, that if these factories fall even slightly under this high level they lose money; if they fall considerably under it, they lose enormous amounts.

So it is clear that a relatively small reaction in American business can have tremendous consequences. Being geared to a high production level in order to make a profit, the factories must continue to turn out goods at this level in order to keep open whether there is a market for the goods or not. If they cannot operate at this high level and find a market for the goods, then losses set in, unemployment occurs, and depressions follow.

The Britisher goes on to make the point that when Great Britain held the position of world leadership now held by the United States—which it did for a century or more—that British industry was continuously subject to world competition through free imports, that they could not therefore gear their prosperity to a high break-even point; that British industry accordingly operated under a much lower break-even point than does American industry at the present time. He points out, however, that British industry prospered under these conditions and that the world economy under British leadership was a rather stable one, a fact that he does not believe would have been the case otherwise.

This would seem to be a case for free trade—and it may be. There is one thing sure—the United States now holds a position of world leadership and it is possible that free trade will loom larger and larger in our discussions in the years ahead if we are to continue to hold that position.

Right now, however, we are concerned with the high production level of American industry. It is high, very high. The nation's factories today are turning out more than twice as much goods as in 1929 or 1940. Factory output in the last 12 years has increased about five times as fast as population. This nation, with a population of 160 million people, has a total economic production just about equal to all the rest of the world, with a combined population of two and one-quarter billion people.

Instead of being considered a danger to our economy, however, it would seem reasonable to assume our high production should be considered the reason for our success. It has enabled the United States to supply both itself and its allies with sufficient material goods to win two world wars. It has enabled us to give away about fifty billion dollars worth of goods to our allies since the end of the Second World War. At the same time, living standards here at home have continued to rise.

It is true, however, that this high level of production we have reached during these years is now turning out goods in excess of what seems to be the demand for them, with a consequent piling up of inventories in the factories and the warehouses and the stores—and this is the reason most people give for fearing a depression now. And it would be a good reason, too, if the goods cannot be moved.

But the goods could be moved—it would be foolish to assume, that people's wants are satisfied—if either or both of two things were to take place: first, if the manufacturer could lower his price; and second, if the customer could find more money with which to buy them. At the same time, our living standard would continue to rise.

One thing would produce both these results: LOWER TAXES — to both the manufacturer and the consumer. There are other things that might be done to produce these results, too, but lowering taxes leads the list. Write your Congressman!

Before The Dishes Are Done

By BETTY KNOWLES HUNT

BACKING AND FILLING!

We have all heard the two major criticisms of the Eisenhower Administration: one from the conservative Republicans that it is too New Dealish, — and the other from the New Dealers that it is too "reactionary." But this mere citizen feels that the most legitimate criticism of the Eisenhower leadership is its tendency to "back and fill," be one thing one day and something else the next, like a jittery compass needle that keeps being pulled this way and that by conflicting forces.

Perhaps that is the inevitable result of striving to find a congenial and nebulous "middle-road" for everything, to be liked by everybody, to antagonize nobody at home or abroad, and to "compromise" and "negotiate" answers to everything with sweet reason and good will. Unfortunately, it seems much more likely to satisfy no-one in the end, and eventually to lead to frustration and confusion in an era when clear-cut, easily-understood goals and principles are so urgently needed.

During the campaign, most voters were relatively certain that the Republican Party stood pretty solid for at least six basic goals: an honorable and just peace in Korea,— reduced Federal spending and lower taxes, — a free, competitive economy, —a return to Constitutional, limited government, —a vigorous anti-Communist policy both at home and abroad,—and an honest, moral administration.

Now this column does not contends that the Administration's compass has never pointed in all these directions,—but it does contend that the compass has wavered disturbingly wavered, sometimes toward and sometimes away from these goals,—as if those in power were not too sure of themselves, or of just what they wanted to do.

For example, in no time at all, the clear campaign-promise of "lower taxes" went out the window, was replaced by "balance the budget first," and then by "we can't balance the budget," and then by "let's raise the debt limit." This quick flip-flop led to the incongrous situation of a Republican Administration demanding the retention of a Republican-repudiated "excess-profits tax."

Another incongruous Congressional battle was over the appointment of "Chip" Bohlen as Ambassador to Russia, for this appointee publically praised the Yalta agreement which President Eisenhower and the whole Republican Party had loudly repudiated in the campaign.

Another flip-flop concerns President Eisenhower's much-applauded statement in his State of the Union speech, that he intended to ask Congress for a "Yalta repudiation," — but this request was never forthcoming. Instead, he sent to Congress a watered down version which accepted the Truman-Acheson theory that nothing was wrong with Yalta—except that the Russians had violated it. No explanation for this strange reversal was ever made.

The "armistice" in Korea, by everyone's admission, is not "peace," and the controversial terms that were offered the aggressors were "secretly negotiated," a method which the Republicans have always criticized in Democratic Administrations.

The President's Secretary of Agriculture, Ezra Benson, has been a forthright advocate of a "free-market economy," and a strong opponent of "subsidies, surpluses and controls." But now that the wheat-farmers have voted in heavy majority for more of the New and Fair Deals, it looks as if the Republicans are going to quietly flip-flop on this policy also. They are even considering a new tax on bread,—to pay for it!

As for "limited, Constitutional government," — Secretary of State Dulles, in April 1952, strongly favored the Bricker Amendment idea, to protect our Constitutional rights from sabotage by foreign treaties. But since he has assumed office, he has done a complete flip-flop on this one, and now claims that such protection is "unnecessary and dangerous" because Eisenhower Administration will not "abuse" its treaty-making powers. Thus he endorses the un-American theory that we should put our faith in men—instead of in law. On this point, Thomas Jefferson said long ago: "In questions of power, let no more be said of confidence in man, but bind him down from mischief by the chains of the Constitution."

OUT OUR WAY By J. R. Williams

OUR BOARDING HOUSE with MAJOR HOOPL

Pogo

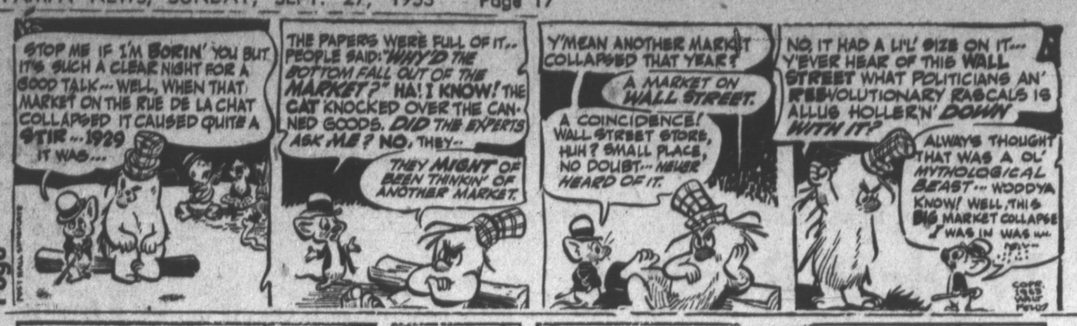

Jackson Twins

Blondie

Alley Oop

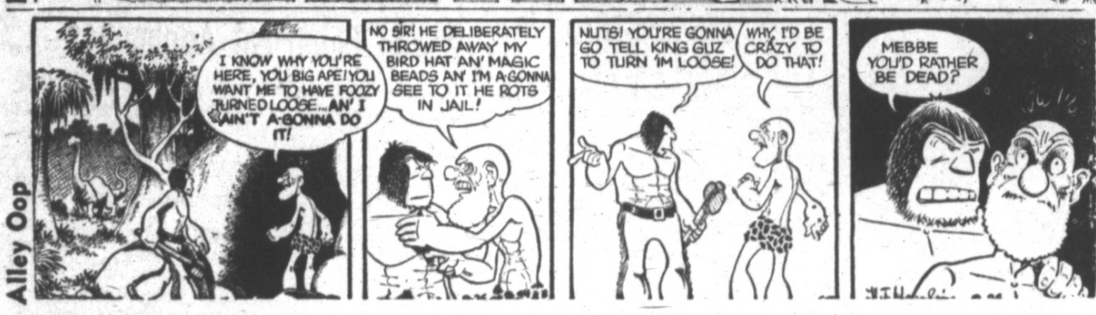

Bo

Buzz Sawyer

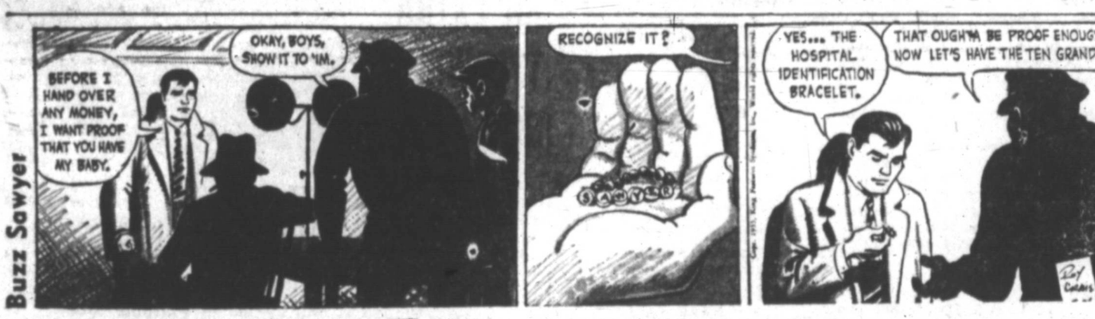

Chris Welkin

Mutt & Jeff

Bugs Bunny

Priscilla's Pop

Steve Canyon

Vic Flint

Little Doc

Wash Tubbs

Boots

Mickey Finn

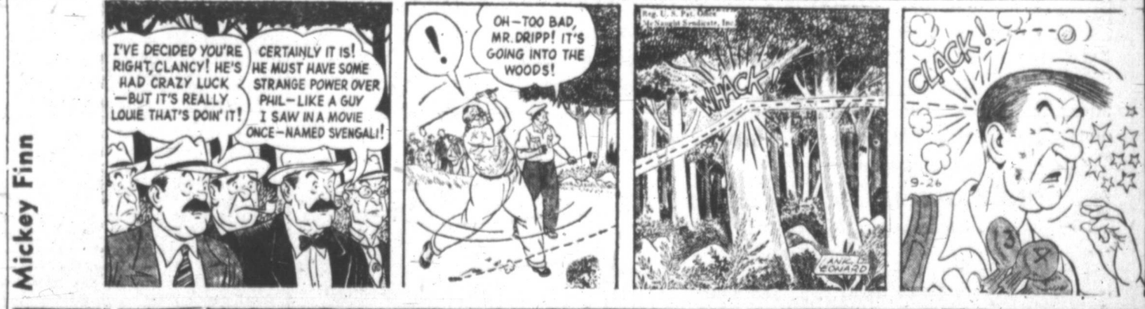

Martha Wayne

Susie Q. Smith

U. S. Drivers May Pay Less For Gasoline

WASHINGTON, Sept. 26—UP—Lower gasoline prices may be in the offing for the nation's 60 million motorists, according to some oil circles here.

The cuts, if they come, might not be enough to offset the average one-cent-a-gallon increase invoked nationally this summer but nevertheless would save the consuming public millions of dollars.

The oil industry may have to make its decision quickly. It has over-produced and is caught with a 30 million-barrel surplus. Spokesmen say the situation will worsen as consumption drops sharply this winter. They said this leaves but two alternatives: To reduce production, thus holding prices up, or cut prices.

Price Wars Raging

They look for the latter because competitive retail price wars already are raging from New England to the Rocky Mountains, with prices down four cents a gallon in some areas and seven cents in others.

"We simply have too much gasoline in storage," an official of an Oklahoma company said.

A spokesman for one of the nation's biggest companies said, "you'll be on the right track if you say that wholesale — tank wagon — prices probably will go down, rather than up." He said if wholesale prices drop, filling station cuts are inevitable.

Another industry source said the nation is "shot through" with price wars and these are bound to have some effect.

Among cities hit by price wars are Syracuse, N.Y., Detroit, Hartford, Conn., Providence, R. I., Camden and Jersey City, N.J., and Harrisburg, Pa. Those are only a few. On Thursday three Oklahoma companies cut retail prices as much as seven cents a gallon.

Gasoline stocks on hand today total 143,740,000 barrels as against 113 million the same day last year. Stocks backed up when summer consumption, especially for the vacation month of August, dropped far below expectations.

Prices jumped last summer after a nationwide crude oil price increase. A congressional committee investigated and turned its findings over to the Department of Justice which has them under study.

Officials would not say whether the inquiry would be dropped if prices are cut back.

Delaware, Nevada, Wyoming, and Vermont each have only one delegate in the House of Representatives.

Prespiration is a device of the body to get rid of waste material and maintain balanced body temperature.

Eight Of 31 Proposed Wells To Be More Than 4,000 Feet

Eight of the 31 intentions-to-drill filed last week with the regional office of the Texas Railroad Commission have proposed depths of more than 4,000 feet.

Seven of those eight are in Roberts County. They include Phillips' No. 4 and No. 5 Edge "A", No. 4, No. 5 and No. 6 Larona; Shamrock's No. 19 L. A. Maddox; and Sinclair's No. 3 Miles O'Loughlin.

The eighth is the Standard Oil Company of Texas No. 1 Trustee W. L. Steakley in Castro County.

Seven oilers and four gassers were also reported completed.

These are the statistics:

INTENTIONS TO DRILL

Carson County

Cabot Carbon Co. — M. K. Brown, et al No. 1 — 2310' from W, 1980' from N lines of Sec. 113, Blk. 4, I&GN Sur. — 3 mi. NW from Skellytown — PD 3100'.

Burnett & Cornelius — Simms "A" No. 2 — 2310' from S & W lines of Sec. 11, Blk. 7, I&GN Sur. — 6 mi. W from White Deer — PD 3260'.

Kerr-McGee Oil Co., Inc. — Burnett "B" No. 3 — 330' from E, 990' from S lines of NE-4 of Sec. 114, Blk. 5, I&GN Sur. — 10 mi. W & 2½ mi. N from Roxana — PD 3075'.

CASTRO COUNTY

Standard Oil Company of Texas — W. L. Steakley, Trustee No. 1 — 660' from S, 1980' from W lines of Sec. 225, Blk. S-2, ELRR Sur. — 2 mi. SE from Hart — PD 8700'.

Collingsworth County

Avila Oil Co. — Mae S. McDowell No. 5 — 2310' from W, 2640' from N line of Sec. 127, Blk. 22, H&GN Sur. — 6.7 mi. SW from Lela — PD 2400'.

Gray County

Phillips Petroleum Co. — Wheat No. 4 — 330' from N, 990' from E lines of Sec. 5, Blk. C-2, CCSD & RGNG Sur. — 9 mi. NW from Alanreed — PD 2870'.

C. M. Jeffries — G. H. Saunders No. 4 — 330' from N & W lines of N-2 of NW-4 of Sec. 3, Blk. 1, BS&F Sur. — 5 mi. NE from Lefors — PD 2963'.

Panoma Corporation — H. H. Hudgins No. A-1 — 1320' from S & W lines of Sec. 9, Blk. 30, H&GN Sur. — 5 mi. NE from Alanreed — PD 2800'.

Panoma Corporation — J. R. Massey No. A-1 — 1170' from N, 1320' from E lines of Sec. 183, Blk. E, D&P Sur. — 1.5 mi. NE from Alanreed — PD 2800'.

Panoma Corporation — W. H. Miller No. A-1 — 900' from E, 660' from S lines of Sec. 29, A. Rowe Survey — 2 mi. N from Alanreed PD 2800'.

Panoma Corporation — B. J. Shaw No. A-1 — 1320' from N & E lines of Sec. 184, Blk. E, D&P Sur. — 2.5 mi. NE from Alanreed — PD 2800'.

Hutchinson County

The Texas Company — Belle Wisdom NCT-1 No. 4 — 330' from E & S lines of Sec. 19, Blk. M-23, TCRR Sur. — 1.5 mi. NE from Stinnett — PD 3250'.

Holt, Spikes & Plummer — Davenport No. 6 — 330' from W, 990' from N line of S-2 of Sec. 133, Blk. 5, T&NO Sur. — 4 mi. NW from Pringle — PD 3260'.

Porducers Chemical Service — Thompson No. 5 — 330' from W, 2970' from S line of E-2 of Sec. 5, Blk. M-18, D&P Sur. — 2 mi. E from Stinnett — PD 3200'.

Puckett & McGill — Leon No. 1 — 440' from N, 330' from W lines of W-2 of NE-4 of Sec. 30, Blk. Y, A&B Sur. — 2.5 mi. W from Borger — PD 3200'.

H. F. Sears — Johnson No. 2 — 330' from N & E line of SW-4 of S-2 of S-2 of Sec. 74, Blk. 46 — H&TC Sur. — 5 mi. NW from Borger — PD 2925'.

The Texas Co. — Belle Wisdom NCT-1 No. 3 — 330' from E, 2310' from N lines of Sec. 19, Blk. M-23, TCRR Sur. — 1.5 mi. NE from Stinnett — PD 3250'.

The Texas Co. — Belle Wisdom NCT-3 No. 1 — 990' from S, 1650' from E lines of N-2 of Sec. 13, Blk. M-23, TCRR Sur. — 1.5 mi. NE from Stinnett — PD 3250'.

The Texas Co. — Belle Wisdom NCT-3 No. 2 — 990' from S, 1650' from W lines of N-2 of Sec. 13, Blk. M-23, TCRR Sur. — 1.5 mi. NE from Stinnett — PD 3250'.

Roberts County

Phillips Petroleum Co. — Edge "A" No. 4 — 330' from E, 2310' from S lines of Sec. 192, Blk. M-2, BS&F Sur. — 5 mi. W from Miami — PD 4150'.

Phillips Petroleum Co. — Larona No. 4 — 330' from N, 2310' from W lines of Sec. 168, Blk. M-2, BS&F Sur. — 5 mi. SW from Miami — PD 4150'.

Phillips Petroleum Co. — Larona No. 6 — 1650' from N, 2310' from W lines of Sec. 168, Blk. M-2, BS&F Sur., 5 mi. SW from Miami — PD 4150'.

Phillips Petroleum Co. — Larona No. 7 — 990' from W, 1650' from N lines of Sec. 168, Blk. M-2, BS&F Sur. — 5 mi. SW from Miami — PD 4100'.

Sinclair Oil & Gas Co. — Miles O'Loughlin No. 3 — 330' from N, 2310' from E lines of Sec. 157, Blk. M-2, Beaty Seale & Forwood Survey — 5 mi. W from Miami — PD 4200.'

Shamrock Oil & Gas Corp. — L. A. Maddox No. 19 — 2310' from N & E lines of Sec. 158, Blk. M-2, BS&F Sur. — 5 mi. W from Miami — PD 4200'.

Sherman County

Skelly Oil Co. — E. E. Oldaker No. 1 — 2539' from N, 3577.5' from E lines of Sec. 166, Blk. 1-C, GH&H Sur. — 5 mi. SW from Texhoma — PD 3000'.

Ada Oil Co. — J. L. Williams No. 1 — 1320' from S & E lines of Sec. 34 Blk. 1-T, T&NO Sur. — 10 mi. NE from Stratford — PD 3000'.

Wheeler County

Stubblefield Bros. — O. B. Harvey No. 2 — 330' from N & E lines of W-2 of Sec. 49, Blk. 23, H&GN Sur. — 9 mi. E & 1 mi. S from McLean — PD 2250'.

Stubblefield Bros.—Wallace No. 3 — 330' from N & E lines of SW-4 of Sec. 49, Blk. 23, H&GN Sur. — 6 mi. SW from Lela — PD 2050'.

C. B. Christie, etal — T. J. D'Spain No. 1 — 990' from N & E lines of Sec. 52, Blk. 24, H&GN Sur. — ½ mi. N from Kellerville — PD 2650'.

OIL WELL COMPLETIONS

Hutchinson County

Phillips Petroleum Co. — Johnson FF No. 1 — 1650' from S, 990' from E lines of Sec. 326, Blk. Z, ELRR Sur. — Acidized-5000 gal. 9-9-53 — Completed 9-4-53 — Potential 70, No G-O test — Gravity 38 — Top of pay 3013' — Total depth 3025' — 8⅝" casing 520' — 5½" string 2903'.

Producers Chemical Service — Thompston No. 1 — 330' from S & W lines of W-2 of Sec. 5, Blk. M-18, D&P Sur. — Treated 1000 gal. acid-1500 sand oil 8-27-53 — Completed 8-28-53 — Potential 89, G-O ratio 400:1 — Gravity 36 — Top of pay 3098' — Total depth 3151' — 10¾" casing 247' — 5½" string 3149'.

Producers Chemical Service—Thompson No. 2 — 330' from W, 1650' from S lines of W-2 of Sec. 5, Blk. M—18, D&P Sur. — Treated 1500 acid 1500 Frac. 9-15-53 — Completed 9-15-53 — Potential 79 — G-O ratio 400:1 — Gravity 36.6 — Top of pay — Total depth 3114' — 8⅝" casing 273' — 5½" string 3167'.

Producers Chemical Service — Thompson No. 3 — 1650' from S, 990' from E lines of W-2 of Sec. 5, Blk. M-16, D&P Sur. — Treated 2000 acid-3000 Frac. 9-19-53 — Completed 9-6-53 — Potential 71 — G-O ratio 400:1 — Gravity 36.6 — Top of pay 3149' — Total depth 3190' — 10¾" casing 305 — 5½" string 3188'.

Sinclair Oil & Gas Co. — Johnson Ranch "A" No. 83 — 990' from N & E lines of S-160 ac. of Sec. 74, Blk. 46, H&TC Sur. — Not treated — Completed 8-15-53 — G-O ratio 110 — Potential 86 — Gravity 39 — Top of pay 2935' — Total depth 2970' — 10 3-4" casing 477' — 7" oil string 2875'.

Skelly Oil Co. — D. D. Harrington No. 3 — 660' from N & E lines of NW-4 of Sec. 20, Blk. M-16, AB&M Sur. — Acidized-2,000 gal. 8-2-53 — Completed 7-16-53 — Potential 3.2 — G-O ratio 1500:1 — Gravity 37.5 — Top of pay 3178' — Total depth 3306' — 10¾" casing 534' — 7" string 3289'.

Carson County

T. J. Wagner, Jr. — Bryan Estate No. 3 — 330' from N, 990' from E lines of lease, Sec. 107, Blk. 4, I&GN Sur. — Not treated — Completed 9-9-53 — Potential 97 — No G-O test — Gravity 40 — Top of pay 3050' — Total depth 3275' — 8⅝" casing 445' — 5½" string 3285'.

GAS WELL COMPLETIONS

Carson County

Panhandle Eastern Pipe Line Co. — Sanford No. 2-14 — Sec. 14, Blk. 3, AB&M Sur. — Potential 25,056 — R.P. 260 — Pay from 2273 to 2718'.

Gray County (East Sweet Field)

Clark Development Co. — Huselby "C" No. 2 — Sec. 55, Blk. 25, H&GN Sur. — Potential 520 — R.P. 164 — Pay from 2180 to 2250'.

PLUGGED WELLS

Roberts County

Nabob Production Co. — Beulah Edge No. 1 — Sec. 169, Blk. M-2, BS&F Sur. — Total depth 4116' — Completed 9-1-53 — Plugged 9-3-53 — Dry hole.

TO RECEIVE AWARDS — Amon G. Carter (left), Fort Worth, independent oil producer and publisher, and Hines H. Baker, Houston, Humble Oil & Refining Company president, will receive the Texas Mid-Continent Oil & Gas Association's Distinguished Service Awards for 1953 at the second-day session of the group's annual meeting, slated for Oct. 6-7 in Houston.

The Pampa Daily News

OIL PAGE

Page 18 PAMPA NEWS, SUNDAY, SEPT. 27, 1953

Wildcat Reports

Carson County

Skellyy Oil Co. No. 2214 Schaffer Ranch; Sec. 86, Blk. 4, I&GN Survey; 990' from E-L and 330' from S-L of NE-4; swabbed 27 BO, 31 bbls. water, 5 hrs.; drilling plug to 3700'; perforated 18 shots, 3130-36'; 15 shots, 3149-54'; 15 shots, 3156-61'; 9 shots, 3170-73'; 6 shots, 3176-78'; 9 shots, 3163-66'; putting on pump.

Gray County

Gulf Oil Corp. No. 1 E. A. Shackleton; Sec. 67, Blk. 3, I&GN Survey; 660' from N-L and 2600' from E-L; cored, 4444-4480'; recovered 33' granite wash; cored, 4683-57'; recovered 4' dolomite, limestone; lost circulation, 4687'; drill stem test, 4672-87'; open 1 hr.; good blow decreased to weak; recovered 1900' slight gas cut mud; flowing pressure, 490-990 lbs.; 20 minute shut in pressure, 1400 lbs.; hydrostatic pressure, 2125 lbs.; tubing with packer, 4672'; swabbed 10 bbls. mud in 2 hrs.; swabbed 28 bbls. water in 4 hrs.

Hansford County

Humble Oil & Refining Co. No. 1 S. P. Jackson; Sec. 111, Blk. 45, H&TC Survey; 2640' from drill stem test, 7350-90'; open 30 min.; weak blow for 22 min., then died; recovered 10' drilling mud; flowing pressure, 50 lbs.; 20 minute shut in pressure, 100 lbs.; drilling below 7533' in sandy limestone.

Phillips Petroleum Co. No. 1 Gochnaur; Sec. 34, Blk. 3, GH&H Survey; 660' from N&W-L; flowed 15 bbls. oil emulsion, 6 bbls. acid water; flowed 13 BP, 22 bbls. basic sediment and water in 24 hrs.; gas tested 1181 MCF; casing pressure, 450 lbs.; tuginb pressure, 80 lbs.; flowed 11 BO, 15 bbls. water in 24 hrs.; gas tested 1220 MCF; casing pressure, 450 lbs.; tubing pressure, 80 lbs.; flowed 16 BO, 9 bbls. water in 24 hrs.

Texas Co. No. 1 T. J. Blakemore; Sec. 30, Blk. 4-T, T&NO Survey; 660' from E-L and 1980' from S-L; drill stem test, 9845-9913'; open 1 hr.; recovered 130' drilling mud, 90' slight gas cut mud; flowing pressure, 550 lbs.; 15 minute shut in pressure, 3000 lbs.; drilling below 10,200'; total depth, 10,010'; drill stem test, 9913-10,010'; open 1 hr.; recovered 50' gas cut salt water, 50' salty gas cut mud; flowing pressure, 500 lbs.; 15 minute shut in pressure, 3350 lbs,; running Schlumberger test.

Lamb County

Texas Co. No. 1-98 Union Compress Co.; Lbr. 12, Lge. 664, St. Cap. Land. Survey; 793' from N-L and 440' from W-L; drilling below 9740' in dolomite, shale, chert.

Parmer County

Gulf Oil Corp. No. J. E. Keliehor "A"; Lot 5, Fred W. Brown's Sub-division of League 2, Gregg Co. School Land Survey; 1980' from N-L and 660' from W-L; drilling below 4332'.

Roberts County

Cabot Carbon Co. — Morgan & Head-Sinclair Oil & Gas Co. No. 1 J. G. Morrison et al "A"; Sec. 12, Blk. C, Gunter and Munson Survey; 330' from N-L and 2310' from E-L of N-2; shut down, 4562'; repairing pump.

Wheeler County

Gulf Oil Corp. No. 1 Bailey; Sec. 20, Blk. A-5, H&GN Survey; C-SE-NW (see contractor: Laughlin Bros.); drilling below 10,700' in sand and granite wash.

QUINDUNO FIELD

(All in Roberts County)

Phillips Petroleum Co. No. 3 Edge "A"; Sec. 192, Blk. M-2, BS&F Survey; 330' from E-L and 1650' from N-L; set 5½" pipe to 4117', cemented with 160 sacks; cored, 4075-4106'; recovered 30.5' tan dolomite; cored, 4106-20'; recovered 14' dolomite; moving in cable tools; total depth 4120'.

Phillips Petroleum Co. No. 4 Edge "A", Sec. 192, Blk. M — 2, BS&F Survey; 330' from E-L and 2310' from S-L; commenced Sept. 19; set 8⅝" pipe to 1116', cemented with 500 sacks; drilling below 2778'.

Phillips Petroleum Co. No. 4 Larona; Sec. 168, Blk. M-2, BS&F Survey; 330' from N-L and 2310' from W-L; swabbed 7.5 BO; took 6 hrs.; acidized 300 gal. mud acid; plugged back, 4135'; swabbed 1 BO, 8 bbls. water in 6 hrs; pulling tubing; perforated 30 shots, 4122-27'; tubing and packer, 4095'; swabbed; acidized 300 gal. mud acid; swabbing.

Phillips Petroleum Co. No. 5 Larona; Sec. 168, Blk. M-2, BS&F Survey; 330 ft. from N-L and 990 ft. from W-L; set 5½" pipe to 4131', cemented with 160 sacks; cored, 4089-4135'; recovered 46' tan dolomite; total depth, 4135'; waiting on cement.

Phillips Petroleum Co. No. 1 Pennington "A"; Sec. 18, Blk. 2, I&GN Survey; 660' from N-L and 1980' from W-L of W-2; flowed 50 BO in 5 hrs. through ¾" choke; gas oil ration: 13,333; through ⅝" choke flowed 51 BO, 1.5 bbls. basic sediment and water in 7 hrs.

Shamrock Oil & Gas Corp. No. 16 L. A. Maddox; Sec. 159, Blk. M-2, BS&F Survey; 330' from S-L and 2310' from E-L; drilling out cement, 4020'; perforated 32 shots, 4007-15'; tubing, 4013'; packer, 3993'; acidized 300 gal. mud, spray acid water, scum oil; gas tested 428 MCF, wet gas tested 512 MCF; acidized 1000 gal.; gas tested 1070 MCF wet; perforated 72 shots, 3980-98'; L. W. plug, 4002-06'; 2" tubing, 3995'; packer, 3985'; gas tested 50 MCF; acidized 500 gal. mud; gas tested 100 MCF; acidized 3000 gal.; gas tested 1620 MCF; testing.

Shamrock Oil & Gas Corp. No. 17 L. A. Maddox; Sec. 158, Blk. M-2, BS&F Survey; 990' from N-L and 2970' from W-L; set 5½" pipe to 4109', cemented with 150 sacks; total depth 4109'; cored, 4040-90'; recovered 50 ft. dolomite; drill stem test, 4045-90'; open 1 hr. 10 min. through ⅝" choke; gas in 55 min. tested 20 MCF; recovered 150' heavy gas cut mud, 150' heavy gas cut and oil cut mud, 90' heavy oil cut mud; flowing pressure, 100-200 lbs.; 30 minute shut in pressure, 1000 lbs.; cored, 4090-4108'; recovered 18 ft. shale, dolomite; drill stem test, 4088-4108'; open 1 hr. through ⅝" choke; gas in 35 min. tested 42 MCF; recovered 120' heavy oil cut mud, 1050' oil, 30' water; flowing pressure, 200-500 lbs.; 30 minute shut in pressure, 1000 lbs.; ran schlumberger test at 4109'.

Shamrock Oil & Gas Corp. No. 18 L. A. Maddox; Sec. 159, Blk. M-2, BS&F Survey; 1650' from S&W-L; coring below 3998'.

U.S., Canada Rigs Up 51

DALLAS — A total of 2799 rigs were active in oilfields of the United States and Canada for the week of September 21, 1953, according to a report to American Association of Oilwell Drilling Contractors by Hughes Tool Company.

This compares with 2748 reported a week ago, 2771 a month ago, and with 2635 in the comparable week of 1952.

A comparison by principal areas for the past two weeks shows:

Pacific Coast, 174, up 1; Oklahoma, 358, up 7; Kansas, 151, down 3; Rocky Mountains, 264, down 22; Canada, 182, up 5; Ark-La-Tex, 193, up 14; West Texas and New Mexico, 486, up 11; Gulf Coast, 533, up 32; Illinois, 150, up 2; North Texas, 308, down 7.

In New Zealand, natives wear earrings which are decorated with the teeth of their enemies, according to the Encyclopedia Britannica.

Read The News Classified Ads

8 Convalescent Home 8

Morgan Convalescent Home
Call 9561 for special rates that you can afford. Nurses on 24 hours. Special care and attention. Transportation to church and town. Other entertainment in home. 400 7th St., southwest, Childress, Texas.

10 Lost & Found 10

MALE bird dog, 7 months old, liver and white, lost. Reward. Call Lloyd Henson, 755 W. Wilks. Phone 5534-J.

13 Business Opportunities 13

For Sale, Cafe in Amarillo
. . . ideal location, has large dining room, with dance floor; also coffee shop. Good established business. Phone 4263, Pampa.

CAFE, 312 N. Cuyler, for sale. Now open. Owner has other interests. Inquire Darlene's Coffee Cup.

$395 INVESTMENT gives you your own independent business operating a route of new money-making 5c dispensers handling new fast-moving confections in drug stores, cafes, clubs, bus depots, etc. Route set up for you by our experts. You must have a car, references and $395 which is protected by an ironclad 100% money-back guarantee. Devoting a few of your spare hours each week you should earn up to $80.00 weekly spare time, full time more. Liberal financing assistance to aid expansion. For personal interview write giving phone number and address to Box M. A., c/o Pampa Daily News.

Black Hotel, Borger,
For Sale. 20 rooms, all carpeted, good furniture, plenty linens. 5 year lease. Phone 2611, Borger, Texas.

620A N. Main Street.
WELDING & Blacksmith Shop for sale. See at White Deer Feed, White Deer, Texas.

The Pampa Daily News

Classified ads are accepted until 9 a.m. for weekday publication on same day. Mainly About People ads until 10:30 a.m. Deadline for Sunday paper Classified ads 12 noon Saturday. Mainly About People 2 p.m. Saturday.

CLASSIFIED RATES

1 Day — 30c per line.
2 Days — 22c per line per day.
3 Days — 17c per line per day.
4 Days — 15c per line per day.
5 Days — 13c per line per day.
6 Days — 14c per line per day.
7 Days (or longer) — 12c per line
Monthly rate — $2.50 per line per month (no copy change).
(Minimum ad three 6-point lines.)

The Pampa News will not be responsible for more than one day on errors appearing in this issue. Call in immediately when you find an error.

1 Card of Thanks 1

Not now, but in the coming years,
It may be in the Better Land,
We'll read the meaning of our tears,
And there, sometime, we'll understand.
We'll catch the broken threads again,
And finish what we here began;
Heaven will the mysteries explain,
And then, ah then, we'll understand.

We'll know why clouds instead of sun
Were over many a cherished plan;
Why song has ceased, when scare begun;
Tis there, sometime, we'll understand.

God knows the way, He holds the key,
He guides us with unerring hand;
Sometimes with tearless eyes we'll see;
Yes, there, up there, we'll understand.

Then trust in God through all thy days;
Fear not, for He doth hold thy hand;
Though dark the way, still sing and praise;
Sometime, sometime, we'll understand.

L. P. Eakin

We wish to thank our many friends and neighbors for their kind expressions of sympathy during the illness and passing of our dear husband and father, son and brother. We are indeed grateful for the many flowers, for the food prepared, and all other tokens of sympathy. Also to Duenkel-Carmichael Funeral Home for their kind and efficient service. Thank you and may God bless each of you.

Mrs. L. P. Eakin, Paul and Jimmie.
W. G. Eakin
Mrs. W. J. White
Mrs. W. B. Cottle
Mrs. George Chatfield.

3 Personal 3

ALCOHOLICS ANONYMOUS: Phone 5016W, Box 292. Meet Thurs nite 8 pm basement Comos-Worley Bldg.

5 Special Notices 5

PAMPA MONUMENT CO.
EDWARD FORAN, OWNER-MGR.
601 E. HARVESTER — PH. 1152

WE MAKE KEYS
ADDINGTON'S WESTERN STORE
Sportsman's Headquarters

Air-Way Vacuum Cleaner
Dealer — Phone 1941-J

NOTICE

Deadline for accepting or cancelling classified ads is 9 a.m. daily, except Saturday when the deadline is 12 noon. Please do not ask us to break this deadline rule.

PARK in the shade, close in, by day or month. Phone 267, 314 N. Ballard, Mrs. Bessie Inman.

Save **20 WASHDAYS** a Year
... Enjoy More **LEISURE!**

Wouldn't you love to save 20 working days a year in doing the family laundry? The answer is so simple! Go GAS . . . be modern. Just put a thrifty, speedy, Automatic GAS Clothes Dryer to work for you.

It dries clothes 15 times faster than the old clothes routine . . . cuts ironing in half . . . for clothes come out amazingly wrinkle-free. No wonder a GAS Clothes Dryer can convert 20 washdays a year into 20 fun-and-leisure days.

Prove this for yourself . . . then you'll agree—

ONLY GAS dries laundry *so fast* . . . costs *so little* to run!

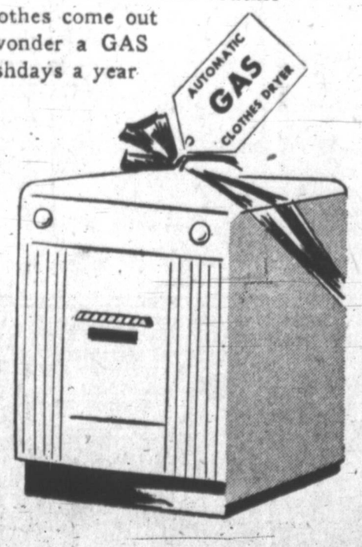

Don't delay. . . . See your appliance dealer, plumber, or your nearest GAS company office today about a new Automatic GAS Clothes Dryer . . . your key to new washday freedom!

GAS SERVICE IS SPEEDY DEPENDABLE COSTS LESS

EMPIRE GAS — SOUTHERN CO.
Erwin C. Thompson
Dist. Mgr.
313 N. BALLARD PHONE 2100

Tret-A-Well
Paraffin Solvent
"Dissolve Your Problem"
Satisfatcion Guaranteed
H. W. Goodner
509 Lowry
Phone 5514-W

Oilfield Canvas
Pampa Tent & Awning Co.
PHONE 1112
317 E. BROWN
"Just A Shade Better"

Complete Service on All Wards Electrical Appliances

Our competent service men can fill your needs promptly . . . and you'll find their work very satisfactory

Prompt Service
Guaranteed Work
Moderate Charges

Washers
Radios — all makes
Refrigerators
Vacuum Cleaners
Electric Motors
Evaporative Coolers
Small Electric Appliances
Water Pumps
Sewing Machines
Fence Controllers
Outboard Motors

Complete Repair Parts for All Ward Appliances
RENT OUR FLOOR SANDER AND EDGER — SAVE BY SANDING YOUR OWN FLOORS

MONTGOMERY WARD
217 N. Cuyler Phone 801

NEED AN EXTRA TYPEWRITER NOW?

RENT A NEW
REMINGTON Quiet-riter
On Our New Rental-Purchase Plan
The Complete Typewriter in Portable Size

1. Rent a new Remington Quiet-riter for 3 months at $5.00 a month. No obligation to buy.
2. If you decide to buy we will credit you with $15.00 (3 months rent) towards purchase price.

WARD OFFICE EQUIPMENT CO.
REMINGTON-RAND SALES & SERVICE
"Business Equipment Center"
313 N. BALLARD PHONE 3830

CHOOSE
ADMIRAL
For the Best in TELEVISION
Prices to Suit Every Purse — Easy Payment Plan

Model T1811 17-inch Screen —
Mahogany Finish
This Model Starts at $169.95
BUY NOW . . .
Enjoy the Long Winter Months Ahead with Admiral!
— 90 Days Service without Cost —
Six Qualified Men with Years of Experience in the Television Field to Serve You

Hawkins Radio and TV Lab
917 S. Barnes Phone 36

16 Schools-Instructions 16

Peter Pan Kindergarten & Nursery Open for Enrollment. Classes 9 to 12 1216 E. Francis Phone 5015

17-A Ceramics 17-A

CERAMICS, INSTRUCTIONS Supplies, Make Your Own Gifts Day and Evening Classes 632 N. Nelson — Phone 2332

18 Beauty Shop 18

CALL 3910 for your next beauty shop appointment. Violet's Beauty Shop, 107 W. Tyng.

19 Situation Wanted 19

EMPLOYED young man desires additional bookkeeping work after 4 p.m. Can furnish you full service in my home or your office. Call 1273-W.

21 Male Help Wanted 21

WANTED AT ONCE: Man for Rawleigh business. Real opportunity for worker. Experience preferred but not necessary. Write Rawleigh's, Dept. TXI-141-234, Memphis, Tenn.

SALESMAN WANTED
Nice personality, neat appearance. Excellent opportunity. Apply in person. No phone calls.
Singer Sewing Machine Co.
214 N. Cuyler

BOYS!
Make good money selling Pampa News downtown evenings. Apply at route room, Pampa News.

TWO MEN. Steady work. Future for men of ability. Over $85 a week to start. Car necessary. Pampa and vicinity. Fuller Brush Co., 1515 Popular, Amarillo. Phone 40995.

22 Female Help Wanted 22

$60 EASY FROM XMAS CARDS Sell only 80 exclusive new $1.25 assortments. Make money with Name-Imprinted Cards. 40 for $1 up; 200 other fast-sellers. Guarantee assures extra profits. Assortments on approval. Imprints Free! CARDINAL, 1400 State, Dept. C-14, Cincinnati 14.

25 Salesman Wanted 25

NO LAY-OFFS or short hours for Rawleigh Dealers who are in business for themselves. Good openings in North Gray and Roberts Counties. No capital needed if you have a car. Write Rawleigh's, Dept. TXI-141-216, Memphis, Tenn.

30 Sewing 30

Sewing Wanted
Phone 5117-W

RICE ALTERATION SHOP
Sewing & Alterations All Types
409½ N. Somerville Phone 1831

31 Antiques 31

MRS. A. J. JERRELL, owner of Gadabout House, 1026 Meridith, in Borger, Texas, has re-opened her antique shop. Specially reduced prices on all merchandise including china, glass, brass and antique furniture. Open Sunday afternoon.

34 Radio Lab 34

Pampa Radio & TV Service
717 W. Foster Phone 46

34—A Television 34—A

JACK-KNIFE Television Towers, 40 ft. only $49. Call 2534-J. Shop location 922 E. Campbell.

40 Moving & Transfering 40

BRUCE and SON
Transfer — Storage
Across the street or across the nation
916 W. Brown Ph. 934

BUCK'S TRANSFER — INSURED Anywhere, anytime. Compare prices 510 S. Gillespie Phone 5550

ROY FREE—Moving hauling, satisfaction guaranteed. We are dependable. 205 East Tuke. Ph. 2702-W

LOCAL MOVING & HAULING Experienced in Tree Trimming CURLY BOYD — Phone 474

41 Nursery 41

PRE-SCHOOL children's care hour, day or week. Mrs. W. H. Higdon. Phone 1451-J.

42 Painting, Paper hng. 42

INDOOR & outdoor painting. Also paper-hanging. Free estimates. 1016 E. Kingsmill. J. P. Scott. Ph. 4098.

46 Dirt, Sand, Gravel 46

Road Gravel, Caliche, Dirt
We Build Parking Lots and Drives
Ph. 4 005 — If no answer call 3653-W
GUY JAMES

48 Shrubbery 48

It's Tree Spraying Time!
BUTLER NURSERY
Phone 4832 1802 N. Hobart

49 Cess Pools, Tanks 49

CESSPOOLS and SEPTIC TANKS cleaned. Insured. C. L. Castell. Ph. 4142-R. Day 350. 535 S. Cuyler.

55 Bicycle Shops 55

C. B.'s BICYCLE SHOP
Phone 3596 643 N. Banks

57 Good Things to Eat 57

FOR SALE: Keifer Pears, $1.00 bu. 8 miles west of Wheeler. No Sunday sales. Ethel Allred.

BIG juicy pears for sale at Hudgins orchard 3 miles west of McClellan Creek bridge on Pampa-McLean highway. Open daily & Sunday.

60 Clothing 60

CUSTOM MADE HATS
HATS CLEANED & BLOCKED
BOSSAY HAT CO. 308 W. Kingsmill

61 Mattresses 61

Top o' Texas Mattress & Specialty Co. (formerly Young's). Innersprings. Made of your cotton. $19.50 up. 1020 E. Frederic. Phone 3848.

Anderson Mattress Co.
817 W. Foster Phone 683

63 Laundry 63

BARNARD Steam Laundry is now in 1007 S. Barnes. Ph. 2002. Wet wash, fluff, finish. Pick-up & Delivery

MYRT'S LAUNDRY — PHONE 3327 Wet wash, rough dry, finish. Pick up and delivery 601 N. Sloan.

IRONING done in my home at 120 S. Sumner. Reasonable prices. Ph. 4830-J.

WASHING and ironing done in my home. Also flat work $1.00 dozen. 712 Malone. Phone 3721-J.

IDEAL STEAM LAUNDRY INC. Family bundles individually washed. Wet wash. Rough dry. Family finish. 221 E. Atchison. Phone 405.

68 Household Goods 68

9 Cubic Ft. Cold Spot refrigerator in excellent condition. 5 years old. For sale $50.0. See after 7:30 any evening at 1201 E. Francis.

1952 11 ft. Phico refrigerator, used 9 months, for sale at 1137 N. Russell.

FOR SALE: apartment size range. May be seen at 412 S. Houston.

Newton Furniture Store
Phone 291 509 W. Foster
See our nice selection of used combination radio & record players, blonde mahogany & walnut.

Texas Furniture Co.
DON'S USED FURNITURE
116 W. Foster Phone 9502
We Buy, Sell and Exchange

A NUMBER of used theatre chairs still on hand. Anxious to sell. Make an offer. See Paul West at La Nora Theatre.

3 Semi-Automatic
THOR WASHERS
One, regular price $223.95, now $149.50 used only 8 months.
Another, merchanically new, carries one-year warranty, price $149.50.
Another, good buy in a used washer, terms. $125.00.
B. F. GOODRICH STORE
108 S. Cuyler Phone 211

69 Miscellaneous for Sale 69

FOR SALE: Used Royal tank type vacuum cleaner with attachments. Also baby swing on stand. Phone 3757.

Fishing Boots & Overshoes
Dependable Merchandise
RADCLIFF SUPPLY CO.
119 E. Brown Phone 1220

69 Miscellaneous for Sale 69

Special Offering
FOUR AIRPLANE HANGERS
Over 325,000 b.f. lumber, including siding, sheathing, 2" dimension and heavy timbers, windows, doors, heating units. Located at Pampa Army Air Field. For information write or call H. W. Smith or D. M. Lide Jr., Box 1617, Dallas, Texas. Phone Prospect 0621.

BABY Bed and mattress. Also combination car baby bed and seat. High chair, bassinett. Must sell at once. See 608 Doucette.

CARPENTRY, plumbing, papering & painting done reasonable. 738 S. Barnes. Phone 3928. C. C. Chandler.

70 Musical Instruments 70

School Time Is Music Time
Good practice pianos, $75 up.
New Spinets and Grands, Fischer, Gulbransen, Wurlitzer, Knabe makes
One used spinet.
Open Evenings by Appointment
WILSON PIANO SALON
1221 Williston — Phone 3632
3 Blks. E. Highland Gen. Hospital

SEVERAL used clarinets, trumpets and cornets. Pampa Radio Lab. Phone 46. 717 W. Foster.

HAMMOND ORGANS
Prices start at $985
Steinway Pianos
Also Chickering, Everett, George-Steck, Elburn, and Cable-Nelson.
75th Anniversary Special: Wheelock grand piano $995
New Cabe-Nelson Spinet Piano, full keyboard, only $495
Jenkins Music Co. of Texas
P.O. Box 1951 — Pampa

80 Pets 80

FOR SALE: 3 Scottish terrier puppies 2 months old. 800 E. Browning.

92 Sleeping Rooms 92

BEDROOM, private front entrance, adjoining bath. Also garage. 705 E. Jorden. Phone 1875-M.

NICE sleeping room, for men, close in. 303 N. West. Phone 52.

93 Room & Board 93

ROOM and board for men, $18.00 week. 629 N. Russell. Phone 3273-J.

94 Will Share 94

WIDOW will share 5 room modern home with other widow or elderly couple. Call 4735-W. 405 Roberta.

95 Furnished Apartments 95

TWO 2 Room furnished apartments, one extra large, private baths. Inquire 616 N. Somerville.

4 ROOM furnished upstairs apartment for rent. Call 1475-M.

3 ROOM furnished apartment, clean, private bath. 721 W. Francis.

2 ROOM furnished apartment, private bath, bills paid. Inquire 704 N. Gray. Phone 2412-R.

NICE 2 and 3 room furnished apartments, 435 N. Ballard. Apply apt. 2 in rear.

FURNISHED apartments, bills paid, $650 weekly. Phone 1670-R. Mrs. Musick, Santa Fe Hotel.

FURNISHED 3 room house, 4 room apartment near Sam Houston school. Phone 777.

2 ROOM furnished apartment, reasonable rent. 628 N. Russell.

3 ROOM furnished apartment private bath, garage, bills paid, couple or 1 small child. $55 month. Inquire 516 N. Frost. Phone 1159.

SEVERAL nice furnished and unfurnished apartments for rent. Call 620 or 38.

3 ROOM furnished apartment, newly decorated, private bath. 522 N. Starkweather. Phone 521-J.

FURNISHED 3 room apartment, close in. 622 N. Russell. Ph. 2249-M.

SMALL furnished apartment in exchange for part time housework. 1319 Mary Ellen. Phone 47.

4 ROOM furnished apartment, refrigerator, bills paid, $37.50 month. 510 N. Roberta.

4 ROOM furnished apartment, all private, very clean. Call 3641.

FOR RENT: 3 room furnished apartment, private bath. Phone 302-J. 458 N. Crest.

2 ROOM furnished apartment, bills paid. $30 month. 418½ Hill St. (rear). Call Mrs. E. B. Davis, 4778 or inquire 1121 S. Christy.

NICE 4 room furnished apartment. Private bath, bills paid. Couple or one small child. No pets. 1109-A. S. Hobart. Call 269 between 9 a.m. and 5 p.m.

4 ROOM furnished apartment, bills paid 110 N. Faulkner.

3 ROOM furnished apartment, private bath, close in, newly decorated. 204 E. Tyng.

2 ROOM furnished modern apartment, private bath, bills paid. 428 N. Cuyler.

MODERN FURNISHED 2 Room Apartment, electric refrigerator, private bath, couple. 838 S. Cuyler.

FURNISHED apartment, close in, bills paid. Also bedrooms. Phone 5107-R or 1197.

VERY CLEAN 2 rooms and private bath in stucco duplex. Laundry. Servel. Near stores. 621 S. Russell.

ATTRACTIVE modern 2 and 4 room furnished apartments, steam heated, brick building, ideal location, bills paid. 302 E. Kingsmill.

TWO large room furnished apartment, private bath, garage, bills paid. $37.50 month. 436 N. Warren. Phone 2221-J.

96 Unfurn. Apartments 96

MODERN 3 room duplex apartment, private bath, exceptionally nice. 421 N. Wynne St. Inquire 430 N. Carr.

LOVELY 2 bedroom duplex apartment on Coffee St. Many closets, garage. Call 853-J.

4 ROOM modern apartments, bills paid. Phone 1563 or apply 911 E. Fisher.

97 Furnished Houses 97

2 LARGE Rooms, well furnished house. Complete bath, bills paid. 425 Yeager. Phone 2610-J.

NEWLY decorated 3 room furnished house for rent to adults only. Bills paid. 919 E. Francis. Ph. 3865-W.

FOR RENT or lease: apartment house or home, 10 rooms furnished, reasonable. See Mrs. Latus, 905 E. Beryl.

4 ROOM modern furnished house, electric refrigerator, $12.50 week. 515 S. Somerville. Phone 1591-J.

FOR RENT: Clean, modern 2 room furnished house, Servel. Inquire 632 N. Nelson.

3 ROOM furnished house, 609 W. Texas. Write Box 1214, Pampa, Texas.

LARGE furnished newly decorated brick home, on N. Frost. References. Call 3963-W for appointment.

NICE 2 bedroom house, close in, adults or 1 small child. Also 2 room furnished apartment. Inquire 212 N. Nelson.

FOR RENT: 2 room modern furnished house, electric refrigerator. 934 E. Francis.

LARGE 2 room furnished modern house, bills paid, $35 month. 315 S. Ballard.

NEWTOWN Cabins, 2 and 3 rooms furnished, school bus, children welcome. 1301 S. Barnes. Ph. 9519

3 ROOM modern house, near school. Also 2 room apartment, bills paid. Tom's Place, E. Frederic.

98 Unfurnished Houses 98

2 BEDROOM unfurnished house, garage, fenced back yard, floor furnace, good location, paved street. Inquire 712 E. Francis after 1 p.m. Sunday.

NICE 3 room unfurnished house for rent, good location. 700 E. Kingsmill.

2 BEDROOM (4 room) unfurnished house, service porch and garage, for rent. 440 N. Ballard. Ph. 4207.

NICE 4 room house, garage attached, fenced back yard. 412 Magnolia. Ph. 4707-M.

NICE 2 bedroom unfurnished house, 1008 S. Banks. See E. L. Fisher, IGA Super Market, 612 S. Cuyler.

NICE 3 room unfurnished house for rent. Couple preferred. 912 N. Somerville.

FOR RENT: 6 room unfurnished house at 520 S. Barnes. Ph. 1475M.

PRACTICALLY new unfurnished house, 3 rooms and bath at 917 S. Banks. No pets. One child accepted. Inquire 1044 S. Faulkner.

3 ROOM modern unfurnished house for rent. Call 1882 or inquire Varnon Grocery, S. Barnes.

6 ROOM modern unfurnished house, furnace heat, venetian blinds. At 120 S. Starkweather (north of tracks). Phone 4236-J.

3 ROOM unfurnished house, not modern, water & gas furnished, $30 month. Call 9042-F-3.

4 ROOM unfurnished house. Phone 3217.

3 ROOM unfurnished modern house with service porch, $30 month. 519 N. Warren. Phone 3577.

2 ROOM modern unfurnished house with garage. Near Woodrow Wilson school. Call 2372.

4 ROOM house, near school, not exceed 2 children. Inquire 523 S. Ballard. Phone 1893-J.

4 ROOM modern unfurnished house for rent, 1216 S. Hobart. $50 month. Phone 9042-F-3.

FOR RENT; Large 2 room modern house, $35 month, bills paid. 510 N. Starkweather.

103 Real Estate for Sale 103

OWNER will show by appointment attractive 3 bedroom, attached garage, $950 down. 1341 Starkweather. Call 4201.

H. T. Hampton, Real Estate
1035 Fisher Phone 5507

4 ROOM modern house, garage, 100 ft. front. Will take late model car as part down payment. Ph. 3836-J.

2 BEDROOM home for sale by owner. Call 1145-R.

C. H. MUNDY, REAL ESTATE
105 N. Wynne Phone 2372

3 bedroom, Duncan, $850 down.
5 room with rental, close in, $7350
8 room duplex, 2 baths $7500
4 room house with enclosed porch and garage on Crest St. $5750
Nice 3 bedroom with attached garage with rental, N. Faulkner. Good buy.
Three 3-bedroom bricks, a good buy.
5 room, Talley addn. .... $350 down.
Lovely 3 bedroom home with basement and garage, close in.
Two car garage, nice lot $750
GI house, $750 and move in.
2 bedroom, N. Dwight $4,000
3 bedroom, S. Ballard, $500 down.
New 5 room with 4 room rental, close in, for quick sale $8500
2 bedroom, Albert St. ..... $850 down.
2 bedroom, 2 car garage, on East Frederic $3300
Business building, close in, good buy.
Lovely 3 bedroom, 2 car garage, servant quarters, Christine $16,000
6 room house, 2 car garage, E. Frances, special $7,000
Lovely 5 room, Terrace $8750
3 business locations, close in.
Cafe, close in, good buy.
Lovely 2 bedroom, Fraser addition.
Dandy Help-ur-Self Laundry, up and going business, worth the money.
10 unit apartment house. Income $260 month, for quick sale $11,500
Dandy Motel worth the money.
Grocery Store priced right.
YOUR LISTINGS APPRECIATED

SPECIAL: Nice 5 room house, Terrace Drive, fenced back yard, nice shrubbery. $2200 down payment. Balance $50 per mo. Total price $7500. Call 5584, Stone - Thomasson, Hughes Bldg.

103 Real Estate for Sale 103

WONDERFUL Buy in 2 bedroom home. Preferred location. $950, assume loan. Phone 5508.

2 Special Investments
Section of land, 420 acres in cultivation, southeast of White Deer, ½ minerals go, has gas well now paying $200 month .... $80 acre.
10-unit tourist court in Hobbs, New Mexico, 5 room dwelling on 2½ acres of land, on 2 good highways. Will take small house as down payment. $12,000 will handle. Income $800 monthly. Payments $200 month.
Stone - Thomasson
Wilson 1916-J-2
Room 304 — Hughes Bldg.
Oil Properties — City Property
Investments
Office 5584 — Residence 1561

J. E. RICE, REAL ESTATE
712 N. Somerville Phone 1831

Was $10,000, now $8500:
Large 5 room, carpeted living room and dining room, lovely yard, N. Gray.
Owner leaving state:
Large 5 room, Terrace Street. Make me an offer.
Have some nice 3 and 4 bedroom homes, Fraser Addition.
Large new 3 room modern, hardwood floors, N. Wynne $3750
Large 2 bedroom, attached garage, Hamilton, $1500 down.
5 room modern, S. Sumner, $800 down.
Nice 3 room furnished $2650
Nice 3 room modern and garage $500 down.
3 room modern, N. Zimmer. Will take late car as down payment.
4 room modern and garage, W. Browning, take car or pick-up as down payment.
6 room modern, 2 room rental furnished $4950
3 room modern, furnished, E. Francis $3150

I. S. Jameson, Real Estate
309 N. Faulkner — Phone 1443

640 acres well improved, close to White Deer, all royalty goes. Priced to sell. A real buy.
2 bedroom home on N. Faulkner, 100 ft. front, price $4750. $750 down. Owner carry loan.
Nice 2 bedroom brick veneer home, on 1 acre land, good terms, on payment, priced to sell.
9 LOTS, priced $450 to $500. 4 and 5 acre tracts adjoining city. Other good buys. See me for trades.
2 BEDROOM house, carpeted, plenty closets, garage, corner lot, $8000. $2300 down. Phone 3626. See 1900 Coffee.

M. P. Downs, Realtor
Ph. 1264, 336 — Combs-Worley Bldg.

103 Real Estate for Sale 103

Prices Reduced on
FARMS and HOMES
440 acres 2 miles of town, modern improvements, all in wheat. Special price.
Houses, lots, and acreage. For bargains, call 1046-W.
E. W. CABE REAL ESTATE
426 Crest Phone 1046-W

W. M. LANE REALTY CO.
715 W. Foster Phone 374
50 Years in the Panhandle
28 Years in Construction Business

Owner Selling . . .
due to employment transfer. New 7 room home, fenced yard, grounds landscaped. 1331 Hamilton St. Call 5367-W.

WM. T. FRASER & CO.
Real Estate & Insurance
117 W. Kingsmill Ph. 1044

FOR SALE by owner: 4 room modern house with large garage, 75 ft. corner lot, fenced. 500 N. Perry. Phone 2770-J.

Q. W. Specials
Attractive 2 bedroom with garage, N. Faulkner, nearly new, very nicely furnished throughout, including wool carpeting in living room, $9950. Will consider selling without furniture.
Large 2 bedroom with double garage on big corner lot on Williston. $7900.
6 room brick on N. Gray, in excellent condition, double brick garage and apartment, nice trees and shrubbery $18,500
QUENTIN WILLIAMS
209 Hughes Bldg. Ph. 800 & 1588

OWNER will sell equity in 2 bedroom home on north side, paved street. See John Shelton, 620 Doucette.

Top O' Texas Realty Co.
LaNora Theater Bldg. — Ph. 5105

3 ROOM stucco house, 937 E. Scott, for sale or trade by owner. Phone 4827-W after 5 p. m.

J. Wade Duncan, Realtor
109 W. Kingsmill Phone 312

107 Income Property 107

$8,000 Will Buy
6 UNIT APARTMENT, or will consider trade on small place. 525 S. Cuyler. Phone 2556-R. W. M. Stein.

111 Out-of-Town Prop. 111

$5000 buys 7 room modern house, double garage, 100 ft. lot, located north of water tower in White Deer, Texas. See R. P. Bezeron. Phone 72-M, White Deer, Texas.

FOR SALE or trade for improved land near Tulia, Texas: New rock veneer 3 bedroom home, basement, double garage, 100 ft. east front, corner lot. See Harry Hughes, White Deer, Texas.

112 Farms - Tracts 112

78 ACRES good mixed land, large orchard, 3 bedroom home, free gas, electricity, phone. Possesion now. Price $7,500 cash. Call 505, Shamrock, Texas, Clara Rankin, 618 Main Street.

113 Property to Be Moved 113

NEW 12x24 ft. garage, a real bargain. No down payment. $15 month. Foxworth-Galbraith, 214 E. Tyng.

FOR SALE: 2 bedroom modern house to be moved. Gulf P. A. Worley lease. Phone 2068-J-2.

5 ROOM house, $750, to be moved. John Ray. Phone 3458-M.

114 Trailer Houses 114

HOUSE Trailer for sale, cheap. See D. E. Bailey, Pool's Trailer Park.

FOR SALE: my equity in 1953 40 ft. New Moon trailer or will trade for residence property in Pampa or Amarillo. Call 301-M., 1328 Wilks.

116 Garages 116

ALL METAL CAR PORTS
Call 777 — 218 N. Russell
JOHN I. BRADLEY

WHEEL ALIGNMENT and balancing properly done at Woodie's Garage Call 48. 310 W. Kingsmill.

Killian Brothers Ph. 1310
Brake and Winch Service

BALDWIN'S GARAGE
SERVICE IS OUR BUSINESS
1001 W. Ripley Phone 382

117 Body Shops 117

FORD'S BODY SHOP
Body Work — Car Painting
623 W. Kingsmill Ph. 634

120 Automobiles for Sale 120

WE BUY, sell and exchange cars, trucks, trailers. Phone 3227. C. C. Mead Used Car Lot, 313 E. Brown.

FOR SALE or trade: small equity in '53 Pontiac "8." Phone 1808-W.

120 Automobiles For Sale 120

1953 MERCURY 4 door sedan for sale. Owner leaving states. Call 301-M at 1328 Wilks.

'52 DESOTO 4 door V-8, radio and heater, power steering, 7,000 actual miles, will trade for cheaper car or will sell. Phone office hours 113 for Don Upton or 1492-R evenings or Sunday.

McWILLIAMS MOTOR CO.
Factory Willis Dealer
411 S. Cuyler Phone 3300

'48 PLYMOUTH 2 door, excellent condition, heater, seat covers, one owner. Fill sell or trade. 5213-M after 6.

1953 DODGE 4 door sedan, Meadowbrook "6" approx. 10,000 miles, priced to sell. Call 200 from 8:30 to 5:30. After 5:30 call 3376-W.

GUNTER MOTOR CO.
Phone 1718 or 4498
Used Car Lot Wilks & Sumner

PURSLEY MOTOR CO.
For Wrecker Service Call 113
Nite Phones 1764J, 1492R, or 2553J

A-1 RADIATOR WORKS
Cleaning, Repairing, Recoring
403 W. Foster — Pampa — Ph. 4186

OK Culberson CHEVROLET, INC.
USED CARS

125 Boats & Accessories 125

BOAT FOR SALE, 14 ft., 5 hp motor, all connections. See at 813 S. Barnes.

What Is a Bargain in a Used Car?

We believe you want the same things in a used car you would expect in a new car — long life, trouble-free operation, comfort, style, roominess. So Tex Evans Buick Co. reconditions and guarantees better cars for YOUR USE rather than just low price. Price is important, but any car is too high, regardless of price, if it fails to do the thing you want. A better car is best for you.

1952 BUICK Super 2 door Riviera, tutone green finish, Dynaflow, EZI glass, windshield washers, back-up lights, radio & heater $1995
1951 BUICK Special 2 door sedan, Dynaflow, EZI glass, finish & upholstery like now, R&H $1595
1952 OLDS Super 88 hardtop covertible, custom trim, Hydramatic, w.s.w. tires, R&H $2045
1951 CHEVROLET 4 door sedan, Powerglide transmission, backup lights, R&H $1345
1951 CHEVROLET 4 door sedan, new seat covers, radio and heater $1295
1950 CHEVROLET 4 door sedan, seat covers, low mileage, radio & heater $1095
1950 CHEVROLET 2 door Fleetline, seat covers, radio and heater $995
1950 MERCURY club coupe, new seat covers, overdrive, radio & heater $1195
1950 MERCURY 4 door sedan, maroon finish, upholstery nice, radio & heater $1095
1951 CHEVROLET Fleetline 2 door sedan, Powerglide, radio & heater $1095
1950 FORD V-8 custom club coupe, w.s.w. tires, overdrive, radio & heater $1095
1948 FORD 4 door sedan, Super Deluxe 8, good tires, radio & heater $495
1946 CHEVROLET 2 door, rebuilt motor, new front end, heater & defroster $395
1946 FORD "8" coupe, radio & heater $295
1941 PONTIAC 2 door sedan $145
1940 FORD "8" 2 door sedan $145
1942 DODGE club coupe $95

LOOK TO TEX EVANS FOR REAL BARGAINS . . .
NOT PRICE BARGAINS

TEX EVANS BUICK CO.
123 N. Gray Phone 123
Better Cars — Better Service

Hillcrest Beauty Shop

409 North Crest
Offers the Highest Quality
In Beauty Service

We Have a Special Price on Short Hair

Dwina Hethcock is now in our shop and extends an invitation to her friends and patrons to visit her.

Free Manicures
Thursday & Friday with Each Hair Do
Call 1818 for an Appointment
Elsie Ligon — Dwina Hethcock

GUARANTEED USED APPLIANCES

8 cu. ft. M.W, late model, looks like new refrigerator $99.50
4 cu. ft. Frigidaire, Master line ... $49.50
7 cu. ft. Stewart-Warner $59.50
4 cu. ft. Servel $49.50
5 cu. ft. Servel $59.50
7 cu. ft. Servel $79.50
8 cu. ft. Food Freezer $119.50

All the above appliances are guaranteed to be in good operating condition. Price includes delivery and installation.

Special Value in Apartment Ranges
Model 28 Magic Chef (used as demonstrator in Home Ec Dept., Pampa high school) new stove guarantee, reg. price this model $149.50, sale price $99.50

Convenient Terms If Desired

Thompson Hardware Co.
325 W. Kingsmill Phone 43

NATIONAL ASSOCIATION OF REAL ESTATE BOARDS — REALTOR

NATIONAL HOME WEEK
Sept. 20th through Sept. 27th
OPEN HOUSE
Harvester & Hamilton

See the "Trade Secrets" House H 54
and the Trail Blazer

2 to 9 p.m. Today

These Houses Are Furnished Throughout

VISIT BEAUTIFUL PRAIRIE VILLAGE
Houses Open on Prairie Drive
Today, 2 to 7 p.m.

HUGHES DEVELOPMENT CO.
Developers of Prairie Village
Hughes Bldg. Phone 200

CHRISTMAS IN SEPTEMBER...

And Here's Your Santa Claus!

1952 DESOTO CLUB COUPE, R&H, a clean car, equipped with butane, low mileage.
$1795

1951 PLYMOUTH, heater, clean.
$1195

1951 DODGE 2 DOOR, heater.
$995

1950 DODGE 2 DOOR, radio & heater.
$895

1942 DESOTO
$150

1941 FORD 4 DOOR, good work car.
$150

Other Good Buys on Our Lot

PLAINS MOTOR COMPANY
113 N. FROST PHONE 380

Big Sale on Used Trucks
SAVE SAVE SAVE

IH 5-STAR SERVICE

SEE US BEFORE BUYING

		Original price $4800
1	1952 Lc-180 IHC, Air Brakes, New Black Diamond Motor, Special price	$3100
1	1951 CHEVROLET 2 Ton Truck, new motor, with 2-speed axle	$925
1	1950 CHEVROLET 2 Ton Truck-Tractor, 2 speed axle	$875
1	1949 CHEVROLET 2 Ton Truck, new motor, with 2-speed axle	$775
1	1948 CHEVROLET 2 Ton, with 2-speed axle	$750
1	1946 CHEVROLET Truck	$250
1	1948 GMC 3 Ton Truck with 2-speed axle	$650
1	1949 CHEVROLET Pickup, ¾ Ton, new rubber	$495
1	1949 GMC Pickup, ¾ Ton, new rubber	$695
1	1952 GMC ½ Ton Pickup	$895
1	1950 STUDEBAKER 2 Ton Truck	$725
1	1949 KS-6 IHC Truck with 2-speed axle, long wheele base	$825
1	1948 K-6 IHC Truck with 2-speed axle	$650
1	1947 K-7 IHC Truck with 2-speed axle	$400
1	1947 K-7 IHC Truck with 2-speed axle, long wheel base	$450
1	1942 FORD V-8 Truck, long wheel base	$200
1	1947 DODGE 2 Ton Truck with dump bed and new motor	$795
1	1948 REO 1¼ Ton Truck, stake bed, good motor	$150

Hogue Mills Equipment Inc.

International Trucks — Industrial Power
821 W. Brown Phone 1360

'COWS GROW BIG STEAKS'

German Engineer In Pampa Relates First Impressions

First hand impressions of a German family now living in America were given at the luncheon meeting of the Pampa Kiwanis club Friday in the basement of the First Methodist church by Otto Specht, chemical engineer for Cabot Companies.

Specht, with his wife and son, has been a resident of Pampa since early this year.

When he and his family first came to this country, he said, he was offered the opportunity of going to Boston or Pampa, so he chose Pampa.

"Now I look and laugh at the things we worried about," he declared. "We thought our son would have to go to Amarillo to school since Pampa was so small. We could not find it on any map and the railroad agent could not find a ticket for Pampa."

UPON ARRIVING in Pampa he immediately found a room, later an apartment and now has found a house, he said. "If I was still in Germany I would still be in one room, if I had been foolish enough to move some place," he added.

He pointed out that housing is quite scarce in Germany and that houses are built much differently than those of this country. Houses over there are built several stories high, due to the high cost of land.

"Today in Germany all the houses are controlled by the government," he asserted. "Housing is allotted to the landlords and tenants on the basis of the number in the family.

"Coming to America, we brought very little furniture, due to the high cost of shipping. My wife and I knew it would take us several years to save enough money to buy new furniture. But, to our surprise, we became acquainted with this thing you call 'time-payment'. We are living quite comfortably now. In Germany this would have been impossible, for household furnishings are sold on a cash basis only."

THE SPEAKER said that many sitiies here are quite rare in Germany. Some of these are refrigerators, washing machines and automobiles.

"Another place my wife and I had noticed a big difference was in the amount of food available, and on some items the difference in cost," he said. "Over there coffee costs about $4.50 per pound and tea $7 per pound. Meat also is very high in Germany. I never realized that cows grew such big steaks as I found here in America. There is quite a lot of food in West Germany, but few people have the money to buy it."

Shortly after coming to Pampa Specht and his family had the opportunity to meet Gretchen Johannsen and Burkhard Brehm, German exchange students sponsored by the Pampa Kiwanis Club, who attended school here last year.

"It was interesting to learn from Gretchen and Burk, and from our own observations how these youngsters were treated here in Pampa," the speaker stated. "Before leaving Germany I had met and talked with an East German student, who had been taken to Russia for six months.

"I ENJOYED talking to him and learning what he had seen and learned in Russia, since I had spent 10 months in Russia during World War II. This boy was a high school student, 16 years old, the son of an elementary school teacher. He, together with a large group of other boys, was taken to Russia to be given a Communist exercise to prepare him for leadership in the Communist movement.

"They lived in a camp, never had the opportunity to talk to anyone except the commissars. They wore uniforms and were required to take military exercises. They were given daily instructions in Communism; in how great Russia is, and her accomplishments, such as having invented the airplane, radio, television and many others. His travels consisted of group conducted tours of industry, large public buildings, monuments and one model farm.

"Strange as it may seem, he was impressed by the greatness of Russia until we had talked of the bad things I had seen there. He had seen and heard only what the Russians had wanted him to see.

"YOU CANNOT realize how happy it made us to see low you, here in Pampa, treated Gretchen and Burk, for this gave my wife and me renewed confidence in our decision to become American citizens."

The speaker was introduced by Jim Massa, in whose home young Brehm lived while here.

The speaker was introduced by Jim Massa, in whose home young Brehm lived while here.

Guests at the meeting were A. D. Nance and Bill Weide of Amarillo and Warren Brissantz and Jerald Sims of Pampa.

President Clinton Evans announced that officers for the coming year will be elected at next Friday's meeting. Those nominated by the nominating committee are J. B. Maguire, president; Frank Fata, first vice president; Ralph McKinney, second vice president, and Ken Meaders, Sam Begert, Warren Hasse and Malcolm Hinkle, directors.

Hint to Motorists

If, after overhauling the rear axel assembly of a car, a hum occurs while the motor is pulling, the ring gear and drive pinion mesh too tightly. If the hum occurs when the car is coasting, the gears are meshed too loosely.

"Nuremberg Eggs"

First watch was invented by Peter Henle about 1500. Henle lived in Nuremberg, Germany, and from this and their round shape, the first watches were called "Nuremberg eggs."

LEVINE'S MILL-END SALE

Values by the Carload

TWO BIG DAYS, MONDAY and TUESDAY! Come in And Buy Yourself Some Bargains!

OVAL CHENILLE RUGS
- 30x48, Non-Skid Back
- Pastels and Deep Tones
- Regular $4.98 Value $2.98

PLASTIC GARMENT BAGS
- Holds 8 Garments
- Dust and Moth Proof
- Regular $1.49 Value $1.00

FOAM RUBBER PILLOWS
- 18 Only at This Price
- Colored Zipper Percale Cover
- Regular $5.98 Value $2.99

QUILTED MATTRESS PADS
- Famous Brank
- Fine Quality Muslin
- Reg. $4.29, Double Size $3.49

Men's Genuine Leather Work Shoes
- Storm Welt
- Heavy Sole
- Sizes 6 to 12

Reg. $5.98 Value

$3.99

QUILTED MATTRESS PADS
- Famous Brand
- Single Bed Size
- Regular $3.79 ..... $2.79

POTLUCK CURTAIN CLEARANCE
- Panels and Priscillas
- Values to $4.98
- Your Choice Only 50c

WAVY CHENILLE BEDSPREADS
- 18 Only at This Low Price
- Full Double Bed Size
- Regular $3.98 Value $2.66

CAR OR STADIUM LAP ROBES
- 100% Wool Plaids
- Only 15 to Sell
- Regular $7.98 Value $4.00

Men's "Test Brand" Blue OVERALLS and JUMPERS

- 8 oz. Sanforized Denim
- Perfect Fit
- Sizes 30 to 50

Monday and Tuesday $2.77 Each

100 Only COLORED SHEETS
- ROSE ● BLUE ● GREEN ● MAIZE

81 x 99

2 FOR $3.00

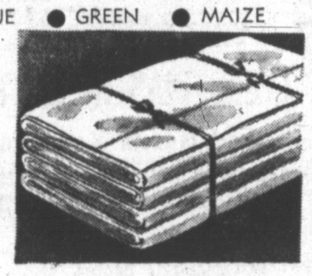

CLEARANCE DRAPERY FABRICS
- Only 300 Yards to Sell
- Discontinued Patterns
- Values to $1.98 Yard $1.00

INDIAN BLANKETS
- Colorful Design
- Large 72x84 Size
- Levine's Low Price $2.98

GENUINE BIRDSEYE DIAPERS
- Size 27x27
- Heavy Absorbent
- Sanitary Package of 12 $1.77

CLEARANCE RECEIVING BLANKETS
- One Large Group
- Hemmed, Pink or Blue
- Regular 49c Quality ..... 4 pr. $1

Famous Cannon Mill End Bath Towels

Thick Thirsy Sponge Terry

Regular 69c 38c ea.

Regular 98c 58c ea.

New Popular Candy Stripes, Decorator Colors

TOTS TRAINING PANTS
- Choice of Colors
- Sizes 2 to 6
- Reg. 19c Quality ..... 10 for $1

MEN'S SEERSUCKER PAJAMAS
- 8 Only at This Price
- Regular $2.98 Value
- Sizes A and D Only $1.00

Girls' School DRESSES
- New Fall Styles and Colors
- Sizes 3 to 6x and 7 to 14

$1.77 Regular $2.98 Value

MEN'S SPORT SHIRTS
- 1 Group, Short Sleeves
- No-Iron Plisses
- Regular $1.98 Value 50c

MEN'S WINTER UNION SUITS
- Clearance 1 Group
- Sizes 34 to 36 Only
- Regular $1.98 Value $1.00

LADIES NYLON HOSE
- Clearance 1 Group
- Small Sizes Only
- Sizes 8½ and 9 ..... 3 pr. $1

BOYS DOUBLE KNEE JEANS
- 8 oz. Sanforized Denim
- Zipper Front
- Sizes 2 to 16 ..... $1.59

SPECIAL PURCHASE 200 PAIR Ladies Casuals
- Large Selection of Styles and Colors
- Values to $3.98

Sizes 4 to 10 $2

ONE GROUP REMNANTS 1/2 Price

MEN'S COWBOY BOOTS
- 36 Pair Only
- All Sizes
- Regular $18 Value $10

KEEP COMING TO LEVINE'S QUALITY AT EVERY DAY LOW PRICES

BOYS NYLON SPORT SHIRTS
- White, Pastels, Deep Tones
- Sizes 1 to 6, Short Sleeves
- Regular $2.98 Value $1.00

BOYS PLISSE SPORT SHIRTS
- Clearance, Sizes 1 to 6
- Ideal for School Wear
- Values to $1.98 ..... 66c

BOYS KNIT BRIEFS
- Fine Combed Cotton
- Sizes 6 to 12
- Regular 39c Value ..... 4 for $1.00

28- ONLY — LADIES SUITS
- Flannels, Sharkskins, Gabardines
- Regular and Extra Sizes
- Made to Sell for $19.98 ..... $12

Men's Long Sleeve Nylon Sport Shirts
- Manufacturers Concession
- Slight Imperfect

Reg. $4.98

$2.99 Yard

LADIES 100% NYLON UNIFORMS
- Gabardines, Woolens
- Millium Lined, Sizes 10 to 20
- Values to $29.98 ..... $18

LADISE 100% NYLON UNIFORMS
- 20 Only at This Price
- White Puckered Nylon
- Regular $7.98 Value $5.00

LADIES RAYON BRIEFS
- Sizes: Small, Med., Large
- Choice of White, Pink, Blue
- Regular 39c Quality .... 4 pr. $1

LADIES OUTING GOWNS
- Regular and Extra Sizes
- Choice of Colors
- Usual $2.98 Seller $1.98

SPECIAL PURCHASE 1,000 YARDS FINE QUALITY Satins & Taffetas

- 42 INCHES WIDE
- BEAUTIFUL NEW COLORS

Worth 79c Yard 59c Yard