SNYDER'S GOLDEN ANNIVERSARY YEAR

THE SNYDER DAILY NEWS

VOL. 8, NO. 115 | SNYDER, TEXAS, WEDNESDAY, SEPTEMBER 11, 1957 | EIGHT PAGES—PRICE 5c

SPOT MUSE

PERHAPS YOU'VE heard the one about the man who caught the bus for home when his car was parked in front of his office. Well, K. O. Pitner, city secretary, added a new twist today. On his way to work, he stopped by a store briefly, leaving his car, with engine running, parked at the curb. Subsequently, he went on to the city hall. Some two hours later, a group of city employes noticed the car, still at the curb and with the engine still running. They thought they recognized the vehicle and notified Pitner. He grabbed his hat and made a hasty dash to retrieve his car.

AN EARLY TASTE of fall definitely was in the air Tuesday. The temperature in Snyder did not go above 79 degrees, a far cry from the 100-plus readings that were the order of the day only a couple of weeks ago.

Chimpanzee Files Suit

NEW YORK (AP)—J. Fred Muggs, the chimpanzee television star, has filed a $500,000 libel suit against Dave Garroway and some of Garroway's associates on the NBC "Today" program.

His owners, Carmine Minnella and Leroy Waldron, say the suit is no monkey business.

Muggs, clad in red pants, blue shirt and windbreaker, appeared in State Supreme Court yesterday and handed the complaint to the clerk.

The trained Simian earned up to $1,275 a week on the "Today" show until he was dropped last March. Muggs' owners say Garroway and others on the show made remarks to the effect that Muggs had "gotten out of hand" and was "apt to bite."

They said this impaired Muggs' "reputation and commercial value."

Houston Police Get Case Of Dognapping

HOUSTON (AP)—Police had the doggonedest case on their hands today, that of the kidnapped dachshund.

They think someone put the snatch on snoopy, five-year-old blue-blooded pet of Mr. and Mrs. Fred Lewis.

Lewis said the dog, a gift from Mrs. Jean Wagner, disappeared yesterday. Shortly afterward, Mrs. Wagner, whose name was on Snoopy's collar, received a call from a woman, asking "How much is it worth to get this dog back?"

Mrs. Wagner referred the woman to Lewis, who said he also had received calls. Lewis went to police.

HELD IN SCHOOL BLAST—Assistant Nashville Chief of Police F. M. Muller, right, watches the questioning of three men, between the officers, in connection with the dynamiting of Hattie Cotton schools. The three of five men arrested are left to right, Vincent Crimmon, J. B. Blackwell and James R. Harris.

Kasper And 10 Others Arrested In Nashville

NASHVILLE, Tenn. (AP)—Grim-faced Nashville policemen, determined to "stop any more trouble before it gets started," arrested segregationist John Kasper and 10 Negroes before midmorning as integrated classes resumed this morning.

Kasper, self-styled "rabble rouser" from New Jersey, was seized shortly after midnight and held in jail without bond on charges of inciting to riot. It was his third arrest here in 12 hours.

The 10 Negroes, including two juveniles, were arrested by cruising policemen near various integrated city schools. They were charged with carrying firearms.

Asst. Police Chief F. W. Muller said some of them carried pistols and some shotguns and were taken into custody within two blocks of integrated schools. Police kept all outsiders from coming any closer.

Meantime, Mayor Ben West and city school officials sought a federal injunction against the Nashville activities of Kasper, already under two federal court convictions in similar cases at integrated Clinton High School, in East Tennessee.

West said he will attempt to have Kasper's bonds canceled in the Clinton convictions, now on appeal.

The third day of integrated first grade classes, where the races mixed for the first time this week, resumed without incident but with continued sharply reduced attendance.

Police maintained roadblocks around each school, one block in each direction, to prevent outsiders from school grounds.

Need For Elementary School Stressed In Election Plans

The Snyder school board voted last night to begin making plans immediately to call a bond election for a school building program.

Emphasis is being given to the need for a new elementary school. There are now enough elementary students in school to fill all the present schools here, although some of the schools are at the present time tending to be overcrowded while others are not so crowded.

If all students in the elementary schools here were distributed among the schools according to the amount of space available, the elementary schools would all be "full to the brim."

M. E. Stanfield, assistant superintendent, in reporting to the board on studies on enrollment, told the school board last night that if no new school is ready for use a year from now, he feels the schools will be forced to either build temporary buildings or drastically increase class sizes in the elementary schools. Temporary buildings are already in use throughout the city at the schools. At Northeast Elementary, the music room is being used for a classroom and a temporary building for music. Reports are that the same must be done at the West Elementary School.

Studies on children now in the schools, not considering any possible growth of the school district, show that there will be 807 more elementary students here within the next five years and 591 more high school and junior high students.

Enrollment in all the elementary schools last week was 2,407, while it is expected to be 2,591 by the end of the school year. That will mean a gain of 309 over the previous May. Right now there are about 120 more elementary students than were in school last May and considerably more high school students.

Young Girl Is Attacked

SALT LAKE CITY (AP)—Berndt Murphy, 19, was charged yesterday with raping a 4½-year-old girl. Police say she was strangled into unconsciousness, but revived and gave a description of her attacker.

Investigators said the girl told them her attacker walked her to a hillside behind the Utah Capitol building, undressed her and raped her.

In midafternoon, tourists saw the girl stumble from shrubbery on the hillside and informed police. Severe bruises and scratches were on the girl's back and neck.

Officers said Murphy was released from the American Fork, Utah, Training School (for mentally retarded) about a month ago.

Acting Police Chief

PORT ISABEL, Tex. (AP)—Albert Cantu has been named acting police chief. Mayor J. A. Hockaday said Cantu would serve until the City Commission selects a replacement for former Chief Virgil Garcia, who resigned Monday.

U. S. Model For Mexico

MEXICO CITY (AP)—An American girl is modeling for Mexico's new Statue of Liberty.

The gilded angel adorning the 150-foot Monument to Independence—Mexico's Statue of Liberty—toppled in the July 28 earthquake.

President Adolfo Ruiz Cortines named Sculptor Jose Urbina to replace the angel. The shattered original was patched together in Urbina's studios. A search began for a model.

JoAnn Brobst of Piedmont, Calif., came to Mexico about that time with a synchronized swimming team—Oakland's Athens Water Follies. One of Urbina's aides saw her and asked her to model.

JoAnn posed, Urbina was impressed.

Tumor Removed From Four-Day-Old Girl

FORT WORTH (AP)—A tumor described as "very unusual" for a baby so young was removed successfully from a 4-day-old girl yesterday, saving her from a danger of choking to death.

Believed non-malignant, the tumor was taken from the mouth area of Wanda Maxwell. The doctor who removed the pecan-sized growth said he had never seen one in such a young baby.

The growth was detected after Sgt. and Mrs. Donald Maxwell of Grandview took their baby home last week.

"I noticed she was having a hard time breathing," the mother, 21, said.

Lights Lead To Downfall

HOUSTON (AP)—James Mayfield, 18, faced a five-year prison term today because he failed to dim his car lights last night.

He drew the five-year term in County Court-at-Law last June on a charge of possessing marijuana. He was placed on probation.

Officers reported today their attention was drawn to Mayfield's car last night when he failed to dim his lights on Katy Road.

He also appeared to be speeding, they said, so they pursued him. When they forced his car to stop, the officers said, they saw Mayfield toss three small cans into some weeds beside the road.

The officers said the cans were filled with marijuana.

Mayfield was jailed on a new charge of possessing marijuana, and in addition faces revocation of his paroled sentence on the other charge.

Suit Against School Is Won By Mother

FORT WORTH (AP)—Mrs. Laverne Weekly, dismissed from her teaching job when she was pregnant, has won her lawsuit against the Arlington School District.

Judge Fisher Denny ruled yesterday the Arlington mother, 30, was entitled to collect $991 in a dispute over her teaching contract.

Mrs. Weekly told the court she was dismissed at Arlington last year when she became pregnant. She said her contract did not specify pregnancy as a ground for dismissal. She asked for the remainder of her pay.

WEATHER

SNYDER TEMPERATURES: High Tuesday, 79 degrees; low, 65 degrees; reading at 7:30 a.m. today, 68 degrees; precipitation, trace.

East and South Central Texas—Partly cloudy, scattered thundershowers Thursday and mainly near coast this afternoon and tonight. Little temperature change.

North Central and West Texas—Partly cloudy through Thursday with widely scattered thundershowers. No important temperature changes.

Crop Output Heading For Near Record

WASHINGTON (AP)— U.S. crop production appears headed for near-record volume this year despite efforts to reduce farm surpluses.

The Agriculture Department September report issued late yesterday said this year's prospects increased nearly 2 per cent in August to climb within about 1 per cent of the record set in 1948 and matched in 1956.

This production is indicated although farmers planted about 13 million acres or 3 per cent less to crops this year than last to put the total acreage at the lowest level in 40 years.

Crops which made prospective production gains in August included corn, grain, soybeans, cotton, spring wheat, rice, hay, peanuts, tobacco, dry peas, sugar cane and sugar beets.

The harvest will be top-heavy with livestock feed grains, of which there already is a surplus. The department said the total volume may be 4 per cent larger than last year's big harvest. The big production could unsettle market prices for corn, oats, barley and sorghums.

The big feed grain crop also could easily encourage another cycle of overproduction of hogs, poultry and milk and a resulting disturbing drop in producer prices of these products.

Stump, Chou Confer

TAIPEI, Formosa (AP) — Adm. Felix B. Stump, U. S. commander in the Pacific, had a talk today with President Chiang Kai-shek, the second since his arrival Tuesday. Nothing was disclosed as to what took place.

Syrians Resume Military Plans

BEIRUT, Lebanon (AP)—Usually reliable sources in Damascus said today Syria's public resistance organization was resuming "immediate operations."

The organization was set up during the Suez crisis last year to "mobilize public forces and give civilians military training."

The Syrian government was said to have reactivated the program as a precautionary measure against what it described as "mounting U. S. anti-Syria aggressive intentions."

The Cabinet met in an urgent session yesterday, but announced no decisions. Its session followed demands in the Leftist press that the government order general mobilization, resume military training for civilians and declare martial law.

Martial law during the Suez crisis last fall enabled a pro-Soviet army group, headed by the intelligence chief, Lt. Col. Abdul Hamid Serraj, to gain the upper hand. Last month the pro-Soviet group carried out what amounted to a coup by gaining the chief command posts of the army and proceeding to oust many officers not in sympathy with its views.

Military training for civilians during the period took the form largely of drilling students in the use of firearms.

The Syrian government's action followed a sharp Soviet warning to Turkey and the West last night.

Gov. Faubus Just Tired

LITTLE ROCK, Ark. (AP)—An administrative assistant to Gov. Orval Faubus said that all the governor's engagements for today had been canceled because Faubus was extremely tired.

"There's nothing wrong, he's not sick, just tired and run down from the strain he's been under," Tommy H. Russell, the governor's aide, said.

"He decided to take one day of complete rest," Russell added.

An earlier report from a source who refused to be quoted by name was that Faubus was ill.

The engagements canceled included one for an hour-long radio interview in which Faubus would have answered questions telephoned in by listeners throughout the state.

Intermediate Range Missile Is Launched

COCOA BEACH, Fla. (AP)—An intermediate range missile at first believed to be a Jupiter but later reliably reported to be the oft-tested Redstone was shot from here last night.

The 200-mile Redstone has been fired many times. Tests of it evoke nothing like the interest aroused by a launching of the Army's 1,500-mile Jupiter. The firing took place at the missile test center on Cape Canaveral.

One Dies, Five Hurt

CORSICANA (AP)—Mrs. E. N. Brian, 83, of Dallas, was killed and five other persons were injured in a headon collision yesterday.

Fossil Fuels Bankruptcy Is Forseen

HOUSTON (AP) — "Fossil fuels bankruptcy" lies ahead unless this country acts to stretch the life of petroleum reserves, a member of the Federal Power Commission said yesterday.

This warning was given the Independent Natural Gas Assn. of America by William Connole.

Connole called for a national fuels policy to counteract energy price trends. Otherwise he said natural gas prices will be unable to compete with coal by 1960.

Rising costs of labor and materials were labeled another threat to the industry's economic foundation by the association president, J. J. Hedrick of Chicago.

It is almost mandatory for a pipeline to file for a rate increase every time the rules of the FPC permit, he declared.

"I just do not see how a pipeline can live at the customary 6 per cent rate of return—6¾ per cent probably inadequate in most cases and 7 per cent may not be unreasonable," Hedrick said.

Gov. Daniel said President Eisenhower's program for voluntary cutbacks in oil imports has been ineffective and "it is too late for any halfway measures." He voiced a hope for more forceful steps by the administration.

Fraud Case Against Texas Couple Opened

ATLANTA (AP)—The government opened yesterday its attempt to show that a Texas couple tried to defraud 34 persons through gas and oil stock and leases.

Eldridge Price of Ballinger and his wife, Ruth, were indicted in 1956.

The indictment charged Price with representing himself to prospective investors as owner of valuable oil wells in Runnels County, Tex. Actually, it said, he never was a successful oil operator and was broke at the time.

He was charged with telling investors if they put $1,000 into his enterprise, they would get their money back in 45 days and receive $100 a month indefinitely.

Grain Sorghum May Double 1956 Crop

WASHINGTON (AP)—Production of grain sorghum this year will be nearly double the 1956 crop, the Agriculture Department forecast yesterday.

Acreage for grain is up sharply. Texas shows an increase of 44 per cent and Oklahoma 69 per cent, and Colorado more than double.

The department said the crop is the result of a record acreage, extensive use of new varieties, pump irrigation and favorable moisture over most of the Southwest.

The yield per acre was indicated at 26.7 bushels compared to 21.9 last year and an average of 19 for the past 10 years.

Immigration Bill Is Signed By Ike

NEWPORT, R. I. (AP)—President Eisenhower today signed a hardship-case immigration bill but called it "a disappointment in that it fails to deal with many serious inequities."

The measure the President approved at his vacation headquarters provides for admittance of up to about 70,000 aliens now barred from the United States. It falls far short of what he asked.

Eisenhower, in a statement, urged that Congress give careful attention to more far-reaching revision of the immigration and nationality law when the lawmakers reconvene in January.

"This measure, while making improvements in present practices, is a disappointment in that it fails to deal with many serious inequities inherent in the Immigraton and Nationality Act," Eisenhower said.

He added that the bill does not include many of the important changes which he recommended to Congress.

Eisenhower called it "particularly regrettable that the Congress did not provide a method whereby the thousands of brave and worthy Hungarian refugees who have suffered so much at the hands of communism might in the future acquire permanent residence, looking forward to citizenship."

The President continued to keep abreast of school integration developments as he vacationed here.

Concerning the explosive situation at Little Rock, Ark., press secretary James C. Hagerty indicated Eisenhower intends a policy of patient waiting during government efforts to solve the crisis.

Hurricane Carrie Weakening

MIAMI, Fla. (AP)—The Miami Weather Bureau today reported Hurricane Carrie is continuing to weaken and now has winds of only 85 miles an hour.

There appeared a good chance the big storm, which once carried winds with a peak velocity of 160 m.p.h., might head north and blow itself out in the open sea.

Carrie now is located 920 miles east-northeast of San Juan, Puerto Rico. It was reported almost stationary at 11 a. m. today. It is expected to stay about where it is for the next 12 hours and then begin a northward movement.

Forecaster Paul Moore said an intense storm off Newfoundland is creating a weakness in Carrie's circulation which detracts from the hurricane's intensity.

If Carrie headed due north from its present position, it could be expected to hit Newfoundland. However, tropical storms have a tendency to veer to the east as they get in higher latitudes.

This would give Carrie thousands of miles of open water before any land would be reached.

The Weather Bureau said Carrie either will weaken still more or undergo no change in intensity for the next 12 hours. Gales extend outward for 90 miles to the north of the storm and for 60 miles to the south.

Word Of Cheer

BALTIMORE (AP)—Baltimoreans were offered a word of cheer by water engineer Bernard Werner after torrential rains. Henceforth, said Werner, drought-borne restrictions on watering lawns and washing automobiles were abolished.

A CORDIAL HANDSHAKE—A SUMMONS SERVED—An air of cordiality is evidenced by a handshake as Gov. Orval Faubus, left, holds a summons in his left hand served by U. S. Marshall R. Beal Kidd, right, on the lawn of the governor's mansion in Little Rock Ark. The summons directs Gov. Faubus to appear in U. S. District Court, Sept. 20, for a hearing on a preliminary injunction restraining him from further interference of integration at Central High School.

Appeal Made On Hungarian Issue

UNITED NATIONS, N.Y. (AP) — Britain declared today the U.N. must look to Moscow rather than Budapest to end the "brutal repression" in Hungary.

British Minister of State Allan Noble told a special meeting of the 81-nation General Assembly that "this repression has only been made possible by Russia's flagrant interference in Hungary's internal affairs." For this reason, he said, the U.N. should negotiate with the Soviet Union to seek a solution.

Despite a bitter Soviet attack yesterday on the U.N. attempts to help the Hungarian people, Noble expressed hope that the Russians might yet be induced to heed world opinion and withdraw their Soviet armed forces.

The British delegate urged the Assembly to name its president, Prince Wan Waithayakon of Thailand, as a special representative with broad authority to seek compliance with previous U.N. resolutions.

"We earnestly hope," Noble said, "that he may be able to . . . persuade the Soviet government to a realization of their international obligations and to do something to alleviate the lot of the Hungarian people."

Dummy Hung In Birmingham

BIRMINGHAM, Ala. (AP) — One dummy was hung and another burned at separate white high schools today as the aftermath of an effort to integrate the city school system.

Police dispersed small crowds that gathered sporadically.

A dummy was burned at Phillips High, where the Rev. F. L. Shuttlesworth, Negro integration leader, was beaten Monday as he drove up to attempt to enroll four Negro children.

A dummy was hung at Ensley High, in the steel mill area.

Shuttlesworth called off Negro efforts for immediate enrollment at white schools yesterday. He will await the result of tests which begin next week for the eight Negro children seeking admittance to three white schools.

The tests are the first use of Alabama's school placement law, which gives local school boards unlimited power.

Dr. Frazer Banks, city school superintendent, described the tests as normal, routine achievement and aptitude tests.

Banks was instructed last week by the school board to receive the applications for enrollment of the Negro children who are seeking to enter white schools. He was instructed also to gather information for a later report to the board.

Alabama's school placement law makes no mention of segregation, but its sponsors have said it is an out-and-out effort to avert racial integration in the state's schools.

The Rev. F. L. Shuttlesworth said no further efforts would be made to enroll Negro children in white schools at this time.

Shuttlesworth was beaten by a crowd of white men Monday as he attempted to enroll four Negro children in Phillips High School.

The Negro minister, president of the Alabama Christian Movement for Human Rights, told a gathering of more than 800 Negroes last night that he does not intend to abandon his fight for integration.

Three men were arrested and charged with assault with intent to murder in the Shuttlesworth attack.

OIL ROUNDUP

Three Projects Slated In Scurry

Clifford L. Brown Jr., Trustee of Corsicana will drill the No. 2 M. R. Brownfield, in northeast Scurry County. The location is 660 feet from the north and 1,980 feet from the east lines of section 24, block 1, J. P. Smith survey, or six miles northeast of Snyder. The venture is seven-eighths of a mile south of the recently completed second producer in the Tonto (Canyon) field. It is projected to 6,900 feet by rotary.

Trice Production Co. No. 1 Hill was spotted as a proposed 7,000-foot reef project in a field area 10 miles southwest of Snyder in Scurry County.

Location is 1,650 feet from the south and 2,310 feet from the west lines of Section 170, Block 97, H&TC Survey.

J. B. Jones Drilling Co. filed application to re-drill to 6,500 feet a project in the Hermleigh pool. The No. 1-A Jap Beck, it was originally drilled and plugged in 1954.

Location is 330 feet from the south and 810 feet from the east lines of Section 53, Block 3, H&TC Survey.

KENT COUNTY

Fletcher Oil and Gas Drilling Corp. of Dallas will drill a 7,000-foot Pennsylvanian wildcat three miles north of Clairemont and five miles southwest of the Boomerang (Pennsylvanian) field. Designated as the No. 1 W. M. McLaurey, it is located 467 feet from the south and 2,592 feet from the east lines of section 14, block 98, H&TC survey.

MITCHELL COUNTY

Standard Oil Co. of Texas No. 33-1 W. L. Foster is a new venture one mile east of production in the Iatan-East Howard field. The location is 330 feet from the south and 1,650 from the east lines of section 4, block 29, T1S, T&P survey.

New Attache From Africa Takes Over

By ANNETTE DAVIS

WASHINGTON — A tall vervent blonde has just arrived in Washington as the new cultural attache of the South Africa Embassy.

On her first assingment abroad, Miss Elizabeth Meyer (pronounced May-er) hopes to introduce America to the arts and crafts of her country.

"There seems to be a revival of interest in crafts among women everywhere," she told me.

She concluded this after spending several months in Europe investiagting crafts before assuming her duties here. Miss Meyer went back to her first love, she said, when she started working in arts and carfts. "I was encouraged in high school to study art but I never thought I was good enought to make a career of it," she explained.

After graduating rom the University of Capetown with a major in social science, she did rehabilitation work withe blind. Later she became affiliated with the South African Assn. of Arts, similar to the Council of Fine Ats in England. This led to a job with the cultural section of the information service in her country's foreign office. At 30 she is the only woman diplomat in South Africa's foreing service.

Before leaving Capetown she organized an exhibit of South African art for an international exhibition at Sao Paolo, Brazil. Later this year she hopes to tour this country with the exhibit. The show includes examples of South African pottery, weaving, bead work, painting and sculpture.

In her short stay here Miss Meyer has been impressed by American homemakers. Abroad, she said, American women are thought of as career women. But they are "house proud," she told me, "just as the women at home." She has been impressed also with the American woman's interest in foreign affairs. She thinks this may be due to the many women's organizations and clubs. "They are not so common in my country," she noted.

Only Brief Remarks

RALEIGH, N.C. (AP) — The program for a big meeting of farmers here listed Sen. W. Kerr Scott (D-NC) for "brief remarks." When his turn came Scott said: "I'm probably more happy to see you here today than you are to see me." Then he sat down.

Kiss And Make Up

HOLLYWOOD (AP) — Composer-arranger Les Baxter and his wife, Patricia, have decided to kiss and make up. She filed a divorce suit in nearby Santa Monica, but the couple announced later it had been withdrawn. Baxter, 35, and his 26-year-old wife were married here in 1951.

Diplomats Worried

MOSCOW (AP)—Pravda said today there are genuine fears abroad that the United States is planning military action in the Middle East. Neutral diplomats are "really worried," the Soviet Communist party organ reported in a dispatch from its New York correspondent.

EXPENSIVE FACE LIFT—Mrs. Lucretia Galbraith, her hair and parts of her scalp torn off in a boating accident July 4th, prepares to leave the hospital in San Francisco, looking much less than her 50 years. Mrs. Galbraith, five times a grandmother, said when her long pony tail caught in the shaft of a yacht's engine she "was given a face lift—an expensive one but a good one." Parts of Mrs. Galbraith's original scalp, extricated from the propeller shaft, were sewn back in a delicate three-hour operation immediately following the accident. "I've always looked a little young for my age," Mrs. Galbraith said, "but now all my wrinkles are gone."

No Trip To Moon

WACO, Tex. (AP)—A former German rocket scientist says he thinks man will never make a trip to the moon. "We are approaching the limits of human endeavor," said Robert Lusser, now guided missile reliability co-ordinator at the Army's Redstone Arsenal missile center in Huntsville, Ala.

Truman Memorial

GRANDVIEW, Mo. (AP)—Former President and Mrs. Truman will unveil a Truman homestead memorial at a new shopping center. The center is known as Truman Corners. A bronze tablet on the memorial has likenesses of the former President, his father, mother, sister and brother.

Blast Postponed

ATOMIC TEST SITE, Nev. (AP)—The 19th shot of the summer atomic test series was postponed today because of wind conditions. The Atomic Energy Commission said the wind would have sent the fallout pattern over Las Vegas and Indian Springs.

Edward Steichen, world famous photographer, was first a painter. When he became a photographer exclusively, he made a bonfire of most of his paintings. A rare few are now preserved in the Metropolitan and other museums.

Midget Auto For Charles

LONDON (AP)—Is Prince Charles, 8, going to get to drive the midget car a small admirer is sending him from Los Angeles?

Buckingham Palace isn't saying. The car is the gift of Charles Raabe, also 8, himself a veteran midget racing driver. The machine will do up to 30 miles an hour.

"Up to now," commented the Daily Sketch, "the Prince's only experience with real cars has been a few lessons on Prince Philip's Armstrong-Siddeley (a midget) in the grounds of Sandringham.

"He's bound to want to try out his new jalopy. But somehow it is doubted if the Queen will be convinced."

BIRTHS

Pvt. and Mrs. Bobby Joe West, former residents of Snyder, are parents of a son weighing six pounds and eight ounces born Tuesday in a hospital in Dumas.

Money Troubles

DALLAS (AP) — Ten thousand dollars has come between a once-engaged couple. G. R. Smith filed suit gainst her former finance, alleging he gave her $10,000 as a gift prior to their marriage and deposited it in a joint bank account. Then her fiancee, Douglas D. Howard, of Jackson, Miss., Backed out of the wedding, she said.

Actor's Home Burns

HOLLYWOOD (AP) — Firemen arriving at the home of Vincent Price, actor and art expert, found his wife and their son, Vincent Jr., 17, spraying a garage apartment fire with garden hoses. The flames did an estimated $10,000 damage. Price is on an eastern lecture tour.

He Needs Money

SAN FRANCISCO (AP) — "How much will you give me for this gun?" Bill Lutz, 30, asked bartender James McGranhan. "I don't need a gun," McGranhan replied. "Well, I need money," Lutz said, "and this is loaded." Officer James Ward appeared, disarmed Lutz and booked him on a charge of attempted robbery.

No Kissing For Them

DALLAS (AP)—Manoucher Shoja, a bridegroom of three weeks, didn't kiss his new wife yesterday when he greeted her for the first time in five months. But it wasn't for lack of affection. Kissing, said Shojai, a native of Theran, Iran, is not a Moslem custom. Shojai and his bride were married by proxy.

Old Wallet Found

BURBANK, Calif. (AP) — Twelve years ago Oscar Hovland lost his billfold on a bus near the Lockheed Air Terminal. He said it contained $85 and identification papers. "I found this on a bus," Adolph Nolte told Burbank police. It was Hovland's wallet containing $35.

WHEATHEART QUEEN — Miss Carol Dixon, 18, a petite brunette from Shattuck, Okla., was crowned Miss Wheatheart of 1957 at the 6th annual North Plains Fair at Perryton, Texas. She was picked out of a glamorous lineup of 19 girls. With the crown goes an all expensce paid trip to Toronto, Canada for ten days.

Watching Fish May Improve Boys Eyes

CORPUS CHRISTI (AP)—Timmy Bienick, 5, is following doctor's orders today and keeping a close watch on eight lively fish in an aquarium.

Timmy's eyes were crossed and an operation was performed recently to correct the condition. Now his eyes do not focus properly and he sees double images. His doctor said watching the fish dart about the aquarium would improve coordination of the eyes.

The women of the Eagle Lodge gave the aquarium to Timmy last night.

Part Of Slaughter Ranch Is Purchased

OZONA, Tex. (AP)—William Childress and E. H. Chandler, Ozona ranchmen, have bought part of the old Col. C. C. Slaughter Ranch, 18 miles south of Lamesa.

Involved was 25,289 acres, all rangeland except for a 40-acre field. The price was reported at around $750,000.

The ranch has been under lease to John Reed, Sterling County ranchman, who is to give possession soon.

TODAY'S MARKETS

FORT WORTH (AP)—Hogs 300; weak to 25 lower; choice 21.00-21.50.

Cattle 1,600; calves 500; steady; good and choice steers 20.00-23.00; common and medium 13.00-19.00; fat cows 12.00-14.50; good and choice calves higher 18.00-21.00; common and medium 12.50-17.50; good and choice stock steer calves 20.00-23.50; steer yearlings 20.50 down.

Sheep 1,200; strong to 50 or more higher; good and choice lambs 20.00-22.00; shorn 21.50 down; aged wethers 13.50 down; ewes 7.50-8.50; stock lambs 17.00-20.00.

AUSTIN (AP) — Poultry steady. East Texas 2½-3¼ lb 17-17½. South Texas 18. Waco 17.

NEW YORK (AP)—Cotton was 5 to 15 cents a bale lower at noon today. October 33.71. December 33.60. March 33.85.

CHICAGO (AP)—Butter 736,000; eggs 7,300; both unchanged.

STOCK AVERAGES

Compiled by The Associated Press

	Indust.	Rails	Utils.	60 Stks.
Prev. day	253.3	110.0	71.6	170.4
Week ago	259.7	114.5	72.6	174.7
Month ago	262.6	119.6	72.9	177.3
Year ago	265.7	130.9	72.7	181.5

Activity on the stock exchanges in New York yesterday included the following:

	High	Low	Close	Change
Cont. Oil	58½	57	57	off 1
Cosden	21¼	20⅞	20⅞	off ⅜
Gulf Oil	132⅛	129¾	130¼	off ¼
Halliburton	66⅛	65½	65½	off ⅝
Humble Oil	62⅝	61½	62	off ¼
Monsanto	34⅝	33¼	33¼	off ⅞
Phillips	43⅝	42½	42½	—
Socony	54¾	53¾	53⅞	off ¼
Std. N. J.	61⅛	60	60¼	off ⅜
Sun Oil	77¾	77¼	77¼	off ½
Sunray	25	24⅝	24⅝	off ¼
Texas Co.	68⅝	67	67⅛	off 1⅛

NEW YORK (AP)—The stock market opened lower in active trading today.

Bethlehem Steel was unchanged at 43⅝, U.S. Steel off ⅛ at 62⅝, Anaconda up ⅜ at 49½, Montgomery Ward off ⅛ at 36¼ and Standard Oil (New Jersey) off ⅛ at 62⅝.

Chrysler gained ¼ at 74⅝. General Motors and Consolidated Edison were unchanged.

Pastor From Missouri Speaks To Kiwanians

"Security" was the subject of an address at the Kiwanis Club luncheon today by the Rev. Pliney H. Elliott, pastor of the First Christian Church of Nevada, Mo.

Elliott arrived in Snyder at 10:10 o'clock this morning, and he and his wife wree honored with a reception in the home of the Rev. and Mrs. John Reaves. Reaves is pastor of the First Christian Church here, where Elliott will hold a revival meeting beginning Sunday.

Former Snyderite Is In Hospital At Hobbs

Mrs. Edward Dudley, formerly of Snyder, is in critical condition at a Hobbs, N. M. hospital where she underwent surgery.

Her husband was parts manager for the Ford agency here before moving to Hobbs. They had lived in Snyder several years before moving about a year ago.

Bids Opened On School Supplies

School board members opened bids on several merchandise items and on dry cleaning and pressing for school band and choral uniforms at their meeting last night.

Bennett Office supply submitted the low bid of $423.24 on 11 filing cabinets, the low bid of $166.20 on 12 shelving units and the low bid of $42.76 on one stencil cabinet.

Snyder Tailoring Co. was low bidder on dry cleaning and pressing, with the following proposals: 70 cents each on 120 senior high band uniforms; 50 cents each on 25 senior high jackets; 70 cents each on 115 junior high band uniforms; 65 cents each on choral robes; 50 cents each on jackets and 40 cents each on junior high pants.

Low bids on audio-visual materials were as follows: $143.70 for three wall-type screens by Craft Studio; $92 for two sets of earphones with jacks by Jay R. Huckabee; $90.80 for one Polariod camera by Wolfe Studio; $10.90 for one flash gun by Craft Studio; $87.50 for one Polaroid projector by Wolfe Studio; $96.50 for one enlarger by Craft Studio; $19.50 for a print washer by Craft Studio; $9.95 for a steel safety chest by Wolfe Studio; $7.40 for 10 rolls of film by Craft Studio.

Also, $27.90 for two cases of flash bulbs by Craft Studio; $39.90 for 600 sheets of eight by 10 photographic paper by Craft Studio $23.92 for 800 sheets of five by seven photographic paper by Wolfe Studio; $13.30 for 200 sheets of eight by 10 photographic paper by Craft Studio; $5.98 for 200 sheets of five by seven photographic paper by Wolfe Studio; $8.80 for 20 rolls of 120 film by Wolfe Studio; $4.40 for 10 rolls of 620 film by Wolfe Studio; $11.84 for eight rolls of 35mm color film by Wolfe Studio; $18.60 for two cases of acid fixer by Wolfe Studio; $29.80 for two cases of developer by Wolfe Studio; $10.80 for 10 quarts of developer by Wolfe Studio.

Encyclical Letter Sent

VATICAN CITY (AP)—Pope Pius XII in an encyclical letter to bishops of the Roman Catholic Church today called upon them to organize offices similar to the Legion of Decency to coordinate church activity in the fields of radio and television.

The Legion of Decency is concerned with motion pictures and their moral and religious problems.

The letter, dated Sept. 8 and made public today, said motion pictures, radio and television should be used for the material and spiritual improvement of men's lives.

Hailing these "remarkable inventions," the 81-year-old Pope underlined that although they are results of men's ingenuity they are "nevertheless the gifts of God, our creator."

Most Citrus Crops Are In Bad Shape

WASHINGTON (AP)—Citrus crops, except for grapefruit, are in worse shape this year than in the past 10 years, the Agriculture Department said yesterday.

The department said all but grapefruit were in a lower condition than for the 1956 crop and the average for the past 10 years.

Texas had hot, dry weather during August, but there was ample irrigation water

Public Records

BUILDING PERMITS

S. A. Tibbetts, business building 3900 block Avenue S, $8,000.

Bob Parks & Sons, residence, 2805 Thirty-fourth Street, $20,000.

Hawkins Takes Over

HOUSTON (AP)—H. O. Hawkins took over yesterday as agent-in-charge of the 58-county Houston area FBI office.

THE SNYDER DAILY NEWS

Published Sunday morning and each evening except Saturday by the Snyder Daily News, at Snyder, Texas.

Entered as second-class matter at the Post Office at Snyder, Texas.

HERBERT FEATHER, Publisher

SUBSCRIPTION RATES: By CARRIER in Snyder 35 cents per week, $1.50 per month. By mail in Scurry and adjoining Counties, one year $9.95. Balance of Texas, one year $12.50. All other States $15.00.

MEMBER OF THE ASSOCIATED PRESS

The Associated Press is exclusively entitled to use for republication all news dispatches in this newspaper, also local news published herin. All rights reserved for republication of special dispatches.

Any erroneous reflection upon the character, standing, or reputation of any person, firm or coroporation which may occur in the columns of THE SNYDER DAILY NEWS will be gladly corrected upon being brought to the attention of the management.

The publishers are not responsibile for copy omissions, typographical errors or unintentional errors that may occur other than to correct in the next issue after it is brought to their attention.

All unsolicited articles, manuscripts, letters and pictures sent to the Daily News are sent at the owners's risk and the Snyder Daily News expressly repudiates any liability or reponsibility for their custody or return.

Member Texas Optometric Association

Drs. Blum and Nesbit

OPTOMETRISTS

1825 25th. St.

Phone 3-3992

SNYDER THEATRES PRESENT TODAY:

PALACE—"MUTINY ON THE BOUNTY"

Adventure Drama Starring

Clark Gable - Charles Laughton

STARLITE—50c PER CARLOAD

"THE RACK"

Drama With Walter Pidgeon

Second Feature

"PORT AFRIQUE"

Drama In Color

With Phil Carey

TRAIL DRIVE-IN

LAST TIMES TONITE LAST TIMES

THANK YOU

MR., MRS. AND MISS SNYDER, TEXAS for your great response to this wonderful attraction the past 3 DAYS in helping us break all Snyder, Texas attendance records. We apologize to those we turned away and caused inconvenience due to lack of space.

—ALSO—

"FLIGHT TO HONG KONG"

With—Rory Calhoun

CANYON DRIVE-IN

DIAL 3-7212 - BIG SPRING HIGHWAY

LAST TIMES TONIGHT

Feature No. 1 Feature No. 2

CAGNEY SHERIDAN O'BRIEN

TORRID ZONE

with ANDY DEVINE · HELEN VINSON

PLUS

COLOR CARTOON

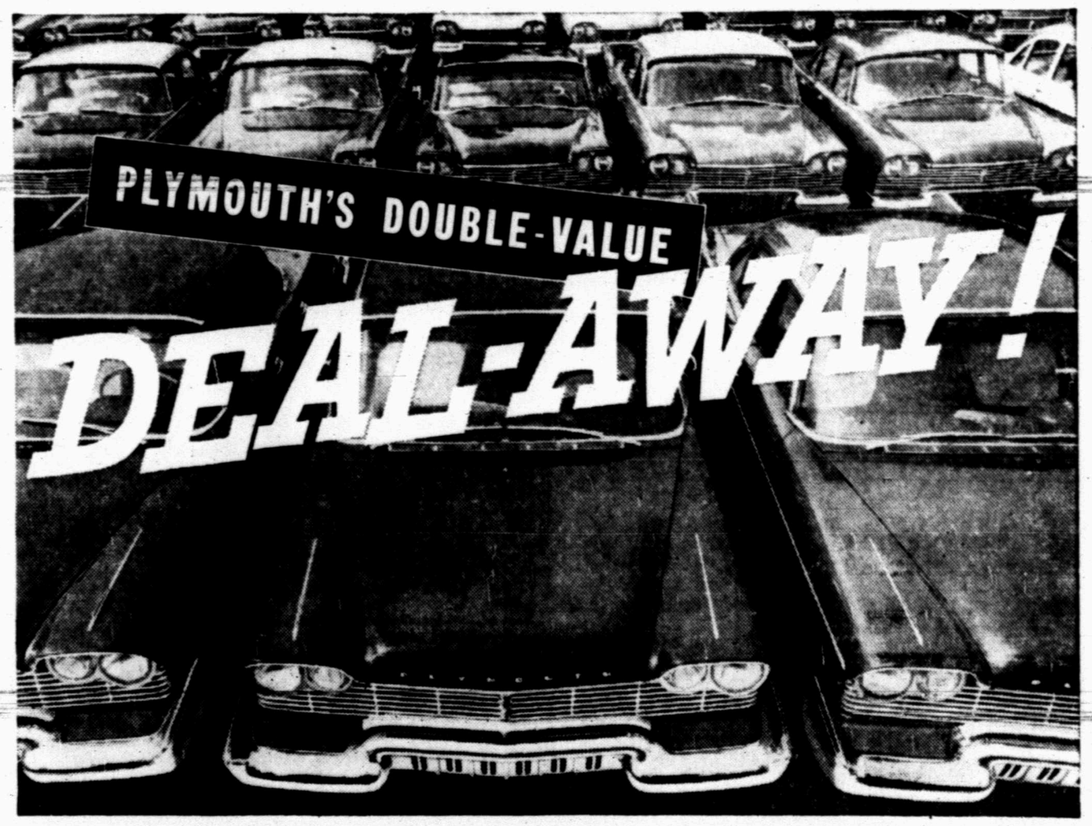

Your chance to get the one car that's going to stay new...at the lowest prices of the year!

1 YEAR'S BIGGEST SAVINGS! Prices are at the rock-bottom lows for the year . . . and your Plymouth dealer is dealing away with trade-ins that make your present car worth far more than you dared imagine. Far more than it will ever be worth again! *Now's* the time to trade for a years-ahead Plymouth.

2 THE CAR THAT WILL STAY NEW! Save—because this is the one new car that's going to *stay* new! Proof? That luxurious Flight-Sweep Styling . . . that superb Torsion-Aire Ride. You won't see their equal in the "other two" for a long, long time. And their lasting newness means more dollars for you come trade-in time!

ONLY PLYMOUTH GIVES YOU ALL THESE FEATURES NOW!

- Flight-Sweep Styling—the new shape of motion!
- Torsion-Aire Ride—tames the roughest road!
- Double-Header Lights—increased safety!
- Push-Button TorqueFlite—optional on all models!
- Directional Stabilizer Fins—safer travel at all speeds!
- Dozens more—see for yourself with a test drive!

Look ahead...buy ahead...buy a Plymouth and own more of the future right now!

WOMEN

AMERICA-BOUND—Vicuna and cashmere coats, sweaters and other garments are among the most popular British fashions now being exported to America. At left a customer, Valerie Smith of Southgate, North London, tries on a vicuna coat priced at $630. At right, cashmere sweater in peony red.

British Styles Boom

LONDON (AP) — A wonderful animal is the vicuna. It's wooly coat is burnt orange in color, delicate and soft, and you can see one trotting around, if you search hard enough, among the heights of Peru or Ecuador.

To at least one top British exporter, however, the vicuna, a sort of slender Llama, means dollars.

Transformed into top coats ($600 each) the wonderful vicuna helped last year towards Britain's bumper 23 million dollar trade in garments with the United States.

Another item that brought over the dollars is cashmere knitwear. The soft yarn in cashmere garments is surpassed only by, yes you've guessed, our old friend the vicuna.

No one is quite certain over here what cashmere means any more.

Cashmere Goat

It all began with the cashmere goat, which, presumably, came from Kashmir, where high-quality weaving is still an art. The term is now applied loosely to a variety of fabrics.

Knitwear, with cashmere well up, accounted for about nine million dollars' worth of Britain's garment exports to the United States last year.

The United States is now Britain's principal customer in the knitwear line. Apart from main items such as women's jumpers, British exporters have found a ready market for argyle tartan socks in America.

In the heavier field Britain is doing well with raincoats, and in this line the British firm which bears the name of the inventor of mackintosh, Charles Mackintosh, is concentrating more and more on the American market, boasting a "by return" service to retailers.

Simpson's, London's big clothing store, which does a lively trade in cashmere goods, is also stepping up American sales of light-weight suits, sports wear, and light-weight luggage.

The big London fashion designers concentrate mainly on selling top price models to America — some to be mass-produced there — though Norman Hartnell, the Queen's dressmaker, is now entering the separates market for the first time, and hopes to have his skirts and blouses on sale in the United States this winter.

British footwear accounted for a cool six million dollars in the trade with America last year — almost two million dollars more than the previous year.

Buy British

This reflects the steady increase that has been going on to make the states Britain's top importer in the garment industry. Canada was once close to America in the "Buy British" scramble, but America is now pulling ahead.

"It's not only snob value either," said one London exporter. "We are sending out high quality goods and the Americans appreciate them."

Another exporter was more cautious about booming sales. "There's still the Atlantic — a perfect barrier," he said.

On the other hand there is not likely to be any slackening off in American purchases of such British "traditionals" as tweeds.

And British weaving is still something to reckon with, especially when you get a nicely woven piece of vicuna.

A Joy To Wear

THE most important item in your cooler weather wardrobe. The carefully tailored whirtwaister, shown here in a neat button front style. A half-size special.

No. 1305 with PHOTO-GUIDE is in sizes 12½, 14½, 16½, 18½, 20½, 22½, 24½, 26½. Size 14½ 35 bust, short sleeve, 5¼ yards of 35-inch.

Send 35c in coins for this patern to IRIS LANE, (care of Snyder Daily News), Box 438, Midtown Station, New York 18, N. Y.

Zoo Visits Should Be In Small Doses

By JANE EADS

WASHINGTON — Dr. Theodore H. Reed, acting director of the National Zoological Gardens, urges parents to give their children zoo experiences in small doses at least once a month.

"It's impossible for a child under 12 to absorb all there is to be seen in one trip, "he says. "Even for persons over 12, to go to a major zoo and expect to see everything is impossible."

Young Dr. Reed, who became acting director of the Washington zoo in November, 1956, upon the retirement of Dr. William Mann, first started thinking about age levels after taking numerous groups of youngsters on guided tours through the gardens.

"They came through the front gate with high enthusiasm and were intensely interested in all they saw and heard — at first," he said. "But after an hour and a half, anything they saw was just another hunk of fur and all they wanted was to be fed and to chase each other."

"To properly visit a zoo," he continued, "one should plan to bring youngsters to see one building, or group of exhibits at a time, feed them, take them home and bring them again. Small but frequent doses, with encouragement by the parents, will give them a supplementary knowledge that will be invaluable."

The zoo, which during the fiscal year just ended, has enjoyed a record four million visitors boasts some 794 species of animals, birds and reptiles and some 3,157 zoo occupants. Dr. Reed believes that zoologically it is one of the best in the country, though architecturally "there is much to be desired." Quarters for the antelope, for instance, he says were built in 1898 and cost $3,500.

The zoo was started as a collection of live models for artists and taxidermists at the Smithsonian Institution, April 30, 1890. There were bison, antelope, mountain sheep and goats and an elk. It is still under the Smithsonian and is supported by congressional appropriations. Dr. Reed, married and father of Mark, 7, and Mary Alyce, 5, first came to the zoo as a veterinarian in July, 1955.

"The purpose of the zoo," he says, "is to exhibit in the best manner possible the various forms of life to increase the knowledge of the people and also furnish them a great amount of entertainment."

20th Century Club Has First Meeting

The 20th Century Club met in its first regular meeting of the year with a luncheon in Martha Ann Woman's Club on Tuesday.

Mrs. J. E. LeMond, president, presided at a business meeting, which was followed by the program.

Mrs. LeMond welcomed four new members, Mrs. Pliler, Mrs. Arthur French, Mrs. J. T. Hayes and Mrs. D. C. Shaeffer. Mrs. LeMond gave a talk on club work through the years.

Mrs. G. W. Hicks reported on the yearbook and on programs for the coming year. Mrs. H. J. Brice reported on the General Federation.

Ninteen members answered the rool call. The next meeting of the club will be Sept. 24.

Central P-TA Will Meet On Thursday

The Central Elementary P-TA will meet at 7:30 p.m. Thursday in the school's auditorium.

Members will participate in a business meeting and visit rooms of their respective children. Refreshments will be served.

Mrs. Jake Harmon is president of the Central P-TA.

Tips On Handling Work And Boss Given To Secretaries

By HAL BOYLE

NEW YORK (AP) — Should the ideal secretary be willing to fib for her boss?

"Oh, yes—if they're simply little white lies," said Miss Sheila Ward of Montreal, who is ideal in several ways. "You have to do that to get him off the hook.

"But a secretary should never tell one to her boss—that wouldn't be good teamwork — and he shouldn't tell her any. How can she help him if he doesn't tell her the truth?"

Miss Ward, who is 34, blonde, pretty and blue-eyed, last July won an international contest for secretaries sponsored by the Executive Furniture Guild.

In or out of the office Sheila, secretary for R. A. Neale, a vice president of Canadair Ltd., is quite a girl.

She holds a degree in advertising and merchandising from McGill University. She has been a corporal in the Royal Canadian Air Force. She can sing, play the piano and violin. She likes skiing, tennis, and swimming. She is an inventive cook. She can speak and write English and French and can also get along in Norwegian, Danish, German, Italian and Spanish. She can write speeches.

What perhaps makes her even more unusual as a secretary is that she can also type fast and spell well.

"My only trouble," she confessed, "is with the 'ie' words—such as chief, friend and fiend."

Here are a few tips she has for girls who aspire to be ideal secretaries:

"1. Dress neatly. Don't wear jangle, gingerbreak jewelry.

"2. Take as much as possible of your boss's work load off his shoulders. You should be able to handle 50 per cent of his routine correspondence without taking dictation.

"3. Stay on good terms with the people you work with.

"4. Leave your personal troubles and grievances at home. Don't bring them t the office."

WHAT'S GOING ON

LT. AND MRS. ROY RHODES and daughters have gone to New Jersey where he is stationed following a 30-day visit with her parents, MR. AND MRS. W. E. GRIFFITH, 911 Thirtieth Street, and his parents, MR. AND MRS. G. R. RHODES of Abilene, formerly of Snyder. Mr. and Mrs. Griffith also had as a guest their son, KENNETH GRIFFITH of Midland.

'Flying Darts'

'Flying Darts' is a very old and very attractive patchwork design. You'll enjoy making this quilt and the compliments. It wins when completed. No. 332-N has pattern pieces; full directions.

Send 25 cents in coins for this pattern to MARTHA MADISON care of Snyder Daily News. Box 438, Midtown Station, New York 18, N.Y.

BLANKET PLAID — It comes now in a fleecy cotton that looks like wool, perfect for school skirts that can be washed without shrinkage.

Bold Plaids New Craze For School

By DOROTHY ROE
Associated Press Women's Editor

ONE REALLY MAD PLAID skirt is a must for girls getting back to the classroom grind. A pet of this season is that old favorite, the Hudson Bay blanket, with its fleecy surface, strong colors and giant plaids.

For smart girls who sew their own, local sewing center experts suggest taking a look at some of the new fabrics in piece goods departments. Hudson Bay dedigns are now available in sanforized cotton, which can be washed with no fear of shrinkage. This new cotton has a fleecy surface which looks much like the warm and wolly blanket originals.

A bold plaid such as this is most effective in a full, gored skirt. For amateur seamstresses here are a few sewing tips: Remember that when sewing a napped fabric, all the nap must run in the same direction. The nap on skirts should run down. Lay out pattern carefully, with all nap in the right direction, and match plaid carefully at seams.

On a full skirt such as this, a narrow hem is best. Hang skirt for a day os so before hemming, so any stretch resulting from the bias cut will hang out. Then mark and cut hem. Sew bias seam binding along edge of hem and turn up not more than an inch of fabric. Blind stitch in place.

Select a trim sweater picking up one of the colors of the plaid to complete the costume. If you wish, you may add a wide belt to emphasize the fullness of the skirt and the trimness of your waistline.

WOMEN'S CALENDAR

WEDNESDAY

Tri-Community Home Demonstration Club meets in home of Mrs. Billy Wayne Thompson, 800 Twenty-sixth Street.

THURSDAY

North Elementary P-TA meets at the school, 7:30 p.m.

Town & Country Garden Club at Martha Ann Woman's Club, Mrs. Jim Moss, hostess, 2:30 p.m.

Twlight Garden Club meets in Cogdell Nurses Home, 7 p.m.

Members and prospective new members of AAUW will meet at Martha Ann Woman's Club, with Nellie Smith hostess, 7 p.m.

Gamma Upsilon Chapter, ESA, coffee in home of Mrs. Horrace Bostick, 3111 Thirty-ninth Street, 9:30 a.m.

Northeast P-TA get acquainted meeting at 3:45 p.m. in Speech-Arts room.

Duplicate Bridge luncheon, Mary Lynn's Tea Room, 1 p.m.

FRIDAY

El Feliz Club meets with Mrs. H. L. Wren, 1305 Twenty-third Street, 3 p.m.

Sweater Colors

Favorite sweater colors for fall are: pepper red, porcelain blue, Kerry green, camel, poppy, nutmeg, lapis blue, oatmeal and middy.

Decorators Use Much Color To Liven Up Room Settings

By VIVIAN BROWN
AP Newsfeatures Writer

NEW YORK (AP)—Decorators are still dedicated to color to relieve the monotony of everyday living. The theme of the eighth annual national homefurnishing show emphasizes the point more than ever: "Live With Color."

Participants in the show, which opens for 10 days at the New York Coliseum, are members of the American Institute of Decorators, the Decorative Furniture Manufacturers Assn. and leading manufacturers of home furnishings merchandise.

The effort has been made in more than a dozen room settings to use color to create spaciousness in a small area, highlight fine wood grains and to establish moods to suit the personalities of a room's occupants.

A contemporary drawing room by Ellen Lehman McCluskey suggests the soft, muted colors of the Renaissance as one means to achieve elegance. William Pahlmann, on the other hand, has expressed an open and serene atmosphere indoors by being dramatically sparing in his use of color.

The trend to nature's colors, sky blues, seafoam greens, sunny yellows and earth tone neutrals are used by Melanie Kahane in an apartment drawing room. She coordinates the decor of an outside terrace with the indoor room, using light colored gothic furniture.

A room by decorators James Daggett and Jeerome Manashaw used rainbow colors, while Hector Grant furnishes a bedroom in Directoire and Louis XVI and then covers the walls boldly in red and white.

A "nursery of the future" is strictly from a mother's wishing well. The built-in storage wall is equipped with sink, refrigerator, bathinet, cabinets and transparent drawer units. There is an aluminum and nylon crib that is suspended from the ceiling, blinds that are dust-proof and a plastic floor that is backed with foam cushioning.

Do-it-yourself enthusiasts are not neglected in this show, either, since architectural wall coverings may be applied by novices and are used in handsome settings.

Spaghetti Sauce

For gourmets only: crushed garlic mixed with minced fresh basil and grated Parmesan cheese and tossed with hot drained cooked spaghetti and a little butter or olive oil.

Back ★ ★ To ★ ★ Church

Rev. Pliney J. Elliott

Back ★ ★ To ★ ★ School

The First Christian Church Cordially Invites You . . .

To attend their revival services. Rev. Pliney H. Elliott from Nevada, Missouri will be the speaker

Wednesday, Sept. 11 Through Sunday, Sept. 22

Services Each Evening 7:30

(Except Saturday)

Subject Tonight, "WHAT IS CHRISTIANITY"

2701 - 37th St.

Tonight's Sponsors—Board Members and Church School Teachers

SEWALL HOUSE PAINTS
For Every Purpose
● Picture Framing ● Wall
● Artist Supplies Paper
TATUM'S
HOUSE OF COLOR
2413 Avenue S

ST. JOHN'S DAY SCHOOL

2214—42nd St.

Nursery Class
Ages 3 & 4
Mrs. T. C. Jackson
Teacher

KINDERGARTEN CLASS
Ages 5 & 6
Miss O. T. Richardson
Teacher

PROGRAM
● Conversation
● Daily Chapel
● Music and Art
● Games and Rythms
● Science and Nature Study
● Stories, Movies, Dramatization

Children Of All Faiths Accepted!

OPEN SEPT. 12th

We have room for additional enrollments

CALL: Mrs. Thomas Hartley—Phone 3-6820
The Rev. Donald Hungerford—Phone 3-3444

CLEANED & PRESSED
Plain Dresses 1.00
Suits . . 1.00 Pants . . 50c
CASH & CARRY PRICES
THOMPSON CLEANERS
1003 24th St. No. 2—1405 Ave. S

Make The Classified Section A Reading Habit
THE SNYDER DAILY NEWS

JOE PALOOKA

MARY WORTH

SCORCHY SMITH

OKAY DOAKS

FERDINAND

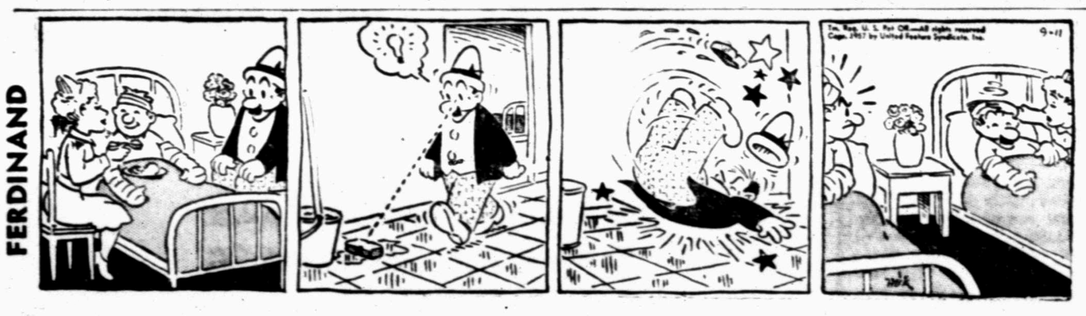

DICKIE DARE

HALF ACRE CASTLE

KERRY DRAKE

GRANDMA

REX MORGAN

LITTLE LULU

DIXIE DUGAN

THE SAINT

MISS YOUR

PAPER?

DIAL

3-5486

Week Days Before . . . . 7 p.m.

Sundays Before . . . 10 a.m.

Crossword Puzzle

ACROSS

1. Cover with moisture
6. Likely
9. Cut off
12. Dwell
13. Woo
14. Choler
15. Nobleman
16. Splash
18. All
20. City in Pa.
21. Roof edges
23. Formerly
26. Tossed to and fro
29. Capital of Cape Verde Islands
31. Exist
33. Impel
34. Weight
34. Gives off fumes
36. Renting
38. Manufactured
39. Meaning
40. Incline
42. Decease
46. Low shoes
49. Brain passage
50. Vandal
51. Utter
52. Pilot
53. Poultry product
54. Augment
55. Peruses

DOWN

1. Bundle
2. Black
3. Soil
4. Moved in a whirlpool
5. You and I
6. Serpent
7. Whimpers
8. Pull apart
9. Men of letters
10. Seaweed
11. Through
16. Part
17. Row
19. Forays
22. Roman official
24. Home of Hebrew prophets
25. Sharp taste
26. Brewer's yeast
27. Scope
28. Heckling
29. Kind of vegetable: dial.
32. Sells
35. Maintain
37. Descendant of Shem
39. Move furtively
41. Church recess
43. Willow genus
44. Ovule
45. Blunders
46. Feminine pronoun
47. Haul
48. Cereal grass
52. Older: abbr.

GEM		OWE		WATER								
AVA		DIN		ELITE								
LESSON		BALLAD										
ENTER		FERAL										
STIR		MAN		YEAR								
	CABARET			RIO								
GO	CAN	FIT		ME								
AND		CABINET										
BEER		GET		PEST								
	BIPED			MINOR								
FLAVOR				CODDLE								
EATER		DOT		EVA								
EXERT		OLE		RET								

Solution of Yesterday's Puzzle

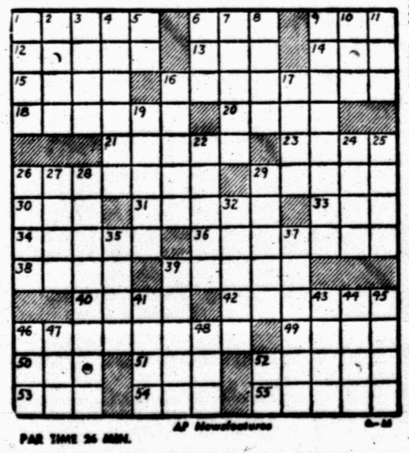

PAR TIME 26 MIN.

DENNIS THE MENACE

"... AN' SHE'LL MAKE US A LOT OF MONEY, TOO! SHE LAYS ABOUT A DOZEN EGGS A DAY, THE GUY SAID, MORE OR LESS."

MODEST MAIDENS

Trademark Registered U. S. Patent Office

"These are fine, Doc, real fine! Well, don't just stand there — open the door for me!"

BUCKIN' THE LINE

By BUCK FRANCIS

News Sports Editor

TIGER FOOTBALL FANS planning to ride the special train to Borger are urged to purchase your tickets by no later than tomorrow noon.

F. G. Hoefer, president of the Snyder Quarterback Club, announced last night that Borger officials would like to know approximately the number of fans that will be riding the train so they can make proper arrangements for transporting the fans from the depot to the stadium.

Fans, of course, can buy their tickets right up to departure time but it will help for as many as could to get your tickets by noon tomorrow.

Quarterback Club officials are optimistic about the special train going over so you won't have to hold back now in fear that the train might not run.

Train tickets are available at the Chamber of Commerce Office, and the assistant principal's office at the high school.

Not Many 'Furniers' On Tiger Squad

About one-fourth of the Tiger football squad are native Snyderites, dispelling the fact that a big majority of the players have moved in since the "boom" hit this city in the late 40's and early 50's.

No less than eight of the 35 player squad were born in Snyder. Many others were living here before the boom hit although we don't have an accurate account on this.

Tiger footballers born in Snyder were Jerry Davis, Dickie Martin, Dwayne Merritt, Bill Phillips, Bill Rinehart, Barry Walker, John Ward and Gene Williamson. This appears to be a pretty good percentage of native born athletes on any football squad.

Thirty of the 35 Tiger gridsters are Texas born, which, too, seems to be a pretty good percentage. The five "foreigners" in the Tiger ranks are James Barber, born in Steele, Mo.; Johnny Burris, born in Eldorado, Ark.; Terry Lee, born in Centralia, Ill.; Mickey McGrew, born in Terre Haute, Ind.; and Rex Wilson, born in Hobbs, N. M.

Other Tigers Texans

Here are the birth places of the other Tigers, all in Texas cities:

Jimmy Allen, Rainbow; Tony Anger, Beaumont; Charles Cooper, San Angelo; Bill Crowell, Austin; Johnny and Denneth Drake, Monahans.

Bill Dubose, Odessa; Eddie Dyer, Edinburg; Ronnie Giles, Post; Dick Hayes, Houston; Israel Hinojos, Barstow; Bill Jennings, Fort Worth; Richard Mahan, Fort Worth; Bud Morgan, Lubbock;

Larry Mullins, Livingston; Richard Newman, Stamford; Larry Page, Pampa; James Patterson, Jayton; Paul Stanley, Lamesa; Gary Vice, Nocona; James Vincent, Bryan; and Maxey Ware, Colorado City.

Snyder is only one of six cities that has two or more players on the Hardin-Simmons grid roster. Norman (Shorty) Grimmet and Don McNew are the ex-Tigers on the Cowboy roster.

Lamesa is the only city that has more than two on the Cowboy squad. Three ex-Tornadoes are on the H-SU roster, Johnny Jones, Lawrence Hill and Ken Bartlett.

It's odd that Abilene, home of the Cowboys, is represented only once on the Hardin-Simmons roster.

Final Plans Mapped For Special Train

The Snyder High School PTA will be in charge of concessions on the special train to Borger for Friday's game between the Tigers and Borger Bulldogs, F. G. Hoefer, Quarterback Club president, announced last night at the QB Club meeting.

Hoefer, in making the announcement, said:

"Since we will not have time to eat supper in Borger before the game, the PTA has agreed to have enough food aboard to meet this need."

The food will consist of home-made sandwiches, coffee, cold drinks, etc. Hoefer pointed out that the food will be sold at a "reasonable" cost.

The train departure time has been set for 12:30 p.m. Friday and will arrive in Borger at about 6:45. Borger officials are arranging transportation from the depot to the stadium.

Fans are asked to purchase their train tickets by noon tomorrow although they have until departure time to do so. Borger officials are asking for an approximate figure on the number of fans that will be riding the special to aid them in making arrangements for transportation to the stadium.

Both train tickets and the game tickets are now on sale at the Chamber of Commerce and assistant principal's office at the high school. The train tickets sell for $7.25 for adults and $3.65 for children 5-11. Tickets to the game are $1.50 reserved and 50 cents students.

In other business transactions at the Quarterback Club meeting last night, it was voted to order 150 black and gold neck ties with the letter "S" inscribed on each. These ties will be available to Tiger fans at $1.50 each.

FOR NATIONAL AMATEUR TITLE

Aging Chick Evans Still In Running

BROOKLINE, Mass. (AP) — Chick Evans, still winning championship golf matches at the age of 67, hopes to prove golf is a game for all ages. And he'd like to see players with an age span of 30 or 40 years have a chance to win the National Amateur Championship, not just "the young and strong."

Evans, still eager to win, is holding up his end very well so far, although he maintains he has no right to go any farther in the 57th title tournament at The Country Club. The young and strong are doing pretty well too.

As the 57th championship tournament entered the two-rounds-daily stage today, 15 of the 64 remaining players were 21 or younger. Not the least of them was Ward Wettlaufer, a 21-year-old Hamilton College junior, who turned in the most resounding upset so far when he knocked out popular Billy Joe Patton on the 19th hole of their second-round match.

Of the real Old Guard, only Evans remained after the elimination yesterday of 1921 champion Jesse Guilford, 61, and national senior champion Fred Wright, 59.

Evans' 4 and 2 victory over Lloyd Pitzer of Waukegan, Ill., yesterday was his 56th in 45 National Amateur Championships. He figured there was something odd about that because he started in golf wearing caddie badge No. 56.

Martinez Is 12-5 Choice

CHICAGO (AP)—New York's Larry Baker tries to solidify his claim as the ring's upset king of the year by aiming for victory tonight over Vince Martinez, No. 4 welterweight contender.

Martinez, a 28-year-old slugger with 28 knockouts to his credit, is a 12-5 choice.

The Paterson, N.J., battler, who scored two impressive victories this year over former champion Kid Gavilan, will be making his first Chicago showing since he knocked Chuck Davey into retirement three years ago. He has won 56 out of 61 bouts and never has been kayoed.

Another triumph for the colorful Martinez would set him up for any elimination bouts for the 147-pound crown should champ Carmen Basilio defeat Ray Robinson and win the middleweight title in their scrap Sept. 23.

Baker, 26, has won eight straight fights and is unbeaten in his last 11, getting one draw. He has won 21 of 34 starts and has three draws since turning pro in 1952.

ABC will telecast the bout at 10 p.m., EDT.

Perez By Decision

NEW YORK (AP)—Lulu Perez of Brooklyn, 135½, staggered Bobby Bell of Youngstown, Ohio, 128½, four times last night to win a 10-round decision.

STANDINGS

WEDNESDAY'S BASEBALL
By The Associated Press

AMERICAN LEAGUE
TUESDAY'S RESULTS

Boston 7, Chicago 4, night
Cleveland at New York, night, postponed rain
Detroit at Washington, night, postponed rain
Kansas City at Baltimore, night, postponed rain

	Won	Lost	Pct.	Behind
New York	87	51	.630	—
Chicago	80	56	.588	6
Boston	75	62	.547	11½
Detroit	69	67	.507	17
Cleveland	66	70	.485	20
Baltimore	65	71	.478	21
Washington	52	84	.382	34
Kansas City	51	84	.378	34½

WEDNESDAY'S GAMES

Chicago at Boston, 1 p.m.
Cleveland at New York, 2, 1 p.m. and 7:15 p.m.
Detroit at Washington, 2, 5 p.m.
Kansas City at Baltimore, 2, 5 p.m.

NATIONAL LEAGUE
TUESDAY'S RESULTS

Chicago 9, Brooklyn 2
Milwaukee 4, Pittsburgh 3, night
Cincinnati at New York 1, night
St. Louis 4, Philadelphia 3, 14 innings, night

	Won	Lost	Pct.	Behind
Milwaukee	84	53	.613	—
St. Louis	79	59	.572	5½
Brooklyn	77	62	.554	8
Cincinnati	71	68	.511	14
Philadelphia	70	70	.500	15½
New York	67	75	.472	19½
Chicago	53	83	.390	30½
Pittsburgh	54	85	.388	31

WEDNESDAY'S GAMES

Brooklyn at Chicago, 1:30 p.m.
Pittsburgh at Milwaukee, 1:30 p.m.
Philadelphia at St. Louis, 8 p.m.

BIG STATE LEAGUE
TUESDAY'S RESULTS

Victoria 4-12, Abilene 2-11
Beaumont 2, Corpus Christi 1

	Won	Lost	Pct.	Behind
Victoria	47	18	.723	—
Beaumont	30	30	.500	14½
Corpus Christi	30	32	.484	15½
Abilene	26	40	.394	21½

WEDNESDAY'S GAMES

Corpus Christi at Beaumont

Local Women 'Hog' Show At Breckenridge

Snyder women brought home most of the "bacon" from the one-day Breckenridge Invitational Golf Tournament yesterday at the Breckenridge Country Club.

Mrs. Lera Hogan, wife of the Snyder Country Club golf pro, Shanty Hogan, was the tournament's big winner. Lera won the prize for both low net and low gross.

Another Snyder entry, Mrs. Rachel Rosser, had the low number of putts for the day and was runnerup to Mrs. Hogan for low net.

Also entering the tournament from Snyder was Mrs. Mary Dyer.

A business meeting of the Snyder Women's Golf Association will be held Friday morning at 9 at the Country Club.

Littler Tunes Up With 66

DALLAS (AP)—Finding that Glen Lakes' tight course can be had, golf's touring stars rolled through final tuneups today for Friday's $40,000 Dallas Open.

Gene Littler of California shot a six-under-par 65 in a practice round yesterday. Amateur Frank Wharton of Dallas, the Texas PGA champion, had a 66.

Some of the big names—Doug Ford, Sam Snead, National Open champion Dick Mayer, PGA champion Lionel Hebert—didn't arrive in time for tuneups yesterday but are scheduled today.

Most of the top men will play in a $2,500 pro-amateur tomorrow.

The field may exceed 150. It includes 24 of the top 25 money-winners of the year headed by Mayer, the world's champ, who has socked away $65,335. Ford, who has won more tournaments than anybody—four—is second with $42,535.

But Ken Venturi of San Francisco is likely to be the favorite. He has won two tournaments in a row.

The 6,328-yard Glen Lakes course is in excellent condition except for big cracks in the rough caused by the very dry weather.

Ardmore Captures Sooner State Flag

ARDMORE, Okla. (AP)—The Ardmore Cardinals won their seventh straight playoff victory last night, beating Paris 6-1 for the Sooner State League baseball championship.

The Cardinals led much of the season only to finish one-half game behind the Orioles.

Manager J. C. Dunn got 16 hits in 31 attempts. He drove in 11 runs.

Last night pitcher Norman Frye limited Paris to four hits and struck out 12.

WORLD SERIES PLANS IN THE MAKING—Baseball commissioner Ford C. Frick, seated center, meets with executives of first place and top contending clubs in both major leagues in New York City to discuss details for 1957 World Series. Milwaukee Braves president Joseph Cairnes, left, and New York Yankees vice president and general manager George Weiss, right are seated with him. Standing are St. Louis Cardinals general manager Frank Lane, left, and Charles Comiskey, vice president of Chicago White Sox, right. Series will open in American League park October 2. (AP Wirephoto)

Chisox Miss Another Chance To Gain; Braves, Cards Win

By ED WILKS

American League pennant race at a glance: New York's Yankees collect injuries, but Chicago's White Sox collect defeats.

It was that way again last night as the Yankees, rained out in a game with Cleveland, regained a six-game lead when the White Sox took a 7-4 beating at Boston.

Bill Skowron, who pulled a back muscle while working at home yesterday, was on the bench with Mickey Mantle and Yogi Berra—the Yankees' three top RBI men—as the champs sloshed through the better part of four frames before the game finally was called with Cleveland leading 2-0.

In the National, Milwaukee's Braves moved closer to a World Series date with the Yankees by defeating Pittsburgh 4-3 while second-place St. Louis battled Philadelphia through 14 innings before winning 4-3.

Third-place Brooklyn skidded eight games behind with a 9-2 thumping from the Chicago Cubs, and Cincinnati defeated the New York Giants 4-1 in the other NL games.

The rest of the AL schedule also was washed out.

The Braves were out-hit 12-8, but got the job done with the help of Hank Aaron and Eddie Mathews, who had five hits between them. They pafred home runs in the fourth — Aaron's 40th, Mathews' 31st — for a 3-1 lead, and Mathews added an RBI single in the seventh that nailed a 15th victory for Lew Burdette.

Whammy Douglas lost it, giving up the two home runs that gave the Braves 182 for the season—matching their all-time high set in 1955.

The Cardinals continued their big try on Ken Boyer's bases-loaded single in the 14th — which dumped Robin Roberts to his first 20-defeat year.

Lindy McDaniel, Lloyd Merrit, Billy Muffett and Larry Jackson pitched six shutout relief frames for the Cards after the Phils finally overhauled a 3-0 St. Louis lead and chased starter Sam Jones with an eighth-inning run. McDaniel was the winner for a 14-8 record.

Cardinal Stan Musial showed up as a pinchhitter — the two clubs used 40 players — and hit into a forceout.

Rookie Barry Latman and Jim McDonald shut out the Red Sox on three hits over the last five frames for Chicago, but the Red Sox had nailed it with five runs in the third, three on Jim Piersall's 17th home run. Tom Brewer won his 16th, but didn't snare it for sure until Ike Delock, Boston's third reliefer in the ninth, fanned Sherm Lollar and got Ron Jackson on a pop with the bases loaded and three runs already home. Bob (No-Hit) Keegan lost it.

Rookie Dick Drott became the first Cub pitcher to go all the way against Brooklyn this season, winning his 14th with a seven-hitter. Ernie Banks drove in four runs with his 35th and 36th homers and Bobby Morgan added a solo homer in the Cubs' 13-hit barrage off loser Sandy Koufax and three relievers.

A two-run homer by Joe Taylor, junking Johnny Antonelli's two-hit shutout in the sixth, backed up Brooks Lawrence's three-hit pitching for the Redlegs.

Nixon Makes Awards

WEST POINT, N.Y. (AP) — Vice President Nixon last night presented physical fitness awards to presidents of four winning junior chamber of commerce clubs.

They were Lee H. Scott of Winter Park, Fla., Frank Moore of Kingsport, Tenn., Robert Dean of Midland, Tex., and Pat Goodwin of Albuquerque, N.M.

ATTEMPTING TO BLOCK TRANSFER

Rockfeller Enters Dodger Picture

By JOE REICHLER

NEW YORK (AP) — Los Angeles Mayor Norris Poulson kept a lonely vigil by the telephone today anxously awaiting word from Walter O'Malley, Brooklyn Dodgers president, whether the Dodgers were or were not moving to California.

Openly pessimistic now about chances of getting the defending National League champions after having joyously declared only last May that "We've got the Dodgers," Poulson promised he would seek a "yes" or a "no" answer from O'Malley before the end of the National Conference of Mayors convention here today.

The double disclosure yesterday that Nelson A. Rockefeller had offered to buy into the Dodgers to keep them in New York City and City Hall's findings that it can legally acquire land for a new Dodger stadium admittedly was taken as a serious blow by the California mayor. He stubbornly insisted, however, that the door was not yet closed.

"We will do everything within reason to try to get the Dodgers to come to Los Angeles," he said, "but we can't and won't be Santa Claus to them like some of these big names. It has to be a two-way street as far as we are concerned. If Mr. Rockefeller is seroiusly in the picture, as is quite evident now, I admit our chances are far from bright. Mr. Rockefeller can do what neither the city of New York nor the city of Los Angeles is not in position to do. A government has limitations, you know."

Mayor Poulson's pessimism was not shared, however, by his business representative Harold McClellan, who has been negotiating with O'Malley.

"As far as I am concerned," he said, "negotiations are continuing. I am personally convinced there is a basis here for a sound arrangement between the city of Los Angeles and the Dodgers baseball club if the parties find a meeting of minds."

O'Malley's chances of obtaining the land he wants in Brooklyn was given a considerable boost when Corporation Counsel Peter Campbell Brown informed Deputy Mayor John J. Theebald that in his opinion the city may legally acquire the land for slum clearance and then resell it to the baseball team.

It was Mayor Poulson who disclosed to The Associated Press that Rockefeller was interested in the situation.

In Washington, Rockefeller, grandson of John D. Rockefeller, said: "So far, nothing has developed in our conversations to lend us positive encouragement. I wish we had made more progress in keeping the Dodgers in New York."

A statement from his office said: "We have tried every conceivable means of keeping the Dodgers in New York, including a willingness to acquire some percentage of ownership in the club, to examine the possibility of expanding the National League if necessary to keep New York represented, and to participate in building a stadium, which could also serve the city's need for a youth and sports recreation center."

Champion Victoria Clips Abilene Twice

By The Associated Press

Victoria, the second half champion, wound up its regular Big State League business Tuesday by whipping Abilene in a doubleheader.

Now the Rosebuds wait until Corpus Christi, the first half winner, finishes up before starting a playoff.

Corpus Christi and Beaumont play the last game of the campaign at Beaumont Wednesday. The playoff starts Thursday at Victoria.

Victoria beat Abilene 4-2 in the first game as Joe Lewis and Roy Sanner combined to hold the Blue Sox to four hits against Jack Bober's seven-hitter.

In the nightcap the Rosebuds edged through 12-11 with both clubs parading the pitchers. Victoria pounded 15 hits and Abilene 12.

Victoria outfielder Frank Jeffers played every position except pitcher in the second game.

Beaumont broke out of a tie for second with Corpus Christi by beating the Clippers 2-1. The Pirates used three singles in the first inning for all their runs.

Texan Loses In Heavyweight Bout

By The Associated Press

Four heavyweights, each aiming to be the next to mix it up against champion Floyd Patterson, today had better arguments after victories in four corners of the United States yesterday.

Zora Folley, No. 2 heavyweight contender, depended on his left jab to tap out a unanimous 10-round decision over unranked Monroe Ratliff of Los Angeles at Phoenix, Ariz.

Willie Pastrano, 191½, No. 4 contender from Miami, stopped George Peyton, 192, of Houston, Tex., in the eighth round of their 10-rounder in Miami Bach, Fla.

Argentine Alex Miteff, 205, almost lost his bout to Chicago Johnny Holman, 204, in the sixth round at Denver. He rallied to belt out Holman in the ninth round. Miteff, 22, won his 12th fight without a defeat. He is ranked eighth among heavyweight contenders.

Light heavyweight Harold Johnson, No. 1 contender for Archie Moore's title, took a 10-round decision from New Yorker Wayne Bethea, 197½, in the first major Philadelphia bout since May 6, 1955. Johnson fought at 180 pounds—five over the light heavy limit.

Cotton Bowl Will Be Televised—Grubbs

DALLAS (AP)—Cotton Bowl officials said the annual football classic here would be televised as usual, despite the fact the National Broadcasting Co. had signed a contract with the Sugar Bowl.

The Cotton Bowl had a contract with NBC for a number of years.

"We'll have our game televised as usual, you can rest assured of that," pledged Howard Grubbs, secretary of the Cotton Bowl.

He didn't indicate with whom a contract might be made.

Houston Bout Set

HOUSTON (AP) — Cleveland Williams, who has won all four of his fights here, will meet Bob Albright of Los Angeles in a 10-round heavyweight scrap Sept. 17.

Visit Your Friendly Premier Station

AUGUSTINE'S SERVICE
Claremont Highway
Augustine Bonilla-Operator

SAVAGE SERVICE
Lamesa Highway
Russell Savage, owner

FERRELL'S SERVICE
Lamesa Highway
O. L. Ferrell, owner

JERRY'S SERVICE
Big Spring Highway
Jerry A. Rose, Operator

TATE'S SERVICE
Hermleigh, Texas
Donald R. Tate, Operator

PLAYERS GETTING DULL

Bud To 'Ease Up' In Sooner Drills

NORMAN, Okla. (AP)—Coach Bud Wilkinson said today his Oklahoma Sooners have worked so hard preparing for their football opener Sept. 21 at Pittsburgh they have "become dull." He ordered a letup in the practice schedule.

Wilkinson also said he does not believe pressure of being the defending national champion with pre-season raves notices — and a 40-game victory streak still intact —has affected his Sooners.

Oklahoma has toppled every opponent since October, 1953, when Pittsburgh fought the Sooners to a 7-7 draw. For two straight years Oklahoma has won the national championship, and many experts are predicting an unprecedented third consecutive crown.

Wilkinson said today none of his players was seriously hurt but that many have "bumps and bruises" and all are extremely tired. He dropped the squad back to one-a-day practices after 10 days of gruelling morning and afternoon workouts.

"I don't want to say we won't practice twice a day any more because we might," Wilkinson said. "But we won't do heavy work two times a day.

"You've heard of a team working so hard they become dull. Well, that's about the situation we are in. We are going to ease up and just hope the boys get their timing."

San Antonio, Dallas Take Series Leads

By The Associated Press

Clutch hitters Lee Tate of Dallas and Eddie Mierkowicz of San Antonio got their clubs away and running Tuesday in the Texas League playoffs.

Tate singled in Tony Taylor in the tenth to give Dallas a 3-2 victory over Tulsa at Dallas.

Mierkowicz cracked a homer in the eighth in bringing San Antonio a 4-3 decision over Houston at Houston.

Manager Harry Walker of Houston had put in Nels Chittum with specific instruction to pitch to Mierkowicz with the game tied at 3-3 in the top of the eighth. He did and Mierkowicz hit over the fence.

The clubs continue at Dallas and Houston Wednesday with Dallas Manager Salty Parker sending his 20-game winner, Tommy Bowers, to the mound and Tulsa using John Anderson (7-3).

At Houston, Walker will try Ted Weiand (13-14) while San Antonio skipper Joe Schultz goes with Carl Scheib (7-2).

LEAGUE LEADERS

Wednesday's Major League Leaders
By The Associated Press

NATIONAL LEAGUE

BATTING (based on 350 at bats) — Musial, St. Louis, 340; Mays, New York, 332; Robinson, Cincinnati, 327; Groat, Pittsburgh, 325; Aaron, Milwaukee, 322.

RUNS BATTED IN—Aaron, Milwaukee, 120; Musial, St. Louis, 97; Mays, New York, 92; Hodges, Brooklyn, Banks, Chicago and Ennis, St. Louis, 91.

HOME RUNS—Aaron, Milwaukee, 40; Snider, Brooklyn, 37; Banks, Chicago, 36; Mays, New York, 32; Mathews, Milwaukee, 31.

AMERICAN LEAGUE

BATTING (based on 350 at bats)—Williams, Boston, 376; Mantle, New York, 369; Woodling, Cleveland, 325; Fox, Chicago, 320; Boyd, Baltimore, 310.

RUNS BATTED IN—Sievers, Washington, 101; Jensen, Boston, 94; Mantle, New York, 91; Minoso, Chicago, 89; Malzone, Boston and Skowron, New York, 87.

HOME RUNS—Sievers, Washington, 36; Mantle, New York, 34; Williams, Boston, 33; Wertz and Colavito, Cleveland and Maxwell, Detroit, 23.

Frey Named TL's 'Most Valuable'

DALLAS (AP)—Jim Frey, Tulsa's busy outfielder who made a runaway with the offense, was named most valuable player in the Texas League today.

Leader in hitting with .336 and pace-setter in four other departments, Frey was the solid choice of the Texas League Baseball Writers Assn.

The Oiler left fielder topped in runs with 102, in hits with 198, in doubles with 50 and in triples with 11. He also tied for the lead in stolen bases with 21.

Jorgensen In Draw

CARACAS, Venezuela (AP)—Paul Jorgensen, 128, of Port Arthur fought a 10-round draw last night with Sonny Leon, 126, of Caracas.

A&I Wins Grid Opener, 38-0

KINGSVILLE (AP) — Texas A&I opened the college football season last night with a 38-0 triumph over University of Corpus Christi.

The Javelinas found Corpus Christi tough to handle in the first half and didn't get a touchdown until late in the second period. But in the third period the Javelinas swept over tiring Corpus Christi for a couple of touchdowns within minutes and that opened the gates.

The first A&I score was on a 1-yard quarterback sneak by Joe Green, the second on a 1-yard plunge by Harold Holden, the third on a 14-yard run by Holden with an intercepted pass.

Quarterback Jerry Tompkins directed the Javelinas on a 42-yard scoring drive, making the touchdown with a 16-yard end sweep. He next passed 25 yards to L. A. Malacheck for the fifth touchdown. A 94-yard surge sent fullback Harry Craig over from the one for the final touchdown with only 27 seconds left.

FARMING EQUIPMENT
For Your Every Need
COTTON SPRAYERS
Now Available
KEY BROS. Implement Co.
"Your John Deere Dealer"
2303—25th

So neighbor, please call in . . . your local independent service-dealer.
M&M RADIO
TV—ELECTRIC
1910 - 27th Street

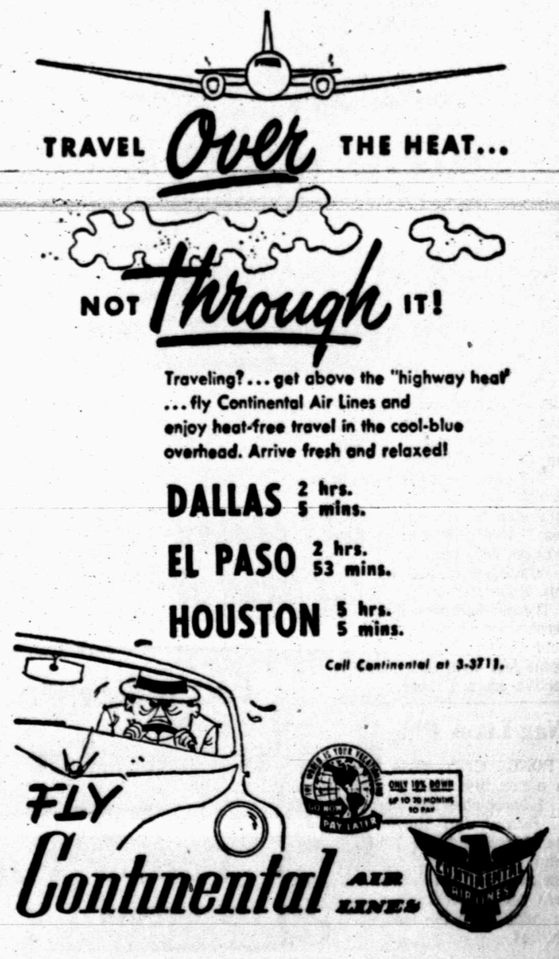

Training Work Being Lined Up

The Industrial Cooperative Training program of Snyder High School is now in the process of lining up positions for several students in the program.

Most of the students have training positions in Snyder business, but about six have not yet been placed, according to J. C. Jackson, ICT coordinator.

There is a total of 30 students in the program, the largest number in the five years since it was begun here.

Industrial Cooperative Training is on-the-job training to prepare youths for worthwhile occupations or trades while they are still in high school. It may mean a way to help them work their way through college, or they might use the experience to go directly into the trades.

Positions in the ICT program must be jobs classified as skilled trades, including such things as nurses, doctor and dental assistants, mechanics, parts men, lab technicians, machanists, carpenters, electric motors, repairment, welders, electricians, architectural draftsman, sheet metal worker, and others.

A student must be a junior or senior in high school to participate in the program. Also, he must be able to carry a class load during the mornings at school and work during the afternoons.

The students work four hours daily, and usually all day on Saturdays, to gain work experience. They secure knowledge of the trade in theory classes at school.

About 90 students have been through the ICT program since it was begun here. Some are now in college. Some have gone to nursing schools or laboratory technician schools since then and gone into those professions. Several went directly into those trades, some with the same businesses which were helping to train them here.

Of the Snyder businesses already involved in the program this year, eight have been in the program since it was begun.

Businesses which already have students in the program this year are Cogdell Memorial Hospital, Battenfield - Jones Hospita - Clinic, D & D Auto, Rhodes Garage, Marshall Construction Co., Abner Boyd contractor, Drs. Blum & Nesbitt, Dr. D. K. Ratliff, Howell Electric, Southern Electric, Koonce Garage, Knollenberg Garage, Neal's Machine Shop, Merritt's Welding Shop, Dupree Motors, Greif & Associates, city hall, Hardin Construction Co., and Snyder Heating & Air Conditioning.

Jackson said businesses interested in placing one of the students in the program may secure information by calling him at 3-6304 during mornings.

Teacher Trouble Tripled

LYNDHURST, N. J. (AP)—Mrs. Helen Lenon, a teacher, has triple trouble this term. There are two sets of triplets in her first-grade class.

The Casperino girls — Diane, Florence and Georgette—appear to be united against her.

If Mrs. Lenon addresses the wrong girl, none of them answers. On the other hand, when she addresses the right one, all three answer.

The girls' mother, Mrs. George Casperino, tried to help out by putting names on their dresses. But the girls keep switching clothes.

The case of the Krone triplets is a little different but no less exasperating to the harassed teacher. Brother Steven is easy to distinguish from Lois and Phyllis, but he insists on being the press agent for the trio.

Steven answers all questions. He says the girls like school fine and want to be cowboys when they grow up.

He even tries to help the teacher by pointing out which sister is which.

Steven does it by tweking the nose of the girl in question.

Date Of Session Set By Governor

HUNTSVILLE (AP)—Gov. Daniel has set Oct. 14 for the special session of the Legislature he wants to complete his pet projects, including a tough lobby registration law.

At the same time last night he urged Texas Democrats to go to work to keep the party and state government out of the hands of what he called splinter groups who seek to "divide and conquer."

The governor gave equal emphasis to the need for party unity and the importance of the special session in a speech to a crowd of about 1,000 at a 10-county Democratic rally.

He predicted that within 90 days Texas will have a strong lobby registration law to curb "undercover operators who try to buy their way into the state Capitol."

He said the tougher registration law which he wants will not hurt legitimate lobbyists.

Daniel was interrupted four times by applause.

He said in addition to a tighter lobby law he has called the special session to complete the water conservation program started by the last Legislature, to enact bills for registration of persons who practice before state agencies, and for a law enforcement study commission.

The governor called on all Texas Democrats to follow the example set by Walker County in beginning immediately a campaign to get out the voters at precinct and county conventions 10 months from now.

Daniel's appearance here was regarded as his unofficial bid for re-election

His reference to splinter groups was obiously a dig at the DOT (Democrats of Texas), a liberal faction which has given notice it will seek to control party machinery in 1958.

In calling for party unity, Daniel said there is room within the party for everyone who believes in "honesty, integrity, good government and progress."

"It is time for Texas Democrats to seek areas of agreement and unite upon basic principles instead of looking for things to argue and disagree about."

"I urge you to beware of the attempts of Texas Republicans and splinter Democratic groups to divide and conquer the majority of the Democrats in this state," he said. "The Republican Party has nothing to offer Texas Democrats, and neither does any splinter group within our own party."

Despite the governor's urging, legislators failed in their last regular session to enact a strict lobby control law. They also went only halfway toward enacting conservation legislation

Over strong opposition from some legislative leaders, Daniel has insisted a special session is necessary.

Little Girl Claims She Shot Uncle

POMONA, Calif. (AP)—Police reported today that a little girl dressed in a sun suit told them she killed her uncle with a rifle to save her aunt from injury in a family fight.

But officers said the aunt, 29-year-old Mrs. Polly Ayala, insisted it was she who fired the shot that killed her husband, Everett, 28, at their Pomona home last night.

Mrs. Ayala was booked on suspicion of murder.

Capts. Glen Pleasant and E. F. Holladay said Mrs. Ayala's 8-year-old niece told them her aunt and uncle had a violent quarrel after the aunt came home last night.

The girl, whose name was not released for publication, said her aunt and uncle tore each other's clothing and fought from the kitchen to the bedroom and back.

The officers quoted the child as saying her aunt told her "to get the gun in the closet and shoot him." She said she did just that, officers reported.

Investigators said the aunt did not elaborate on her story.

The girl had been living with the Ayalas several months. Police said she was taken to her father's home last night and placed in protective custody there.

Nag Likes Plug

PONCA CITY, Okla. (AP) — Nig is a nag that likes a plug. He is a tobacco-chewing horse owned by farmer Jim Morris who said the animal got the habit a long time ago. Morris, 72, said Nig has no brand preference. Also, he does not waste tobacco juice and he gulps down the wad when he's finished.

WHITE MOTHER WITHDRAWS CHILD FROM INTEGRATED SCHOOL—This unidentified white woman takes her six-year-old daughter out of Glenn grammar school in Nashville, Tenn., as Negroes and Whites were seated at the first grade level for the first time. About 20 white pupils were withdrawn from this school by their parents as three Negro first graders were escorted by police into the building post jeering crowd.

Three Killed In Sinking Of Army Dredge

COOS BAY, Ore. (AP)—A huge Army dredge sank in Coos Bay channel last night minutes after it was rammed by a Norwegian freighter. Three members of the dredge crew died, another was missing and six were injured.

There was no casualty aboard the freighter, the 375-foot Thorshall, which was outbound for San Francisco with a crew of 35.

The dredge, the 268-foot Rossell, sank to the bottom of the shallow channel within five minutes. The prow of the freighter knifed into its port side, breaking open two of its three water-tight bulkheads.

Only hours before, the dredge crew had been presented with a plaque for two years of accident-free operation.

Ernest Hartl, chief engineer of the Rossell, said the waves were responsible for the death of Harry Petersen, 60, a machinist from San Francisco. He was thrown down a hatch by one. The body was recovered.

The other victims were Ong Tipp, a Chinese mess man, also of San Francisco, and George Quinton survived the crash but died apparently of a heart seizure after he had been brought to shore.

The missing man was identified as Andrew H. Ferguson, Portland, Ore.

Fifteen of the Rossell crew were snatched from the rigging and masts of the sunken vessel by a helicopter.

Order To Integrate Will Be Appealed

DALLAS (AP)—An appeal of the order directing Dallas to integrate its schools will be filed tomorrow or Friday with the 5th U.S. Circuit court of Appeals in New Orleans. Federal Judge William Atwell ordered the schools last week to integrate after midterm.

School attorney Andrew Thuss indicated the appeal would be based on the time element. He said he refused to accept the plan because it set a time.

The Circuit Court ruling July 23 ordered schools here integrated "with all deliberate speed," but didn't set a definite time.

Feather Printing
for all your printing needs
Phone 3-6331
1907 25th St.

Floor Sanders and Edgers For Rent
Barrow Furniture Co.
2112 25th Street Snyder, Texas

Staff Blamed In 36th Defeat

NEW YORK (AP)—The bloody defeat of the 36th (Texas) Division in the World War II Battle of Rapido is blamed on the division's own command staff in a new book by a British military author who spent three years studying the Cassino campaign.

The 1944 Rapido Battle touched off a major controversy in Texas. There were demands for the removal of then Lt. Gen. Mark Clark as commander of the U.S. 5th Army.

In 48 hours of battle, the division lost 1,681 men—most of them Texans. Its unsuccessful mission was to cross the Rapido River in southern Italy against strong German opposition.

Fred Majdalany, well-known British military writer, says in "The Battle of Cassino," published Sept. 9 by Houghton Mifflin Co., that "It would appear that this operation was badly mishandled by the command staff of the 36th Division."

The division commander was Maj. Gen. Fred Walker, later relieved by Clark.

Brig. Gen. S. L. Marshall, reviewing the book in the New York Times Book Review, said Majdalany's "critique on this subject is almost beyond argument."

Majdalany blames the failure of the Rapido operation on three factors:

1. Rigidity of command. The 36th Division gave regimental commanders little if any latitude. The orders "meant that their final preparations in the assembly areas had to be made in daylight. It would have been impossible for them not to be detected by the Germans, and in fact it transpired that they were. They were under fire almost from the moment they moved forward."

2. The near side of the bank was not properly cleared of mines. "It is an elementary rule in river crossing tactics that the first thing to be done is to establish a firm base as near the river as possible. On the occasion of the Rapido battle it was neglected."

3. The American forces failed to stage any diversionary operations to assist the attack.

Majdalany's conclusion is "the assignment was a difficult but not impossible one."

Commenting on the bitterness caused in Texas by the heavy losses, the British military writer says:

"After the war, the 36th Division Assn. demanded a congressional enquiry into the battle. The board of enquiry completely vindicated Clark, and it is difficult to see how he could possibly be blamed for the execution of an operation that was merely part of a larger design imposed on him from above."

Elsewhere in the book, Majdalany is sharply critical of Clark's conduct of other phases of the Italian campaign but has high praise for then Lt. Gen. Lucian Truscott, who replaced Clark as 5th Army commander.

Majdalany had warm words for the U.S. 34th (Iowa Division. Of the Iowan National Guard Division, he says: "The performance of the 34th Division at Cassino must rank with the finest feats of arms carried out by an soldiers during the war."

Series Rescheduled

NEW YORK (AP)— "Assignment Foreign Legion," a new series starring Merle Oberon, has been rescheduled for Tuesday nights over CBS-TV. The program will debut Oct. 1 at 8:30 CST.

Portrait Presented

FORT WORTH (AP)—A portrait of the late Dr. S. F. Lowe, first chairman of the Southern Baptist Radio and Television Commission, was presented to the commission yesterday. Dr. Lowe died in 1952.

Refrigerator Cars

HOUSTON (AP)—Pacific Fruit Express said yesterday it will build 1,000 mechanical refrigerator railroad cars costing 20 million dollars.

Announcing the opening of THE CONTACT LENS CLINIC
3041 South 7th
Ph. OR 2-9662
Abilene, Texas

CONSTIPATED?
New laxative discovery un-locks bowel blocks
without gag, bloat or gripe

Constipation is caused by what doctors call a "thrifty" colon that, instead of retaining moisture as it should, does the opposite: robs the colon of so much moisture that its contents become dehydrated, so dry that they block the bowel; so shrunken that they fail to excite or stimulate the urge to purge that propels and expels waste from your body.

To regain normal regularity, the dry, shrunken, constipating contents of your colon which now block your bowel must be remoistened. *Second*, bulk must be brought to your colon to S-T-R-E-T-C-H STIMULATE it to action; to a normal urge to purge.

And, of all laxatives, only COLONAID, the amazing new laxative discovery possesses COLONAID's great *moisturizing* capacity, *plus* COLONAID's *stretch-stimulating* bulk. So effective it relieves even chronic constipation overnight, COLONAID is yet so smooth, so gentle it has proved safe even for women in critical stages of pregnancy.

Superior to old style bulk, salt or drug laxatives, COLONAID neither gags, bloats nor gripes; won't interfere with absorption of vitamins and other valuable food nutrients; in clinical tests, did not cause rash or other reactions.

It's a physiological fact: Exercise tones your body! And COLONAID exercises your colon to tone it against constipation, overnight! Get COLONAID, in easy-to-take tablet form at any drug counter, today! Only 98c for the 60 tablet package, brings positive relief at less than 2c per tablet.

October 13
The Snyder Daily News Will Publish
The
8th. Annual Progress Edition
Of
Snyder and Scurry County

Featured In This Special Edition

• • • Business Progress In Snyder
• • • Oil Progress In Scurry County
• • • Schools, Churches And Recreational Facilities
• • • Industry and Agriculture

Order Extra Copies Now
For Your Out-Of-Town Friends
Mailed Anywhere In The U.S. 25¢ Per Copy
The Snyder Daily News
"Your Hometown Newspaper"

DESIGNER TALKS BACK

Potato Sack Look Rapped

By INEZ ROBB

By golly, opportunity doesn't have to knock twice at my door! When I recently found myself seated next to a young man who is famous as a designer of women's clothes, I gave him a piece of my mind. Did I put a flea in his ear!

And you know what? He talked right back to me. He gave me a wigging. He said women ought to have enough character, sense, backbone and taste to resist high fashion when it (fashion) turns ridiculous, as in the new potato-sack look dreamed up by the French and Italian couturiers.

"There's no law saying you have to wear a potato sack," said Luis Estavez, whose simple but sexy clothes earned him the fashion industry's Winnie, the Coty award, and its highest accolade, in 1956.

"Do you know why the Duchess of Windsor always looks superb?" asked this American designer who was born in Havana. "It's because she's a woman who never lets the whims or dictates of fashion affect her. She wears what is becoming to her. And she's always beautifully dressed. Let that be a lesson. I can't imagine her in a gunny sack."

"All right," I said grudgingly, "but aren't all male dress designers either sadists or misogynists who can't abide women?"

Estavez, who began designing dresses for his beautiful wife and parlayed the results into a career, grinned.

"Not all of them," he said. "But I think some show it. Maybe they don't actually hate women, but they don't love them, either. I think some designers turn out ridiculous clothes for women because they don't know how women live.

"Two years ago I paid $1,000 for a Paris original for my wife. She wore it twice. That's all. It was so complicated to get into that she hated it and wouldn't be bothered with it.

"It's my honest opinion that Paris designers, at their semi-annual shows, are more intent on making headlines than in making women attractive. And a designer's chief job — really, his only job — is to make women look attractive."

"So now tell me why you designers all hire as models these skinny skeletons who look from starvation?" I asked, returning to the attack.

"That interests me, too," Estevez said. "Do you realize that as far as fashion goes, the most neglected women in the world is the woman who is a size 18 or better? She is completely neglected. Most of us designers of high fashion never make any size beyond an 18, and often not beyond a 16.

"No woman, no matter how old, should have to wear matronly, drab and dumpy clothes. There really ought to be a law against 'matronly' clothes and the matronly look at any age. There is no age or fashion limit in clothes today. My mother looks as good in my clothes as my wife.

"If I had the time, I'd do a line of clothes for the larger and the older woman. I wouldn't change my style at all, just make them a little more covered-up at the top. Any designer who'd turn out good clothes for such women would make a fortune."

Estavez does not blink at the fact that we women are in for much shorter skirts (he's a pioneer in this fall fashion). They'll be 16 to 16½ inches from the floor by winter, and an inch shorter come spring. And there is no doubt the trend is toward looser clothes, if not the gunny sack. He looked a mite sheepish and said:

"I think women would be sick and tired of goofy designers who change fashions and skirt lengths every season."

"Well, AMEN!" I answered.

(Copyright, 1957, by United Feature Syndicate, Inc.)

KSNY RADIO LOG

1450 kc

MUTUAL BROADCASTING SYSTEM

WEDNESDAY EVENING

6:00—News
6:15 Local News
6:20—Frontier Bonanza
6:30 Gabriel Heater
6:35—Dinner Date
7:00—News
7:05—Mystery
7:30—News
7:35—Star of Today
7:45 Date 'til Eight
8:00 News
8:05 Sportscast
8:15 Rhythm at Random
8:30—News
8:35—Rhythm at Random
9:00—News
9:30—Rhythm at Random
9:30—News
9:35—Rhythm at Random
10:00 News
10:15 Night Watch
10:55 Ford Final
11:00 Sign Off

THURSDAY MORNING

6:00 Sign On
6:00 Musical Clock
6:35—Musical Clock
7:00—Farm News
7:05—Musical Clock
7:30 News
7:45 Time, Tunes & Temp
8:00 According To The Record
8:05 Home News
8:15 Musical Bouquet
8:25 Five Minutes wit hthe Master
8:30—News
8:35—Coffee Time
9:00—News
9:15 Morning Devotional
9:30 News
9:35—Morning Melodies
10:05—Morning Melodies
10:30—News
10:35—Queen For A Day
11:00 News
11:05—Piggly Wiggly Time
11:15 Guest Time
11:20 News Headlines
11:22 Guest Time
11:50 Greenstamp Jackpot

THURSDAY AFTERNOON

12:00—News
12:15 Luncheon Melodies
12:30 News
12:45 Variety Time
1:00—Game of the Day
4:00—News
4:05—Red Ball Express
4:30—News
4:35—Red Ball Express
5:00—News
5:05—T B A
5:30—News
5:35—In the Mood

TELEVISION LOG

WEDNESDAY PROGRAMS

KMID-TV Channel 2 — Midland

WEDNESDAY
8:30—Lil' Rascals
6:00—Sports News, Wthr.
6:30—Code "3"
7:00—Kraft Theatre
8:00—Kruger Theatre
9:00—O Henry Playhouse
9:30—This is your Life
10:00—News
10:10—Jax Spts. Wth.
10:20—Late Show
12:00—Sign Off

THURSDAY
7:00—Today
8:00—Arlene Francis Show
8:30—Treasure Hunt
9:00—Romper Room
9:30—Truth Or Consequences
10:00—Tic Tac Dough
10:30—It Could Be You
11:00—Tex and Jinx
11:30—Club "60"
12:30—Bride & Groom
1:00—NBC Matinee
2:00—Queen For A Day
2:45—Modern Romances
3:00—Comedy Time
3:30—Matinee Showcase
4:30—Two Gun Playhouse
5:30—Lil' Rascals
6:00—Sports
6:15—News
6:25—Weather
6:30—INS Sports
6:45—Don Smott Report
7:00—People's Choice
7:30—High-Low
8:00—Video Theatre
9:00—Best of Groucho
9:30—Dragnet
10:00—News
10:10—Weather
10:15—Sports
10:20—Headliner Review
11:00—Late Movie
12:00—Sign Off

KEDY-TV Channel 4 — Big Spring

WEDNESDAY
4:30—Topper
5:00—Looney Tunes
5:15—Comedy Theatre
5:45—Looney Tunes
6:00—Cosden Farm
6:15—News, Sports
6:30—Channel 4 Calling
7:00—The Pendulum
7:30—I've Got A Secret
8:00—20th Century Fox
9:00—Vic Damone Show
10:00—Reveal Playhouse
10:30—News, Wthr. Spt
11:00—Movie
12:00—Sign Off

THURSDAY
6:55—Sign On
7:00—Captain Kangaroo
7:45—C B S News
7:55—Local News
8:00—Garry Moore
8:30—Godfrey Time
9:30—Strike It Rich
10:00—Hotel Cosmopolitan
10:15—Love of Life
10:30—Search for Tomorrow
10:45—Timely Topics
11:00—Network News
11:10—Stand & be Counted
11:30—As the World Turns
12:00—Our Miss Brooks
12:30—Noon News
12:45—Houseparty
1:00—The Big Payoff
1:30—The Verd. Is Yours
2:00—Brighter Day
2:15—Secret Storm
2:30—Edge of Night
2:30—Edge of Night
3:00—Jimmy Dean
3:30—Police Call
4:00—Home Fair
4:15—Beauty School
4:30—Topper
5:00—Looney Tunes
5:15—Comedy Theatre
5:45—Looney Tunes
6:00—News
6:15—Doug Edwards
6:30—Susie
7:00—Bob Cummings
7:30—Climax
8:30—Talent Scouts
9:00—Code Three
9:30—Playhouse "90"
11:00—News, Wthr., Spt.
11:30—Chicago Wrestling
12:30—Sign Off

KRBC-TV Channel 9 — Abilene

WEDNESDAY
8:10—Roy Rogers
6:00—News
6:15—Sports
6:25—Weather
6:30—T B A
6:45—NBC News
7:00—Kraft Theatre
8:00—This is your Life
8:30—On The Farm
9:00—Byline
9:30—Waterfront
10:00—News
10:10—Weather
10:15—C-Performance
11:30—Sign Off

THURSDAY
6:55—Daily Devotions
7:00—Today
8:00—Arlene Francis
9:00—The Price is Right
9:30—Truth or Consequences
10:00—Tic Tac Dough
10:30—It Could be You
11:00—Tex & Jinx
11:30—Club 60
12:30—Bride & Groom
1:00—Matinee Theatre
2:00—Queen For A Day
2:45—Modern Romances
3:00—Comedy Time
3:30—Com. Performance
4:30—Crusader Rabbit
4:55—Hiram Sneeweed
5:10—Roy Rogers
6:00—News, Spts., Wthr.
6:15—NBC News
6:30—Ramble Room
6:45—Football with Chuck
7:00—People's Choice
7:30—High Low Quiz
8:00—Video Theatre
9:00—You Bet Your Life
9:30—Dragnet
10:00—News
10:10—Weather
10:15—C-Performance
11:30—Sign Off

KCBD-TV Channel 11 — Lubbock

WEDNESDAY
4:30—Six Gun Theatre
5:30—Looney Tunes
5:45—Hospitality Time
6:00—News, Spts. & Wthr
6:10—Weather
6:15—Here's Howell
6:30—Disneyland
7:30—Navy Log
8:00—Father Knows Best
8:30—Masquerade Party
9:00—This Is Your Life
9:30—Famous Theatre
10:00—Crossroads
10:30—News
10:40—Weather
10:45—Sports
10:50—Movie

THURSDAY
7:00—Today
8:00—Arlene Francis
9:00—The Price is Right
9:30—Truth Or Consequences
10:00—Tic Tac Dough
10:30—It Could Be You
11:00—Tex and Jinx
11:30—Club 60
12:30—Bride & Groom
1:00—NBC Matinee
2:00—Queen For A Day
2:45—Modern Romances
3:00—Channel 11 Matinee
4:30—Roy Rogers
5:30—Looney Tunes
5:45—Hospitality Time
6:00—News & Sports
6:10—Weather
6:15—Here's Howell
6:30—Cisco Kid
7:00—People's Choice
7:30—High-Low
8:00—Lux Theatre
9:00—Best of Groucho
9:30—Dragnet
10:00—Famous Plays
10:30—News, Wthr. Spts.
10:50—Movie

KPAR-TV Channel 12 — Sweetwater

WEDNESDAY
4:30—Topper
5:00—Looney Tunes
5:15—Comedy Theatre
5:45—Looney Tunes
6:00—News, Spts. Wthr.
6:15—Doug Edwards
6:30—My Friend Flicka
7:00—The Millionaire
7:30—I've Got A Secret
8:00—20th Century Fox
9:00—Vic Damone Show
10:00—Silent Service
10:30—News, Wthr. Spt.
11:00—Movie
12:00—Sign Off

THURSDAY
6:55—Sign On
7:00—Captain Kangaroo
7:45—CBS News
7:55—Local News
8:00—Garry Moore
8:30—Godfrey Time
9:30—Strike It Rich
10:00—Hotel Cosmopolitan
10:15—Love of Life
10:30—Search for Tomorrow
10:45—Timely Topics
11:00—Network News
11:10—Stand & be Counted
11:30—As the World Turns
12:00—Our Miss Brooks
12:30—Noon News
12:45—Houseparty
1:00—The Big Payoff
1:30—The Verd. Is Yours
2:00—Brighter Day
2:15—Secret Storm
2:30—Edge of Night
3:00—Jimmy Dean
3:30—Police Call
4:00—Home Fair
4:15—Beauty School
4:30—Topper
5:00—Looney Tunes
5:15—Comedy Theatre
5:45—Looney Tunes
6:00—News
6:15—Doug Edwards
6:30—Susie
7:00—Town & Country
7:15—Country Time
7:30—Climax
8:30—Talent Scouts
9:00—Code Three
9:30—Playhouse "90"
11:00—News, Wthr., Spt.
11:30—Chicago Wrestling
12:30—Sign Off

KDUB-TV Channel 13 — Lubbock

WEDNESDAY
4:30—Topper
5:00—Looney Tunes
5:15—Comedy Theatre
5:45—Looney Tunes
6:00—News, Wthr. Feature
6:15—Doug Edwards
6:30—I Love Lucy
7:00—The Millionaire
7:30—I've Got A Secret
8:00—U S Steel
9:00—Vic Damone Show
10:00—Silent Service
10:30—News, Wthr. Spt
11:00—Movie
12:00—Sign Off

THURSDAY
6:55—Sign On
7:00—Captain Kangaroo
7:45—CBS News
7:55—Local News
8:00—Gary Moore
8:30—Godfrey Time
9:30—Strike It Rich
10:00—Hotel Cosmopolitan
10:15—Love of Life
10:30—Search for Tomorrow
10:45—Timley Topics
11:00—Liberace
11:25—News
11:30—As the World Turns
12:00—Our Miss Brooks
12:30—Noon News
12:45—Houseparty
1:00—The Big Payoff
1:30—The Verd. Is Yours
2:00—Brighter Day
2:15—Secret, Storm
2:30—Edge of Night
3:00—Jimmy Dean
3:30—Police Call
4:00—Home Fair
4:15—Beauty School of Air
4:30—Topper
5:00—Looney Tunes
5:15—Comedy Theatre
5:45—Looney Tunes
6:00—Local News
6:15—Doug Edwards
6:30—Whirly Birds
7:00—Bob Cummings
7:30—Climax
8:30—Talent Scouts
9:00—State Trooper
9:30—Playhouse "90"
11:00—News, Wthr., Spt.
11:30—Chicago Wrestling
12:30—Sign Off

LEGAL NOTICE

THE KIMBARK COMPANY, LTD. NOTICE OF DISSOLUTION OF LIMITED PARTNERSHIP AND CANCELLATION OF LIMITED PARTNERSHIP CERTIFICATE

The undersigned, being all the general and limited partners of The Kimbark Company, Ltd., hereby certify:

1. Such partnership was formed by agreement on June 30, 1951.

2. Such partnership is simultaneously with the execution of this certificate being dissolved and its assets are being distributed to its partners.

3. Its limited partnership certificate is hereby cancelled pursuant to the statues of Texas.

IN WITNESS WHERE OF, the undersigned have hereunto set their hands and seals this 31st day of May, 1957.

William A. Boyd, General Partners
T. Kenneth Boyd, Limited Partner
Norman J. Allbright

STATE OF COLORADO
CITY AND COUNTY OF DENVER

WILLIAM A. BOYD, being duly sworn deposes and says that he is the general partner named in the foregoing certificate and that the facts stated therein are correct.

My commission expires November 30, 1960. Sworn to before me this 31st day of May, 1957. Helen G. Birerle

STATE OF MASSACHUSETTS
COUNTY OF BARNSTABLE

T. KENNETH BOYS, being duly sworn, deposes and says that he is the limited partner named in the foregoing certificate and that the facts stated therein are correct.

My commission expires March 28, 1958

Sworn to before me this 23rd day of August, 1957. Harry A. Jenkins

STATE OF ILLINOIS
COUNTY OF COOK

NORMAN J. ALLBRIGHT, being duly sworn, deposes and says that he is the limited partner named in the foregoing certificate and that the fact stated therein are correct.

My commission expires July 25, 1961

Sworn to before me this 29th day of August, 1957 Irvin F. Novak

LEGAL NOTICE

Notice is hereby given that a special meeting of the stockholders of Scurry County Industrial Foundation, Inc., has been called on the 17th day of September, 1957 at 7:00 o'clock P.M. at the Junior High School Auditorum of Snyder, Texas, for the following purposes:

1) to approve charter and by-laws.
2) To present contemplated purposes and plan of the foundation.
3) Election of Directors.
4) To transact such other business as may lawfully come before said meeting.

This notice is given in accordance with provisions of the Foundation By-Laws and the laws of the State of Texas.

Dated at Snyder, Texas, this 11th day of September, A. D. 1957, by order of the President.

H. W. Cargile
Temp. Secretary

Rates On Snder Daily News Classified Word Ads:

One day	.05 Per Word
Three days	.12 Per Word
Six days	.18 Per Word
Each day following	.01 Increase

15 word minimum rate per insertion

EARNED RATES

Space ads	95c per inch
Three days	85c per inch
Six days	80c per inch

MONTHLY EARNED RATES

For 15 words at 25 issues per month—Total	$3.70

Capitals and type large than agate at double.

WORD AD DEADLINE

Weekdays	5 p.m.
For Sundays	11:30 Saturday

RULES

The publishers reserve the right to correctly classify all advertising; to edit any copy deemed objectionable for any reason, and reserve the right to accept advertising only on a cash in advance basis. Some ads are charged to phone owners purely as an accomodation and payment is due immediately upon publication. Some types of ads are not charged under any circumstances but must be strictly cash in advance.

BUSINESS SERVICE

Who Sell What & Where Is He?

BUTANE

—Call Scurry Butant Company 3-3721 for prompt gas delivery Sales & Services, domestic & commercial appliances.

FURNITURE

—Frigidaire refrigerators, washers, Sylvania Television. Also large selection of quality furniture at King & Brown.

ANNOUNCEMENTS A

CARD OF THANKS A-3

To the many friends who were so generous with their acts of kindness, beautiful floral offering, and all who assisted in any way. Our special thanks go to the hospitay staff and Dr. Redwine. We wish to say thank you and may God's richest blessings rest on you and yours.

Family of Ida Fikes

AUTOMOBILES B

AUTOS FOR SALE B-1

WANTED TO BUY or trade for equity in used car. Call after 5:00 p.m. 3-5372, after 8:00 p.m 3-3389

CENTER OF SPORTS CAR SALES AND SERVICE IN WEST TEXAS authorized dealers for Rolls-Royce, Bentley, Jaguar, MG, Austin-Healey, Morris Minor, Triumph, Hillman Huskey Station Wagons, Hillman Minx, Sunbeam. Up to 40 miles per gallon. All body styles. Trade-ins accepted. Stewart's Imported Motors, 413 E. 2nd, Odessa. FE-7-0862.

AUTO RADIATORS B-11

SNYDER RADIATOR SERVICE
FRANK D. STEPHENSON
"THE RADIATOR MAN"
CLEANING REPAIRING
NEW REBUILT
1105 AVE. T DIAL 3-4131

BUSINESS SERVICES D

EXTERMINATORS D-5

EXTERMINATORS
TERMITE, ROACHES & Silver fish. Work guaranteed. Reasonable Rates. Call or Write B. D. Smith, Hermleigh, Tex. Phone 1183

MISCELLANEOUS D-26

FURNITURE REPAIRED and refinished. Fine finishes on pianos and office desks. Free pickup and delivery. Salmon Paint Co., Lubbock Hwy. Phone 3-4430.

UPHOLSTERY MART 916 Lubbock Hwy. Phone 3-5849. All types of furniture upholstery all grades of materials available

LACY'S CLEANING and pest control service. Rugs, carpet & furniture cleaning Phone 3-4871.

CALL O. C. FLOYD for free estimates on concrete or tile work. Dial 3-7224.

CADDELL'S WASHING MACHINE REPAIR. Pick up and delivery wringer type and automatic. 2508 Ave. I. Phone 3-3333

USED FURNITURE to buy, sell or trade. Call The Furniture Exchange. 402 27th St. Dial 3-7557

CESSPOOL SEPTIC tank. Pierce Moffett 405 33rd St. Snyder, Texas. Dial 3-7179 or 3-5684

T. V. REPAIR

in my home, save up to 25% or 50% on labor cost. Have been doing radio and television repair for local concern for one and one-half years.

R. C. Ott
Phone 3-7519

EMPLOYMENT E

HELP WANTED MALE E-1

WANTED A1 Mechanic. Good working conditions. See Joe Bourgeois at Lamb Chevrolet Co. 25th & Ave. H.

Dishwasher wanted, apply in person. Village Restaurant.

MECHANIC TO work on Farmall tractors. Way Truck & Tractor Co. Phone PL 4-1041, Winters, Texas.

DRIVER WANTED — must know town. Apply in person. Yellow Cab Co.

TRUCK DRIVERS
MAKE MORE MONEY

Expanding our fleet. Aero Mayflower Transit Co., Inc., needs drivers 23-50 years for contract truckman opportunity. Full time, 48-state operation. Paid training. Trailer furnished; upkeep paid. Communication cost paid. 25 per cent advance on loads. Prompt statements and pay. Many extra benefits. Must own, or be able to make own arrangement to buy 1955 or later tractor (air brakes). Phone or write Ed Evans, P.O. Box 107, Indianapolis 6, Indiana. MElrose 7-3371 (Indianapolis).

HELP WANTED MISC. E-3

WANTED WAITRESS, also night cook. Phone 3-7411 or 3-6779.

POSITION WANTED, M E-5

DISABLED VETERAN looking for some type of desk work. One year college. Eager to learn. Phone 3-7665.

WANTED: Plowing, have ID-9 tractor and 10' one-way. Call 3-7383, John Bruton.

INSTRUCTION F

FINISH HIGH SCHOOL or Grade School at home spare time. Books furnished. Diploma awarded. Start where you left school. Write Columbia School, Box 5061, Lubbock.

FINANCIAL G

PERSONAL LOANS G-2

LOANS
AUTOMOBILE
(Financed & Refinanced)
Boats & Motors
Complete Finance Service
Low Rates
24 To 30 Months Terms
Pinnell Insurance Agency
Compare Our Rates
Before You Buy!
Phone 3-3524 1712-25th

WOMAN'S COLUMN H

CHILD CARE H-3

CHILD CARE
By week: 1.25 day—Day: 30c hr.
Open game nights during FOOTBALL SEASON!
Night Rate—35c Hr.
SNYDER DAY NURSERY
303-28th St. — Ph. 3-9797

WOMAN'S COLUMN H

CHILD CARE H-3

CARE FOR YOUR children day and night. Free transporation. Mrs. J. C. Beavers. 501 25th. Phone 3-3935.

WILL care for your children day or night. Mrs. Bama Davis, 803 29th. Phone 3-5605.

I WOULD like to care for your baby day or night. Phone 3-7597.

MISCELLANEOUS H-7

IRONING AND babysitting in my home. Phone 3-7436. 308 Ave. R.

IRONING AND baby sitting wanted in my home. Mrs. Stewart, 2800 Avenue G. Phone 3-9967.

FARMERS EXCHANGE J

GRAIN, HAY, FEED J-2

ALFAFA HAY for sale. George Maule. Phone 3-7994.

FARM SERVICE J-5

CUSTOM WORK: Combining and one way plowing. J. B. Early. Phone 3-3668 or 3-9122.

MERCHANDISE K

BUILDING MATER L K-1

DOOR SPECIAL
2 PANEL DRY FIR

2—0x6-6	$7.95
2—6x6-6	8.60
2—8x6-8	8.95
2—8x6-8 ... No. 2 W.P.	8.95

KC GLASS

2—6x6-6	10.75
2—8x6-8	10.95

Kenner Lumber Co.
Repair Loans
No Down Payment

PAY CASH and save!

2x4 Precision Cut Studs	$5.75
1x6 Sheathing Dry Pine	$4.95
2x4 & 2x6 8-Foot—20 Foot	$6.95
1x6, 105 Fir Siding	$8.95
Premium Grade Oak flooring 2-ft. & longer	$9.95
4x8 ½" Sheetrock Per Hundred	$4.95
29 Ga. Strong Barn Corrugated Iron	$9.95
2-0x6-8 Mahogany Slab Door	$5.30

VEAZEY CASH LUMBER CO.
1 Mile West On
Lamesa Highway
Phone 3-6612

HOUSEHOLD GOODS K-4

ELECTROLUX VACUUM cleaner; fully automatic, parts and supplies, free demonstration, call John Sledge, 3-3355.

19 FOOT AMANA FREEZER used about two months. Factory warranty, 30 per cent savings. New 1957 model built in freezer and refrigerator combination. 30 per cent savings. Phone 3-7501, 9 till 5.

FOR SALE—Good stock of used furniture. Call me if you have something to sell. 3-7531. Graff Furniture, Lamesa Highway, 2 miles from square.

MUSICAL INSTRUMENTS K-9

PIANOS
Mason & Hamlin
Story & Clark, Gulbransen
WURLITZER ORGANS
BAND INSTRUMENTS
McCREIGHT MUSIC COMPANY
905 E. Broadway—Phone BE 4-4733
Sweetwater, Texas

SPORTING GOODS K-8

OLIVER OUTBOARD Motors at discount. Fishing and hunting supplies. Birdwell's Sporting Goods, 3810 Big Spring Hwy.

Nice Criss-Craft 26 foot Cabin Cruiser for sale or would trade on airplane. Piper Tri-Pacer for Cessna 172. If interested call 2124 or 2009 Brownfield, Texas.

MISCELLANEOUS K-11

GRAIN SIDEBOARDS for 30' Hobbs trailer. $50.00. Jim Wadleigh, 3-4394. Also 4 4x4 posts, 25c each.

FOR SALE. Used lumber, windows, doors for small house. Phone 3-4975.

SEE GILES for new and used furniture. We buy and sell. 2012 Avenue S. Phone 3-6552.

SINGER SEWING machine sales, service. New and used machines bought, sold. Contact Don Siders, 3-6811.

TV WHOLESALE
SERVICE CALLS NIGHT OR DAYS $3.50
Cost plus $50.00. On all makes of TV. Parts and service free for 90 days. Towers, Poles, Antennas, at large discount. Easy terms. Call Us Before You Buy.
Ph. 3-3509—210 - 32nd.

WE PAY CASH FOR FURNITURE. Post Office Swap Shop, 2301 Ave. R. 3-6122, nights 3-6733.

FOR SALE. Black eyed peas and okra. Call 3-6041.

TRAILER HOUSES K-16

35' LIBERTY DELUXE trailer for sale. Air conditioner and other extras. Can be seen any time 2200 Ave. R between Bonnie and Post Office or call Jimmy Cornett 3-3563.

WITH CLANGING BELLS AND SIREN SHRIEK THE FIRE WAGONS MOAN
TOO LATE TO TAKE INSURANCE THEN FOR AN ASH HEAP DOESN'T MAKE A HOME

PINNELL
INSURANCE AGENCY
Dependable Service
1712-25th. Ph. 3-3524
Bennie Pinnell
Roy Wood

MERCHANDISE K

TRAILER HOUSES K-16

WILL sacrifice equity in 1957 40-foot Mobile home. See at 804 Austin, Colorado City. Phone RA 8-2237.

RENTALS L

BEDROOMS L-1

FOR RENT: Bedroom, nicely furnished bedroom with private bath and entrance all bills paid. Dial 3-6695.

FURNISHED APTS. L-3

EXTRA NICE furnished apartments for families, couples, and single men. Only three minutes West of Square. Lamesa Highway 180. Maid service, garages, and refrigerated air. Phone 3-6692. The Skyline Motel.

Bar-V-Motel, near School, furnished apartments, motel rooms, air conditioned, and telephones. Reasonable rates. 3-3543.

FOUR ROOM furnished apartment. Private bath. Phone 3-4958 or inquire 1504 26th St.

NICELY FURNISHED large two room apartment. Air conditioned. Bills paid. Dial 3-5627. 601 East 20th.

FURNISHED APARTMENT, nice concrete block building. Bills paid. Thorton Apartments. Merrill Avenue. Boothland Addition. 3-6706.

THREE ROOM apartment, large living room, all furnished. Phone 3-6244. Claude McCormick.

PRIVATE TWO ROOM & bath apts seperate houses; also one in four family apt. All air conditioned. Bills paid. $50.00 a month or $25 every two weeks. Apply 2201 Ave. E

FOR RENT: Furnished apartment, just east of B&B Parkway, east highway. Fenton's Apts. $50.00 mo., bills paid. Fenton's Shoe Store.

NICE REMODELED

1 & 2 room apartments. Modern, all bills paid. Want permanent renters and christian people.

RIG MOTEL
Phone 3-4095

Three room and bath furnished apartment. Plug in for television. Phone 3-6425.

Canary Cottages
All bills paid.
Kitchenettes
$37.50 Monthly
1111 - 26th Street Dial 3-9254

TWO ROOM furnished apartment. Air conditioned. Private bath. Bills paid. J. A. Woods. 1511 Ave. R. Phone 3-3624.

FURNISHED TWO room apartment for rent. Walking distance to town. 2400 Ave. M. Phone 3-9102.

CLEAN APARTMENT for rent. T. V. antenna. Close in. Adults. 2407½ 26th Street. $60.00 month. Bills paid. Call 3-9159.

UNFURNISHED APTS. L-4

FOR RENT

One and two bedroom unfurnished apartments. Four blocks from square, two blocks from Furr's Food Store.

2705 Avenue O Phone 3-5174

TWO BEDROOM upstairs unfurnished apartment. Call 3-7635.

FURNISHED HOUSES L-5

TWO ROOM furnished house. Private bath. Bills paid. $9.00 Week. 2205 West 21st St. Phone 3-3845.

TWO ROOM house for rent. Complete bath, bills paid. 2608 Ave. X. Dial 3-3294.

LARGE THREE and two room furnished houses. Bills paid. 507 and 509 27th. Phone 3-6928.

FURNISHED THREE room brick guest house. Large living room and kitchen. Walk-in closet. Call before 9 a.m. or after 4 p.m. Phone 3-3206. 3300 Ave U.

TWO ROOM furnished house. Bendix washer, bills paid. J. A. Woods, 1511 Ave. R, phone 3-3624.

UNFURNISHED HOUSES L-6

TWO BEDROOM unfurnished house for rent. 2711 Ave. F.

RECENTLY REDECORATED three room and bath unfurnished house on Big Spring Hwy. Bigham & Sons House Moving.

THREE ROOM unfurnished house for rent. Call 3-7162.

A NICE TWO bedroom home at 404 29th. With option of applying rent on purchase. No down payment. Rent will pay out home. Phone 3-6214.

TWO BEDROOM unfurnished house. $65 per month. 3705 Muriel Drive. Phone 3-3541.

TWO BEDROOM house with carport at 1507 Ave. E. $50 per month, call 3-7874.

MISC. FOR RENT L-7

RENTALS

2 bedroom furnished and unfurnished apartments. Air conditioned and garage.

2 room and 3 room eff. ensy apartments. Air conditioned.

JACK & JACK REALTY
1921 26th Phone 3-3452

HOTELS & MOTELS L-12

WORKING MEN—room for two at $6.50 each per week. Individual Interspring mattress. 2305 26th, Hotel Duke.

REAL ESTATE M

HOUSES FOR SALE M-2

$750.00 DOWN

and immediate possession of this nice two bedroom home, lots of storage, new storm cellar and chain link fence.

"Don't wait—we sell em!"
H & H DEVELOPMENT CO.
503 E. Highway
Dial 3-9326

REAL ESTATE M

HOUSES FOR SALE M-2

SUPERB IS THE WORD

1. Spacious Two Bedrooms and Den, with beautiful, yes beautiful kitchen with built-in oven, ceramic Tile bath, Carpeted through out, Tile fence, and on the street you would like to live on, shown by appointment.

WEST SNYDER

2. We have a three bedroom, bath and half, large living room and kitchen, like new, no waiting for Loan, assume F. H. A. Loan, pay equity and Move in.

NORTH EAST

3. Nice little Two bedroom home furnished, $1300.00 down. Loan $2211. Immediate Possession.

DUPLEX

4. Large furnished three room duplex, two blocks of Town, small down payment, balance monthly.

JACK & JACK REALTY
611 East Highway
Phones 3-3452, 3-5642, & 3-6928

IMMEDIATE POSSESSION

A lovely 2 Bedroom home in Highland Park for only $9200.00. A 5% FHA loan is now on this home and very reasonable monthly payments. Don't fail to see this well improved property. The SALES PRICE Only $1500.00 for the equity and move right in.

SCOTT & SCOTT REALTY COMPANY
BIG SPRING HIGHWAY
DIAL 3-6306 or 3-6307

FOR SALE: Three bedroom house. Good location. 3109 Hill Avenue. Phone 3-3843.

LOOK THESE OVER

CLEAN-well kept homes on pavement in Southeast Snyder, vacant. Near East Elementary School. Assume loan payable $60.0 per month at 4 per cent interest-only 15 years left on the loan.

ONLY ONE LEFT

Three bedroom GI, with garbage disposal, central heat, undercounter dishwasher, and plumbed for washer. On paved street. See the plans and choose your colors. THIS IS THE LAST GI WE WILL HAVE.

TO BUILD OR BUY
SEE
PINNELL REALTY CO.
1712 - 25th
Dial 3-3524 3-4168 3-6556

Snyder Finance
$5 TO $50
Personal Salary LOANS
PAWN LOANS
On Select Articles
2401 Ave. S Phone 3-6335

REAL ESTATE M

HOUSES FOR SALE M-2

TWO-bedroom house for sale. 3704 Muriel Drive. Phone 3-4430.

THREE ROOM house and garage. $40.00 month. Will trade equity for anything of value. Contact J. A. Middleton, Middleton Fruit Stand, Clairemont Road.

LOTS FOR SALE M-4

RESIDENTIAL LOT for sale. 50x140 in the 1000 block of 29th Street. Phone 3-6207.

RESIDENTIAL LOT for sale. 75 x 150. Phone 3-7974.

FOR SALE BY BIDS ONLY
TWO TRACTS ON
CLAIREMONT ROAD

R. B. Brown, Fee No. 195, 26.69 acres out of the Original Surveys 20 and 26, J. P. Smith, Block 1 Survey, Scurry County, Texas.

O. C. Rinehart, Fee No. 196, described as the East 85.5 acres, Tract 7, Dallas Trust and Savings Bank, Sub-division of Grimes Ranch Lands out of Section 26, J. P. Smith Survey and Survey No. 4-A, Scurry County, Texas.

The sale will be for surface rights only. Sale by Quit Claim Deed, with no Warranty of Title expressed or implied.

This Company reserves the right to reject any or all bids.

Mail ALL BIDS TO
Mr. J. H. Douma
SUNRAY MID-CONTINENT OIL COMPANY
P. O. BOX 2039
TULSA, OKLAHOMA

For inspection of the properties see
Pinnell Realty Company
1712 25th St.
Phone 3-3524 or 3-6556

FARMS-RANCHES M-6

FOR SALE: Lampasas County Ranch. 724 acres, 40 tillable, plenty of water, modern 5 room house, mineral rights go with place. $55.00 per acre for quick sale to settle estate. E. H. Neeld, Lometa, Texas.

FOR SALE-LEASE M-10

FOR SALE or lease Gordon's Grill. See Gordon B. Goss in person. Phone 3-9151.

FOR LEASE M-15

BEACON LODGE Coffe Shop for lease. Call or see manager. Phone 3-3571.

FOR SALE
CHEAP!
GRAIN ELEVATOR
Fully Equipped
Contact:
L. J. Mueller
2304 - 26th St.
Snyder, Texas

1956 FORD 2-door Customline V-8. Radio, heater, low mileage.
1955 CHEVROLET 4-Door 210, 6 cylinder, power glide, radio, heater, low mileage.
1953 DODGE 4-door V-8. Radio, heater, local car.
SEE JIMMY (HOSS) CLAYTON
Sales Mgr.
DAVIDSON MOTORS
Open Until 7:00 P.M. Monday - Saturday
East Highway Phone 3-4661

CLOSE-OUT
20 BEAUTIFUL NEW
1957 PONTIACS
HUGE DISCOUNTS
- CHIEFTAINS
- SUPER CHIEFS
- STAR CHIEFS

ALL ARE FACTORY FRESH CARS INCLUDING 2-DOOR CATALINAS, 4-DOOR CATALINAS, 4-DOOR SEDANS AND STATION WAGONS—SOME AIR CONDITIONED
IF YOU HAVE BEEN THINKING ABOUT ANY NEW CAR SEE US NOW!
Chieftain Pontiac
811 - 25th St. Phone 3-3421
"Best Service Work In Town"

ONE INOCULATION given project lambs by Future Farmers of America here is that of overeating. That's what this group is doing as members of the FFA here get lambs ready to go for the school year. Vaccinating is Kent Holmes, while Jerry Rainwater holds. Standing are Marvin Hardy, left, and Dwayne White. (Lee Watson photographs)

VACCINATING lambs which will be FFA projects this year against seremouth are freshmen students of agriculture at Snyder High School. Performing the operation is Melvin Crowder, while Stanley Martin holds the lamb. Just to the right of Martin, left to right, are Joe Rosas, Franklin Gilbert, and Jerry Maxwell. Standing, left to right, are Billy Bob McMullan, agriculture teacher, Lanny Hall, Doyle Sharp, Keith Lloyd, Herman Farmer, and Billy Forée.

FFA Boys Preparing Projects

Sixty-four members of the Future Farmers of America here are now in the process of getting their chapter projects underway for this school year.

Already the group has a number of project animals started on feeding. Included are 24 boys who have a total of 60 lambs, six boys who have eight baby beef calves and seven commercial calves, and 34 who will have about 65 hogs. Several will also have other projects.

Many of the calf projects started last spring, but for the most part projects are now getting started. It will take the remainder of the month for the entire chapter to have all projects started.

Jake Greene and Billy Bob McMullan, agriculture teachers and advisors for the FFA, are working with the boys on their project program, as well as teaching them in classes at the school.

In the animal project programs, the boys learn feeding, handling, and showing animals. They will show their project February in the Scurry County Junior Livestock Show. During the time they keep the animals, they keep records to show profit or loss, along with other data. The project program is one of the main parts of the agriculture program in the school.

This week, boys with new lambs have been busy vaccinating them for soremouth and overeating.

Included in the FFA chapter here this year are nine fourth year students, 10 third year students, 24 second year students, and 21 boys new to the program.

In addition to getting their projects started, boys in agriculture classes are also working to get ready for November contests in chapter conducting, leadership, farm skills, and radio.

A grass team is also being formed to enter competition Oct. 4 at the State Fair of Texas. Last year's grass team was one of the top in the state.

Wrong Story From Wright

LOS ANGELES (AP) — The man said he was a detective named Wright and he was looking for counterfeit bills.

Bar Owner Ernest A. Rose looked at the man's police identification card and said he didn't have any funny money.

Wright said his superiors down at headquarters wanted to see Rose's paper money so would he please bundle it up and come along.

Rose put $418 in a box and called a cab. After shooing out his last customer, he went outside to meet Wright—but all he saw was the departing taxi and his departing $418.

When Rose hurried to University Station yesterday to report these strange doings, he talked to a Detective Wright — Detective Robert Wright, whose identification card was real.

Influenza Hits Canada

OTTAWA (AP)— Asian influenza has turned up in Canada. The federal and Ontario governments said today the disease has been localized.

Former Husband Of Duches Recuperates

LONDON (AP) — Ernest Simpson, former husband of the Duchess of Windsor, is recuperating from an operation in the Middlesex Hospital.

The 61-year-old shipping magnate was divorced from the former Wallis Warfield of Baltimore in 1937.

Simpson was operated on a week ago. He expects to leave the hospital in about two weeks.

Last night a bunch of chrysanthemums from the Duchess arrived at Simpson's room. They have remained friends since the divorce.

Local Ag Student To Receive Award

Billy Greene, an outstanding agriculture student who graduated from Snyder High School last spring, will be honored next month in an awards banquet to be held in conjunction with the State Fair of Texas at Dallas.

Greene and his agriculture teacher of last year, Billy Bob McMullan, will go to Dallas on a two-day expense-paid trip for the affair.

The youth, now a student at Southwest Texas State College, San Marcos, is being honored as Star Farmer of this area of the Future Farmers of America. The award is for his being the outstanding future farmer of the area and having the best project program.

Greene is the son of Jake Greene, now head of the agriculture department at the high school.

Greene holds the Lone Star Farmer award, the highest which can be made by the state FFA organization.

During his four years in the agriculture program in the high school here, he made about $4,000 on his various projects, which included calves, lambs, hogs, and crops.

In livestock shows, he has shown four grand champions, which were three hogs and one calf, several reserve champions, and took numerous other places with his projects.

Outboard Motor
Mechanic Repair
Denson Gulf Service
East Hiway. Ph. 3-3912

HERE AND THERE
...With Clayton Rand

Apparently there is no law of opportunity; at least men never speak of it as they do of the law of compensation or the law of gravity.

We are not even sure whether opportunity knocks, calls or whispers, or just where to find it, it's so elusive.

Some men spend a life-time looking for it, never realizing that opportunity, like the Kingdom of God, lies within oneself. With most of us the big chance never came because we failed to recognize the little breaks popping all around us, upon which we could have so easily ridden to high achievement.

An Italian immigrant found his opportunity in a pile of garbage. He worked as a laborer until he saved enough to buy a team and cart, and for two years made his living collecting garbage in a neighborhood where he expected one day to own a store.

He tore the labels off empty cans and packages and sorted them by product and brand to find out what people's peculiar tastes were in that community.

So when he started his little store, it was an immediate success, for he knew what his prospective customers wanted. This Italian did his marketing research at the source and discovered his golden opportunity while hauling garbage.

The law of opportunity may lie in taking full advantage of the little things.

Kim Novak Decides To Give Up Strike

HOLLYWOOD (AP)—Kim Novak, the striking blonde actress, is no longer striking.

That is, she's going to work again.

Miss Novak said yesterday that she decied to go ahead and make "Amongst the Dead" for Paramount for the picture by Columbia, but announced after the loan that she would not report for work. The reason, she said was that there had been undue delay in the progress of discussions about adjustment of her contract with Columbia.

Youth Sets Fires

HOUSTON (AP)—A Negro boy, 11, was turned over to fire investigators yesterday for questioning after he told police he set 15 fires in downtown Houston in recent weeks.

Nursing College

HOUSTON (AP)—The Good Samaritan Club is planning a seven million dollar nursing college at the Texas Medical Center.

FOR TV SERIES

Trip Around World Slated

HOLLYWOOD (AP) — If it takes all kinds of people to make a world, it should take all kinds to tell about one.

This reasoning has led film producer Stuart V. Jewell to plan one of the season's more off-beat hops around Mother Earth.

He's getting ready to circle the planet with a salesman, an engineer, a doctor, a musician, an architect, a sportsman and possibly representatives of other occupations.

Why?

"When a man goes traveling," Jewell says, "he thinks in terms of his own interest. A doctor looks at people and thinks of their health. An architect looks at buildings."

So Jewell is going to take them along to get their specialized observations for a new television travel series.

"We will look at the world through their eyes," he said in an interview yesterday.

Jewell says he'll make a series of 26 half-hour television shows in color. For several years he has been making travel and nature films, working as an independent contractor. "I shot over half of Walt Disney's 'Secrets of Life' and a considerable amount of the 'Living Desert' film," he said.

Jewell, 40, and his partner Clyde (Sandy) Young, 32, are now searching for the various occupational representatives they will take along as fellow adventurers in a converted World War II Catalina amphibian plane.

Each one chosen will be required to pay $7,000 to help cover the expenses of making the TV series and the 60-day trip around the world. Jewell said this will make them investors in the project, and entitled to share whatever profits may develop.

They hope to leave on the expedition in about two months.

Jewell said places where they will make episodes include India, Singapore, Indonesia, Australia, Hawaii, Paris, Rome, Borneo and Egypt.

Men Planning To Give Up River Trip

QUESTA, N.M. (AP) — Slowed by treacherous rapids and narrow brushes with death, two Arizona river runners plan to give up their attempts to whip the Rio Grande gorge short of their goal.

Jim Lindsey, 32, and Lou Bettis, 29, Phoenix, Ariz., now plan to leave the rushing river to Arroyo Hondo bridge, 15 miles upstream from the Taos Junction bridge which was the original goal of a 60-mile jaunt down the rapids where five past river runners have died.

The two engineers started into the gorge Sunday, eight miles north of the New Mexico state line. They planned to make 20 miles a day. Yesterday they made only five.

Mr. and Mrs. L. A. Jones of Questa followed the river runners' progress from a pickup truck running along the prairieland at the lip of the gorge. Jones climbed into the gorge to talk with the men when they stopped for the night.

Jones said Lindsey was knocked from the raft yesterday and pulled by the current under a rock. "He managed to claw his way out, but they were both wet clear through," he said.

The men are straddling a narrow plywood plank buoyed by three inner-tubes. As the Jones couple watched from the rim, the raft and the men on it were sometimes pulled completely under water.

Lindsey and Bettis said they didn't expect to reach the Arroyo Hondo bridge until late tomorrow.

Rio Grande Population

WESLACO (AP)—A University of Texas professor predicts the population of the Lower Rio Grande Valley will almost double in the next 50 years. Dr. Hugo Leipziger said a master plan for development was based on needs of a population of 756,136 in the four Valley counties by the year 2010.

North Pole Negro Home Burned Down

NORTH POLE, Alaska (AP) — A small residence into which a Negro family moved recently was burned here Saturday night and charges were made at a City Council meeting that the fire was set deliberately because of the family's race.

Mayor Con Miller told the Council the fire, which practically destroyed the home of Mr. and Mrs. Bob Green, apparently was a case of arson. The Greens are the first Negroes ever to live in this small community.

Low Bid Submitted

DENVER (AP) — A low bid of $2,480,540 was submitted by J. W. Bateson of Dallas yesterday for construction of the base exchange complex at the Air Force Academy.

Mention Of Little Rock Stops Show

WESTBURY, N.Y. (AP) — Singer Fran Warren stopped a show last night when she mentioned Little Rock.

Playing Nellie Forbush in a Long Island summer stock presentation of "South Pacific," Miss Warren followed the script when she was asked where she was from.

"Little Rock," she replied—just as Richard Rodgers and Oscar Hammerstein II wrote it.

The audience booed so long at mention of the city where a school integration dispute is raging that the show was temporarily stymied.

CHEVROLET PICKUP CLIMBS PIKES PEAK THE HARD WAY ...OFF THE ROAD!

An off-the-road run up Pikes Peak was called impossible by people who know the mountain well. But a production Chevrolet pickup actually did it . . . to prove its pulling power and ruggedness!

All the way to the top without using the road! Here the truck scales high boulder pile near the 14,110-foot summit.

Steep grade near timberline—a rugged test of power. The power and torque of Chevrolet's famous Thriftmaster 6 proved more than a match for the most difficult grades.

Miles of loose boulders and thinning air offer extreme challenge. Yet the big Chevy engine never faltered; it performed flawlessly mile after mile, all the way up the mountain!

Final effort achieves summit! Pickup conquers Pikes Peak . . . shows why Chevrolet trucks are famous for staying and saving on tough jobs! Talk trucks with your Chevrolet dealer.

CHEVROLET TASK·FORCE 57 TRUCKS

Only franchised Chevrolet dealers CHEVROLET *display this famous trademark*

See Your Local Authorized Chevrolet Dealer