THURSDAY

THE SNYDER DAILY NEWS

VOL. 16, NO. 29 SNYDER, TEXAS (79549) THURSDAY, JUNE 3, 1965 TWELVE PAGES—PRICE 5c

Gemini Pair Aloft; Condition Excellent

Casualties Heavy In Viet Cong Ambush

By RONALD I. DEUTSCH

SAIGON, South Viet Nam (AP) — The Viet Cong kept up its attack from ambush in central Viet Nam today, killing an estimated 60 government troops 215 miles northeast of Saigon.

A U.S. Army adviser was wounded in the ambush but a helicopter evacuated him with two other Americans who were uninjured.

A U.S. military spokesman said the Communist guerrillas attacked elements of a government battalion on the way to clear a road southeast of Cheo Reo village, in Phu Bon Province.

"The casualties are very heavy," the spokesman said.

Two U.S. Marine fliers were reported killed when their small scout plane crashed and burned nine miles northwest of Da Nang. This brought American deaths for the week to 12.

A Marine spokesman said the pilot apparently lost control of the liaison plane while flying through a cloud. Informants said both men perished in the flaming wreckage.

A helicopter flew to the site but crashed, injuring three U.S. Air Force crewmen.

No Communist groundfire was believed involved, the spokesman said, but two American Marines and 42 Vietnamese special force soldiers stood guard during the rescue.

In another ambush, the Viet Cong smashed a government convoy 150 miles northeast of Saigon, killing at least 10 government soldiers and destroying a number of vehicles.

Two Americans with the convoy, 2nd Lt. James M. Dilg of Casper, Wyo., and Sgt. Charles M. Curry of Watsonville, Calif., fought their way out of the trap unhurt.

"The Viet Cong had mortars zeroed on us from both sides of the road," Curry said, "and their machine guns were so close you could see their muzzle blasts. We were mighty lucky to get out of that one alive."

A Viet Cong battalion assaulted the district town of Binh Chanh, only 10 miles from Saigon, and 30 defenders of an outpost were missing. The noise of the battle could be heard clearly in Saigon. Six armed U.S. helicopters beat off the attacking Communists.

A U.S. spokesman said government units estimated they killed 40 guerrillas in a search operation near Bac Lieu, in the Mekong Delta. No government casualties were reported.

U.S. warplanes flew round-the-clock missions against targets in North Viet Nam today in one of the heaviest day of raids in recent weeks.

Nannie Doss Dies In Oklahoma

OKLAHOMA CITY, Okla. (AP) — Matronly Nannie Doss who fatally poisoned four of her five husbands died of leukemia Wednesday in an Oklahoma City hospital, where she was taken from the State Penitentiary at McAlester. She was 60.

Nannie escaped the electric chair because a district judge felt it would be "poor precedent" to make her the first woman to be sentenced to death in Oklahoma.

Mrs. Doss, a native of Anneston, Ala., was sentenced June 2, 1955 to life imprisonment for the death of her fifth husband, Samuel L. Doss of Tulsa.

She fed Doss a dish of prunes liberally laced with rat poison, and completed the job with a tablespoon of poison in his coffee.

Husband No. 1, and the lone survivor, is Charles Braggs, whom she married in Blue Mountain, Ala. He divorced her. The food she served didn't "taste right," said Braggs.

Nannie said she killed her second husband, Frank Harrelson of Jacksonville, Ala., by spiking his corn whisky with rat poison.

Her next two husbands, Harley Lanning, whom she met in Lexington, N.C., and Richard Louis Morton of Emporia, Kan., died of poison too.

And, as Doss was dying in Tulsa, Nannie had eyes on prospective husband No. 6 — James H. Keel of Goldsboro, N.C.

"I'm sure mighty proud, mighty proud that she didn't come to my part of the country," said Keel.

Homesick Boys Quit Oklahoma Job Camp

POTEAU, Okla. (AP) — Twenty homesick boys quit Oklahoma's first federal job corps camp Wednesday to return to their homes in the East.

Camp Director Stan Adams said they had been at the camp two weeks along with 60 other boys.

"All of the boys who left were from the East and they would rather be at home than at the camp in Oklahoma," he said.

The boys, all high school dropouts, left by bus. They had been studying at the Stapp Work Center south of Hodgens, Okla.

SNYDERITE'S KIN KILLED IN STORM

Mrs. Floyd Shackelford, who was killed when her home was crushed by a tornado last night at Cotton Center, was the mother of Mrs. Bill Weaver.

Mr. and Mrs. Frank Weaver, parents of Bill Weaver, went to Cotton Center last night after learning of the tragedy, and Mr. and Mrs. Bill Weaver were to come home from Red River, N. M., where he is employed this summer. Bill Weaver, a 1962 graduate of Snyder High School, and his wife had recently completed the spring term at West Texas State University at Canyon.

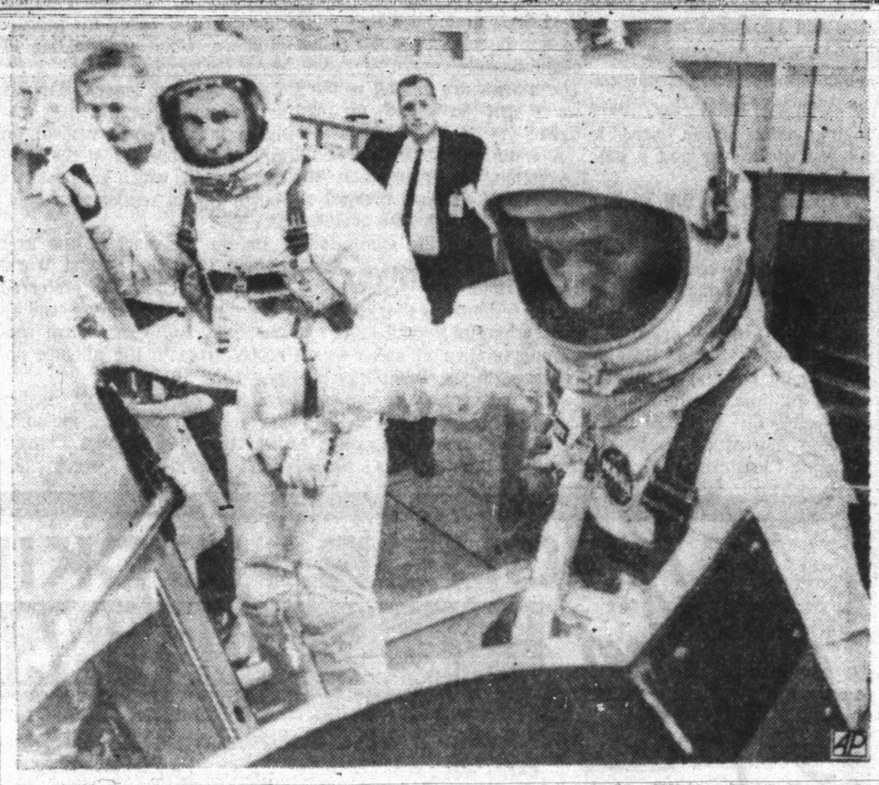

EXCITING ADVENTURE begins for astronauts Edward H. White II, left, and James A. McDivitt, shown as they emerged from a mission simulator after a day's training. The four day orbit began today with White planning to leave spacecraft for a short period.

Rendezvous Attempt Out

CAPE KENNEDY, Fla. (AP) —Command pilot James McDivitt decided today to put off astronaut Edward White's stroll space until the third orbit. It had been scheduled for the second orbit.

The Hawaii tracking station said McDivitt apparently decided things were a bit too rushed.

As the critical moment approached, the astronauts fell slightly behind in their peparations and it was decided that they should postpone the maneuver until the third orbit.

The spacecraft was 700 miles or so southeast of Hawaii when the report of postponement came.

"The status aboard appears excellent," Gemini Control said six minutes before the scheduled space walk, but the command pilot indicated they were a bit too rushed and decided to wait.

"They noted over Carnarvon station that White was working awfully hard to get all his connections made," Gemini Control said.

White's space walk was rescheduled for about 2:45 p.m EST as the astronauts whirled over the Western Pacific and the Southwest United States.

The decision to delay White's step into space came only a few minutes before the astronaut was to open his hatch.

However, some of the lustre was removed from the planned feat when late in the first orbit command pilot McDivitt announced he had used excessive fuel in an attempt to move closer to the target satellite — the burned-out second stage of the Titan 2 booster rocket.

McDivitt and White originally planned to approach within 25 feet of the orbiting booster and White was to emerge and move close to it.

The possibility that he would actually put his hand on it was ruled out early in the mission when it was learned that it was tumbling excessively and thus was a possible threat to White.

McDivitt used 50 per cent of his fuel in maneuvering toward the Titanstage, but said he still was three to four miles away and "we just can't close on it."

"Save the fuel. We're more concerned about the lifetime (of the mission) than closing with that booster. Let's scrub it."

The Gemini 4 carried enough fuel to make maneuvers totaling 245 miles. In his vain attempts to catch the booster during the first orbit, McDivitt used up 100 miles of this capability.

The failure to rendezvous with the booster indicated that more work needs to be done before U.S. attempts to hook upsatellites in maneuvers planned on Gemini flights late this year.

A link-up had been scheduled next October with a Gemini craft piloted by astronauts Walter Schirra and Tom Stafford.

The introduction of the rendezvous maneuver for today's flight plan was a late decision. It was made after astronauts Virgil Grissom and John Young demonstrated the maneuverability of the Gemini craft on a March 23 flight.

Twister Kills Three; Cities In Shambles

By The Associated Press

A tornado struck the South Plains Wednesday night, taking at least three lives and leaving the business section of Hale Center in shambles. More than 100 persons suffered injuries.

The tornado struck Spade and Cotton Center and then hit Hale Center, a farming center of about 2,500.

Mrs. Floyd Shackelford was killed at Cotton Center when the twister crushed her farm home 2 miles east of Cotton Center, 10 miles Southwest of Hale Center and 30 miles northwest of Lubbock.

Mrs. Tom Rice, 50, of Hale Center died about 4 a.m. today of injuries.

Mrs. Alma Woody, 68, died at a Plainview hospital, the Department of Public Safety said.

Critically injured was Lupe Planencio, 9, who was attending a prayer meeting when the tornado destroyed a Church of God.

Her parents, Mr. and Mrs. Steve Planencio, and the family's 10 children were in the church.

At Hale Center, 30 homes were destroyed. Smashed were the city hall, fire station, a hotel, motor agency and the First National bank. Three fire trucks were demolished.

The twister cruised along Fifth Street, missing the Hale Center Hospital by the width of a street.

Authorities estimated of the 100 injured in Hale Center, 48 were hospitalized there and in other cities.

The husband of Mrs. Shackelford were among persons suffering injuries.

In Hale Center, 12 buildings were badly damaged with seven listed as demolished.

The National Guard stood by to help. The center of the town was sealed off and traffic was directed around it.

The twister also razed a gasoline station near the Shackelford home.

State police tracked the tornado almost to the outskirts of Plainview, 25 miles north of Cotton Center. It ripped out telephone wires and disrupted communications between Lubbock and Amarillo for hours.

Broken power lines and debris blocked U.S. 87 between Hale Center and Plainview for a time.

Lubbock, Amarillo and other cities sent civil defense units, medicines and other supplies into the stricken area. National Guardmen and Army reservists were dispatched from Plainview.

Torrential rain and hail pounded the Hale Center vicinity for an hour before the tornado struck about 9:45 p.m.

Strong winds ripped through Tulia, which is north of Plainview, and overturned several trailer houses earlier in the evening. There were no injuries.

Hail stones up to the size of baseballs inflicted damage at Kermit and Wink, several counties to the south in far West Texas.

The severe weather developed at the end of a hot and humid day which saw two Texas points record the highest temperatures in the nation—Presidio with 104 degrees and Wink with 97.

Continued hot weather was forecast along with evening thunderstorms over about a third of the West Texas area east of the Pecos River.

MRS. W. R. BELL, SR.

Mrs. Bell Is Dead At 77

Mrs. W. R. Bell, Sr., a pioneer resident and businesswoman of Snyder, is dead at 77.

Mrs. Bell, whose residence here was at 2811 Avenue U, died at about 9 o'clock this morning at a nursing home in Big Spring. She had been in poor health for about four months.

Born Minnie Ethel Fickas on Feb. 25, 1888 in Hamilton County, she came with her parents, the late Mr. and Mrs. S. R. Fickas, to Scurry County as a child of one. The family moved into Snyder in 1898.

She and the late Mr. W. R. Bell, Sr. were married in Snyder on Dec. 28, 1911. Mrs. Bell was a schoolteacher in the Snyder public schools.

At the time of their marriage, Mr. Bell was a partner in Snyder's newspaper, The Signal. As foreman of the mechanical department, he had the first linotype machine brought here in about 1910. Mr. Bell died in 1952.

In 1923, the Bells opened a flower shop next to their home in the 800 block of Twenty-fifth Street. Mrs. Bell remained active in the florist business for over 35 years.

She was one of the early members of the Altrurian Club here, and served as its president. She was also a member of Eastern Star.

The funeral services will be held at 2 p.m. Saturday at the First Baptist Church of which Mrs. Bell was a member. Dr. A. B. Lightfoot, pastor of the church, will officiate. Burial will be in Snyder Cemetery under the direction of Bell-Seale Funeral Home.

Mrs. Bell is survived by two sons, William Roland Bell, Jr., and Fickas Bell, both of Snyder; one sister, Mrs. May Taylor of Albuquerque, N. M., and four grandchildren.

Thrilled Famlies Watch Blast Off

By PAUL RECER

HOUSTON, Tex. (AP)—"I'm thrilled to death," said Mrs. Edward H. White today after she watched her astronaut husband blasted off into space.

"It's a moment we've been waiting for," she said. "There's no describing how I feel."

Mrs. James A. McDivitt, wife of the command pilot of the space capsule, appeared awestruck as she watched Gemini 4 rise smoothly from its Cape Kennedy launch pad.

"This seems almost unreal," she said as she and her three children sat on the floor of a bedroom, their eyes glued to a television set.

"My daddy's in there," Mike McDivitt, 8, announced proudly as the rocket soared into space.

Astronaut White's young daughter, Bonnie Lynn, 9, said simply "I'm proud of him." Her older brother, Edward III, 11, said, "It's great."

Mrs. White had calmly advised her husband to "have fun" not long before the giant rocket took him into space.

Both she and Mrs. James McDivitt had awakened before dawn to receive final prelaunch telephone calls from their astronaut husbands at Cape Kennedy and then go through a big day in their lives.

After the five-minute phone chats, the women quickly returned to watching the countdown on their television sets. The astronauts did most of the talking.

Mrs. McDivitt and her three children had attended a special 5:30 a.m. Mass at nearby St. Paul's Roman Catholic church. They were the only worshippers.

Mrs. White and her children, Edward III, 11, and Bonnie Lynn, 9, were to watch the Cape Kennedy liftoff on television at their El Lago home. Mrs. McDivitt and her three children, Mike, 8; Ann Lynn, 6, and Patrick, 4, planned to watch the final minutes of countdown from their nearby Nassau Bay home.

The two wives may visit the Mission Control Center during the scheduled four-day flight. Both live only a short distance from the Manned Spacecraft Center, training base for the nation's space team.

Mrs. Virgil I. Grissom and Mrs. John W. Young became the first astronaut wives to leave their homes when they visited the space-flight nerve center March 23 while their husbands were on the first manned Gemini flight.

Trips to nearby swimming pools were highlights of what appeared to be a normal summer day for the families Wednesday.

Mrs. McDivitt took her three children to a swimming club and Mike and Ann Lynn later romped in the spray of a lawn sprinkler at their home. They earlier bought lemonade and cotton candy at a stand operated by neighborhood children.

★ ★ ★

Doctor Testifies Ashley 'Saw Visions'

WHARTON, Tex. (AP)—The director of the San Antonio state hospital testified Wednesday reports show Leslie Ashley "saw visions, talked to God and collected live rats."

Dr. Manuel Otero testified in the sanity hearing for Ashley, 28, under indictment for the 1961 slaying of a Houston man.

If the jury finds him sane he can be tried again for murder.

Ashley listened intently to most of the testimony and giggled several times.

Van Cliburn Arrives For Russia Concerts

MOSCOW (AP)—Van Cliburn, a favorite of Soviet music lovers since his 1958 piano contest victory here, arrived Wednesday for a concert tour.

The pianist will give concerts in Kiev, Moscow and Leningrad. Russians will see him for the first time as a conductor as well as piano soloist.

Zone Moved To Include Palace

By LOUIS UCHITELLE

SANTO DOMINGO, Dominican Republic (AP) — The Dominican rebels are demanding restoration of the 1963 constitution and creation of a new government before election of a new president and congress.

The rebel chief, Col. Francisco Caamano Deno, Wednesday rejected the election formula proposed by the junta headed by Gen. Antonio Imbert Barrera. Caamano termed the proposal "a fable."

The junta suggested elections be held as soon as possible under the supervision of the Organization of American States. The junta said all "democratic parties" should participate.

Brazilian troops of the Inter-American force extended the international security zone south and west Wednesday to include a key trouble spot — the National Palace. The smoothly conducted operation virtually eliminated the possibility of a serious clash between 350 junta troops that have been in the palace and rebel forces a block away.

The junta is leaving a token force of 25 men in the battered palace under an agreement reached by the opposing forces through OAS negotiations. The palace has not been in use since early in the revolt.

A three-nation OAS peace team prepared to leave Washington today for a new attempt to break the Dominican stalemate. It planned to meet with former Dominican President Juan Bosch in Puerto Rico in addition to negotiating with the junta and rebel factions in Santo Domingo.

The OAS has had no official contact with Bosch since his supporters last month ousted the civilian junta which Dominican military leaders installed after they overthrew Bosch in 1963.

Members of the OAS team are Ellsworth Bunker of the United States, Ilmar Penna Marinho of Brazil and Ramon Clairmont of El Salvador. Their mission was authorized early Wednesday in Washington by a special OAS conference on the Dominican crisis.

WEATHER

SNYDER TEMPERATURES: High Wednesday, 88 degrees; low, 69 degrees; reading at 7 a.m. today, 74 degrees; precipitation, .03 inches.

North Central Texas: Partly cloudy and warm tonight and Friday. Thunderstorms in 20 per cent of northwest late Friday. Low tonight 64 to 74. High Friday 84 to 94.

Northeast Texas: Partly cloudy and warm tonight and Friday. Low tonight 70 to 75. High Friday 84 to 92.

Northwest Texas: Partly cloudy tonight and Friday. Thunderstorms in 40 per cent of west and north today and tonight and over area Friday. A little cooler in north tonight and in west and north Friday. Low tonight 58 to 72. High Friday 84 to 94.

South Central and Southeast Texas: Partly cloudy and warm tonight and Friday. Low tonight 68 to 76. High Friday 84 to 96.

Southeast Texas: Partly cloudy tonight and Friday with showers over 10 per cent of north in afternoon and evening. Low tonight 64 to 74. High Friday 86 to 96.

Jobless Rate In Nosedive

WASHINGTON (AP) — President Johnson announced today that the unemployment rate dropped in May to the lowest level since late 1957.

Johnson, jumping the gun on a Labor Department announcement scheduled for later in the day, said the unemployment rate fell from 4.9 per cent in April to 4.6 per cent in May. He said this was the lowest rate in 91 months.

The President, addressing a group of businessmen and labor union officials who have pioneered in finding summer jobs for young people, said unemployment fell by 220,000 between April and May, to total of 3,300,000. He said the decline the number of jobless was triple the drop that usually is recorded at this time of year.

Connally Says Hopes Rest On Education

FORT WORTH (AP)—Education may be the world's only hope for survival but it alone "is not sufficient to maintain growth and prosperity," Gov. Connally said Wednesday night.

Speaking at TCU graduation exercises, he said an essential is re-education—"the demand of our technical society that workers learn the skills for tomorrow as well as the jobs of today."

IN BOGALUSA

Shots Fatal To Negro Deputy

BOGALUSA, La. (AP) — A Negro deputy sheriff was killed and another wounded when gunfire from a pickup truck riddled their patrol car on a lonely road near this racially tense mill town Wednesday night.

An hour later the town marshal at Tylertown, Miss., who heard of the shooting by police radio, stopped a 1954 pickup truck with a Confederate flag tag on its front bumper.

The truck's white occupant, Ernis R. McElveen, 42, possessed two pistols—one of which officers said had been recently fired.

Louisiana authorities booked McElveen, 6 foot 1, a papermill employe, on charges of murder. He refused to waive extradition.

Federal and state authorities, convinced that several persons were involved in the shooting of Washington Parish's first two Negro deputies, began an intensive investigation. "No stone will be left unturned," vowed a state official.

FBI agents quickly joined in the proble.

Deputy O'Neal Moore, a leader in his Baptist church choir, was killed by a high-powered rifle bullet that ripped through his head. His partner, Deputy Creed Rogers, was struck in the shoulder by buckshot.

Moore's white-haired father, Stephen Moore, 70, was at his son's home when word came of the shooting.

"We were going fishing and now he is no more," said the elder Moore, of Poplarville, Miss. "He was a peaceful, quiet family man. I don't know why they did it."

The shooting sent a shiver of apprehension through this paper mill town in southeast Louisiana, about 60 miles north of New Orleans.

Dear Abby...

By ABIGAIL VAN BUREN

DEAR ABBY: Forgive me for taking exception to your viewpoint of "invasion of privacy" regarding the lady who read her parents' love letters after their death.

Have you ever read the classic, "The Letters of Elizabeth Barrett and Robert Browning"? And if Margaret Mitchell had not read her grandmother's diary, who would have written "Gone With The Wind"? If my great - grandmother had not examined the contents of her mother's trunk; a letter written by George Washington would have been destroyed.

I have saved my husband's love letters and valentines. Although my children may not be interested in reading them now, maybe after I die they will enjoy some of the sweet sentiments that are in my treasure chest.

"SENTIMENTAL"

• • •

DEAR ABBY: A letter in your column dealt with the same situation with which I was recently faced, and I would like to tell you how I handled it. My mother had made her home with me and my husband during her last years. I knew where she had kept her "love letters" from my father, who had preceded her in death by many, many years.

When Mother passed away, I did not read them. I felt as you, that they were private. Yet I could not bring myself to destroy those letters as I knew they must havd been very precious to my mother or she would not have kept them for nearly 65 years. Before her funeral, I tied her "love letters" with a white ribbon and asked the undertaker if I might slip them into the casket to be buried with Mother. He said he thought it was a splendid idea, so I lifted the coverlet and placed them deep beside her body. I have always felt that I did what would have pleased my mother the most.

Yours very truly,
HELEN G.

• • •

DEAR ABBY: So you regard it as an "invasion of privacy" to read old love letters left behind by those who have died unless the writers have indicated during their lifetime that they wished them to be read?

If my parents had left me a legacy of love letters, I would have had them published. All I got was a box containing their letters, which were filled with threats, bitter accusations, and ugly recriminations. With those letters were a divorce document, my mother's death certificate (marked "suicide") and my father's cnacelled insurance policy. Sign me. . .

NO LOVE LETTERS

• • •

DEAR ABBY: The letter about "old love letters" and who has a right to read them reminded me of an experience I had back in World War II. My buddy had a hobby of writing to girls and collecting their pictures. He had a boxful. He happened to be married, but he really wasn't a bad guy, Abby. He loved his wife, but when he wasn't with the one he loved, he loved the one he was with, if you get what I mean.

Well, his number came up in North Africa, and I lost the best buddy I ever had. When they put all his stuff together to send home to his wife, I made sure she wouldn't get anything that would scar her memory of him.

NO REGRETS

• • •

DEAR ABBY: Letters are personal property, and belong to heirs — whether specifically willed or not — just like money, clothing or real estate. It could even be argued that heirs have a public and social obligation to examine all effects of the deceased including correspondence, because it might have a significant bearing on the welfare of those still alive. Who can say a "love letter" is only a love letter until he has examined it? Those who wish their correspondence to remain private should destroy it, or specify that it should be kept sealed for any period of time they choose. Yours, rationally,

G. H.

• • •

Problems? Write to ABBY, Box 69700, Los Angeles, Calif. For a personal reply, enclose a stamped, self - addressed envelope.

• • •

Hate to write letters? Send one dollar to Abby, Box 69700, Los Angeles, Calif., for Abby's booklet, "HOW TO WRITE LETTERS FOR ALL OCCASIONS."

Lynda Will Be Just One Of Many

GRASSHOPPER, Ariz. (AP) — Lynda Bird Johnson probably will have a few hangnails after two weeks in Grasshopper this summer.

She will be in the heart of the Fort Apache Indian reservation excavating a pueblo believed to have been built sometime in the 14th century.

The President's daughter will be a guest student of the University of Arizona Archaeology Field School, and Dr. Raymond H. Thompson, head of the school, says she will be treated the same as the others.

"She will be one of 21 students here, but she will stay only two weeks instead of the regular eight. We don't plan to make any exceptions for her except for allowing her girl friend and the Secret Service to stand guard," Thompson said.

Bank Of England Cuts Interest Rate

LONDON (AP) — The Bank of England rate, which sets the pattern for interest charges in the sterling bloc, was cut today from 7 to 6 per cent. The 7 per cent rate had been in effect since Nov. 23, when the Labor government jumped it from 5 per cent in an attempt to bolster the pound sterling by encouraging the investment of foreign funds in Britain.

However, the high rate damped down borrowing for business expansion and housing mortgages. The government had been anxious to reduce it as soon as possible.

Mishap Reported

The Snyder police department reported a two-car mishap at 2:54 p.m. Wednesday at Twenty-fifth Street and Avenue Q.

Involved were a 1963 Chevrolet driven by Ronald S. Henry of Kingsland and a 1955 Mercury driven by Antolina Hernandez, 1709 Seventeenth Street. Damage to the Henry car was estimated at $90 and to the Hernandez car at $100. There were no injuries.

THE SNYDER DAILY NEWS

Published Sunday morning and each evening except Saturday by the Feather Printing and Publishing Co., Inc., at Snyder, Texas. 79549.

Entered as second-class matter at the Post office at Snyder, Texas.

SUBSCRIPTION RATES: By carrier in Snyder 35 cents per week, $1.50 per month. By mail in Scurry and adjoining Counties, one year $9.95. Balance of Texas, one year $12.50. All other States $15.00.

MEMBER OF THE ASSOCIATED PRESS.

The Associated Press is exclusively entitled to use for republication all news dispatches in this newspaper, also local news published herein. All rights reserved for republication of special dispatches.

Member Texas Optometric Association

Drs. Blum and Nesbit

OPTOMETRISTS

1825 25th. St.

Phone HI 3-3992

WAYNE BOREN CLYDE HALL

Snyder Insurance Agency

COMPLETE INSURANCE SERVICE

P. O. Box 530 Snyder, Texas

1820 24th. Street Phone HI 3-3163

Tall Girl Is Back, But Shorter

HYDE, England (AP) — The girl who was shrunk by surgery steps nervously back into the world today.

At 5 feet 11 inches, Anne Rowston still is tall. But eight months and four operations ago she was 6 feet 7 — and couldn't find a boy friend to match.

Anne, 19, was cut down to size by removal of four inches of bone from each leg above the knee and 3½ inches below.

She will be on crutches for a month or two. But the newspaper stories about her have brought scores of pen friends to the girl who never had a date before.

A special one is Bill Dicker, 23, a Londoner who is 6 feet 5 himself.

"His letters were a special comfort," said Anne. "He'll be my first date."

Anne learned to draw and paint while in Gobowen Hospital — the only hospital in Britain with a fulltime art tutor—Donald Foster. She hopes to make a living illustrating books and designing Christmas cards.

Fireworks Erupt At Baptist Meet

DALLAS (AP) — Brief fireworks erupted at the Southern Baptist Convention today in moves to abolish programs supporting racial integration and to restrain Hollywood movies.

Actor Gregory Walcott of Canoga Park, Calif., proposed that the convention set up a Hollywood "diplomatic unit" to influence movie producers in favor of wholesome films.

D. K. Armstrong of Springfield, Mo., questioned such mild tactics saying, "I don't know about this diplomatic approach. The movies are getting so dirty we've got to stand up and fight."

A white - haired, 92-year-old Lexington, Ky., clergyman, the Rev. W. M. Nevins, pressed an effort to abolish the convention's christian life commission which works in behalf of racial reconciliation.

His resolution charged that the program would lead to "amalgamation of the races contrary to the Bible."

The convention resoundingly defeated Wednesday a move to send a delegate observer to Roman Catholicism's Second Vatican council.

A move to send one was resoundingly defeated Tuesday night at the big denomination's 108th annual convention.

It would mean, according "special recognition to beliefs we do not adhere to or teach," contended the rev. Harry E. Welch of Chattanooga, Tenn., in opposing the idea.

By a show of hands, the huge assembly of a record 15,052 "messengers" voted the proposal down. Only a sprinkling of about 100 supported it.

The decision leaves Baptists as the only major Christian tradition in the world without an authorized observer at the Vatican Council, which goes into its fourth annual session next Sept. 14.

Before the start of the first one in 1962, the Baptist World Alliance declined a proferred invitation from Rome to send an observer. Southern Baptist representatives to the alliance opposed the bid.

Some other Baptist bodies favored it, however, including the American Baptist Convention (Northern), which last week urged reconsideration of the decision, and the sending of an observer.

The Rev. Dr. Robert Alley of the University of Richmond, Va., proposed similar action by the Southern Convention, whose 10.6 million members make it the largest bloc among the world's approximately 25 million Baptists.

Liquor Law Trial Ends In Conviction

In a trial which lasted all day Wednesday, a county court jury found Gene Elwyn Griffin of Snyder guilty on a charge of illegal transportation of alcohol in a dry area.

He was assessed the minimum fine of $100 plus costs of $26.35.

The case, which had been filed by an agent of the Liquor Control Board, alleged that Griffin had made an illegal purchase of beer in a dry area, and that his carrying of the beer from the point of sale constituted "transportation" even though there was no intent of resale.

Reappointed To Panel

AUSTIN (AP)—Gov. Connally reappointed Charles Ford, Longview businessman, and Joe Ramsey Jr., Houston lawyer, to the Texas Veterans Affairs Commission Wednesday. Their new terms extend to June 12, 1971.

Jayne's Ex Recovering From Wounds

ROME (AP)—Mickey Hargitay, muscular ex-husband of actress Jayne Mansfield, is recovering from numerous stab wounds. A film producer has suggested jealousy as the motive for the assault.

Hargitay said he was hit on the head and knifed in the body as he slept in his Rome apartment two days ago.

"I'm not telling you the truth," said Hargitay, "I'm lucky to be alive. I'm all mixed up and confused about this. Who did it? I don't know. It could be so many people. But honestly I don't feel I've done anybody any harm. I always try to be nice to people. I don't see why anybody would do such a thing."

FAT OVERWEIGHT

Available to you without a doctor's prescription, our product called Obrimax. You must look ugly fat or your money back. Obrimax is a trim habit and easily swallowed. Get rid of excess fat and live longer. Obrimax costs $3.00 and is sold on this guarantee: If not satisfied for any reason, just return the package to your druggist and get your full money back. No questions asked. Obrimax is sold with this guarantee by: Irwin Drug Store—Snyder—Mail orders filled.

Theft Investigated

The Snyder police department and Scurry County sheriff's department are investigating the reported theft of oil field valves and of tubing from the McDonald Welding Co. shop.

The theft apparently occurred early this morning. The shop is located in the 1100 block of the [illegible]

CANYON DRIVE-IN

PH. HI 3-7212 HWY. 84

Show Opens 7:15—Starts 8:00

2 BIG COLOR HITS!

1st. FEATURE

"CHARADE"

With Cary Grant And Aubrey Hepburn

2nd FEATURE

"AT RAGON"

A Science Fiction Drama

Plus "WOODY WOODPECKER" CARTOON

ANCHOR HOCKING

Teflon — Mira Clean OVENWARE

START YOUR TEFLON SET TODAY! GET EACH PIECE FOR 99¢ WITH YOUR COUPON AND A $5.00 PURCHASE. THERE WILL BE ONE PIECE FEATURED EACH WEEK FOR SIX WEEKS. REDEEM ONE COUPON EACH WEEK FOR SIX WEEKS. CLIP YOUR COUPONS TODAY AND SAVE THEM FOR THE VALID DATE. GET THESE PIECES FOR GRADUATION AND WEDDING GIFTS. THEY ARE GUARANTEED FOR TWO YEARS AGAINST OVEN BREAKAGE. HURRY AND GET THIS POPULAR TEFLON OVENWARE SET AT REAL SAVINGS!

6½" x 10½" UTILITY BAKING PAN
COUPON 3
Coupon Valid for May 31 to June 5, 1965. You get No. 410—6½" x 10½" Utility Baking Pan with this coupon and a $5.00 Purchase.
Regular Price $2.25
You Save .....$1.26 ONLY
99¢

1-QT. CASSEROLE COVER
COUPON 4
Coupon Valid for June 7 to June 12, 1965. You get No. 406—1 qt. Casserole Cover with this coupon and a $5.00 Purchase.
Regular Price $1.98
You Save .....$ .99 ONLY
99¢

Folger's Coffee Lb. ..... 75¢
Miracle Whip Kraft Qt. ..... 49¢
PORK & BEANS Van Camp's 300 Can ..... 2 for 25c
Jif PEANUT BUTTER 18 Oz. 59c
Shurfine PIE CHERRIES 303 Can 19c
Old Pine PINE OIL Qt. 73c
Mission PEAS 303 Can ..... 2 for 29c
Del Monte DRIED PRUNES 2 Lb. Bag 65c
Shurfine CORN OIL OLEO Lb. 29c
Tree Top Frozen APPLE JUICE 6 Oz. Can ..... 2 for 39c
Kounty Kist Whole GREEN BEANS 303 Can ..... 2 for 35c
12 Pkgs. Fla Var Aid 39c
Frozen French Fried POTATOES ..... 2 Lbs. 39c
Johnson, Pkg. Of 2 Pie Shells 35c
Starlac DRY MILK 12 Qt. 89c
Soflin Paper TOWELS ..... 2 for 33c
Ranch Style Blackeyed Peas & Bacon 2 Cans 27c

Bama Red Plum Jam, Peach Preserves Or Grape Jelly, Mix or Match 3 18 Oz. Glasses $1
Gladiola FLOUR 5 Lbs. 49c
Patio Mexican DINNERS 45c
Merico Sliced COOKIE DOUGH Lb. Pkgs. 3 for $1
Giant CHEER ... 65c
VIENNA SAUSAGE Libby's 5 for 89c

Why Not Buy Good Meat? U.S.D.A. Choice Beef Is Featured At Everybody's . . . Always Flavorful & Tender!

SLAB BACON Derined Lb. 49c
GROUND BEEF Fresh ... 3 Lbs. 89c
CHUCK ROAST Beef Lb. 49c
BEEF RIBS Just Right To Barbecue Lb. 19c
WIENERS Armour's All Meat Lb. 49c
PIMENTO CHEESE Market Made, Lb. ... 69c

Good Fruits & Vegetables Cost No More. Shop Everybody's For The Best.
Small Size TOMATOES Lb. ... 23c
New Red POTATOES Lb. 10c
Sunkist LEMONS Lb. 19c
Crisp Green Cucumbers Lb. 10c
California ORANGES Lb. 15c

CASCADE 35 Oz. Ec. Size 15c Off Label 59c
Cheese Pizza Chef-Boy-Ar-Dee 55c

MEMBER AFFILIATED FOOD STORES

WE GIVE BUCCANEER STAMPS
DOUBLE STAMPS ON WEDNESDAY

Everybody's CASH GROCERY

WOMEN

A PINK AND BLUE SHOWER honored Mrs. Larry Hays Tuesday evening at the Union community center. A color theme of pastel hues was carried out in the table and room decor, with a large stork used as the centerpiece. Refreshments were served following the opening of gifts.

UNION NEWS

Weekend visitors with Bro. and Mrs. Guy White were her parents, Mr. and Mrs. J. E. Chapentier of San Antonio. Grandsons Guy Jr. and Danny White returned home with them for a two weeks visit.

Mr. and Mrs. James Grisham and daughter Robin and Mr. and Mrs. Clyde Meadon and daughter, Mary, of Albuquerque, N. M. visited over the weekend with Mr. and Mrs. Jack White.

Mr. and Mrs. Dee Myers visited Saturday with her sister and family, Mr. and Mrs. Tommie Griffin in Abilene.

Mr. and Mrs. Loyd Pugh of Odessa attended church at the Union Baptist Church Sunday and visited in the homes of Mr. and Mrs. W. R. Pate and Mrs. J. B. Adams in the afternoon.

Bro. Lewis Wakefield of Wayland College was speaker Sunday in the Union Methodist Church and in the Baptist Church.

Mr. and Mrs. James Mebane and children of Dumas visited last week with his mother, Mrs. P. A. Mebane and other relatives.

Mr. and Mrs. Lee Myers of Levelland were Thursday visitors with Mr. and Mrs. Dee Myers.

Visitors this week with Mr. and Mrs: Harvey Krop were their daughter, Mr. and Mrs. Wayne Hilcher and children of Clyde, and Mr. and Mrs. J. L. Landers of Dublin.

Patsy Mebane went to Abilene over the weekend where she is to enter summer school at McMurry College.

Mr . and Mrs. Howard Hogue, Rev. and Mrs. I. T. Huckabee and Rev. and Mrs. Marvin Roark attended the Northwest Texas Annual Conference of the Methodist Church in Lubbock last week.

Mr. and Mrs. L. M. McWilliams of Atlanta made a short visit Thursday of last week with Mr. and Mrs. J. H. Langford and Mrs. J. B. Adams.

Bro. Guy White and Mrs. White are attending the Baptist convention in Dallas this week

Mrs. Delia McPherson is to leave Thursday for Calif. where she will have a medical check up in the hospital where she had surgery last year.

Add a little of the spice called "cumin" to chile con carne; it adds indefinable flavor.

Next time you poach shad roe, add a bay leaf, a slice of onion and a few carrot slices to the poaching water.

WHAT'S GOING ON

Mrs. R. J. Klutts and Linda of Crane, visited her mother, Mrs. R. H. Mitchell, 2810 Avenue L over the weekend. Mrs. Klutts and Linda will leave June 5 for Harpletool, England with the Halliburton Co. Keith Mitchell of Lubbock also spent the weekend with his grandmother, Mrs. Mitchell.

Frozen Fruit Salad

1 orange, cut into membrane-free sections and then into small pieces
1 banana, diced
½ cup crushed pineapple, drained
¼ cup diced maraschino cherries
¼ cup toasted slivered almonds
2 tablespoons minced celery
½ cup real mayonnaise
½ cup heavy cream
Lettuce

Gently mix together the fruit, almonds and celery. Whip cream until stiff; fold in mayonnaise; fold carefully into fruit mixture. Turn into freezing tray or metal loaf pan. Freeze until firm, about 1½ hours. Cut into squares and serve on lettuce. Makes about 6 servings.

DUNN NEWS

BY MRS. JAMES STEWART

Mrs. C. D. Gray Jr. honored Mrs. C. E. Laster and Mrs. W. J. Fuller with a birthday dinner in the Gray home Sunday Others attending were C. D. Gray, Jr., W. J. Fuller, C. E. Laster, Donna Fay and Sandy Gray, Dennis, Ronnie, Billy and Jimmy Laster, Linda and Lynn Fuller.

Mrs. Don Gray of Snyder and Mrs. C. D. Gray Jr. honored C. D. Gray Jr. with a birthday party in Dunn community center Saturday night. Refreshments were served and the guests played 42. Attending were Don Gray of Snyder, Mr. and Mrs. Franklin Bryant, Mr. and Mrs. Donald Crowder, all of Ira; Mr. and Mrs. Jackie Pevehouse, Mr. and Mrs. Jackie Womack, Mr. and Mrs. Henry Gafford, Mr. and Mrs. Bobby Staton, Mr. and Mrs. Lawton Taylor, Mr. and Mrs. Odell Cox, Mr. and Mrs. Joneal Smallwood, all of Snyder.

Mr. and Mrs. Kenneth Bond of Abilene spent several days this week visiting Mr. and Mrs. Grady White.

Mr. and Mrs. J. C. Ruckman of Midkiff visited Mr. and Mrs. H. L. Fargason and family Thursday and Friday.

Sherry Terrell of Haskell spent the week visiting Brownie Scott.

Mrs. Allen Currie of Colorado City visited her sister, Mrs. L. A. Scott Wednesday.

Mr. and Mrs. Tommy Jones of Lubbock visited her parents, Mr. and Mrs. Pete White during the weekend. They left Tuesday enroute to Anchorage, Alaska where they plan to spend the summer, then return to Lubbock for Mr. Jones to enter Tech for the fall semester.

Ricky, Randy and Kimmy Billingsley, sons of Mr. and Mrs. Ted Billingsley of Snyder spent several days last week visiting Mr. and Mrs. Hack Billingsley.

Recent guests of Mrs. T. J. Fuller and Mr. and Mrs. W. J. Fuller, Linday and Lynn included Mr and Mrs. Odell Fuller of Ropesville, Mr. and Mrs. Johnny Pitner, Leesa and Kathy of Sherman.

Mrs. Houston Cotton, Fred Gary and Mr. Morris Ashley are all patients in Cogdell Memorial Hospital.

Mr. Jim Sorrells of Knapp visited Mr. and Mrs. Ernest Sorrells Monday.

Mr. and Mrs. Eunice Goodlett and children are on a vacation trip to Oklahoma and Arkansas.

Charles Goodlett of Colorado City, visited his parents, Mr. and Mrs. W. S. Goodlett Sr. Saturday.

Keith Mitchell of Lubbock visited Jacque and Susan Stewart Saturday. He also visited his grandmother, Mrs. R. H. Mitchell in Snyder.

Mr. and Mrs. H. L. Fargason and Clifford were in Lubbock Wednesday. They took their grandson, Richie Fargason of Snyder for medical treatment.

Mrs. C. D. Gray visited her aunt, Mrs. Sudie Dawson in Big Spring several times this week. Mrs. Dawson is a patient in a Big Spring hospital.

Promising First Novel

MOUNTAIN OF WINTER. By Shirley Schoonover.

The unusual background for Miss Schoonover's first novel is a small colony of Finnish - Americans living on the slopes of a mountain in the upper Midwest.

It is a primitive but proud, rural society and the Finns are depicted as a tough - muscled, hard - drinking, devil-may-care crowd, trying to make a living from their scraggly farms while they husband their timber resources. The natural setting has both the beauty and the ominous desolation of mountain country.

In this folk-like atmosphere the author spins out a story of a young woman, Ava Knuutinen, in a search for what sometimes is called "the meaning of love." In Ava's case it is pretty much a question of learning the difference between sex and love.

Ava has a juvenile experience with a young neighbor, goes into brief hiding to avoid a loveless, arranged marriage, suffers the loss of her father and mother, and settles down to live with her grandmother. Then comes a violent episode with a boarder, Mel Steen, an ex-paratrooper who introduces her to the rougher aspects of sex. Ava's final experience with romance is more wholesome.

OES Open Installation On Saturday

The open installation of officers of Snyder Chapter No. 456, Order of the Eastern Star, will be held June 5 at 8 p.m. in Masonic Hall.

Officers to be installed are: Laura Arnold, Worthy Matron; Lloyd Arnold, Worthy Patron; Pauline Landrum, Associate Matron; Jim Stirling, Associate Patron; Clemey Andress, secretary; Maxie McNew, treasurer; Lorita Keller, conductress; Oma Lee Spears, associate conductress; Novella Elledge, chaplain; Audrea Proctor, marshal; Dena Faye Stirling, organist; Margaret Wood Adah; Bess DeLoach, Ruth; Loraine Tipping, Esther; Olvygene Hayes, Martha; Rosa Lee Bigham, Electa; M. L. Andress, warder; and Hugh Elledge, sentinel.

The installing officer will be Helen Thornburg. Others are Mildred Sparks, installing marshal; Rhodalee Hatten, installing chaplain; Alta Couch, installing secretary; Nelle Covey, installing organist

All Eastern Stars, Masons, Rainbows and DeMolays and their families are cordially invited to attend. Any others who wish to attend are asked to contact one of the officers listed.

Project Chosen By Morningside Baptist Ladies

The Esther Circle of the Women's Missionary Auxiliary of the Morningside Baptist Church held its regular monthly business meeting June 1 at 7 p.m. at the Church. The new project chosen by this group is to help Rev. Gerald Price, Missionary-elect of the North American Baptist Association with which the Morningside Baptist Church is affiliated, to purchase a "Cessna 180" Plane through the Gold Bond Group Project Plan.

4-H Club Tours Jail

The Country Citizens 4-H Club recently made a tour of the county jail, under the supervision of Jesse Minton, deputy. The group then went to Northeast community center where they had ice cream and cake.

An ice cream social is planned for the June meeting.

Jones Reunion Held At Cisco Over Weekend

Mr. and Mrs. Roy R. Jones of Snyder met with their children, grandchildren and great grandchildren over the weekend at Lynn's Lake Lodge, Cisco.

Seven of their children were present for the occasion. They were: Mr. and Mrs. J. D. Pagan, Mr. and Mrs. D. R. Gates, and Mr. and Mrs. R. R. Jones, with their families from Abilene; Mr. and Mrs. A. R. Cooper and family of Cross Plains; Mr. and Mrs. D. E. [illegible], Mr. and Mrs. M. D. Leach and their families of Fort Worth; Mr. and Mrs. R. W. Jones and daughters of Sweetwater; Mr. and Mrs. Bill Culpepper and daughters of Dallas; and Mrs. J. B. Hambrick and son of Hawley.

WOMEN'S CALENDAR

THURSDAY

The Auxiliary of the Fire Department will meet at Central Fire Station at 7:30 p.m.

SATURDAY

Country Cousin Square Dance at rodeo pavilion, 8 p.m. Club members calling.

Future brides can be expensive.
(So can a lot of other things.)
The place to save for the
big events in your life is with us.
That's our specialty.
That's what we're here for.

Snyder Savings & Loan Assn.
2617 Ave. S HI 3-9305

MEMBER OF THE SAVINGS AND LOAN FOUNDATION, SPONSOR OF THIS ADVERTISEMENT IN LOOK AND THE SATURDAY EVENING POST.

★ ★

Here Is Thomas Chrysler-Plymouths' Third-Week-In-Business

CELEBRATION

"I'm John Thomas, Owner of Thomas Chrysler-Plymouth, Snyder's new Chrysler-Plymouth Dealer at 2103 25th. Street.

I have a little deal going with my salesmen. The one that sells the most cars this week will get a steak dinner on me.

The reason is simple. I want them to introduce you to the most beautiful cars that ever hit our town — and the way we do business.

Whatever you want in a new car, we've got it. Seventeen big and beautiful Chryslers. Sixty Plymouths, from Valiant to the new 119" wheel-base Sport Fury.

One other thing. My salesmen know how I feel about beating deals. I honestly believe that we give the best ones possible.

Try us. Look over the cars. And take advantage of our Third-Week-in-Business Celebration Special."

FOR THE BEST DEAL ANYWHERE

Thomas Chrysler-Plymouth

2103 25th. St.

CHRYSLER DIVISION CHRYSLER MOTORS CORPORATION

Tune in Bob Hope and The Chrysler Theatre, NBC-TV, Fridays.

ANCHOR HOCKING TEFLON OVENWARE

Here is a real value! With purchase of $5.00 and coupon, you can buy a Utility Baking Pan this week for only 99c. Pick up your coupon at Early's . . . Get the complete set.

3 Lb. Can CRISCO 69c

Imperial SUGAR 10 Lb. Bag 98c

Shurfine MILK Tall Can 2 for 39c

Soflin Table NAPKINS 200 Count 25c

Shurfine Cake Mix 4 for 1.00

Kraft Miracle WHIP Qt. 49c

Swift VIENNA SAUSAGE 5 Cans 1.00

Shurfine Pork - Beans No. 2½ Can 5 for 1.00

BONELESS CLUB STEAK	U.S.D.A. Choice Heavy Beef, Lb.	93c
SIRLOIN STEAK	Gooch's, U.S.D.A. Choice Heavy Beef, Lb.	93c
HAMBURGER MEAT	Fresh Lean, Always Good	4 Lbs. 1.00
PIKES PEAK ROAST	U.S.D.A. Choice, Gooch's Heavy Beef, Lb.	79c
CHUCK ROAST	U.S.D.A. Choice Blade Cut, Lb. 39c	Seven Bone Lb. 49c
FRANKS	Swifs Premium Lb.	59c
GOOCH'S BACON	Blue Ribbon Lb.	59c
GANDY'S ICE CREAM	½ Gal.	69c
COCA COLA	12 Bottle Ctn. Plus Deposit	63c
POMMAC	6 Bottle Ctn. Plus Deposit	29c
COFFEE	Maxwell House All Grinds, Lb.	69c
Green Beans	Del Monte Cut, 303 Can	4 for $1
CORN	Cream Style, Shurfine 303 Can	7 for $1
SPINACH	Shurfine 303 Can	7 for $1

FRESH PRODUCE
POTATOES, 8 Lb. Bag 79c
BANANAS, Lb. 10c
RADISHES, Cello Bag 5c
Bunch GREEN ONIONS, 5c
Delicious APPLES, Lb. 17c
FRESH CORN 6 ears 25c

FROZEN FOODS
Shurfine LEMONAID, 6 Oz. Can. 10c
Morton's FRUIT PIES 2 for 49c
Morton's T. V. DINNERS 2 for 65c
HONEY BUNS 25c
Morton's French Fries, 2 Lb. Bag 39c

Giant Size CHEER 69c

Kraft Parkay OLEO Lb. 25c

Del Monte TUNA 4 Cans 1.00

Shurfine CRACKERS 1 Lb. Box 23c

Gerber's Baby Food 3 for 29c

Open 7 a.m. to 9 p.m. — 7 Days a Week

Early's Grocery & Market
WE DON'T SELL ALL THE MEAT IN TOWN JUST THE BEST MEAT IN TOWN
1906 27th Street Phone HI 3-3603

We Give Gold Bond Stamps — Double On Wednesday

SAFEWAY DOLLAR SALE

★ **Pineapple Juice** La Lani—46-oz. Can
★ **Del Monte Drink** Pineapple-Grapefruit—46-oz. Can
★ **Fruit Cocktail** Town House—No. 2½ Can
★ **ScotTissue** Toilet. White or Assorted Colors—4-Roll Pack

Mix or Match **3 for $1**

★ **Grapefruit Juice** Town House Sweetened Pink—46-oz. Can
★ **Tomato Juice** Highway—46-oz. Can
★ **Del Monte Peas** Early Garden—No. 303 Can
★ **Chunk Tuna** Sea Trader Light Meat—6½-oz. Can

Mix or Match **4 for $1**

★ **Cling Peaches** Town House Yellow Sliced or Halves—No. 303 Can
★ **Stewed Tomatoes** Town House—No. 303 Can
★ **Whole-Tomatoes** Town House Choice—No. 303 Can
★ **Bartlett Pears** Town House—No. 303 Can

Mix or Match **5 for $1**

★ **Red Cherries** Town House Sour Pitted—No. 303 Can
★ **Pineapple** Dole Crushed—No. 1 Can
★ **Green Beans** Town House Cut—No. 303 Can
★ **Spinach** Del Monte—No. 303 Can

Mix or Match **6 for $1**

★ **Tomato Juice** Town House—No. 2 Can
★ **Golden Corn** Highway Whole Kernel—No. 303 Can
★ **Blackeye Peas** Libby Fresh—No. 300 Can

Mix or Match **7 for $1**

★ **Pork & Beans** Van Camp—No. 300 Can
★ **Tomatoes** Gardenside—No. 303 Can
★ **Purple Hull Peas** Magic Garden—No. 300 Can
★ **Whole Potatoes** Highway New—No. 300 Can
★ **Lucerne Milk** Evaporated—14½-oz. Can

Mix or Match **8 for $1**

Plus Gold Bond Stamps!

Liquid Ajax	All Purpose Cleaner. 28-oz. Bottle	69¢
Action Bleach	Chlorine Powdered (6¢ off label)—22-oz. Box	77¢
Ajax Detergent	Laundry. Large Package	35¢
Liquid Vel	Rose Lotion Detergent. 22-oz. Bottle	67¢
Ajax Cleanser	14-oz. Can	2 for 33¢

White Bread Mrs. Wright's. Regular or Sandwich Sliced. —1½-Lb. Loaf **27¢** (or THREE 1½-Lb. Loaves . . . 79¢)

Rye Bread Skylark. 1-Lb. Loaf **19¢**

Nut Snails Mrs. Wright's. (2¢ off label)—10-oz. Pkg. **33¢**

Hair Spray New Truly Fine. (Plus 7¢ Fed. Tax)—14-oz. Can **69¢**

Mixing Bowl Stainless Steel—3-Quart Size (With $5.00 purchase of More) **99¢**

Tooth Paste Colgate—Family Size **69¢**

Grade 'A' Eggs Breakfast Gems. Grade "A" Quality. Medium Size—Doz. **35¢**

Salad Oil	Nu Made—24-oz. Bottle (Wesson Oil . . . 45¢)	39¢
Swift's Prem	Just slice and serve—12-oz. Can	2 for 69¢
Family Flour	Harvest Blossom.	5 Lb. Bag 39¢
Detergent	White Magic. (10¢ off label)—Giant Box	49¢

Plus Gold Bond Stamps!

Cookies	Nabisco Oreo Creme Sandwich. 11-oz. Package	39¢
Vanilla Extract	Adams Pure. 1½-oz. Bottle	39¢
Dog Food	Vigo Blue or Yellow Label. 1-Lb. Can	2 for 21¢
Fruit Pectin	Pen Jel. 2¼-oz. Package	15¢

Plus Gold Bond Stamps!

Soaky Bubble Bath	Children Liquid. 10-oz. Bottle	69¢
Colgate Florient	Orchard Blossom and Touch of Spice. (10¢ off label)—7-oz. Can	49¢
Fab Borax	(3¢ off label)—Large Box	32¢
Palmolive Green	Bath Bar	2 for 35¢
Vel Beauty Bar	Regular Bar	2 for 39¢
Plastic Baggies	Sandwich Bags. 50-Count Package	29¢

More Safeway Values . . .

French Dressing	Kraft—16-oz. Bottle (8-oz. Bottle 31¢)	47¢
Kraft Dressing	1000 Island—16-oz. Bottle	65¢
Green Beans	Stokely French Style Sliced—No. 303 Can	27¢
Apple Drink	Hi-C—46-oz. Can	35¢
Oatmeal Cookies	Sunshine—14-oz. Pkg.	39¢
Orange Juice	Minute Maid—Frozen. 6-oz. Can	4 for 99¢

Serve Iced or Hot

Maryland Club Coffee All Grinds—1-Lb. Can **79¢**

Safeway Frozen Buys!

ICE CREAM Snow Star. Assorted Flavors—½-Gallon Carton **49¢**

Patio Dinner 12-oz. Package Combination — Tamales, Chili, Pinto Beans and Beef Tacos. **3 for $1**

Orange Juice Snow Crop. 12-oz. Can **2 for 89¢**

Mix or Match
★ Spaghetti and Meat Balls
★ Beans and Franks
★ Corned Beef Hash
Swanson. Reg. Pkg. **3 for $1**

★ Whole Baby Okra
★ Cut Okra
Sno-Fresh—20-oz. Pkg. **3 for $1**

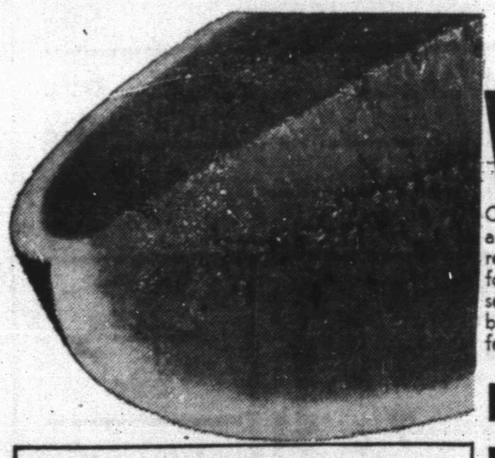

Fresh Safeway Produce!

Watermelons Charleston Gray. 24-Lb. Average. If you've been hankerin' for really good Watermelon, this is for you! Our produce buyers have sent in select crop of vine-ripened beauties. Get one now for a melon feast at your house. Whole — Each **99¢**

Potatoes	Red. Serve with Kentucky Wonders.	10 Lb. Bag 69¢
Bell Peppers	Ideal for stuffing, or Salads—Lb.	39¢
Yellow Onions	For many uses in many ways.	3 Lb. Bag 35¢
Spinach	Cello Bag	29¢
Eggplant	Delicious served fried—Lb.	21¢
Indiana Peat	"S" Brand.	55 Lb. Bag $1.49

Radishes	Add color to your Salad. 6-oz. Package	2 for 15¢
Yellow Squash	Lb.	2 for 25¢
Sunkist Lemons	A summer favorite . . . Lemonade—Each	6 for 29¢
Pascal Celery	Add flavor to your favorite roast—Stalk	21¢
Limes	Treat the family to limeade—4-Count Pkg.	12¢

Safeway Fresh Meat!

Smoked Picnics Dry Cured. Whole. 6 to 8-Lb. Average. Wait 'til you enjoy their tenderness and flavor . . . Wonderful, simply wonderful! Whole Lb. **27¢**
(Half Picnics . . . Lb. 31¢)
(Sliced Picnics Half or Whole Lb. 35¢)

Ground Beef Safeway. Perfect for Stuffing Green Peppers. 1-Lb. Chub Pak **45¢**
(3-Lb. Chub Pak . . . $1.29)

Thick Bacon Safeway Sliced. Serve with Safeway Eggs. 2 Lb. Pkg. **$1**

Sliced Halibut	Or Swordfish Steaks. —Lb.	79¢
Smoked Sausage	Endless Pork. For out-door Cook outs—Lb.	69¢
Rockfish Fillets	Or Raw Perch and Cod—Lb.	49¢
Canadian Bacon	Bridgford sliced. 5-oz. Pkg.	69¢
Lunch Meats	Safeway Sliced. ★ Cooked Salami ★ Combination ★ Olive ★ Old Fashion Loaf—8-oz. Pkg.	3 for $1

Pork Sausage	Wingate. Regular or Hot.	1-Lb. Pkg 39¢
Pork Spareribs	3 to 5-Lb. Average. Lean and Meaty. Nice to Barbecue—Lb.	45¢
Beef Short Ribs	U.S.D.A. Choice Grade Heavy Beef—Lb.	33¢
Fryer Turkeys	Or Roaster. U.S.D.A. Inspected and Grade A. 5 to 8-Lb. Avg.—Lb.	49¢
Canned Ham	Hormel. Just heat and serve.	4 Lb. Can $3.49
Boneless Roast	Shoulder Beef. No Waste—Lb.	89¢

Safeway Guarantee

Every item at Safeway is sold on Money-back Guarantee. This means the full purchase price will be cheerfully refunded on any item that does not give you complete satisfaction.

Shop with Confidence at Safeway

BEVERAGE Cragmont Quart Btl. **10c**

PINE OIL 12 oz. Bottle Cole's Fyne Pyne **33c**

REAL KILL Insect Spray Qt. Bottle **89c**

SOUR CREAM 5-Oz. Carton Lucerne **27c**

Prices Effective Thurs., Fri., and Sat., June 3, 4 and 5, in Snyder.

We Reserve the Right to Limit Quantities. No Sales to Dealers.

SAFEWAY

© COPYRIGHT 1962, SAFEWAY STORES, INCORPORATED

Excise Tax Cut Due Clear Track

By JOE HALL

WASHINGTON (AP) — President Johnson's excise-tax cut roared through the House by a 401-8 vote and the Senate doesn't plan to stand in its way.

In fact the Senate is clearing the track for the bill that would lower prices on autos, air conditioners, cameras, watches and a lot of other items.

The Finance Committee is putting aside the health care bill to take up the excise bill beginning Tuesday. Only one witness will be called, Secretary of the Treasury Henry H. Fowler. The committee members agreed informally to keep the excise legislation winging along by not trying to add extraneous amendments.

Assistant Democratic Leader Russell B. Long of Louisiana said he hopes the Senate can pass the bill by the middle of this month.

The House cleared the bill Wednesday after adding about $900 million in cuts to those Johnson proposed. The House used only about two of the four hours allotted for debate on the measure.

Senators, like House members, have been declaiming for years against the excises, which date from the depression, World War II or the Korean War. The bill also would end the levy on local and long-distance telephone service and the admissions tax on tickets to movies, plays, musicals, concerts and athletic events costing $1 or more.

House sponsors of the bill said the repealers would give a boost to the economy and would improve the equity of the tax system because the excises fall heaviest on those with low incomes.

There were a few protests, though, that the revenue reduction is not fiscally responsible.

Rep. Howard W. Smith, D-Va., noted that the House will vote soon on a bill to raise the debt limit again "so we can borrow the money to reduce these taxes."

The additional $900-million cut comes from complete elimination of the 10 per cent levy on automobiles over a four-year period. Johnson had proposed only cutting it to 5 per cent.

The total first-year revenue reduction would amount to only about $1.75 billion as Johnson proposed but with the additional five points coming off automobiles the eventual annual cut would run around $4.8 billion.

First to come off, effective July 1, would be the levies of 10 per cent at retail on furs, jewelry, luggage and toilet articles, the first three percentage points of the auto cut, and the taxes, mostly 10 per cent at the manufacturer's level, on appliances, cameras, business machines, radios, phonographs, television sets, and most sporting goods.

At the end of the calendar year, theater and other admission taxes would be eliminated along with those on club dues, auto parts and sales of stocks and real estate. The auto levy would come down one point more and the telephone tax of 10 per cent would drop three points, first stage of a gradual elimination to be completed by Jan. 1, 1969.

LCC GRADUATE — Wanda Hudgins, daughter of Mr. and Mrs. Jack Hudgins of Hermleigh, received the Associate in Science degree at graduation exercises Friday at Lubbock Christian College. She was one of 92 students who graduated, the largest class to graduate from the school which was founded in 1957.

Expenses Totaled On Wool Promotions

WASHINGTON (AP) — Wool and lamb producers paid about $1.75 million last year to promote sale of their products. These payments were deducted from price incentive payments the Agriculture Department made under a wool and lamb stabilization program.

Negro Is Arrested

FORT WORTH (AP)—Police arrested a Negro accused of raping a 2-year-old Negro girl Thursday and hustled him past a threatening crowd to jail. The crowd of about 200 Negroes threw rocks and screamed "let us take him."

GOPs Find Vital Issues Are Rare

By JACK BELL

WASHINGTON (AP) — Republicans hunting a formula to vitalize their minority role are running into difficulties in pinpointing issues on which to oppose President Johnson.

GOP members of Congress made it apparent in a barrage of announcements Wednesday that they have wide differences of opinion among themselves on major international and domestic problems.

Senate Republican Leader Everett M. Dirksen illustrated this cleavage when he was informed that a group of four House Republicans would go to Paris June 11 to inquire into the strained relations between the United States and De Gaulle's France.

"Are you kidding?" Dirksen asked reporters. "After all, we do have a State Department and we have a President who is supposed to conduct our foreign affairs." He added that such a delegation could cause an international incident if a member talked out of turn at an overseas news conference.

Dirksen was asked how he reconciled a statement by the GOP Policy Coordinating Committee that the Democratic administration "has yet to develop an adequate military program to counter the problem of Communist aggression in South Viet Nam" with general party support for the course Johnson is taking there.

"There is nothing else to support at this point," he replied.

Rep. Gerald R. Ford of Michigan, House minority leader, disclosed that the policy coordinating group — made up of Senate and House leaders, governors, former presidential nominees and members of the national committee — had tossed back to congressional Republicans the hot-potato issue of state laws banning the union shop.

Republicans are split over Johnson's request for repeal of the Taft-Hartley Act provision which permits states to ban the union shop. Under a union-shop contract negotiated by a union and an employer, all employes covered by the contract must join the union.

The Senate leader said the coordinating group hadn't acted on a 12-page task force report which generally endorsed a House GOP substitute for the administration's voting rights bill.

Republicans are of several minds about the course Johnson is following in the Dominican Republic, although their leaders have supported the President's intervention there. Significantly, perhaps, Dirksen said this issue was not raised at all within the coordinating committee.

Body Is Recovered

ROMA, Tex. (AP)—Searchers recovered the body of Apolinar Martinez, 37, from Falcon Lake on the Mexican border Wednesday, a boat carrying Martinez and three companions, all from Comfort, overturned Sunday night. The others were rescued.

William Shakespeare Jr. of Michigan in 1897 invented the level-wind fishing reel.

Shriver May Lose One Of Posts

By ERNEST B. VACCARO

WASHINGTON (AP) — Sargent Shriver would have to throw one of his hats away if the Senate has its way.

The late President John F. Kennedy's brother-in-law wears two in the Johnson administration: director of the Peace Corps and director of what President Johnson calls his "war on poverty."

Wednesday in passing a $115-million Peace Corps authorization the Senate attached an amendment saying the director "shall hold no other federal office of equivalent rank."

The amendment could be knocked out later along the legislative road, but if it stands Shriver would have to choose between his two jobs.

It is known that he has recommended to Johnson a successor as Peace Corps director. He has replied to inquiries about his dual assignment by saying he does the best he can and serves at the President's discretion.

A millionaire, Shriver draws his Peace Corps salary — $28,500 — but not the $30,000 salary authorized for director of the Office of Economic Opportunity.

The Senate acted late Wednesday at a sparsely attended session just before passing by voice vote the $115-million authorization to put 15,110 volunteers in the field or in training by August 1966. The amendment was offered by Sen. Jacob K. Javits, R-N.Y., and accepted by Sen. J. W. Fulbright, D-Ark., floor manager for the bill. It was adopted by voice vote.

Prospects Improving For Amendment On Disability

By JOHN BECKLER

WASHINGTON (AP) — Hopes were improved today for a break in the deadlock between House and Senate over a proposed constitutional amendment dealing with presidential disability.

The leaders of the House and Senate committees trying to work out a compromise were reported in agreement — but there is still the matter of getting the other conferees to agree.

The issue that is threatening to kill an amendment that both the Senate and House passed overwhelmingly, is a time limit the House imposed on Congress to decide who is president when a vice president challenges the right of a once-disabled president to resume office.

The House said 10 days was enough, after which the president would automatically get his job back if Congress had still not acted.

The Senate, which prizes its custom of unlimited debate, fixed no time limit. But if said Congress should proceed immediately to consider the vice president's challenge. In both bills, it would require a two-thirds vote to uphold the challenge.

Two meetings between the conference committees left the dispute unresolved, with prospects for agreement so dim no new meetings were scheduled.

But the American Bar Association, which has been pushing for such an amendment for years, refused to give up. Its efforts produced an informal meeting Wednesday between Rep. Emanuel Celler, D-N.Y., chairman of the House Judiciary Committee, and Sen. Birch E. Bayh, D-Ind., chairman of the Senate subcommittee that wrote the bill.

They are reported to have agreed on a 21-day limit for congressional action.

Celler's House colleagues are believed ready to go along with the change, but Bayh could have a problem bringing his fellow conferees around.

Celler is reported to have told Bayh 21 days is as far as he will go, and that no other meetings will be scheduled unless Bayh can swing the other senators around to the time limit.

Feather Printing
for all your printing needs
Phone HI 3-6331
2107 25th. Street

First Lady Greeted With Islanders' Warm Welcome

By FRANCES LEWINE

CHARLOTTE AMALIE, St. Thomas, V.I. (AP)—This tropic island gave Mrs. Lyndon B. Johnson a warm welcome on her first visit here and the governor added "the keys to our hearts."

In Emancipation Gardens where slaves were freed more than a century ago, a crowd of about 7,000 turned out to cheer the First Lady as she noted "the impressive way equality was translated into reality in these islands."

Mrs. Johnson is here to make a commencement address tonight at the first graduation of the College of the Virgin Islands. She aimed to get a few days vacation.

Banners in the streets of Charlotte Amalie, the capital of this island of some 40,000 persons, proclaimed "Welcome Mrs. Johnson" as she drove from the airport in a white convertible. Youngsters ran alongside.

In the five-acre palm-fringed gardens, a steel band greeted her with calypso strains.

Hatless in the tropic sun, wearing a peach linen suit with a gay print scarf at the neck, she smilingly told the crowd what a bargain the United States got when it purchased the islands from Denmark in 1917 for $25 million.

"We have only to look at last year's cash register," Mrs. Johnson said, "for in one year alone the Virgin Islands bought $70 million worth of goods from the states."

She relayed greeting from the President and said this was her first trip here, "but I already know it won't be my last."

A four-year-old girl gave her a bouquet of native flowers. Impressed, Mrs. Johnson later tried to identify them and Mrs. Ralph Paiewonsky, wife of the governor, came to the rescue by pulling out of her purse and presenting a book on the island's flowers.

Gov. Paiewonsky told Mrs. Johnson a bandstand to be erected where she spoke will bear a plaque commemorating her appearance.

Paiewonsky said this island which has traditionally opened its doors to all peoples has no locks so it couldn't give her the key to the city.

"Instead we give you the keys to our hearts," he said.

Mrs. Johnson flew from Baltimore's Friendship Airport nonstop 1,600 miles to San Juan, "thrift class," she lunched on sandwiches and sat three abreast with her brother and sister-in-law, Mr. and Mrs. Tony Taylor of Santa Fe, N.M.

But for the 25-minute hop from San Juan to St. Thomas, the airline put on a special flight and served a champagne snack.

Free Market For Cotton Is Urged

By OVID A. MARTIN

WASHINGTON (AP) — The U. S. Chamber of Commerce proposed today the government restore a "free market" system for cotton by paying growers an estimated $1.8 billion for giving up aid programs for the crop.

The chamber called federal cotton programs a "malignant cancer" to the cotton industry and said the industry's only hope is for the government to get out of the cotton business.

Under the chamber plan, cotton would be grown free of all government restrictions, acreage allotments, marketing quotas, price supports and subsidies.

The money would be paid to growers to "minimize the pain and penalty to them in making adjustments to the necessary and inevitable," the chamber told the House Agriculture Committee.

The chamber said the $1.8 billion proposal would save the government money over the long run by eliminating the annual cotton program costs.

The chamber said the only solution to the preplexing problem of cotton surpluses and dwindling markets is to permit free competition to take over.

HOSPITAL NOTES

COGDELL HOSPITAL

(It is requested that visiting be done only during visiting hours of 2 to 4 p.m. and 7 to 8:30 p.m.)

ADMISSIONS: Linnie Eubank, 2903 Thirty-sixth; John Woodard, Rt. 2; A. A. Price, 1912 Avenue L; Edward Corcoran, 2210 Avenue C; Pearl Guinn, Hermleigh; Sue Simmons, 217 Thirty-fourth; Johnny Elledge, 1808 Thirty-ninth; Pauline Cook, 2900 Avenue V; Frankie Ellen Hardy, 310 Twenty-ninth; Warren Boyd, 1306 Twentieth; Wanda Jean Stewart, 1200 Nineteenth; Lucy Maroon, 2305½ Avenue H; Mary Ann Caldwell, 2400 Gilmore.

DISMISSALS: Margaret McClintock; Bertha Cotton; Warren Boyd; Mrs. Lawson Dennis and baby boy; Wilmont Layfield; Lee Brooks; Cora Burney; Helen Borum; Robert Mc Hood.

Ever wonder how we get all the sports results so fast? Listen.

Click, Click, Click, Click, Click...

That's our reliable Sports Wire printer you hear, clicking away everyday with the blow-by-blow and play-by-play of every big event in the athletic world. Our own top notch staff of reporters brings you the results of all the local sports, while The Associated Press covers the national and international competition. So, no matter what your game is or where it's being played, we've got it covered...fast! Click, click, click, click, click, click, click, click, click, click, click, click, click, click, click...

THE SNYDER DAILY NEWS

TIGERS BI-DISTRICT CHAMPS!

Jerry Owen Throws Nifty One Hit Shutout For Tigers

Jerry Owen pitched the Snyder Tigers to a 1-0 victory over the Wichita Falls Hirschi Huskies Wednesday afternoon on a brilliant one hitter, and clinched the bi-district crown in form that would honor a king.

Owen only gave up one hit in the third inning to Scotty Baker as he virtually stymied the Huskies for seven complete innings. Baker's single was a drive hit just out of the reach of Tiger second baseman Drew Bullard, but he was left on first base when the inning was over. Owen struck out eight batters in the length of the contest including striking out the side in the fifth inning.

As far as the scoring was concerned, the story was told in the first inning when the Tigers scored the lone run of the game on some real heads up baseball on the part of fleet Drew Bullard. He led the inning off with a perfect bunt single that completely baffled Huskie third baseman, Scotty Baker. Drew still wasn't through. He promptly stole second base after David Cadena struck out. Catcher Kennie Gay moved Bullard to third on a ground ball, and then what proved to be the game winning single came off the bat of shortstop Leslie Brown scoring Bullard for the only run of the game.

The only threat that Hirschi could manage all afternoon came in the second inning. On two consecutive errors by the Tigers, gave the Huskies runners at first and second. Owen struck out the next batter and then gave up a sacrifice bunt to Danny Daugherty moving the runners to second and third. Owen then started throwing blazing fast balls and fanned Ronny Faulkner to end the inning. That was the first and the last time that a Huskie even reached second base. In fact, Padron was the only other Wichita Falls runner in the game.

From the third batter in the third inning, Owen did not walk a man or allow a base runner. From that point he retired 14 straight men. Jerry seemed to get stronger as the game progressed.

The Tigers had a real fine scoring opportunity to score in the sixth inning, but it never materialized. Gay had led off the inning with a base hit. Brown and David Holt were victims of Padron. With two outs little Mack Galyean stepped to the plate and quickly fouled off eight pitches and worked the count to three balls and two strikes. The left handed hitter then lifted a single down the right field line moving Gay to third. Gay rounded third but held on when a good throw came in from right field. Ray Kizer then popped up to end the threat.

The bi-district victory was the seventh straight win without a defeat for Owen. He also received credit for the victory in the first game of the series against Hirschi. In that game he won it in relief when he took over for J. N. Wall, who has also done an outstanding job on the mound for the Tigers this year.

This two game series with Hirschi has allowed the Tigers to jump their first hurdle in their quest for the state championship. From the bi-district hurdle comes the regional series. The Tigers will meet the winner of the Hereford - Kermit bi-district series. At this point Kermit holds a one game edge on Hereford when they defeated them 10-0 in Kermit. The deciding games will be played today in Hereford at 2 p.m. The date that the Tigers will meet the winner will be announced at a later date.

HIRSCHI	AB	R	H
Baker, 3b	3	0	1
Brasier, cf	3	0	0
Berry, 1b	3	0	0
Padron, p	3	0	0
Barker, ss	3	0	0
Rodgers, 1f	3	0	0
Daugherty, c	1	0	0
Faulkner, rf	2	0	0
Osborne, 2b	2	0	0
TOTALS	23	0	1
SNYDER	AB	R	H
Bullard, 2b	3	1	2
Cadena, cf	2	0	0
Wall, rf	1	0	0
Gay, c	2	0	1
Brown, ss	2	0	1
Holt, 3b	1	0	0
Galyean, rf, 1f	2	0	1
Kizer, 1b	2	0	0
Williamson, 1f, cf	2	0	0
Owen, p	2	0	1
TOTALS	19	1	6

HIRSCHI	000	000	0—0
SNYDER	100	000	x—1

JERRY OWEN shows the form that gained the bi-district championship for the Tigers Wednesday afternoon in Towle Memorial Park. It was his seventh straight win.

DAVID HOLT is shown here grounding out in the second inning of play in Wednesday's game. The Tigers won the game 1-0 and clinched the bi-district crown. The Tigers will meet the winner of Kermit-Hereford in regional competition.

SPORTS

Belmont Stakes To Run Saturday

By ORLO ROBERTSON
Associated Press Sports Writer

NEW YORK (AP) — They're advertising Saturday's renewal of the $125,000-added Belmont Stakes as a grudge race between two half-brothers — Preakness winner Tom Rolfe and runner-up Dapper Dan. Lurking in the background, however, is Hail to All, a stretch runner capable of taking it all.

"He's fit and ready," said trainer Eddie Yowell, who is keeping Mrs. Ben Cohen's flashy son of Hail to Reason at Monmouth Park until Friday before shipping in for the final leg of the Triple Crown for 3-year-olds.

Yowell is asking Hail to All for a difficult task since the Florida-bred colt raced Monday at Garden State Park, winning the Jersey Derby by 1½ lengths for his first major triumph after knocking at the door in all his starts. He'll go into the Belmont with a career record of six victories and the same number of seconds and thirds in 21 starts.

Meantime, the two sons of the unbeaten Italian stallion — Ribot — owned by first cousins (Tom Rolfe by Raymond Guest) and Dapper Dan by Ogden Phipps) have been taking it easy competitively since their thrilling finish in the Preakness May 15.

In its six modern runnings, the Jersey Derby, run a week before the Belmont, has produced three strong challengers for the New York classic. Jaipur took the 1962 Jersey Derby by disqualification and then won the Belmont. Candy Spots won the 1963 Jersey Derby and was second to Chateaugay in the Belmont. And last year Roman Brother also was runner-up to Quadrangle in the Belmont after capturing the Jersey fixture.

Johnny Sellers, who rode to fame on another runner of the same type, Carry Back, again will be astride Hail to All. After riding Hail to All in all his races he was taken off the colt for the Kentucky Derby and the mount given to Manuel Ycaza. He finished fifth. Sellers was back in the saddle for the Preakness and Hail to All wound up third.

Tom Rolfe, blessed with plenty of speed, and Dapper Dan and Hail to All, both of whom like to trail the early pace and strike in the home stretch, are the Big Three of the small Belmont field. The other expected starters are Selari from Lawrence Katz's Valley Farms and lightly raced La Cima, owned by J. R. Straus.

With only five starters, the race will have a gross value of $144,150 with $100,900 going to the winner. Second place will be worth $25,000, third $12,000 and fourth $6,250.

Post time is 4:15 p.m. EST with nationwide television (CBS) scheduled for 4-4:30 p.m. EST.

Tittle Retiring From Football At Age Of 40

SAN FRANCISCO (AP) — Y. A. Tittle, professional football's old Bald Eagle, says he has notified representatives of a projected Continental League franchise at Tulsa that he is retired for good this time.

"I'd be 40 years old and I'm not coming out of retirement to quarterback — unless they want to use wheelchairs," Tittle quipped Wednesday night.

The former San Francisco 49er and New York Giant star in the National Football League said that Tulsa representatives had asked his playing and coaching status.

"I told them I'm in the insurance business (at Palo Alto, Calif. and still employed as a scout by the New York Giants."

Oregon's Ken Moore Receives Broken Foot

EUGENE, Ore. (AP) — University of Oregon distance runner Ken Moore, who has the fastest collegiate three-mile time in the nation this year, has a broken foot bone and will not be able to compete in the NCAA Championship track meet June 17-19 at Berkeley, Calif.

Oregon Coach Bill Bowerman said Wednesday that Moore suffered the injury May 23, the day after winning the Pacific Athletic Conference three-mile event in 13:45 at the conference meet in Pullman, Wash.

The injury will keep Moore out of action from one month to six weeks, Bowerman said.

Oregon is the defending NCAA track and field champion.

France's Michel Jazy New European Miler

PARIS (AP) — Michel Jazy, France's Olympic track star, gave himself an early birthday present, by running a 3:55.5 mile, the fastest ever by a European.

Jazy, who will be 29 on June 13, turned the trick at the suburban St. Maur Stadium Wednesday night. He rushed up from seventh place with 300 yards to go and beat his countryman, Jean Wadoux, by some 12 yards.

The first five finishers broke four minutes.

Ambulance Service
Dial HI 3-3533
BOLGER FUNERAL HOME

Original Glossy Print Of
LOCAL PICTURES
That Are Printed In
The Snyder Daily News
Of Groups, Etc.
Will Be Available At
The Classified Desk
For 50c
This Price Is For The Picture That Has Been Used To Make Engraving For Publication . . . If You Are In A Group Picture And Original Glossy Is Not Available
5" x 7" Glossy For ..... $1.00 Each
Additional Pictures
Can Be Ordered
Within Two Weeks After Publication
Use This Order Blank For Additional Prints:
If You Wish Prints, Please Order
Name .....
Address .....
Date Picture Appeared .....
Subjects .....
Phone No. .....
Enclosed $..... For ..... Pictures
You Will Be Called When Picture Is Ready

Nine Teams Qualified For Region Play

By The Associated Press

Nine of the 16 teams that will enter the regional round of Texas schoolboy baseball next week have been determined.

Lubbock Monterey, Dallas Samuell, Houston Westbury, Brownsville and San Antonio Lee have made it in Class AAAA.

Snyder, Alvin, LaVega and South San Antonio are in the regional playoffs from Class AAA.

Monterey made it Wednesday night by beating Fort Worth Castleberry 10 - 0. Westbury edged South Houston 2-1 to get there. Brownsville advanced by downing Wasp Richfield 5-4. Samuell and Lee had made it Tuesday

Snyder beat Wichita Falls Hirchi 1-0 and LaVega won over Seguin 7-3 in Wednesday night clinchers. Alvin and South San Antonio reached the regional round Tuesday.

Other bi-district playoffs stand like this:

Class AAAA

El Paso Austin leads Odessa 1-0, play at Odessa today.

Marshall leads Denison 1-0, play at Marshall today.

Port Arthur and Galena Park are tied 1-1, play at Galena Park today.

Class AAA

Kermit leads Hereford 1-0, play at Hereford today.

Arlington Sam Houston leads Dallas Lake Highlands 1-0, play at Arlington today.

Kilgore leads Waxahachie 1-0, play at Waxahachie tonight.

Brenham leads Vidor 1-0, play at Brenham today.

Regulations Set On Hunting Scene

WASHINGTON (AP) — Detailed regulations to cover this year's experimental early teal hunting season in 20 states were announced today by the Interior Department.

The nine-day season in the Mississippi and central flyways will come in September, with dates varying by states.

Data collected from hunters is expected to provide information for future management of the small and speedy blue-winged teal, a duck that normally migrates before the regular waterfowl hunting season.

The hunting days in the various states will be: Sept. 4-12 in Nebraska, North Dakota, South Dakota, Texas and those portions of Colorado and Wyoming east of the continental divide; Sept. 10-18 in Indiana; Sept. 11-19 in Iowa, Kansas, and Minnesota; Sept. 16-24 in Michigan; Sept. 17-25 in Ohio; Sept. 18-26 in Arkansas, Illinois, Kentucky, Louisiana, Mississippi, Missouri and that portion of New Mexico east of the continental divide; and Sept. 22-30 in Oklahoma.

Daily shooting hours will be from sunrise to sunset. The daily bag limit will be four, the possession limit eight. These limits can include blue-winged, green-winged, and cinnamon teal.

All three birds are similar in size and there is a superficial resemblance.

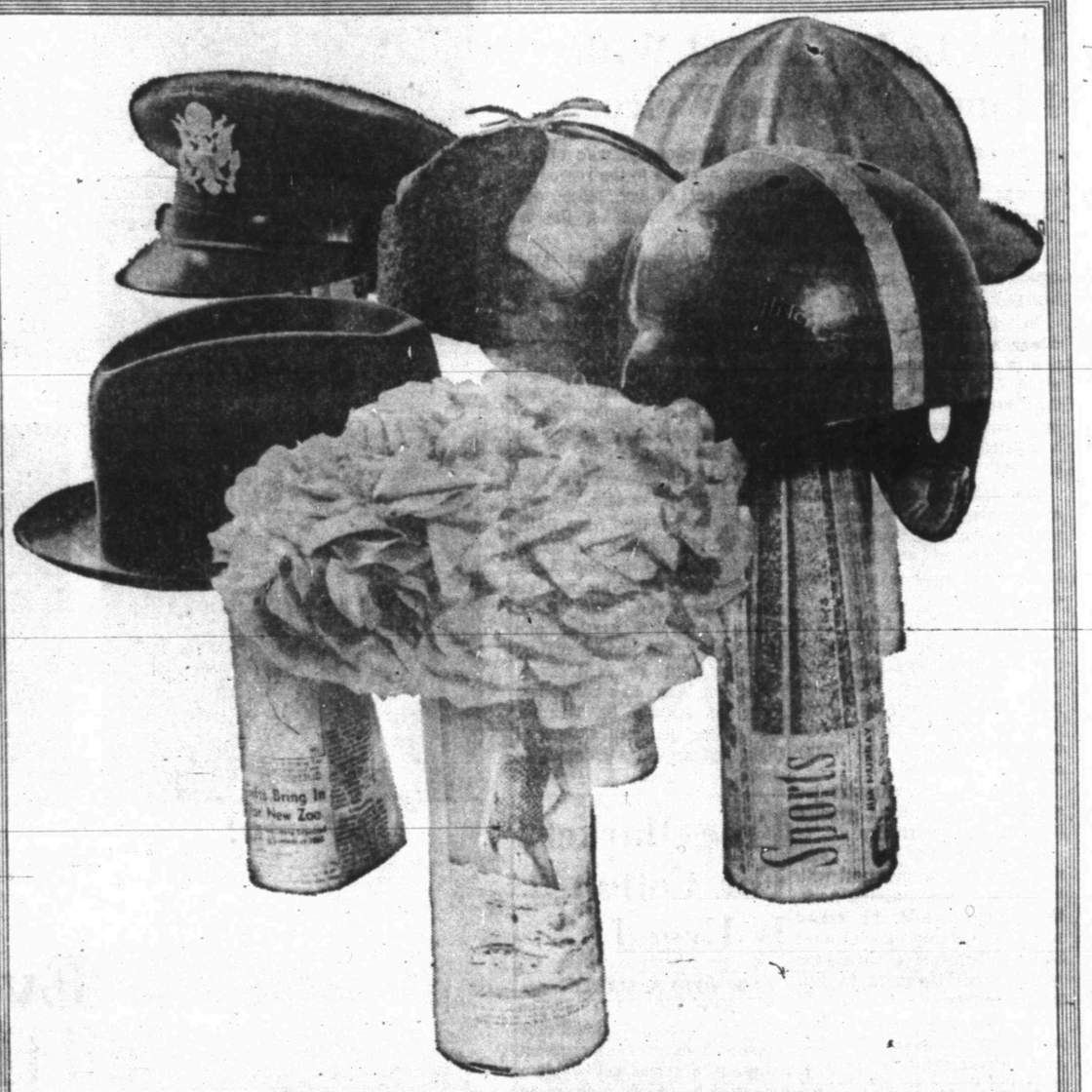

STRICTLY 'NEW-HAT' EVERY DAY!

There's nothing brighter, fresher, newsier and more welcome than your daily paper. It keeps you current on world affairs, stimulates your mind, tickles your sense of humor, puts facts at your fingertips.

It's short-lived — but it grows old gracefully. Today's paper won't be dead tomorrow or even the day after that. So much that's in it is timeless as well as timely. Things like expert financial and medical advice, recipes, do-it-yourself hints, special features and stories, pictures — these are just a few of the ageless extras your daily paper gives you.

In this era of mass communications, your newspaper stands out as a tangible document. It's yours to read, put down, pick up and read again, clip and save.

The Snyder Daily News

SPORTS

PAUL TIDWELL

TOM KINCAID

Tidwell, Kincaid Get Scholorships

Two more Snyder High School athletes have signed scholarship agreements for college competition.

Paul Tidwell, SHS track star, signed with Southern Methodist University, and Tom Kincaid, football and track star, has singed with McMurry College.

Tidwell, a quarter - mile specialist in track, finished second in the 440 at the state meet in Austin, turning in his best time of the year, 48.2 seconds. He also ran the anchor leg on both the 440 and mile relay teams of Snyder High School.

Kincaid has been a top performer on both the football field and on the cinder paths for the past three years. He was a running back and linebacker on the football team, being named to the all-district team his junior year. In track, Kincaid ran the 100 and 220 yard dashes and also was a member of the 440 yard relay team.

Kincaid will participate in both sports at McMurry.

Tidwell is the son of the Rev. and Mrs James E. Tidwell, and Kincaid's parents are Mr. and Mrs. James L. Kincaid.

Kincaid was signed to the McMurry Scholarship agreement by head coach Grant Teaff. SMU track Coach Glenn Gossett signed Tidwell.

Yankees Continue To Skid In Race

By JOE REICHLER
Associated Press Sports Writer

NEW YORK (AP) — Almost as shocking as the New York Yankees' inability to dig themselves out of eighth place has been Mickey Mantle's anemic performance at the plate this season.

In the last two weeks, for example, the switch-hitting outfielder has hit just one home run. That might not be bad for Willie Keeler, who was known for "hitting 'em where they ain't" but not for a slugger of Mantle's stripe, who is known for hitting 'em out of sight.

To top it off, Mickey's .262 batting average is more than 40 points below his lifetime figure.

Part of the reason came to light Wednesday. Mickey has been playing the past two weeks despite a strained neck muscle that prevents him from turning his head more than an inch or two. It has effected not only his hitting, but his throwing from the outfield.

Mickey didn't play Wednesday—the game with Detroit was called off because of threatening weather—but he spent a good part of the day undergoing heat treatments and special neck stretching and rubbing by club trainer Don Seger.

The injury occurred, Mantle said, while he was trying to break a bat in half after striking out for the fourth time in a game against the Red Sox May 18.

"I controlled myself as long as I could," Mickey said somewhat apologetically. "After each strikeout, I hung up my helmet nice and calm instead of flinging it to the ground, and I tried hard not to kick anything.

"But after that fourth one, I just couldn't hold it in any longer. After shoving the bat into that bat rack, I tried to break it off with my right hand. That's when I strained the muscle in my neck."

The sore neck has been hampering his swing, he said, and has prevented him from getting anything behind his throws from the outfield.

Mantle didn't appear to be worried about the Yankees' dismal start in defense of their American League championship. The slugger still thinks the Yankees will win despite their 19-26 won-and-lost record which has them 9½ games off the pace.

"We've still got plenty of time to win the pennant," he said.

The STANDINGS

By The Associated Press

AMERICAN LEAGUE

	Won	Lost	Pct.	Behind
Minnesota	28	15	.651	—
Chicago	27	16	.628	1
Detroit	25	19	.568	3½
Baltimore	26	21	.553	4
Cleveland	21	20	.512	6
Los Angeles	25	26	.490	7
Boston	21	23	.477	7½
Washington	22	28	.440	9½
New York	19	26	.422	10
Kansas City	10	30	.250	16½

Wednesday's Results

Detroit at New York, postponed, rain
Chicago at Cleveland, postponed, rain
Baltimore 6, Kansas City 4
Minnesota 6, Boston 3
Washington 13-7, Los Angeles 6-1

Today's Games

Boston (Monbouquette 5-4) at Minnesota (Pascual 6-0)
Only game scheduled.

NATIONAL LEAGUE

	Won	Lost	Pct.	Behind
Los Angeles	30	17	.638	—
Cincinnati	25	20	.576	4
San Francisco	26	21	.553	4
Milwaukee	22	19	.537	5
St. Louis	24	22	.522	5½
Pittsburgh	21	24	.467	8
Houston	23	27	.460	8½
Chicago	20	25	.444	9
Philadelphia	20	25	.444	9
New York	18	29	.383	12

Wednesday's Results

New York at Chicago, postponed, cold weather and fog
San Francisco at Milwaukee, postponed, wet grounds
Philadelphia at Pittsburgh, postponed, rain
Los Angeles 4, St. Louis 1
Cincinnati 5, Houston 2, called 6 innings, rain

Today's Games

New York (Lary 1-1) at Pittsburgh (Friend 3-3), night
Houston (Nottebart 0-4) at Cincinnati (Arrigo 1-1), night
San Francisco (Shaw 4-2) at Milwaukee (Johnson 3-2), night
Los Angeles (Koufax 7-3) at St. Louis (Purkey 3-4), night
Only games scheduled

Tulsa Oilers Still Winning

By The Associated Press

Tulsa's hurrying Oilers, winning 10 of their last 12 games, have taken over the lead in the Eastern Division of the Texas League.

The Oilers made it Wednesday night when they shut out Dallas-Fort Worth 2-0 and now Tulsa is leading Dallas-Fort Worth by a half-game instead of the other way around.

The Dallas-Fort Worth bats were silent as the tomb as Harry Fanok pitched one-hit ball for five innings and Dennis Austin worked four, allowing only two hits.

Jim Harris drove in both Tulsa runs with a double.

Albuquerque lengthened its lead in the Western Division by trouncing Austin 6-2, while second place El Paso took a 9-8 licking from Amarillo in 10 innings. Albuquerque now is two games ahead.

Myrl Calmus pitched seven-hit ball in elbowing Albuquerque to its triumph. He gave up two runs in the first inning, then settled down to hurl three-hit ball the rest of the way.

Brock Davis hit a disputed two-run homer in the 10th to give Amarillo its victory. Manager Chuck Tanner and catcher Del Bates of El Paso were put out of the game for arguing about it.

The El Pasoans didn't think Davis' blow had rolled fair since it faded toward the right field foul line, as it headed for the fence. But Umpire Dick Stello figured the opposite.

Frank Howard's Bat Is Big For Washington Senators

By MURRAY CHASS
Associated Press Sports Writer

Frank Howard doesn't have lead in his feet any more. There isn't any in his bat either.

A National League veteran turned American League rookie, Howard continued his steady batting climb Wednesday night as the Washington Senators swept their fifth doubleheader of the season, most of any majors, by mauling the Los Angeles Angels 13-0 and 7-1.

The genial giant collected six hits in 10 at-bats, including two homers, and knocked in five runs as the Senators slipped ahead of the New York Yankees into eighth place in the AL.

His performance gave Howard the league lead in runs batted in with 39, a tie for the lead in home runs with 10 and a tie for the lead in hits with 57. He also raised his average 17 points to .302, putting him among the league's top 10 hitters.

Headed for possibly the best season in his six-year career, the 6-foot-7, 250-pound outfielder can attribute his torrid pace partly to five pounds of lead he carried around with him during spring training.

Howard, the biggest name in a seven-player deal between the Senators and the Los Angeles Dodgers last winter, reported to the Washington camp nearly 20 pounds overweight.

To combat this problem, Howard wore a 2½-pound weight in each shoe not only in practice but in exhibition games as well.

In other AL games, Minnesota defeated Boston 6-3 and Baltimore trimmed Kansas City 2-4. Rain washed out Detroit at New York and Chicago at Cleveland.

In the National, Los Angeles stopped St. Louis 4-1 and Cincinnati knocked off Houston 5-2. Inclement weather stopped Philadelphia at Pittsburgh, New York at Chicago and San Francisco at Milwaukee.

Howard slammed two homers and a double for four RBI in the first game while Joe Cunningham drove in five runs with three hits, including a homer, all in support of Phil Ortega's five-hitter.

Howard's three singles in the nightcap increased his average against the Angels to .458 in six games. Ken McMullen slammed a two-run homer in the first inning and added two singles as Bennie Daniels and Ron Kline combined for a six-hitter.

Jim [illegible] and in a brilliant relief sting for Minnesota, relieving starter Jim Grant with two on and one out in the second inning and allowing only one Boston baserunner, on an error, until Lenny Green singled with two out in the seventh. The Twins' Harmon Killebrew and Jimmie Hall each smashed a two-run homer.

Baltimore overcame a 3-0 Kansas City lead on Curt Blefary's two-run double and a two-run homer by Norm Siebern in the sixth inning. Dick Hall pitched the final four innings for the Orioles, limiting the Athletics to two hits, one of them Dick Green's ninth-inning homer.

League Leaders

National League

Batting (90 at bats) — Coleman, Cincinnati, .378; Mays, San Francisco, .343.

Runs — Rose, Cincinnati, 40; Mays, San Francisco, 38.

Runs batted in—Banks, Chicago, 44; McCovey, San Francisco, 37.

Hits—J. Alou, San Francisco, 65; Pinson, Cincinnati, and Flood, St. Louis, 62.

Doubles — Williams, Chicago, 16; Kranepool, New York, 14.

Triples — Callison, Philadelphia, 5; Pinson and Johnson, Cincinnati, and Javier, St. Louis, 4.

Home runs—Mays, San Francisco, 17; Torre, Milwaukee, and McCovey, San Francisco, 12.

Stolen bases—Wills, Los Angeles, 32; Brock, St. Louis, 21.

Pitching — Maloney, Cincinnati, 5-1, .833; Ellis, Cincinnati, and Gibson, St. Louis, 8-2, .800.

Strikeouts — Koufax, Los Angeles, 105; Gibson, St. Louis, 81.

American League

Batting (90 at bats)—Horton, Detroit, 375; Davalillo, Cleveland, .345.

Runs—Green, Boston, 37; McAuliffe, Detroit, 34.

Runs batted in — Howard, Washington, 39; Mantilla, Boston, 38.

Hits—McAuliffe, Detroit; Cardenal, Los Angeles, and Howard, Washington, 57.

Doubles — Versalles, Minnesota, 15; Ward, Chicago, 14.

Triples — Versalles, Minnesota, and Blasingame, Washington, 6.

Home runs—Thomas and Conigliaro, Boston; Colavito, Cleveland; Horton, Detroit; Gentile, Kansas City, and Howard, Washington, 10.

Stolen bases—Cardenal, Los Angeles, 18; Campaneris, Kansas City, 12.

Pitching—Pascual, Minnesota, 6-0, 1.000; Grant, Minnesota, 5-0, 1.000.

Strikeouts—McDowell, Cleveland, 84; Lolich, Detroit, and Lopez, Los Angeles, 52.

BOWLING

All City League

Team standings: Team No. 5 7-1, V.F.W. 6½-5½, U.S.I. 6½-5½, Team No. 6 5-3, Central Tire 5-7, Rose Shamrock 2-10.

High team series — V.F.W. 2896, Team No. 6 2867, U.S.I. 2753.

High ind series — Jim Tatum 626, J. L. Bunch 557, Bob McKinney 554.

High team game — V.F.W. 985, Team No. 6 980, Team No. 5 964.

High ind. games — Jim Tatum 225, Fred Reed 208, Cecil Jordan 207.

Splits made: Larry Panzer 3-10, Team No. 6 O. C. Brown 2-5-8-7, Team No. 4.

KINGS & QUEENS LEAGUE
Final Standings

STANDINGS: Team No. 2 91-49, Team No. 7 85-55, Von Roeder Seeds 81-59, Ballard's Truck Stop 74½-65½, Team No. 8 63-77, Gandy's Milk 59-81, Universal Oil Well Service 55-85, Central Tire Service 51½-88½.

TEAM SERIES: Team No. 2 2293, Team No. 7 2285, Universal 2255.

TEAM GAMES: Von Roeder 828, Team No. 7 799, Team No. 2 786.

MENS SERIES: Bill Smith 551, Hub Evans 546, Stanley Noah 539.

MENS GAMES: Bill Smith 197, 191, Stanley Noah, Bill Pierce and Eddie Gregory 193.

LADIES SERIES: Barbara Newman 500, Patty Slater 494, Madie Smith 486.

LADIES GAMES: Lily Ferrar 206, Patty Slater 192, Barbara Newman 186.

SPLITS MADE: Barbara Newman 2-7, Garland Newman 5-7, H. N. Stephens 5-10, Joy Early 5-10, T. V. Early 3-10.

High Scores for League Season:

HIGH SCRATCH SERIES O. R. Brown 646, Evelyn Evans 569.

HIGH SCRATCH GAME: T. V. Early 260, Wilma Brown 219.

HIGH HANDICAP SERIES: Bill Pierce 697, Doris Bunch 649.

HIGH HANDICAP GAME: Jimmy Ward 282, Jenny Ward 244.

MOST IMPROVED AWARD: Jim Thompson plus 18, Wilma Brown plus 14.

Female Is Playing League Baseball?

ROCK HILL, S.C (AP) — Carol Tobias, her blonde hair cropped short, is ready to open the season this week as possibly the only girl ever to play Little League baseball in South Carolina.

"I just like to play baseball," the spunky 12-year-old said during a recent practice. "Some they don't want girls to play Little League with boys, but ought to have a girls' Little League team."

But the Rock Hill Little League baseball commissioner has given her permission to play this year for the York County Natural Gas Authority team.

Her coach, Jimmy Cox, said Carol is a real slugger at 84 pounds and an exceptional outfielder.

"Carol came to play and she'll be playing because she's good — not because she's a girl," he said.

Swim Team Set For Busy Season

A busy season for the Snyder Swim Team, named today by [illegible] a Wednesday afternoon meeting of parents of the swimmers.

The parents approved [illegible] the various swim meets, and dual matches which will be conducted during the season.

Wayne Thrane was elected president of the swim organization, which Mrs. Harold Lee is was elected vice president, and Mrs. Birdwell Turner was elected secretary-treasurer.

Membership dues were set at $3 per swimmer.

Some 20 swimmers have been working out this week at the Travis Park Pool, and others are invited to join the team. Workouts are being held twice daily this week, from 8 a.m. to 10 a.m. and from 5:30 p.m. to 6:30 p.m. The group will begin regular workouts next week.

At least one big swim meet, and possibly practice, will be held at the Travis Park Pool [illegible] The swim team will be host to one, and the district AAU Junior Olympics will be hosted here. Also the annual [illegible] will be held in connection with the community celebration in Travis Park.

A dual practice match between Snyder and Lubbock swimmers will be held here on the morning of June 19, and the local swim team probably will participate in at least three out-of-town meets. Also, there may be other dual matches during the season.

PRE-VACATION SPECIALS

GOODYEAR

DURING CAR CARE WEEK

FOR COMPACTS $13 6.00x13 blackwall tubeless plus tax and old tire. Whitewalls $2.50 More

REGULAR SIZE $17 7.50x14 blackwall tubeless plus tax and old tire. Whitewalls $2.50 More

FOR BIG CARS $20 8.20x14 blackwall tubeless plus tax and old tire. Whitewalls $2.50 More

GOODYEAR TIRES WITH TUFSYN!

Super mileage rubber! Super performing All-Weather tire

CAR CARE WEEK SPECIALS!

BRAKE SPECIAL! Make sure you can stop safely! $1.19 Remove front wheels, adjust brakes. Clean, inspect, repack front wheel bearings. Inspect grease seals for leaks, add fluid, test.

ALIGNMENT SPECIAL! Stops dangerous front end shake and roll! $9.95 Re-align front end (correct camber, caster, and toe-in), adjust brakes. Balance front wheels. Repack front wheel bearings.

SAFETY BELT SPECIAL! Buckle up now for safer travel! $2.99 plus installation. Metal-to-Metal belts add comfort to driving. Prevent fatigue. Reduce injuries.

STATION WAGON SPECIAL! $22 8.00x15, 8.20x14 blackwall tubeless plus tax and old tire. Fits many sizes of wagons. '64 Safety All-Weather tire.

TRAVEL SAFELY NOW—PAY LATER!

NO MONEY DOWN! • FREE MOUNTING! • INSTANT CREDIT!

GOODYEAR SERVICE STORE

1701 25th. St. Snyder, Texas Phone HI 3-9341

OH, HIM?---HE'S ONLY THE VICTIM!

Experts Feel Tax Slashes Could Be Habit Forming

By STERLING F. GREEN

WASHINGTON (AP) — The 1964 tax cut worked stimulative wonders. But should reducing taxes become a habit, like taking pep pills?

The issue has been raised, in connection with the pending excise-tax reductions of $4.8 billion, by an eminent critic — Howard C. Petersen, banker, lawyer, and former high official of the Defense, State and Treasury departments.

Petersen questioned only the timing, not the desirability, of excise-tax repeals. "Tax cuts taken continually can be debilitating," he observed, and went on to urge: "Our powerful policy medicine of discretionary tax cuts can—and should—be held in reserve for a future time when economic ills will require them."

Petersen's demurrers won't halt the excise reductions; the cuts are sure to come. His testimony was given, in fact, to a Senate committee which has no voice in tax legislation, the subcommittee on national security and international operations headed by Sen. Henry M. Jackson, D-Wash.

The Jackson committee is concerned with economic policy as it affects national security.

Tax actions of recent years — the investment stimulants of 1962 and the massive income tax cut of 1964 — were beneficial, said Petersen. They helped bring the economy to a stage of prosperity where "we can gradually swing from budget deficit to budget surplus, and thereby stabilize our economy around a sustainable growth rate."

The former assistant secretary of the Army and top negotiator with the European Common Market, now president of the Fidelity-Philadelphia Trust Co. went on: "We must have the intestinal fortitude not to succumb to the tax-cutting habit. Tax reduction should be held in reserve, as a remedy, not injected continuously as a stimulant."

Instead, the treatment which President Johnson calls "expansionary fiscal policy" proposes further taxcut dosage for an economy enjoying generally robust health. The result, warned Petersen, may be to prolong a growth rate which cannot be sustained in the long run. "These policies — appropriate in their time — can generate instability if continued beyond their time," he argued.

Excise cuts are needed to off set the expected drag, the administration contends. And some groups already are calling for a second major income tax cut, to follow the excise reductions. The U.S. Chamber of Commerce made such an appeal to Congress last week.

But there are signs of caution even within the President's Council of Economic Advisers. A wave of price boosts is "disturbing," Chairman Gardner Ackley said recently.

Guard Finds Body Of Former Texan

DENVER (AP)—A building guard found William E. Morgan, a real estate executive, fatally shot in his office Wednesday night.

Morgan, 49, was a former resident of Amarillo, Tex.

Detectives said he apparently shot himself in the head with a .38 caliber pistol but no motive had been determined.

Marines Just Won't Leave The Old Man

EDITORS NOTE: Following is the first of two columns on a U.S. Marine company commander.

By HAL BOYLE

A COMMAND POST IN SOUTH VIET NAM (AP) — Recently half the members of Company D, 3rd Reconnaissance Battalion of the U.S. Marine, 3rd Division were eligible to return to America. But to a man they volunteered for six months more of battle duty here.

"Hell, we can't go home and leave the old man to clean up this mess all by himself," said one young Marine.

The old man is Capt. Pat Collins, 32, of Grosse Ile, Mich., one of the boldest company commanders on the front, a man with whom bravery is a habit.

The 4 officers, 80 troops and 3 Navy corpsmen of his company follow him as if he were a battlefield messiah. And he returns their devotion in full measure.

"They're exceptionally aggressive," he said. "With men like these, leading them isn't the problem. It's keeping up with them."

Pat is stocky and has a deeply tanned face of homely eloquence with Irish blue eyes. In manner he is both brusque and oddly gentle.

He served as a corporal in the Korean campaign and put in 26 months at Guantanamo Bay in Cuba before coming to the Far East seven months ago.

In Cuba, he won the Navy Marine Corps Medal, the highest peacetime decoration, and since coming here he was the first Marine in the Da Nang area to win a Bronze Star for bravery.

The captain squirms in embarrassment when asked about his medals.

"In that Cuba thing there were some people caught in a minefield that had to be gotten out," he said, "and as for that Bronze Star I was just trying to get some of our wounded evacuated."

What Pat actually did that gained him a Bronze Star was to stand up time and time again under steady heavy enemy fire and personally direct helicopters to a landing zone where they could pick up some of his wounded men.

In their first 42 days here, Pat and his men engaged in 32 squad to company size patrols and made 19 contacts with the enemy.

Their company has been locked in some of the fiercest fire fights in the Marine sector.

"We have covered every bloody inch of this ground, mostly by foot," said the captain.

"The heat and heavy undergrowth make it rough. We carry rifles, 200 rounds of ammo, four grenades and four canteens. We also try to bring along some canned fruit to provide extra fluid.

"We may go only five miles and come out by helicopter. But on a two-day patrol we have covered 30 miles.

"Sometimes we have to cut our way or crawl on hands and knees.

"The other day we walked for 3½ hours in water up to our armpits. We liked that. It gave us a chance to cool off."

MISS YOUR PAPER?

Call HI 3-5486

Circulation Dept.

5 To 6:30 Weekdays

6 To 7 Saturday

For Corrected Service

Junior Editors Quiz on METEORS

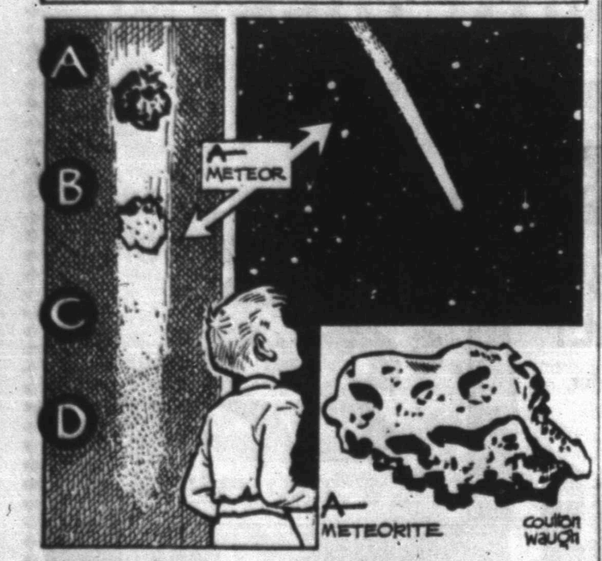

QUESTION: Are meteors burned up before they reach the earth?

• • •

ANSWER: It's a wonderful sight to see a "shooting star" suddenly dash across the night sky and vanish almost immediately. Shooting stars, or meteors, are pieces of stone or metal, or a combination of the two, which form a part of our solar system and travel around the sun. Most are small, many no larger than a grain of sand, but others may weigh tons. These objects are invisible in the night sky but when the earth comes close enough to attract one of them because of gravity, the meteor comes whizzing down (A). When it enters the layer of atmosphere about 65 miles up, the meteor, traveling at tremendous speed, becomes so heated by friction with the air that it turns white hot (B). Its trail as it hurtles down when white hot is what you see (C). Most meteors are completely burned up before they hit the earth (D), which is fortunate for us, as about two hundred million enter Earth's atmosphere every day. Some meteors are large enough, however, for fragments of them to reach the earth. Such fragments are called meteorites. Many meteorites have been preserved. There is one in the Museum of Natural History, N. Y., weighing 15-1/2 tons.

• • •

FOR YOU TO DO: Showers or swarms of meteors, which are said to be fragments of comets, occur at certain times every year. Watch for meteor showers on the following dates: July 29, August 12 and October 22. 6/3

(Karen Wade of Monmouth, Ill. wins today's combined prize of Compton's Illustrated Science Dictionary plus $10 cash for this question. Mail yours on a postcard to Junior Editors in care of this newspaper.)

CROSSWORD PUZZLE

ACROSS
1. Nothing
4. Remote
7. Sp. measure of length
11. Fatty
13. Copycat
14. Honored
15. Low haunt
16. Periods of light
17. Mediocre
18. Subject
22. Former baseball player
24. Amer. humorist
27. Solitary
28. Eng. river
29. For each
30. Hammer head part
31. Dutch commune
32. Jap. girdle
33. Eastern prince
35. Poker stake
37. "The Tentmaker"
41. Prod
42. Vituperative
45. Mindanao native
46. Honeybee
47. Victim
48. Stain
49. Fodder plant

DOWN
1. Matgrass
2. Mental concept
3. Roman historian
4. By reason of
5. Peer Gynt's mother
6. Radical
7. Part of a pedestal
8. Incident
9. Zealous
10. Seaweed
12. Annoying person
17. Panorama
19. Leather oil flasks
20. Sonnet
21. Arrow poison
23. Golf mound
24. Overseas post office
25. One who argues
26. Arsenate of copper
34. American Beauty
36. Salver
38. Mud
39. Attest
40. Steeps
41. Trench
42. Calculate
43. Turk. governor
44. Apply

SOLUTION OF YESTERDAY'S PUZZLE

B	A	L	D		G	A	M		E	V	A
A	L	E	E		A	B	E		N	I	S
A	L	E	C		S	E	L	F	I	S	H
L	E	R	O	T		T	E	A	S		
			R	O	D		E	C	L	A	T
E	R	R	A	T	U	M		S	E	G	O
R	I	O	T		D	E	V	I	S	E	D
A	D	M	I	T		T	A	M			
		P	O	R	T		T	I	T	L	E
A	V	E	N	U	E	S		L	A	I	R
C	A	R		S	A	T		E	P	O	S
E	N	S		T	R	Y		S	A	N	E

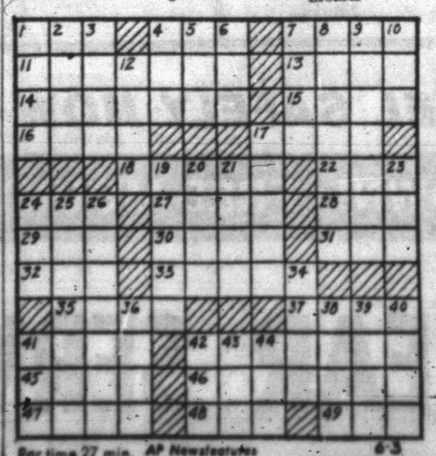

Par time 27 min. AP Newsfeatures 6-3

MARY WORTH

REX MORGAN

JOE PALOOKA

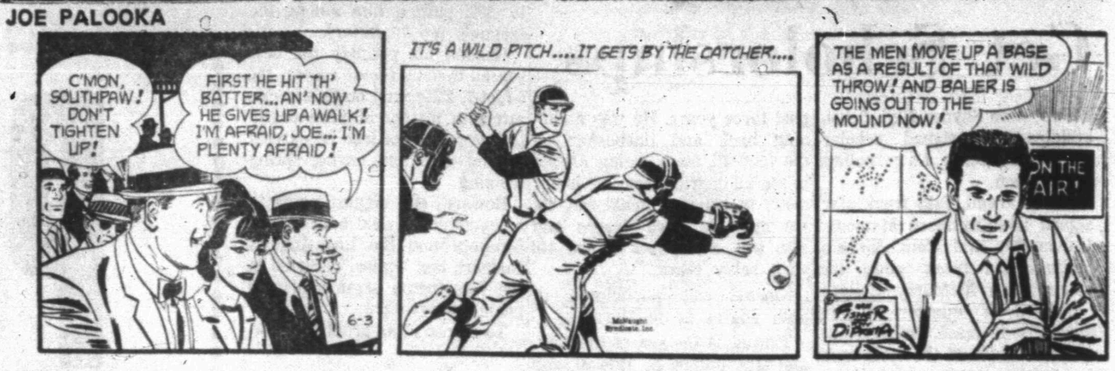

KERRY DRAKE

OPINION-WISE

GRANDMA

DIXIE DUGAN

DENNIS THE MENACE

"HE WON'T ADMIT HE'S DONE ANYTHING, BUT HE'S BEEN PEEKING OUT THE WINDOW ALL AFTERNOON!"

NANCY

June is dairy month

BISCUITS
Farm Pac, 5 Count
3 Cans For 10c

ROUND STEAK
Boneless, Lean, No Waste
USDA Inspected Farm Pac
Blue Ribbon Or
Graded Choice, Lb. 79c

USDA Inspected Farm Pac Blue Ribbon Or Graded Choice
SIRLOIN STEAK Pinbone Lb. 69c

USDA Inspected Farm Pac Blue Ribbon Or Graded Choice
BONELESS SHOULDER Roast, Lean No Waste, Lb. 79c

USDA Inspected Farm Pac Blue Ribbon Or Graded Choice
RUMP ROAST Lb. 69c

USDA Inspected Farm Pac Blue Ribbon Or Graded Choice
RIB STEAK Lb. 69c

Porky Pure Pork
SAUSAGE 2 Lb. Pkg. 98c

Farm Pac All Meat
FRANKFURTERS Lb. 55c

T-BONE STEAK
USDA Inspected
Farm Pac Blue Ribbon
Or Choice, Lb. 98c

CANNED HAMS
Lean, No Waste
5 Lb. Can $3.89

. . . TIME FOR
FARM PAC
PRODUCTS

Foremost, Borden's Or Gandy's
BUTTERMILK ½ Gal. Ctn. 39c

Foremost, Borden's Or Gandy's
COTTAGE CHEESE 12 Oz. Ctn. . . 25c

Foremost, Borden's Or Gandy's
SOUR CREAM 8 Oz. Ctn. 29c

Foremost, Borden's Or Gandy's
ICE CREAM ½ Gal. Ctn. 69c

DAIRY MONTH JUNE IS DAIRY MONTH JUNE IS DAIRY MONTH JUNE IS DAIRY MONTH JUNE IS DAIRY MONTH JUNE IS DAIRY MONTH JUNE IS DAIRY MONTH JUNE IS DAIRY MONTH JUNE IS DAIRY MONTH

MIRACLE WHIP Quart Jar 49c

EGGS Farm Pac, USDA Grade A, Med., Dozen ..... 3 FOR $1.00

FLOUR Elna 5 Lb. Bag 39c

MILK Food Club Tall Can 12½c

SPAM Luncheon Meat 12 Oz. Can 35c

POT PIES Morton, Fresh Frozen Chicken, Beef, Turkey, Spaghetti Or Macaroni & Cheese, Each ..... 2 FOR 29c

SHORTENING Swift's Jewel 3 Lb. Can 53c

this week
While They Last
ICE TEA GLASS
& STAINLESS FLATWARE
SALAD FORK

WITH THE SAME $5.00 PURCHASE
9¢ EACH

WATERMELONS

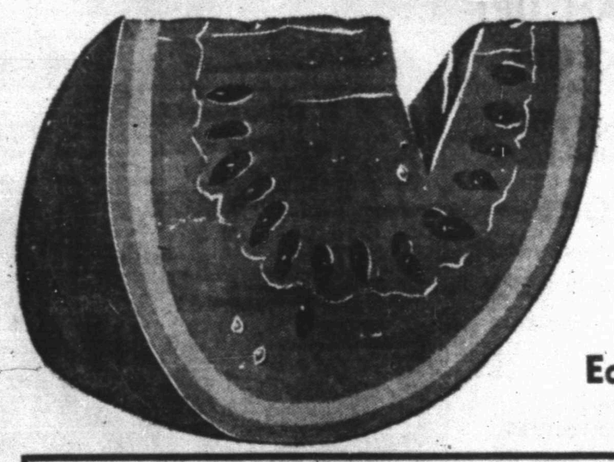

Red Ripe
Charlston Grey
Ea. 69c

Food Club, All Grinds
COFFEE Lb. 69c 2 Lb. Can 1.37

Gaylord, In Heavy Syrup
APRICOTS No. 2½ Can 25c

Food Club, Cut, No. 303 Can
Green Beans 2 for 39c

Gaylord, No. 303 Can
Apple Sauce 2 for 29c

12 Bottle Carton
Dr. Pepper 63c

Food Club
SPINACH No. 303 Can . . . 2 for 29c

FRESH FROZEN FOODS TO SAVE YOU MORE

Cream Pies Morton, Fresh Frozen Ass't., Pkg. 25c

PALMOLIVE
Bath Bar ..... 2 for 33c

BAGGIES
Food Wrap 25 Foot Box 43c

RITZ
Crackers 16 Oz. 41c

GENERAL MERCHANDISE

LISTERINE Mouth Wash 14 Oz. 61c

Barbecue Time Or Broil Time
Charcoal 10 Lb. Bag 39c

Styrofoam, With Handle
Ice Chest 49c

Styrofoam
Picnic Jug ½ Gal. 49c

Aluminum Kitchenware
Covered Cake Pan
Covered Pie Pan
7-Cup Percolator
Whistling Tea Kettle
3 Piece Sauce Pan
Your Choice, Each 99c

BLACKEYE PEAS
Top Frost, Fresh Frozen, 10 Oz. Pkg. 19c

Morton, Fresh Frozen
Donuts Pkg. . . 37c

Morton, Fresh Frozen, Pkg.
Honey Buns 25c

Furr's SUPER MARKETS

BUY WANT ADS SELL

CLASSIFIED ADVERTISING RATES & SCHEDULE

Deadline 4:30 p.m. Monday through Friday, prior to day of publication.
Deadline Sunday, 4:30 p.m. Friday.

15 WORD MINIMUM

1 day per word	6c
2 days per word	11c
3 days per word	15c
4 days per word	18c
5 days per word	20c
6th day	22c
Legals, per word	6c
Card of Thanks, per word	6c

Each additional day 2c per word. These rates for consecutive insertions only. All ads are cash, unless customer has an established credit account with The Snyder Daily News. No refund will be made on an ad after appearing in paper. The Publisher is not responsible for copy omissions, typographical errors or any unintentional error that may occur further than to correct it in the next issue after it is brought to his attention.

ERRORS

The Daily News can not be responsible for more than one incorrect insertion. Claims cannot be considered unless made within three days from date of publication. No allowance can be made when errors do not materially affect the value of the advertisement. All out of town orders must be accompanied by cash, check or money order.

BUSINESS SERVICE

BUTANE

CALL SCURRY Butane Company HI 3-3721 for prompt gas delivery. Sales and domestic and commercial appliances.

ANNOUNCEMENTS A

LOST AND FOUND A-4

LOST: White and Brown Chihuaua dog in vacinity of Ave. E and 15th St. Call HI 3-3659.

AUTOMOBILES B

AUTOS FOR SALE B-1

FOR SALE: Renault Dauphine 4-door, good condition. Financing available. 2215 42nd Street. HI 3-4735 after 5:30 and Sunday.

1961 CHEVROLET Bel Aire, air-conditioned, one owner, $1100.00. HI 3-5191.

AUTO ACCESSORIES B-4

STEREO SONIC reverbrater kit and speaker for car. Nearly new. Original price $44.95, will sell for $30.00. Call HI 3-7950.

BUSINESS SERVICES D

BUILDING SPECIALIST D-2

ALUMINUM STORM DOORS

Storm windows, window screens, made and installed any size. Also aluminum awpings. Patio covers to order. Free estimate. See at 602-33rd. St.

LEON BRIDWELL

PAINTING-PAPER D-11

PAINTING WANTED: Brush, roller or spray. All work guaranteed. Free estimate. Call HI 3-6219. Acme Paint Company.

MISCELLANEOUS D-26

ROTOTILLING, YARD and gardening, mowing, edging and light hauling. Free estimate. HI 3-4336.

ROTOTILLING
Yards and Garden Spots Plowed. Fertilizer Hauling.
Free Estimate, Call HI 3-9827 Or HI 3-9586.

HELP WANTED MALE E-1

WANTED! HORNED TOADS
6c each, big babies 2c
Free prizes for all kids
Will pick up at your house
Write
PETS, Box 419,
Abilene, Texas

WANTED: JOB as part time or full time janitor or night watchman. HI 3-4898.

Men who sincerely want to learn Plumbing or Electrician Trade, and Receive License—Write N. T. J. 300 S. Beckley, Dallas, Texas.

HELP WANTED FEMALE E-2

THIS OPPORTUNITY IS FOR YOU . . . If you wear cosmetics, have a pleasing personality, are over 30, can spend 4-5 hours daily away from home and have a car. Excellent earnings possible. Write Avon Mgr., Box 1629, San Angelo, Texas.

WANTED: WOMEN, telephone work. $1.25 per hour. Apply Sunset Motel, Apt. 16.

WANTED: COUPLE to manage apartments. Two bedroom living quarters furnished. All utilities paid. Come to 306 28th. Call HI 3-3566 after 5 p.m.

Position Wanted Female E-6

BABY SITTING done in your home or mine day or night. Phone HI 3-4897.

INSTRUCTION F

YOUNG MEN NEEDED
in electronics. A wonderful future. Write for "89 Ways To Earn Money In Electronics", by DeVry Tech.
Write Mr. Neel,
Box 3684, Abilene, Texas

WOMAN'S COLUMN H

MISCELLANEOUS H-7

JUNE SPECIAL!
Come by and check our
Specials On
PERMANENTS BLEACHES
FROSTING SOAP CAPS
MANICURES LASH AND
BROW DYE
CHARLES & SUE'S SCHOOL of BEAUTY
2207 Ave. S. HI 3-9277

VACUUM CLEANERS! SEWING MACHINES!
Repairs On All Makes.
Rebuilt Machines Guaranteed.
HALL SEWING CENTER
Free pickup and delivery.
120½ East Highway
HI 3-3392

GREENWARE, GLAZES, ceramic supplies. 1 to 5:30 p.m., 2901 Ave. V.

FARM AND RANCH EXCHANGE J

FARM EQUIPMENT J-1

GOOD USED Moline tractor for sale. Call HI 3-5430 or HI 3-4538.

FOR SALE: Nine row sand fighter. Edgar Schuler. HI 3-7987.

USED FARM EQUIPMENT
- Super M Farmall Tractor & Tools
- 30 Ft. Land Plane
- Graham Hoeme Ploy
- New 4-Row Seed Box Type Fertilizer Attachment
- Industrial Engines

WELDON SWAN
Lubbock Hwy. H 3-3812

FOR SALE
- Several good 8N's and 9N's
- One good UTU Moline with 4 row equipment
- One good UTU Moline with 2 row equipment
- One good 1951 Model A John Deere with equipment
- One TD 18 International Dozer with 10 ft. blade and hydraulic lift.

SCURRY COUNTY FORD TRACTOR CO.
2401 Ave. T Ph. HI 3-3622

MISCELLANEOUS J-6

WESTERN STORMPROOF cotton seed. Delinted, treated and tested. 92 per cent germination. Second year seed. $10.00 per 100. Phone HI 3-7486 or HI 3-9088.

MERCHANDISE K

HOUSEHOLD GOODS K-4

KIRBY VACUUM cleaner, like new. Call HI 3-3392.

PILE is soft and lofty . . colors retain brilliance in carpets cleaned with Blue Lustre. Rent electric shampooer $1. Pruett's Repair Shop, 2304 Ave. S. Phone HI 3-3914. Open 8 a.m.-5 p.m.

FOR SALE: GE Mobil Maid dishwasher, new. 2106 40th Street or Phone HI 3-9633.

Air Conditioners And Accessories, Lawn Mowers, Roto-Tillers, Large And Small Appliances.
McDOW'S HOME APPLIANCE
2407 Ave. R HI 3-4111

CLEAN UP! FIX UP!
For Spring With
STERLING PAINT
ROE'S
Highland Shopping Center

MUSICAL INSTRUMENTS K-5

I Am Prepared To Care For Your Needs For
PIANO TUNING
Ralph J. Wesson
HI 3-7488
Satisfaction Guaranteed

WEARING APPARELL K-10

KNAPP SHOES
Cushion and Arch Support
Call
Aylor . . . HI 3-9644

MISCELLANEOUS K-11

FOR SALE!
Metal office desk.
18 ft. 4 tier display counter.
Two 8 ft. display counters.
Thermo-Fax copying machine.
Electric cash register.
Adding machine.
GENE WILLIAMS
2103 40th. St.
Phone HI 3-5951
After 1 P.M.

RENTALS L

BEDROOMS L-1

WORKING
Men and Women
Take advantage of weekly bedroom rates, $10.00 up. Also kitchenettes. Switchboard open 24 hours. Restaurants close by.
SANDS MOTEL
East Highway

FURNISHED APTS. L-3

CLEAN, NICE redecorated furnished apartment. One block south of Furrs. 1608 27th St.

TWO BEDROOM furnished apartment, 1901 Coleman, downstairs. $60 month, water paid. Call HI 3-7166, after 6.

TWO ROOM and three-room furnished apartments. Also two bedroom apartments with or without T.V. Jack & Jack Realty. HI 3-3452 or HI 3-3566.

FURNISHED APARTMENT: Air-conditioned, close to town. 27th and Ave. X, Bel Air Village. Phone HI 3-9403 or HI 3-6739.

FURNISHED HOUSES L-5

TWO BEDROOM furnished house. Air conditioned. Call HI 3-3567 or HI 3-4428.

AVAILABLE SOON — Darling small house, yard work and water furnished. Adults, near high school. $45.00. HI 3-4394.

FOR RENT: Clean furnished two bedroom house, air-conditioner, plumbed for washer. Adults only. Phone HI 3-6263.

TWO BEDROOM, garage, washer connections, fenced yard. $15.00 weekly. Bills paid. HI 3-6316.

FURNISHED two bedroom house for rent. Inquire 2812 Ave. H.

UNFURNISHED HOUSES L-6

TWO and three-bedroom houses for rent. Call HI 3-6098 or HI 3-6845.

413 20th, Small two bedroom, carport, storage room, fenced backyard. $49.50. HI 3-4649 or HI 3-7146.

TWO BEDROOM house, air-conditioned, plumbed for washer. 2809 38th St. HI 3-7536. HI 3-7574.

NICE UNFURNISHED house for rent. Fine back yard. 1505 Ave. S. See Bill Wright.

TWO BEDROOM house for rent. Call HI 3-4544 or HI 3-3805.

FOR RENT: Four room unfurnished modern house. Inquire at 2012 27th Street. Phone HI 3-7538.

TWO BEDROOM house for rent at 2907 38th St. HI 3-5808.

TWO BEDROOM house, attached garage. Plumbed for washer. SCAT hook-up. See at 116 Browning or call HI 3-6879.

MISC. FOR RENT L-7

FOR RENT
FHA PROPERTIES
Two Bedroom
Unfurnished Apartments
Redecorated

Three Bedroom
Unfurnished Houses
Redecorated
See
JACK & JACK REALTY
Area Broker For The Federal Housing Administration
Phone HI 3-3452 Or HI 3-3566
or Come To 611 East Highway
Snyder, Texas

FOR RENT: Five room brick duplex apartment at 3111 Ave. T. Phone HI 3-3674 or HI 3-5613.

ENGLAND APARTMENTS
3 and 4 room, furnished or unfurnished. TV cable, all bills paid.
1 small furnished house.
Call
B. E. Griggs — HI 3-5494
Bud England — HI 3-6150

REAL ESTATE M

HOUSES FOR SALE M-2

1. Southwest—close to high school — three bedrooms; two ceramic baths; den; lots of ceramic tile in kitchen; fenced—"A home that is different!"
2. 2308 40th—Extra large living room; extra large covered patio; built-in stove; carpet and drapes. Fifteen more years on 4½ per cent original loan or will refinance.
3. 3782 Avondale—Brick; three bedroom; two baths; extra room ideal for office or studio; payments approximately $96.81; ideally located.
4. Lovely home in Old West Snyder—spacious and comfortable—three bedrooms; carpeting, separate dining room. Complete financing if credit is good. Total price $8,500.00.

ADELLE JOSEPHSON REAL ESTATE
2606 Ave. R
Office — HI 3-3601
Home — HI 3-6944

NEW LISTINGS

41st Street—3 bedroom, 2 bath, den, fenced yard. $80 month on new loan.

37th Street—Large 3 bedroom, carpeted, central heat and air, corner lot with orchard!

Beautiful 4 bedroom, brick with 2 baths and kitchen-den combination. All built-ins, double garage.

312 36th Place—Nice 3 bedroom, low interest, payments $60, fence, owner leaving Snyder.

SEE US FOR YOUR NEEDS TODAY
MERLE NEWTON REALTY
3311 Ave. L Ph. HI 3-4928
Newton HI 3-6726—Webb HI 3-4388

BY OWNER. Three bedroom in High and Park. Excellent condition. Fenced yard, immediate possession. HI 3-6018.

REAL ESTATE M

HOUSE FOR SALE M-2

SPACIOUS HOMES
NEW LISTING

Three bedroom — one bath — built in oven and range — garbage disposal — brick front — clean — located on Irving St.

* * * *

Three bedroom — den with woodburning fireplace — new built in stove, vent-a-hood and Kitchen Aid dishwasher — west.

* * * *

Three bedroom — east — 1 bath — fenced — neat — payments $63.00.

TEAL REAL ESTATE
Home Building Contractor
4201½ Ave. S
Office: HI 3-4133
Night: Dillard Teal HI 3-4133
Anita Arnold HI 3-7172

FOUR BEDROOM house, one acre of land. Near school house in Ira. HI 3-5062.

TAKE UP payments on three bedroom, 1¾ baths, fenced back yard, or will rent. HI 3-6155.

THREE BEDROOM HOUSE
In colored addition with two lots in Helem Heights off Colorado City Hwy. $100.00 down and $39.00 a month. If after seeing you are interested call EM 6-2472 in Odessa, Texas, collect. Ask for Glenn Hairgrove.

COUNTRY LIVING
Close to town on Rodeo Road. Brick home with 2200 ft. floor space, fireplace, fenced yard, water well. All the extras. HI 3-9674.

SOUTHWEST SNYDER . . 40th street . . three bedrooms . . 1½ baths . . fenced back yard . . total price $10,500.00 . . payments $76.00 month . . equity buy.

SOUTHWEST SNYDER . . 42nd street . . three bedrooms . . excellent location . . total $10,950.00 . . payments $79.00 month . . equity buy.

RENTAL SOUTHWEST . . newly remodeled . . close to Towle Park . . double carport . . extra large two bedroom . . $85.00.

SOUTHWEST SNYDER . . close to all schools . . 3 bedrooms . . 2 baths . . den . . fireplace . . refrig. air . . might take small trade . .

EAST SNYDER . . 506 33rd . . no down payment . . being remodeled . . total payments approx. $57.00 . . has large storm cellar, good storage space . . car port.

LIST YOUR HOME WITH US . . WE HAVE MANY GOOD PROSPECTS.

STEVENSON REAL ESTATE
South Side Of Square
Business Phone: HI 3-5612
Home — HI 3-4528
Wilson Bright — HI 3-6137

FOR SALE BY OWNER
Three bedroom brick, 2 baths, paneled den with fireplace, kitchen built-ins, dishwasher, disposal, large living room, large utility, double garage, covered patio, fenced yard. West 30th on Road to Rodeo grounds. HI 3-9674.

BUYING OR SELLING?
We specialize in house sales — 2, 3, 4, bedrooms, nice locations.
Confidential insurance loan service available, 25 years and down.
850 acres, 700 in cultivation. Good cotton allotment. Blackland, $150.00 per acre.
1800 acres grassland in Borden County. 5 sections in adjoining counties.
20 acres and good house, close in. Good water and improvements, reasonably priced, 2 bedrooms and den.
Lake cabins—any size—any price.
2½ acres and good house, close in. Reasonably priced.
1280 acres pasture land in adjoining county.
FORREST W. BEAVERS
Realtor, Insurance & Loans
103 Brownfield Bldg.
Phone HI 3-9472
Virginia Eime HI 3-3713
Forrest Beavers HI 3-6467

1. Neat three bedroom, two bath brick on 43rd St. Equity buy, 4½% interest, $87.00 monthly payments.

2. 3 bdrm. home on large corner lot Large shop bldg. 2915 Ave. B $7,500 . . . Financing arranged.

3. 3 bdrm., 2 bths. 3210 42nd. $11,800. FHA appraised, & can paint exterior trim for down payment.

4. Large 2 bdrm., furniture if needed, nice carpet, can do some painting for down payment. 1806 39th. St.

5. 3 bdrms., 2 bths., at 402 29th. Nice carpet. FHA $8,000.

6. Nice Austin Stone 3 bdrm. on ¼ block on East side. Owner will carry paper to qualified buyer.

JACK & JACK REALTY
611 East Hwy. Ph. HI 3-3452
After 6 O'Clock Ph. HI 3-3566

REAL ESTATE M

HOUSE FOR SALE M-2

NICE THREE bedroom home, carpet, fenced backyard. West school district. Owner transferred. Priced for quick sale and immediate possession. Come by 3717 Highland Drive or call HI 3-3142.

100 per cent loan on the following property:

205 33rd Street—Furnished—Fenced

212 35th Street—Furnished

3204 Hill Avenue—Fenced

3005 40th Street—Furnished—Fenced

3789 Highland Drive—This house also has a beauty shop in the home.

HIGHLAND REALTY
4006 Ave. S
Office — HI 3-4742
H. B. Seitz — HI 3-6100

NEW EXCLUSIVE LISTING!
Large, lovely three bedroom home; two ceramic baths; completely paneled den and paneled kitchen; built-ins; fire place; large corner lot; fenced; Bassridge Addition—nicely landscaped and fruit trees.
ADELLE JOSEPHSON REAL ESTATE
HI 3-3601 2606 Ave. R HI 3-6944

CUTE TWO bedroom house, built in range, carpeted, fenced yard. Payments, $52.27. See evenings at 305 35th St.

NOW'S the time to— BUY A HOME

TWO EXTRA nice houses that must sell . . . Owner being transferred.
EQUITY BUY . . . choice location . . . near schools . . . shopping center . . . low interest . . . all the trimmings.
A REAL buy . . . priced below real value we feel. . . sales price $10,300.00 . . . $350.00 down . . . closing cost approximately $150.00 . . . Monthly payments $74.00 . . . Want lots of room? See this one.
TWO BEDROOM . . . low priced with furniture . . . See us today.
NEW HOUSE . . . under construction . . . Decorate it to suit.
SCOTT & SCOTT REALTY CO.
1907 40th. St.
Phone HI 3-6306 - Night HI 3-3158
Weldon Swan — HI 3-3812

THREE BEDROOM and four bedroom homes each with two baths. Phone HI 3-5902.

TAKE UP payments of $59.23 on two bedroom home. 313 36th Place after 6 p.m. HI 3-6569.

FOR SALE by owner. F.H.A. appraised three bedroom brick house. Two baths, kitchen-den combination with fireplace and living room, fenced yard, some furniture if wanted. HI 3-6116.

REAL ESTATE M

HOUSES FOR SALE M-2

FOR SALE: Three bedroom house, corner lot, west end of Towle park. Phone HI 3-7138.

FOR RENT OR LEASE M-12

CAFE FOR rent or lease. See at Cozy Courts. HI 3-9118.

FERTILIZER HAULING AND TREE TRIMMING
Call HI 3-3659

FOR SALE!
15 Foot Glass Magic Boat With 70 Horsepower Mercury Motor.
CONTACT
Jack Landreth Enco Station
1401 25th. St.

MONTGOMERY WARD
FREE!
ONE HST
(High Speed Tire)
NYLON TIRE
When You Buy 3
At Regular Price!
7.50 x 14 Tubeless Blackwall
14.43* Each In 4's
* Plus 2.19 Fed. Exc. Tax
Reg. 4 For 88.64
SAVE ON PAIRS, TOO!
ALL SIZES SALE PRICED!
MONTGOMERY WARD
1923 25th. HI 3-9103

LIGHTEST MEXICO

BY JOHN ABNEY

MEXICO CITY — Some pretty hot news is circulating around town and it has Mexico sitting right on the edge of the chair.

Some fellow who dedicates his time to figuring out such things wrote an article saying that it cost Spain $576 to discover the New World and this included the ships plus Christopher Columbus' salary.

There were three ships and the captains got 900 pesetas per month, which works out to a great deal of money at the rate of 62 pesetas for a dollar. No wonder they were willing to take such risks.

However, Mr. Columbus was a little short on his calculations and it is my considered opinion that for this reason he couldn't make it all the way to discover Mexico.

With a little imagination, we can reconstruct the scene back in Spain when Columbus went striding into court loaded with blueprints and plans to speak with Queen Isabel.

Undoubtedly she gave his a royal nod and said, "Good Morning, Chris. What have we here — your autobiography you wish to have published?"

And Columbus said, "I got a DEAL for you, Queen. For only five hundred and seventy six dollars I can discover America."

Of course the Queen almost fainted and she shouted, "What on earth are you trying to do, wreck our national economy? A furnished castle don't cost that much."

So Columbus said, "Ma'am, they got riches like you never dreamed of in America. I figure the Royal Till will get a minimum of a thousand dollars."

Naturally the Queen perked up at this. And she muttered, "Geez, a thousand bucks. Let's see your expense estimate."

So they ran down the figures and when they got to Columbus' salary, the Queen exclaimed, "What's this — three dollars and sixty cents a month for your pay? That's absurd."

And Columbus said, "I'd be a fleet admiral and it is only befitting my position to be well paid."

The Queen shook her head, "I can get an admiral anywhere for two dollars and seventy five cents a month. Trim it down."

But Columbus was an obstinate man. And he said, "Queen, you can pick up a bum for that amount but you can't get Columbus. And remember, this discovery can bring you at least a thousand dollars."

This was convincing enough so the Queen nodded and said, "Well, for that amount I'll risk it. I'll back this expedition to the last drop of your blood, Chris."

The rest of the story is history although I do not think the chapters were fully reported. I believe the day Mr. Columbus' navy skidded into Santa Domingo he looked sadly at the hooks and told his crews, "Men, we just spent the last nickle so we'll have to discover America here. Gee, with another fifty bucks we could of made it all the way to Mexico and had a roaring time."

And one of the captains growled, "Wotta way to spend Columbus Day. In port and flat broke."

Of course Mexico is all excited at the returns of such expeditions and several people here are planning to build ships and go discover a new world somewhere.

The big problem they have to solve is, where can you find a fleet admiral these days for three dollars and sixty cents a month?

JANITOR SUPPLIES
KELLY CHEMICAL CO.
Bill Devers — HI 3-5762
Buck Hatfield — HI 3-7297

THURSDAY TELEVISION

	Abilene Ch. 9, SCAT 4 KRBC	KMID Midland Ch. 2, SCAT 2	KCBD Lubbock Ch. 11, SCAT 8	KPAR Sweetwater Ch. 12, SCAT 3	KWAB Big Spring Ch. 4	KLBK Lubbock Ch. 13, SCAT 6
6 :00					Sunrise Semester	Sunrise Semester
:15						
:30						
:45						
7 :00	Today	Today Show	News		Farm & Ranch	Farm & Ranch
:15	"	"	Wthr.		News, Wthr.	News, Wthr.
:30	"	"	Today	Cartoons	Cartoons	Cartoons
:45	"	"	"	"	"	"
8 :00	"	"	"	Captain Kangaroo	Captain Kangaroo	Captain Kangaroo
:15	"	"	News & Wthr.	"	"	"
:30	"	"	Today	"	"	"
:45	"	"	"	"	"	"
9 :00	Truth-Consequences	Truth or Consequences	Kiddie Kartoons	Mike Wallace	Donna Reed	Donna Reed
:15	"	What's This Song	"	News	"	"
:30	What's This Song	"	What's This Song	I Love Lucy	I Love Lucy	I Love Lucy
:45	"	"	"	"	"	"
10 :00	Concentration	Concentration	Concentration	Andy Of Mayberry	Andy Of Mayberry	Andy Of Mayberry
:15	"	"	"	"	The McCoys	The McCoys
:30	Jeopardy	Jeopardy	Jeopardy	The McCoys	"	"
:45	"	"	"	"	"	"
11 :00	Call My Bluff	Call My Bluff	Call My Bluff	Love Of Life	Love Of Life	"
:15	"	"	"	"	"	Love Of Life
:30	I'll Bet	I'll Bet	I'll Bet	Search Tomorrow	Search Tomorrow	Search Tomorrow
:45	"	"	"	Guiding Light	Guiding Light	Guiding Light
12 :00	News & Wthr.	Hennessey	News-Mkt. Wthr.	News & Wthr	News & Wthr.	News & Wthr.
:15	Piano Melodies	"	Com Closeup	Dateline Abl.	Cartoons	Names In News
:30	Let's Make A Deal	Let's Make	Lets Make a Deal	As The World	As The World	As The World
:45	"	A Deal	"	Turns	Turns	Turns
1 :00	Moment Of Truth	Moment of Truth	Moment of Truth	Password	Password	Password
:15	"	"	"	"	"	"
:30	The Doctors	The Doctors	The Doctors	Houseparty	Houseparty	Houseparty
:45	"	"	"	"	"	"
2 :00	Another World	Another World	Another World	To Tell the Truth	General Hospital	Flame In The Wind
:15	"	"	"	"	"	"
:30	You Don't Say	You Don't Say	You Don't Say	Edge Of Night	Edge Of Night	Edge Of Night
:45	"	"	"	"	"	"
3 :00	The Match Game	The Match Game	The Match Game	Secret Storm	Secret Storm	Secret Storm
:15	"	"	"	"	"	"
:30	General Hospital	Sea Hunt	Rebus Game	Jack Benny	Young Marrieds	General Hospital
:45	"	"	"	"	"	"
4 :00	The Price	Komic Karnival	Father	Trailmaster	Trailmaster	Tele Bingo
:15	Is Right	"	Knows Best	"	"	"
:30	Father	"	Lone Ranger	"	"	Trailmaster
:45	Knows Best	"	"	"	"	"
5 :00	Huckleberry Hound	Huck Hound	Huck Hound	Bullwinkle	Gandy Time	"
:15	"	"	"	"	"	"
:30	Huntley-Brinkley	Huntley-Brinkley	Huntley-Brinkley	Evening News	Evening News	Evening News
:45	"	"	"	"	"	"
6 :00	Local News Wthr.	News & Mkt.	Wthr., Local &	Weather	Weather	Weather
:15	Sports News	WT Rpt & Wthr.	National News	Local News	Bruce Frazier	Local News
:30	Daniel Boone	Daniel Boone	Daniel Boone	Munsters	Munsters	Munsters
:45	"		"	"	"	"
7 :00		"	"	Perry Mason	Donna Reed	Donna Reed
:15		"	"	"	"	"
:30	Dr. Kildare	Dr. Kildare	Dr. Kildare	"	My Three Sons	My Three Sons
:45	"	"	"	"	"	"
8 :00	"	"	"	Bewitched	Bewitched	Bewitched
:15	"	"	"	"	"	"
:30	Hazel	Hazel	Hazel	Peyton Place—1	Peyton Place—2	Peyton Place—2
:45	"	"	"	"	"	"
9 :00	Kraft Theatre	Suspense Theatre	Kraft Theatre	The Defenders	Combat	Combat
:15	"	"	"	"	"	"
:30	"	"	"	"	"	"
:45	"	"	"	"	"	"
10 :00	News & Wthr	News Spts.	News Weather	News & Wthr	News &	News &
:15	National News	W. I. Today With	Sports	The King Family	Weather	Weather
:30	Tonight Show	Tonight Show	Tonight Show	"	Late Show	Late Show
:45	"	"	"	"	"	"
11 :00	"	"	"	"	"	"
:15	"	"	"	"	"	"
:30	"	"	"	Peter Gunn	"	"
:45	"	"	"	"	"	"

EBONY Elegance

Lowest Prices . . . Greatest Variety . . . always at . . .

Piggly Wiggly

Piggly Wiggly Canned Foods Sale!

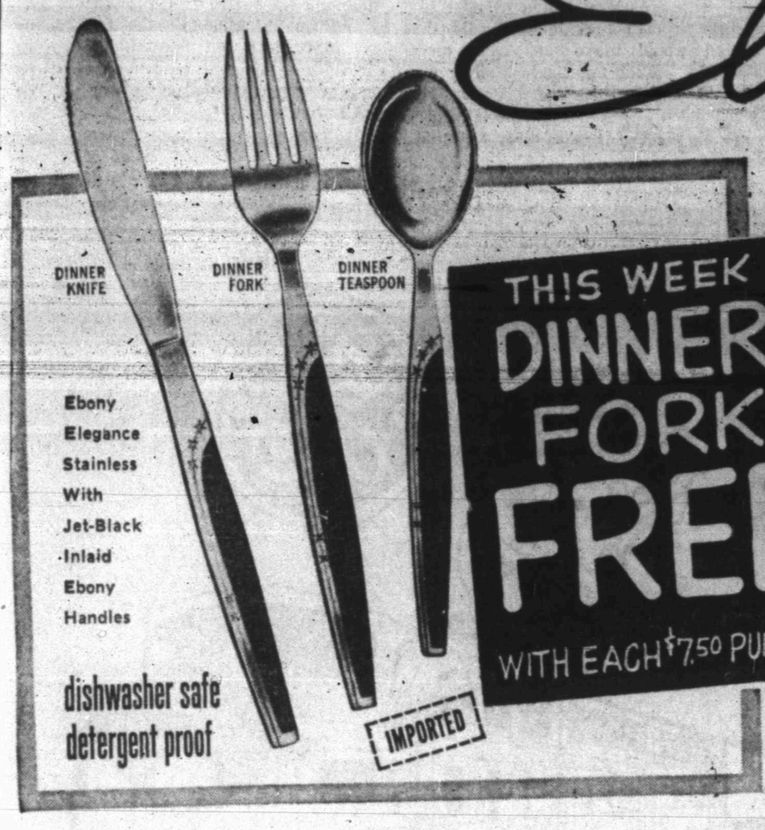

THIS WEEK DINNER FORK FREE WITH EACH $7.50 PURCHASE

June 3, 4, 5, 6, 1965

S&H GREEN STAMPS

Good Hope EVAPORATED **MILK** 2 Tall Cans 25c

Pet or Carnation 3 Tall Cans 43c

Western, free running or Iodized **Salt** 26 oz box ..... 2 For 15c

Borden's Or Gandy's **Buttermilk** ½ gallon 39c

Pillsbury, Layer, asst flavors, 20 oz. boxes **Cake Mix** ..... 3 For $1.00

Borden's Or Gandy's **Cottage Cheese** 2 lb. ctn. 55c

Bonnebelle Sweet Cream **Butter** 1 Lb. Pkg. 69c

Mission Canned, Asst. Flavors **Drinks** 24 Cans, 1 case 1.89

Golden Kettle, Extracted **Honey** 16 oz. Jar 37c

Lucky Leaf **Applesauce** 25 oz. Jar 29c

Chicken of the Sea Chunk Style **Tuna** No. ½ Can 35c

THIS WEEK ALSO!
2 Steak Knives . $1.00
4 Cocktail Forks $1.00
2 Soup Spoons . . . 59c

Detergent **TIDE** Heavy Duty, 7c off label, Giant Box 67c

Bonne Detergent Heavy Duty 10c Off Label 59c

Mellorine Gandy' Asst. Flavors ..... 3 ½ Gals. $1.00

BISCUITS Holsum Buttermilk or Sweetmilk 8 oz. can 5c

COCA COLA 12 Bottle Carton 63c

Piggly Wiggly Produce

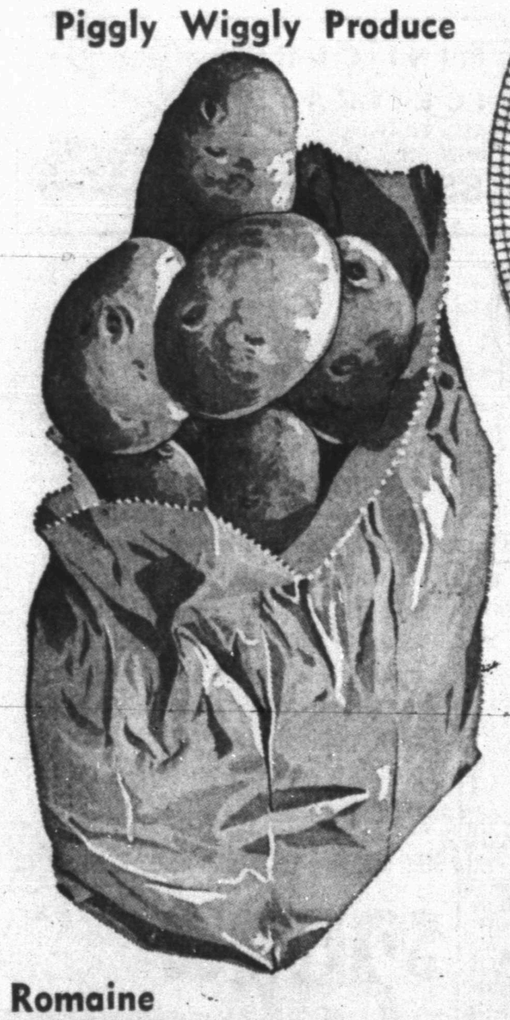

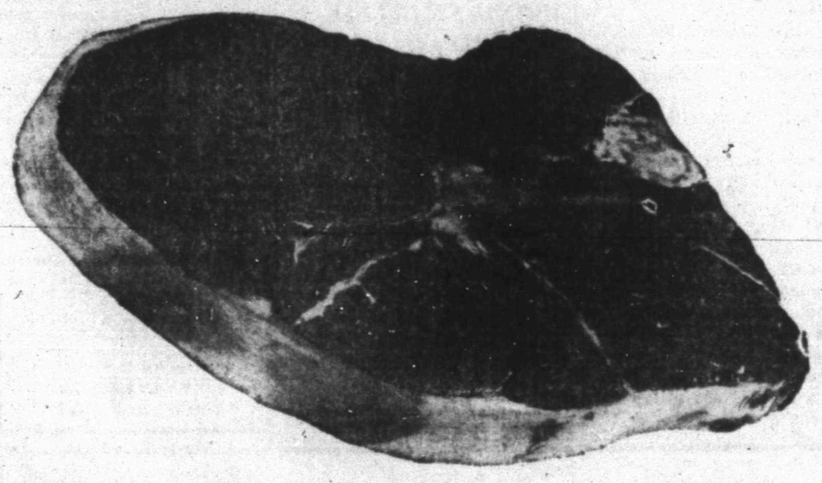

Romaine **LETTUCE** Large Bunch 19c

Armour Star, Value trimmed, **Round Steak** Aged, Heavy Beef, Pound 89c

Potatoes Red New Crop, All Purpose, Red ..... 5 LBS 29c

Health And Beauty Aids

White Rain, Reg. 1.49, tax 10c hard to hold or reg. **Hair Spray** 14 oz. Can 99c

Nestles Plastic bottle, retail 49c, tax 4c, 16 oz. **Wave Lotion** Super Set 39c

Mennen, Push Button, retail 79c, tax 7c **Deodorant** Med. size can 69c

Armour Star, Value trimmed, **Short Ribs** Aged, Heavy Beef, Pound 23c

CHEESE Sliced American Or Pimento ..... 3 8 Oz. Pkg. $1.00

BREASTS Fryer Blue Ribbon ..... 2 Lb. Pkg. 98c

Seald Sweet, 6 oz. can **Orange Juice** .... 3 For 49c

Seabrook, 10 oz pkg. **Brussel Sprouts** 29c

Naturipe, Sliced, 10 oz. pkg. **Strawberries** ..... 2 For 39c

Gold King, 1 Lb. pkg. **Hushpuppies** ... 4 For $1.00

Armour Star, Value Trimmed, Aged Heavy Beef, **SIRLOIN STEAK** Lb. 89c

Mozzarello **CHEESE** Lb. 79c

Block Style, Mild Cheddar **LONGHORN CHEESE** lb. 63c

Butcher Boy, Bologna, Pickle and Liver loaf, **LUNCH MEAT** ... 3 6 oz. Pkgs. 87c

SLICED BACON Raths Black Hawk Lb. 69c

Lowest Prices . . . Greatest Variety . . . always at . . .

Piggly Wiggly

Spacewalker's World Is Just Cold, Black, Empty Space

By JOHN BARBOUR
AP Science Writer

CAPE KENNEDY, Fla. (AP) — Cold and black, the empty reaches of space offer no real notion of distance — save for the numberless stars. The sun, like the heart of the flame from a welder's torch, glares with a blinding, searing white light.

Closer is the lonely quarter-moon, soft and small.

This is the strange new world of Edward Higgins White II, American astronaut, age 34, father of two children, a would-be human planet in orbit around the earth.

It is a world of fantastic dimension and unreal sensation. It is as if you had leaped into the air and never really came down again, lost in a perpetual fall around the earth.

Ahead of the spacecraft on a golden tether, you plummet together at some 17,500 miles per hour — and yet you feel not so much as a breath of breeze — for there is no air.

The sun stands out in the blackness as a great light bulb that seemingly spreads no light. It is only when the sun's rays strike a surface that the radiation is seen. There is no air to buffet and spread the light.

Below, you see the earth's blanket of air glowing with the sun's light, splitting the white light into the splatter of color as the world of men know it.

You feel the full brunt of the sun's radiation. You turn toward the sun and feel the immediate slap of heat at your face as the rays come through your visor. And you are thankful, too, that the visor is filtered to protect youreyes from the cruel light.

Behind you — gleaming on its sun-side — is the spacecraft and your command pilot keeping a careful eye on your movements. And you know that the sun-side of the craft is hot, some 200 degrees fahrenheit, and the shade side is perhaps 200 degrees below zero.

And that is probably also the temperature variation of your suit exterior if you merely stood there and didn't move.

The earth stretches out like some hazy plain — painted in browns and golds and purples almost like colors you hadn't seen before. And perhaps through the haze you see the long peninsula of Florida stretching into the blue Atlantic.

But it is a free and wonderful feeling — and you have an unhappy thought that you must be an awkward creature in this clean, stark world of circular movements. The space gun in your hand spits out a small jet of oxygen and propels you side to side, to and fro, and it is a fine way to get around, a beautiful toy in this daydream sort of world.

Ahead of you, too, is the booster rocket that brought you to this place—its ends jagged and burned by the blast of flame and explosion. It tumbles slowly in an unreal way like a patrolman's twirling nightstick in slow motion.

You remember to take care and not pull too hard on your tether line, because in this weightless arena, you know the only laws that hold are that any action has its equal and opposite reaction. Strike an object to send it reeling and you send yourself reeling as well. If you didn't have a helmet on and you coughed, it would back you up. It is a tentative world where everything is in motion, and motion is the only thing for sure.

And you keep an eye from time to time on the spacecraft — for it is your only reality, your only measure of up or down.

And even though you are a mere man, a lean 6-footer who weighs some 170 pounds, your tug on the tether line can move more than 7,500 pounds of monster spacecraft.

Then suddenly the 12-minute visit in space is over and voices on your headset tell you to come back to your cockpit — and you have to obey. Perhaps it is then you notice the spacecraft from your lonely post for the last time, and remember the words of the first human to float like this, a Soviet named Alexei Leonov. He looked at his spacecraft too with unworldly eyes. It was, he said, for him a planet — a lonely planet on a shoreless ocean.

Steinberg At Rotary Convention

ATLANTIC CITY, N.Y. — In Atlantic City for the 56th annual convention of Rotary International, world - wide service organization are Mr. and Mrs. S. S. Steinberg of 2902 Denison Avenue, Snyder.

Mr. and Mrs. Steinberg arrived here May 29, and planned to stay through June 3. They will then tour Philadelphia, Williamsburg, Washington, and West Palm Beach, Fla., returning to Snyder via El Dorado, Ark.

The Rotary convention which began May 30, has brought to Atlantic City 35,000 Rotarians and members of their families from more than 125 countries in all parts of the world.

Official delegates to the convention were to elect to office Rotary's world leader for 1966-67 on June 3. They also were to elect international officers for the year beginning July 1, and also have taken action on proposed legislation.

Adlai Stevenson, U. S. ambassador to the United Nations, addressed the Rotary convention audience June 1. Other speakers included the Venerable Martin Sullivan, Archdeacon of London, and Count Coudenhove-Kalergi, president of the Paneuropa - Union.

In the House of Friendship, a traditional feature of Rotary conventions, Steinberg relaxed between convention sessions and talked with other Rotarians and their families from India, Japan, Brazil, England, Canada, Sweden, France, Denmark, Australia, New Zealand, Norway, and other countries.

Steinberg, a member of the Rotary Club of Snyder, is attending his second Rotary convention. "It's a real experience in international relations," he reports, "to be gathered here with so many people from different lands, and to learn about them and their homes."

Kiddy Shows Rate High At The Zoo

NEW YORK (AP) — Gorillas at the Bronx Zoo enjoy watching kiddy cartoons on television.

What's more, the zoo TV ratings show that the gorillas prefer action-type shows.

The TV viewers are Pili-Pili, a 6-year-old male mountain gorilla; Sumaili, a female mountain gorilla of 17; Mambo, a 15-year-old lowland male gorilla; and Oka, a 15-year-old female lowlander. All come from the Congo area.

The zoo installed a 16-inch television set outside their cages last winter to alleviate boredom while they are inside. The gorillas, their nerves on edge, had taken to bickering among themselves. They would pace their cages, yawn and stretch. The experiment was somewhat of a success.

Joseph A. Davis Jr., the zoo's curator of mammals, said: "We found that our gorillas do pay attention to it (TV), and it seems to alleviate the conditions of boredom somewhat."

FUND STARTED TO AID COUPLE

Friends have launched a fund to aid Mr. and Mrs. Clarence Goebel, who suffered considerable misfortune recently.

Those who wish to participate may do so at the Snyder National Bank, or at the Roscoe State Bank.

Mr. Goebel had taken Mrs. Goebel to a hospital at Houston, and on the return trip his automobile was demolished in a traffic mishap.

SCAT . . . Cable TV Service
5 CHANNELS OF TV
Programming From
NBC, CBS, ABC
Snyder Community
Antenna Television
"If You Like TV
You'll Love SCAT"

Children Drown In Park Lake

HOUSTON, Tex. (AP)—Frank Richuber, 6, son of Mr. and Mrs. David Richuber, and Laverne Ethridge, 10, daughter of Mr. and Mrs. Rueben Ethridge, drowned Wednesday in Dodson Park Lake.

They were among six children Mrs. Richuber took to the lake in Northeast Houston to celebrate the birthdays of two of her children.

LBJ Asks Cut In Coins' Silver Content

WASHINGTON (AP) — President Johnson recommended today that less silver be put into U.S. coins from now on to conserve the scarce metal.

Johnson made his recommendation to Congress in a message that would, if carried out:

Leave the penny and nickel unchanged—they contain no silver.

Provide for new dimes and quarters with no silver content. They have about 90 per cent silver now. The coins would have a copper core with an outside layer of a mixture of copper and nickel that would make them acceptable in vending machines rigged to reject slugs with no silver content.

Allow 40 per cent silver content, instead of 90, in a new half dollar.

Make no change in the old silver dollar — but continue the ban on coining the cartwheel.

The new coins will not come out until next year. Meantime, Johnson said that 300 million troy ounces—more than 10,000 tons—of silver will go into coinage this year. This is far more than the total free world output of silver expected for this year.

Johnson said silver is getting too scarce to keep on using it in coins on a large scale.

"To maintain unchanged our high silver coinage in the face of this stark reality," he said, "would only invite a chronic and growing scarcity of coins."

The President was especially emphatic on one point:

"I want to make it absolutely clear that these changes in our coinage will have no effect on the purchasing power of our coins...."

The United States Mint cannot change a coin's design for 25 years without Congressional approval.

8TH ANNUAL TRAIN-LOAD SALE

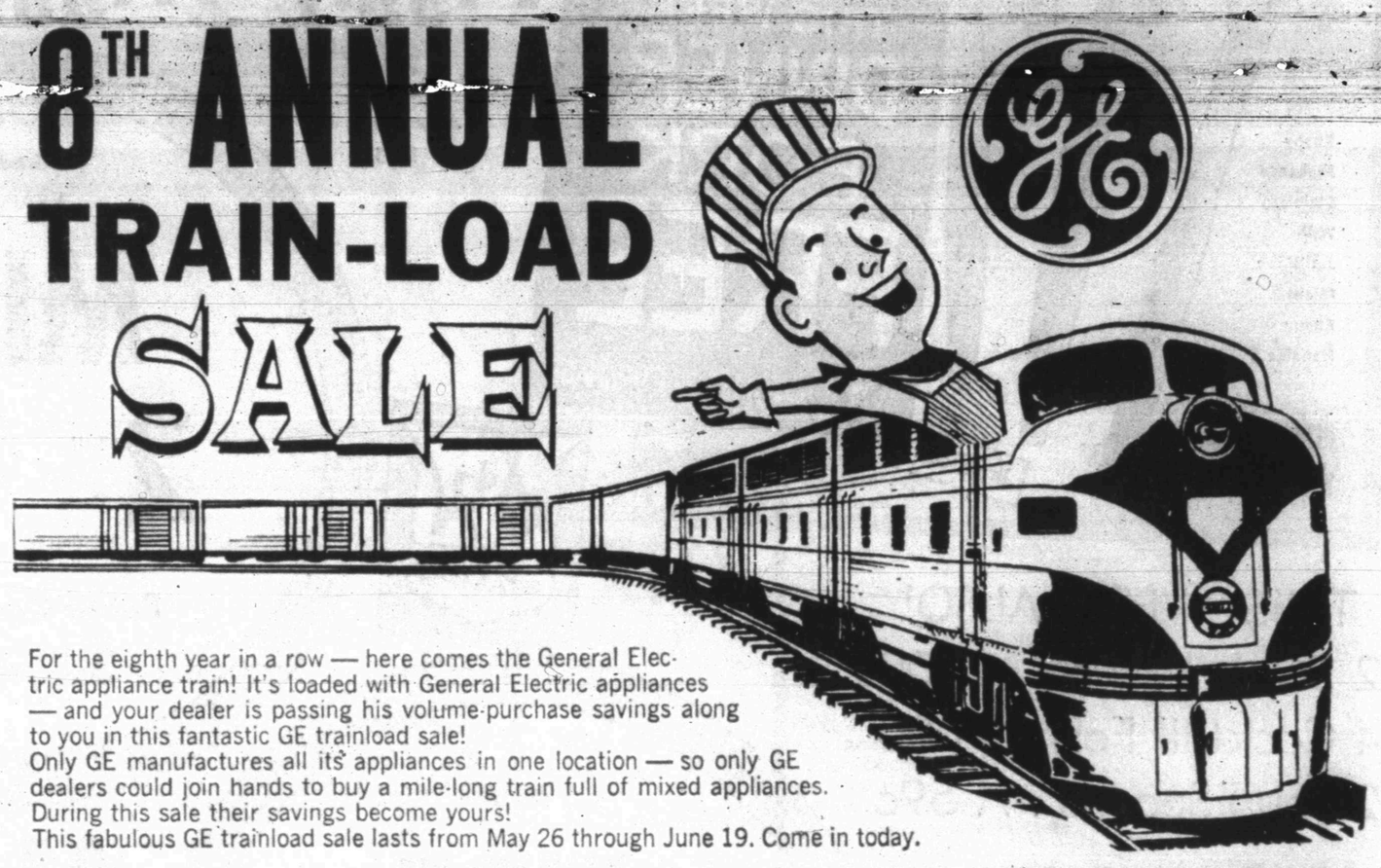

For the eighth year in a row — here comes the General Electric appliance train! It's loaded with General Electric appliances — and your dealer is passing his volume-purchase savings along to you in this fantastic GE trainload sale!
Only GE manufactures all its appliances in one location — so only GE dealers could join hands to buy a mile-long train full of mixed appliances.
During this sale their savings become yours!
This fabulous GE trainload sale lasts from May 26 through June 19. Come in today.

MINI-CUBE ICE TRAYS
REG. $2.49
NOW ONLY
88¢

SAVE $31.07! 15 CU. FT. NO FROST
REFRIGERATOR-FREEZER PRICE REDUCED!

Quality service wherever you live

Expert service is always as near as your phone.

PRICES INCLUDE delivery, normal installation, and one year's free service by factory trained experts. Written warranty on every General Electric appliance.

NATIONWIDE SERVICE by G-E's network of more than 10,000 dealers and factory service branches.

Backed by General Electric's 88-year tradition of quality and customer satisfaction.

Satisfaction guaranteed or your money back.

Ask us how for just pennies a day you may have extended service protection on your General Electric appliance.

This beauty never, never needs defrosting — not even the zero-degree freezer. Ice compartment assures fast freezing — 2 mini-cube ice trays included. Lots and lots of shelf space, including door storage for ½ gallon milk cartons, tall bottles. 18-egg removable egg tray. Temperature controls for each section — mobile cold for ideal food temperatures. A decorator addition to your kitchen — a pleasure to use! Coppertone, colors, or white.

WAS $329.95 — TRAINLOAD PRICE REDUCED TO
$298.88 WITH TRADE

TBF - 15SA

NO DOWN PAYMENT — YEARS TO PAY

INSTALLS INSTANTLY! BARGAIN PRICED!

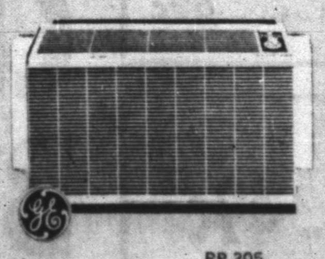

RP 305

The 1965 Thinette Bedroom Air Conditioner — specially designed for quiet, effective cooling, built for installation in minutes. 5000 B.T.U. power provides EXTRA cooling power, EXTRA comfort, at no extra cost
$119.88

HUGE REFRIGERATOR AT A $31.07 SAVINGS!

TA 13SA

Imagine it at this price! Over 20 square feet of shelf space. Four big cabinet shelves. Two adjustable. Butter compartment, egg shelf, two Mini-cube ice trays. Retains partial refrigeration even while defrosting
$198.88 WITH TRADE

2 SPEEDS — 2 CYCLES LOWEST PRICE EVER!

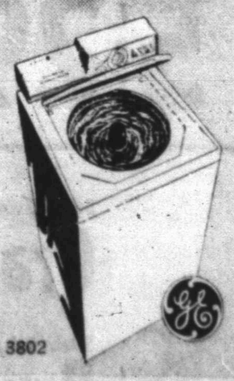

WT 3802

Just one set of the dial — your load is automatically washed, rinsed, and spin-dried — all at the temperature you specify. General Electric quality, dependability, and tender care for fabrics, all at this low price!
$158.88 WITH TRADE

WEIGHS ONLY 12 LBS. CARRY IT HOME AT SAVINGS

M111 TV

All-channel VHF-UHF reception. Easy-to-use front controls. Sound directed at viewer for true fidelity. Cabinet is smart desert sand shade; handle is sturdy, attractive. Perfect for students, children, an extra family set!
$96.66

GOODYEAR SERVICE STORE
1701 25th St. Snyder, Texas Phone HL 3-2341

The Public Is Invited To Hear The
Chapel Choir and Carillon Choir
Of First Methodist Church, Temple, Texas
Will Appear At The
Trinity Methodist Church
Saturday, June 5, At 8 P.M.
Sponsored By The First Methodist Church

The Chapel Choir is composed of thirty-eight Senior High and Junior College Students and present a program "Praise God In His Holiness." The Choir sings sacred music of all periods and is directed by Joseph R. Abston, Director of Music of the First Methodist Church, Temple, and also Director of the Temple Boys' Choir.