Microfilm Center, Inc.
P.O. Box 45436
Dallas, Tx. 75235

TUESDAY

THE SNYDER DAILY NEWS

VOL. 21 NO. 100 SNYDER, TEXAS (79549) TUESDAY, AUG. 25, 1970 8 PAGES — PRICE 10c

Mideast Peace Talks Open

The SDN Column

Rep. George Mahon, one of the busier legislators in Washington, D.C., and who has a full-time job as Chairman of the House Appropriations Committee, nevertheless maintains considerable interest in farm legislation and usually is on hand to speak out on the House floor when matters concerning agriculture are up for discussion.

Recently, during discussion of proposals to limit federal payments to farmers on any crops, Rep. Mahon raised a point that some of the dollar signs may have overshadowed. He reminded that large producers, sharply limited in payments received, might be expected to do one of two things: 1. Produce to the full extent of their capability, thus engulfing the small producers; 2. turn to other crops and disrupt the market procedures for other products.

Also, he reminded that the system of direct payment to farmers was set up by Congress and that it was a decision of Congress and not necessarily a decision of the farmers. Mahon also reminded that he considered the direct payment system to be "extremely dangerous," and consequently voted against it in 1965. But, he noted that the program appeared to have operated with "some considerable success."

★ ★ ★

They've heard of Snyder, Texas, up at Dartmouth College, which is located in Hanover, N.H., but they're not exactly sure where Snyder is.

Dartmouth is where Murry Bowden, a Snyder High School graduate, will be co-captain of the varsity football team this fall.

In the Dartmouth football brochure, Bowden's home town is listed as Snyder, of course, but in further pinpointing his home the brochure notes that it is "between Amarillo and Dallas."

You could put a lot of New Hampshires in that space, son.

Anyway, Murry Bowden of Snyder, and Bob Peters of Oglesby, Ill., are co-captains of the Dartmouth football team this fall. They are the 78th football leaders for the school and this is only the third time in history that Dartmouth has had two captains. Dartmouth lays claim to being the ninth oldest college in the nation, having been chartered in 1769 and founded in the summer of 1770.

WACIL McNAIR

★ ★ ★

Today In History

Today is Tuesday, Aug. 25, the 237th day of 1970. There are 128 days left in the year.

Today's highlight in history,

On this date in 1921, the World War I peace treaty between the United States and Germany was signed.

On this date:

In 1689, Iroquois Indians attacked Montreal and killed its 200 inhabitants.

In 1718, French immigrants founded New Orleans.

In 1828, Uruguay declared its independence from Spain.

In 1941, in World War II, British and Soviet troops invaded Iran.

In 1944, Allied troops liberated Paris from the Nazis.

Ten years ago - At a meeting of the Organization of American States in San Jose, Costa Rica, the Cuban delegate formally refused to renounce Soviet military protection.

Five years ago - The Soviets charged that the U.S. Gemini 5 spacecraft, which was circling the earth with two men aboard, was on a spying mission.

One year ago - The U.N. Security Council voted condemnation of Israel for carrying out air attacks against villages in Lebanon.

★ ★ ★

THE WEATHER

SNYDER TEMPERATURES: High reading Monday, 90 degrees; low reading, 62 degrees; reading at 7 a.m. today, 62 degrees.

Northwest Texas: Fair and little change tonight and Wednesday. High Wednesday 88 to 98. Low tonight 57 to 67.

North Central Texas: Fair tonight and Wednesday. A little warmer Wednesday, high 93 to 100. Low tonight 62 to 72.

Northeast Texas: Fair tonight and Wednesday. High Wednesday 87 to 95. Low tonight 62 to 72.

Southwest Texas: Fair and warm Wednesday. High Wednesday 88 to 100. Low tonight 55 in northwest to 75 in south.

South Central Texas: Partly cloudy and warm through Wednesday with chance of showers or thundershowers in coastal sections tonight. High Wednesday 86 to 98. Low tonight 67 to 79.

Southeast Texas: Partly cloudy and warm through Wednesday with chance of showers or thundershowers in coastal sections this evening. High Wednesday 84 to 95. Low tonight 65 to 77.

Coast: Light, mostly east, wind tonight, becoming southeast 8 to 18 knots Wednesday.

SNYDER AN ALL-AMERICA CITY

Nixon Eyes Mideast Policy

By FRANCES LEWINE
Associated Press Writer

SAN CLEMENTE, Calif. (AP) — President Nixon, bolstered by reports that inflation is cooling down, turned his attention today to hotspots of foreign policy from Vietnam to the Middle East.

He called in Secretary of State William P. Rogers, national security adviser Henry M. Kissinger and Joseph Sisco, assistant secretary of state for Middle East affairs, for a Western White House meeting.

Their talks come at about the same time the first formal Middle East peace talks begin at U.N. headquarters in New York.

Press Secretary Ronald L. Ziegler said the President planned to review the whole range of foreign policy and he played down any special significance to the gathering.

All three officials were on hand Monday to join Nixon in greeting 48 news exectuvies from 13 Western states who received a foreign policy briefing and a Mexican luncheon served around the swimming pool at Nixon's oceanside home here.

Another poolside party was scheduled this evening for 125 California Republican candidates and their spouses. They are campaigning for offices ranging from state boards and legislature to Congress.

In work sessions Monday, Nixon concentrated on the state of the nation's economy with a foursome of key economic officials and got good news.

Paul W. McCracken, chairman of the Council of Economic Advisers, reported afterwards that Nixon was told his anti-inflation policies are beginning to show results and the economic picture is "quite encouraging."

There is evidence of "deacceleration in the price level," with the cost-of-living index rising less rapidly, and interest declining, McCracken said.

"The evidence seems to be fairly clear that it has been possible to cool off a highly overheated domestic economy without throwing the economy into a very sharp recession or depression," he said.

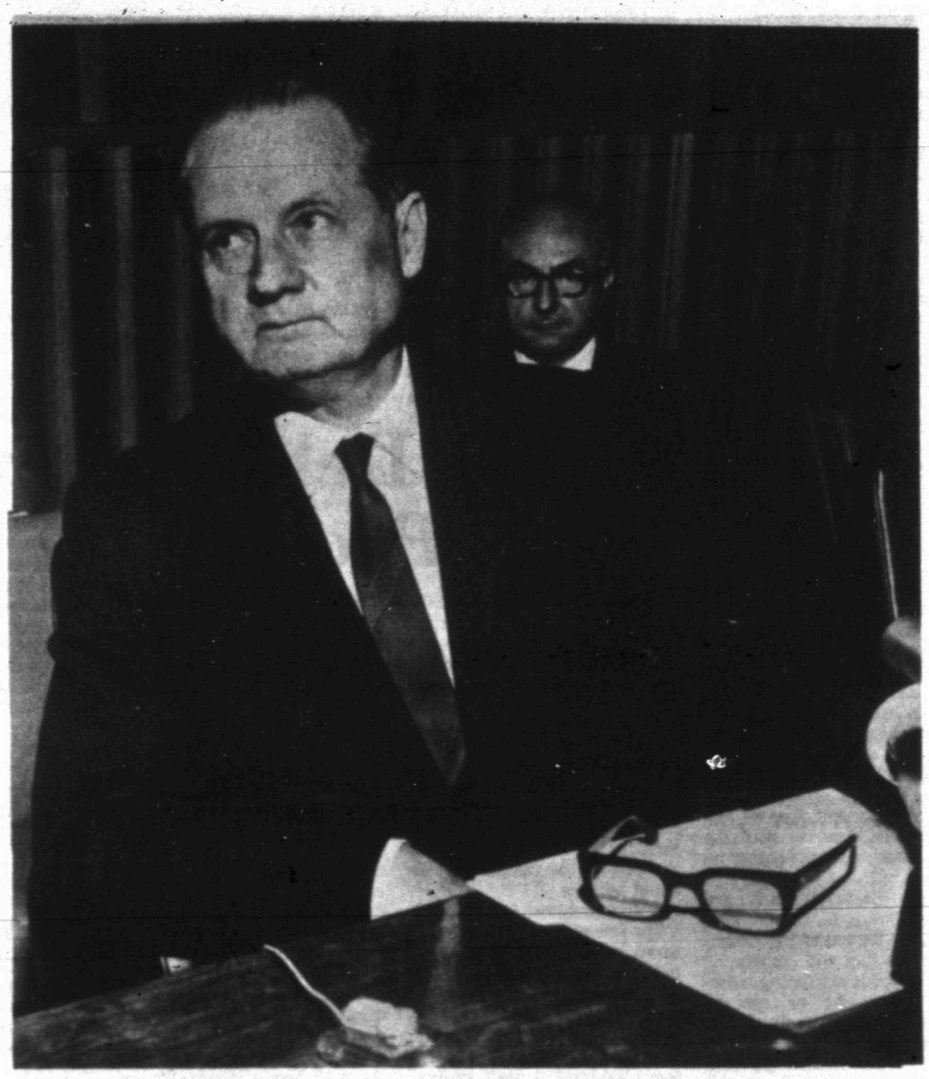

MIDEAST TALKS TO START — Gunnar V. Jarring, United Nations special envoy, announced in New York Monday that discussions will begin for the purpose of reaching an agreement on peace between the governments of Israel, Jordan and the United Arab Republic. The talks which will begin on August 25 in New York, will be held under Jarring's auspices. (AP Wirephoto)

Jarring Is Go-Between

By WILLIAM N. OATIS
Associated Press Writer

UNITED NATIONS, N.Y. (AP) — Arab-Israeli peace talks started here today under U.N. auspices and the Israeli delegate said he thought peace was possible if the Arabs really wanted it.

Israeli Ambassador Yosef Tekoah spoke to newsmen after a 45-minute meeting with Gunnar V. Jarring, U.N. special representative for the Middle East.

Their meeting was the opener of a new round of Middle East talks to which Israel, Jordan and Egypt agreed in accepting a U.S. peace proposal.

Tekoah told reporters he had informed Jarring of "the basic principles of Israel's position." He said he would meet him again later today and would return to Jerusalem for consultations this evening.

"I don't think it would be useful to enter into details of our discussions," Tekoah added.

"But as you know, the objective of these discussions which we have commenced here with Ambassador Jarring is the establishment of a just and lasting peace between Israel and Egypt, Israel and Jordan.

"All of us realize that to conclude a peace after a conflict which has lasted for 22 years will require the solution of many difficult problems.

"However, if the Arab governments prove desirous of attaining genuine peace with Israel, we are confident that this will be possible."

Tekoah added that he would feel much better about the prospects "were it not for news about continuous violations of the cease-fire by Egypt."

Jarring has been trying for nearly three years to nudge the Arabs and Israelis toward a peace agreement. He is following his regular procedure of talking to one government and then another. The Arabs refuse to negotiate face-to-face with the Israelis.

Both Jarring and Secretary-General U Thant were optimistic. Thant, arriving after Tekoah, said: "I am cautiously optimistic over prospects for peace, in fact more optimistic than at any other time since the 1967 Arab-Israeli war."

He has no direct role in the current talks.

Jarring told newsmen Monday he feels sure the three governments have "the firm intention of finding a solution."

"I hope that with good will and understanding they will in time reach agreement on a just and lasting peace," he said.

Jarring was meeting today with Israel's chief delegate to the United Nations, Yosef Tekoah; Jordan's ambassador to the United States, Abdul Hamid Sharaf, and Egypt's chief U.N. delegate, Mohammed Hassan El Zayyat.

Sharaf was filling in for Muhammad H. El Farra, Jordan's chief U.N. delegate, who is in Amman for consultations.

Tekoah was sitting in for Foreign Minister Abba Eban, who was named Sunday as Israel's representative at the negotiations. Israel wanted the talks held at the foreign minister's level but made a concession to the Arabs by appointing Tekoah as Eban's alternate and giving him the go-ahead to start negotiating.

REP. GEORGE BUSH

Bush Coming Here Saturday

Congressman George Bush, candidate for the U. S. Senate, will be in Snyder on Saturday, Sept. 29, Gene L. Dulaney, his Scurry County campaign chairman, has announced.

Bush will attend a luncheon in his honor at noon at the Steak House. Here he will meet with the press and residents of the Snyder area and will discuss his campaign and the important issues facing Texas and the nation.

Formerly a resident of Midland and now of Houston, Bush is serving his second term in the House of Representatives where he is on the important House Ways and Means Committee.

All persons interested in meeting Congressman Bush and attending the luncheon are invited. Price of the lunch will be $1.65 each and reservations may be obtained by calling 573-5776 or 573-5182.

BUDGET FOR 1970-71 APPROVED

College Building Plans Going Out To Bidders

Plans and specifications are going out to prospective bidders on Western Texas College buildings, with bid opening set for Sept. 24.

This was announced last night at a meeting of the college district board of trustees as they met in special session to approve a 1970-71 budget and take action on several other business items.

Dr. Robert L. Clinton, president of the college, said that official word was received Monday afternoon that the plans could be distributed to contractors. The distribution of plans had been held up, pending official notification of approval of an interest grant. Unofficial word of the approval of the grant was received last week, but the official notice did not come until yesterday.

This will enable the college district to follow the latest proposed schedule on awarding of construction contracts. The architects and college officials had been shooting at a bid opening date of Sept. 24, and that has now become a firm date.

A budget totalling $709,761 for 1970-71 was approved following a public hearing. Representatives of two oil companies, Carl Williams of Texaco and Dick Bodenheimer of Sun, attended the hearing. They discussed the plans for operation of the college briefly with the board.

The tax rate of 27 cents for the operating fund and 23 cents per $100 valuation for the bond interest and redemption fund, making a total of 50 cents, had been approved at the regular meeting Aug. 3.

Dr. Clinton noted that the budget is strictly a "shot in the dark" since there is no prior experience for the college to refer to in projecting its expenditures for the coming fiscal year. He said that a contingency of $37,424 hopefully would be much larger, but that the budget was flexible enough to insure openning of a college by the fall of 1971 even if some unforseen expenditures are required.

The operating budget totals $383,271 and the restricted funds for retiring bonded indebtedness total $326,490. The latter figure, of course, is fixed by the bond obligation. Much of the operating budget probably will not be spent until the last three months of the fiscal year, Dr. Clinton said, since that is the time when the college will be preparing to receive its first students.

In other business the board voted to request health insurance coverage for employes of the college with Blue Cross and Blue Shield through the local public school group, provided it is satisfactory with the local schools. They had been advised by the insurance firm that such an arrangement could be made for the first year, since the college does not have enough employes for a group of its own. One other proposal had been submitted. It was made by Bob Watlington, local agent, in behalf of Great American Reserve.

The board voted to employ Buster Anderson, CPA, to audit the college district accounts, and approved a salary scale for secretaries ranging from a minimum of $325 per month for clerical secretaries to a maximum of $525 for administrative secretaries.

Payment of several routine bills was approved and the board concluded its session with a study of proposed policies and by-laws.

G. D. Gibson Dies Today

George D. Gibson, 90, a 42-year resident of Snyder, died this morning at 8:45 in Cogdell Memorial Hospital. He was born in Kentucky on Dec. 15, 1879. He made his home at 310 Twenty-fourth and was a retired farmer.

He married Marjorie Moore on Feb. 12, 1908, in Reno, Tex. His wife survives.

Other survivors include three daughters, Mrs. Francis Brown and Mrs. Elmo Crowder, both of Snyder; Mrs. Louise Crowe of Anson; a son, Willie of Las Cruces, N.M.; four sisters, Mrs. Allie Blackburn, Mrs. Clara Biggers, and Mrs. Joe Stephenson, all of Paris, and Mrs. Charlie Stanmire of Oklahoma City; one brother, S. A. Gibson Sr. of Lubbock; a sister-in-law, Mrs. Joe Gibson of Paris; 8 grandchildren and 11 great grandchildren.

Funeral services are pending at Bell-Seale Funeral Home.

Franchise For Taxicab Available

Snyder is without taxicab service today, and city officials said that anyone interested in applying for the franchise is invited to check with the city secretary for requirements.

Henry Treat, operator of City Cab Co., held an exclusive franchise for providing taxicab service here, but has notified the city that he is discontinuing the operation.

City Manager George Patterson said that action on any applications for taxicab franchise would be taken promptly, and that City Secretary K. O. Pitner at city hall can provide information on requirements for operating a taxicab service to anyone interested.

Basically, the city requires that vehicles used for taxicab service here be no more than four years old and an operator is expected to have a minimum of two vehicles available for such service. The franchise fee is $100 per year and in recent years the franchise has been exclusive to one operator. The operator of taxicab service, is, of course, required to carry the proper public liability insurance.

School Officials Parade In And Out Of Court

By THE ASSOCIATED PRESS

At least six Texas school districts were scheduled to appear in federal courts over the state today as school officials parade in and out of courtrooms this week in attempts to comply with national desegregation standards.

The Department of Health, Education and Welfare began its drive to achieve total integration Aug. 7 by filing suits against 26 schools.

The Garland school district was to submit a plan to U.S. Dist. Judge William M. Taylor Jr. today in Dallas.

Ferris reached an agreement with HEW officials last week and the Richardson district began pupil reassignment this morning after Taylor issued a court order Monday.

Pupils at the all-black Hamilton Park Junior High school will be transferred to three other Richardson junior high schools.

Taylor did not order pairing of the Hamilton elementary school with a nearby white school but directed that the faculty be desegregated. He ordered a bi-racial committee to report on progress in the district.

U. S. Dist. Judge Jack Roberts in Austin ordered Temple school district representatives to appear at 2 p.m. today and the Austin district to appear at 2 p.m. Wednesday or 9:30 a.m. Thursday.

Roberts ordered the Hearne and La Vega school districts Monday to put in effect desegregation plans which they previously submitted to federal officials and then withdrew.

Both school districts were given until Sept. 3 to begin pairing previously all-black schools with predominantly white schools.

Hearne began classes Monday. The La Vega district said it would wait until the deadline to begin school.

Roberts also heard arguments on two desegregation plans drawn up for the Calvert school district by HEW officials. The hearing continues today.

In San Angelo, U.S. Dist. Judge Joe Estes ordered that the 150 pupils at the nearly all-black Carver Elementary school be reassigned to five other schools. Carver is to be closed.

The Justice Deprtment has named predominantly Mexican-American schools in the district as offenders also but little action was taken in this area.

Supt. G.B. Wadzeck said that Mexican-Americans technically never have been enrolled in segregated schools under Texas statutes.

Federal officials evidently passed over this point in their their San Angelo efforts as they pushed for compliance in areas that are in obvious legal violation of desegregation standards.

Thompson Rites Today

Funeral service was set for 4 p.m. today at the Bell-Seale Funeral Home Chapel for C. D. Thompson, 55, who lived at 3306 Avenue A.

Mr. Thompson died at 9:55 p.m. Monday in Cogdell Hospital following a long illness.

A native of Putnam, Mr. Thompson had lived here since 1945.

The Rev. Jack Riley, pastor of Avenue D Baptist Church, was to officiate at the funeral service. Burial was to be in Hillside Memorial Gardens, under direction of Bell-Seale.

Surviving Mr. Thompson are his wife; his father, S. D. Thompson of Abilene; two sons, Glenn Thompson and Derwin Thompson, both of Snyder; and one grandchild.

Pallbearers were to be Bill Blankenship, A. G. McDowell, Harold Clifton, Grover Harris, Aubry Cox and B. C. Ellington.

STAR GAZER

By CLAY R. POLLAN

Your Daily Activity Guide According to the Stars.

To develop message for Wednesday, read words corresponding to numbers of your Zodiac birth sign.

ARIES MAR. 21 - APR. 19	9-12-27-46 65-73-84-90	1 You	31 To
TAURUS APR. 20 - MAY 20	36-44-54-63 75-76-77	2 Be	32 Right
GEMINI MAY 21 - JUNE 20	5-11-25-32 53-61-80-85	3 Opposite	33 Upon
CANCER JUNE 21 - JULY 22	2-8-29-35 55-60-87-88	4 Sex	34 Is
LEO JULY 23 - AUG. 22	3-4-19-33 40-59-70	5 You	35 Strange
VIRGO AUG. 23 - SEPT. 22	10-13-20-29 48-57-82-89	6 Be	36 Excellent
LIBRA SEPT. 23 - OCT. 22	16-17-21-30 38-51-67	7 Have	37 A
SCORPIO OCT. 23 - NOV. 21	1-7-15-23 31-45-81-86	8 Alert	38 Unusual
SAGITTARIUS NOV. 22 - DEC. 21	6-14-24-37 41-56-68	9 Hospitality	39 Things
CAPRICORN DEC. 22 - JAN. 19	26-42-47-52 69-72-78	10 Delightful	40 You
AQUARIUS JAN. 20 - FEB. 18	22-34-49-50 66-71-74	11 Can	41 Possible
PISCES FEB. 19 - MAR. 20	18-39-43-58 62-64-79-83	12 Will	42 Home
		13 Day	43 Obvious
		14 Discreet	44 For
		15 The	45 Receive
		16 You're	46 Generous
		17 In	47 Office
		18 Many	48 Relations
		19 Looks	49 Foolhardy
		20 For	50 And
		21 For	51 Exciting
		22 Someone	52 Supplies
		23 Right	53 Something
		24 Avoid	54 Anything
		25 Put	55 Events
		26 Buy	56 Romantic
		27 Be	57 And
		28 To	58 And
		29 Home	59 Favorably
		30 An	60 And

61 Missed	91 Relations	
62 Subtle	92 Lovers	
63 Of	93 Affairs	
64 Come	94 Visit	
65 If	95 Others	
66 Obstinate	96 Answer	
67 Experience	97 Unsolicited	
68 Entanglement	98 Lovers	
69 Or	99 Affairs	
70 Today	90 Relations	
71 Be		
72 Handy		
73 You		
74 Patient		
75 A		
76 Secret		
77 Nature		
78 Tools		
79 To		
80 By		
81 An		
82 Social		
83 Light		
84 Visit		
85 Others		
86 Answer		
87 Unsolicited		
88 Lovers		
89 Affairs		
90 Relations		

TW Good Adverse 8/26 Neutral

Hubby likes 'em well-preserved

By Abigail Van Buren

(c 1970 by Chicago Tribune-N. Y. News Synd., Inc.)

DEAR ABBY: I know a lot of men go for young girls, but my husband is just the opposite, and that's my problem.

There's a woman in town with one of those long-legged, slim-waisted figures, and she has to be at least 45 years old. Well, my husband can't keep his eyes off her, and he is only 30.

Even tho it's out of his way, he drives by her house every morning on his way to work, hoping to get a glimpse of her. Abby, I'm ashamed to tell you some of the things I've thought of doing to try to get her to move. I know it's not her fault, but I could explode every time I think of how my husband drools over this old lady.

How can a person her age be so well preserved?

CURIOUS IN TOPEKA

DEAR CURIOUS: I don't know what kind of "preservative" she uses, but I'm sure she isn't pickled in alcohol.

And what makes you think a woman past 45 is ready for the glue factory? The world is full of women who will never see 60 again who have more pizzaz than dollies one-third their age.

DEAR ABBY: After reading the letter from the woman whose husband wanted her to put on sheer black underwear, high heel shoes, and let him tie her up with ropes, I got the courage to write in with my problem.

You see, my husband likes me to get completely undressed, except for my shoes, and put on a dumb trench coat, and then go riding around town with him for about half an hour. He says that just knowing I have nothing on underneath the trench coat "arouses" him. Of course, he is fully clothed. He says it will "arouse" me, too. Well, I did it once, and it didn't arouse me. It scared me half to death.

Abby, I just hate that idea, but he keeps fighting with me to go along with it. I keep thinking, "If we should have an accident, what would the police and the people at the hospital think of a girl riding around with nothing on but a trench coat?"

My husband claims I am childish and inhibited. I don't think I am, Abby. I love him, and this is the first plan for arousement I've refused to go along with. Is there something wrong with me?

TRENCH COAT

DEAR TRENCH: No. Your husband likes to live dangerously. Tell him he'd better come up with another plan for "arousement"—but to keep it within the privacy of your four walls.

DEAR ABBY: In a recent column you mentioned that 15 minutes ought to be long enough to wait dinner for tardy guests before going ahead with a meal.

A few years ago we invited my brother and his wife to a family dinner on Christmas Eve. Since they have a reputation for always being late, we told them the dinner would be at six o'clock, and we invited everyone else for seven.

At EIGHT o'clock they telephoned, saying they were still downtown shopping and had some presents to wrap yet, so they'd be detained a little longer, and we had better go ahead and start eating without them. Of course we did.

Well, they arrived FIFTY-FOUR hours later! What I would like to know is, is this some kind of record?

REYNOLDSBURG, OHIO

DEAR OHIO: Probably not—but close!

DEAR ABBY: I read in your column that Sweden and the United States have exactly the same attitude toward deserters and draft dodgers. This is true as long as you don't look upon the reality. Because in the papers it says just what you said, but if you think of what really would happen to a United States deserter or draft dodger versus a Swedish one, there sure is a difference.

An American fellow who escapes to Sweden would be able to stay there for seven years without even thinking about being drafted. After those seven years he would become a Swedish citizen and get drafted for the Swedish army, which hasn't been in any war for over 150 years!

But a Swede staying in America for more than six months could get drafted into the fighting United States Army.

If I had to make the choice, that would be easy for me.

LARS SELIN [A VISITING SWEDE]

HOSPITAL NOTES

ADMISSIONS: Oliver Butler, Arah Rt.; Mary Helen Saenz, Rt. 3; Betty Campbell, Rt. 3; Dovie Hays, 2507 Ave I; Daisy Martinez, 2400 Ave. I; Ova Gore, 406 Thirty-third.

DISMISSALS: Amanto Flores, Addie Morton, Billie McCravey, Harold Welch, Bruce Evans.

BIRTHS

Mr. and Mrs. Tommy Campbell, Rt. 3, are the parents of a 7 lb. 13 oz. baby boy, born at 2:04 p.m. Aug. 24.

Mr. and Mrs. Tommy Williams are the parents of a 6 lb. 12½ oz. baby boy, born at 3:45 a.m. Aug. 24. They live at 855 East Sixth, Colorado City.

THE SNYDER DAILY NEWS

Published Sunday morning and each evening except Saturday by the Feather Printing and Publishing Co., Inc., at Snyder, Texas 79549.

Entered as second-class matter at the post office at Snyder, Texas.

SUBSCRIPTION RATES: By carrier in Snyder 35 cents per week $1.50 per month. By mail in Scurry and adjoining Counties, one year $9.95. Balance of Texas one year $12.50. All other states $15.00.

MEMBER OF THE ASSOCIATED PRESS.

The Associated Press is exclusively entitled to use for republication all news dispatches in this newspaper, also local news published herein. All rights reserved for republication of special dispatches.

TWA Jet Hijacked

PHILADELPHIA (AP) — A Trans World Airlines jetliner, hijacked to Cuba by a husky young man who wore an Army uniform and "fooled the pilot," landed safely early today at Philadelphia International Airport.

The Boeing 727 touched down at 4:53 a.m., 9½ hours after it was originally scheduled to arrive Monday at 7:33 p.m. on a flight from Las Vegas.

The hijacker, who boarded the plane on a military half fare ticket, left the plane at Havana. The other 79 passengers and a crew of six returned to Philadelphia after a stop in Miami. Two FBI agents also returned with the plane from Miami.

FBI agent Oliver Revell said the passenger manifest identified the hijacker as Robert J. Labadie.

The pilot said the man showed him a military identification card with the same name on it.

The hijacker, riding in the first class section of the Philadelphia-bound flight told a stewardess to order the pilot of TWA flight 134 to Cuba or he would signal a friend in the coach section to set off a bomb.

The hijacker, described as in his late 20s, boarded the flight in Chicago. He took over as the plane passed Fort Wayne, Ind., and allowed it to land in Pittsburg to refuel before making the hop to Havana.

The plane returned to Miami at 1:26 a.m.

Agnew Meets With Park

By CARL P. LEUBSDORF
Associated Press Writer

SEOUL (AP) — Vice President Spiro T. Agnew conferred for nearly six hours today with South Korean President Chung Hee Park about the troop withdrawals the United States wants to make from Korea and the U.S. aid Park wants to offset the reduction in American forces.

Agnew said the talks went "very well," but they lasted far beyond the two hours that had been scheduled. The vice president said he expected to resume his discussion with the South Korean leader at dinner tonight.

Agnew announced on his arrival Monday that the United States will provide South Korea with additional military aid to modernize its armed forces. No details are expected until after an American study of South Korea's military needs and talks between technical personnel of the two governments.

American sources say the Koreans are seeking a $3 billion, five-year program, more than four times the $140 million a year currently being provided.

Korean sources have indicated Park would demand concrete assurances of U.S. aid before dropping objections to Washington's plans to withdraw 20,000 of the 62,000 U.S. troops in Korea.

Agnew's lengthy session with Park indicated the South Korean president and his aides laid out in considerable detail their contention that the U.S. withdrawals, part of the worldwide reduction of U.S. forces, could leave this staunch American ally open to a new invasion from Communist North Korea.

Korean sources said Park bluntly told Agnew Monday, during the vice president's arrival courtesy call, that he and his officials disagree with the U.S. assessment that another invasion is extremely unlikely and that the South Koreans are strong enough to handle anything with the aid of the American forces that will remain.

U.S. officials say their government will make no specific promises until it analyzes the shopping list Park gives Agnew. The vice president also told newsmen en route to Seoul that he did not expect the Nixon administration to recommend any specific program to Congress as a result of his talks with Park.

Agnew told Park he doubts Congress will enact into law the Senate amendment to cut the extra combat pay the United States is providing for Korean and Thai soldiers in Vietnam. Korean leaders said the cut could force them to remove their 50,000-man contingent from Vietnam.

Nonmilitary items also were discussed by the two leaders, including proposals in Congress to limit textile imports, a restriction that some American sources say might have even more drastic impact on Korea than on Japan.

Midday Stocks

By THE ASSOCIATED PRESS

AT&T	45⅝	off	⅜
Atl Rich	61⅛	off	¾
Beth Stl	22⅝	off	⅛
Borden	22⅝		
Cat Trac	34		
Celanese	62⅝	up	⅜
Chrysler	20⅝	off	¼
Cities Svc	49⅛	off	⅛
Coca Cola	71⅞	up	⅞
Cont Oil	34¼	off	½
Crown Zel	30	up	¼
Dow Chem	70⅝		
duPont	127¼	off	¾
Eastman	63⅝	off	1
El Paso NG	16⅝		
Ford	48⅝	off	⅜
GAF	9¼	off	¼
Gen Elec	79½		
Gen Foods	74	up	¼
Gen Mtrs	72½	off	⅝
Gen Tel	28⅛		
Gen Tire	17½	up	⅛
Great A&P	26⅝		
Gulf Oil	28½	off	⅜
IBM	281	off	1¾
Int Paper	35⅝	off	⅛
Kennecott	41⅝	up	⅞
Mobil Oil	51⅝	off	½
Monsanto	35⅝	off	¼
Penn Cent	7		
Penney	43⅛	off	¾
RCA	24⅛	up	¼
Safeway	29⅞	off	¼
Sears	64⅞	off	¼
Stand Ind	48⅝	off	¾
Stand NJ	65⅝	off	1⅝
Texaco	31⅛	off	⅝
Transitron	3¾		
Un Carbide	38⅛		
Uniroyal	17½	off	⅝
US Steel	30⅝	up	⅛
Woolwth	33⅝		

TALE OF THE TAILPIPE — One of 44 entries in the coast to coast Clean Air Car Race is tagged with messages about purpose of the event at Boston's Museum of Science where it was on display before the start of the race. The entries will move out from MIT on their 3,600 mile journey to the Caltech campus in Pasadena, Calif., Monday. (AP Wirephoto)

Senate Debates Army Proposal

By LAWRENCE L. KNUTSON
Associated Press Writer

WASHINGTON (AP) — Faced with Nixon administration opposition, a divided Senate debates today whether to make a military career so attractive volunteers would eliminate the need for the draft.

The White House contends the proposal, backed by an unusual coalition of liberals and conservatives, would cost billions and throw the budget further out of balance.

A vote could come late today.

The fate of the measure, sponsored by Sens. Mark O. Hatfield, R-Ore., and Barry M. Goldwater, R-Ariz., could depend on the number of votes attracted away by Sen. Edward M. Kennedy, D-Mass., who opposes the present draft system.

Kennedy has said he fears the undiluted volunteer army concept could lead to poor men fighting rich men's wars.

The amendment to the military purchasing bill also is opposed by Chairman John Stennis, D-Miss., of the Armed Services Committee.

Goldwater and Hatfield contend steps must be taken now to upgrade military pay and allowances so Congress will not be forced to extend the draft when it expires next June.

Sen. Clifford P. Case, R-N.J., in a speech prepared for Senate delivery today, advised his colleagues to move slowly on the problem.

"Honest differences still exist even among the experts concerning the practicality and effect of a volunteer army," Case said.

"Not the least of these is the possible development of an officer military elite relatively isolated from the mainstream of American life and enlisted ranks manned even more than they are now by the poor and underprivileged of America," Case said.

He said he agrees with President Nixon's proposed 20 per cent minimum pay increase for recruits as a first test of the proposition that better pay can attract sufficient volunteers.

"It is, I believe, a course preferable to the immediate and total abolition of the draft."

Goldwater and Hatfield have said repeatedly their amendment would not abolish the draft.

It would provide a trial period during which officials could observe whether increased inducements result in increased volunteers.

The White House said it still is committed to replacing the draft at the earliest possible date—but not now.

"By voting against the amendment, senators will be sabotaging any chance that the draft can be permitted to die next year," Goldwater said.

"We are not voting to abolish the draft here and now. We are only voting on whether we will give all military personnel decent and equitable service conditions."

A 110-ton superconducting magnet—the world's largest—can create a magnetic field 36,000 times greater than the earth's.

Youth Lands Plane Safely On Road

WICHITA FALLS (AP) — A 16-year-old Arlington boy, who mistook a new access road to a motorway for the runway of a small airfield, made a perfect landing here Monday night.

The youth, identified as D. H. Cowdin out of Addison airport, Dallas, was making his first solo flight cross-country in a small single-engined plane when he became lost.

An operator at Sheppard Air Force Base tried to talk him down to a small landing field on the eastern edge of town.

The young pilot missed it. He didn't realize he had landed on a road until he looked out and saw a nearby curbstone.

The plane was towed to the airfield for refuelling. Then he took off for home.

"I just hope no one finds out about this," he said.

County Court Pleas Heard

Four pleas, including one of innocence, were entered in county court yesterday.

Gary Welsh pleaded innocent to a charge of aggravated assault on a police officer and was released after posting $500 bond. He allegedly assaulted a policeman last Saturday.

Oscar Lee New pleaded guilty to driving while intoxicated and received a 3-day jail term and a $50 fine plus court costs. He was apprehended by Highway Patrolman Saturday.

Gloria Glenda Rinehart pleaded "no contest" to a charge of shoplifting and was handed a 30-day jail term and a $25 fine plus court costs. The jail term portion of the sentence was probated for six months. She was arrested by Sheriff's Authorities last Saturday.

Floyd Moose Leatherwood pleaded guilty to unlawfully carrying a prohibited weapon and received a $100 fine plus court costs. He was nabbed last Saturday by City Police.

Driver Sought

City Police are seeking a hit-and-run driver who fled the scene after his vehicle struck the 1969 Model Oldsmobile of James Goll, Jr., 2403 Fortieth Street, while it was parked in the 100 block of the East Highway between 11:30 p.m. Friday and 12:45 a.m. Saturday. Damage was placed at $35 by investigating police officers.

Fire Put Out

City Firemen answered a call to a trash fire at 3001 Avenue C at 2:10 p.m. Monday.

Disturbance Is Located

MIAMI (AP) — The National Hurricane Center said a tropical disturbance was located today about 1,000 miles east of the Windward Island.

It was expected to move westward at about 15 miles an hour, with some possibility of strengthening.

The center said a tropical wave, which once was the storm Dorothy, is expected to move westward over the Mexican Yucatan Peninsula, far south of New Orleans tonight.

The wave created a large area of cloudiness and shower activity over most of the western Caribbean sea east of the wave. Locally heavy rain was forecast for Honduras and British Honduras.

Police Sport New Moustaches

UNIVERSITY CITY, Mo. (AP) — Twelve of the 79 officers in the University City Police Department are sporting moustaches.

In July, Chief James P. Damos lifted a ban against sideburns and moustaches at the request of the department's Police-Community Relations Committee.

So far, "I haven't observed any that are out of order," Damos said. "We are not going to permit shaggy hair, just as we are not going to have unpressed uniforms."

Courthouse Erected In 1874

FAIRPLAY, Colo. (AP) — The oldest operating courthouse in Colorado is at Fairplay, in the mountain-surrounded South Park area. The building of native red stone was erected in 1874, two years before Colorado gained statehood.

THE Great Imperial
SO GOOD THAT . . .

. . . it's America's largest selling cigar!

GO KING EDWARD
Best Buy in Pleasure

MUNDEN'S

TIGER THEATRE & CAFETERIA
"dine during movie time"
DIAL 57-2-12

NOW THRU TUESDAY

G Suggested For GENERAL Audiences

ELVIS SINGS CHARRO

A different kind of role ...A different kind of man.

PLUS

ACTION Hit No. 2

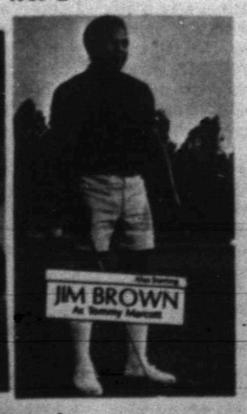

IN the Grasshopper

Rated R

...the story of a beautiful girl's lifetime between the ages of 19 and 22

AUTO INSURANCE From Old Line Companies!
We Can Fill All Your Insurance Needs
Hugh Boren & Son
INSURANCE AGENCY
N. W. Cor. Sq. Phone 573-3555

Top FOOD BUYS Here

Golden Break-O-Day Medium EGGS 2 Doz. 69c

Shurfine COFFEE Lb. 79c

CRISCO	3 Lb. Can	79c
FLOUR	Gold Medal	5 Lbs. 55c
MILK	Shurfine Tall Can	6 For $1.00
BISCUITS	Shurfresh	6 For 47c
CAKE MIX	Shurfine	4 For $1.00
DOG FOOD	Roxey	14 For $1.00
PEACHES	Hunt's No. 2½ Can	3 For $1.00
TISSUE	Babiroom Soflin, 10 Rolls	79c
BEANS	Ranch Style 23 Oz.	4 For $1.00
CRACKERS	Shurfresh Lb. Box	25c
VEGETABLE OIL	Shurfresh 24 Oz.	49c
SPINACH	Del Monte 303 Can	5 For $1.00
COKES	King Size 6 Btl. Ctn.	45c
ICE CREAM	Gandy's ½ Gal. Round Ctn.	79c
APPLE SAUCE	Shurfine 303 Can	2 For 39c

BEST MEAT IN TOWN AT LOW PRICES

BACON	Gooch Lb.	79c
RUMP ROAST	Boneless Lb.	98c
PORK ROAST	Lb.	59c
SAUSAGE	Pork, Fresh Market Made	3 Lbs. $1.00
Hamburger Meat	Lean	3 Lbs. $1
SIRLOIN STEAK	Pinbone Lb.	85c
CHUCK ROAST	Blade Cut Lb.	49c
FRYERS	Fresh, Whole Lb.	29c
CHUCK ROAST	Boneless Lb.	89c
ROUND STEAK	Lb.	98c

FROZEN FOODS

ORANGE JUICE	Shurfine, 12 Oz.	3 For $1.00
TURNOVERS	Pepperidge Farm	2 For 89c
TATER TOTS	Ore-Ida 2 Lbs.	45c
POUND CAKE	Sara Lee	69c
POT PIES	Morton	5 For $1.00

FRESH PRODUCE

TOMATOES	Vine Ripe Lb.	27c
ONIONS	Yellow Medium Lb.	7c
CARROTS	1 Lb. Cello	10c
POTATOES	Russets 10 Lb. Bag	83c
ORANGES	Sunkist Lb.	15c

OPEN 7 A.M.-9 P.M. SUN. THRU SAT.

WE GIVE GOLD BOND STAMPS
DOUBLE WED.—WITH $2.50 PURCHASE

Early's Grocery & Market
WE DON'T SELL ALL THE MEAT IN TOWN
JUST THE BEST MEAT IN TOWN
Phone 573-5[illegible]

Peanut Butter Penuche Is Bound To Please

By CECILY BROWNSTONE
Associated Press Food Editor

When the kids around your house beg you to make candy and you would like to try a new recipe that will beguile them, consider running up a batch of peanut butter penuche.

This fudge is bound to please because it's a combination of two favorite flavors—peanut butter and brown sugar. We made it for our 10-year-old nephew and 5-year-old niece, but the grownups ate as much of it as the youngsters did.

A friend of ours who is an old hand at candymaking developed this recipe. We think you'll like her directions about turning the candy mixture into a pan; this is a crucial point—if you want good-looking fudge that has a smooth top—but unfortunately most recipes for penuche omit it.

PEANUT BUTTER PENUCHE
2 cups firmly packed light brown sugar
2 cups granulated sugar
1 cup milk
1 tablespoon light corn syrup
¼ teaspoon salt
½ cup creamy peanut butter
2 teaspoons vanilla

Butter the bottom and sides of a square cake pan (8 by 8 by 2 inches).

In a heavy straight-sided 4-quart saucepan, stir together the sugars, milk, corn syrup and salt. Cook over medium heat, stirring constantly, until sugars dissolve and mixture boils.

Continue cooking, stirring occasionally, until temperature reaches 236 degrees on a candy thermometer, or until a small amount of mixture, dropped into ice-cold water, forms a soft ball that flattens on removal from water. Remove from heat.

Add peanut butter, but do not stir it in. Cool mixture until temperature on candy thermometer drops to 115 degrees. (This may take as long as an hour.) Add vanilla.

Beat mixture until it thickens and turns lighter in color—2 to 3 minutes. While it can still flow from saucepan and before it loses its gloss, pour it into the prepared pan. (It is better to turn it into the pan too soon than too late. If too soon, continue stirring the mixture in the pan. If too late, it won't flow from saucepan.)

Cool penuche. With a small metal spatula loosen edges; turn out onto a cutting board; turn right side up. Cut into squares.

Makes 64 (1-inch) squares—2 pounds

China Grove News

By MRS. N. F. HALL

Mr. and Mrs. Floyd W. Merket will leave by plane Monday for New York, to visit their daughter and family, Mr. and Mrs. John Bills and Debbie.

Mr. and Mrs. Bill Hairston visited their daughter and family Mr. and Mrs. Sam Ingle and family of Eldorado over the week-end.

Guests in the home of Mr. and Mrs. Pete White were Mr. and Mrs. Bill Buckley, Angie and Laurie of Houston and Rayburn White of Snyder.

Weekend guests in the N. F. Hall home were Mr. and Mrs. Elmer Rainey of Coahoma, Ann Gutherie of San Angelo and S. W. Williams.

Mr. and Mrs. D. L. Cotton visited Mr. and Mrs. Don Goss and family of San Angelo over the weekend.

Mr. and Mrs. Leonard Allen recently visited Mr. and Mrs. Rockey Allen and family of Big Spring.

Browne Reunion Held Aug 22-23

The annual N. P. Browne Reunion was held at Ira Community center Aug. 22-23 with sixty-three present. Those attending were Palk Browne, 84, oldest member present, Mr. and Mrs. Melvin Browne, Mr. and Mrs. L. A. Browne, Mr. and Mrs. Ross Hargrove, Mr. and Mrs. J. J. Light, Mr. and Mrs. Ira Hardin, Edith and Dana Hill, Pansy Northcutt, Eldon Harris, Mr. and Mrs. Vernon Ratliff, Mrs. Elizabeth Gary, Mr. and Mrs. Curtis Rich, Mr. and Mrs. Leon Light and Charles, James, Carolyn, Patricia, Janet, Bruce and Steven, all from Colorado City, Mrs. Stella Bennett and Ellis P. Browne of Loraine.

Also, Mr. and Mrs. Wayne Matlock, Bobby and Margaret of Midland, Mr. and Mrs. Claude Kitchens and Anderina from Odessa, Mr. and Mrs. Horace Rankin and Valencia and Teresa of Big Spring, Sandy and Beverly House, Mr. and Mrs. D. E. Light, Mr. and Mrs. Billy Calley, and Gwen, Myron and Darryl, Mr. and Mrs. Welden Wiggins, Dale and Doris of Ira. Janice, Teresa, Jamie and Tamie Doan of Snyder, Mrs. G. Kinsey of Merkel, Mr. and Mrs. Jack Rich of Carlsbad, N. M. and Mrs. Lola Hartsfield of Valley Home, Calif.

Ira 4-H Met

The Ira 4-H met August 17. They went into Snyder to play miniature golf. The money that was used was earned by the club in a bake sale. There was no business discussed that night. Those attending were Donna, Kim and Danita Layne, Connie and Jimmy Byars, Beverly and Sandy House, Darrel Calley, Doris Wiggins, Rosa Lea Perkins, and Maxanne Preston. Mr. and Mrs. J. L. Byars and Mrs. Max Preston were adult leaders.

Family Dinner

By CECILY BROWNSTONE
AP Food Editor

FAMILY DINNER
Give green beans extra flavor!
Minute Steaks Mashed Potatoes
Mushroom Beans Salad Bowl
Nectarines Beverage

MUSHROOM BEANS
2 tablespoons butter
½ cup diced onion
1 can (3 ounces) broiled chopped mushrooms
1 pound snap beans, tipped and cut in ½-inch crosswise pieces
1 teaspoon salt

In an 8-inch skillet melt the butter; add the onion and cook gently until golden. Add drained mushrooms, saving the liquid. Set aside. Add enough boiling water to the mushroom liquid to make 1 cup; turn into a medium saucepan and add the beans and salt; boil vigorously, covered, until tender—about 8 to 0 minutes; drain. Add onion-mushroom mixture to beans and reheat. Makes 6 servings.

Solo Roles Up For Tryouts

NEW ORLEANS (AP) — The New Orleans Philharmonic-Symphony Orchestra has announced an open competition for vocal soloists' spots in two oratorios to be presented during the coming season.

The orchestra believes it is a first for any major American symphony.

Werner Torkanowsky, music director said, "Rather than engage or appoint persons to the roles, we have decided to throw them open to one of considerable talent who might relish the spotlight of such a solo position."

The roles are in Handel's "Messiah" and Mozart's "Requiem." Singers are invited to try out who are natives or residents of Louisiana, Mississippi, Arkansas, Texas, Alabama, Georgia and Florida.

Almost Wasn't Miss Universe; Then Strict Parents Gave In

By VIVIAN BROWN
AP Newsfeatures Writer

The Greeks have a word to solve the potential problems of their youth. It is goneis—parents—says slim, brown-eyed actress Corinna Tsopei, 25, a former Miss Universe who is in a new movie, "A Man Called Horse."

Corinna, daughter of a Greek army major, was talking of her teen years in Greece.

She was brought up the hard way—strict. But there are no scars. She is thankful, she says. Greek parents are boss until you are of marriageable age, and you learn to live with it. When you are older, you see the wisdom of it, she says.

"Free reign doesn't necessarily mean happiness. You worry about inconsequential things. I used to think my parents were mean, although we were given love and security with the discipline. At 16, I couldn't go out without my brother and sister and then I had to be at home by 8:30. I hated it. But, in the United States, I have known girls of 16 years who drove aimlessly around in the family car until past midnight looking for excitement."

They didn't know what they were seeking, they told her. If their parents had insisted on a curfew, they wouldn't have been confused—they would have been angry with their parents, Corinna is convinced, and some day they would have understood, as she does.

At 19, Corinna was traveling around the world as a beauty queen—she made the tour 10 times—but she didn't have her first real date until she was 21 and then it was made with a backlog of parental advice ringing in her ears.

"Young people may not want to discuss their problems with parents, but they can listen, as I did. Listening may help later to solve many dilemmas," she advises.

Corinna had quite a time getting her father's permission so that she could enter the beauty contest. She talked, cried, nagged and begged for three months, and finally, she won. But what he had feared most became the next obstacle—she won the Miss Greece title.

More begging, more anguish for father and daughter, but she won permission to come to the United States—after he had exacted promises from her that she would return after the contest. When she won the Miss Universe title, her parents came to the United States, and they expected her to go back with them, but she had commitments to the contest committee, and she won two-months' renewable permissions from her father. It stretched out for years with intermittent visits to Greece.

"When I returned to Greece, it was the same kind of life. I was accompanied by my parents when I went out at night," she explains. "We don't have that thing—'I'm old enough to leave home,' and we don't have hippies. You stay until you are of marriageable age, and your parents still are respected when you visit them.

"In Greece, everything revolves around marriage—it is the good life. They make you look forward to it. Parents are the example. My mother and father had lots of fun, going to a restaurant and movie, almost every night, and they would leave us with the warning, "be good or you will be spanked."

Corinna is reminded of those days whenever she is with people who blame their parents for their troubles. She thinks many American parents probably are too permissive, and because of it, children often lack respect for them, but parents can't be blamed forever for one's mistakes, she points out.

"I know a 31-year-old woman who still blames her mother for her own insecurity, but it is a cop-out. I can understand young people being insecure and feeling immature until they are 18 years old or so, but it is a bit odd to blame your parents for your troubles when you are in an adult world."

The slang—big deal, cop-out and some other expressions, although she dislikes wow and groovey—was learned when Corinna took a $2,000 crash course in English. Before that, she had been limited to "yes, "no," and "of course."

The paradox is that in her first role, as an Indian maiden, in the movie "A Man Called Horse," Sioux dialect is spoken most of the time.

"It is really funny. I had dreams of appearing in fabulous clothes and beautiful jewels and gorgeous wigs, Instead, I am in an Indian costume with straggly hair."

Two years ago, just before she started the movie, Corinna married Dr. Stecan Zax, a 31-year-old Texan. They live in San Francisco where he practices plastic surgery. Their eight-months-old boy will be brought up in a nonpermissive way, but he won't lack for love and affection, she says.

4-H Met Recently

The 4-H County Wide Committee was called to order by Lou Alice Mathis and the minutes were read and approved. Wilma Sturl gave a report on the District Dress Revue at Lubbock.

The Achievement Banquet was discussed and plans to have it before the fair were made. Serving on the committee for the banquet is Wilma Stirl, Barbra Tate and Connie Byars.

Barbra Tate was elected District Council Representative. Other new officers were elected as follows: Wilma Stirl, president; Mary Brazil, first vice president; Dotsy Rossen, second vice president; Barbra Tate, secretary; Connie Byars, treasurer; Cathy Hess, reporter.

The meeting was adjourned.

School Menu

Thursday
Spaghetti w-Meat Sauce
Green Beans
Buttered Hot Rolls
Garden Salad
Chocolate Cake
Milk

Friday
Fried Steak w-Gravy
Whipped Potatoes
Buttered Hot Rolls
English Peas
Peanut Butter Cookies
Milk

Use Daily News Classified Ads. — Phone 573-5486.

Historians Review Cornwallis, Lost Battle

CORNWALLIS: The American Adventure. By Franklin and Mary Wickwire. Houghton Mifflin. $10.

For generations, Cornwallis was one of America's favorite antiheroes, second only to King George III. After all, the thinking generally ran, weren't they both bumblers who made Washington look good? King George, it was argued, certainly was not the man to counter some of the most inept advisers ever to preside over Britain's war councils. And Cornwallis lost the Revolution by letting the Americans and French bottle him up in a strategically useless position at Yorktown.

Such thinking largely has been exploded in the last few decades. Cornwallis now is recognized as the most energetic field commander the British sent to confront the patriots and the finest tactician on the North American Contingent during his time. And he strenuously opposed the selection of Yorktown as the place to defend. Franklin and Mary Wickwire, who teach at the University of Massachusetts, generally concur in all this.

With their eyes on Cornwallis' excellent tactical judgment, the Wickwires speculate that had he obtained early in the war the supreme command in America he always wanted, he would have hunted Washington down, destroyed the American army and nipped the Revolution at the start. Perhaps, but certainly not inevitably.

Certain it is that the stupidities displayed by both London and the commander in chief in America, Sir Henry Clinton in New York in their failure to support Cornwallis contributed the most to his ultimate defeat. The Yorktown disaster was largely their fault, not his.

On the whole, the Wickwires' style is a little more pedestrian than seems necessary.

HOMEMADE
ONION RINGS
25¢
THE
DAIRY MART
EAST HIGHWAY

SPECIAL ON
SWEATERS
Professionally
Cleaned
And
Pressed ..... 29¢
BAHLMAN CLEANERS
Highland Shopping Center

Museum Of American Folk Art To Get A Permanent Home

By MILES A. SMITH
AP Arts Editor

NEW YORK (AP) — After more than six years in a temporary location, the Museum of American Folk Art has set its sights on a permanent home and the establishment of an endowment fund to support its programs.

Museum officials recently launched a three-year development fund drive to raise $4 million.

A building already has been located, a former East Side town house within a few steps of the Whitney Museum of American Art and in an area of many museums and art galleries.

The budget calls for $650,000 for purchase of the building, $200,000 to renovate it and adapt it to museum uses, and operating funds of $360,000 for the first three years in the new home. The remaining $2.79 million is for endowment.

Honorary chairman of the campaign is Gov. Nelson A Rockefeller, whose mother, Abby Aldrich Rockefeller, was a pioneer in folk art collecting.

Co-chairmen of the drive are Charles M. Grace, now the museum's president, and Ann Pierson, the governor's daughter, who recently was elected secretary of the museum.

Since it opened in the fall of 1963, the institution has been located in a rented gallery. During its first five years its chief financial baker was Joseph B. Martinson, a New York business man. He was one of the founders, its first president, and now is chairman of the board.

The museum acquired a new director in June—Myron J. Gladstone, a specialist in institutional publishing who formerly was publications consultant to the New York State Council on the Arts. He succeeded Mary Black, who became curator of painting, sculpture and decorative arts at the New York Historical Society.

"We will open the new season after Labor Day at the temporary location on West 53rd, with an exhibit of 20th century folk art," said Gladstone. "That will be followed by our annual Christmas show.

"Then if all goes well," he said, "we hope to switch to the new location and do the two remaining shows of the season there."

Since its founding, the Folk Art institution has presented more than 30 special exhibitions.

Among the individuals whose work has been covered are Jacob Maentel, who painted full lngth watercolor figures, and two 19th century portrait painters, Ammi Phillips and Erastus Field.

Other themes have included Shaker craftsmanship, Pennsylvania folk art, domestic manners of Americans, and figures and carvings on patriotic subjects. Toys, needlework, weather vanes and early farm tools are among the diverse objects that have been shown.

Subjects for future exhibitions will include a number of folk artists of the past, such as Edward Hicks, the carriage and sign painter who became famous for his repeated examples of "The Peaceable Kingdom;" Sheldon Peck, a Vermonter who moved to Illinois and painted portraits there, and James Sanford Ellsworth, an eccentric New England miniaturist.

Regional themes to be explored in future shows will include Connecticut portrait painting of the late 18th and 19th centuries, the art of Cape Cod and the Massachusetts coastal islands, painting and sculpture from the early Midwest, and folk art of Latin America and Canada.

Among the modern folk artists to be covered will be Morris Hirschfield John Kane, Joseph Pickett and Horace Pippin.

Ladies Lunch

By CECILY BROWNSTONE
AP Food Editor

LADIES LUNCH
This main course needs to be prepared well ahead of serving.
Creamy Salmon Mold with Salad Greens and Cucumber Sauce
Sliced Tomatoes Crusty Rolls
Plum Cobbler Beverage

CREAMY SALMON MOLD
1 envelope unflavored gelatin
½ cup cold water
2 teaspoons flour
1 teaspoon salt
1 teaspoon dry mustard
2 tablespoons sugar
1 cup milk
¼ cup cider vinegar
2 egg yolks
2 cups flaked cooked fresh salmon

In a cup sprinkle the gelatin over the cold water; set aside. In a medium saucepan stir together the flour, salt, mustard and sugar; gradually stir in milk, then vinegar, keeping smooth. Cook milk mixture over moderately low heat, stirring constantly, until thickened and boiling. In a small bowl beat egg yolks slightly; gradually beat in a little of the hot sauce; return to remaining sauce; cook over low heat, stirring constantly, for a few minutes; remove from heat. Add softened gelatin; stir until dissolved. Gently stir in salmon. Turn into a 1-quart mold—it won't be filled; chill until set; unmold. Garnish with greens and serve with sour cream mixed with finely chopped cucumber and scallion as a sauce. Makes 4 to 6 servings.

Mr. Friedman In Dreamland

THE DICK. By Bruce Jay Friedman. Knopf. $6.95.

"The Dick" is one of those books you can put down. In fact, if we hadn't been persuaded that you shouldn't review books you hacen't read, we'd have put it down and never finished it.

"The Dick" resembles a long, rambling dream, in which reality fades in and out and the "hero" doesn't walk but floats just above the ground, blown by every breeze, without a will of his own.

Kenneth LePeters, the title character, has a backburner job, pasting clippings for the homicide bureau of the New York Police Department. suburban house is zoned so that his daughter is in an all-black school and that bothers his wife, but LePeters drifts and does nothing about it, doesn't feel anything about it. His wife has an affair with a movie maker who also has some peripheral connection with the police; LePeters isn't sure whether he's black or white. Again he does nothing and feels not much.

Perhaps LePeters is meant to be a modern-day wandering Jew, eternal victim. His name was Sussman until he changed it. That, and his title, are a coarse joke. Those the book doesn't bore, it can offend.

We've always noticed that the story of a dream is of chief interest to the person who had the dream. Mr. Friedman, ho hum.

Mary Campbell

Women's Calendar

THURSDAY
August 27 the ABWA will meet for a salad supper at the home of Mary Starnes, 2210 Fortieth Street, at 7 p.m.

Mix sherry, brown sugar, grated orange rind and orange juice and use as a baste for roast pork.

573-3514
SNYDER
AMBULANCE
SERVICE
Odis Glasscock

MUNDEN'S

WAYNE BOREN CLYDE HALL
Snyder Insurance Agency
COMPLETE
INSURANCE
SERVICE
P. O. Box 530 Snyder, Texas
1820 26th St. Phone 573-3163

INFLATION BEATING
BUDGET FOOD PRICES

NOTEBOOK PAPER 300 Count ... 39¢ With Purchase Of 7.50 or More Excluding Cigarettes

Gladiola
FLOUR ..... 5 Lbs. 49c

Keith's, 8 Oz.
FISH STICKS 3 For $1.00

Gandy's
ICE CREAM 5 Qt. Bucket $1.59

Shurfine Frozen, 6 Oz.
Orange Juice .... 2 For 25c

Food King Cut
GREEN BEANS 2 300 Cans 19c

Vine Ripe
TOMATOES Lb. 19c

PANTY HOSE One Size Fits All .... 2 for 99¢

Pork
SAUSAGE ..... 3 Lb. Bag $1.09

U.S.D.A. Choice
CLUB STEAK Lb. 98c

Ends & Pieces
BACON ..... 3 Lb. Box $1.00

Steer Beef
ROUND STEAK Lb. .. 98c

Wright's, Taste Rite
BACON Lb. 59c

CHUCK ROAST Lb. .. 58c

CUT UP FRYERS
BREASTS, Lb. .... 73c NECKS, Lb. 15c
THIGHS, Lb. .... 69c LEGS, Lb. .. 65c
WINGS & BACKS, Lb. 25c

WE GIVE BUCCANEER STAMPS
WITH $2.50 PURCHASE OR MORE
DOUBLE ON WEDNESDAY

RAINBOW
MARKET
614 25th St. Phone 573-3802
OPEN 7 A.M. TO 10 P.M. — 7 DAYS A WEEK

AN UNWITTING ACCESSORY!

Securities Exert Sales Efforts At Institutions

By JOHN CUNNIFF
AP Business Analyst

NEW YORK (AP) — Sooner or later America's securities market must directly confront the issue of public versus private interest, and if the present trends continue, that confrontation is not long off.

The marketplace is changing —an American Stock Exchange official calls it "galloping transition"—with perhaps the chief catalyst being the enormous growth of institutions during the 1960s.

That is where much of the nation's investment money is going—into institutions—and that is where the securities industry quite understandably is exerting its greatest sales effort —at the institutions.

Meanwhile, as the industry attempts to accommodate the multimillion dollar trusts and funds, relatively less is done to assure the individual investor an opportunity to participate directly in corporate securities.

"It troubles me," said Ralph Saul, president of the American Stock Exchange, a few days ago. "I get the feeling that too many people are spending their energy in developing ways for professional institutions to trade than for the small investor."

Is the small investor threatened with elimination from the market because of economic conditions, specifically the cost of handling his orders, or is the threat there because policy calls for seeking only the big business?

Saul wonders about the answer to that question. "I don't think we have evaluated all the issues," he said. "So much of the writing and analysis in this area assumes that the market should adapt itself only to professional investors."

"I'm not saying we should not adapt," he continued. "Some changes are needed in exchange structures, but these changes must be viewed in relation to policies expressed by Congress that these are public markets."

That, he said, is the issue. The touchstone of regulatory policy is that securities markets should be operated for the public, rather than for specific persons or groups within the public. Is that to be abandoned?

As a former official of the Securities and Exchange Commission, Saul understands the regulatory responsibility. As president of Amex, he must be responsive to pressures from another direction, to brokers seeking to accommodate the big institutions.

"Some brokers say, 'We're adjusting, we're adapting, why shouldn't the exchange'?" But Saul says he believes strongly that the accommodation cannot be at the expense of the public.

While he feels that "the basic trends today are toward a dealer market in which prices tend to be set more by professionals" he maintains that Amex is a public market and "our role should be to make sure that small investor customers have access to securities."

Aides Will Remember Tom

HOLLYWOOD (AP) — British pop singer Tom Jones, hospitalized overnight with gastritis, won't soon be forgotten by volunteer aides at Hollywood Presbyterian Hospital.

After wheeling him to check out Monday, 14-year-old Virginia Verdugo was surrounded by other teen-aged aides.

"I couldn't say anything to him," she confided blushingly.

"I was too scared. I just kept pushing."

Did Jones have anything to say? Virginia's friends inquired.

"He said, 'Thanks, darling' when he reached the door. I could have burst."

College Accepts Bill Cosby

AMHERST, Mass. (AP) — Comedian Bill Cosby has been accepted at the University of Massachusetts as a graduate student in the school of education.

Cosby has said he would like to quit show business and teach school. His current television series casts him as a high school gym teacher.

A university spokesman said Monday it was not certain whether the comedian would register and attend classes.

A member of the education faculty said Cosby did not want publicity about his application because "he doesn't want people staring and saying, 'Oh, there's Bill Cosby, the comedian.'"

Marriage Changes Everybody

By HAL BOYLE

NEW YORK (AP) — A girl should never marry a boy with the hope of reforming him into something nearer to her heart's desire.

Oh, there'll be some changes all right. But "reformations" They're about as likely as telephone talks with the man in the moon.

For Example:

Once he promised he would do anything for her—go to the ends of the earth if necessary. Now if the telephone rings he looks up and says, "You answer it."

Before they were married he used to like to hear her talk on any subject under the sun. Today if she starts to give her opinion on anything he demands, "For Pete's sake, what are you yakking about now?"

There was a time when he would hardly let her perform any task alone for fear she would hurt hserself." "You're just a little girl—and little girls aren't very strong," he told her tenderly. But recently whenever she wanted to move the sofa, she had to do it single-handed—with the big lunkhead lying on it.

Ere he led her to the altar, he assured her she was the best cook that ever lived, and even praised the way she boiled water for soft-boiled eggs. When he comes home from work now and she starts to tell him the wonderful dinner she has planned, he gives her the brushoff: "Oh, throw anything on the table tonight. I'm not hungry. I had a great lunch with the guys at the office."

"Honey, it doesn't make any difference what you wear—you'd look beautiful in a flour sack." That's what he told her during their courtship days. But what did he tell her only last week when she showed him the new miniskirt she had scrimped up the money to buy? "Take it back. It won't do. You aren't a kid anymore. Miniskirts are for single girls with good legs."

How they enjoyed playing any kind of game together! That was before the marriage. Now if he gets stuck while working a crossword puzzle and she offers to help, he growls: "I'd rather do it myself, mother. After all, I went as far through school as you did."

Before the wedding ceremony, he used to laugh at the quaint antics of her relatives, and say: "They're all such characters." Now he dismisses them with the remark, "The trouble with your folks is that they're all nuts."

When he was only her suitor, he loved to have her run and leap in his lap. Now, he's her husband and the last time she sat in his lap, he groaned, "Take me to your orthopedist."

Reform him?.. As his wife, she now realizes it would be easier to dig up the Rock of Gibraltar with a hairpin.

"Don't you think we've changed?" she sometimes asks her hero tentatively.

"Changed? I guess so. Marriage changes everybody," replies her husband, comfortably convinced that, if anything, marriage has made him more sensible. "That's life."

Center Of State Has Shifted

DANVILLE, Ky. (AP) — The first survey of Kentucky during the early 1800s by the U.S. Geodetic Survey located the center of the state at Danville.

The land on which the center marker was placed later became the campus of Centre College.

Addition of the Jackson Purchase area in 1818 moved the center of the state farther west.

Junior Editors Quiz on ROOT BEER

Among things found in America by the Jamestown Colonists in 1607

QUESTION: *Where did root beer come from?*

* * *

ANSWER: In 1607, King James of England chartered a group of adventurous people to make a settlement in the part of the New World called Virginia, which the settlers named Jamestown. Many reports of things new to the Old World were sent back by these settlers. We illustrate some quaint old pictures of New World plants. The Indians introduced the settlers to drinks made by boiling roots from certain plants. Roots not only anchor plants, but probe for minerals needed by the plant and keep plant food in storage. For this reason certain roots have a rich aromatic flavor and make a very tasty beverage. Persimmon tree roots were used for this, but the old time favorite was the root of the sassafras, a tree or shrub, which has a delightful spicy fragrance and taste, found in both twigs and leaves as well as root bark. This taste flavored the drink called root beer actually not an alcoholic beer but a non-alcoholic soft drink. Sassafras tea was also prized as a spring tonic. Later settlers went on making such drinks, and when carbonated beverages came to be used after 1806, the root beer flavor sparkled into one of our most popular soft drinks.

8-25

Wade Clemons of Rossville, Ga., wins a prize for this question. You can win $10 cash plus AP's handsome World Yearbook if your question, mailed on a postcard to Junior Editors in care of this newspaper, is selected for a prize.

CROSSWORD PUZZLE

ACROSS

1. Conqueror
5. Assault
8. Eggs
11. Monitor lizard
12. Rip
14. Purchasing agents
16. Mountain crest
17. Suffice
18. The Orient
20. Spawn of fish
21. Because
23. Director
25. About
26. Too
28. Moos
31. Cried
33. Triton
35. Peacock butterfly
36. Girl's name
38. Intimate
40. Adept
42. Fairy tale monster
44. Article
45. Throne
47. Made amends
50. Large hunting dog
52. Ethereal
53. French season
54. Clique
55. Demolish

DOWN

1. Center of activity
2. Learned
3. Synthetic fabric
4. Single
5. Banana genus
6. International organization: abbr.
7. Irritate
8. Work too hard
9. Overrule
10. Helm position
13. Land measure
15. Bobbin
19. Sandal
21. Adage
22. Roman philosopher
24. Choir singer
27. Obstacle
29. Hot dogs
30. Bean
32. Delight
34. Stimulate
37. Lemur
39. Craze
40. Zenith
41. Converse
43. Catamaran
46. Neuter pronoun
48. Paddle
49. Stain
51. Iron symbol

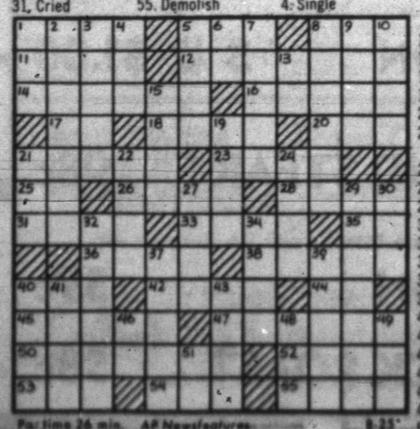

Pastime 26 min. AP Newsfeatures 8-25

SOLUTION OF YESTERDAY'S PUZZLE

			PATHS				OMAR				
		LARIAT					FILE				
BALANCE							FLED				
OVER			KEG				IVA				
GAD			CERULEAN								
			OLD		POUT						
	HOBO				APT						
SANITARY							SLY				
UVA			HUM				FLOE				
LAGS					GASEOUS						
KNEE					EDITED						
YARN					RATES						

MARY WORTH

KERRY DRAKE

CLASSIFIED ADS

PHONE 573 - 5486

JOE PALOOKA

PLAIN JANE

TIGER

REX MORGAN

DENNIS THE MENACE

"IF I EVER GET MARRIED, MOM, I'M GONNA LET YOU TAKE IT EASY WHILE MY WIFE DOES THE WORK!"

Feather Printing
for all your printing needs
Phone 573-6331
2107 25th Street

Casper Collects Top Cash At Avco Classic

By DAVE O'HARA
Associated Press Sports Writer

SUTTON, Mass. (AP) — Billy Casper is soft-spoken and mild mannered, but he's a tiger on the golf course as the top money-winner on the PGA tour this year.

Casper gained sweet vengeance on one of his most frustrating layouts Monday, firing a three-under-par 69 and winning the $160,000 Avco Classic by three strokes at Pleasant Valley Country Club.

"After that first round 81, the highest of my career, and failing to make the cut for the first time since 1964, I guess I was more determined this year," Casper said after winning his fourth tournament this season.

Referring to his nightmarish play in the 1969 Avco on the same 7,212-yard course, the 39-year-old Masters champion gained some extra satisfaction in his 47th tournament victory.

Just one year ago, Casper vowed, "I'll be back. This course owes me a bundle." He kept his word and returned.

"I wanted to make amends," Billy said after finishing with a 72-hole total of 277, 11 under par, in the 72-hole tournament delayed by torrential rain Sunday.

"I came here just hoping to do well and was more determined, especially in the first rounds," he said. "You can't figure on winning because a lot of things have to go your way to win a tournament such as this. I thought 280 would win it, so I'm very happy to be three strokes lower."

Casper, who has won twice as many tournaments as anyone else on the tour this year, swept past idle Jack Nicklaus as the season's top money winner. He collected $32,000, boosting his 1970 earnings to $139,585.

Winner of six tournaments in 1968, Casper isn't ready for any vacation this year. After signing autographs for youngsters for more than an hour after his Avco victory, he looked ahead to the $300,000 Dow Jones starting Thursday.

"If I play the way I played today, I should do very well," he said. "I'd like to win another one before the year is out."

Casper carried a one-stroke lead into the final round. He started with a birdie 2 on the first hole and shook off all challenges, calmly pulling out of an 11-man log jam.

"It seemed every time someone came within one shot of me I made a birdie," Casper said. "I felt real good out there. That rain-out was a blessing in disguise. I hadn't had a day off in about 2½ months and I think it helped."

Tom Weiskopf, bitterly disappointed and Ron Funseth, tied for second at 280. Funseth had a final round 66 while Weiskopf, an eight-time contender without a victory this year, faded to a 71.

"When I learn to putt, I will beat anybody," Weiskopf said.

Trailing Weiskopf and Funseth, another stroke back, were five players—Charles Coody, Mac McLendon, Larry Hinson, Lou Graham and Larry Ziegler.

Dan Sikes, Dave Hill, John Schroeder and host pro Paul Harney were bracketed at 282. Gary Player finished with 283 despite afinal round 67, while Dave Stockton, the newly crowned PGA champion, was far back in the field with 88.

SPORTS

Chargers Nip Bears, 14-9

SAN DIEGO AP — Charlie Waller called his San Diego Chargers "a diamond in the rough," and Jim Dooley merely said his Chicago Bears need more work.

While neither head coach was overjoyed, Waller laid claim to Monday night's National Football League preseason victory, a 14-9 decision for the Chargers who sputtered scoreless for three penalty-plagued quarters before pushing across two touchdowns.

"We don't look good but we win," said Waller. "That last drive was a thing of beauty but that's the way the game should be played."

He referred to a 72-yard drive engineered by second-year quarterback Marty Domres, who entered the game after veteran John Hadl got the Chargers on the scoreboard with a 15-yard swing pass to fullback Brad Hubbert.

Domres completed three of five passes for 45 yards, including a clutch 21-yard shot to Gary Garrison on a third-and-20 situation, before Dick Post ran 14 yards for the winning score with only 3:20 left to play.

"Penalties killed us in the first half," said Waller, whose team was assessed 132 yards compared to 86 against Chicago.

"Marty Domres did a fine job for San Diego," said Dooley.

"He picked them up. I was very impressed with the way the Chargers moved the ball in long pass situations.

"We have no excuses," the Bear coach added. "We just have to keep working on our offense and defense."

The Charger defense held Gale Sayers to 25 yards in nine carries and Bear quarterback Bobby Douglass completed only 13 of 33 for 117 yards, but he scampered 32 yards in four trips to lead Chicago on the ground.

Chicago's offense was virtually restricted to placekicker Mac Percival who booted field goals of 17, 20 and 30 yards and missed from 43 yards out in the third quarter. A 29-yard punt return by rookie Linzy Cole set up Percival's first three-pointer and Bill Staley's block of a San Diego field goal attempt paved the way for the Bears' second score.

Dick Butkus' recovery of a Charger fumble was converted into Percival's final success.

In off-field activity, wide receiver Willie Richardson continued a contract dispute with the Pittsburgh Steelers. Richardson, acquired in a trade with Baltimore last week, refused to report to training camp Monday unless the Steelers agree to renegotiate his contract.

"We absolutely refuse to renegotiate any contracts," said Steeler Vice President Dan Rooney. "It has not and never had been our policy to do so. He will be fined every day he's out of camp."

Rooney said he talked with Richardson last Friday, the day he reported to the camp at Latrobe, Pa. At that time Richardson said he wanted a new contract and Rooney refused.

Quarterback Fran Tarkenton of the New York Giants suffered a pulled groin muscle Sunday in the exhibition game with the New York Jets and may not be available for Friday night's game with Pittsburgh.

The Atlanta Falcons trimmed their squad to 60 players by cutting wide receiver Bobby Lee, offensive lineman Dan Turner and defensive end Denver Samples.

Green Bay cut third-year quarterback Billy Stevens. He was originally drafted as a tight end, but became a quarterback to fill the void during the veterans' strike this year.

The owner of the Baltimore Colts asked the National Football League to delay selection of an alternate site for the Colts' home game Sept. 28 against Kansas City.

Carroll Rosenbloom indicated the team won't stop trying to play the contest at Baltimore's Memorial Stadium. Rosenbloom, however, didn't specify what action he would take in his squabble with the baseball Orioles over use of the municipally-owned stadium.

The owner's son, Steve Rosenbloom, said the team expects to announce its course of action today.

The Chargers acquired New York Jets' center Bill Pierson in exchange for an undisclosed draft choice. The 6-foot-3, 255-pounder played collegiate ball at San Diego State.

The Dallas Cowboys placed 13-year veteran free safety Dave Whitsell on waivers, He was obtained from New Orleans for linebacker Jackie Burkett.

San Diego State will play all 11 football games this season at night.

NCAA Pinpoints Rules Violations

KANSAS CITY (AP)—The National Collegeiate Athletic Association placed two schools on probation Monday and reprimanded two others for violations of NCAA regulations.

Placed on one-year probation were the State University of New York at Buffalo and Saint Norbert College of West De Pere, Wis. Jackson State College of Jackson, Miss., and Southern University of Baton Rouge, La., drew reprimands.

Names of individual students involved were not disclosed.

Saint Norbert drew the most severe penalty in that it won't be permitted to engage in post season basketball competition. Warren S. Brown, director of NCAA's enforcement division, said an athlete from the school participated in basketball games on a tour of Czechoslovakia, although the tour was not certified by the NCAA.

The State University of New York, the only one of the schools in the NCAA's University division, was penalized for two violations. One involved financial assistance in excess of that permitted by the NCAA; the other, permitting seven athletes who received financial aid to practice football and basketball even though they did not meet the necessary requirements.

The school discovered the latter violation and took immediate steps to correct the situation, Brown said, and for this reason the school was not restricted from postseason games.

Brown said the Jackson State case involved refusal of the school to recognize ineligibility of two basketball players who participated in an unsanctioned tour of the Caribbean last year.

Southern University was reprimanded for two violations, one a player participating in the Sunkist Invitational track and field meet in Los Angeles which was unsanctioned, the other a payment of room and board for a student which the NCAA held was not an athletic grant-in-aid.

Arkansas In First Place

By THE ASSOCIATED PRESS

The Texas League's Eastern Division had another rough-and-tumble Monday night with Arkansas bobbing to the surface half-a-game ahead of second-place Memphis.

Albuquerque blanked Memphis 3-0 and 4-0 while Arkansas split with Amarillo, dropping the opener 4-3 and taking the nightcap 6-0.

In other games, El Paso clubbed Shreveport 11-0 and San Antonio ripped Dallas-Fort Worth 15-8.

Albuquerque stretched its Western Division lead to six games ahead of El Paso on a four-hitter by Mike Mathwig in the first game and a two-hitter by Dave Allen in the second.

A two-run double by Jim Howarth triggered Amarillo to the first game victory while Arkansas' Jose Cruz hit his 19th and 20th homers in the nightcap to back Dennis Daboll's two-hit pitching.

Aggies Are Young, Tough

By DENNE H. FREEMAN
Associated Press Sports Writer

COLLEGE STATION, Tex. (AP) — The Texas Aggies are wide-eyed and talented enough to become public pest No. 1 in the Southwest Conference football race this autumn.

Their ultimate destiny in the SWC scramble could well rest on their pre-season fate.

Sophomores and juniors, by nature, are a confident lot. And A&M coach Gene Stallings has them in abundance—like eight juniors and three sophomores on offense and five juniors and five sophomores on defense.

The only likely starting senior is Dave Elmendorf at safety.

These young troopers of Stallings get an early test of their mettle. After a warmup against Wichita State in College Station they tackle Louisiana State, Ohio State and Michigan on enemy ground.

Stallings says "I hope we are healthy when we get around to conference play. But our folks will get some seasoning in a hurry with that early schedule."

The Aggies have been picked in the upper bracket of the SWC because of some talented sophomores—in particular quarterback Lex James and running back Brad Dusek.

"Lex can really be a good one," Stallings says cautiously. "He's really been consistent but I must emphasize you've got to wait until he's proved himself in varsity play before you can go overboard."

James from Houston Sam Houston is a quick runner who can run the option full-throttle, He has a good arm and operates the Aggies' Wishbone-T smoothly.

And he's shown in freshman ball and in spring training that he can move a team—a la Edd Hargett of the Aggie 1967 championship club.

Dusek is a hard-running 207-pounder from Temple.

"It's unreal the balance the guy has," says an admiring James.

With the shoulder separation of Clifford Thomas, No. 1 halfback in the spring, Dusek and James will be joined by Marc Black and probably Steve Burks in the backfield.

The offensive line will feature center Mike Park, guards Lenard Millsap and Leonard Forev, tackles Benny DeWitt and Andy Philley, and Mitch Robertson at tight end and Joey Herr at split end.

The defensive front four has only one veteran, junior Van Odom. The ends are Todd Christopher and Max Bird with Boice Best at the other tackle post with Odom.

The Aggies have numerous quality linebackers in Clifton Thomas, Kent Finley, Dennis Carruth, Bruce Best and and Grady Hoermann.

ALSO-RAN BATTLES PROVIDE EXCITEMENT

By HAL BOCK
Associated Press Sports Writer

Baltimore and Cincinnati, sitting on fat leads in the American League East and National League West races, hardly ever peek over their shoulders these days. But they ought to. There are some pretty good races going on back there.

The New York Yankees, a huge 11½ games back of the Orioles, are only one-half game up on Detroit in the battle for second place in the AL East after losing to Kansas City 8-7 Monday night. It was the first victory for the Royals in 10 games against the Yankees this season.

In the NL West, the Reds hold a hefty 12-game bulge over Los Angeles following the Dodgers' 4-2 loss to Chicago. But the action is a notch lower where just one-half game separates San Francisco and Atlanta in the jockeying for third place. The Braves tightened it up by blanking Montreal 6-0 on George Stone's three-hitter Thursday night.

All other teams had the day off.

The Yankees hadn't lost to the Royals all season but Kansas City made up for lost time by pounding Mel Stottlemyre and four relievers for 14 hits including three by Paul Schaal, who drove in four runs.

Schaal tripled home two runs in the third against Stottlemyre, then singled two more across as the Royals took the lead for keeps with three in the fifth. Tom Matchick also pitched in with a three-run double in the second.

Bobby Murcer delivered a pair of sacrifice flies as well as his 21st homer of the year for the Yankees.

Stone throttled Montreal, ending the Expos' five-game winning streak and moving the Braves within one-half game of idle San Francisco.

Leadoff man Mike Lum tagged Bill Stoneman for a first-pitch home run and Stone protected the narrow lead until the seventh when the Braves busted loose for five more runs —four of them unearned. Rico Carty, Clete Boyer and Gil Garrido all contributed RBI-singles to that rally.

Stone struck out seven and evened his record at 9-9.

The Cubs moved within 4½ games of first-place Pittsburgh and only 1½ back of New York in the tightening NL East race by knocking off the Dodgers.

Ferguson Jenkins won his 16th game, scattering eight hits. Joe Pepitone drove in Chicago's first two runs with his 19th homer of the year.

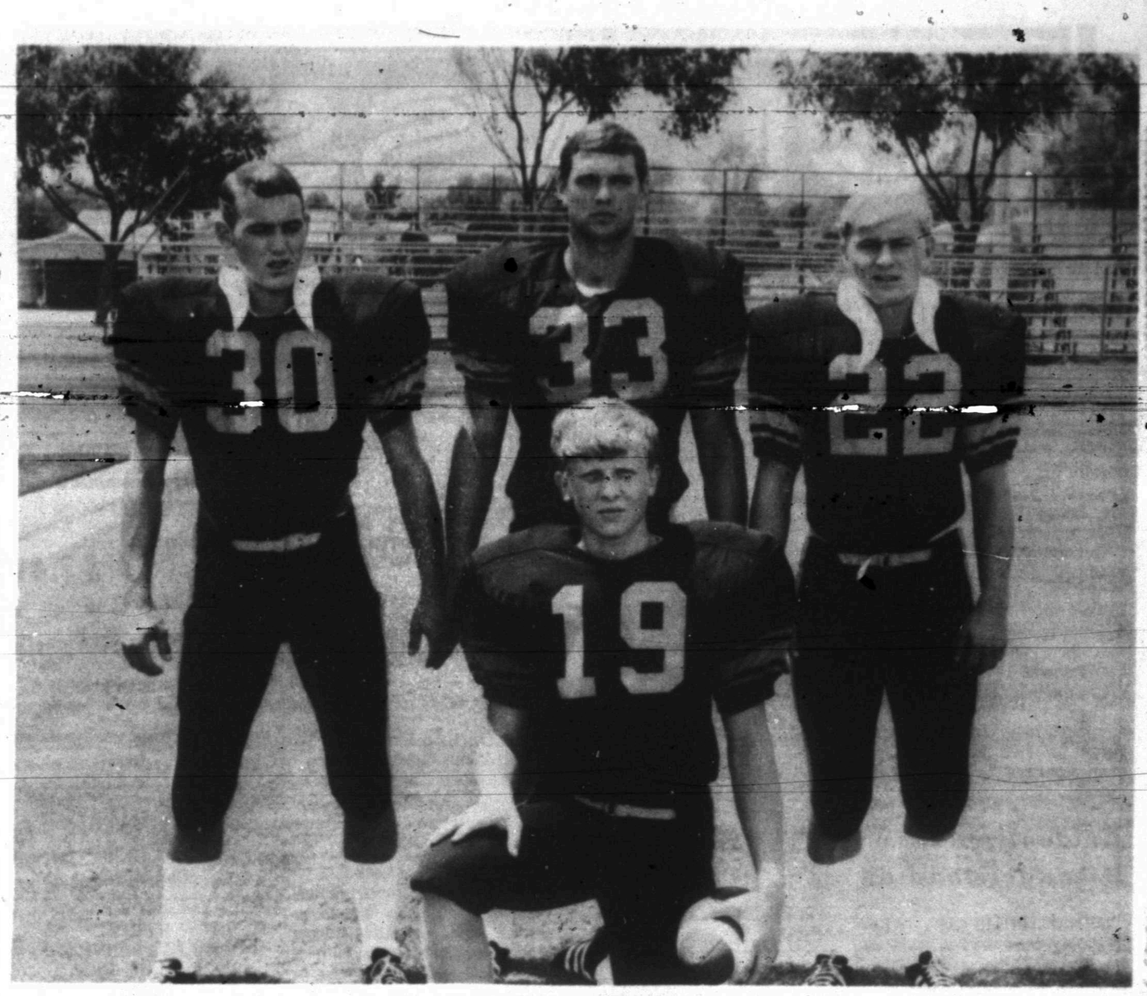

SCRIMMAGE TONIGHT — Operating in the Snyder High School backfield tonight when the Tigers hosts Hobbs, N. M. in a scrimmage are, from left to right, Standing, Stewart Sims, Tony Breedlove and Larry Wall; and, Kneeling, Butch Buchanan. The practice session begins at 7 p.m. with the junior varsity squads of both schools knocking heads, followed by the varsity scrimmage about 8:30 p.m.

Bengal Grid Scrimmage Is Slated Tonight

How will they react under fire?

Snyder High School coaches will get an answer to that question tonight when the varsity Tigers and junior varsity Kittens host Hobbs, N.M. High School in a scrimmage in Tiger Stadium tonight. The practice session begins about 7 o'clock with the younger boys butting heads first, followed by a tussle between the older lads.

The Bengals went through another drill yesterday, but with the beginning of school, the practices have been cut to one a day.

Experience up front will be a strong point for the Tigers this season. The SHS team will have plenty of experience with five regulars returning on defense along with seven other numeral winners.

Two of the regulars - Mike Glasscock and Jo Hale will be at the important linebacker spots and will be spelled by Bobby Schrader and Dennis Breedlove.

Other returning first-teamers include defensive ends Steve Dillaha and Tony Breedlove and tackle Barry Welsh. Most of the defenders have good size and adequate quickness. Others who already are proven performers are safetymen Stewart Sims and Larry Wall, ends Bill Wilson and Mike Line, tackle Glenn January and nose guard Albert Hernandez. In addition, safeties Gary Patterson and Travis Bunch, cornerbacks Butch Buchanan and Jackie Murray, Joe Bullard and Mike Dennis and nose guard Gary Jones all will be available to help the defense.

About the only spot where inexperience could cause concern is at cornerback where Buchanan and Murray, both offensive quarterbacks, will try their hand on defense. Bullard and Dennis, two tough lads up from the junior varsity, currently are the backup men at this position.

The coaches will try several combinations of performers, both offensively and defensively, tonight. Offensively, the Bengals will operate with Power I type attack.

Poke Injured

DALLAS (AP) — First-year man Reggie Rucker, a promising flanker, will be lost to the Dallas Cowboys of the National Football League for three to six weeks with a broken bone in his left wrist.

Rucker was injured in Saturday night's 35-34 exhibition loss to Green Bay.

Apprentice jockey Bobby Woodhouse, who rode four winners at Aqueduct on July 4 only to have one of them disqualified, retains his five-pound weight allowance until October. He turned 21 on May 28.

Rice's first six football games this season are at night. The last four will be played in November daylight.

Owls, Porkers Begin Practice

By THE ASSOCIATED PRESS

The heralded varsity debut of Joe Ferguson, promising Arkansas sophomore quarterback, was set back a day because of back trouble Monday as the Razorbacks opened fall football drills.

It was the first outing for both Arkansas and Rice, who worked in shorts, while Southern Methodist, Texas A&M, Texas Tech, Texas Christian, and Baylor began work in pads.

National champion Texas hits the field today for its first taste of action.

Arkansas coach Frank Broyles said he wasn't certain whether Ferguson would be able to work out today. Ferguson, a redhot prospect, presents a pleasant problem for Broyles, who must decide whether to redshort him until senior Bill Montgomery completes his eligibility.

Broyles wasn't happy with the fall-like weather that greeted the team.

"It turned cool and we couldn't see what shape we're in. We need hot weather to get ready for Stanford," he said.

The Razorbacks open with Stanford Sept. 12 at Little Rock in a nationally televised game.

Arkansas worked in shorts and T-shirts in a pair of two-hour drills.

jrice did the same. Coach Bo Hagan shifted Mike Phillips to the No. 1 fullback spot after Kin Malone came down with an intestinal illness picked up on his wedding trip to Mexico City. That left Phillips' tight end position to sophomore Gary Butler of Conroe.

Mike Spruill, the Southwest Conference's 10th leading rusher in 1969, lined up behind Stahle Vincent at tailback.

At other camps the work was hard.

Texas A&M coach Gene Stallings said "We got a little something done" in a hard-hitting session which featured the running of Brad Dusek and Doug Neill.

Texas Christian coach Fred Taylor said, "For the first day in pads, I think everyone gave a team effort."

Tight end John Beilue missed the workout because of a knee injury.

Coach Bill Beall of Baylor said quarterbacks Laney Cook, Steve Stuart and Si Southall passed well with David Jones as the best player on defense.

Junior High Physicals Set

All Junior High school athletes - from both Travis and Lamar - are asked to report to the Travis Junior High School gym at 7:30 a.m. Wednesday for their physical examinations. All junior athletes who will compete in any sport during the school year are urged to take the examination.

MUNDEN'S

SAVE! During Our Year-End SALE Going On NOW!!
LES FRANCIS
25th & Ave. H Ph. 537-5456

CLASSIFIED ADS

AP Photographer Gets Award

SAIGON (AP) — Associated Press photographer Huynh Cong Ut was awarded the South Vietnamese Cross of Gallantry today for his combat photography and aid to wounded soldiers during South Vietnamese operations in Cambodia.

The citation said Ut, although wounded himself in one battle, "with complete disregard for his personal safety assisted in evacuation of the wounded." He was decorated by Lt. Gen. Do Cao Tri, who commanded South Vietnamese units in Cambodia.

The 23-year-old photographer has been with the Associated Press for five years. He has been wounded twice in recent months.

Evidently A Misunderstanding

INDIANAPOLIS (AP) — Remodeling work was to start on Roosevelt Williamson's 50-by-50-foot brick building today.

But, a nearby resident said, a bulldozer tore it down in about an hour Monday.

Police are baffled. So is Williamson, who had planned to make a laundromat and food carry-out store out of the structure.

All that was left was the driveway and a few pieces of brick, he said.

Use Daily News Classified Ads. — Phone 573-5486.

SPECIAL NOTICES A-2

NOTICE

Due to the undesirable and unsportsmanlike conduct by a few individuals, it becomes necessary that we post all land belonging to the following owners. Anyone caught trespassing will be prosecuted to the fullest extent of the law. Arlie Taylor, H. F. Billingsley, Martin Murphey, E. M. Ashley, W. J. Fuller, J. W. Byrd, D. L. Cotton, John Richardson, Ollie Richardson.

LOST AND FOUND A-4

Lost light red Duram cow. Lubbock Hwy. 4E Brand. 573-5195.

BUTANE

CALL SCURRY Butane Company 573-3721 for prompt gas delivery. Sales and domestic and commercial appliances.

AUTOMOBILES B

AUTOS FOR SALE B-1

For Sale: 1964 Ford Country Sedan. 9-passenger station wagon. V-8 air conditioned. 2302 40th.

'69 Rally Opal Cadet. Automatic and chrome wheels. Vinyl top. $1695. See at 2312 30th.

AUTOS FOR SALE B-1

1969 metallic G.T.X. 440, 4 speed. Newly installed El Dorado high rise & racer brown Cam. Hooker headers. Sears 440 Posi-track. New Micky Thompson 10½ inch tires, mags, chrome reverse. 16,000 miles. Call 573-5175 or 573-3014.

TRUCKS FOR SALE B-2

For Sale: '57 G. M. C. pickup with air conditioning & butane system. Call 573-5022.

TRAILERS B-3

TRAVEL TRAILERS, Campers, Pickup Covers and Accessories. Sale, Rent and Storage Space. Snyder Hi-Lo Trailers, 17th Street and Avenue I. Phone 573-7528.

Close out camper equipment. Pick-up toppers start at $125. 1970 model williamsburg low travel trailer $1295.

Jack's Car Sales
573-9001

FOR SALE: Self-contained camper, air conditioner, stove, etc. Complete with jacks. Reasonable. Call after 5 pm. 573-5178.

SCOOTERS-BIKES B-9

For Sale: 180 Yamaha Scrambler 1968 model. $400. Call 573-2442 after 5 p.m.

1970 Honda motorsport. $350. 573-5627 after 5 p.m.

BUSINESS OPP. C

TRAINEES

Several openings in our electrolysis department for men used to hard work. Must be 21 years of age & willing to work shift work. High School Diploma NOT required. Starting rate $2.60 per hour. Opportunity to advance. Call Bill Nixon. 573-9325. AMERICAN MAGNESIUM CO. An equal opportunity employer.

BUSINESS SERVICES D

ELEC. SERVICE D-4

H. H. STEVENSON
STORM DOOR CO.
Special on metal
Screen Doors $27.50
Storm Doors 39.95
AIR COND. SERVICE-AND REPAIR

For your TV troubles call
STRICKLAND'S TV SERVICE
573-6942
319 35th St.
Hoyle D. Strickland

Ditching for electris & water lines. Maximum width 4" and depth 36". Call after 6 p.m. 573-2307.

PAINTING-PAPER D-11

PAINTING WANTED: Spray, brush or roller. Interior or exterior. All work guaranteed. Free estimates. Call 573-6219.

ROACHES AND silver fish, any size house guaranteed for one year. $11.95 AAA Exterminators 573-9863.

WELDING D-24

FIX-IT SHOP
Woodwork Welding
Trailer Repair Specialist
Reasonable Rates
Pat Davis 324 31st.
573-6189

MISCELLANEOUS D-26

For all types water well service windmill, electric pumps sales & service
Call Dwain Camp
573-7495

WINDSOR OVERHEAD DOORS
SALES, SERVICES & REPAIRS
JACK WRIGHT — 573-9890 or 573-2394

WILL DO TREE TRIMMING & YARD WORK OF ALL KINDS
ALSO HAVE GARDEN & YARD PLOW
573-2303

MOWING WANTED

Tractor & Shredder
Call Jack's Welding Service
Larry Greene
573-5357

THE SHARP SHOP
(formerly Mobile Lock & Key
Under New Management
Offering Lock, Key and Sharpening Service on Saws, Mower blades, drills, Scissors, Knives, etc. Additional services to be added soon.
Temporary shop hours:
7 AM — 1 PM
Monday thru Friday
Afternoon service calls by appointment. Closed Saturday.
Satisfaction Guaranteed.
50325th St. PH 573-5659

Color Film Processing
One Day Service
High Quality Processing
8-16 Exposures $2.40
20 Exposures $3.99
Keaton Kolor
3540 N. 6th Abilene, Texas

BRAND NEW IN SNYDER
C&R CARPET CLEANING SERVICE
With experienced personnel to give that dirty carpet the best cleaning its ever had. Satisfaction is guaranteed. So now there is not need to wait weeks to get that carpet cleaned so for free estimates or appointments call day or night.
C&R CARPET CLEANING SERVICE
573-7674 That's 573-7674

Use Daily News Classified Ads. — Phone 573-5486.

JOB WANTED FEMALE E-6

L.V.N. would like employment as assistant in Doctor's office or Health Unit. Have car. Willing to work hard and long hours. Available September 1st. Call 573-5808. 3100 40th.

INSTRUCTION F

Registration beginning now for guitar lessons when school starts. Call 573-7228. T. A. Rainwater.

WOMAN'S COLUMN H

ANTIQUES-ART H-1

CHOICE ANTIQUES
710 25th
NEW ARRIVALS
Love Seat, desk pattern glass, lamps & lamp parts, carnival glass, Depression glasses.

BEAUTY SHOPS H-2

I am a trained wig stylist. I fix all types of hairpieces. Would like to fix yours. Call 573-2218 or come by 3107 39th.

Hairpieces styled in my home. Licensed beautician. 573-2949.

Hairpieces professionally styled in my home. 573-7644.

CHILD CARE H-3

Lady to clean & babysit. Tuesday and Friday afternoon. Must be dependable. Have own transportation and references. 573-2236, or 4509 El Paso.

Teacher needs woman to babysit and to do housework. 1 child. 573-2973.

DAY CARE CENTER
WITH PRE-Kindergarten training
Opening Monday, August 24th
Monday through Friday
8 a.m. to 5 p.m.
Mrs. Cone Merrit
2511 Ave. V
573-2883

LAUNDRY SERVICE H-5

IRONING WANTED: 107 36th St. Call 573-2804.

FARMER'S COLUMN J

FARM EQUIPMENT J-1

Stock pens located on railroad property. Whiteface and Brownfield. To be moved. Metal gates and good material. Call 799-6584. Lubbock.

LIVESTOCK J-3

HORSESHOEING & HOOF TRIMMING
Phone 573-9827

Use Daily News Classified Ads. — Phone 573-5486.

MISCELLANEOUS J-6

Silicon car wax $1.00 per month ad. H. V. Thomas 573-2280. North of Clairemont.

BUILDING MATERIAL K-1

PAY CASH & SAVE

Paneling 4x8 at $3.49

2x4S & 2x6's for $8.95

Outside white paint $2.25

VEAZEY CASH LUMBER
Lamesa Hwy. 573-6612

HOUSEHOLD GOODS K-4

ELECTROLUX
SALES & SERVICE
DELBERT JONES 2207 28th
Call 573-9005

KIRBY
SALES & SERVICE
K. W. Wortham
3111 39th
573-7200

ELECTROLUX
Sales Service
Supplies
Don Adams 216 31st
573-3747

1968 Model Zig Zag Singer. Makes button holes, sews on buttons, makes fancy stitches, darns & monograms. Total price $34.78 or payments of $4.92 per month.
Call 573-2129

EVERY make electric carpet shampooer does a better job with famous Blue Lustre. Roe's Furniture & Appliance. $1.00.

DON'T BE misled through phoney advertising, the only approved SINGER dealer for Snyder is Allen Sewing Machine Center.

VACUUM CLEANER Supplies. All makes serviced. Snyder's Vacuum Cleaner headquarters. Allen Sewing Machine Center.

CLEAN: Buy your Bestline Cleaning Supplies at factory prices at the Purple Sage Motel.

MUSICAL INST. K-5

MUST PICK UP SMALL PIANO AND HAMMOND ORGAN. WILL ALLOW PERSON WITH GOOD CREDIT RATING TO ASSUME PAYMENTS ON EITHER PIANO OR ORGAN OR BOTH. CALL OR WRITE AMERICAN MUSIC CO., 209 E. 8th ODESSA ph. 332-2711.

RALPH J. WESSON
PIANO SERVICE
3726 Austin
Phone 573-7488
Snyder, Texas
Tuning and Repairs
Registered Member Piano Technicians Guild

Pick up small payments on good repossessed piano. Write: Leon Watson, 1722 Broadway, Lubbock, Texas 79401.

MISCELLANEOUS K-11

HIGH SCHOOL
At Home
texts furnished. Diploma awarded. Low monthly payments. V.A. approved. For free brochure write American School, Dept. S., Abilene Office, Box 341, Abilene, Texas 79604. Phone 673-4841.

Garage Sale
Tues. & Wed — 25th & 26th
Dishes, antiques, bottles, jars & Avon bottles
No clothes
New items every 2 hours
2 blocks South of Water Tower
LORAINE, TEXAS

Rummage Sale
3109 Ave V
Monday, Tuesday, Wednesday

Garage Sale
Wed. & Thurs.
Antique treddle sewing machine, door, dishes, electric irons, furniture and miscellaneous items
2412 29th

Rummage Sale
2609 Ave Z
Tuesday through Saturday

Garage Sale
2314 40th
Tuesday & Wednesday

Den Sale
Wednesday Only
Clothes sizes 12-16
Beam & Avon bottles and other miscellaneous items
2601 Ave. U

Garage Sale
3604 Ave M
all sizes clothes
boys & girls
Wednesday

Garage Sale
2207 41st
Mon. & Tues.
Ladies & children clothes, lawn mower & Misc. Items.

MISCELLANEOUS K-11

Garage Sale
201 34th
Tues. & Wed.

YOU saved and slaved for wall to wall carpet. Keep it new with Blue Lustre. Rent electric shampooer $1. Clark Lumber Company.

Save 25 percent on passenger tires. New faulty blemish — Most sizes in stock — fully guaranteed. Central Tire Service. 10.0x20 New Hwy. lug tires — $90.00 including excise tax and free mounting. Phone 573-3567.

WANTED TO BUY K-14

Wanted good used furniture. Buy houseful or piece. Call 573-5931 or 573-5235.

MOBILE HOMES K-16

FOR SALE
Trailer Park. Room For 20 Trailers. Good investment for right party.
Will Finance
Call 573-9251.

FACTORY OUTLET
FOR NEW 1970
HOLIDAY RAMBLER
TRAVEL TRAILERS
17' to 31'
See Our Large Selection in Stock
Manufactured in
Sweetwater, Texas
Don't Buy 'Til You See Us First
WE SERVICE OUR TRAILERS
MODERN PONTIAC-OLDS-G.M.C.
Interstate 20 at Lamar
Sweetwater, Texas Ph. 235-8401
Abilene Ph. 672-4211

RENTALS L

FURNISHED APTS. L-3

FOR RENT: Three room furnished apt., upstairs. 502½ 28th. Phone 573-7166 after 6.

Nice furnished apartment for rent. 2215 44th. Bills & SCAT paid. 573-6556.

2 BEDROOM furnished apt. call 573-3859 or 573-3431.

TWO ROOM and three-room furnished apartments. Also two bedroom apartments with or without T.V. Jack & Jack Realty 573-3452 or 573-3566.

A & C MOTEL
Kitchenette Apartments
& overnight rooms;
By day or week.
Refrigerated air & new T.V. furnished in every unit.
Not fine & elaborate but clean & comfortable.
Reasonable Rates.
573-9267.

FURNISHED HOUSES L-5

2 bedroom furnished house for rent. Call 573-5550.

UNFURNISHED HOUSES L-6

Unfurnished 2 bedroom house for rent. Newly re-decorated. Call 573-6654 for information.

For rent: 2 bedroom house. Five places for Mobile homes. Wired for late model trailers. No drinkers please. Union. 3-7923.

NEW TEACHERS — See this 3 bedroom, den house. Fenced yard, central heating and air conditioning, dishwasher, carpet. See and inquire Monday pm, Tuesday and Wednesday at 3004 41st St.

Unfurnished house for rent. 2 bedroom. Call 573-2400.

REAL ESTATE M

HOUSES FOR SALE M-2

TWO BEDROOM house for sale. Completely remodeled and paneled. 573-3000.

2 bedroom house for sale. 3009 Ave T. Low equity, low balance. 573-7586 after 9 a.m.

EQUITY BUY — 2901 38th. 4 bedrooms, 1½ baths, separate den & separate dining room. Exclusive listing.

2 new FHA releases. both completely refinished. 3766 Dalton, 3005 - 39th.

R. W. Webb Real Estate
2419 Ave. S
Office 573-3777
Residence 573-3291

FHA AND VA HOUSES SHOWN ALL WEEK AND SUNDAY TOO!

2. 3 bdrm, den, 3701 Sunset. INQUIRE THIS OFFICE ONLY!

3. 162 A. at $121. an acre. no min. Also 9 A. & home; $11,500.

4. 2 bedroom. Near shopping Center. 3118 Ave. T.

ROSWELL RIGSBY
REAL ESTATE
200 E. Highway 573-7682

HOUSES FOR SALE M-2

306 29th Street 3 bedroom, big back yard, fenced. Absentee owner says sell.

3404 Irving St. Excellent 3 bedroom home with 2 baths, good carpet, drapes, built in stove & others. Equity buy.

Southwest — Brick Home — Well Located Near Shopping Center.

Bassridge — NEW — 4-2-2-With Den & Extras, This is one of the better quality homes in this area.

401 35th St. 3 bedroom, 1¾ bath Equity buy. Small payments.

Construction Co. Location a few blocks North on Clairemont Rd. Good building, well equipped. $8500.

STOCK FARM — ½ Section — Well located North of Snyder — Lots of Highway frontage — Two Story Home — 1 guest or Rent House — 2 Wells — Springs — Earth Tank for fishing and Water Storage.

YOUR LISTINGS
ARE APPRECIATED
BRIGHT & BOX REALTY
Northwest Corner of Square
Office Phone 573-6137
Wilson Bright Home 573-6583
Joe Box Phone 573-5908

WE NEED LISTINGS IN ALL PARTS OF THE CITY, PLEASE LIST YOUR HOME WITH US. WE WANT TO WORK FOR YOU.

1. 2434 Sunset, Large FOUR bdrm, 2 bath, partly carpeted, fenced yard with fruit trees, LOW interest, GOOD TERMS.

2. 3208 Avenue B — Nice carpeted refinished 2 bdrm, with attached garage, nothing down.

3. COMMERCIAL —50'x70' building, out of city, North 300 x 300', all fanced, has good deep water well.

4. Bargain — 2204 40th — 3 bdrm, all carpeted, central heat and air, fenced, month, equity buy.

5. Avenue U — Large 3 bedroom, spacious den, carpet and fenced, Equity buy with low, low interest.

6. Close to SQUARE — Older two-story home has 4 brdms with lots of storage room, this has many possibilities.

ALL HOMES AVAILABLE TO INDIVIDUALS WITHOUT REGARD TO RACE, COLOR OR NATIONAL ORIGIN.

MERLE NEWTON
Realty
3311 Ave. S
Merle Newton Night 573-6928
3311 Ave. S Phone 573-6928

HAPPY HOMES REALTY

Colonial Hills — Lovely 3 Bedroom — 2 Bath — Large Den — Lots of storage space — Price Reduced Patio — Storm Cellar — Equity Buy — Less than $35,000.00 total Price.
42nd St. — 3 Bedroom — Kitchen & Den Comb. — Low Low Int. Rate — Payments less than $70.00 Mo. — Equity buy.
Sunset — 3 Bedroom — 1 Bath — Reasonable Equity & Payments — Low Int. Rate.
42nd St. — 3 Bedroom — 1 Bath — covered patio — freshly painted inside and out — low Equity buy — Low Int. Rate.
Sunset — 4 bedroom — 2 Bath — Equity Buy — Good Int. Rate — Low Mo. Payments.

DO YOU NEED SPACE?
Then look at this. Ideal location, 4 bedroom, 2 baths, den, fireplace, electronic oven, like new, equity buy. Appointment only.

FHA AND VA BROKER
OFFICE 573-7601
Anita Arnold 573-717
Lenora Boydstun 573-687
Sidney Johnson 573-323

HOUSES FOR SALE M-2

BUYING? OR SELLING?

3 BR - 2 bath across from high school for lease.

5-10-15 acres outside city limits. East side. Good buy.

60 acres, 3 BR house, irrigation, good water, west of town, $25,000.

640 acres, 480 in cult. 138 ac. cotton, 160 ac. feed, $135 per acre.

1200 acres of Fisher Co. farmland, 1000 acres in cult. 300 ac. cotton allotment, 665 lb. yield, cotton check — $18,231.65. Plenty of water, ½ minerals go $225 per acre.

80 acres, good house, close to Ira — good buy.

320 acres at China Grove, good allotments, all in cult. $225 per acre.

Good 3 room house, shower and plumbed for washer, Lubbock Hiway. Good buy.

FORREST W. BEAVERS
Real Estate, Insurance, Loans
2425 Avenue S
Phone 573-9472
Virginia Eime 573-3713
Forrest Beavers 573-6467

3766 DALTON . . . NEWLY REFINISHED LARGE 2 bedroom . . . new carpet . . . ceramic tile bath . . . central heat and refrigerated air . . . total price $9,000.00.

3005—39th . . . NEWLY REFINISHED . . . 2 bedroom . . . new carpet in one bedroom . . . storm cellar . . . total price . . . $7,950.00.

2710 Ave. U . . . 2 bedroom . . . living room . . . kitchen and bath . . . with attached one bedroom apartment.

EQUITY BUY . . . 3 bedroom . . . 2 bath . . . carpet . . . built-ins . . . a lovely back yard.

4508 El Paso . . . Brick . . . 3 bedroom . . . 2 bath. . .Equity buy.

Trailer house . . . 2 bedroom . . . see at 4006 Ave. S.

HAVE CHOICE LOTS . . . LET US BUILD FOR YOU . . . YOUR PLANS OR OURS

TEAL REAL ESTATE
4006 Ave. S Ph. 573-2133

COMMERCIAL BUILDING CLAIREMONT ROAD. . large building with fenced yard. . .perfect for a construction company. . .$8500.00.
NEW LISTING CENTRAL. . .nice 3 bedroom home. . .carpet. . also small house next door. . to settle an estate. . can be financed. . 1305 23rd St.
STANFIELD AREA. . across from school. . low interest loan. . brick. . 3 bedrooms. . equity buy. . by appointment only.
COLONIAL HILLS. . equity lowered. . 2900 34th St. . fine location. . .large den. . .owner transferred. . .walking distance from all schools.
BASSRIDGE. . 3 bedroom. . .equity buy. . .4508 El Paso.
SOUTHWEST. . .2434 Sunset. . .four bedrooms, 2 baths. . absentee owner must sell. . equity buy . .by appointment only.
HUMBLE CAMP AREA. . two bedroom and den. . can be financed. .$7500.00.
NORTH. . refinished. . large lot. . .small down payment. . .107 Elm .
PLEASE SEE US IF YOU WANT TO SELL YOUR PROPERTY. . .

STEVENSON
REAL ESTATE
South Side of Square
Business Phone. 573-5612
Night & Weekends — 573-5612

HOUSES FOR SALE M-2

PROFITABLE BUSINESS
DRY CLEANING PLANT
With only storage vault in town. Excellent location and 2 employees of 15 years, 1 employee of 10 years, all wish to remain. Books open to bona-fide prospect.
KEY REAL ESTATE
BOX 587 — PH. 915-573-2553 Nite 573-5271.

BUYING OR SELLING YOUR HOME?
COMPLETE REAL ESTATE SERVICE

PRIME LOCATION . . . Equity Buy!!! If you are looking for a liv-den comb., 3 bd, 2 bath home, you can't afford to pass this up. Beautiful kitchen, carpet, drapes, plus well land scaped and maintained yard.

"This Large Home Features" 3 bd. 2 baths. large den, liv., kitchen built-ins, eating area util., all brick, double garage. Sparkling new and shiny. Excellent location.

BIG ROOMS . . . Small Price. Its 3 bd. 1½ bath, liv-den comb., Completely re-done. Very clean, new carpet. Exclusive listing!

Quality . . . Location . . . Versatile Everything is beautiful! HOMES with all the "EXTRAS." Built under FHA. "West" locations. Let us show you!!!

FHA and GI Homes. Let us build for you. Your plans or ours!!! Have choice lots.

VA and FHA properties sold without regard to race, color, religion, or national origin.

BROWNING REALTY
1906 26th Street
Phone 573-6306 Night 573-3158

3201 42nd St. . . . NEW LISTING . . . Large 3 bedroom, kitchen and Den combination. Carpet and Garage. EXCELLENT LOCATION. Buy equity and assume LOW RATE interest loan.

3303 Ave. A . . . WALKING DISTANCE to East Elementary . . . Nice big 2 bedroom. Fenced back yard with good GARDEN SPOT, FRUIT TREES and storage house. Carpet and Garage.

2111 Ave. M . . . NICE TWO bdrm. on Corner lot with Garage and Storage house. Some Carpet. Another small house in back could be converted into Rental. OWNER CAN FINANCE.
1101 17th Street . . . COUNTRY LIVING IN TOWN . . . Three bdrm, living room, dining room, Large kitchen and Utility room. Plenty of Pecan & Fruit trees on 3 lots. PRICED TO SELL.

4508 EL PASO . . . BEST LOCATION . . . 3 bdrm, 2 bath. Carpet and Fenced. Equity buy with reasonable monthly payments. IMMEDIATE OCCUPANCY.

JACK & JACK REALTY
311 East Hwy. Ph. 573-3453
Night 573-3588
Dolores Jones—573-5308

FARMS-RANCHES M-4

Yoakum County Texas
640 A Farm good level land. Block "D" Sec. "734" — 400-A. cultivation — 2 wells 1-8" — 1-6" — between Plano & Denver City on 1622 FM.
W. L. Moore, 225 So. 3rd St. Covina, Calif., 91722 tel 213-3321635.

1969 INTERATIONAL 1000 D Custom—Power—Air
1967 CHEVROLET ½ Ton Pickup
1964 INTERNATIONAL C-1000 Panel
1966 GMC 2-Ton
CUB CADET, 12 HP Hydrostatic with 42" Mower
1962 C-110 INTERNATIONAL V-8
FARMALL 806 Diesel
FARMALL 706 and 806 LPG

SNYDER TRUCK & TRACTOR CO.
E. Highway Ph. 573-9346

LAWN MOWER CLEARANCE SALE
Rotomatic 4—22" 3 H.P. Reg. 64.95 ..... $59.95
Rotomatic 2—20" 3 H.P. Reg. 61.95 ..... $54.95
Rotomatic 1—18" 3 H.P. Reg. 39.95 ..... $34.95
6—Grass Catchers Reg. 7.50 $5.00
Goodyear Service Store
1701 25th St. Snyder, Texas

TV SCHEDULE

KLBK LUBBOCK Channel 13
Mon.-Fri.
8:00 Capt. Kangaroo
9:00 Lucy
9:30 Hillbillies
10:00 Griffith
10:30 Love Life
11:00 Heart Is
11:30 News
12:00 News
12:30 World Turns
1:00 Love
1:30 Guiding Light
2:00 Sec. Storm
2:30 Edge Night
3:00 Matinee
4:30 3 Stooges
5:00 G. Pyle
5:30 News
Tuesday
6:30 Movie
8:30 Movie
10:00 News
Wednesday
6:30 Huddles
7:00 G. Pyle
7:30 Hillbillies
8:00 Med. Center
9:00 Hawaii 5-0
10:00 News

KSEL LUBBOCK Scat 7
Mon-Fri
9:00 LaLanne
9:30 Nicholson
10:00 Bewitched
10:30 That Girl
11:00 Best Every'
11:30 World Apart
12:00 Kommenf
12:30 Make Deal
1:00 Newlywed
1:30 Date Game
2:00 Gen. Hospital
2:30 Life-Live
3:00 Dk. Shadow
3:30 Children
4:00 Comedy
5:00 News
5:30 Flinstones
6:00 News
Tuesday
6:30 Mod Squad
7:30 Movie
9:00 Welby
Wednesday
6:30 Nanny
7:00 Ed's Father
7:30 Room 222
8:00 J. Cash
9:00 Smothers

KDTV DALLAS-FT. WORTH
MON-FRI
9:00 Early Bird News
9:15 Stock M. Report
9:00 Space Angel
9:30 Bugs Bunny
4:00 Bozo's
5:00 Speed Racer
5:30 Rascals
6:00 P. Duke
TUESDAY
6:30 Voyage
7:30 Movie
9:00 Fight of Month
10:00 M. Adams,
WEDNESDAY
6:30 Voyage
7:30 Movie
9:30 M. Adams
10:30 Movie

KWAB BIG SPRING Channel 4
MON-FRI
8:00 J. LaLanne
8:30 Movie
10:00 Bewitched
10:30 That Girl
11:00 Best Everything
11:30 World Apart
12:00 All Children
12:30 A Deal
1:00 New. Game
1:30 D. Game
2:00 G. Hospital
2:30 One Life
3:00 D. Shadows
3:30 Movie
5:00 Rawhide
6:00 News
TUESDAY
6:30 Mod Squad
7:30 Movie
9:00 M. Welby
10:00 News
WED NIGHT
6:30 N. Professor
7:00 Eddie's F.
7:30 Room 222
8G00 Everlys
9:00 Smothers B.
10:00 News

KCBD LUBBOCK Scat 11
MON-FRI
7:30 Today
8:25 News
8:30 Today
9:00 Dinah's
9:30 C'tration
10:00 Sale of
10:30 H. Squares
11:00 Jeopardy
11:30 W, W, or W
11:55 News
12:00 News
12:15 News
12:30 Link.
1:00 Days Lives
1:30 Doctors
2:00 A. World
2:30 B. Promise
3:00 A. World
3:30 P. Place
4:00 Movie
5:30 News
6:00 News
TUES
6:30 Jeannie
7:00 D. Reynolds
7:30 Julia
8:00 F. Tuesday
10:00 News
Wed
6:30 Virginian
8:00 K. Music
9:00 Bronson
10:00 News

KTXS ABILENE Scat 6 & 12
MON-FRI
8:00 Cap Kan.
9:00 Nunn Show
9:30 Hillbillies
10:00 Andy Ala.
10:30 Love of Life
11:00 Where Heart
11:25 News
11:30 Love Life
12:00 News
12:15 F. News
12:30 World Turns
1:00 Splendored
1:30 G. Light
2:00 S. Storm
2:30 E. Night
3:00 G. Pyle
3:30 G. Hospital
4:00 Make Deal
4:30 D. Shadows
5:00 Bewitched
5:30 News
6:00 Local News
TUESDAY
6:30 Movie
8:30 Movie
10:00 News
10:30 M. Griffin
WEDNESDAY
6:30 W. Huddles
7:00 G. Pyle
7:30 Hillbillies
8:00 Everlys
9:00 M. Welb
10:00 News

KRBC ABILENE Channel 9
MON — FRI
7:00 Today
9:00 Takes Two
9:25 News
9:30 Concentration
10:00 Sale Cent.
10:30 Holly. Sq.
11:00 Jeopardy
11:30 WWW Game
11:59 News
12:15 Chappel
12:30 Linkletter
1:00 Days life
1:30 Doctors
2:00 An. World
2:30 Br. Promise
3:00 An. World
3:30 That Girl
4:00 Newlywed
4:30 Dating Game
5:00 George
5:25 P. Harvey
5:30 Hunt-Brinkley
6:00 News with
TUES NIGHT
6:30 Before I Die
7:00 D. Reynolds
7:30 Julia
8:00 1st Tuesday
WED NIGHT
6:30 Virginian
8:00 Kraft Music
9:00 Bronson
10:00 News

KTVT FT. WORTH Scat 10
MON-FRIDAY
7:00 Slam Bang The
8:30 R. Room
9:00 J. LaLanne
9:30 77 Strip
10:30 12 O'clock
11:30 G. Gourmet
12:00 News
12:30 C. Carnival
1:00 Password
1:30 Love Bob
2:00 Sea Hunt
2:30 Whirlybirds
3:05 Ripcord
3:30 L. Ranger
4:00 Stooges
5:00 Adams F.
5:30 Lucy
6:00 W. Fargo
TUES NIGHT
6:30 Rawhide
7:30 Run Life
8:30 P. Place
9:00 Movie
10:00 News
WED NIGHT
6:30 Rawhide
7:30 Run For Life
8:30 P. Place
9:00 Movie
10:00 News

WFAA DALLAS Scat 8
MON-FRI
8:00 Donna R.
8:30 Movie
10:30 That Girl
11:00 B. Everything
11:30 World Apart
12:00 All Chil.
12:30 Deal
1:00 Newlywed
1:30 Dating
2:00 G. Hospital
2:30 One Life
3:00 D. Shadows
3:30 Movie
5:00 News
5:30 Local News
TUESDAY
6:30 M. Squad
7:30 Movie
9:00 M. Welby
10:00 News
WED.
6:30 Nanny
7:00 Eddie's
7:30 Room 222
8:00 Everlys
9:00 Smothers
10:00 News

Final Plans Made For Women's Equality Strike

By THE ASSOCIATED PRESS

Rallying round the goals of equal job opportunity, free abortions and 24-hour child care centers, women made final plans today for a Wednesday "strike for equality." One liberationist predicted "this nation will no longer be the same," after the demonstrations.

The National Women's Strike Coalition—with representatives of diverse feminist groups—planned to announce the names of four major corporations whose advertising, the women say, is offensive and degrading, and whose products should be boycotted.

The feminist cause got a boost Monday when Philadelphia Mayor James Tate proclaimed Wednesday "Women's Rights Day." Pittsburgh Mayor Peter Flaherty issued a similar proclamation earlier.

Tate acted after five women surrounded him in the hallway of a city building and complained that other city officials had turned down their request.

"I'm all for women's rights," said the mayor. "I'm all for women. I used to be pretty good with them when I was younger."

The proclanation reads, in part, "The cradle of liberty is apparently fearful of being rocked and is currently only willing to formally acknowledge that women may vote."

The Aug. 26 date of the strike was chosen to coincide with the 50th anniversary of final ratification of the 19th Amendment, which gave women the right to vote.

"After the vote," says Betty Friedan, one of the leaders of the National Organization of Women—NOW—"we haven't come such a long way baby. But we do have a movement. When those 24 hours (of Aug. 26) are over, this nation will no longer be the same. No one will be able to think the women's movement has been turned off, subverted or laughed away."

The demonstrations will take a variety of forms. There will be the traditional rallies, speeches, marches and workshops in many areas, including New York, Washington, Detroit and Boston.

In addition, however, women are being urged not to perform household chores they consider menial—"don't iron while the strike is hot,"—to bring their children to their husband's offices and to reject the role of consumer and stop buying for one day.

Counter-demonstrations were planned by some women who said they're liberated enough. A group called MOM—Men Our Masters—dubbed Wednesday "Preserve Femininity Day."

In St. Louis, Mo., Mrs. Jean Cordes, a business executive, asked women to ignore the strike and make Wednesday "be nice to a man day."

In Santa Barbara, Calif., Mrs. Helen Andelin urged women to be "charming, angelic and kitten-like" and serve their husbands breakfast in bed.

There were these other developments Monday:

—Mayor John V. Lindsay signed executive orders putting a formal end to discrimination on the basis of age or sex in New York City employment and in the execution of contract work for the city.

—The Senate Labor and Public Welfare Committee said that despite the ban on sex discrimination in the 1964 Civil Rights Act, women still faced "blatantly disparate treatment" that is worse now than it was five years ago.

—And in Chicago, Carol Moore, a research chemist at Northwestern University, filed a $100 million sex discrimination suit in U.S. District Court charging two brokerage houses violated her civil rights by refusing to sell her commodities futures. She named Merrill Lynch, Pierce, Fenner & Smith and the firm of Smith & Lalston Co., Inc.

BLAST DAMAGES CAR — A Madison policeman checks car damaged in explosion Monday that demolished portion of mathematics research center at University of Wisconsin. (AP Wirephoto)

Hearings Held In San Quentin

SAN QUENTIN, Calif. (AP) — For the first time in the 118-year history of San Quentin Prison, court proceedings have been held within its grim confines. Demonstrators protested at the main gate.

"We're trying it out on an experimental basis," Presiding Judge Joseph G. Wilson of Marin County Superior Court said Monday as he held pretrial hearings for four convicts accused of crimes within the prison walls.

He set trial date for two of them, indicating that at least one would be tried here despite protests both inside and outside the impromptu courtroom that the defendants were being denied a public trial.

Moving the court here was an outgrowth of the shootout Aug. 7 at the Marin County courthouse in nearby San Rafael. Four persons died as a youth smuggled guns inside a courtroom where a San Quentin convict was on trial. The presiding judge, the youth who brought in the guns and two convicts were shot to death.

Monday's hearing, held in the prison staff training building halfway between the main outer gate and the cell blocks, was technically open to the public. Those attending were required to identify themselves and be scanned with a metal detector. Besides furniture for a full roster of court personnel, there were 50 folding chairs for spectators.

Prison guards in riot gear patrolled quietly outside as sheriff's deputies and bailiffs stood guard inside the courtroom, which had all openings closed and was stifling hot.

Outside the prison gates, about 150 demonstrators protested that the proceeding was unconstitutional because the prison locale "intimidated" defendants and others.

There were no incidents as the crowd, watched also by FBI men with cameras, listened to speeches by several activist figures, including Tom Hayden, one of those convicted in the Chicago 7 riot trial.

Four prisoners appeared, all chained and manacled. Three said the court site violated their constitutional right to a public trial, but the judge said the time to air that objection would be during their trial—not in pretrial proceedings.

Wilson added he hoped that an appeal would be made by one of the defendants to the state Court of Appeal to determine the validity of the practice.

First In USA

PROVIDENCE, R.I. (AP) — The marble dome on the Rhode Island State House was the first in the United States and one of four in the world. It was completed in 1899.

Minnesota's capitol, also with a marble dome, was finished in 1905. The other marble domes are on the Taj Mahal and St. Peter's in Rome.

Union Comes To Rescue

DUBLIN, Ireland (AP) — Two girls who passed examinations for jobs as government telephone operators were not hired because they were too short. But their union saved the day by getting the height requirement reduced from 5-feet to 4-feet-10-inches.

Laughing Losers Hold Unusual Annual Meet

By LYNNE OLSON
Associated Press Writer

SALT LAKE CITY (AP) — Displaying a streak of off-beat humor over the recent stock market decline, 20 businessmen have sold apples on street corners and stood in soup lines.

The men, who include a bank vice president and an interior decorator, belong to a stock and land investment club.

Club member Andy Schilly estimates the worth of each member's holdings has dropped an average of $5,000 since the stock market began its downward trend.

"In the past, we used to take our wives and hold our annual business meetings in such places as Phoenix, San Francisco and Las Vegas," said Schilly, an IBM salesman, "But this year, we knew we had to economize."

Club members were summoned to the 1970 annual meeting by a singing telegraph messenger, who warbled an invitation to the tune of "We Ain't Got a Barrel of Money."

The 20 men and their wives dined at a Salt Lake mission for indigents, where they ate nickel bowls of soup and drank water. They wore rag-tag clothing.

For the business end of the meeting they went to their stockbrokers office where a list of the organization's stock holdings and prices were read.

"They're still going down," members groaned. Then they threw a dummy labeled "Stockbroker", out the second-story window.

They ended the evening by stationing each couple on a downtown street and peddling apples and other small wares—at inflated 1970 prices—for half an hour.

"It was ridiculous," said Schilly. "We all sold our items within the time allotted, despite the terrible prices. I sold my apples to a policeman for a quarter each, and my wife sold tap dances for a dollar."

An old-time dance marathon wound up the meeting. The bank vice president won first prize—a 1929 Victrola phonograph and several dozen old records.

"We'll keep on investing," said one member. "But now we know we can sell apples and shoelaces if we have to."

Another remarked, "If we didn't laugh like this, we'd probably cry."

Men Won't Get Degrees At Winthrop

ROCK HILL, S.C. (AP) — A three-judge federal court has ruled that Winthrop College, the state college for women at Rock Hill, need not grant degrees to men.

The college admitted a few men on an experimental basis last school year. They were not to receive undergraduate degrees. Some of them were among the 10 males of Rock Hill and the vicinity who sued to open to men the only state-supported college for women in South Carolina.

But the court held, "The equal protection clause of the 14th amendment does not require identity of treatment for all citizens, or preclude a state by legislation, from making classifications and creating differences in the right of different groups ... it only demands that the discrimination not be wholly wanting in reason. Any other rule would mean that courts and not legislatures would determine all matters of public policy."

Fans Gather At Valentino's Grave

HOLLYWOOD (AP) — About 200 fans, most of them women, gathered at the grave of Rudolph Valentino to observe the 44th anniversary of his death.

The silent screen star was eulogized Monday by actor Byron Palmer, who said that even in his heyday Valentino preferred the quiet of his home to the parties of Hollywood.

"People said Hollywood would never have another star with the magnetism of Rudolph Valentino," Palmer said. "In the minds of many, that prophecy remains true today."

The graveside observance has been held every year since Valentino's death.

Of all the 132 islands, shoals, pinnacles and reefs forming the state of Hawaii, only seven islands are inhabited to any real degree. These are Hawaii, Maui, Molokai, Lanai, Oahu, Kauai, and Niihau.

MUNDEN'S

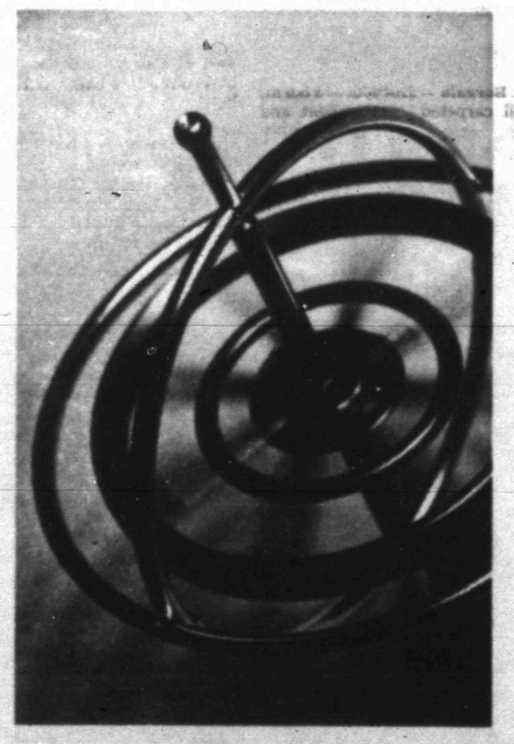

Coast Has Showers

By THE ASSOCIATED PRESS

While threats of tornadoes faded, thundershowers persisted along the Texas Coast today as a rain-triggering cool front gradually dissipated.

A warning against possible twisters stayed up well into Monday evening for the area embracing Beaumont, Port Arthur and Orange, It was posted after state police reported several funnel clouds in the sky between Hampshire and Winnie, and just north of Hampshire during a period of heavy thunderstorms.

Tornado warnings went out earlier for Brooks, Kenedy and Kleberg counties in deep South Texas, where the U.S. Border Patrol said a twister spun aloft five miles northeast of Riviera, and another was spotted 14 miles south of Falfurrias at Rachal.

Waterspouts, which are seagoing tornadoes, spun across the bay east of Galveston Island in another display of turbulence as thunderstorms raged near the coast from Houston into Louisiana.

The spinning, twisting clouds all disappeared without word of damage.

By this morning the showers were scattered and light from near Palacios toward Houston and moving inland. Other fell in the Gulf of Mexico from east of Victoria to south of Beaumont.

Early morning temperatures dipped as low as 58 degrees at Lubbock on the South Plains while it was still 78 at Alice and McAllen in extreme South Texas.

Top readings Monday hit 100 at Brownsville, a new local record for the date, and 102 at McAllen. High marks elsewhere ranged down to 83 at Alpine and 81 at Lufkin.

TO ACHIEVE A SENSE OF BALANCE

In time of bereavement, a family is naturally confused and at a loss. The purpose of a funeral director's services should be to help restore a sense of balance.

At Bell-Seale Funeral Home, there isn't anything that we won't do in achieving this purpose. Ours is truly complete service, including close attention to everything that will in any way decrease your burden and promote your peace of mind.

Bell-Seale
FUNERAL HOME
3101 AVENUE S
MEMBER, THE ORDER OF THE GOLDEN RULE

Celia wrecked 55,000 homes.

On the evening of August 3, a hurricane named Celia hit the Texas coast at 160 mph.
It wrought havoc in Corpus Christi.
It devastated areas for miles around.
It left a trail of injured and homeless people who need your help right now.
Red Cross volunteers are there, doing everything they can. And they'll stay there until all those men, women and children are back on their feet.
But it's going to take at least $6,000,000 to do it.
If you can spare anything to help, please do.
This is the time they need you most.

Give to your local American Red Cross Chapter or United Fund.

Advertising contributed for the public good

AGNEW IN SEOUL — U. S. Vice President Spiro T. Agnew, right rear in jeep, nspects honor guard with South Korean Premier Chung Il-Kwon, standing next to Agnew, after arriving Monday at the Kimpo Airport in Seoul. Agnew is in South Korea on a two-day visit. (AP Wirephoto by Radio from Seoul)

Diphtheria Epidemics Could Spread Across United States

By FRANK CAREY
AP Science Writer

WASHINGTON (AP) — Government disease detectives say limited outbreaks of diphtheria, the ancient child-killer, could spread across the United States, with ghettos especially vulnerable.

They implied that any city in which half the children are not immunized could face an epidemic such as the one sweeping San Antonio, Tex.

A recent survey showed San Antonio had immunized only about half its children, compared with 70 per cent for comparable cities of 700,000 population. The city has listed 66 cases of the vicious disease this year —30 of them this month.

Experts of the U.S. Public Health Service's Communicable Disease Center in Atlanta say 75-85 per cent of the nation's children are immunized against diphtheria, but they rate this as only fairly good.

The experts said in an interview that 23 states do not require pre-school shots with the triple DPT vaccine against diphtheria, whooping cough and tetanus or lockjaw.

Those states are Alabama, Alaska, Arizona, Colorado, Delaware, Florida, Idaho, Indiana, Iowa, Maine, Montana, Nebraska, Nevada, North and South Dakota, Oklahoma, Oregon, Texas, Utah, Vermont, Washington, Wisconsin and Wyoming.

They said that for maximum safety against all three maladies, children should get three shots of the triple vaccine a month apart, beginning at about 3 months of age—followed by a booster shot at age 1; another booster upon entering school; and a booster every 10 years thereafter.

Diphtheria is named for the Greek word "diphthera," meaning hide or leather.

That's because the ancient malady is characterized by formation of a thick, somewhat leather-like false membrane on the lining of the throat and other areas of the respiratory tract.

The poison of the bacteria that cause it also can spread throughout the system, affecting even the heart. Death can occur in an agony of choking.

Many thousands of cases occurred annually in the United States and all other countries prior to 1923 when a toxoid—something like a vaccine—became widely used.

An over-all downward trend has been noted since 1960—with national totals down to about 200 reported cases in 1969.

Prior to the advent of the preventative toxoid made of a toned-down version of the deadly toxin produced by diphtheria bugs—the only weapon against the scourge was an antitoxin which was developed late in the 19th century.

It was—and still is—highly effective, but it's a treatment for people already stricken, not a preventive.

TAX ANSWERS

This column of questions and answers on federal tax matters is provided by the U.S. Internal Revenue Service and is published as a public service to taxpayers. The column answers questions most frequently asked by taxpayers.

• • •

Q) Where can I get information on the tax law changes that go into effect this year?

A) This information is in Publication 553, Highlights of 1969 Changes in the Tax Law. Send a post card to your district director for a free copy.

Q) Is the tax on airplane tickets deductible?

A) No. However, the total cost of the air fare including the tax, may be deductible as a business expense if the trip qualifies as an ordinary and necessary business expense.

Q) Besides my regular job, I just started a part-time business. Should I file an estimated tax declaration since taxes are not taken out on this income?

A) You should file an estimated tax declaration or increase withholding on your regular job. Estimated tax forms and instructions are available at local IRS offices. To increase withholding, check with your employer.

Q) Our apartment was broken into and my wife's jewelry stolen. Can we deduct this loss on our tax return?

A) The amount of the uninsured loss over $100 may be deducted as a theft loss provided certain conditions are met.

To be deductible, you must show that the property was actually stolen and not lost or mislaid. Your records should also establish the date the theft was discovered, the cost or other basis and fair market value of the stolen property, proof of ownership and the amount of insurance or other compensation received.

Q) When I left my summmer job my boss gave me a statement showing my wages and taxes paid. Should I send it to you now or wait until the end of the year?

A) Keep the withholding statement given you until you file your 1970 tax return. Then a copy should be attached to your Form 1040. When an employee stops work, his employer is required to give him a withholding statement of wages paid and taxes withheld not later than 30 days after the last payment of wages.

Q) What are the rules for deducting long term capital losses against ordinary income under the Tax Reform Act of 1969?

A) You may deduct from ordinary income half of any long term capital loss up to a maximum of $1,000. Although this $1,000 figure is the same as last year, the 1969 Tax Reform Act made only half of the long term losses deductible from ordinary income, not the full amount as in previous years.

Senate Okays Texas Water Project Funds

WASHINGTON (AP) — A $1.5 billion Army Engineers and reclamation Bureau appropriation bill for water projects in Texas was passed Monday by the Senate.

The Texas projects for the year starting last July 1 are:

Army Engineers:

Construction: Belton Reservoir $1,688,999; Brazos Island Harbor $770,000; Buffalo Bayou and tributaries $1 million; Cooper Reservoir and channels $2.9 million; Corpus Christi Ship Channel $350,000; El Paso $2.8 million; Freeport and vicinity $2 million; Highland Bayou $1 million; Lake Kemp Reservoir $1.3 million; Lavon Reservoir modification $8.4 million; Port Arthur and vicinity hurricane protection $6,840,000; Sabine-Neches Waterway, 40 feet and channels to Echo $5.4 million; San Antonio channel $1 million; San Gabriel River tributary to Brazos River $4 million; Taylor's Bayou $250,000; Texas City hurricane protection $1.2 million; Trinity River bridges $2,750,000; Vince and Little Vince Bayous $1 million; Wallisville Reservoir, Trinity River, $2.5 million; Whitney Reservoir $300,000.

Planning: Aquilla Reservoir $300,000; Arkansas-Red River chloride control, Texas, Oklahoma and Kansas, $250,000; Aubrey Reservoir $300,000; Cedar Bayou $600,000; Corpus Christi ship channel $35,000; Duck Creek channel improvement $182,000; Elm Fork floodway $220,000; Lakeview Reservoir $114,000; Millican Reservoir $50,000; Colorado River mouth $185,000; Navasota Reservoir $100,000; Trinity River project $500,000.

Reclamation Bureau:

Construction: Pecos River water salvage $300,000; San Angelo $30,000.

Planning: Palmetto Bend $300,000; Texas basins $130,000; West Texas and east New Mexico import $545,000.

Houston, Dallas Show Gain

WASHINGTON (AP) — Texas' two giants, Houston and Dallas, kept on growing during the 1960s although the seven largest American cities with complete census counts lost population, the Census Bureau said Monday.

Houston moved ahead of Baltimore to become the nation's sixth largest city. Dallas, which was 14th in 1960, appears to have jumped to eighth place, just behind Baltimore.

Even preliminary figures are not complete for the two largest cities—New York and Chicago. Washington, D.C., the ninth largest in 1960, also is incomplete.

Other cities which lost in population are St. Louis, Cleveland, Baltimore, Detroit and Philadelphia had a loss of 3.8 per cent.

But all seven of the cities showed an increase in the Standard Metropolitan Statistical Area —the central city plus the surrounding area.

Houston placed the growth increase among the top seven with a 29.3 per cent rate and Los Angeles had a rise of 12.2 per cent.

Musicians Want Copyright Protection

HOUSTON, Tex. (AP) — The president of the American Federation of Musicians told the AFM, convention here that the union has petitioned the State Department to include recordings among works to be protected in the Universal Copyright Convention.

Herman Kenin, AFM president, said the $186 million worth of counterfeit records were sold last year and another $50 million of fraudulently duplicated tape cartridges. This represents financial losses to the musicians who made the original recordings and to the composers.

A gallon of nectar can provide enough energy for a bee to cruise four million miles at seven miles per hour.

MUNDEN'S

Santone Records Scrutinized

SAN ANTONIO (AP) — Authorities dug into stacks of State Welfare Department record today in a probe of alleged food stamp swindle schemes that may involve hundreds of thousands of dollars.

Officers opeainted the records from local welfare office Monday on a subponea issued by Dist. Judge Preston Dial. The files were placed in the court's custody for examination by investigators.

Published reports said the alleged schemes may have begun two years ago shortly after the food stamp program began operating here.

Dist. Atty Ted Butler, who said it appeared to be a "big scale operation involving numerous people," told newsmen the case will be presented to the grand jury when the inquiry is completed.

The San Antonio Express reported state and local officers have obtained seven notarized statements in the case.

The newspaper also said one person signed a statement in connection with the the alleged schemes.

Several variations on the schemes were reported.

Officers said one calls for the swindler to send someone into the food stamp office for processing. He is processed as an emergency hardship case and pays $3 for as much as $200 in food stamps.

Later the stamps are delivered to the swindler, who gives the "applicant" an agreed-upon $50.

Four Charged In Attempted Kidnaping

MEXICO CITY (AP) — The federal attorney general's office reported Monday it had frustrated what it called an attempt to kidnap Belgian Ambassador Jacques Groothaert.

Groothaert's home and the Belgiam Embassy were staked out by the plotters to learn the ambassador's habits, but federal police became suspicious and moved in, the official announcement said. It did not give the date of the arrests.

The government said the two men serving jail terms had planned the kidnaping in order to bargain for their freedom and exile to another country.

A Belgian Embassy spokesman said the embassy had no knowledge of the plot.

The announcement said four men, including two serving jail terms for robbery, were charged Monday with attempted kidnaping and a mathematics professor was being sought for participation in the plot.

DRIVE AN LTD

DENSON CAR RENTAL
300 E. Hwy. 573-3912

FOR SENATORS

Panel Nixes Cut-Rate Auto Leasing Deals

By WALTER R. MEARS
Associated Press Writer

WASHINGTON (AP) — The Senate Ethics Committee has forbidden future cut-rate automobile leasing deals that put some senators behind the wheels of Lincoln Continentals for $750 a year.

In issuing the ruling as an advisory recommendation, the panel did not say which senators had accepted the low-cost leases from automobile manufacturers seeking "to promote their cars by having celebrities drive them

It said only that "certain senators and a Senate officer personally have leased an automobile from an automobile manufacturing company under special and favorable terms."

Sen. John C. Stennis, D-Miss., chairman of the Ethics Committee, reported its findings to the Senate Monday, declaring the practice should end with the current set of leases, if not before.

At least a dozen senators reportedly had leased automobiles in what Stennis called "a promotional program of many years' standing."

Stennis said the committee found no evidence of wrongdoing or improper influence in conpection with the leases.

Ford Motor Co., Chrysler Corp. and General Motors Corp. all had acknowledged providing cut-rate cars to government officials and some members of the House and Senate as a promotional device.

The Continental leases, at $750 a year, were less than one-third the normal price for rental of the luxury cars.

After the ethics panel issued its report, a Ford official said: "Ford Motor Co. will abide by the recommendation of the Senate committee on standards of conduct and will, of course, cooperate fully with any senator wishing to terminate his lease immediately."

Asked if this meant the special deal would no longer be available to senators, Rodney W. Markley Jr., Ford's Washington vice president, replied: "I believe so."

General Motors has been leasing 33 Cadillacs to various government officials at the cut rate of $1,000 a year.

The Senate committee concluded the special rates were not available to ordinary citizens. "But for the fact that they were senators and a Senate officer, they probably would not have been offered such terms," the panel reported.

The special-price Ford leases were not even available to ordinary members of Congress, only to committee chairmen and senior minority party members, the committee said.

Cotton May Be Below Estimate

WASHINGTON (AP) — Cotton production of 11 million bales for 1970 as estimated Aug. 1 may be slightly below the 1970-71 prospective disappearance from mill use and exports, the Agriculture Department reports.

As a result, cotton stocks next Aug. 1 may fall a little below the 5.75 million bales of Aug. 1, 1970.

The department said higher yields and larger harvested acreage are responsible for the one-tenth bigger cotton crop. The indicated national average yield is 470 pounds an acre, 9 per cent above 1969.

Growing conditions are improved this year, but weather and insect problems again have hampered the crop in some areas.

This year's cotton crop is being harvested from 11.3 million acres, 2 per cent more than in 1969.

The department said cotton disappearance may increase slightly during 1970-71 and a range of 11 to 11.5 million bales now appears likely, compared with 10.8 million bales last season.

There could be a moderate increase in exports and a possible slight gain in mill use. The U.S. export outlook appears brighter in view of larger prospective cotton use and smaller supplies in the foreign free world and a little larger US supplies

Suit Filed On Uvalde School

SAN ANTONIO (AP) — A $150,000 suit dating back to a Mexican-American school boycott last spring has been filed against the all-Anglo school board at Uvalde.

The federal suit, charges the board filed to hold a fair hearing on a list of grievances presented by a group of Mexican-American pupils.

A lawyer said Monday a second suit will be filed shortly against the school board for a Mexican-America teacher, Jose Garza, whose contract was not renewed. His discharge set off a six-week boycott by about 500 pupils. It lasted through the end of school.

Allegations in the first suit include charges the school board has denied equal education to the Spanish-surnamed, refused and assigned Mexican-Americans to classes for mentally retarded "on the basis of criteria which essentially measure or evaluate English language."

The petition also states that several pupils who took part in the boycott were reclassified by their Selective Service board and drafted.

Teague Endorses Research

WASHINGTON (AP) — A Texas congressman has endorsed a proposal to include pollution research in the Houston Manned Space Research Center's program, despite the opposition of astronaut Fred Hays.

Rep. Olin E. Teague, second ranking Democrat on the House Space Committee, said Monday, "It would be a duplication of effort and a waste of money to conduct separately the research programs needed in both space and environmental control."

Hays asserted that space scientist should not become involved in research that others could handle

In some places, Teague said, National Aeronautics and Space Administration officials already are working on enviromental control. He cited the example of NASA people at the Lewis Research Center in Cleveland studying the problem of automobile exhaust.

"When we talk of space research, we included the first mile above the earth's surface as well as the millions of miles between us and other planets," Teague said.

The expansion into the environmental control field was proposed by Lloyd Bentsen, Democratic candidate for the Senate, to help "make it safe for man to remain on earth."

HOMEMADE
ONION RINGS
25¢
THE
DAIRY QUEEN
BIG SPRING HWY.

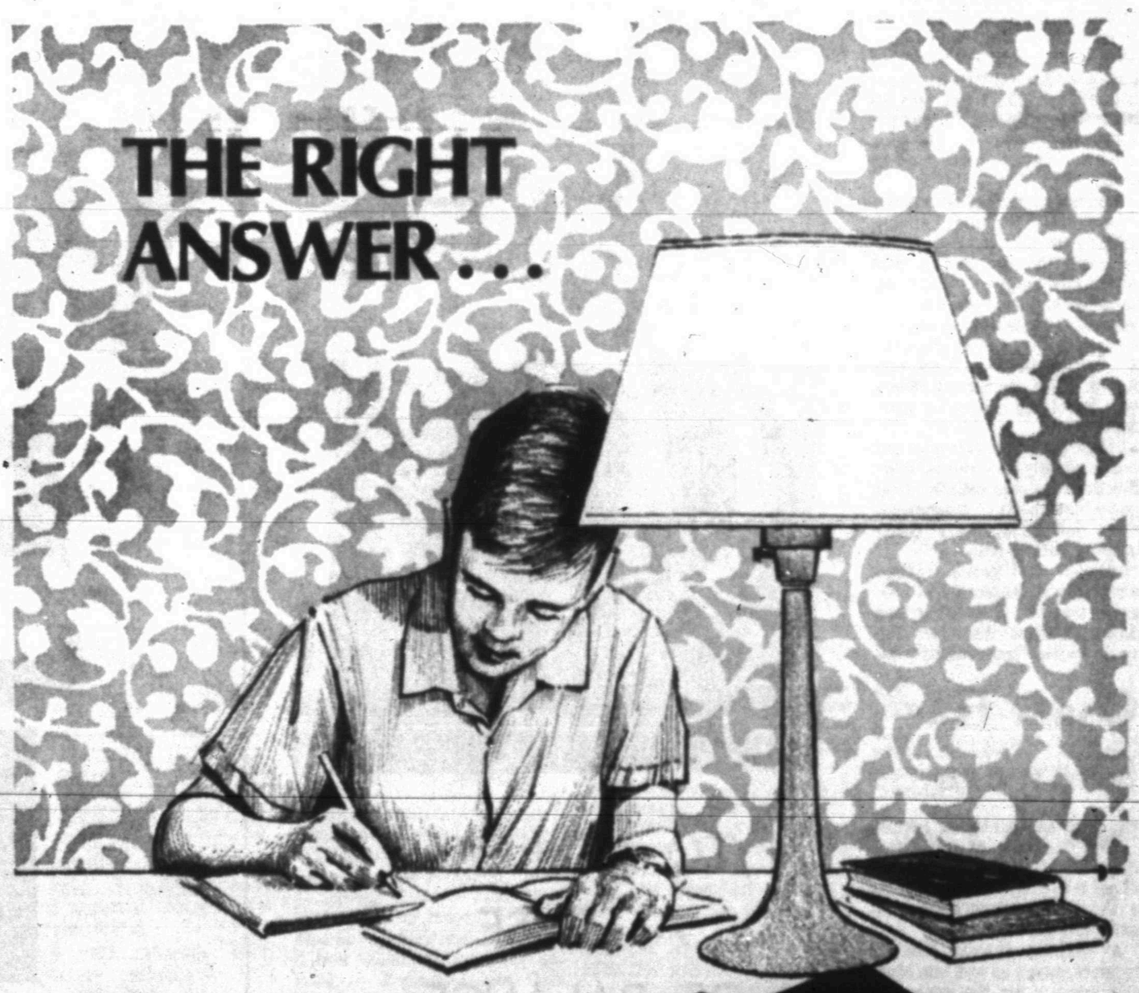

a study lamp with this tag!

These lamps cover the work area with the proper light for long hours of homework.

The high-level illumination is diffused, so that there's no direct or reflected glare. And the wide upward-and-outward light distribution reduces the sharp contrasts that add to eye fatigue.

Study lamps come in a variety of attractive styles. And the tag certifies that the manufacturer has met the rigid specifications of the Better Light Better Sight Bureau and the Illuminating Engineering Society.

Select one soon at your dealer's.

TEXAS ELECTRIC SERVICE COMPANY
People power... at work for you