The Midland Reporter-Telegram

DIAL 682-5311, P.O. Box 1650, MIDLAND, TEXAS

METRO EDITION

Vol. 48. No. 354, Daily 15¢, Sunday 35¢

TUESDAY, FEBRUARY 28, 1978
32 PAGES, 4 SECTIONS

Nicaragua riots leave 13 dead

MANAGUA, Nicaragua (AP) — Thirteen persons were reported killed in riots and gun battles following a new refusal by dictator Anastasio Somoza to resign before his term ends in 1981.

About 50 others were wounded. Somoza's National Guard arrested hundreds more.

Three of the dead and two of the wounded were students cut down Monday night by troops firing machine guns and rifles at 1,000 anti-Somoza demonstrators marching out of the University of Nicaragua campus, witnesses said.

The protesters had been driven back into the campus half an hour earlier by the guardsmen shooting over their heads and lobbing tear gas. A second attempt to march from the campus set off the direct attack, the witnesses said.

About half the demonstrators scattered during the shooting, but 500 others fled back to the campus. After several hours of negotiations the guardsmen promised not to shoot them and let them go home.

Seven guerrillas were killed and 15 wounded in fighting earlier in the day in the anti-government stronghold of Diriamba, 37 miles south of Managua, police said.

An eighth fatality was identified as a soldier. The two other dead reported were not identified.

Fifteen more persons were reported wounded in a gunfight between government forces and guerrillas in Masaya, 21 miles southeast of here.

The National Guard cordoned off both Diriamba and Masaya and cut telephone connections with them.

Anti-Somoza demonstrations were reported in the cities of Rivas, Leon, Boaco, and Chinandy.

Carlota Potosme, a resident of an Indian neighborhood called Monimbo in Masaya, said machine-gun fire and teargas bombardment by the National Guard was almost continuous Monday. The Monimbo Indians raided a weapons warehouse last week and took on guardsmen in an all-night shootout, and Mrs. Potosme said she saw a pickup truck loaded with weapons arrive at Monimbo.

BRAKEMAN for Louisville and Nashville Railroad stands by as coal train at Harlan, Kentucky picks up 10 additional cars at a non-union mine rail spur Monday. Non-union coal has moved with little difficulty in southeast Kentucky and southwest Virginia since President Carter's announcement of a contract settlement of the coal strike. (AP Laserphoto)

New judge's salary placed at $22,733

By LINDA HILL SCHAFFRINA

Midland County commissioners Monday set the base salary of newly appointed County Court at Law Judge Willie DuBose at $22,733 — the same as that now received by County Judge Barbara Culver.

Judge DuBose also will receive $100 a month for being a member of the county juvenile board. Judge Culver receives $150 a month for being juvenile board chairman and juvenile judge.

The salary was set in a 3 to 1 vote, with lone Republican County Commissioner Win Brown voting against the motion. Brown said after the meeting he still does not think DuBose should have been appointed, and called the move "cronyism."

The three Democratic commissioners voted to approve the salary with little discussion.

A few moments before, the commissioners had adjourned their meeting, but they reconvened after a media representative asked about DuBose's salary.

DuBose was appointed to the court Feb. 13, the same date the commissioners voted to activate the court, which had been authorized by the Legislature.

The appointment sparked political controversy in Midland. Salary for the post became an issue when DuBose said he did not think the $22,000 salary written into the budget was enough. And Commissioner Durward Wright predicted the Commissioners Court would meet with DuBose and "negotiate" the salary.

DuBose was not present at the Monday commissioners' meeting.

A scheduled appearance by Sheriff Dallas Smith before the commissioners to discuss variances to be presented to the Texas Commission on Jail Standards was postponed. Smith told the commissioners he had not received all of the material from the jail commission that he needs to put together his report.

At Monday's meeting, the commissioners heard a proposal from the Communications Corporation of America for a new county telephone system.

Charles Sutton, representing the company, told the court the CCA system, with an extra console for the switchboard operator, will save the county $96,293 during the next 10 years over the present Southwestern Bell Telephone Co. system the county has.

The commissioners asked Sutton to check into the needs of the sheriff's

(Continued on Page 2A)

Carter behind back-to-basics in education

WASHINGTON (AP) — President Carter is expected to give a new push to the back-to-basic-skills movement in the schools as he unveils his plan for renewing the government's biggest aid to education program.

The president was sending Congress today his proposals for extending the Elementary and Secondary Education Act.

His education message also was expected to contain new details on his promise to create a separate Department of Education.

Joseph A. Califano Jr., secretary of health, education and welfare, said last month that the president's plan would include "a tremendous focus on the three R's."

The government's renewed emphasis on the "three R's" — reading, writing and arithmetic — is a response to mounting public concern that high school graduates are demonstrating basic learning deficiencies that make it difficult for them to function as adults.

Alarm has been expressed over evidence that too many students can't balance a checkbook, fill out forms or write coherent letters.

Carter already has revealed in his fiscal 1979 budget proposals that he would seek to increase the Office of Education's budget to $11.6 billion, up from $10.4 billion in the current year.

Spending on elementary and secondary education was slated to rise 15 percent to $6.9 billion, including a $644 million increase in Title I grants for disadvantaged children.

The Title I budget of nearly $3.4 billion for fiscal 1979 is aimed at providing compensatory education for disadvantaged children.

The administration has indicated that it wants to change the Title I formula somewhat to help those schools most in need.

Califano has said that more Title I funds should go to high schools despite declining test scores and high dropout rates among students receiving compensatory education there.

About 6.5 million children currently are aided by the federal programs for the disadvantaged.

U.S. Commissioner of Eduction Ernest Boyer said $400 million of the $644 million Title I increase would go for "new initiatives which could improve educational opportunities for nearly 870,000 additional disadvantaged children."

The administration also has proposed boosting federal educational aid for the handicapped to $972 million, an increase of $279 million.

The administration has taken a strong stand against a move in Congress to provide tax credits to offset tuition paid by the parents of private school children.

Horton gets permanent injunction

Midland oil man Ray K. Horton has taken a step toward settling his problems with Texas Attorney General John Hill by agreeing with Hill to a permanent injunction ordering Horton to pay more than $600,000 restitution and not to engage in deceptive trade practices.

Hill's office announced late Monday afternoon that it had approved the permanent injunction against Horton, doing business as Wallace Oil Co.

The permanent injunction replaces a temporary one agreed to in August, shortly after Hill brought suit against Horton and others. That suit alleged the defendants had been involved in fraudulent sale of non-existing oil field steam cleaners.

Also involved in the suit were Midlander Frank J. Fuell and M. L. Copenhaver of Houston, as well as several other companies the three were connected with.

One of those companies, Growth Energy Inc., has begun bankruptcy proceedings in federal court in Midland.

Under the terms of the permanent injunction, tentatively entered by 142nd District Court Judge Perry D. Pickett on Feb. 15, Wallace Oil Co. will pay a total of $604,545 in restitution to three companies with which it contracted for sale or lease of oil well equipment, $4,000 to the state in civil penalties under the Deceptive Trade Practices Act and $351 in court costs.

According to the Attorney General's Office, that amount is the total of current balances owed the three leasing companies and includes all credits and offsets, plus 6 percent interest from 1975 when contracts were signed until date of payment.

The three leasing companies are Borg-Warner Acceptance Corp., which is to receive $320,266; Guardian Leasing Inc., which is scheduled to get $145,962 and Western Lease-Banc, which is to receive $138,317.

In his original petition filed in August, Hill charged the three defendants had contracted to sell or lease some 60 steam cleaners for a total of more than $720,000 in contracts. Hill maintained the tran-

(Continued on Page 2A)

Uncovered adages deal with how to get along

ROUSTIN' ABOUT with Ed Todd

Proverbs may guide your life and living, and Psalms may be your consolation when "things" go awry, as they do and will.

Or it may be just vice versa and interchangeable.

There are numerous pithy sayings from the secular world that impart truth. They, too, may be likened to psalms and proverbs. But they don't always have the poetic flow of those capital "P" adages.

Prose or poetry, the worth is in the message; how it's said may determine if it's read and for how long.

Coming now is the message: Saws on learning.

Roustin' About just happened onto to a pleasant series of adages found among papers that could have been discarded and never missed.

Nevertheless, the adages were uncovered, and they now read as if they might have been fillers in "McGuffey's Eclectic Reader."

Certainly, Roustin' About of all people intends no sermonizing. Maybe you'll find them relaxing and worthy of a ponder or so.

Here goes:

•

"Sooner or later a person, if he is wise, discovers that life is a mixture of good days and bad, victory and defeat, give and take."

"He learns that it doesn't pay to be a sensitive soul — that he should let some things go over his head like water off a duck's back."

"He learns that he who loses his temper usually loses."

"He learns that all men have burnt toast for breakfast now and then, and

(Continued on Page 2A)

No Estes indictment

WICHITA FALLS (AP) — A federal grand jury investigating Billie Sol Estes will reconvene in Abilene in April after returning no indictments Monday against the convicted West Texas swindler.

The grand jury had subpoenaed Estes-related records from the Texas attorney general's office. A spokesman for Attorney General John Hill said Monday the office supplied the necessary documents but that no personnel were to appear.

Hill had said earlier he would supply information obtained in the state's investigation of Estes by his economic crime unit.

The Internal Revenue Service, the FBI and Postal Service are reportedly interested in Estes' alleged business dealings since his parole from federal prison. Estes now lives Abilene.

Terms of his parole prohibit the one-time West Texas wheeler-dealer, who used phantom fertilizer tanks as collateral for multi-million dollar loans until he was caught in 1962, from engaging in any self-employed or promotional type activities.

He was sentenced in 1963 to 15 years in prison and was paroled in 1971 after serving six years.

The grand jury also investigated records of Ray Horton, a Midland businessman and longtime friend of Estes, and J.R. Patterson, a Houston real estate salesman and former Abilene businessman.

Television commercials for children FTC target

WASHINGTON (AP) — After months of anticipation, the federal government is ready to take on Tony the Tiger, Cap'n Crunch and other heroes of commercials for sugar-coated cereals.

The clash between the Federal Trade Commission and television advertising aimed at children is being joined today as the FTC takes up staff proposals to sharply curtail such ads.

The commission has before it proposals to:

—Ban all television advertising directed at "very young" children.

—End advertisements aimed at children under age 12 for sugared products likely to cause tooth decay.

—Require that television advertising directed at children below that age for other sugared products be balanced by dental and nutritional messages.

Such controls are some time off, however. The staff recommended that the commission hold hearings on its proposals, a procedure that could take months.

And legal appeals from the cereal and broadcasting industries, which have been preparing legal defenses, could further delay the effect of commission action.

Commission Chairman Michael Pertschuk has said he is "convinced some action has to be taken" against commercials for products with high sugar contents aimed at young children.

The average American child watches 20,000 television commercials a year and sees more ads for sugared foods than for any other product.

The staff, in recommending that all TV ads aimed at very young audiences be banned, said "the 30-second commercial is the most effective device yet invented for implanting any relatively simple idea in a child's mind. . . ."

The staff report said many young children can't differentiate between a

(Continued on Page 2A)

Carter plan for cities previewed

WASHINGTON (AP) — The White House is previewing its long-promised urban policy before the nation's governors and mayors amid signs that one provision already is sparking a city vs. state squabble.

Stuart Eizenstat, President Carter's chief domestic affairs adviser, and Housing and Urban Development Secretary Patricia Harris were presenting the policy to the governors today at their annual winter conference.

A delegation of mayors, led by Lee Alexander of Syracuse, N.Y., president of the mayors' conference, were to take a look at the policy at a White House meeting later in the day.

One key provision that already is provoking disagreement would cut some general revenue sharing funds to states while also giving states grants to encourage them to play a larger role in aiding ailing cities.

"The mayors are going to reject this," predicted an official at the U.S. Conference of Mayors. "They are going to be opposed to any new money for the states."

Officials of the National Governors Association have said the governors like the new grants, but don't like the idea of giving up revenue sharing dollars in exchange.

A draft of the state-urban sharing plan, a copy of which was obtained by The Associated Press, shows the Carter administration intends to ask Congress for $400 million in new money for the first year of the incentive program.

In the second year, the grants would rise to $960 million, with $460 million of that coming from a 20 percent reduction in revenue sharing payments to states. In the third year, the grant money would reach $1.5 billion, but revenue sharing funds would be cut 50 percent.

The grant money will be competitive, going to the states that produce the best plans for applying the money to problems targeted in the new Carter urban program.

WEATHER

There's a 30 percent chance of rain tonight and a 40 percent chance of rain Wednesday. Complete details on Page 2A.

INDEX

Governor Briscoe urges President Carter to re-examine energy facts. Page 1C.

Classified	4C
Comics	8A
Editorial	4A
Lifestyle	10A
Markets	6A
Obituaries	9A
Oil and gas	1C
Sports	2C

Delivery Service 682-5311
Want Ads 682-6222
Other Calls 682-5311

WEATHER SUMMARY

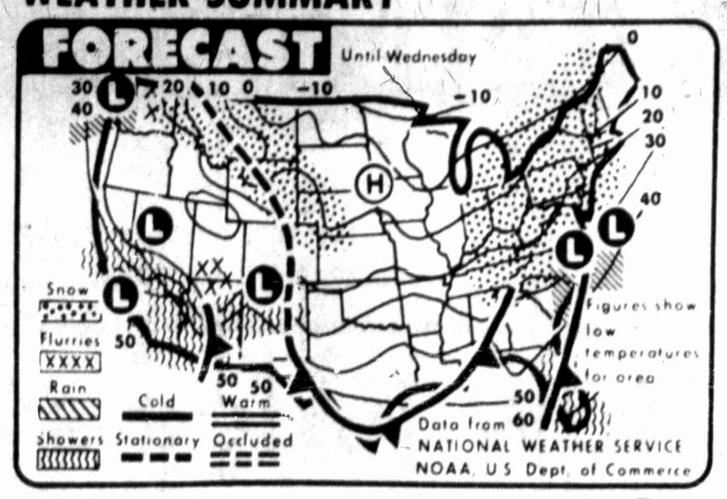

SNOW, RAIN and showers are forecast today for most of the East. Snow is predicted from the northern Rockies to the central Plains. Showers are expected in the Southwest. Cool to cold weather is expected for most of the nation. (AP Laserphoto Map)

Midland statistics

MIDLAND, ODESSA, RANKIN, BIG LAKE, GARDEN CITY FORECAST: Partly cloudy and cooler with a chance of showers tonight and Wednesday. High today in the low 70s and low tonight near 40 degrees. High Wednesday in the upper 50s. Chance of rain 30 percent tonight and 40 percent Wednesday.

ANDREWS, LAMESA, BIG SPRING, STANTON FORECAST: Partly cloudy and cooler with a chance of showers tonight and Wednesday. High today in the low 70s and low tonight near 40 degrees. High Wednesday in the upper 50s. Chance of rain 30 percent tonight and 40 percent Wednesday.

NATIONAL WEATHER SERVICE READINGS

Yesterday's High	73 degrees
Overnight Low	50 degrees
Noon today	70 degrees
Sunset today	6:46 p.m.
Sunrise tomorrow	7:16 a.m.
Precipitation:	
Last 24 hours	trace inches
This month to date	.54 inches
1978 to date	.56 inches

LOCAL TEMPERATURES

noon	64	Midnight			54
1 p.m.	66	1 a.m.			52
2 p.m.	70	2 a.m.			48
3 p.m.	72	3 a.m.			53
4 p.m.	71	4 a.m.			52
5 p.m.	72	5 a.m.			48
6 p.m.	70	6 a.m.			48
7 p.m.	67	7 a.m.			50
8 p.m.	65	8 a.m.			50
9 p.m.	62	9 a.m.			54
10 p.m.	58	10 a.m.			66
11 p.m.	58	11 a.m.			68
			Noon		70

SOUTHWEST TEMPERATURES

	H	L
Abilene	66	49
Denver	43	29
Amarillo	68	33
El Paso	63	53
F. Worth	50	44
Houston	62	39
Lubbock	66	41
Marfa	67	58
Okla. City	44	39
Wich. Falls	53	44

The record high for Feb. 27 is 82 degrees set in 1930.
The record low for Feb. 28 is 14 degrees set in 1962.

Texas area forecasts

North Texas—Gradually clearing from west and warmer today. Mostly fair and cooler tonight. Increasing cloudiness and cooler Wednesday. Highs 63 to 75. Lows 32 to 42. Highs Wednesday 48 northwest to 61 southeast.

West Texas—Partly cloudy today with scattered showers southwest and cooler northeast. Mostly cloudy tonight and Wednesday with scattered rain or showers except possibly some freezing rain northeast Wednesday morning. Colder except southwest tonight and Wednesday. Highs middle 50s Panhandle to near 80 extreme south. Lows upper 20s Panhandle to upper 40s extreme south. Highs Wednesday low 40s Panhapdle to near 70 extreme south.

South Texas — Decreasing cloudiness and warmer today. Partly cloudy and mild tonight. Partly cloudy and cooler Wednesday. Highs mid 70s to mid 80s. Lows mid 40s north to near 60 south. Highs Wednesday mid 60s to upper 70s.

New Mexico, Oklahoma

Oklahoma — Mostly cloudy through Wednesday. Light rain extreme west late tonight possible mixed with freezing rain. Rain spreading eastward Wednesday. Highs in the 40s. Lows 23 to 33. Highs Wednesday 38 to 44.

New Mexico — Considerable cloudiness today through Wednesday with periods of showers most numerous mountains and west. Snow accumulation level mountain sections near 6500 feet extreme north to 8 thousand feet south central. Cooler east today. Highs 40s and 50s mountains and north to the 60s near the southern border. Lows 20s and 30s mountains and north to near 40 extreme south.

Weather elsewhere

Tuesday

	HI	LO	PRC	Otlk
Albany	28	05		cdy
Albu'que	64	42		rn
Amarillo	68	[illegible]		rn
Anchorage	35	23		clr
Asheville	52	34	.01	cdy
Atlanta	56	39	.16	cdy
Baltimore	36	20		cdy
Birmingham	50	40	.77	clr
Bismarck	15	01		cdy
Boise	46	[illegible]		cdy
Boston	37	[illegible]		cdy
Brownsville	79	69		cdy
Buffalo	24	15		cdy
Charlstn SC	51	37		cdy
Charlstn WV	35	22	.01	cdy
Chicago	27	22		clr
Cincinnati	30	24	.01	cdy
Cleveland	30	11		S
Columbus	26	15		cdy
Dal Ft Wth	50	44		cdy
Denver	43	29		cdy
Des Moines	34	26		cdy
Detroit	27	18		cdy
Duluth	21	b02		cdy
Helena	35	19	.09	S
Honolulu	81	74	.12	rn
Houston	60	58		cdy
Ind'apolis	30	25	.01	cdy
Jacks'ville	68	45		clr
Juneau	43	22		clr
Kan's City	38	31	.12	cdy
Las Vegas	67	52		rn
Little Rock	45	33	.35	cdy
Los Angeles	62	56	.07	rn
Louisville	35	28	.04	cdy
Memphis	48	38	.46	cdy
Miami	78	63		cdy
Milwaukee	25	23	.04	clr
Mpls-St. P	26	12		cdy
Nashville	42	33	.21	cdy
New Orleans	63	57	.23	cdy
New York	34	19		S
Okla. City	44	39	.06	cdy
Omaha	35	23	.01	cdy
Orlando	75	53		clr
Philad'phia	32	18		cdy
Phoenix	66	58	.30	rn
Pittsburgh	29	16		S
P'tland, Me	37	09		cdy
P'tland, Ore	51	40	.01	rn
Rapid City	22	07	.09	cdy
Richmond	42	18		cdy
St. Louis	35	27	.31	cdy
St. P'Tampa	70	51		clr
Salt Lake	43	29	.40	rn
San Diego	64	61	.40	rn
San Fran	60	52		rn
Seattle	49	400		cdy
Spokane	38	29	.01	cdy
Washington	40	28		cdy

Extended forecasts

Thursday through Saturday

North Texas — Chance of showers Thursday. Partly cloudy and mild Friday and Saturday. High temperatures mid 50s to mid 60s. Lows mid 30s to low 40s.

South Texas — Considerable cloudiness with chance of showers and thundrstorms Thursday and early Friday. Cool northeast and mild elsewhere Thursday. Low Thursday morning mid 40s north to low 60s south. Afternoon highs in the low 60s northeast to 70s west and south. Decreasing cloudiness late Friday, becoming partly cloudy Saturday. Mild days and cool nights Friday and Saturday. Early morning lows mid 40s north to near 60 south. Highs Friday and Saturday in the 70s and low 80s.

West Texas — Chance of showers most sections Thursday. Fair Friday through Saturday with warmer afternoons. Highs 50s north to 70s south. Lows 20s north to 40s south.

RECEIVING A $150,000 DONATION for the planned James N. Allison Sr. Inhalation Therapy Department from Mrs. James M. Allison Sr. is Midland Memorial Hospital Board of Trustees President Mickey Cappadonna, left. Hospital Administrator Wayne Ulrich watches the Monday presentation. Mr. Allison, the late publisher-owner of The Reporter-Telegram was an early member of the original Board of Governors of Midland Memorial Foundation, the recipient of Mrs. Allison's donation, and an early member of the Midland Memorial Hospital Board of Trustees.

Little hike seen in food costs

WASHINGTON (AP) — Despite January's sharp increase in consumer prices, President Carter's advisers predict the cost of food will rise less this year than it did in 1977.

"We're still standing by that," said William Nordhaus, a member of the president's Council of Economic Advisers. "That's still our basic view. There's been no major change."

The Labor Department said Monday the price index for all urban consumers climbed 0.8 percent in January after rising 0.4 percent in each of the last three months. If averaged over a full year, the January increase would lead to an inflation rate of nearly 10 percent.

At the same time, the department said, the average worker's buying power declined by the largest amount on record — 3 percent, the biggest drop since the department began keeping track in 1964.

The decline in real spendable earnings was attributed to higher Social Security taxes, fewer hours worked, changes in the tax laws and rising consumer prices.

Julius Shiskin, commissioner of labor statistics, said the figures are a "cause for concern."

Some of the consumer price increases were caused by short supplies during the severe winter, he said. Nonetheless, Shiskin said, inflation may be worsening because price increases have been showing up at wholesale levels.

However, Jody Powell, the president's press secretary, said January's increase in consumer prices "is not seen as a basic change in the underlying 6 to 6.5 percent inflation rate that we felt was accurate even when the monthly increases were lower."

This year, he said, the administration has predicted nonfood items will go up 6 to 6.5 percent.

Rain clouds to roll into Basin

Rain clouds were expected to move into the Permian Basin today on the heels of what was expected to be another day with temperatures in the 70s.

According to the National Weather Service at Midland Regional Air Terminal, the unusually warm temperatures of the past several days will drop about 20 degrees on Wednesday when the chance of measureable precipitation will rise to 40 percent.

Chance of rain tonight is 30 percent.

The low tonight is expected to be 40 degrees and the high temperature Wednesday is expected in the upper 50s. The overnight low Monday was 50 degrees.

The National Weather Service reported a trace of rain in Midland Monday.

Clear skies and warm temperatures were reported this morning in Andrews, Lamesa, Stanton, Rankin, Big Lake, Odessa and Crane.

Mark Russell to speak at annual chamber dinner

Mark Russell, Washington's "one-man laugh-in" whose syndicated column appears on the editorial page of The Midland Reporter-Telegram, will bring his act to the Midland Chanber of Commerce's annual membership dinner March 20 at 7:30 p.m. in the Hilton Ballroom.

Russell's brand of stand-up humor is now an established part of the Washington scene where he has been appearing at the Shoreham Hotel.

Russell, who refers to himself as a "confused independent," has been zinging Republicans and Democrats alike since the early days of the New Frontier.

He writes most of his material himself and gets his best ideas from the Washington newspapers. He says, "I look for incongruities, inhumanities to man."

Among his television credits, he lists appearances on The Tonight Show, Merv Griffin Show, Today Show, two David Frost specials and Bill Moyers Journal.

He has four record albums out including "Wild, Weird, Wired World of Watergate" and "Assault with a Deadly Peanut."

Announcements for the dinner are in the mail to all chamber members. Because of limited seating availability at the Hilton, seats will be reserved on a first come, first served, basis. Tickets are $12.50 each.

Mark Russell

Horton agrees to permanent injunction

(Continued from Page 1A)

sactions were in violation of the Texas Deceptive Trade Practices - Consumer Protection Act because "in truth and in fact, no complete and working steam cleaners were manufactured, shipped or received by said defendants."

Hill also accused the defendants of collecting sales taxes and then appropriating the money for their own use.

Horton denied the charges in the petition and attributed "much of his trouble" to "default by frims and individuals who had defaulted on payments of larges sums of money" owed to him.

The permanent injunction bars Horton from making untrue claims that goods have been or will be manufacutred, in order to obtain leases for them, or that sales taxes have been or will be collected.

The Attorney General's Office has said it has linked its investigation of Horton to its investigation of Billie Sol Estes.

Horton said in August Estes had at one time been employed by a firm which Horton had at one time owned, "but I only tried to help the man after he was released from prison."

Estes had been convicted and sent to prison for a multi-million swindling scheme.

Jack Bryant, Estes' attorney, told The Reporter-Telegram in August that Estes at that time was employed by Growth Energy as a consultant. Horton denied that he had any business connection with Estes then.

Texas service award goes to Crane teacher

COLLEGE STATION — Crane High School industrial arts teacher, Thurston L. "Rip" Eggleston, received the Texas Industrial Arts Association's Distinguished Service Award during the association's conference at Texas A&M University this past weekend.

The association, a professional organization of public school and college industrial arts teachers and supervisors, presents this award annually.

Eggleston has taught mechanical drawing, architectural drawing and crafts at Crane High School 14 years. During his teaching career, he has served in several positions of leadership for various teachers' organizations and currently is serving as treasurer of the industrial arts association.

Eggleston earned his bachelor of science degree and his master's degree from North Texas State University. In addition to his membership in the industrial arts association, he belongs to the West Texas Industrial Arts Association, American Industrial Arts Association, National Education Association, Texas State Teachers Association and Texas Classroom Teachers Association.

Thurston L. "Rip" Eggleston

FTC takes aim at ads for kids

(Continued from Page 1A)

TV program and its commercials and fail to understand that the advertisements are not part of the entertainment.

Millions of advertising dollars are at stake. The Television Bureau of Advertising says 1977 advertising expenditures in two product categories most likely to be seriously affected by any FTC action totaled $487 million.

The industry group could provide no breakdown for children's advertising but reported that confectionary and soft drinks accounted for $315 million in advertising sales. Cereals, both presweetened and unsweetened, accounted for $172 million.

The staff proposals came as a result of petitions to the FTC by two nonprofit groups, Action for Children's Television and the Center for Science in the Public Interest.

In a related development, Action for Children's Television has asked the Federal Communications Commission to ban all advertising from children's TV shows. The FCC in 1974 rejected a similar petition from the Boston-based group.

Either federal commission could act on its own to control advertising aimed at children.

Students to compete

Approximately 350 students are expected to compete Friday and Saturday at the Youth Leadership Conference and Contest for Vocational Office Education Students in the Midland College fine arts building.

Students from 28 high schools in Area IV, which extends from Abilene to Pecos and south to Fort Stockton, will participate in contest events which include typing, bookkeeping, shorthand, accounting, speech, job interview and parliamentary procedure.

Registration will take place at 8:30 a.m. the first day of the conference, sponsored by the Office Education Association, a national organization for VOE students. Mayor Ernest Angelo Jr. and Dr. Raymond Yell of Midland College will welcome students at a general session following registration.

In addition to the competition, Area IV officer elections are scheduled during the conference. Angie Gavia, a Lee High School senior, will run for president. She works for Pennzoil during her off-campus training.

Midland businessmen and staff members from the college will assist with grading and judging competition. The conference will end with an awards breakfast at 9:15 a.m. in the student center.

Peggy Callicoatte of Midland High School and Sara Cason of Lee High organized the event in cooperation with Billy Bell, Texas Education Association consultant from Big Spring.

Adages deal with life

(Continued from Page 1A)

that he shouldn't take the other fellow's grouch too seriously."

"He learns that carrying a chip on his shoulder is the quickest way to get into a fight."

"He learns that the quickest way to become unpopular is to carry tales and gossip about others."

"He learns that most people are human and that it doesn't do any harm to smile and say say 'good morning,' even if it is raining."

"He learns that most of the other fellows are as ambitious as he is, and that they have brains that are as good or better, that hard work, and not cleverness, is the secret of success."

"He learns that it doesn't matter so much who gets the credit so long as the business shows a profit."

"He comes to realize that the business could run along perfectly without him."

"He learns to sympathize with youngsters coming into business, because he remembers how bewildered he was when he first started out."

"He learns not to worry when he does not make a hit every time, because experience has shown if he always gives his best, his average will break pretty well."

"He learns that no man ever got to first base alone and that it is only through cooperative effort that we move on to better things."

"He learns that the fellows are not any harder to get along with in one place than another, and that 'getting along' depends about 98 percent on himself."

•

Well, that's just some thoughts on getting along in life.

Judge's salary set at $22,733

(Continued from Page 1A)

department, which has a separate telephone number, and to price certain other options before reporting back to the court.

In other action Monday, the commissioners:

— Agreed to purchase two cars for the sheriff's department from Nickel Chrysler-Plymouth for a total of $11,460 and two cars, one for the adult probation department and one for the constable, from Rogers Ford Sales for a total of $11,178.

— Lowered the speed limits on county roads 1212, 1213, 1214 and 1215, each less than one-fourth mile long, from 55 mph to 25 mph after residents told the court that teenagers are using those gravel roads for drag racing. The court scheduled a public hearing for its next meeting on lowering the speed limit on CR 1216 and on closing the alley which connects the five roads.

— Authorized County Surveyor Max Schumann to survey the property needed to widen County Road 120 West after Mrs. Glenn McDaniel presented a petition from property owners requesting that it be widened.

Midlanders go to session

State Sen. W. E. "Pete" Snelson and Mr. and Mrs. Joe Kloesel will be at New Braunfels Thursday and Friday to attend the 12th annual Texas Legislative Conference, sponsored by the Greater New Braunfels Chamber of Commerce and the Texas State Chamber of Commerce.

Congressman George Mahon of Lubbock will be honored at the opening function Thursday night as "Texan of the Year."

Mahon also will address the conference Friday morning.

United States Sen. Lloyd Bentsen will be the Friday luncheon speaker.

A panel on national issues will be held Friday morning, with another panel, including Sen. Snelson, scheduled to discuss state issues that afternoon.

Kloesel, a director of the Midland Chamber of Commerce, is chairman of the National Affairs Committee of the West Texas Chamber of Commerce and a director of the Texas State Chamber of Commerce.

BRIDGE

We are all experts in our dream world

By ALFRED SHEINWOLD

There's a difference between our dream world and real life. Naturally, I'm referring only to bridge hands, like the one shown today.

South dealer
Both sides vulnerable

NORTH
♠ 7 4
♡ 8 6 3 2
◇ K Q 2
♣ Q 7 5 3

WEST
♠ Q 5 3 2
♡ A K Q 10
◇ 8 7
♣ J 9 4

EAST
♠ 8 6
♡ 9 7 5 4
◇ 10 9 3
♣ 10 8 6 2

SOUTH
♠ A K J 10 9
♡ J
◇ A J 6 5 4
♣ A K

South	West	North	East
2 ♠	Pass	2 NT	Pass
3 ◇	Pass	3 NT	Pass
4 ♠	All Pass		

Opening lead — ♡ K

You ruff the second heart and, since this is real life, you lead a diamond to dummy in order to try the trump finesse.

West takes the queen of spades and makes you ruff another heart. You lead your two remaining trumps, but this leaves West with the thirteenth trump. He will eventually ruff a diamond and cash his last heart, thus getting two trumps and two hearts.

That, to coin a phrase, is life.

GOOD ANALYSIS

In your dream world you would see that you can afford to lose two trumps and one heart. You are safe as long as neither opponent has more than four trumps.

After ruffing the second heart you would draw two rounds of trumps with the ace and king. Now abandon the trumps in order to run your side suits.

West would eventually ruff with his low trump. You would ruff his heart return and would still have a trump left. Continue with your side suits and let West ruff with the queen of spades whenever he likes. That is all he can get.

Aren't dreams wonderful!

DAILY QUESTION

Partner opens with 2 NT (22 to 24 points), and the next player passes. You hold: S Q,5,3,2; HA,K,Q,10; D8,7; CJ,9,4. What do you say?

ANSWER: Bid three clubs, the Stayman Convention, asking partner to bid a major suit of four or more cards. If he bids three spades or three hearts, yo will jump to six of his suit. If he bids three diamonds (denying a major suit of four or more cards), you will jump to 6 NT.

The Midland Reporter-Telegram

Published by Reporter-Telegram Publishing Company evenings (except Saturday and Sunday) and Saturday and Sunday morning 201 E. Illinois Street, P.O. Box 1650, Midland, Texas 79702.

Second Class Postage paid at Midland, Texas.

HOME DELIVERY

Paid-in-Advance

	1-Yr.	6-Mos.	1-Mo.
Evening and Sunday	$37.50	$19.00	$3.25
Evening Only	$27.60	$13.80	$2.30
Sunday Only	$22.20	$11.10	$1.85

MAIL RATES IN TEXAS

	1-Yr.	6-Mos.	1-Mo.
Evening and Sunday	$46.20	$23.10	$3.85
Evening Only	$33.00	$16.50	$2.75
Sunday Only	$33.00	$16.50	$2.75

MAIL RATES OUTSIDE TEXAS

	1-Yr.	6-Mos.	1-Mo.
Evening and Sunday	$49.20	$24.60	$4.10
Evening Only	$36.00	$18.00	$3.00
Sunday Only	$36.00	$18.00	$3.00

Foreign and other rates furnished upon request. All subscriptions payable in advance. All subscription rates revised September 1, 1977.

Sentiment against Palestinians mounting in Egypt

By NICOLAS B. TATRO

CAIRO, Egypt (AP) — Anti-Palestinian feeling is running high in Egypt because of the assassination in Cyprus of one of Egypt's leading newspaper editors.

Sentiment is building up to abandon the Palestinian cause and make a separate peace with Israel. The government took steps Monday to reduce the special tax and travel privileges of the 150,000 Palestinians living in Egypt.

The two killers of Al Ahram editor Youssef Sebaei were Palestinians, and Egyptian newspapers have played up reports of Palestinian complicity in the gun battle in which 15 Egyptian commandos lost their lives at the Larnaca Airport.

Palestinian guerrillas are known to have been present at Larnaca. But there has been no proof that they joined the Cypriot National Guard in firing on the commandos trying to storm the Cypriot plane in which the two assassins were holding 11 Arabs hostage.

However, if emotions continue to rise or there are new terrorist acts aimed at Egypt, observers say President Anwar Sadat could divorce himself from the Palestine Liberation Organization and might be tempted to make a separate peace with Israel despite his repeated statements that he would not do that.

Ibrahim Saada, a columnist for the newspaper Akhbar el Yom, wrote that if it was proved that Palestinians were firing at the Egyptian commandos, "we would ask our government to immediately enter serious negotiations with the Israeli foe to restore Sinai alone."

A prominent political science professor agreed, saying, "If Sadat wanted to make a separate agreement, this would be his chance."

The PLO condemned the murder of Sebaei and insisted the killers had no connection with it. But recent Egyptian editorials have been especially critical of the organization's leaders. This indicates that Egypt may use the Cyprus incident to try to replace Yasser Arafat as PLO chairman or withdraw recognition of the PLO in favor of Palestinians in the West Bank of the Jordan River and the Gaza Strip.

However, Sadat has made no move so far to disassociate himself from the PLO or modify his insistence on the right of self-determination for Palestinians as part of a peace settlement with Israel.

An undercurrent of anti-Palestinian sentiment has long existed in Egypt, based on the feeling that the PLO is ungrateful for the sacrifices Egypt has made for their cause.

There was an upsurge of anti-Palestinian feeling when Syria and the PLO attacked Sadat as a traitor following his trip to Israel last November. Egypt closed down the Voice of Palestine radio.

SANITARY plumbing- heating air conditioning
694-8871

RAISED TYPE MULTI-COLOR
Smitty's
BUSINESS CARDS
3 DAY SERVICE 694-1154
P.O. BOX 5173
MIDLAND, TX PRINTED LOCALLY

Duplicate bridge players compete

ANDREWS — Duplicate bridge players from Midland, Odessa, Andrews, Big Spring, Lamesa, Kermit, Seagraves and Fort Stockton recently competed in a Team of Four competition sponsored by the American Contract Bridge League.

The competition links with a national event which begins at the local level. The big prize after a series of playoffs is an expense paid trip to Toronto, Canada, to compete in the Summer Bridge Championships.

The top three winning teams from the event held at the Andrews Community Center qualified for the next playoffs to be held in Austin. There they will compete against teams from all over Texas.

The winning teams were Mrs. L. S. Mitchell, Mrs. J. T. Dickerson, Mrs. G. V. Crites and Mrs. L. Myers, all of Midland, first; Mr. and Mrs. J. LaVigne of Midland, Mrs. C. Stark and Mrs. F. Lugenheim, both of Odessa, second; Mrs. C. Dellenback, Mrs. J. L. Fortin, Mrs. H. H. Conger and Mrs. E. Prichard, all of Midland, third; Mr. and Mrs. R. E. Myers of Midland and Mr. and Mrs. W. F. Fahrig of Andrews, fourth, and Mrs. Wm. Kerr, Mrs. J. R. Sheeler, Mrs. W. H. Potts and Mrs. J. C. Williamson, all of Midland, fifth.

Lee YC Chatter

By MISSY SERIGHT, DIANA SCOTT & ANITA RAGAN

Say Everybody,

We hope everyone had a great 3-day holiday. Ruidoso sure was booming with parties and skiers this weekend. We hope everyone came back in one piece. Classes started again today and everyone slowly is getting into the last quarter.

Our great Rebel Women Roundballers finished off their season last Friday against Ira. Lee came to a close finish with a score of 43-42 in the regional tournament. The girls had a fantastic season and we're mighty proud of ya!

Last Tuesday started off with a boom as our Rebel baseball men rolled over MHS 7-6 in a scrimage game. This Wednesday, they start off the season playing Hobbs, N.M., here on the Lee diamond at 4 p.m. Friday, the Rebs travel to Hobbs, and Saturday they play Lubbock Coronado here. Everyone come and watch the Rebs bat their way to victory!!

The LHS red-eyed swimmers came in second place in the Region IV Swimming & Diving Championships this past weekend. The boys 200-yard medley relay made regional records, with Kurt Buthman, Cary Carrens, Mike Solari and Bob Franz winning with a 1:42.203. WAY TO GO, WETHEADS!

Our mighty truckin' trackers finished in second place Saturday in Fort Stockton at the Commanche Relays. Friday, the team will travel to Andrews for the Mustang Relays. KEEP ON TRUCKIN', TRACKERS!

Saturday afternoon, the tennis team won 3rd place in the San Angelo Invitational Tournament. Karen Broe put on an outstanding show to gain title in the tournament. Keep up the good work.

Everyone be sure and get your tickets now for the Larry Gatlin Concert. The date is March 15 at 8:30 p.m. in the MHS Auditorium. You can purchase the tickets for either of the Youth Centers. Director Bill Collins will be more than happy to sell you one; so get your tickets now!

Attention all Junior Council members: there will be a meeting Thursday at 7:30 a.m. So set those alarm clocks to rise and shine early for important news and doughnuts. Remember, SENIORS, the big trip is coming up soon, so be sure and attend the meetings for information!

That's it for this week!

Be good,
M.A.D.

COLD CASH
OFF SEASON SALE
Friedrich Factory Rebate
Save up to $100
You save Cold Cash two ways during our Off Season Sale First Save on electric bills with Friedrich High Efficiency central air conditioning Second Save with a cash rebate from Friedrich Buy central air conditioning now, get a $25 to $100* check from Friedrich Save during the Off Season at participating dealers Buy now, save twice
Central Air Conditioning
Friedrich
JERRY'S SHEET METAL
700 N. FT. WORTH
684-4495
*Rebate varies based on Model purchased

SALE
Fantastic Savings On
• BOOKS • GIFTS
• Stationery • Jewelry
MOST ITEMS REDUCED
1/2
AND MORE
THE OAK LEAF
13 OAK RIDGE SQUARE

The Midland Reporter-Telegram
PUTS
D$LLAR POWER
in your pocket or purse
To Help Overcome Inflation

It's a fact! You can increase your household purchasing power by using the money-saving coupons from the pages of this newspaper every week. Just check the total dollar value of the coupons week after week and see for yourself how far ahead you'll be in combatting rising prices.

A recent issue of The Reporter-Telegram, for example, offered a total coupon value of

$17.76

PLUS additional coupons for free merchandise of variable value depending upon your choice of options, such as size. DOLLARS OF COUPON VALUE from the newspaper for which you paid 15 cents or less! So, be sure to take full advantage of

VALUABLE COUPON
COUPON
D$LLAR
POWER

You can make another important saving by subscribing for daily free home delivery at

more than 40% off

the single copy price of 15 cents! Just call "Circulation Department"

682-5311

Today's opening stock market report

New York Exchange

NEW YORK (AP) — Today's selected national prices for New York Stock Exchange issues:

A

Sales
PE hds High Low CloseChg
ACF 2 7 100 29¾ 29⅝ 29⅝— ¼
AMF 1.24 8 168 16⅞ 16¾ 16¾
ASA .80 141 20⅞ 20¾ 20⅞+ ⅛
AbbtLb 1.20 13 339 52½ 51⅝ 51⅝— ⅞
Addrsg .20 479 16⅛ 15⅜ 16⅛— ⅛
AetnaLf 1.60 41097 35⅝d23 34⅝— ¼
AirPrd .40 10 74 25 24¾ 24¾— ¼
Airco 1.35 8 308 39⅞ 38⅝ 38⅝— ¼
Akzona .80 19 104 11⅞ 11⅝ 11⅝
AlcanA 1.40 4 160 22⅝ 22⅜ 22⅜
AlligLd 1.28 7 16 18⅜ 18⅛ 18⅛+ ⅛
AllgPw 1.72 8 188 18⅛d18⅛ 18⅛+ ⅛
AlldCh 2 8 231 37⅝ 36¼ 36¼— ½
AlldStr 1.20 6 86 19⅛ 19⅛ 19⅛+ ⅛
AllisCh 1.30 47 95 25½ 24⅞ 24⅞— ¼
Alcoa 1.80 7 187 39⅞ 39⅛ 39⅛— ¼
Amax 1.75 21 235 33⅛ 33 33⅛+ ½
AMBAC 1.30 10 621u38 37⅝ 37⅝+2⅝
AHess .80b 5 597 24⅝ 23⅜ 24
AmAir 256 9⅝ 9⅛ 9½— ¼
ABrnds 3.50 7 121 44⅛ 43⅞ 44 —
ABdcst 1.40 7 436 37⅝ 36⅞ 36⅞—1⅛
AmCan 2.50 6 174 36⅝ 36⅛ 36⅛+ ⅛
ACyan 1.50 9 626 24⅝ 24 24 — ¼
AElPw 2.12 9 471 23⅛ 23 23 — ¼
AFamil .50b 5 301 13 12⅞ 12⅞— ¼
AHome 1.30 14 878 27⅝ 26⅞ 27 — ⅝
AmHosp .56 12 167 23⅞ 23⅜ 23⅜+ ⅛
AmMotrs 381076 4⅛ 4 4 — ⅛
ANatR 2.80 7 209 39⅝ 39¼ 39¼— ¼
AStand 2 6 85 34⅞ 34¼ 34¼+ ½
ATT 4.60 91283 60⅛ 59⅝ 59⅝— ⅛
AMPInc .60 12 136 24⅜ 24⅛ 24⅛
Ampex 11 266 12⅛ 12 12⅛— ⅛
AnchrH 1.50 6 23 27 26⅞ 26⅞— ⅛
ArchrD .20b 71256 14⅛d14 14¼— ⅛
Armco 1.80 7 48 26⅞ 26⅝ 26⅝
ArmstCk 1 10 259 15⅛ 15 15
Asarco .40 253 15⅝ 15⅛ 15⅛— ⅛
AshlOil 2 5 139 28⅝ 27⅝ 27⅝+ ⅛
AsdDG 1.50 7 41 21⅝ 21⅜ 21⅝
AtlRich 2.40 8 749 45⅛ 44⅝ 45 — ¼
AtlasCp 5 118 12⅛ 11⅞ 11⅞— ¼
AvcoCp .15e 2 302 18⅝ 18⅜ 18⅜
Avnet 70 5x102 15 14⅞ 14⅞
Avon 2.40 14 154 45⅞ 45⅝ 45⅝— ¼

B

Babck 1.50a 12 270 59⅛ 58⅝ 58⅝—1⅛
BallyMf .10 13 900 18⅛ 17⅞ 17⅞+ ⅛
BaltGE 2.16 9 77 25⅝ 25⅛ 25⅛— ⅛
BankAm .94 8 429 21⅛ 21 21 — ⅛
Bausch 1.40 11 284 45⅞ 44⅞ 45 — ⅝
BaxtTrv .40 15 103 33⅞ 33¼ 33⅜+ ⅛
BeatFds .96 10 316 23 22⅝ 22⅞— ⅛
Beker 25 4⅝ 4⅜ 4⅜
BellHow .84 9 216 18⅞ 18⅛ 18⅛— ⅛
Bendix 2.28 6 41 35 34⅛ 34⅞+ ⅛
BenfCp 1.60 5 139 20 19⅞ 20
BengtB [illegible] 3 2⅞ 2⅞— ⅛
BestPd [illegible]
BethStl [illegible]
BlackDr [illegible] 11 [illegible] 15⅛ 14⅞ 14⅞— ⅛
BlckHR 1.25 10 86 21⅛ 21⅛ 21⅛— ⅛
Boeing 1.20a 71372 32⅝ 31⅝ 31⅝— ⅛
BoiseC 1.25 6 134 24⅛ 23⅞ 23⅞
Borden 1.56 7 106 30 29⅞ 29⅞— ⅛
BorgW 1.80 5 57 26⅝ 26⅜ 26⅜— ⅛
BosEd 2.44 12 65 24⅝ 24⅜ 24⅜— ⅛
Braniff .30 6x466 10⅝ 10⅛ 10⅛
BristM 1.10 111905 30⅛ 29⅝ 29⅝
BritPet .35e 12 581 14⅛ 14⅛ 14⅛— ⅛
Brnswk .70 8 124 14⅛ 14⅛ 14⅛— ⅛
BucyEr .80 7 372 17⅛ 16⅞ 17 — ⅛
BunkRa .12e 7 42 12⅛ 12 12
BurlInd 1.40 7 103 19⅝ 19⅛ 19⅛— ⅛
BurlNo 1.60 6 173 37⅝ 37 37 — ⅛
Burrghs 1.40 11 547 61 60 60 —1⅛

C

CBS 2.40 7 233 45 43⅝ 43⅝—1⅛
CIT 2.40 8 17 31⅝ 31⅛ 31⅝+ ⅛
CPC 2.50 8 82 44⅞ 44½ 44⅞+ ⅛
CamSp 1.60 10 57 32⅝ 32⅜ 32⅝+ ⅛
CarPw 1.84 8 71 22⅛ 21⅞ 22
CarrCp .80 6 667 15⅞ 15⅜ 15⅜
CastlCk .80b 8 37 17 16⅞ 16⅞— ⅛
CatrpT 1.80 10 337 50⅞ 49⅞ 49⅞
Celanse 2.80 8 24 37⅛ 37 37 — ⅛
CenSoW 1.34 8 160 15⅛ 15 15⅛+ ⅛
CentrDat 1 9 265 19⅛ 18⅞ 18⅞+ ⅛
Crt-teed .80 5 70 20⅛ 19⅞ 19⅞— ⅛
CessAir 1.44 7 76 31⅛ 31 31 — ⅛
Chmpln 1.10 6 778 17⅛ 17 17 — ⅛
ChamSp .68 8 139 10⅛ 10⅛ 10⅛— ⅛
ChasM 2.20 7 453 28⅞ 28⅜ 28⅜
Chessie 2.32 8 138 33⅞ 32⅞ 32⅞—1
ChiPneT 2 22 27 25⅞ 25⅞ 25⅞— ⅛
ChrisCft 13 126 8⅛ 8⅛ 8⅛
Chrysler 1 51347 11⅛ 11 11⅛+ ⅛
Citicrp 1.06 7 996 20⅛ 19⅞ 19⅞— ⅛
CitiesSv 3 6 131 48⅛ 47⅛ 47⅛— ⅛
CityInv .80 4 242 12⅛ 12⅛ 12⅛— ⅛
ClarkE 1.80 7 31 32 31⅞ 31⅞— ⅛
ClevEl 1.84 7 277 20⅝ 20⅜ 20⅜— ⅛
Clorox .60 8 81 12⅞ 12⅛ 12⅛— ⅛
CstStGs .30 51073 17⅞ 16⅞ 16⅞— ⅛
CocaBtl .40 12 284 8⅛ 8 8⅛+ ⅛
CocaCl 1.54 14 279 36⅞ 35⅞ 35⅞— ⅛
ColgPal 1 10 238 20⅝ 20 20⅛+ ⅛
ColPenn 1 8 40 27 26⅞ 26⅞+ ⅛
ColGas 2.34 8 80 28⅞ 28⅛ 28⅜+ ⅛
CombC .20e 10 67 30⅝ 29⅞ 30⅝+ ⅛
CmbEn 1.80 8 114 32⅝ 32 32 — ⅛
CmwE 2.40 8 694 27⅝ 27⅛ 27⅝+ ⅛
Comsat 2 10 131 35⅛ 34⅞ 34⅞
ConEd 2.20 3 328 22⅞ 22⅝ 22⅞+ ⅛
ConFds 1.50 8 90 24⅞ 24⅜ 24⅜
ConNG 2.76 6 458 35 34⅛ 34⅞— ⅛
ConsPw 2.12 7 386 22⅝ 22⅛ 22⅛— ⅛
ContAir .25e 6 270 10⅛ 9⅞ 10 — ⅛
ContlCp 3.40 5 115 49⅞ 49⅛ 49⅛+ ⅛
CntlGrp 2.20 7 88 29⅝ 29⅛ 29⅛+ ⅛
ContOil 1.40 8 951 27⅝ 27 27 — ⅛
ContTel 1.16 9 69 15⅞ 15⅜ 15⅜— ⅛
CtlData .15 7 280 24⅛ 23⅞ 23⅞— ⅛
CoopIn 1.44 9x133 42⅝ 42⅛ 42⅛
CornG 1.88 9 185 46⅛d45⅞ 45⅞— ⅛
CrwnCk 7 88 24⅞ 24⅜ 24⅜+ ⅛
CrwZel 1.80 7 160 29⅞ 29⅜ 29⅜+ ⅛
CurtW .60 9 27 17⅛ 17⅛ 17⅛— ⅛

D

DartInd 1.60 8 118 37⅛ 36⅞ 36⅞
DataGen 14 276 43⅞ 43 43 —1
Dayco .50b 4 63 16⅞ 16⅛ 16⅛
DaytPL 1.66 10 102 17⅛ 17⅞ 17⅞— ⅛
Deere 1.30 5 324 24⅛ 23⅞ 23⅞+ ⅛
DelMon 1.60 6 85 24 23⅞ 23⅞— ⅛
DeltaAir .80 7 251 38⅛ 38 38⅛— ⅛
Dennys .60 10 4 27⅛ 27⅛ 27⅛— ⅛
DetEd 1.52 8 438 16⅛ 16 16⅛
DiamS 1.40 6 567 26⅝d26 26⅛— ⅛
DigitalEq 12 460 40⅛ 39⅛ 39⅛— ½
Dillon 1.20b 11 97 30⅞ 30⅞ 30⅞— ⅛
Disney .32b 13 511 34⅛ 33 33 —1
DrPepr .60 4 359 14⅛ 14 14⅛— ⅛
Dow Ch 1.20 81282 23⅝ 22⅞ 22⅞— ⅛
Dressr .88 8 314 38⅛ 37½ 37½— ⅛
duPont 5a 9 326 101⅞ 99⅞ 100 —1⅛
DukeP 1.72 8 73 20⅝ 20⅛ 20⅛— ⅛
DuqLtg 1.72 10x312 18⅛ 18 18⅛+ ⅛

E

EastAir 4 272 7⅛ 6⅞ 6⅞— ⅛
EastGF .80 12 155 18 17⅞ 17⅞— ⅛
EsKod 1.60a 111691 44⅝d42⅛ 42⅛—1⅛
Eaton 2.25 6 310 34⅝ 33⅞ 33⅞— ⅛
Echlin .60 10 65 23⅞ 23⅛ 23⅛— ⅛
ElPaso 1.10 7 340 15⅛ 15 15⅛— ⅛
EmrsEl 1.20 11 171 30⅛d29⅝ 29⅝— ⅛
EngMC 1.20 6 469 24 23⅞ 23⅞+ ⅛
Ensrch 1.80 7 103 28⅛ 28 28⅛— ⅛
Esmrk 1.84 10 151 25⅛ 25 25⅛
Ethyl 1 4 36 19 18⅞ 18⅞— ⅛
EvansP .80a 5 66 14⅞ 14⅝ 14⅝— ⅛
Exxon 3.20 81487 45⅛ 44⅞ 44⅞— ⅛

F

FMC 1.20 6 470 21 20⅞ 20⅞
FairCm .80 12 119 26⅝ 24⅞ 24⅞—1⅛
FairInd .50 11 310 18⅛ 18 18
Fedders 44 4⅛ 4 4⅛+ ⅛
FedNMt 1 4x463 14⅛d14 14⅛— ⅛
FedDSt 1.60 9 188 35 34⅞ 34⅞— ⅛
Firestn 1.10 8 259 13⅞ 13⅛ 13⅛— ⅛
FtChrt .80 4 39 14⅛ 14⅛ 14⅛— ⅛
FstChic 1 6 574 17⅛ 17⅛ 17⅛+ ⅛
FtInBn 1.40 9 82 37 36⅞ 37
FleetEnt .46 8 468 10⅞ 10⅛ 10⅛
FlaPL 1.76 6 64 24⅝ 24⅛ 24⅛— ⅛
FlaPow 2.48 6 79 30⅞ 30⅛ 30⅛+ ⅛
Fluor 1.20 7 133 31⅞ 30⅞ 30⅞— ½
FdFair .20 10 12 5 4⅞ 4⅞— ⅛
FordM 3.20 3 610 42⅝ 42⅛ 42⅛— ⅛
ForMK 1.10 6 125 17⅞ 17⅛ 17⅞
FrankM .30 5 406 8⅛ 7⅞ 7⅞— ⅛
FrpMin 1.60 14 155 18⅞ 18⅛ 18⅛— ⅛
Fruehf 2 5 71 25½ 25⅛ 25⅛— ⅛

G

GAF .60 84 10⅛ 10⅛ 10⅛— ⅛
Gannett 1.40 14 154 35⅞ 35⅛ 35⅞+ ⅛
GnCable 1 8 149 12⅝ 12⅝ 12⅝
GenDyn 4 104 39⅝ 39 39
GenEl 2.20 91032 45⅞ 44⅞ 45 — ⅛
GnFds 1.64 8 263 27⅛ 27 27 — ⅛
GnInst .40b 8 76 20⅛ 20⅛ 20⅛— ⅛
GnMills 1.10 393 28 27⅞ 27⅞— ⅛
GMot 6.95e 51539 58⅞ 58⅝ 58⅝+ ⅛
GPU 1.76 8 396 19⅛ 19⅛ 19⅛
GTE 2.24 7 550 29 28⅞ 28⅞— ⅛
GTire 1.30 5 98 23⅛ 23⅛ 23⅛+ ⅛
Genesco 190 5½ 5⅛ 5⅛— ⅛
GaPac 1 9 454 24⅛ 24 24⅛— ⅛
Getty 2.80a 10 48 155 153 153 —2
GibrFn .60 4 237 10⅝ 10⅛ 10⅛— ⅛
Gillette 1.50 101185 25⅞ 25⅛ 25⅛
Goodrh 1.32 4x71 19⅞ 19⅛ 19⅞+ ⅛
Goodyr 1.30 6 274 16⅛ 16 16⅛— ⅛
Gould 1.36 7 166 27⅛ 26⅞ 27 + ⅛
Grace 1.80 7 149 24⅞ 24⅛ 24⅞+ ⅛
GtAtPc .15e 90 456 8⅛ 8⅛ 8⅛— ⅛
GtWFin 1 4 51 19⅞ 19 19 — ⅛
GGiant 1.08 11 6 16⅛ 16⅛ 16⅛
Greyh 1.04 7 113 13 12⅞ 12⅞
Grumm 1 4 87 16 15 15⅛+ ⅛
GlfWstn .66 4 278 11⅛ 11⅛ 11⅛— ⅛
GulfOil 1.90 61120 24⅞ 24⅛ 24⅝— ⅛
GlfStUt 1.24 8 233 13⅛ 13⅛ 13⅛— ⅛
GulfUtd .72 6 799 ⅛ 12⅛ 12⅝

H

Hallibrt 1.40 10x616 57⅞ 57 57 — ⅛
Hercules 1.10 730 13⅛ 13 13 + ⅛
Heublin 1.40 12 501 27 26⅞ 26⅞— ½
HewltPk .40 14 136 65⅛ 64⅞ 64⅞— ⅛
Holiday .46 9 802 15⅞ 15⅛ 15⅛— ⅛
HollyS 12 17 17 17
Homestk 1a 14 295 31⅛ 30⅞ 31
Honwll 1.90 7x519 45⅛ 43⅝ 43⅝—1⅛
HoushF 1.30 6 71 17⅛ 17⅛ 17⅛
HousIn 2.12 71042 29½ 29⅛ 29⅛— ⅛
HousNG .90 7 471 24⅛ 24 24 — ½
HowdJn .36 91108 13⅛ 12⅞ 12⅞— ⅛
HughsTl .70 10 159 33⅛ 32⅞ 32⅞

I

ICInd 1.52 5x36 24⅛ 24⅛ 24⅛— ⅛
INACp 2.30 6 354 36⅝ 36 36 — ⅛
IUInt .90 7 128 11⅛ 11⅛ 11⅛— ⅛
IdahoP 2.16 12 36 26 25⅞ 26
IdealB 1.40 7 50 20 19½ 19½— ½
ImpiCp .80 4 115 15⅛ 15 15 — ⅛
INCO .80 11 463 14⅛ 14⅛ 14⅛— ⅛
Inexco .10e 16 411 18⅛ 17⅞ 17⅞— ⅛
IngerR 3 11 51 53⅞ 53⅛ 53⅞+ ⅛
InlndStl 2.60 8 390 34⅝ 34⅛ 34⅛— ⅛
Intrlk 2.20 9 33 27⅛ 26⅞ 27 — ⅛
IBM 11.52 14 665 257⅛ 253½ 253½—2⅝
IntFlav .56 17 65 20⅝ 20⅜ 20⅜
IntHarv 2.10 4 270 28 27⅛ 27⅛— ⅛
IntMin 2.60 6 201 38⅞ 38⅛ 38⅞+ ⅛
IntPaper 2 7 593 37⅛d36⅞ 36⅞— ⅛
IntTT 2 6 998 27⅞ 27⅛ 27⅛— ⅛
IowaBf .50 5 131 30⅛ 29⅞ 29⅞+ ⅛
IowaPS 1.92 9 50 22⅝ 22⅛ 22⅛— ⅛

J

JhnMan 1.80 8 95 30⅛ 30 30 — ⅛
JohnJn 1.70 16 307 68⅝ 67⅝ 6 — ⅛
JonLgn .60b 6 34 11⅛ 11⅛ 11⅛+ ⅛
Jostens 1 11 19 25⅝ 25⅛ 25⅛+ ⅛
JoyMfg 1.50 10 40 32⅝ 32⅛ 32⅝+ ⅛

K

Kmart .56 11 400 25⅛ 25 25 + ⅛
KaisrAl 1.60 5 26 29 28⅞ 28⅞— ⅛
KanGE 1.80 9 38 20⅛ 20⅛ 20⅛+ ⅛
KanPLt 1.86 7x102 20⅛ 20⅛ 20⅛+ ⅛
KatyInd 5 48 7⅛ 6⅞ 7 + ⅛
KaufBr .20 6 113 6⅛ 6⅛ 6⅛— ⅛
Kellogg 1.20 13 53 23⅞ 23⅛ 23⅛— ⅛
Kennet .60e 91 397 20⅛ 19⅞ 20 — ⅛
KerrM 1.25 9x376 41⅛ 40½ 40½— ⅛
KimbCl 2.60 8x256 44⅝ 43⅛ 43⅛+ ⅛
KnigtRd 1 9 102 33⅞ 33⅛ 33⅛— ⅛
Kopprs 1.10 8 73 20⅝ 19⅞ 20⅛+ ⅛
Kraft 2.60 8 200 43⅞ 43⅛ 43⅛+ ⅛
Kroger 1.60 6 74 26½ 26⅛ 26⅛+ ⅛

L

LTV 121 5⅞ 5⅝ 5⅞+ ⅛
LearSg .60 5 374 15⅛ 14⅞ 14⅞+ ⅛
Lehmn .74e 152 9⅛ 9 9
LevitzF .20i 8 99 23⅛ 22⅛ 22⅛— ⅛
LOF 2a 5 49 26⅛ 26⅛ 26⅛+ ⅛
Ligget 2.50 8 35 27⅛ 27⅛ 27⅛+ ⅛
LillyEli 1.60 13 584 40 39⅞ 39⅞— ⅛
Litton .31t 10 100 14⅛ 14⅛ 14⅛+ ⅛
Lockhd 4784 14 13⅞ 13⅞
Loews 1.20 4 55 34⅞ 34⅞ 34⅞— ⅛
LnStar 1.20 7x61 17⅞ 17⅛ 17⅛— ⅛
LILCo 1.63 7 246 18⅛ 18⅛ 18⅛— ⅛
LaLand 1.20 8 257 21⅛ 20⅞ 20⅞— ⅛
LaPac .40b 6 254 14⅛ 13⅞ 13⅞— ⅛
LuckyS .84 9 129 13⅛ 13⅛ 13⅛
Lykes 73 6 5⅞ 6

M

MGIC .20 7 268 15⅝ 15⅛ 15⅛— ⅛
Macmill .64 7 108 10⅞ 10⅛ 10⅛+ ⅛
Macy 1.50 6 1 36 36 36 — ⅛
MdsFd .89e 59 12 11⅞ 11⅞— ⅛
MagicCf .50 5x155 9 8⅞ 8⅞— ⅛
MAPCO 1.20 10 116 33 d31⅞ 31⅞—1⅛
MaratO 2.20 6 188 42⅛d41⅛ 41⅛— ⅛
MarMid .80 8x398 12⅞ 12 12⅞— ⅛
Marriot .12 10 349 11⅛ 10⅞ 10⅞— ⅛
MartM 1.60 6 255 23⅞ 23⅛ 23⅛— ⅛
Masco .40 9 166 17⅛ 17 17 — ⅛
MassyF 8 373 9⅞ 9⅛ 9⅛— ⅛
MayDS 1.16 6 200 21⅞ 21⅛ 21⅛— ⅛
Maytg 1.60a 11 120 27⅛ 27⅛ 27⅛— ⅛
McDermt 41200 24 d22⅝ 22⅝— ⅛
McDnld .20 13 676 46 44⅞ 44⅞—1
McDonD .60 7 315 24 23⅞ 23⅞— ⅛
McGEd 1.60 7 42 23⅛ 23⅛ 23⅛
McGrH 1 9 65 18⅛ 17⅞ 17⅞— ⅛
Merck 1.70 14 274 54 53⅛ 53⅛— ⅛
MerrLy .88 5 245 14⅞ 14⅝ 14⅝
MesaPet .40 14 240 37⅛ 36⅞ 36⅞— ⅛
MidSUt 1.44 7 438 16⅛ 16⅛ 16⅛
MMM 2 13 458 46⅛ 45⅞ 45⅞— ⅛
MinPL 1.84 10 10 20⅞ [illegible]
MohkDta 11 211 7⅛ 6⅞ 7 — ⅛
Monsan 3.10 6 332 47⅛d46⅞ 46⅞—1⅛
MontDU 1.30 9 7 17⅛ 17⅛ 17⅛+ ⅛
MonPw 1.80 11 31 23⅛ 23⅛ 23⅛
Morgan 2.20 8 384 41 40⅞ 40⅞— ½
MorNor 1.12 10 228 26⅛ 26⅛ 26⅛— ⅛
Motrola 1 10 136 36⅞ 35⅞ 35⅞— ⅛
MtFuel 2.20 8x18 33⅛ 33⅛ 33⅛+ ⅛
MtSTel 1.88 9 10 26 25⅞ 26

N

NCR 1 8 635 41⅛ 40⅞ 40⅞— ⅛
NLInd 1.20 8 109 16⅛ 16 16 — ⅛
NLT 1 7 285 21⅛ 20⅞ 21 — ⅛
Nabisco 2.76 10 26 49⅛ 49 49
NatAirl .50 19 154 14⅛ 14 14 + ⅛
NatCan .64 5 45 14⅛ 14⅛ 14⅛— ⅛
NatDist 1.70 6 71 21⅛ 21 21 — ⅛
NatFG 2.24 8 14 25⅛ 25⅛ 25⅛
NatGyp 1.20 7 151 15⅞ 15⅛ 15⅛— ⅛
NtSemic 15 503 18⅛ 17 17⅛— ⅛
NatlStl 2.50 10 200 30 29⅞ 29⅞— ⅛
Natom 1.80 4 116 36⅛ 35⅞ 35⅞+ ⅛
NevPw 7 23 22 21⅞ 21⅞
NEngEl 1.94 8 62 22⅛ 21⅞ 21⅞— ⅛
Newmt .80 26 162 16⅞ 16⅛ 16⅛— ⅛
NiaMP 1.34 8 145 14⅛ 14⅛ 14⅛— ⅛
NorfWn 1.64 8 416 26⅛ 26 26 — ⅛
NoAPhl 1.50 5 13 26 25⅞ 25⅞
NoestUt 1.02 8 397 10⅛ 10⅛ 10⅛
NorNGs 2.40 6 331 35⅛ 34⅞ 35⅛+ ⅛
NoStPw 2.06 8 107 26⅝ 26⅛ 26⅛— ⅛
Nortrp 1.20 5 120 23⅛ 22⅞ 22⅞— ⅛
NwstAirl .50 6 598 24⅛ 24 24 — ⅛
NwtBcp 1.04 7 63 22⅞ 22⅛ 22⅛
Norton 2 8 39 41 40⅞ 40⅞— ⅛
NorSim .76b 8 144 17⅛ 17⅛ 17⅛— ⅛

O

OcciPet 1.25 7 674 23 22⅞ 22⅞— ⅛
OhioEd 1.76 9x493 18⅛d18⅛ 18⅛— ⅛
OklaGE 1.54 9 63 18 17⅞ 18
OklaNG 1.36 6 107 19⅛ 18⅞ 19
Olin .88 5 135 15⅞ 15⅛ 15⅛— ⅛
Omark .88 7 23 19⅛ 19⅛ 19⅛— ⅛
OwenC 1.20 8 66 61⅞ 60⅞ 60⅞— ⅛
OwenIll 1.06 7 121 21⅛ 20⅞ 20⅞— ⅛

PQ

PPG 1.60 8 241 24⅞ 23⅞ 23⅞— ⅛
PacGE 2.16 8 533 24⅛ 24 24 — ⅛
PacLtg 1.80 7 47 20⅛ 19⅞ 19⅞— ⅛
PacPw 1.80 9 114 21 20⅞ 20⅞— ⅛
PacTT 1.40 7 45 16⅛ 16⅛ 16⅛
PanAm 5 294 5 4⅞ 4⅞
PanEP 2.60 7 106 40⅛ 40 40 + ⅛
Penney 1.48 9 419 34⅞ 33⅞ 34⅛— ⅛
PaPL 1.92 7 124 22⅛ 22 22⅛+ ⅛
Pennzol 2 9 120 29⅞ 29 29 — ⅛
PepsiCo .90 12 661 25 24⅞ 24⅞— ⅛
PerkinE .40 12 152 17⅞ 17⅛ 17⅛+ ⅛
Pfizer 1.08 11 146 26⅞ 26⅛ 26⅛— ⅛
PhelpD .60 25 99 18⅛d18 18⅛— ⅛
PhilaEl 1.80 10 364 19⅛ 18⅞ 18⅞— ⅛
PhilMr 2.05 10 620 58⅛ 57⅞ 57⅞+ ⅛
PhilPet 1.20 8 374 28⅛ 27⅞ 28⅛+ ⅛
PitneyB 1 7 112 18⅞ 18⅝ 18⅝
Pittstn 1.20 8 236 23⅛ 23⅛ 23⅛— ⅛
Pneumo 1 5 27 17⅛ 17⅛ 17⅛— ⅛
Polaroid .80 9 501 24⅛ 24 24 — ⅛
PortGE 1.70 18 181 19⅛ 19 19⅛— ⅛
ProctG 2.60 13 310 78⅞ 77⅛ 77⅛— ⅛
PSvCol 1.46 10 330 16⅞ 16⅛ 16⅛— ⅛
PSvEG 1.96 8x149 22⅛ 21⅞ 22 — ⅛
PgSPL 1.40 9 60 16⅛ 16⅛ 16⅛+ ⅛
Pullmn 1.40 8 69 24⅛ 24⅛ 24⅛— ⅛
Purex 1.08 9 16 17 16⅞ 17 — ⅛
QuakO 1.04 8 108 21⅛ 20⅞ 20⅞— ⅛
QuakStO .88 9 46 14 13⅞ 14 + ⅛

R

RCA 1.20 7 523 24⅞ 24⅛ 24⅛— ⅛
RLC .40 4 30 9⅞ 9⅝ 9⅝— ⅛
RalsPur .50 10 605 14⅛ 14 14 — ⅛
Ramad .12e 14 777 4⅛ 4⅛ 4⅛
Ranco 1.04 6 23 17⅛ 17⅛ 17⅛— ⅛
Raythn 1 9 607 32⅛ 31⅞ 31⅞— ⅛
ReadBat 1 7 354 23⅛ 22⅞ 22⅞— ⅛
ReichCh .74 9 60 16 15⅞ 16 + ⅛
RepStl 1.60 9x121 23 22⅞ 22⅞+ ⅛
ResvOil .24 10 234 13⅛ 13⅛ 13⅛— ⅛
Revlon 1.10 13 794 41⅞ 39⅞ 40 —1⅞
Reynln 3.50 6 93 55⅞ 54⅞ 54⅞— ⅛
ReyMtl 1.50 6 262 27 26⅞ 26⅞— ⅛
RiteAid .32 10 27 18 17⅞ 17⅞— ⅛
Robins .32 10 144 10 9⅞ 9⅞— ⅛
Rockwl 2.20 7 155 30⅛ 30⅛ 30⅛— ⅛
RohrInd 29 56 7⅞ 7⅞ 7⅞— ⅛
Rorer .66 12 96 14⅛ 14 14 — ⅛
RoyCCol 1 8 50 18⅞ 18⅝ 18⅝
RoylD 4.25e 5 167 56⅞ 56⅛ 56⅛— ⅛
RyderS .40 5 112 14⅞ 14⅛ 14⅛— ⅛

S

SCM 1 4 62 16⅛ 16⅛ 16⅛+ ⅛
Safewy 2.20 9x80 36⅛d35⅞ 35⅞— ⅛
SJoMn 1.30 9 55 26⅞ 26⅛ 26⅛
StLSaF 2.50 6 202 39⅞ 39⅛ 39⅞+ ⅛
StRegP 1.72 8 103 27⅛ 27 27⅛— ⅛
Sambos .60 8 114 16⅛ 16⅛ 16⅛— ⅛
SFeInd 2.20 6 256 34⅞ 34 34⅛— ⅛
SFeInt .60 6 177 26⅞ 25⅞ 25⅞— ⅛
SchrPlo 1.12 91605 27⅛ 26⅞ 26⅞— ⅛
Schlmb 1.10 14 548 67⅞ 66 66 —1
ScottP .76 8 153 13⅛ 12⅞ 12⅞— ⅛
SeabCL 2.20 4 250 32 31⅞ 31⅞— ⅛
SearleG .52 328 12⅛ 11⅞ 12
Sears 1.12a 9 985 25⅛ 24⅞ 24⅞— ⅛
ShellOil 1.80 6 36 29⅞ 29 29 — ⅛
Shrwin 2.20 294 22⅝ 20⅞ 20⅞—1⅛
Signal 1.36 6 39 29⅛ 28⅞ 28⅞— ⅛
SimpPat .50 12x142 11⅛ 11 11 — ⅛
Singer .60 4 70 18⅞ 18⅛ 18⅛— ⅛
Skyline .40 10 110 12⅞ 12⅛ 12⅛
Smtkln 1.32 17 319 49⅞ 49⅛ 49⅛+ ⅛
SonyCp .06e 121468 7⅞ 7⅝ 7⅝+ ⅛
SCrEG 1.62 8 67 18⅛ 18⅛ 18⅛+ ⅛
SoCalE 2.24 7 393 26⅛ 26 26 — ⅛
SouthCo 1.54 8 612 16⅛ 16⅛ 16⅛
SoNRes 1.05 7 364 31⅞ 31⅛ 31⅛+ ⅛
SouPac 2.40 7 324 32⅛ 31⅞ 32 + ⅛
SouRy 2.60 7 30 47 46⅞ 46⅞— ⅛
SprryR 1.12 7 158 33⅛ 33 33 — ⅛
SquarD 1.40 9 403 23⅛ 22⅞ 22⅞— ⅛
Squibb 1.02 9 124 23⅞ 23⅛ 23⅛— ⅛
StBrnd 1.28 16 366 24⅛d23⅛ 23⅛—1
StOilCl 2.40 6 466 38⅞ 38 38⅛— ⅛
StOInd 2.80 7 851 45⅞ 45⅛ 45⅞
StOilOh 1.36 15 131 67⅛ 65⅞ 65⅞—1⅛
StaufCh 1.80 7 13 36⅞ 36⅞ 36⅞+ ⅛
SterlDg .70 9 386 13⅛d13 13⅛— ⅛
StevenJ 1.20 5 76 14⅞ 14⅞ 14⅞
StuWor 2 5 388 50⅛ 49⅞ 49⅞
SunCo 2.52 5 219 37⅛ 36⅞ 36⅞—1⅛

T

TRW 1.80 7 251 31⅞ 31⅛ 31⅛— ⅛
TampE 1.20 8 29 17⅛ 17 17
Tandy 6 508 34⅛ 32⅞ 32⅞— ⅛
Tandycft 7 87 14 13⅞ 13⅞— ⅛
Techncr .40 3 222 10 9⅞ 9⅞+ ⅛
Tektrnx .48 11 159 34⅛ 33⅞ 33⅞— ⅛
Teledn 1.45t 5 511 75⅞ 73 73⅛—1⅞
Telprmt 20 208 9⅛ 9⅛ 9⅛— ⅛
Telex 7 72 3⅛ 3⅛ 3⅛— ⅛
Tennco 2 7 402 29⅛ 29⅛ 29⅛+ ⅛
Tesoro 361 9⅛ 8⅞ 8⅞— ⅛
Texaco 2 71168 26⅞ 25⅞ 25⅞+ ⅛
TexEst 2.10 8 10 40⅛ 40⅛ 40⅛
TexInst 1.68 12 119 64⅛d63⅞ 63⅞— ⅛
TexInt 12 306 11⅛ 10⅞ 10⅞— ⅛
TexOGs .28 8 87 30 29⅞ 29⅞— ⅛
TxPcLd .40e 20 9u47⅛ 47 47⅛+ ⅛
TexUtil 1.52 8 194 20⅛ 19⅞ 20 + ⅛
Texsgif 1.20 13 395 16⅛d16 16 — ⅛
Textron 1.60 6 132 23⅞ 23⅛ 23⅛— ⅛
Thiokol 1.20 7 13 24⅛ 24⅛ 24⅛
Thrifty .52 8 136 7⅞ 7⅞ 7⅞— ⅛
TigerInt .50 7 225 16⅞ 16⅛ 16⅞
TimeM 1 8 149 23⅛ 22⅞ 22⅞+ ⅛
Timkn 2.20a 7 13 42 41⅞ 41⅞+ ⅛
TWA 3 593 12⅞ 12 12⅛— ⅛
Transm .80 52319 13⅞ 13⅛ 13⅛— ⅛
Transco 1.10 7 123 18⅛ 18⅛ 18⅛
Travlrs 1.28 5 227 30 29⅞ 29⅞+ ⅛
TriCon 2.20e 137 18⅛ 18⅛ 18⅛+ ⅛
TwenCn 1.20a 4167524 23⅞ 23⅛— ⅛

UV

UAL .80 5 279 20⅞ 20⅛ 20⅛— ⅛
UMC 1.20 7 4 16⅞ 16⅛ 16⅛
UVInd 1 5 12 18⅞ 18⅛ 18⅛— ⅛
UnCarb 2.80 6 411 38⅞ 38⅛ 38⅛— ⅛
UnElec 1.36 9 148 15⅛ 15 15⅛+ ⅛
UnOCal 2.20 6 119 49⅛ 48⅞ 48⅞— ⅛
UPacC 2 9 294 43⅞ 42⅞ 43 + ⅛
Uniroyal .50 7 148 7⅛ 7⅛ 7⅛
UnBrand 7 20 7⅛ 7⅛ 7⅛
UNucl 1.20t 7 364 33⅛ 31⅞ 31⅞—1⅛
USGyps 1.60 7 37 22⅛ 22⅛ 22⅛+ ⅛
USInd .52 6 169 7⅛ 7⅛ 7⅛+ ⅛
USSteel 1.60 161273 27⅛ 26⅞ 26⅞— ⅛
UnTech 2 6 583 34⅞ 34 34 — ⅛
UniTel 1.36 8 684 17⅞ 17⅛ 17⅛— ⅛
Upjohn 1.20 11 192 34 33⅞ 33⅞— ⅛
USLIFE .52 6 172 17 16⅞ 16⅞— ⅛
Varian .40 10 73 17⅛ 17 17 + ⅛
VaEPw 1.24 7 372 13⅛ 13⅛ 13⅛— ⅛

W

Wachov .60 8 25 16⅛ 16⅛ 16⅛+ ⅛
WaltJm 1.40 6 136 28 27⅞ 27⅞— ⅛
WrnCom 1 6 733 33⅛ 32⅞ 32⅞— ⅛
WarnrL 1.10 12 244 26⅛ 26 26 — ⅛
WshWt 1.84 10 24 22⅞ 22⅛ 22⅛+ ⅛
WnAirL .40 7 69 7⅛ 7⅞ 7⅞+ ⅛
WnBnc 1.70 6 309 30⅛ 30⅛ 30⅛— ⅛
WUnion 1.40 7 57 16⅛ 16⅛ 16⅛
WestgEl .97 6 405 17⅞ 17⅛ 17⅛— ⅛
Weyerhr .80 93453 22⅞ 21⅞ 21⅞— ⅛
WheelF 1a 10 138 29⅞ 29⅛ 29⅛— ⅛
Whirlpl 1.20 7x934 21⅛ 21 21
WhiteMt 6 259 7⅛ 6⅞ 6⅞— ⅛
Whttakr .20 7 184 8⅛ 8⅛ 8⅛— ⅛
Williams 1 7x289 17⅞ 17⅛ 17⅛— ⅛
WinnD 1.68 10 63 35⅞ 34⅞ 34⅞—1⅛
Winnbgo 21 72 3⅛ 3 3⅛— ⅛
Wolwth 1.40 6 241 18 17⅞ 17⅞— ⅛

XYZ

Xerox 2 8x1487 43⅛d41⅛ 41⅛—1⅛
ZaleCp .92 6 24 15⅛ 14⅞ 15 + ⅛
ZenithR 1 17 504 12⅞ 12⅛ 12⅞+ ⅛

Copyright by The Associated Press 1978

Mutual funds

INVESTING COMPANIES
NEW YORK (AP) —The following quotations, supplied by the National Association of Securities Dealers, Inc., are the prices at which these securities could have been sold (Net asset value) or bought (value plus sales charge).

Sell Buy
AGEFd 5.59 5.70
AcornF 15.44 NL
AdvnInv 8.92 NL
Afuture 9.46 NL
Allstate 7.87 NL
AlphaF 10.02 NL
ABirthT 9.55 10.44
American Funds:
Balan 7.55 8.25
Amcp 6.23 6.81
Mutl 8.98 9.81
Bond 14.58 15.93
Capit 6.47 7.07
Grwth 5.45 5.96
Incom 7.57 8.27
ICA 12.75 13.93
NPers 15.30 16.72
WshMt 6.00 6.56
Amer General:
CapBd 8.75 9.56
CapGth 3.74 4.09
IncFd 6.20 6.78
Ventr 14.46 15.80
EqtGth 6.24 6.82
FdAm 6.17 6.75
Provid 3.79 4.09
AGthFd 5.81 6.26
AInsInFd 4.67 5.10
AInvest 5.46 NL
AInvInc 12.17 NL
ANtGth 2.90 3.17
AOptEq 4.61 5.04
Anchor Group:
Daily 1.00 NL
Grwth 5.90 6.45
Incom 6.97 7.51
Spectr 4.05 4.37
FdInv 6.13 6.61
Wash 9.33 10.06
Axe Houghton:
Fnd B 7.36 8.00
Incom 4.81 5.23
Stock 5.27 5.76
BLCGt 10.37 11.34
BabsInc 1.72 NL
Babs Inv 8.37 NL
BeacHill 8.37 NL
BeacInv 8.80 NL
Berger Group:
100 Fd 7.16 NL
101 Fd 8.63 NL
BerkCap 6.84 7.48
Bondstk 4.58 5.01
BostFdn 9.14 9.99
Calvin Bullock:
Bullck 11.28 12.33
Candn 6.74 7.37
Divid 2.56 2.80
Month 14.20 15.52
NtWS 8.96 9.79
NYVn 11.07 12.10
CGFund 8.88 9.60
CGIncm 8.18 8.82
CshRsM 1.00 NL
CapPres 1.00 NL
CentShT 9.83 10.80
ChalInv 9.60 10.49
ChartFd 13.33 14.34
Chase Gr Bos:
Fund 5.84 6.38
Front 3.68 4.02
Share 6.73 7.36
Specl 5.26 5.75
CheapD 10.48 NL
ChemFd 6.36 6.95
CNAMgt Fds:
Liberty 3.83 4.19
Manhat 2.29 2.50
Schust 8.02 8.77
Colonial:
Cnvrt 8.56 9.36
Fund 8.51 9.30
Grwth 4.18 4.57
Incom 8.67 9.48
Optn 10.14 11.08
Colu Gth 14.55 NL
Cwlth AB .95 1.03
Cwlth C 1.40 1.51
Comp Bd unavail
Comp Fd unavail
Concord 12.64 NL
Cons Inv 8.50 8.87
Constel G 5.68 NL
Cont Mut 5.86 NL
Ctry Cap 10.65 11.51
DlyIncm 1.00 NL
Delaware Group:
Decat 11.08 12.11
Delaw 10.26 11.21
Delch 9.12 9.55
TxFre 9.58 10.03
Delta 4.86 5.31
Dir Cap 3.96 4.33
DodCxB 19.69 NL
DodCxSt 13.89 NL
Drex Bur 8.95 NL
Dreyfus Grp:
Dreyf 10.55 11.53
Levge 15.01 16.40
Liq As 9.99 NL
NNme 5.68 NL
Spl Inc 7.10 NL
TxEm 15.79 NL
Thrd C 13.31 NL
Eagle Gr 8.78 9.60
Eaton&Howard:
Balan 7.37 7.95
Fours 7.48 NL
Grwth 8.44 9.10
Incom 5.89 6.35
Specl 6.31 6.80
Stock 8.12 8.75
EDIE Sp 17.83 NL
EdsonG 8.23 NL
Egret F 9.70 10.54
Elfun Tr 13.38
Fairfld 8.71 9.47
Federated Funds:
Am Ldr 7.18 7.29
Empir 17.70
Four E 16.64
Hilcm 14.57 15.58
Optn 12.98 14.19
TxFre 13.22 NL
Fidelity Group:
Bond 8.52 NL
Capit 7.32 8.00
Contfd 9.01 NL
Daily I 1.00 NL
Dstny 8.16
Eq Inc 15.02 NL
Magel 24.72
Mun Bd 10.57 NL
Fidel 14.08 15.39
LtMun 9.89 NL
Puritn 9.83 10.74
Salem 4.53 4.95
Thrift 10.17 NL
Trend 19.11 20.89
Financial Prog:
Dyna 5.05 NL
Indust 4.06 NL
Incom 7.15 NL
Fst Investors:
Disco 5.19 5.67
Grwth 6.42 7.02
Incom 8.48 9.27
Stock 7.85 8.58
FstMlt A 7.56 NL
FtMltDl 10.00 NL
44 Wall 18.35 NL
Fnd Gth 3.60 3.92
Founders Group:
Grwth 4.12 4.50
Incom 11.59 12.67
Mutal 7.31 7.99
Specl 9.49 10.37
Franklin Group:
Brown 3.20 3.45
DNTC 6.67 7.19
Grwth 5.14 5.54
Utils 4.77 5.14
Incom 1.76 1.90
US Gov 9.36 10.09
Capit 3.14 3.39
Equit 3.30 3.56
Fundpk 7.99 8.11
Fund Inc Grp:
Comm 8.05 NL
Impac 7.70 7.90
Ind Tr 9.70 9.95
Pilot 7.49 NL
GESA S 22.69
Gen Sec 8.38 NL
Grth Ind 16.95 NL
Hamilton:
F HDA 3.74 4.09
Grwth 6.49 7.09
Incom 6.39 NL
Hart Gth 12.79 NL
Hart Lev 8.18 NL
Heritge 1.39
HighYld 11.98 12.81
Holdg Tr 1.00 NL
Hor Man 13.91 15.04
ISI Group:
Grwth 4.67 5.10
Incom 3.60 3.93
Trst sh 10.51 11.49
TrPaSh 2.83
Industry 3.08
Intcap 1.00 NL
Int Invst 10.08 11.02
Inv Guid 8.35 NL
Inv Indic 1.24 NL
Inv Bos 8.70 9.38
Inv Counsel:
Capm 8.36 8.99
CapR S 6.00 6.45
Investors Group:
IDS Bd 5.72 5.93
IDS Grt 5.49
IDS ndi 4.54 4.93
Mutl 8.49 9.23
Prog 2.96 3.21
TaxEx 5.04 5.29
Stock 16.13 17.53
Select 9.12 9.81
Var Py 5.91 6.43
Inv Resh 5.15 5.63
Istel 17.92 18.47
Ivy 5.44 NL
JP Grth 9.18 9.98
Janus F 16.32 NL
John Hancock:
Balan 8.30 9.02
Bond 18.80 20.43
Grwth 4.82 5.24
Johnstn 18.43 NL
Kemper Funds:
Incm 10.37 11.03
Grow 6.93 7.57
HiYield 11.89
MonM 1.00 NL
MunB 10.73 11.27
Optn 12.72 13.90
Summ 11.32 12.37
Tech 6.69 7.31
TotR 9.48 10.36
Keystone Funds:
Cus B1 17.51 18.[illegible]
Cus B2 19.32 21.[illegible]
Cus B4 8.39 9.[illegible]
Cus K1 7.29 7.[illegible]
Cus K2 4.77 5.[illegible]
Cus S1 15.74 17.20
Cus S3 7.25 7.92
Cus S4 3.83 4.18
Polar 3.12 3.41
Lexington Grp:
Cp Ldr 11.60 12.79
Lex Gr 9.64 10.54
Lex In 10.25 11.20
Lex R 13.45 14.70
Life Ins 7.50 8.20
Lincoln Natl:
Sel Am 6.67 NL
Sel Spl 11.53 NL
Loomis Sayles:
Capit 10.03 NL
Mut 11.93 NL
Lord Abbett:
Affiltd 6.81 7.35
Bnd db 10.70 11.69
Incom 3.16 3.42
Lutheran Bro:
Fund 9.47 10.35
Incom 9.08 9.92
Muni 10.36 11.32
US Gov 9.59 10.48
Massachusett Co:
Freed 7.42 8.11
Indep 7.07 7.73
Mass 9.97 10.90
Mass Financl:
MIT 8.74 9.42
MIG 7.58 8.17
MID 13.72 14.79
MFD 11.69 12.60
MCD 14.51 15.64
MFB 15.12 16.30
MMB 9.69 10.17
Mathers 14.06 NL
Merrill Lynch:
Basic 9.40 9.79
Capit 12.10 12.60
EquiB 9.65 10.05
Muni 9.82 10.02
RdAst 1.00 NL
Mid AM 5.01 5.48
Mon Mkt 1.00 NL
MONY F 7.99 8.73
MSB Fd 12.96 NL
Mut Ben 8.28 9.05
MIF Fd 7.28 7.87
MIF Gth 3.67 3.97
Mutualof Omaha:
Amer 11.38 11.92
Grwth 3.62 3.93
Incom 9.00 9.78
TxFre 15.43 16.77
Mut Shrs 30.44 NL
NEA Mut 7.43 NL
Natl Ind 9.80 NL
Nat Secur Ser:
Balan 8.83 9.52
Bond 4.55 4.91
Divid 3.94 4.25
Grwth 5.07 5.47
Pf Stk 6.93 7.47
Incom 5.42 5.84
Stock 7.26 7.83
NELife Fund:
Equit 15.23 16.55
Grwth 8.40 9.13
Incom 13.52 14.70
RetEq 12.15 13.21
Neuberger Berm:
Enrgy 13.12 NL
Guard 24.68 NL
Partnr 9.53 NL
New Wld 9.95 NL
NewtGt 11.41 NL
Newt Inc 9.30 NL
NichiFd 17.28 NL
Nomura 10.25 11.02
Noreast 14.64 NL
Nuveen 9.67 10.13
Omega 9.22 9.34
One Wm 12.46 NL
Oppenheimer Fd:
Oppen 5.30 5.79
IncBos 8.37 9.15
MonB 1.00 NL
Optn 22.79 24.91
TxFre 10.54 NL
AIM 8.86 9.68
Time 7.93 8.67
OTC Sec 14.08 15.03
Param M 8.40 9.13
Penn Sq 6.78 NL
Penn Mu 4.42 NL
Phila 6.75 7.38
Phoe Cap 7.29 7.97
Phoen Fd 9.01 9.85
Pilgrim Grp:
Pil Fs 11.48 12.18
Pilg Fd 9.08 9.56
Mag C 3.11 3.30
Mag In 9.44 9.94
Pioneer Fund:
Fund 12.83 14.02
II 16.78 18.34
Plan Inv 11.14 12.11
Pligrth 9.67 10.37
Plitrnd 8.69 9.50
Price Funds:
Grwth 9.33 NL
Incom 9.80 NL
N Era 9.79 NL
N Horiz 7.74 NL
TxFre 10.31 NL
Pro Fund 6.04 NL
ProInc 10.24 NL
Prov Gth unavail
Pru SIP 8.18 8.94
Putnam Funds:
Conv 10.82 11.93
Equit 10.17 11.11
Georg 12.23 13.37
Grwth 9.65 10.55
Incom 7.79 8.51
Invest 6.28 6.86
Optn 13.04 14.25
TxExt 24.25 25.46
Vista 9.72 10.62
Voyag 10.94 11.96
Rainbw 2.12 NL
Reserve 1.00 NL
Revere 4.97 NL
Safec Eqt 8.49 9.28
Safec Gth 9.52 10.40
StPCap 7.27 7.95
StPGwt 7.25 7.92
Scudder Stevens:
Com St 8.78 NL
Incom 13.67 NL
Intl Fd 13.15 NL
Man R 9.99 NL
MMB 10.43 NL
Specl 24.63 NL
Security Funds:
Bond 9.77 10.05
Equty 3.80 4.15
Invest 7.16 7.83
Ultra 9.76 10.67
Sentinel Funds:
Grwth 7.55 8.21
Trust 9.48 10.30
Sentinel Group:
Apex 3.38 3.69
Balan 7.29 7.97
Com S 10.81 11.81
Sentry F 12.48 13.57
Shareholders Gp:
Cmstk 6.08 6.64
Entrp 4.86 5.31
Harbr 8.18 8.94
Legal 6.05 6.61
Pace 12.88 14.08
Shearson Funds:
Appre 15.91 17.39
Incom 17.85 19.51
Invest 8.98 9.81
SierraG 8.52 NL
Sherm D 19.46 NL
Sigma Funds:
Capit 8.55 9.34
Invest 9.20 10.05
Trust 8.46 9.25
Vent 13.97 15.27
SB Eqty 9.21 9.69
SB I&Gr 12.11 12.75
SoGen In 10.82 11.33
Sw Invs 7.01 7.58
SwIn Gt 4.69 5.07
Sover In 10.62 11.61
Spectra F 4.76 NL
State BondGr:
Com F 3.71 4.04
Div Fd 4.48 4.90
Prog F 3.68 4.02
StFrm Gt 5.50 NL
SFrm Ba 9.27 NL
State St 39.06 39.50
Steadman Funds:
Am Ind 2.21 NL
Asso F 1.07 NL
Invest 1.26 NL
Ocean 3.75 NL
Stein Roe Fds:
Balan 15.66 NL
Cap O 8.44 NL
Stock 10.69 NL
StratGth 15.57 NL
Survey F 8.40 9.18
Temp Gt 13.41 14.66
Temp Inv 1.00 NL
Trns Cap 6.59 7.16
Trns Invs 8.86 9.63
Trav Eq 9.74 10.64
Tudr Hd 14.36 NL
TwnC Gt 4.17 NL
TwnC Inc 6.67 NL
USAA Gt 6.92 NL
USAA Inc 11.23 NL
US Gov 9.42 9.56
Unif Mut 7.86 NL
Union Svc Grp:
Broad 9.99 10.77
Nat Inv 5.56 5.99
U Cap 10.89 11.74
Union 11.56 12.46
United Funds:
Accm 5.80 6.34
Bond 7.16 7.83
Con Gr 8.21 8.97
Con Inc 8.82 9.64
Incom 9.39 10.26
Muni 10.16 10.58
Scien 5.20 5.68
Vang 5.28 5.77
Unit Svcs 2.10 NL
Value Line Fd:
Val Li 7.40 7.59
Incom 4.86 4.98
LevGt 12.31 12.63
SplSit 4.58 4.70
Vance Sanders:
Incom 13.19 14.42
Invest 6.34 6.93
Comm 5.90 6.45
Specl 9.14 9.99
Vanguard Group:
Explr 22.02 NL
FtIdx 12.12 NL
Ivest 7.31 NL
Morg 11.02 NL
Trust 8.41 NL
Wellsl 11.67 NL
Welltn 8.41 NL
West B 9.33 NL
Windr 8.38 NL
Varin 3.40 3.70
WallSt G 5.77 6.31
Wein Eq 12.49 NL
Westf Grt unavail
Wisc Inc 4.91 NL
Wood Struthers:
deVeg 28.37 NL
Neuw 8.00 NL
Pine 9.90 NL
NL — No load (sales charge)

American Exchange

NEW YORK (AP) — Selected noon national prices for American Stock Exchange issues:

PE hds High Low LastChg
AegisCp 6 43 1⅜ 1⅜ 1⅜+ ⅛
AllegAir 2 2 4⅛ 4⅛ 4⅛
AlldArt 44 2⅝ 2½ 2⅝
AltecCp 8 ⅝ ⅝ ⅝
AScIE .04e 31 9⅞ 9⅝ 9⅝+ ⅛
Asamer .30 15 64 10⅞ 10 10⅛+ ⅛
AtlasCp wt 21 6⅛ 6⅛ 6⅛+ ⅛
AustralO 29 63 36⅛ 36⅛ 36⅛
AutmRad 15 2⅛d 2⅛ 2⅛— ⅛
Banistr .40 34 4 9⅛ 9⅛ 9⅛
Beverly 10 27 4⅛ 4⅛ 4⅛
BowVall .10 13 32 2[illegible] 20⅝ 20⅛+ ⅛
BradfdN .20 9 3 7⅛ 7⅛ 7⅛+ ⅛
Brascan 1a 3 18 13⅝ 13⅝ 13⅝— ⅛
CKPet .18 29 18 20⅛ 19⅞ 19⅞
Carnat 1a 9 15 27⅝ 27⅝ 27⅝+ ⅛
ChampHo 45 1⅝ 1⅝ 1⅝— ⅛
CircleK .80 8 36 13⅛ 13⅛ 13⅛— ⅛
Colemn .80 7 x8 14⅛ 14⅛ 14⅛
ConsOG 10 74 10⅝ 10⅛ 10⅛+ ⅛
Cornlius .68 9 1 14⅛ 14⅛ 14⅛
CrutcR .36 28 148 14⅛ 14⅛ 14⅛— ⅛
Damson 15 18 10 9⅞ 9⅞— ⅛
Datapd .20 8 48 15⅛ 15⅛ 15⅛+ ⅛
DomePt 7 93 51⅞ 51⅛ 51⅛+ ⅛
Dynictn .08 23 12 4⅛ 4 4⅛+ ⅛
EarthRes 1 7 11 17⅛ 17⅛ 17⅛
FedRes 26 23 5⅞ 5⅞ 5⅞+ ⅛
Filmwy .20b 7 63 8⅛ 8⅛ 8⅛+ ⅛
FlyDiaO 9 45 29⅝ 29⅛ 29⅛+ ⅛
FrontA .20b 6 3 9⅛ 9⅛ 9⅛—
GRI .20 63 80 4⅛ 4 4⅛+ ⅛
GntYell .15e 19 60 11⅛ 11⅛ 11⅛
Goldfield 2 ⅞ ⅞ ⅞
Gdrich wt 9 2⅛ 2 2⅛+ ⅛
GtBasinP 19 74 7⅞ 7⅝ 7⅝— ⅛
GtLkCh .36 10 5 31⅞ 31 31⅞+ ⅛
HartzM .40 8 21 10⅞ 10⅝ 10⅝— ⅛
HollyCp 8 3 6⅛ 6⅛ 6⅛+ ⅛
HouOM .80 13 288 28⅞ 28⅛ 28⅛— ⅛
HuskyO 1 6 3 25⅞ 25⅞ 25⅞— ⅛
ImpOil .90a 8 2 17 17 17
InstrSys 20 16 1 1 1
IntBaknt 9 64 2⅛ 2⅛ 2⅛
InvDvA 1.28 4 29 23⅞ 23⅛ 23⅛+ ⅛
KaisIn 15.30e 27 4⅛ 4⅛ 4⅛
LeeEnt .76 8 9 24⅛ 24⅛ 24⅛+ ⅛
LoewT wt 16 7 6⅞ 7 + ⅛
MarGp pf2.25 10 22⅝ 22⅛ 22⅝
McCulO 8 38 3⅛ 3⅛ 3⅛— ⅛
MegoInt .24 12 4 7⅛ 7 7
MillerW .80 13 8 21⅞ 21⅞ 21⅞+ ⅛
MitchlE .12 8 21 31⅞ 31 31 — ⅛
NtPatent 30 28 10⅛ 10⅛ 10⅛— ⅛
NProc .50e 8 9 6⅛ 6⅛ 6⅛— ⅛
NoCdO 4 202 8⅛ 8⅛ 8⅛+ ⅛
OzarkA .10e 4 1 3⅛ 3⅛ 3⅛— ⅛
PFInd 4 15-16 15-16 15-16 15-16—1-16
PECp .61t 8 3 3⅛ 3⅛ 3⅛+ ⅛
PrenHa 1.24 11 13 24⅛ 24⅛ 24⅛— ⅛
Presley 3 13 9⅛ 9⅛ 9⅛
RelGp wt 32 5-16 ⅛ ⅛
ReshCot .16 10 72 19⅛ 19⅛ 19⅛+ ⅛
ResrtsA 18 34 20⅞ 20⅛ 20⅛+ ⅛
Robntch 92 2 11 11 11 — ⅛
RyanH .80 7 25 15⅛ 15⅛ 15⅛
SecMtg 16 2⅛ 2⅛ 2⅛
ShenanO 7 23⅛ 23⅛ 23⅛
Solitron 8 53 2 1⅞ 1⅞+ ⅛
Syntex .50 11 295 23⅛ 22⅞ 22⅞
SystEng 21 32 12⅛ 11⅞ 11⅞— ⅛
Tenneco wt 7 2⅞ 2⅞ 2⅞— ⅛
TerraC .80 7 4 9⅞ 9⅞ 9⅞+ ⅛
UVInd wt 3 2⅛ 2⅛ 2⅛
USFiltr .28 8 46 13⅛ 13 13⅛+ ⅛
Vernitrn 8 3 5⅛ 5⅛ 5⅛— ⅛
WarnC pf.05 27 4⅛ 4⅛ 4⅛

Additional listings

Quotations From the NASD are representative interdealer prices as of approximately 11 a.m. Interdealer markups change through the day. Prices do not include retail markups, markdown or commission.

(This OTC list is compiled by Shearson, Hayden, Stone, Inc.)

	Previous close	Last sale
Apco	47⅛	47⅛
Baker International	46⅞	46⅞
Belco Petroleum	28⅛	28⅛
Cabot Corp	44	43⅞
Clark Oil & Ref	12⅞	12⅞
Coastal States	17⅛	17⅛
Florida Gas	25⅛	25⅛
Fluor Corp	31	31⅛
General American	11⅛	11⅛
Helmerich & Payne	38⅛	37⅞
Hilton Hotels	36⅞	37⅛
Houston Natural Gas	24⅛	24⅛
Hughes Tool		
Inexco	18	17⅞
Mesa	37⅛	37⅛
Murphy Oil Corp	34⅛	34⅛
Parker Drilling	46	46⅛
Pioneer Corp	29	29⅛
PepsiCo	25	24⅞
Sabine Royalty	25⅞	25⅞
Schlumberger Ltd	67	67
Skaggs	22⅛	22⅛
Smith International	32⅞	32⅞
Southern Union Gas	23⅛	23⅞
Southland Corp	24	24
Southland Royalty	41⅛	41
Tandy Corp	33⅛	33⅞
Texas Oil & Gas	29⅞	29⅞
Western Co.	23⅞	24⅛
Zapata Corp	15⅞	15⅞
First City Bancorp	31⅛	31⅛
Tidewater Marine	20⅞	20⅞
Mary Kay	11⅞	12
Reserve Oil & Gas	13⅛	13⅞
Sargent Industries	4	3⅞
Shearson Hayden Stone	5⅛	5⅛

American Exchange

	Pre close	Last sale
Adobe	18⅛	18⅛
C & K	19⅞	19⅞
Core Lab	23⅛	24
Crown Central Pet	23⅞	24⅛
Elcor	9⅞	10
Falcon Seaboard	29⅞	29⅞
Felmont Oil	26⅛	26

Over the counter

The following lists of New York and American stock exchange listings are not reported in The Reporter-Telegram's regular daily postings for the exchanges.

(The list is compiled by Rauscher Pierce Securities Corp.)

	Bid	Asked
Amarex	20⅞	21⅛
American Quasar	26⅞	27⅛
Anico	10⅛	10⅞
Artco Bell	—	—
Brown, Tom Drilling	18⅛	18⅞
Cafeterias, Inc.	20⅞	21⅛
Cameron Iron Works	32	33⅛
Coors	12⅞	13⅛
Dairy Queen	4⅞	5
Dorchester	10⅞	11⅛
Energy Reserves Group	2⅞	2⅞
FNB of Midland	28⅛	28⅞
First Texas Financial	23⅞	23⅞
Forest Oil Corp.	17⅞	18
Franklin Life	27⅞	28⅛
Furr's	10	10⅛
Lear Petroleum	18	18⅛
MGF Oil	10⅞	11⅛
Mostek	14⅞	14⅞
Oil Shale Corp.	4⅞	4⅞
Olix Industries	3⅛	3⅞
Pennzoil Offshore Gas	13⅞	13⅞
Pizza Inn	8⅛	8⅞
Rainbow Resources, Inc.	1⅛	1⅛
Research Fuels	9⅞	10⅛
Rial Oil	—	—
Southland Paper Mills	—	—
Stewart and Stevenson	13⅞	13⅞
Summit Energy	6⅛	6⅞
Tejas Gas	16½	17
Texas Am. Bancshares	27⅞	28⅛
Texas American Oil	3⅞	3⅞
Tipperary	13⅞	14⅛
Tucker Drilling	6⅞	7⅛
Western Oil Shale	1⅞	2⅛

Dividends declared

		Pe-riod	Rate	Stk. of record	pay-able
IRREGULAR					
Buckeye Fedl			.08	3-6	4-3
Genl RlEst Shrs			x		
x—.08 record date 3-13, 3-27 payable date					
Genl RlEst Shrs		x	.33	6-12	6-26
Genl RlEst Shrs		x	.33	9-11	9-25
Genl RlEst Shrs		x	.34	12-11	12-26
x—company declares all 4 dividends at once from capital gains for tax reasons					
Writer Corp			.25	3-10	3-31
STOCK					
Dayco Corp			10pc	4-7	5-6
Galveston Hstn			x		
x—3 for 2 split, subject to approval, record and payable dates unannounced					
Hawkins Chem			30pc	3-17	3-31
Homestead Fncl			x	3-15	4-25
x—50pc subject to shareholders approval					
Mutz Corp			x	3-14	3-31
x—2 for 1 split					
INCREASED					
Anchor Hocking			.43	3-10	3-24
BrinkmanInstrm			.07	3-15	3-30
Instron Corp			.075	3-15	3-29
Nationwide Hms			.10	4-10	4-29
INITIAL					
Mutz Corp new			.05	3-10	3-21
OMITTED					
Action Indust					
Gbraltr MinsLtd					
RESUMED					
Subaru of Amer			.10	2-23	3-24
REDUCED					
Fedl Indust A			.05	3-10	4-1
EXTRA					
Den-Tal-Ez Inc			.20	3-15	3-31
REGULAR					
Am Medical Bldg		Q	.10	4-3	4-17
Armin Corp		Q	.03	4-12	4-26
Bks Trst SthCarl		Q	.30	3-20	4-1
Blount Inc		Q	.10	3-10	4-3
Brush Wellman		Q	.25	3-17	3-24
Care Centers			.02	3-7	3-10
City Ntl Corp		Q	.25	3-31	4-10
Commnwlth Edsn		Q	.60	3-17	5-1
Contl Ill Cp		Q	.33	3-31	5-1
Craddock Terry		Q	.14	3-10	4-1
Crane Co		Q	.35	3-8	3-14
Dayco Corp		Q	.125	4-7	4-26
Detroit Edison		Q	.38	3-16	4-15
Drug Fair		Q	.10	5-10	5-31
Eastment Cp		Q	.30	3-13	4-3
Farmer Bros		Q	.10	4-14	5-1
Fst Penn Cp		Q	.33	3-10	4-3
Franklin Mint		Q	.075	3-15	3-29
Galveston Hstn		Q	.10	3-10	3-31
Gray Drug Str		Q	.25	3-10	4-1
Hall Printing		Q	.20	3-9	3-23
Harnischfeger Cp		Q	.25	3-15	4-1
Houdaille Ind		Q	.25	3-15	4-3
Intl Kings Table		S	.03	4-15	5-15
Jacobson Strs		Q	.10	3-24	4-17
Jenn-Air Cp		Q	.05	3-10	3-27
Kaiser SteelCp		Q	.375	3-15	3-31
La Maur		Q	.05	3-15	3-29
LndmarkBncshrs		Q	.15	3-15	4-1
Larsen Co		Q	.22	3-17	3-28
Liquid Air		Q	.35	3-10	3-17
Marley Co		Q	.25	3-22	4-12
Marshall & Lisly		Q	.58	2-28	3-14
Norest InvstrsTr			.32	2-28	3-2
Oshawa Group A		Q	.085	3-17	4-3
Penn Traffic		Q	.20	4-10	4-25
Precision Cstprts			.05	3-3	4-3
Pb Svc NthCarol		Q	.26	3-10	4-1
Rio Grande Ind		Q	.20	3-10	4-4
St Louis Steel		Q	.10	3-17	4-3
Skil Corp			.10	3-9	3-29
TEC Inc		Q	.10	3-10	4-4
T.I.M.E. DC Inc		Q	.05	3-10	3-31
Technicolor Inc		Q	.10	3-17	4-5
Thomas Nwspprs		Q	.0858	3-7	3-15
Tiffany Ind		Q	.05	3-6	3-15
Tony Lama		Q	.05	4-28	5-19
Trane Co		Q	.34	4-14	5-1
United JerseyBks		Q	.26	4-7	5-1
United VaBkshrs		Q	.31	3-20	4-29
Wausau Paper		Q	.15	3-16	4-3
Whittaker Cp		Q	.05	3-31	4-28
Zenith Radio		Q	.25	3-8	3-31

Amex sales

Approx final stock sale	2,440,000
Stock sales year ago	2,440,000
Approx final bond sales	$820,000
Bond sales year ago	$1,250,000

What stocks did

	Today	Prev. day
Advanced	538	1021
Declined	853	405
Unchanged	477	401
Total issues	1868	1827
New highs	23	28
New lows	71	38

Treasury bonds

NEW YORK (AP) — Closing Over-the-Counter U.S. Treasury Bonds for Monday

Rate	Mat	date	Bid	Asked	BidChg	Yld
8.00	Feb	1978n	100	100.2		0.26
6.75	Mar	1978n	99.30	100.2		5.82
6.50	Apr	1978n	99.29	99.31	+ 1	6.55
7.13	May	1978n	100.1	100.5	+ 1	6.23
7.88	May	1978n	100.6	100.10	+ 1	6.20
7.13	May	1978n	100.1	100.5	+ 1	6.38
6.88	Jun	1978n	99.30	100.2		6.61
6.88	Jul	1978n	99.30	100	+ 1	6.84
7.63	Aug	1978n	100.7	100.11	+ 1	6.84
8.75	Aug	1978n	100.23	100.27		6.84
6.63	Aug	1978n	99.25	99.29	+ 1	6.82
6.25	Sep	1978n	99.16	99.20	+ 1	6.92
5.88	Oct	1978n	99.5	99.9	+ 1	7.00
6.00	Nov	1978n	99.7	99.11	+ 1	6.96
5.75	Nov	1978n	98.30	99.2	+ 1	7.06
5.25	Dec	1978n	98.12	98.16	+ 1	7.13
8.13	Dec	1978n	100.22	100.26	+ 1	7.11
5.88	Jan	1979n	98.23	98.27		7.19
7.00	Feb	1979n	99.25	99.29	+ 1	7.10
5.88	Feb	1979n	98.19	98.23		7.23
6.00	Mar	1979n	98.20	98.24	+ 1	7.22
5.88	Apr	1979n	98.11	98.15	+ 1	7.27
7.88	May	1979n	100.18	100.22	+ 1	7.27
6.13	May	1979n	98.18	98.22	+ 1	7.24
6.13	Jun	1979n	98.13	98.17	+ 1	7.29
7.75	Jun	1979n	100.14	100.18	+ 1	7.30
6.25	Jul	1979n	98.14	98.18	+ 1½	7.34
6.25	Aug	1979n	98.18	98.22	+ 2	7.22
6.88	Aug	1979n	98.26	98.30	— 13	7.39
6.63	Aug	1979n	98.24	98.28		7.43
6.63	Sep	1979n	98.23	98.27		7.41
8.50	Sep	1979n	101.15	101.19	— 1	7.41
7.25	Oct	1979n	99.18	99.22		7.45
6.25	Nov	1979n	97.31	98.3		7.46
6.63	Nov	1979n	98.19	98.27	+ 1	7.36
7.00	Nov	1979n	99.10	99.14	+ 1	7.36
7.13	Nov	1979n	99.11	99.15	+ 1	7.45
7.50	Dec	1979n	99.30	100.2	+ 1	7.46
7.13	Dec	1979n	99.9	99.13	+ 2	7.49
7.50	Jan	1980n	99.29	99.31	+ 1	7.52
4.00	Feb	1980	94.4	94.12	+ 1	7.12
6.50	Feb	1980n	98.3	98.7		7.49
7.65	Feb	1980n	100.2	100.4	+ 1	7.56
7.50	Mar	1980n	99.31	100.3	+ 2	7.45
6.88	May	1980n	98.19	98.23	+ 2	7.52
7.63	Jun	1980n	100	100.4		7.57
6.75	Aug	1980n	98	98.4	+ 1	7.60
9.00	Aug	1980n	103.5	103.13		7.46
6.88	Sep	1980n	98.6	98.10	+ 2	7.60
3.50	Nov	1980	91.2	91.10		7.08
7.13	Nov	1980n	98.23	98.25	+ 2	7.63
5.88	Dec	1980n	95.17	95.21	+ 1	7.61
7.00	Feb	1981n	98.5	98.9	+ 3	7.66
7.38	Feb	1981n	99.5	99.9	+ 3	7.65
6.88	Mar	1981n	97.24	97.28	+ 3	7.67
7.38	May	1981n	99.1	99.5		7.68
7.50	May	1981n	99.13	99.15		7.67
6.75	Jun	1981n	97.4	97.8	+ 2	7.70
7.00	Aug	1981	98.2	98.6	+ 4	7.61
7.63	Aug	1981n	99.22	99.30	+ 1	7.65
6.75	Sep	1981n	96.28	97	+ 2	7.74
7.00	Nov	1981n	97.17	97.21	+ 3	7.74
7.75	Nov	1981n	99.29	100.5	+ 2	7.70
7.25	Dec	1981n	98.9	98.11	+ 2	7.76
6.13	Feb	1982n	94.12	94.20	+ 4	7.72
6.38	Feb	1982	94.28	95.12	+ 2	7.75
7.88	Mar	1982n	100.8	100.10	+ 2	7.78
7.00	May	1982n	97.4	97.8	+ 4	7.78
8.00	May	1982n	100.18	100.26		7.77
8.13	Aug	1982n	101.3	101.7	+ 3	7.79
7.13	Nov	1982n	97.5	97.9	+ 1	7.81
7.88	Nov	1982n	100.4	100.8	+ 2	7.81
8.00	Feb	1983n	100.18	100.22	+ 1	7.83
3.25	Jun	1978-83	81.24	82.8	+ 2	7.36
7.00	Nov	1983n	96.10	96.18	+ 2	7.85
7.25	Feb	1984n	96.31	97.3	+ 5	7.87
6.38	Aug	1984	92.9	92.25	+ 9	7.81
7.25	Aug	1984n	96.26	96.30	+ 2	7.87
8.00	Feb	1985n	100.10	100.12	+ 3	7.93
3.25	May	1985	77.20	78.4		7.19
4.25	May	1975-85	82.2	83.2	+ 2	7.32
7.88	May	1986n	99.10	99.18	+ 4	7.95
8.00	Aug	1986n	100.7	100.15	+ 1	7.93
6.13	Nov	1986	89.6	90.6	— 10	7.70
7.63	Nov	1987n	97.15	97.19	+ 4	7.99
3.50	Feb	1990	75.14	76.14	+ 4	6.34
8.25	May	1990	101.4	101.20	+ 2	8.04
4.25	Aug	1987-92	76.20	77.20	+ 10	6.68
7.25	Aug	1992	92.26	93.2	+ 6	8.08
4.00	Feb	1988-93	76.8	77.8	+ 4	6.39
6.75	Feb	1993	89.18	90.18	— 4	7.84
7.88	Feb	1993	97.26	97.30	+ 5	8.12
7.50	Aug	1988-93	95	96	+ 2	7.95
4.13	May	1989-94	75.16	76.16		6.49
3.00	Feb	1995	75.18	76.18	+ 4	5.07
7.00	May	1993-98	91.12	92.12	— 4	7.76
3.50	Nov	1998	75.16	76	+ 6	5.44
8.50	May	1994-99	102.12	102.28	+ 2	8.18
7.88	Feb	1995-00	96.14	96.22	+ 4	8.21
8.38	Aug	1995-00	100.28	101.4	+ 2	8.25
8.00	Aug	1996-01	97.12	97.20	+ 2	8.23
8.25	May	2000-05	99.24	100	+ 2	8.25
7.63	Feb	2002-07	93.12	93.20	+ 2	8.21
7.88	Nov	2002-07	96.4	96.12	+ 7	8.20

n— Treasury notes
Bid and asked prices quoted in dollars and thirty seconds. Subject to Federal taxes but not to State income taxes.

Stocks in the spotlight

NEW YORK (AP)- Sales, 4 p.m. price and net change of the fifteen most active New York Stock Exchange issues, trading nationally at more than $1.

Weyerhsr	245,300	21⅞	— ⅛
Transam Cp	231,900	13⅛	— ⅛
BristMyer	190,500	29⅞	
Colum Pict	184,000	14⅛	— ⅛
East Kodak	169,300	42⅛	—1⅛
Twent Cent	167,500	23⅞	— ⅛
Scherg Plgh	160,500	26⅞	— ⅛
Gen Motors	153,900	58⅞	+ ⅛
Exxon	148,700	44⅞	— ⅛
Xerox Cp	148,700	41⅛	—1⅞
Sony Corp	146,800	7⅝	+ ⅛
SCA Svc	141,600	6⅛	+ ⅛
Boeing	137,200	31⅞	— ⅛
Chrysler	134,700	11⅛	+ ⅛
AmTT	128,300	59⅞	— ⅛

Markets at a glance

New York Stock Exchange
538 advances, 853 declines
Most active: Weyerhauser 21⅞—⅛
Sales: 19,990,000
Index: 48.81—0.38
Bonds: $16,840,000

American Stock Exchange
251 advances, 339 declines
Most active Houston Oil 26⅞—1⅛
Sales 2,440,000
Index 123.34—0.53
Bonds $820,000

Chicago
Wheat Lower
Corn Lower
Oats Lower
Soybeans Lower

Over-The-Counter
348 advances, 415 declines
Most active Daylin Inc 2⅞ unch
NASDAQ composite 102.22—0.48

Stock sales

NEW YORK (AP) -NY Stock sales

Approx final	19,990,000
Previous day	22,510,000
Week ago	closed
Month ago	17,400,000
Year ago	16,220,000
Two years ago	22,065,920
Jan 1 to date	776,990,000
1977 to date	878,780,000
1976 to date	1,190,346,879

Bond prices

NEWYORK (AP)- Monday's selected New York Stock Exchange bond prices:

	Sales $1000	High	Low	Close	Chg
AmForP 4.8s87	10	74⅞	74⅞	74⅞	
ATT 4⅞s85	5	80⅞	80½	80½	+ ⅛
ConEdis 4⅞s93	10	61⅛	61⅛	61⅛	
MoPacRy 4⅛s20f	5	54⅛	54⅛	54⅛	
NorPac 4s97	6	61	59⅞	61	+1⅞
PacGE 5s91	5	71⅛	71⅛	71⅛	+ ⅛
SearsR 4⅞s83	7	87⅞	87⅛	87⅛	+ ⅛
USSteel 4s83	6	84⅞	84⅞	84⅞	+ ⅛
USSteel 4⅝s96	82	69⅛	69⅞	69⅛	

Copyright by The Associated Press 1978

Bond sales

NEW YORK (AP) -NY Bond sales

Approx final	$16,840,000
Previous day	$16,830,000
Week ago	closed
Month ago	$13,790,000
Year ago	$18,280,000
Two years ago	$23,984,000
Jan 1 to date	$646,210,000
1977 to date	$830,430,000
1976 to date	$1,025,744,000

ANSWER TO PREVIOUS PUZZLE

SAGA ■ SODA ■ COALS
ECRU ■ ALAS ■ ARGUE
WHITEWASH ■ RIALS
NETHER ■ HESPERUS
OREG ■ SEEN
HEBRIDES ■ ATTAR
AGREE ■ TARTS ■ GEM
IRED ■ ATHOS ■ BALI
LED ■ SPOIL ■ SATAN
TACHE ■ BLACKEYE
HARD ■ SLOE
SYNOPSIS ■ IRONIC
RAISE ■ STONEFACE
OUSEL ■ KOBE ■ FRAT
SPINY ■ SPED ■ SALE

2/28/78

Poll reveals unhappiness with Carter

NEW YORK (AP) — Half the American people say President Carter has broken his promise to appoint U.S. attorneys and judges without regard for political considerations, an Associated Press-NBC News poll shows.

Carter's firing of Republican David Marston as U.S. attorney in Philadelphia appears to have been a major factor in shaping the public perception that Carter has failed to live up to his campaign pledge.

Fifty-two percent of those interviewed last week said Carter had not kept his promise. Only 20 percent said the president has kept his word, with 28 percent uncertain.

Even among members of his own party, Carter is viewed as having failed to live up to his word by a 44-29 percent margin.

Carter's pledge was outlined in a campaign position paper that said: "All federal judges and prosecutors should be appointed strictly on the basis of merit, without any consideration of political aspect or influence."

Carter says he has kept his campaign promise.

Asked if they had heard or read about the firing of Marston, 53 percent of the 1,600 adults questioned by telephone said they were familiar with the case. Forty-seven percent said they had not heard or read about it.

By a 3-to-1 margin, those who knew about Marston agreed with a statement that Carter mishandled the situation. Of those who were familiar with Marston's case, 62 percent agree Carter mishandled the case, 21 percent disagreed and 17 percent were unsure.

Marston's firing has played a significant role in the public view of Carter and his promise, but it is not the only factor involved.

Of those who agreed Carter mishandled the Marston affair, two-thirds said he failed to keep his promise. Only 13 percent of those who said he mishandled the affair think he kept his word.

Even among those who did not think that Carter mishandled the Marston affair, slightly more thought he had broken his campaign promise than thought he had kept his word.

But, looking at those who said they had not heard or read about Marston, the split was 45 to 23 percent, with the majority feeling Carter has failed to keep his promise.

Examining the other side, half of those who said Carter had kept his promise had not heard of the Marston case.

Carter says he saw nothing wrong with the way Marston was fired.

Carter said that when a decision was made to replace Marston as U.S. attorney in Philadelphia, he did not know Marston was investigating two Democratic congressmen from Pennsylvania, Joshua Eilberg and Daniel Flood.

DR. NEIL SOLOMON

Breast biopsies

Dear Dr. Solomon: A close friend of mine noticed a lump in her breast about a month ago. It turned out to be malignant and required a mastectomy. The surgeon did the biopsy and the operation all in one fell swoop. Is there any reason why the biopsy couldn't be done separately, with the operation a few days later, so a person can have a chance to get used to the idea?—Gladys K.

Dear Gladys: A traditional method has been to do a biopsy under general anesthesia, and then have a frozen sample of the suspicious lump in the breat examined under a microscope by a pathologist. Most of the time, it turns out to be benign—in which case the patient is simply allowed to wake up and have the good news.

If, however, the sample is definitely cancerous, the surgeon proceeds with the mastectomy while the patients is still asleep. Of course, this whole procedure has been explained to the patient ahead of time and her written consent has been obtained.

The reasoning behind this system is that the patient only has to be hospitalized and be given general anesthesia once. There is, however, a trend to have the biopsy done by itself, often under local anesthesia. Then, if an operation is necessary, it is done separately at a later date.

Dr. R. R. Baker of Johns Hopkins recently reported on a series of 153 biopsies performed successfully under local anesthesia. He says that an increasing number of women do not like to be anesthetized not knowing what the diagnosis will be and whether they will wake up with one breast or two. Breast biopsies under local anesthesia avoid a good deal of the psychological strain, he says, and give the surgeon more time to plan therapy.

The two-stage procedure is really essential if the lump in the breast in very small—because it may then be extremely difficult to decide whether or not it is cancerous. In some cases reviewed recently by the National Institutes of Health, it was found that a mistaken diagnosis was apparently made with these tiny lesions and a breast removed unnecessarily.

To avoid such tragic mistakes, experts now recommend that when the lump is less than one centimenter (about half an inch), that no operation be done until the findings of the hospital pathologist have been reviewed by two consultant pathologists.

In any case, a woman who wants to know what the results of a biopsy are before being operated on should simply request a two-stage procedure.

PBRPC meeting set Wednesday

The regular monthly meeting of the Permian Basin Regional Planning Commission will be held at 1:30 p.m. Wednesday in the PBRPC conference room at Midland Regional Air Terminal.

Among the items for consideration are a $82,835 grant for continuing the Community Alchoholism Drying Out and Intermediate Care Facilities in Midland.

The commissioners will also consider an application by the city of Odessa for Community Development funds totaling $1,437,000 which would be supplied by the federal government.

In other matters, the commission will consider a request by the city of Stanton for low-rent public housing.

Did You Think
TO PROVIDE A FUNERAL SERVICE POLICY?
ELLIS FUNERAL HOME
801 Andrews Hwy. 683-5555

als
ess
er

erican people say
omise to appoint
out regard for
iated Press-NBC

avid Marston as
rs to have been a
perception that
npaign pledge.
iewed last week
. Only 20 percent
, with 28 percent

party, Carter is
his word by a 44-

in a campaign
eral judges and
ctly on the basis
ion of political

ign promise.
bout the firing of
ts questioned by
with the case.
ot heard or read

v about Marston
mishandled the
with Marston's
andled the case,
vere unsure.
ficant role in the
, but it is not the

nishandled the
iled to keep his
e who said he
is word.
ink that Carter
slightly more
n promise than

had not heard
45 to 23 percent,
s failed to keep

those who said
ot heard of the

g with the way

was made to
Philadelphia, he
estigating two
Pennsylvania.

LOMON
st
ies

mine noticed a
o. It turned out
stectomy. The
ation all in one
hy the biopsy
operation a few
nce to get used

has been to do
nd then have a
in the breat ex-
ologist. Most of
which case the
and have the

cancerous, the
y while the pa-
hole procedure
ad of time and

is that the pa-
given general
trend to have
under local
ecessary, it is

kins recently
erformed suc-
ays that an in-
ot like to be
agnosis will be
one breast or
thesia avoid a
, he says, and
rapy.
ssential if the
ecause it may
hether or not it
ecently by the
found that a
ade with these
cessarily.
ts now recom-
han one cen-
operation be
al pathologist
pathologists.
know what the
operated on
edure.

the Permian
will be held at
nference room

are a $82,835
Alchoholism
Facilities in

sider an ap-
r Community
which would

ill consider a
for low-rent

CT?
ME
683-5555

DEATHS

Elmer Shults

Elmer Shults

Elmer Shults, 66, died early Monday morning in a Midland hospital. He had been in poor health the past five years. He lived at Route 1 on FM 715.

Graveside services were to be at 1 p.m. today in Resthaven Memorial Park with the Rev. Ross Payne, pastor of Cottonflat Baptist Church, officiating. Arrangements are being handled by Newnie W. Ellis Funeral Home.

Shults was born June 14, 1911, in Enelo and grew up in Mitchell County. He moved to Midland in 1923. He established the West Florida Street Grocery in 1948. Prior to that he worked for the Cash & Carry Grocery several years. He retired in 1976. He was a member of the Baptist church.

Survivors include his wife, Emily Shults; four brothers, C. L. Shults, J. L. Shults and Jessie Shults, all of Odessa, and Floyd Shults of Kermit, and three sisters, Lucille Jessen and Myrtle Cutbirth, both of Odessa, and Anita Anderson of Pecos.

Billy J. Jacobs

Billy J. Jacobs, 48, of 4322 W. Cuthbert Ave. died Sunday afternoon in a Midland hospital.

Graveside services were to be at 10 a.m. today in Resthaven Memorial Park with the Rev. Ray Riddle, associate minister of the First Presbyterian Church, officiating. Arrangements are being handled by Newnie W. Ellis Funeral Home.

Jacobs was born Oct. 17, 1929, in Overton. He taught school in Brownsville. He moved to Midland in 1959. He had been a mathematics teacher at Permian High School in Odessa since 1959. Jacobs was a World War II veteran. He was a member of the American Legion Post No. 19 and V.F.W. Post No. 7208, both in Midland. He was a Presbyterian.

Survivors include his wife, Chattie Jacobs; his mother, Mildred Jacobs of Overton, and a brother, Jack Jacobs of Bellville.

Pallbearers were to be Jesse Yeatman, Martin Aldridge, Corky Land, Arnold Fincher, Raymond Stroh and Jack Crawley of Odessa.

Johnny Godwin

LEVELLAND — Services for Johnny Marshall Godwin, 39, brother of Sue Parnall of Big Spring and grandson of Mattie Godwin of Hobbs, N.M., were to be at 4 p.m. today at George C. Price Funeral Chapel.

Burial was to be in the city of Levelland Cemetery directed by George C. Prince Funeral Home.

Godwin died Sunday following a one-car accident near here.

The Quanah native and operator for Levelland Well Service moved here in 1949. He married Susan Anoatubby Nov. 13, 1967.

Other survivors include his wife, three sons, a daughter, his parents, a brother and a sister.

Gary Conly

Gary Conly, 21, of Austin and formerly of Midland, died Sunday afternoon from an accidental drowning in Austin.

Services were to be at 4 p.m. today in St. Nicholas Episcopal Church in Midland with the Rev. Jim Considine, pastor, officiating. Burial was to be in Resthaven Memorial Park directed by Newnie W. Ellis Funeral Home.

Conly attended Midland schools and was graduated from high school in Corpus Christi.

Survivors include his wife, Becky Conly; his parents, Mr. and Mrs. Bert Conly of Corpus Christi; a brother, Bert Conly Jr. of Houston, and an uncle, George Conly of Midland.

Raymond Cooley

BIG SPRING — Raymond H. Cooley, 67, of Big Spring died Monday in a Big Spring hospital.

Services are pending at Nalley-Pickle Funeral Home here.

Cooley was born Dec. 31, 1910, in Covington. He married Ida Estep Sept. 17, 1938, in Merkel. They came to Big Spring in 1966. He worked for Baldridge Bread Co. He was a World War II veteran. He was a member of the North Birdwell Lane United Methodist Church.

Survivors include his wife; a son, Samuel Cooley of Alvarado; two daughters, Mrs. Hugh Leene McElyea of Germany and Ellen Cooley of Huntsville; four brothers, Calvin Cooley of Austin, the Rev. Alvis Cooley of Lamesa, Walden Cooley of Gail and Jake Cooley of Natalia; four sisters, Vera Bagley of Anson, Beatrice Renfro of Levelland, Ruby Patterson of Abilene and Virginia Dalgarn of Cheyenne, Wyo., and four grandchildren.

F. C. Beleau

Fred C. Beleau, 84, pioneer oilman and a 28-year Midland resident, died Sunday afternoon in a Midland hospital. He lived at 2804 Douglas St.

Services were to be at 2 p.m. today in Newnie W. Ellis Funeral Home with the Rev. David Herman, pastor of Midland Lutheran Church, officiating. Burial with Masonic rites was to be in Resthaven Memorial Park.

Beleau was born Jan. 31, 1894, in Blue Earth, Minn.

He began his long career in the oil business at Salt Creek, Wyo., in 1916, working for the old Midwest Oil Co. on a cable tool rig, later changing to rotary as that system of drilling came into being. He transferred from Wyoming to East Texas and was associated with Stanolind Oil & Gas Co., later to become Amoco, at Greta, South Houston and Jennings, La., before moving to Houston as district superintendent. He then was transferred to Casper, Wyo., and, in 1950, came to Midland fron Casper. He retired from Amoco in 1958.

He later became associated with Cook Testers, which later merged with Lion Packers and retired from that firm three years ago.

Beleau was a member of the American Petroleum Institute and other trade organizations.

He was a 50-year Mason and was a life-member of Masonic Lodge No. 45 at Castle Rock, Wyo. He was a member of Concho Stable No. 6, Ancient Order of Camel Herders; Scottish Rite of Cheyenne, Wyo.; Midland Scottish Rite Assocation; Suez Shrine Temple, and Order of Eastern Star. He held memberships in Midland Country Club and Midland Petroleum Club.

Survivors include his wife, Edna Beleau; a sister, Mrs. Lloyd (Marion) Volling of Le Sueur, Minn., and four brothers, Paul C. Beleau of Midland, Harold Beleau of Lafayette, La., Herbert Beleau of Long Beach, Calif., and Art Beleau of Blue Earth, Minn.

Pallbearers were to be Alex Clarke, C.A. Campbell, Slim Holt, Gene McDaniel, Blossom Watson and Manuel Lang.

The family has requested that memorials be directed to the Shrine Burn Center in Galveston.

Mrs. Groom

Services were Monday in Newnie W. Ellis Funeral Home for Mrs. Ila S. Groom, 69. Rev. Roy Havens, pastor of Asbury United Methodist Church, officiated. Burial followed in Resthaven Memorial Park in Midland.

Mrs. Groom, who lived at 201 E. Pennsylvania Ave., died Sunday morning in a Midland hospital.

Mrs. Groom was born Dec. 16, 1908, in Memphis, Texas. She moved to Amarillo in 1918. She was educated in Canyon. She moved to Midland in 1946. She was a member of Asbury United Methodist Church.

Survivors include a brother, D. R. Stewart of Dallas, and three sisters, Ina Stewart of Amarillo, Esther Stewart of Dallas and Mrs. Homer W. Oliver of Dallas.

Pallbearers were Joe Truss, Doyle A. Maddox, W. C. Gwyn, David Hall, Sam Logan and J. W. (Jack) Horton.

John F. Landry

HIGHLAND, Calif. — Services for Col. John F. Landry, 57, are pending in San Bernadino, Calif.

Landry is the husband of former Lura Dee Miller, previously of Midland, brother-in-law of Wanda Kelly and uncle of Bobbie Ann Morgan, both of Midland.

Landry died Saturday in his home here of an apparent heart attack.

He was born May 18, 1920. He received his AB degree from the University of Notre Dame in 1941. He joined the Air Force in 1941. Early in 1944, he was a pilot in the European Theater. He was shot down over Germany in May of 1944 and was taken prisoner of war.

He was not released until April 29, 1945. He married Lura Dee Miller July 13, 1946. He was sent to Clark's Field in the Phillipines in 1949, and from there went as a P-51 pilot to Korea. Again on May 29, 1952, he was shot down in combat and received treatment in a field hospital.

Landry served as chief of maintenance with the 10th wing in England for two years. He also was stationed at the Pentagon in Washington, D. C. for two years. He was transferred to Norton AFB in San Bernadino, Calif., where he retired after 30 years service with the Air Force.

Other survivors include his wife, a son and a daughter, both of the home, and his mother of Stoneham, Mass.

Allie Holdridge

Services for Mrs. C. I. (Allie A.) Holdridge, 81, of 1402 W. Louisiana Ave. were Monday in Crestview Baptist Church with the Rev. Kenneth James, pastor, officiating. Graveside services were to be at 11 a.m. today in Altus Memorial Cemetery in Altus, Okla., directed by Tims Funeral Home. Local arrangements were handled by Newnie W. Ellis Funeral Home.

Mrs. Holdridge died Saturday at her home following an illness of several months.

She was born Jan. 6, 1897, in the Indian Territory area now known as Marlow, Okla. She had lived in Midland 25 years.

Survivors include three daughters, Mrs. Ralph (Geneva) Dishman of Midland, Mrs. Odell (Louise) Biddy of Conroe and Mr. R. L. (Wanda) Hardin of Dallas, four grandchildren and three great-grandchildren.

Pallbearers were to be Charles R. Dishman, Ronald T. Biddy of Lubbock, Thomas J. Hardin of Dallas, Donald L. Hardin of Wichita Falls, Robert Creed of Lubbock and H. N. "Buck" Schnorrenberg Jr. of Dumas.

Imogene Haynes

CROWELL — Services for Imogene Haynes, 71, of Crowell, sister of Ruby Traweek of Big Lake, were held Monday in the First Baptist Church with the Rev. W. E. Sharpe, pastor of Fourteenth and Bluff Street Seventh Day Adventist Church in Wichita Falls, and the Rev. Gary Fielding, pastor of the First Baptist Church of Crowell, officiating.

Burial was in Fairmount Cemetery in San Angelo directed by Womack-Manard Funeral Home of Crowell.

Mrs. Haynes died Saturday in a Foard County hospital.

She was born Jan. 15, 1907, in Coleman County and was a longtime resident of Crowell. She was a member of the Vernon Seventh Day Adventist Church.

Other survivors include three sisters and two brothers.

Mendoza infant

ANDREWS — Graveside services for Christina Mendoza, 6-month-old daughter of Mr. and Mrs. Jose Mendoza of Hobbs, N.M., were to be at 11 a. m. today in Andrews Cementery with Father Solomon Fernando of Andrews Catholic Church officiating.

Burial was to be directed by Singleton Funeral Home here.

The infant died Sunday at home after a sudden illness.

Survivors include her parents; a sister, Suzanne Mendoza, and her grandparents, Mr. and Mrs. Faustino Mejia of Andrews and Mr. and Mrs. Esiquio Mendoza of Mexico.

Bob Ellison

BIG SPRING — Bob Ellison, 53, of Big Spring died Sunday night in a Big Spring hospital.

Services were to be at 10 a.m. today in Nalley-Pickle Funeral Home with burial in Trinity Memorial Park.

Ellison was born April 19, 1924, in Crosbyton. He married Marian Kuper June 10, 1944, in Clovis, N.M. She died in 1977. Ellison was a retired truck driver. He moved to Big Spring in 1966. He was a veteran of World War II. He was a Catholic.

Survivors include three sons, Donald Ellison of Fort Hood, Ronald Ellison of Dallas and Tommy Ellison of Grand Prairie; two daughters, Mary Jane Watson of Goldsmith and Lottie Poulin of Lake George, N.Y.; his parents H. V. Ellison of Odessa Daisy Hutchenson of Clovis, N.M.; two brothers, Michael Ellison and Monty Wallace, both of El Paso; a sister, Ruth Grant of Utah, and eight grandchildren.

Antonio Galindo

McCAMEY — Antonio Manriquez Galindo, 81, of McCamey died Monday at his home after a sudden illness.

Services will be at 2 p.m. Wednesday in the Sacred Heart Catholic Church here. Burial will be in McCamey Resthaven Cemetery directed by Larry D. Sheppard Funeral Home.

Galindo was a retired farmer. He was a Catholic.

Survivors include three daughters, Mrs. Lucia Morales of Fort Stockton, and Mrs. Fedila Martinez and Mrs. Hermenia Zuniga, both of McCamey; four sons, Carlos Galindo of Midland, Manuel Galindo of Oniganaga, Mexico, and Lazara Galindo and Guillermo Galindo, both of Odessa; two sisters, Paula Galindo of Ojinaga, Mexico, and Mary Soto of Arizona; two brothers, Preciliano Galindo and Victoriano Galindo, both of Ojinaga, Mexico, 37 grandchildren and 12 great-grandchildren.

John Henderson

ELECTRA — Services for John Cecil Henderson, 79, father of Helen Kimbrow of Midland, were to be at 4 p.m. today in the First United Methodist Church of Electra with the Rev. Merwin Turner, pastor, officiating. Burial was to be in Electra Memorial Park directed by James B. Totten and Sons Funeral Home.

Henderson was born Sept. 2, 1898, in Dennison. He had been a resident of Electra since 1920. He married Kathryn Gee Sept. 16, 1922, in Henrietta. He was retired from the Texas Pipeline Co. He was a 40-year member of the Electra Volunteer Fire Department.

Other survivors include his wife, a daughter, a son, a brother, six grandchildren and two great-grandchildren.

Evelyn Hukill

Mrs. Evelyn Hukill, 43, of Rt. 1, died Sunday morning in a Midland hospital.

Services were to be at 11 a.m. today in Cotonflat Baptist Church with the Rev. Ross Payne, pastor, officiating. Burial was to be in Resthaven Memorial Park directed by Newnie W. Ellis Funeral Home.

Mrs. Hukill was born Dec. 27, 1934, in Bowie where she was reared. She married Bill J. Hukill Sr. July 28, 1952, in Vernon. She had been employed by M-System Grocery the past 15 years in the meat market. She was a member of the Cottonflat Baptist Church.

Survivors include her husband, Bill J. Hukill Sr.; a son, Billy Joe Hukill of Sonora; three daughters, Mrs. James (Shirley) White, Mrs. David (Peggy) Jones and Paula Thomas, all of Midland; her mother, Minnie Page of Midland; a sister, Mrs. W. A. (Gracie) Miles of Midland; five brothers, W. L. Page and Roy Lee Page both of Hobbs, N.M., W. E. Page of Farmington, N.M., Dennis E. Page of Odessa and J. D. Page of Midland, and four grandchildren.

Joyce Stafford

IRAAN — Joyce Elizabeth Stafford, 48, died Monday in an Iraan hospital after an illness of two weeks.

Services will be at 10 a. m. Wednesday in the First Baptist Church in Iraan. Burial will be in Iraan Restland Cenetery.

Mrs. Stafford was born Feb. 23, 1930, in Brownwood and was married to Lloyd Stafford on May 30, 1968, in Monahans. She was a Baptist. She was a member of the Women's Auxiliary of the American Legion.

Survivors include her husband, a daughter, Lou Gail Stafford of Iraan; a son, James Landon Rawson of Bryan; two sisters, Dorothy Tipps of Mexia and Hazel Sparkman of Lubbock, and four brothers, John T. Kesse of Brownwood, Earl Kesse of Mission, Truman Kesse of Brownwood and Elton Kesse of Gainsville, Mich.

Mennonites receive $75,000 loan offer

SEMINOLE — Financially troubled Mennonites here got the help of an anonymous Good Samaritan today. A man who read in the newspaper that the Mennonites needed $75,000 to meet a Wednesday loan date offered to make the sect a loan in that amount, according to Seminole Mayor Bob Clark.

The Mennonites immigrated here last year from Mexico and Canada, hoping to set up a church-centered, farm-oriented community. There are 550 of them here.

They bought 6,400 acres of farmland and equipment for $1.7 million, making about a half-million dollar down payment. But problems over their visa status and crop losses of the kind suffered by American farmers put them in a financial bind.

Of the anonymous loan offer, Mayor Clark said: "You're glad to know there are people like this in the world."

Kermit man found dead

PHOENIX, Ariz. — A 30-year-old Kermit man wanted by Midland County Sheriff's Office in connection with the theft of an automobile was found stabbed to death here, Phoenix detectives said Monday.

George Thompson, head of the Midland sheriff's office criminal investigative division, said Monday afternoon that Phoenix police telephoned him earlier in the day.

According to Thompson, William Joseph Yates leased a car from Rogers Ford, 4200 W. Highway 80. Under the lease, the car should have been returned Jan. 28. On Feb. 20, charges were filed by Rogers Ford, Thompson said.

About 2 a.m. Jan. 28, Phoenix police were called to a Phoenix residence. According to a spokesman for the police, Yates had been stabbed following a domestic argument. He was taken to a Phoenix hospital, where he died.

Although Yates died Jan. 28, Phoenix police only recently discovered that the vehicle Yates was driving was stolen, and that Yates was wanted by Midland sheriff's deputies, Thompson said.

Charges of armed voluntary manslaughter were filed Jan. 31 in Phoenix against Pamela Yates.

Midland police investigating

Midland police are investigating today the reported robbery of a Midland woman in her southside residence Monday morning.

Fannie Mae Moore of the 400 block of South Mineola Street told officers a man walked into her house about 8:45 a.m. Monday, pulled a gun on her and took a purse containing approximately $200 in cash.

Officers said the woman told them the gunman fled in a car parked outside her residence.

Two men killed in Van Horn

VAN HORN — Two men were killed and a third seriously injured in the wake of an early Monday morning shooting incident here.

Two warrants on murder charges have been issued against the survivor of the shooting incident, Hisidro Hinojos, who was listed in fair condition at an El Paso hospital late Monday, according to a Van Horn Police Department spokesman.

Luis Sanchez and Eduardo Sanchez were killed by gunshot wounds received following an argument in the early morning hours Monday, police said.

An investigation of the incident is continuing, police said. Hinojos was injured when a brother of the Sanchez men disarmed him and hit him on the head, police said.

Mime troupe trial in limbo

BARCELONA, Spain (AP) — The Spanish army postponed the trial of six members of a leading theatrical troupe today on a technicality and under obvious pressure from the embarrassed government of Premier Adolfo Suarez.

The army said it would not go ahead with the trial of the Catalan troupe of mimes called the Jugglers because all of the defendants were not present to answer the charges. But on Monday, after the director of the group escaped from police custody, it had said it would try those who did not show up in absentia.

After a lieutenant colonel announced the postponement, defense lawyer Jose Maria Loperena shouted that four of the six defendants were on hand and ready to stand trial.

A new trial date was not announced.

The director of the troupe, four actors and an actress had been ordered to stand trial under a Franco law authorizing the army to try civilians accused of offenses against the military. They were charged with insulting the armed forces in one of their pantomimes although the play was approved by the civilian minister of culture.

The indictment of the six in December touched off a nationwide theater strike. Political leaders in Barcelona appealed to Defense Minister Manuel Gutierrez Mellado to call off the trial. Leftists threatened to take to the streets to protest. The trade unions, liberals and centrists, including some members of the premier's party, opposed the trial.

The Suarez government was silent. But it was obvious that it had forced the army to back down to save the democratic image Suarez and King Juan Carlos have been cultivating for post-Franco Spain.

Albert Boadella, the 34-yearold director of the troupe and the only defendant in custody, escaped Monday through a bathroom window at a hospital where he was held under police guard.

The other five defendants were free on bail. The military prosecutor had said he would ask for a three-year sentence for each of them and 4½ years for Boadella.

The prosecution of the troupe was ordered by Lt. Gen. Francisco Coloma Gallegos, the commander of the Barcelona military region. The play to which he objected, and which he never saw, was based on the army's execution by garroting of a Polish vagrant and a Spanish anarchist in 1974, while the general was Franco's army minister.

A military court sentenced the vagrant to death for killing a member of the Guardia Civil, the paramilitary national police, who came to arrest him in a saloon. The play depicted him as a nonpolitical criminal put to death by the garrote instead of the firing squad because of the Franco regime's anger over the assassination of Premier Luis Carrero Blanco by Basque separatists three months earlier.

Garroting is a medieval method of execution in which an iron collar is tightened on the condemned person until a spike severs the spinal cord.

midland community theatre, inc.
HELD OVER
THE MAGICAL MUSICAL
HELD OVER
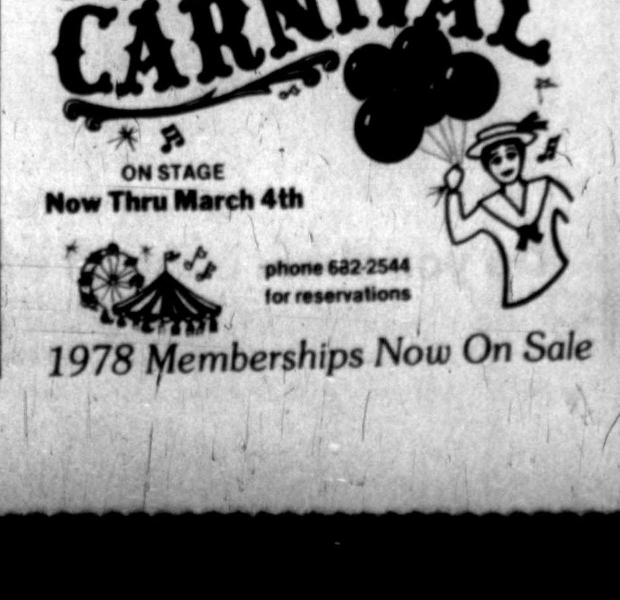

ON STAGE
Now Thru March 4th
phone 682-2544
for reservations
1978 Memberships Now On Sale

MARIO'S
SPANISH INN
Finest
Mexican Food
In West Texas!
694-4540
3411 Thomason Drive

UA CINE 4
PHONE • 697-3204
3207 W. Cuthbert
☆ NOW SHOWING ☆
SATURDAY NIGHT FEVER
...Catch it
R
STARRING JOHN TRAVOLTA
RATED (R)

NOW SHOWING
LOOKING FOR MR. GOODBAR
R RESTRICTED

NOW SHOWING
COMA

PG
MGM
Released thru United Artists

NOW SHOWING
HAROLD ROBBINS
The Betsy
R
An Allied Artists / Harold Robbins International Production An Allied Artists Release
©1978 Allied Artists Pictures Corp.

☆ NOW SHOWING ☆
WESTWOOD cinema
A TRUE LOVE STORY...

'THE OTHER SIDE OF THE MOUNTAIN' PART 2
PG
NIGHTLY AT 8:00
MATINEE SAT. & SUN.

NOW PLAYING!
SCREEN ONE
FEATURES AT
7:30-9:30

WALT DISNEY PRODUCTIONS
CANDLESHOE
DAVID NIVEN HELEN HAYES JODIE FOSTER
TECHNICOLOR G

NOW PLAYING!
SCREEN TWO
FEATURE TIMES:
7:00 - 9:15

GEORGE BURNS
JOHN DENVER
"Oh, God!"
...is it funny!
PG

☆ NOW SHOWING ☆
CINEMA

HENRY WINKLER
is
THE ONE AND ONLY
Kim Darby Gene Saks
PG
NIGHTLY AT 8:00
MATINEE SAT. & SUN.

☆ NOW SHOWING ☆
CHIEF
fast, furious and funny
CLINT EASTWOOD SONDRA LOCKE
"THE GAUNTLET"
R
ONE PERFORMANCE
ONLY AT 7:45 PM

☆ NOW SHOWING ☆
TEXAN
THE GREATEST AFRICAN ADVENTURE EVER FILMED!
PG
LEE MARVIN ... ROGER MOORE
SHOUT AT THE DEVIL
"THE GREAT SCOUT AND CATHOUSE THURSDAY"
FIRST FEATURE AT 7:45 PM

MRS. MORRIS SHEATS of Lubbock, center, visits with Eileen Bell, left, and Mrs. Audrey Smith during a coffee held in Mrs. Smith's home at 4334 Dengar St. Mrs. Sheats, wife of Morris Sheats, Democratic candidate for the 19th Congressional District seat, spoke on "How to Have a Happy Family" to approximately 50 women attending.

Karen Lynn Smith becomes bride of David Scott Dickerson

MCCAMEY—Karen Lynn Smith of McCamey became the bride of David Scott Dickerson of Greenwood during a double ring ceremony performed in First Baptist Church here.

The Rev. Leonard Lee officiated the vows.

Parents of the couple are Mr. and Mrs. C. G. Smith of McCamey, and Mr. and Mrs. Max Dickerson of Greenwood.

The bride was given in marriage by her father. Her attendants were Kathy Duncan of McCamey, sister of the bride; Loretta Kennedy of McCamey; Danita Masters of Odessa and Stacy Dickerson of Greenwood, sister of the bridegroom.

The bridegroom's father served his son as best man. Other attendants of the bridegroom were Don Fortenberry of Odessa, Gary Hall of Lubbock and Bruce Jones of Paris.

Seating the guests were Mike Foerster of Slaton and Larry Dickerson of Greenwood, brother of the bridegroom. Ring bearer was Justin Kennedy of McCamey, and Kimberlee Duncan of McCamey, niece of the bride, was flower girl.

Mrs. Newton Key accompanied Sondra Trent, soloist, at the organ.

A reception was held at McCamey Country Club.

After a wedding trip to Ruidoso, N.M., the couple will be at home at 4331 W. Dengar Ave., Apt. 112, Midland.

Mrs. David Scott Dickerson

AREA NEWS ROUNDUP

MIDKIFF—The Midkiff Bridge Club met in the home of Mrs. Willie D. Poynor, with Mrs. Harold Vroman of Midland and Mrs. Carlos Dusek and Mrs. James C. Short Jr., both of Midkiff, attending as guests.

High scorer was Mrs. Son Jackson, while Mrs. Dusek captured second high and Mrs. Vroman took home low prize. The traveling prize went to Mrs. Ray R. Barrett Jr.

The club will meet again March 6 in the home of Mrs. Allen Whorton.

MINI RECIPES

A delicious coating for croquettes can be made of finely crushed potato chips. This also is a good topping for casseroles.

THERAPEUTIC HYPNOSIS OF AMERICA
Lose Weight • Stop Smoking
For Free Brochure Call
563-3060 or 333-4472

DEAR ABBY

His 25-year marriage guarantee not realistic

By ABIGAIL VAN BUREN

DEAR ABBY: My husband and I have been married for three months and we just had our first big fight.

It all started when I mentioned to him that I had read that the longest marriage on record was 86 years! My husband then replied that 25 years is our limit—and no more.

Abby, I got married for life and I hoped that he did, too, so this really got me upset.

Then he said, "You should be pleased with a guarantee of 25 years."

What do you say, Abby?—V. V.

DEAR V.: Nobody has a "guarantee" that he'll wake up tomorrow morning, so your husband's "guarantee" of a 25-year-long marriage doesn't mean much.

Live your life one day at a time, and if your husband tells you after 25 years that your "guarantee" has run out, write again, and if I'm still around (and I hope I am), I'll help you deal with it.

DEAR ABBY: I have a boyfriend who has three favorite sayings: "I'm starved," "I'm tired" and "I'm broke." I can't see why he should always be starved. He lives at home. And he shouldn't be tired since he sleeps every chance he gets. And he shouldn't be broke either since he has a job.

He comes over every Friday night, and when I ask him to take me to a movie, he says he's broke. When I suggest going somewhere else, he says he's too tired. I don't understand why I want to marry him, but I do. What's wrong with him?—SUZIE Q.

DEAR SUZIE Q: He needs someone who will feed him, give him an allowance, and tuck him in every night. (A mother.) He's for adopting—not marrying.

DEAR ABBY: I'm a 45-year-old widow in love with a 47-year-old widower I'll call Bill.

Bill's wife died four years ago and left him with a daughter who is now 12. (I'll call her Betsy.) The problem is the way Betsy feels about me. She's insanely jealous. Bill once kissed the back of my neck while helping me on with my coat and Betsy became hysterical. She yelled and screamed and cursed me, saying, "You will NEVER take my mother's place!" It took Bill an hour to calm her down.

Whenever we three drive anywhere, Betsy has to sit between us. When we three are together, Betsy sulks and looks at me with hate in her eyes. Until recently, Betsy slept with her father, but I told him I thought it was very unhealthy so he stopped it.

Bill is begging me to marry him. He says Betsy will outgrow her jealousy after we're married, and she will learn to love me, but I'm afraid to take a chance. I really love Bill and don't want to give him up. Please help me.——NEEDS HELP

DEAR NEEDS: Tell Bill that unless (and until) he gets Betsy to a psychotherapist for some counseling, and her sick attitude changes, marriage between you would be a disaster. (He could also use some therapy.) Under no circumstances should you marry Bill with the situation that now exists. If he doesn't agree to getting help for Betsy, say goodbye. And don't look back.

View of Greece presented club

A view of Greece was the program presented to the Gwyn Gardeners by Alisa McCright when they met in the home of Mrs. Fritz Schall, 2820 Metz St. Co-hostesses were Mrs. Roland DePaul and Mrs. Mike Smith.

Miss McCright, who also gave a slide presentation, spent the summer of 1977 in Greece under the sponsorship of the Youth for Understanding program. She also spent several days in Athens and took a cruise of some of the Greek islands.

HOROSCOPE

By CARROLL RIGHER

(Wed., Mar. 1)

GENERAL TENDENCIES: The new month starts on a definite note of caution and you would be unwise to state your views if they are contrary to those of your associates. A word of encouragement to companions is helpful.

ARIES (Mar. 21 to Apr. 19) You could be anxious to start a new project, but don't be premature in doing so. Make sure you are better organized.

TAURUS (Apr.20 to May 20) Make sure you don't neglect to pay an important bill. Avoid arguing with your mate and maintain harmony now being enjoyed.

GEMINI (May 21 to June 21) Not a good day to have a conference with associates or you could get into trouble. Have a delightful evening with your mate.

MOON CHILDREN (DJune 22 to July 21) Make sure you handle a new work assignment in a clever way and get excellent results. Be more cooperative with co-worker.

LEO (July 22 to Aug. 21) A creative matter should be handled early in the day for best results. Avoid one who is jealous of you. Express happiness.

VIRGO (Aug. 22 to Sept. 22) Stop ranting over home problems but let them work themselves out naturally. Being more objective is wise at this time.

LIBRA (Sept. 23 to Oct. 22) You must use extreme care in motion today to avoid possible accident. Speak quietly and avoid arguments with others.

SCORPIO (Oct. 23 to Nov. 21) Make plans to build your savings account so you will have greater security in the future. Avoid a troublemaker.

SAGITTARIUS (Nov. 22 to Dec. 21) Quietly analyze your progress in career matters and know where to make improvements. Take no chances with your health.

CAPRICORN (Dec. 22 to Jan. 20) Be more objective in studying you existence and you'll know best way to get rid of inhibitions. Relax at home tonight.

AQUARIUS (Jan. 21 to Feb. 19) Steer clear of acquaintances who like to find fault and cultivate those who make you feel better.

PISCES (Feb. 20 to Mar. 20) Whatever you have to do in civic affairs should be handled tactfully at this time for best results. Show others you have wisdom.

Christian Women's Club slates Wednesday meeting

Midland Christian Women's Club will meet Wednesday in the Holiday Inn banquet room from noon to 2 p.m. for a style show, luncheon and program.

Max Galilee, an official tour guide from Israel, will be the inspirational speaker. Galilee was born of Jewish Orthodox parents. His father was a physician and rabbi. At the age of 12, he was sent to a Kibbutz near the Sea of Galillee, where he lived and continued his education, which included military training.

Galilee served in all wars of Israel; he was wounded in Sinai and taken prisoner of the Egyptians. He was decorated many times, including the highest award of the nation. He attended the Hebrew University, studying the Old and New Testament, science, geology, history, philosphy, languages and archaelogy.

Mr. and Mrs. Cecil Garner will present musical selections as part of the program.

A style show also will be featured with fashions to be provided by Career Girl. Models will be Helena Newmark, Billie Perry, Karen Rogers, Marilyn Yeager and Jackie Hellman, while Joan Henry will serve as commentator.

Christian Women's Club is a social club with a religious emphasis, is non-denominational and international in scope. Any interested person can attend by making a reservation with Frances Watkins at 684-4950 or Cleao Pillows at 682-8933.

Free nursery facilities are available at Memorial Christian Church on Andrews Highway at Cuthbert St.

ADVERTISEMENT

Ms. Nila Bell, daughter Of Mr. E.J. Johnson of Midland. Ms. Bell graduated from Carver-high school in 1965. She enrolled in Commercial College of Midland, Texas and pursued a course of Executive Secretarial. In just 6 months Ms. Bell attained sufficient skills to be placed in a business position with Texas Oil and Gas. Training at Commercial College of Midland gets results, it does not cost, it pays.

WE BUY HUMAN NAILS
CALL
683-2752

TO PUT THE WANT ADS TO WORK
Dial 682-6222

explosive sale at
PERMIAN FRAME-TEX
30% OFF ON ALL READY-MADE FRAMES
LOWEST PRICES ON CANVAS, OILS, ACRYLICS, AND BRUSHES IN THE SOUTHWEST!
SHOP AND SAVE AT
PERMIAN FRAME-TEX
#10 META IN THE VILLAGE
MIDLAND, TX
(915) 682-5299
WHERE THE ARTIST IS OUR SPECIALTY

Extraordinary!

germaine monteil's supplegen liquid cleanser or all day moisture....

A 12.50 Value
Now 7.50!

For a limited time only you can save 5.00 on Supplegen Liquid Cleanser (8 oz.) or Supplegen All Day Moisture (1 ¼ oz.) Cosmetic Department.

GRAMMER-MURPHEY

"Thanks, boss!"

Almost three million Texans are grateful and happy that their companies provide Blue Cross and Blue Shield Insurance.

Why?

Because they know it's the best group health insurance coverage ... and the best group health insurance value. They know it offers a complete insurance package — not just health care coverage. They know that claims filing is easy, and that claims are paid promptly. And they know their familiar I.D. card is instantly recognized by doctors and hospitals everywhere.

Best of all, almost three million Texans know their companies think enough of them to provide the best health care insurance.

That's something they can be really thankful for. And their companies can feel really good about.

Blue Cross Blue Shield of Texas

These professionals can give you details on our complete package of fringe benefit insurance for your employees.

Don Crawford, District Sales Manager

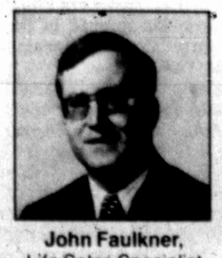

John Faulkner, Life Sales Specialist

Alan Neff, Sales Representative

Suite 520, Commercial Bank Tower, Midland 79701 (915) 684-6644

Do you think enough of your employees to provide the best?

Five of the nominees for the top offices in the national American Association of Petroleum Geologists for 1978-79 got together for this picture Monday at the annual Southwest Section Meeting of the AAPG in the Midland Hilton. From left are John D. Haun, Golden, Colo., president-elect; John A. Taylor, Oklahoma City, president-elect; George B. Pichel, Los Angeles, treasurer; Robert Fuchs, Westport, Conn., treasurer; and Thomas D. Barber, vice president. James O. Lewis of Houston, the other vice president nominee is not pictured.

Public attitude part of problem, geologists told

By JOE SALMAN

"One of our greatest problems is that people are not convinced there is an energy crisis in the United States," Dr. Orlo Childs of Lubbock said in Midland this morning.

Dr. Childs, a professor at Texas Tech University and a past president of the American Association of Petroleum Geologists (AAPG), made the remark as he opened his keynote address for the annual Southwest Section Meeting of the AAPG in the Midland Hilton.

"If a person doesn't have to line up in front of a service station to get gasoline, and if the price remains somewhat stable, it all becomes theoretical — not a reality," Dr. Childs said. "It isn't much of a crisis until you feel it."

The speaker said the public's attitude toward the real shortage is not helped by media reports, by Congressmen and Senators from states that don't produce energy, or by consumer advocates who cry that "we are swimming in a sea of oil.

"Frequent statements have been printed that oil companies are really playing profit games. 'If there is a shortage, it is contrived.' 'It is a hoax.' Such remarks only feed one of the weaknesses of the American system," Dr. Childs said.

The past AAPG president explained that "The American way is to approach its perceived crises with a very short span of interest or attention as though each crisis is a time controlled contest, which we win or we lose.

"We expect to win. We are prone to quick fixes and hurried, wasteful partial solutions.

"Even our political processes are aften described as the science of compromise; the art of the do-able. Long-range planning is inhibited, since we seem to have an ability to concentrate on something only for a very short time before boredom sets in.

"The problem is compounded by our 2- and 4-year elections with each new group of problem solvers looking for new 'important' problems to solve."

He added that the U.S. has a "supermarket" expectation. "If we ever need anything, its down at the corner in the supermarket on somebody's shelf, whenever we need it. The idea of shortage is un-American, unexpected and unbelievable. We have faith that our lifestyle, our standard of living will always somehow be improved or at least perpetuated.

Dr. Childs said there are persons in America who are convinced and are convincing the public that our economic system is a kind of perpetual motion machine.

"I'm a teacher. I get paid to teach. I have a good friend who is a lawyer. Another is a doctor. Another is a tailor. Each gets paid for service. We trade services. Dollars are a measure of skill, results and effort. But where does the new wealth come from? Where do the new dollars come into the system?

"There are only two sources of new wealth in our system: crops and replenishable resources such as agriculture, forestry and fishing. Mineral resources are unreplenishable. There are no others. Everything else in our economy is a trade of services.

"If we stop introducing into the system new food, paper, fiber and needed mineral resources, the system will begin to slow down because of the friction of waste, use and normal loss."

Dr. Childs said it comes as a surprise to some people that we are not self-sufficient in any mineral resources except non-metallic salts, molybdenum and uranium. "We produce only a part of the minerals we use," he said.

"And we live with government control that affects what we will pay for food and fiber and what we will pay for minerals. We have, with law and regulations, established and protected what the price will be," he said.

"We are sacrificing some of our ability to provide energy in the future by letting our habits intrude and tell us what the price must be tomorrow. When we require natural gas to be continued at today's prices, we forget the fact that this natural gas is premium quality fuel which we price at artificial levels independent of supply and demand.

"With natural gas in the controlled utilities market, we have developed a price habit for natural gas which is unreal in terms of the British Thermal Units or of what it will cost to replace what we use," the speaker said.

Dr. Childs said "we do have a world crisis, but one of different proportions in each of the 144 nations of our planet.

"We have used petroleum extensively only 70 years, and we have been using it as an energy source as though its supply is infinite.

"How much of what we have in the United States have we found, produced and used? How much more can we find? Many warn us that we have found and used half of the petroleum available to us. The oil that we have been producing has been the easiest and the cheapest to find and produce. The rest will be difficult and expensive," Dr. Childs predicted.

"We did not use petroleum widely in the early 1900s. We may not have it to use extensively after the early 2000s. It is entirely possible that historians may refer to this 100 years as the 'age of petroleum.' What will take its place? There is no simple amswer.

Briscoe urges president to 're-examine the facts'

By MILLER BONNER

WASHINGTON (AP) — The Carter Administration must move quickly to amend its national energy policy in order to "keep America from becoming an economic satellite of the OPEC nations," claims Texas Gov. Dolph Briscoe.

Briscoe said Monday that he had urged President Carter to "re-examine the facts" concerning the energy policy and outlined proposals Briscoe says will ease the energy crisis.

Following a 90-minute energy production conference with the president as part of the National Governors' Association winter meetings, Briscoe said:

"It is the belief of many of us that the proposed plan would not work and that the plan will not meet its own production goals and will in fact discourage domestic energy production," Briscoe read from the statement he had delivered during the governors' meeting with the president. "Therefore, we urge you to re-examine the facts, reject policies that will not work and adopt those policies that will increase energy production."

"Lessons of the months since the (energy) plan was presented should make it clear that greater incentives for domestic production should be provided than those provided in the plan and unless the United States' production is increased dramatically, the nation could face imports of 15 million barrels a day or more by 1985 which is almost doubling the current rate of imports and imports of this magnitude could make America an economic satellite of the OPEC nations."

The proposals Briscoe presented to Carter, Energy Secretary James Schlesinger, and Interior Secretary Cecil Andrus were:

—deregulate natural gas prices;

—allow newly-discovered oil to sell for world market prices and establish incentives for increased production from existing wells;

—revise existing federal government leasing procedures "so that the federal domain can provide its fair share of the nation's oil, gas, coal, uranium and geothermal resources which it is now not doing;"

—and abolish the crude oil equilization tax and the oil and gas user's tax. "These taxes would discourage production, have a highly regionalized impact on consumers and such taxes would increase the cost of living, the cost of doing business and therefore would be highly inflationary."

"A study by the University of Texas indicated that the national energy plan is based on unreal assumptions about oil and gas finding rates and the availability of drilling rigs," Briscoe said. "The net result is that the plan projects more oil and gas production than is realistically possible."

Briscoe said he and Oklahoma Gov. David Boren made the report on behalf of the oil and gas subcommittee of the National Governors' Association.

New Mexico, Texas area work reported

Depco, Inc., of Odessa No. 1-B Sundance-Federal is a new wildcat operation in Chaves County, N. M., 24 miles northeast of Dexter.

The operation, scheduled for a 9,027-foot bottom to test the Mississippian, is 1,980 feet from south and east lines of section 11-12s-29e. It is 2/34 miles southeast of the White Flat (Devonian) field.

EDDY TEST

Amoco Production Co. No. 1-F Griffin Communitized will be drilled as a ⅝-mile southeast stepout to the Richard Knob (Morrow) field of Eddy County.

The 8,500-foot test is eight miles southwest of Artesia and 1,650 feet from north and 1,980 feet from west lines of section 4-18s-25e.

CROSBY TESTS

James and Dalton Caddell of Ralls staked a pair of 4,300-foot tests in the Ridge (Ilear Fork) area of Crosby County, 13 miles southwest of Ralls.

No. 14 Caddell is 621 feet from south and 2,000 feet from west lines of section 5, K. Aycock survey, abstract 422 and ¾ mile southeast of production.

No. 8 R. M. Wheeler Estate is 2,018 feet from north and 2,193 feet from east lines of section 1036, J. P. Pugh survey. It is ¾ mile north of production.

REAGAN COUNTY

Houston Oil & Minerals Corp. NO. ⅛ Merchant Estate has been spotted as an 8,000-foot project in the Spraberry Trend Area and Calvin (Dean) field of Reagan County.

Drillsite is 11 miles north of Stiles and 2,000 feet from northeast and southeast lines of section 14, block A, Hooper & Wade survey.

LONG OUTPOST

Mobil Oil Corp. will re-enter an old Spraberry well and deepen to 9,000 feet for tests of the Dean and Wolfcamp in Midland County, 26 miles southeast of Midland.

The project is two miles northeast of production in the Spraberry Trend Area (Dean and Wolfcamp) field.

Location is 660 feet from north and east lines of section 40, block 37, T-4-S, T&P survey.

LONG EXTENDER

WTG Exporation, Inc., No. 1-15 Meeker has been completed as a long south extender to the Reaves, North (3200 gas) field in Reeves County.

The well, three miles south of other gas production, finaled for a calculated absolute open flow of 362,000 cubic feet of gas per day, through perforations from 3,189 to 3,192 feet.

Location is 1,320 feet from north and west lines of section 15, block C-21, psl survey and 12 miles south of Orla.

Drilled as a wildcat to total depth of 3,270 feet, the project has 4½-inch casing set on bottom.

In filing the potential test with the Railroad Commissiom of Texas, the operator asked that the well be assigned to the Reaves, North (3200) field.

RE-ENTRY TESTS

Texaco Inc. has announced plans to re-enter a pair of Siluiran and Ellenburger producers in the Lowe multipay field of Andrews County and test for production in the Mississippian.

No, 263-A-1 J. E. Mabee will be tested above 11,496 feet. It is 2,145 feet from south and 1,669 feet from west lines of section 33, block 40, T-2-N, G&MMB&A survey and 22 miles southeast of Andrews.

Texaco No. 257-A-1 J. E. Mabee will be plugged back to 11,360 feet.

It is 400 feet from south and 2,380 feet from west lines of section 39, block 40, T-2-N, G&MMB&A survey.

MARTIN PROJECT

Amoco Productin Co. No. 1 J. R. Singleton, a 9,500-foot dry hole in Martin County, five miles southwest of Patricia, will be re-entered and drilled out to 8,600 feet for tests of the Strawn zone that is producing in the Breedlove field.

Location is 704 feet from south and 731 feet from west lines of labor 11, league 259, Borden County School Land survey.

It originally was drilled by Pan American as No. 1 Singleton and plugged in 1956.

Merger set

HOUSTON — Texaco Exploration Canada Ltd. has proposed an amalgamation with Texaco Canada Ltd. into a single Canadian company.

The amalgamated company would be headquartered at Texaco Canada Ltd.'s present offices at Don Mills, Ontario.

Dual strike among West Texas activity

Gulf Oil Corp. announced plans to re-enter and plug back to 5,300 feet for tests of the Wichita-Albany in its N124-E W. N. Waddell and others in Crane County.

The project, originally completed in the Reed (middle Waddell) field, is 1¼ miles east of Wichita-Albany production in the T. E. Bar field. The Running W has five producers from that formation.

Location is 1,980 feet from southeast and southwest lines of section 1, block 4, H&TC survey and 19 miles west of Crane.

PECOS WELL

I. W. Lovelady No. 4 Chalkley has been completed in the Lehn-A South (Ellenburger) field of Pecos County, 11 miles south of Imperial. It is one location southeast of other Ellenburger production in the multipay field.

Lovelady reported a daily flowing potential of 111 barrels of 43.8-gravity oil, plus two barrels of water, through a ¼-inch choke and open hole from 4,789 to 4,850 feet after 250 gallons of acid.

Dual strike

Total depth is 4,850 feet and 5½-inch casing is set at 4,789 feet.

Location is 1,352 feet from northeast and 1,977 feet from west lines of section 4, block 110, Mrs. L. Merchant survey.

GAS STRIKE

Gifford, Mitchell & Wisenbaker of Midland No. 1 Roman Nose, project 1¼ mile northwest of the Cheyenne (Fusselman and Devonian) gas field of Winkler County, has shown for discovery production in the Atoka and Ellenburger. Operator drilled the project to 22,150 feet and plugged back to 22,100 feet.

Casing was perforated fron 14,610 to 14,615 feet. The project kicked off and flowed, natural, at the rate of 8 million cubic feet of gas per day, through a 5/64-inch choke.

The secion of casing opposite the Ellenburger was perforated from 21,865 to 22,090 feet. The zone was acidized with 10,000 gallons. After flowing to pits, the well flowed gas at the rate of 5 million cubic feet per day, plus 5 barrels of water per hour, on an 11/64-inch choke.

Operator is preparing to potential the dual well.

Location is 1,000 feet from south and 1,320 feet from west lines of section 15, block C-23, psl survey and 16 miles northwest of Kermit.

DRILLING REPORT

ANDREWS — Rial No. 1-18-A University; drilling 3,275 feet in anhydrite and shale.

Hanley No. 1-7-25-B University; drilling 9,425 feet in lime and shale.

Blair No. 1-A King; td 13,230 feet, fan logs, plugged and abandoned.

BORDEN — Britton Management Corp. No. 1 Judge Williams; drilling 6,478 feet in lime and shale.

BREWSTER — Enserch No. 1 Smith; drilling 9,965 feet in lime, shale and sand.

CHAVES — Flag-Redfern No. 2 Amoco-Federal swabbed 9 hours, recovered 51 barrels fluid, now shut in.

Union Oil Co. No. 1 Windmill-Federal; drilling 7,910 feet in lime and shale.

CROCKETT — James L. Lamb No. 1-13 Todd; td 1,220 feet, preparing to drill plug.

Estoril No. 1-22 University; drilling 6,310 feet in lime and shale.

Hytech No. 1 Shannon Estate; waiting on rotary.

Monsanto No. 1-29-35 University; td 2,625 feet in dolomite, preparing to run 9⅝-inch casing. Top of San Andres 1,810 plus 857 feet.

CULBERSON — Alance Oil & Gas No. 1 Caldwell; drilling 9,805 feet in lime and chert.

DAWSON — Getty No. 1 Davis; td 11,640 feet, waiting on cemt. Set cement plug top 8,457 feet.

RK No. 1 rig; drilling 7,940 feet in lime.

EDDY — Gulf No. 1 Cardenas; drilling 10,405 feet in lime and shale.

Gulf No. 1-GL Eddy; drilling 4,245 feet in lime.

Gulf No. 1-GM Eddy; td 11,200 feet, shut in, waiting on orders.

Gulf No. 1-D Shern; drilling 440 feet in dolomite, set 13⅜-inch casing at 375 feet.

Gulf No. 2-GF Eddy; drilling 4,000 feet in shale.

CITGO No. 1-A Polk; drilling 11,629 feet in lime and shale.

CITGO No. 1-CX State; td 11,201 feet, flowed 504,000 cubic feet of gas per day, plus 22 barrels load water in 14 hours, 32/64-inch choke and perforations 10,923 to 11,034 feet.

Texas Pacific No. 1 Hackberry; drilling 9,431 feet in lime.

Fred M. Newman; No. 1 Conoco Federal; drilling 980 feet in lime.

Aminoil No. 3 Willow Lake; drilling 12,452 feet in lime, shale and sand.

Delta Drilling No. 1-Y Culebra Bluff; td 10,800 feet, going in hole with 7⅝-inch casing.

Eastland Oil No. 1-L Harrouh; drilling 1,635 feet in salt.

Texas Oil & Gas No. 1 McMillen-Federal; drilling 9,700 feet. Took drillstem test from 9,480 to 9,620 feet 30 minute pre-flow, initial flow pressure 271, final flow pressure 560, 60 min initial shut in pressure 3,848, 60 minute final flow, initial flow pressure 646, final flow 1,098, 120 minute final shut in pressure 3,806, tool open with good blow increasing to 15 pounds at end of 30 minutes, 60 minute final flow, opened with gas to surface immediately, increasing to 15 pounds, ⅝-inch choke, 45 minutes descreasing to 13 pounds, 90,000 cubic feet gas per day, recovered 50 feet gas cut drilling mud and oil, 200 feet of drilling mud and 1,587 feet fresh water plus 1,300 cubic centimeters total fluid.

Texas Oil & Gas No. 1-G-C Exxon State; drilling 8,834 feet in lime, shale and sand.

Mesa No. 1 Red Bluff; drilling 12,016 feet in lime and shale.

Mesa No. 1 Diamond Mound Federal; drilling 5,836 feet in lime and shale.

Black River Corp. No. 1-BRC Madera; moving off rig.

C&K No. 2 Pennzoil-Federal; drilling 829 feet in lime.

GAINES — Texrs Oil & Gas No. 1 ODC; preparing to squeeze perforations 3,400 to 3,612 feet.

Estoril No. 1 Neil; shut in, rigging up completion unit.

Texas Crude & Florida Gas No. 7-9 Norman; preparing to take a drillstem test in Wolfcamp from 9,080 to 9,140 feet.

Fasken No. 4-214 ARCO Fee; td 5,850 feet, shut in for pressure build up.

Fasken No. 5-214 ARCO; drilling 3,562 feet in anhydrite and salt. Set 8⅝-inch casing at 2,265 feet.

GARZA — Getty No. 1-A Kirkpatrick; td 8,230 feet, perforated 8,131 to 8,135 feet, swabbed with sho oil and gas, rec 43 barrels load water in 2½ hours.

GLASSCOCK — Estoril No. 1 Edwards; drilling 8,288 feet in lime and shale.

Belco No. 2 Edwards; drilling 6,705 feet in lime and shale.

HOCKLEY — Gulf No. 1 Cooke; td 8,050 feet, acidized perforated zone, 4,593 to 4,804 with 5,000 gallons of acid, now preparing to test.

IRION — Gulf No. 1-VE State; drilling 7,908 feet in shale and sand.

Hytech No. 1-88 Rocker B; td. 8,850 feet, waiting on pipeline connection.

NRM No. 1 Rocker B; td. 7,428 feet, shut in, preparing to swab perforations from 5,015 to 6,593 feet.

NRM No. 3 Rocker B; preparing to run tubing.

NRM No. 4 Rocker B; td. 6,665 feet, shut in.

NRM No. 5 Rocker B; td. 6,800 feet, shut in.

NRM No. 6 Rocker B; td. 6,615 feet, recovering load through perforations from 4,965 to 6,519 feet.

NRM No. 7 Rocker B; td. 6,620 feet, preparing to perforate.

NRM No. 8 Rocker B; drilling 5,185 feet in shale and lime.

NRM No. 2-A Rocker B; drilling 3,240 feet in shale.

Patrick No. 1-10 University; drilling 8,170 feet in lime and shale.

LAMB — Delta Drilling Co. No. 1 Kenneth Day; drilling 5,364 feet in dolomite, shale and sand.

LEA — GMW No. 2 Quanah Parker; drilling 284 feet.

C&K No. 1 Wilson-State; will drill and circulate until find cement plug.

Atlantic Richfield No. 1 Langley Deep; drilling 14,583 feet.

Hytech No. 1 Dalco; drilling 8,543 feet.

Cleary Petroleum No. 1 Felmont-Federal; drilling 7,156 feet in lime and shale.

Mesa No. 1 North-Scharb State Communitized; drilling 103 feet in lime and sand.

W. A. Moncrief, Jr. No. 1-Y Phillips-State; drilling 6,700 feet in dolomite.

Energy Reserve Group No. 1 Gulf State; drilling 2,750 feet in salt, anhydrite and set 13⅜-inch casing at 358 feet.

LOVING — Conoco No. 1 Arno Gas Unit; drilling 14,248 feet.

Gulf No. 1-E Dickson; td 6,400 feet, pumped 44 barrels oil and 218 barrels water in 24 hours through perforations from 5,080 to 5,116 feet.

MARTIN — Hanley No. 1-7-25-A University; td 9,935 feet, still recovering load through perforations from 9,503 to 9,576 feet.

Rial No. 1 Hope; drilling 7,603 in shale.

Henry Petroleum No. 4 Holt; well open to tank.

Henry Petroleum No. 1-A Holt; drilling 9,700 feet.

MENARD — Bennett, Hillin & NRM No. 3-101 Jacoby; td. 410 feet, reaming.

MITCHELL — Meyer & Associates No. 1 Davis; td. 7,600 feet, waiting on completion.

Pearson-Sibert Oil No. 1 Bodine; drilling 1,615 feet.

OTERO — Robert K. Hillin No. 1 Burro Canyon Unit; drilling 256 feet in lime.

PECOS — Getty No. 2-38 Montgomery; drilling 7,974 feet.

Getty No. 1 Skeeter; td. 11,671 feet, preparing to set cast iron bridge plug.

H.L. Brown No. 1 CITGO-Neal; drilling 14,005 feet.

C&K No. 1-44 Hunt-State; td 3,010 feet in anhydrite and dolomite, running 8⅝-inch casing.

Phillips No. 1-B Claude; drilling 12,411 feet.

Phillips No. 1-N Mitchell; drilling 12,065 feet.

Phillips No. 1-P Mitchell; ran 35 feet of 20-inch casing, waiting on rig.

Texaco, Inc. No. 3-D Pecos Fee; drilling 10,403 feet in shale.

ATAPCO No. 1 Wanda Watts-State; drilling 7,454 feet in lime.

Aminoil No. 1 Harral; drilling 8,139 feet in shale and lime.

Hanson Corp. No. 1 Alanton; drilling 5,864 feet in lime.

Gulf No. 1 Calhoun; td. 3,510 feet in lime, circulating.

Gulf No. 1 Taylor; td. 3,510 feet, flowed 10 barrels oil and 40 barrels water in 24 hours through perforations from 3,202 to 3,380 feet.

Gulf No. 1 Woolridge; td. 11,770 feet, pumping with no guages reported through perforations from 10,504 to 10,665 feet.

CITGO No. 1-A Perry; drilling 8,962 feet in shale and lime.

REEVES — Texas Pacific No. 1 Olsen; td 10,360 feet; circulating.

Gulf No. 1 Gozar; td 8,200 feet; waiting on cement; set 7⅝-inch casing at 8,199 feet.

Gulf No. 4 Barclay-Dean; td 13,470 feet; shut in.

Gulf No. 9 Cleveland; td 12,549 feet in shale; circulating.

H. L. Brown No. 1-A Lloyd; td 16,660 feet; testing, no gauges.

Brown No. 2-12 Rape; drilling 15,115 feet.

C&K No. 1-45 Meeker; drilling 15,105 feet in shale.

Texaco No. 2-AX Fee; swabbed nine barrels of load water in 10 hours.

RUNNELS — Hanson No. 1 Bauer; td 4,550 feet; running logs.

SCHLEICHER — Cola Petroleum No. 1 Whitten; td 6,600 feet; preparing to plug back and test another zone.

Cola No. 1 Bowlin; drilling 230 feet in redbed.

SCHLEICHER — Pennzoil No. 1 Edmiston; shut in.

Pennzoil No. 2 Edmiston; flowed two hours on a ½-inch choke, no gauges, now shut in.

STERLING — Grand Banks No. 1 Mahaffey; drilling 6,785 feet in lime and shale.

The Sterling Co. No. 1-20 Stewert; moving in rig.

Texaco No. 4-1 Sterling Fee; td 7,947 feet, cored from 7,883-7,918 feet, no description.

SUTTON — Purvis No. 1 Jones; drilling 3,360 feet in lime and sand.

TERRELL — Gulf No. 1-8-35 University; drilling 4,237 feet in lime.

Young No. 1 Logan; preparing to acidize and swab.

UPTON — Aminoil No. 1-15 University; rigged up and pulled rods and pump on Fusselman zone and swabbed five barrels of oil and three barrels of water in nine hours; Devonian perforations are shut in.

VAL VERDE — Pennzoil, Getty & Tamarack No. 1 Fawcett; drilling 6,534 feet in sand, lime and shale.

Resources Investment No. 1-20 Mills; drilling 5,170 feet in lime and shale.

WARD — Union Texas No. 1-18-19 University; drilling 4,720 feet in salt and anhydrite.

Gulf No. 1 Byrd; drilling 3,550 feet in anhydrite and salt.

Gulf No. 2 Cadenhead; drilling 3,840 feet in anhydrite and salt.

Gulf No. 4-A Gunn; td 6,800 feet; shut in.

Gulf No. 1 McDaniel; td 17,484 feet; flowed 49 barrels of oil and 36 barrels of water in 24 hours, through a 16/64-inch choke and perforations at 11,084-11,208 feet.

Gulf No. 4 Pruett; td 19,255 feet; shut in.

Gulf No. 5 Pruett; td 6,630 feet; shut in.

Gulf No. 4-OB State; td 6,590 feet; shut in.

Gulf No. 3-13-18 University; drilling 6,512 feet in lime and shale; took a drillstem test from 6,190-6,280 feet, tool was open two hours and 15 minutes, with no gas to the surface, it reversed out 333 feet of drilling fluid.

Getty No. 4-10-18 University; drilling 923 feet.

Monsanto No. 1-17-4 University; drilling 11,360 feet in shale and lime.

Monsanto No. 1 Kelton; drilling 11,476 feet in lime and shale.

WINKLER — Gifford, Mitchell & Wisenbaker No. 1 Roman Nose; td 22,150 feet; pb 22,100 feet; perforated (Atoka — will be discovery in Cheyenne field) 14,610-14,615 feet; jetted to 6,000 feet; kicked off and flowed an estimated eight million cubic feet of gas per day, natural, through a 5/64-inch choke; perforated (Ellenburger) 21,865-22,090 feet; acidized with 10,000 gallons; flowed to pit at an estimated five million cubic feet per day, plus five barrels of water per hour, through an 11/64-inch choke; now perparing to potential.

GMW No. 1 Spotted Horse; drilling 10,886 feet in lime and shale.

Getty No. 1-42-21 University; td 15,903 feet; shut in for repairs.

Muviney No. 1 Paul; drilling 11,896 feet in shale.

Monsanto No. 1 Evelyn; preparing to spud.

Texas Oil & Gas No. 1-A Sealy-Smith; drilling "tight".

YOAKUM — Indian Wells No. 1 McMillen; drilling 6,768 feet in lime.

FOR RENT
(2900 W. KENTUCKY ST. WAREHOUSE CO.)
AND 2800 W. WASHINGTON ST.
104 BRAND NEW
PLUS 220 MORE WAREHOUSES - two sizes
10'X12' 9' OVERHEAD DOORS-NEW ..... $30 PER MO.
10'X12' 9' OVERHEAD DOORS-OLD ..... $25 PER MO.
10'X12' 9' OVERHEAD DOORS-OLD ..... $50 PER MO.
HAROLD B. SHULL
Room 611 1st National Bldg.
PHONE 682-7021

PORTABLE
MUD PLANT
CONSULTING
682-8555-943-7848
***
DON DURHAM
THINK MUD

FOR SALES ACTION IN A HURRY NOTHING WORKS LIKE A
WANT AD
FOR AN AD-VISOR
Dial 682-6222

"DRILLING SPECIALISTS"
WPC ENGINEERING
MIDLAND, TEXAS
2067 Commerce Drive
(915) 682-7956
Operations In Texas, New Mexico, Oklahoma, and Rocky Mountains
A WPC Company

AL OLIVER, left, former Pittsburgh Pirate great, was an early arrival for spring training camp with the Texas Rangers. Ranger Manager Billy Hunter, right, welcomes the hard-hitting outfielder into the fold. (AP Laserphoto).

Hopkins leaves MHS to take Sonora job

By PAUL DOMOWITCH

Midland High football coach Jerry Hopkins, who guided Sonora to eight district and three state titles in the 1960's, informed Midland Independent School District officials late Monday night that he's going back to the District 7-AA school.

The 43-year-old Hopkins told MISD athletic director Sam Cox Monday night that he was leaving the Midland High post to accept the job as football coach and athletic director at Sonora, but his official resignation will not come until sometime early this afternoon.

Hopkins' resignation is expected to become effective as of March 28, and Cox will begin an immediate search for a successor. It will be the second time in the past two and a half months that the MISD has had to look for a new football coach. Gil Bartosh was recently hired to take over the Lee High football program after Jim Acree resigned under pressure on December 13.

"We will accept applications for the Midland job," explained Cox early Tuesday. "But after going through the whole process of searching for a Lee coach over the past few months, I'm pretty well aware of who's available across the state, and we'll do some active recruiting of our own."

Hopkins still has a year left on his Midland contract, which gives him $23,750 per annum, but MISD officials are not going to hold him to it.

"I knew he was going down there to talk with the Sonora people," Cox admitted. "But I was naturally hoping that nothing would come of it. But unfortunately, something did. Jerry told me late yesterday that he was going to take the Sonora job."

Hopkins met with Sonora officials Monday afternoon and came to terms with them, but has yet to sign a contract with the school. Terms of that contract have not been announced.

Cox was sad to see Hopkins go, but said he would not stand in his way if that's what he wanted to do. "I only regret that he didn't stay long enough to fully implement his program, because if he had been able to do so, I'm confident that the results would have been outstanding — just as they have been everywhere else he's been."

Hopkins has had outstanding success since getting into the business back on 1957 as a junior high coach in San Antonio. Sonora was his first head coaching job, and in the 11 years he was there (1960-70), his teams won eight district and three state AA championships.

He became the head man at Seguin in 1971, and in five years at the AAAA school, he won three district championships. He took over the Midland program in 1976 after John Reddell resigned, and in two years here, has had a 9-10-1 record.

The decision to leave was a difficult one for Hopkins, but as he explained Tuesday, "it was just something I had to do." He indicated that there were a number of family and personal considerations that prompted the move.

Hopkins will meet with his players later today and tell them of his decision.

Bulldogs, Rebels in season openers

The 1978 high school baseball season officially opens here Wednesday afternoon.

Both the Robert E. Lee Rebels and Midland Bulldogs open the campaign at home against Hobbs, N.M. and Snyder.

Coach Ernie Johnson starts his 18th season at Lee and will send Doug Schmidt to the mound against the New Mexico team while Midland Coach Larry Peel will call upon Bud Brigham to throw against the Claas AAA Tigers at the Memorial Stadium diamond.

Joining Schmidt in the starting lineup for the Rebels will be Danny Brenner at first base; Don Rasure at second base; Steve Pitts at shortstop and two-year letter winner Mike Richard will be at third base.

The outfield will have Todd Clements in left; Pat Moore in center and John White on right with Craig Van Horn handling the catching chores. Johnson will use either handling the catching chores. Johnson will use either Richard Josefy or Clay Calhoun at the designated hitter slot.

Midland'e lineup against Snyder will include Mark Mead at first base; Steve Cole at second base; Tracy Gann, shortstop and Archie Booth at third to round out the infield.

Rick Foster, Ricky Goode and Joe Mowels will patrol the outfield while James Allen will be behind the plate, catching. The designated hitter will be Jimmie Zachry.

Midland plays Lubbock Monterey here Friday while Lee travels to Hobbs. Then on Saturday, Lee entertains Lubbock Coronado in a doubleheader and MHS takes on Lubbock High in a twin bill in

SPORTS

Kentucky returns again as nation's No. 1 team

ATHENS, Ga. (AP) — Returning to the No. 1 position in The Associated Press college basketball poll didn't have much effect on the Kentucky Wildcats, the team that resided there most of the season.

"It's nice," said Coach Joe Hall, "but it doesn't mean anything. We would just as soon not have it.

"More important is how we'll play in the tournament," Hall added.

He means the National Collegiate Athletic Association tournament that will settle college basketball's national championship. Kentucky, having wrapped up its 31st Southeastern Conference title, will open its post-season action in the Mideast Regional at Knoxville, Tenn., March 11.

The Wildcats settled their return to the top after a two-week absence by downing Georgia 78-67 Monday night for their 23rd victory in 25 games.

Kentucky received 39 first place votes and 1,044 points, jumping from second to replace defending national champion Marquette, which was upset by Notre Dame Sunday.

The Wildcats had fallen to third two weeks ago after losing to Louisiana State. Arkansas bolted to the top that time, but held it only one week, losing to Houston and opening the door for Marquette.

UCLA, a perennial power, moved into second place with 13 first-place votes and 964 points and Marquette dropped to third.

Rounding out the Top Ten in order were Arkansas, Kansas, DePaul, Notre Dame, New Mexico, Michigan State and North Carolina. DePaul was named on two ballots as the No. 1 team.

"It's a great honor to be ranked No. 1," said Kentucky power forward Rick Robey.

The AP Top Twenty
By The Associated Press

The Associated Press Top Twenty college basketball poll, based on games through Sunday with first place votes in parentheses, records and total points. Points based on 20-19-18-14-12-10-9-8-7-6-5-4-3-2-1 season

1.	Kentucky	(39)	22-2	1,044
2.	UCLA	(13)	22-2	964
3.	Marquette	(1)	22-3	819
4.	Arkansas		21-2	720
5.	Kansas		23-3	618
6.	DePaul	(2)	23-2	579
7.	Notre Dame		19-5	485
8.	New Mexico		22-3	395
9.	Michigan State		21-4	378
10.	North Carolina		23-6	335
11.	Florida State		21-4	261
12.	Texas		22-4	179
13.	Illinois State		23-2	117
14.	Syracuse		21-4	109
15.	Duke		20-6	99
16.	Detroit		23-2	88
17.	Georgetown, D. C.		21-5	41
18.	Providence		22-6	32
19.	Utah		21-5	24
20.	Louisville		18-6	22

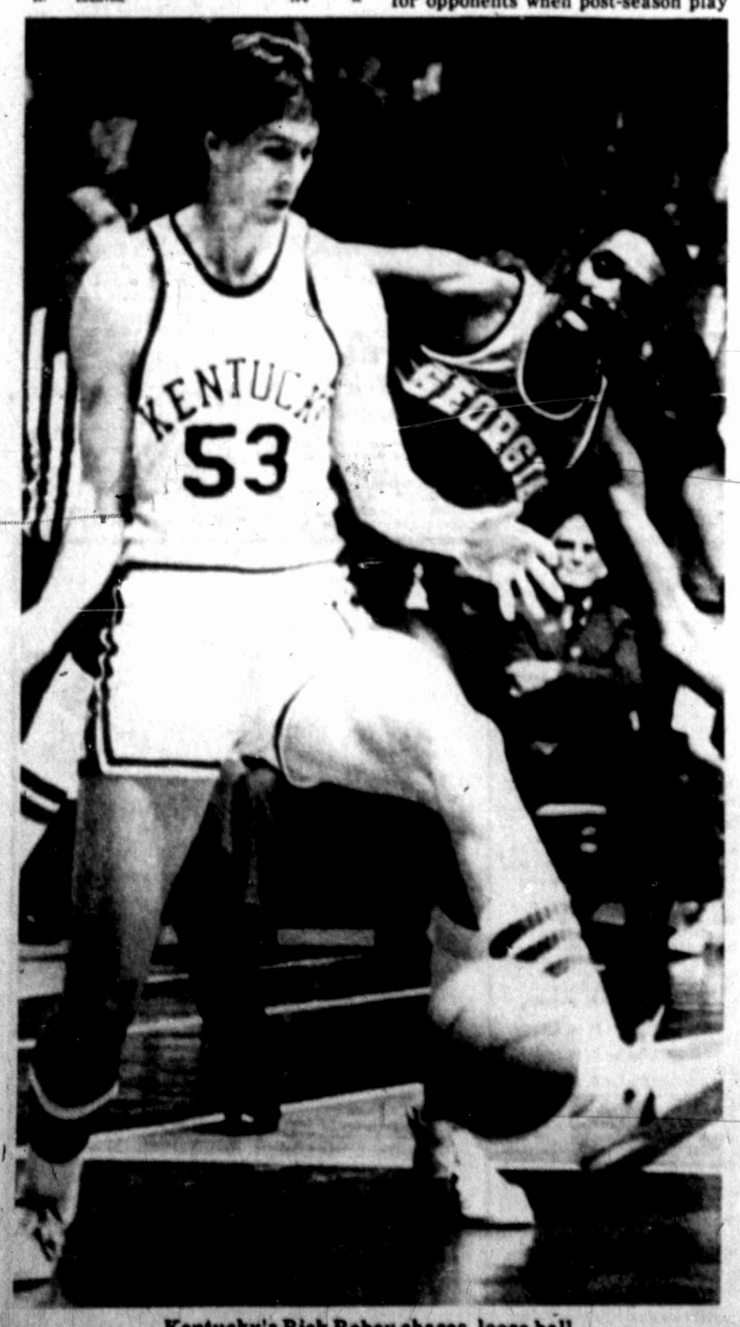

Kentucky's Rick Robey chases loose ball.

Wildcats nail down SEC basketball title

By The Associated Press

From top to bottom, college basketball's Top Twenty has a Kentucky flavor and that may mean indigestion for opponents when post-season play rolls around.

The University of Kentucky celebrated its return to the head of the Associated Press ratings Monday night by clinching the Southeastern Conference championship with a 78-67 victory over Georgia. The flustricken Wildcats hit their first nine shots en route to a 56 percent shooting night.

Meanwhile, 20th-ranked Louisville warmed up for the Metro 7 Conference tournament by polishing off St. Louis 94-59.

In between No. 1 and No. 20, 11th-ranked Florida State rallied to defeat Oral Roberts 80-76 in overtime, No. 14 Syracuse bombed Canisius 100-59, No. 16 Detroit trounced Chicago Loyola 89-69 and No. 18 Providence wore down Long Island U. 85-62.

KENTUCKY OPENED a 19-point first-half lead over Georgia and coasted to its 23rd victory in 25 games as Jack Givens and Rick Robey split 30 points. Walter Daniels scored 25 for Georgia.

"It looked like we got tired and held on for survival in the second half," said Coach Joe Hall. "We just ran out of gas, but we gave the effort and played, I guess, about as well as we could play under the circumstances."

The Wildcats had 11 players down with the flu recently.

Louisville was led by Darrell Griffith and Rick Wilson with 20 points apiece. A 23-6 burst early in the second half shot the Cardinals from a 48-34 lead to a 71-40 bulge and the advantage grew to 41 points on two occasions.

"It was just an awesome performance by Louisville," said St. Louis Coach Ron Coleman. "We could have played perfect and we still wouldn't have beaten them. I see Lousville and Florida State in the finals of the Metro 7 tournament. It'll be a heck of a game."

Griffith not only shot 10-for-17, but also passed off for seven assists.

"That's a pretty darn good night," said Coach Denny Crum. "You just can't do much more than that."

Florida State may have been looking ahead to the tournament. Harry Davis scored eight of his game-high 24 points late in the second half to key the Seminoles' rally against Oral Roberts.

ORU led by 13 points with 10:41 left in regulation play but Davis and Murray Brown did most of the heavy work to pull Florida State into a tie at 74. The Seminoles finished the regular season 22-4.

Syracuse also wound up 22-4, crushing Canisius as Marty Byrnes scored 17 points and grabbed 15 rebounds. It was the Orangemen's 29th consecutive home-court victory, longest in the nation.

Detroit did even better, boosting its record to 24-2 against outmanned Loyola. Terry Duerod hit 13 of 22 shots and scored 26 points while Kevin Smith came off the bench to score 22.

The Titans conclude their regular season Saturday against defending national champion Marquette.

Providence led LIU by only 38-37 at the half as the losers shot 58 percent, but pulled away after the intermission. A 15-2 spurt made it a rout as Bill Eason and Bruce Campbell scored 15 points apiece.

Back in the SEC, runnerup Mississippi State needed six free throws in the final minute of overtime to edge Auburn 83-82. Gary Hooker led the winners with 20 points while Auburn got 31 from Mike Mitchell and 26 from Stan Pietkiewicz. State's Ray White sent the game into overtime when he stole the ball and dunked it with 1:23 left.

Elsewhere in the SEC, Reginald King led the way with 18 points and 12 rebounds as Alabama trimmed Florida 81-70 and Tennessee beat Vanderbilt 59-46 although Mike Rhodes set a Vandy freshman-year record of 483 points.

Ronnie Perry scored 32 points, including a short jump shot with two seconds left in overtime to lift Holy Cross over Boston College 99-98. The winners erased an eight-point deficit in the final 1:43 of regulation play.

McNeese State pulled within one-half game of Lamar in the Southland Conference by edging the Cardinals 84-80 in double overtime

MC women trail pack in Aggie golf tourney

COLLEGE STATION—The University of Texas owns a two-day total of 635 to hold the lead in the Women's Intercollegiate Invitational Golf Tournament.

Texas leads Southern Methodist University by three strokes heading into today's final round. Third place Oklahoma State is 11 strokes off the pace.

Midland College, the only junior college entered in the meet, is back in the pack with a two-day total of 800. The Chaparrals fired a 406 Monday as Tammy Tyer led the way with a 97. Claire McFarland had a 98 while Tammy Wilkerson managed a 104. Suzanne Chabak added a 107 while Leigh Elizondo finished with a 116.

Goolagong takes win with ease

KANSAS CITY, Mo. (AP) — Second-seeded Evonne Goolagong of Australia soundly toppled Nancy Richey to lead seven players into the second round of a $100,000 professional women's tennis tournament.

Five other ranked players, including top-seeded Martina Navratilova, see their first action today.

Goolagong, who is making a strong comeback after sitting out the 1977 tour season, beat Richey 6-0, 6-1 in a match that barely lasted 40 minutes. Other seeded players advancing Monday night included fifth-ranked Rosie Casals, who downed Katja Ebbinghaas of West Germany 6-0, 6-2 and Sue Barker of England, the sixth seed, who topped Virginia Ruzici of Romania 6-1, 7-5.

Regina Marsikova of Czechosovakia upset JoAnne Russell 7-6, 6-3 to highlight the opening session of the tournament Monday afternoon.

In other first-round matches, Brigette Cuypers of South Africa defeated fellow South African Marise Kruger 6-2, 6-4; Mima Jausovec of Yugoslavia trounced Carrie Meyer 6-1, 6-2, and Sharon Walsh downed Renata Tomanbva 6-4, 6-3.

The ease of Goolagong's victory came as a surprise to her.

"She's (Richey) usually a very consistent player," Goolagong said. "I really expected a tougher match. I didn't expect to be this quick."

Goolagong took advantage of Richey's lack of mobility, continuously hitting shots beyond the reach of her veteran opponent.

OU faces jinx with Wildcats

KANSAS CITY, Mo. (AP) — Kansas State was worried about the law — of averages.

If there such a thing — and mathematicians who work with theories of probability say there's not — then Oklahoma should have an advantage tonight. The Sooners, who travel to Kansas State tonight for the first round of the Big Eight's post-season tournament, haven't won in Manhattan in 30 straight attempts.

"I believe," K-State Coach Jack Hartman said after his team dispatched Oklahoma in Norman last Saturday, "the team that loses last has a psychological advantage."

Other first-round postseason matchups tonight find Colorado at conference champion Kansas, Missouri at Iowa State and Oklahoma State at Nebraska.

The four winners advance to the semifinals Friday night at Kemper Arena in Kansas City, and the championship — with the winner getting the Big Eight's automatic entry in the NCAA tournament — will be staged Saturday night.

Every game tonight is a rematch of the season finales that were played Saturday night — with the sites reversed. Every home team tonight vanquished its opponent on the road Saturday night.

Fifth-ranked Kansas, which won the Big Eight's Holiday Tournament and won the regular season title, will carry a 23-3 overall mark into action against the last-place Buffaloes.

"We want to see how far we can go," said Jayhawks Coach Ted Owens. "It's great to be the champion. We've got the responsibility of playing like a champion."

Lone Star finals today

BROWNWOOD, Texas (AP) — It will be a rematch of last year's Lone Star Conference tournament finals tonight when East Texas State and Howard Payne clash for the LSC postseason basketball tourney crown.

East Texas, now 20-8, won last year's finals meeting 66-64.

East Texas, with Gerald Batty hitting a shot with five seconds left — while his coach was trying to call time out — nicked Angelo State 68-66 in Monday night's first semifinal game.

Pete Patterson scored 16 points as Howard Payne whipped Texas A&I 70-60 in the other semifinal.

Batty's game-winner was his only basket of the night and gave the Lions their fourth consecutive 20-win season.

The Lions were down 39-29 at halftime after trailing by as many as 14 points in the first half. The Rams got off only five shots in the first eight minutes of the second half and ETSU tied the score at 41-41 with 13:10 remaining.

Billy Roberson and Jeff Granger paced ETSU with 18 points each, while Robert Criner led the Rams with 16.

The game ended a 29-year coaching career at ASU for Phil George, who compiled a 512-273 record for the Rams on the junior college and senior college level.

"We leave this dressing room with our heads up, but with a lot of hurt in our hearts," said George, whose team finished its season at 9-19.

Texas A&I, the darkhorse in the seven-team LSC tournament, came from 14 points down to forge a 31-31 tie at halftime. Patterson's basket early in the second half gave Howard Payne a 33-31 lead and the Yellow Jackets never trailed.

Texas A&I's James Johnson finished with 19 points, 15 in the first half.

Howard Payne, the LSC's regular-season champion, ran its season mark to 21-5, while Texas A&I finished at 13-15.