

Wellington Leader

For Sixty-five Years a Builder in Collingsworth County

14¢ Per Copy
Plus Tax

Number 21

16 Pages

Volume LXVI

Wellington, Collingsworth County, Texas 79095 Thursday, December 18, 1975

Salvation Army Fund Drive Begins Monday

Mrs. Haskell Manuel has been named chairman of the 1975 Salvation Army fund drive, which was launched Monday, Dec. 15 and will

continue through the week. The drive is under the auspices of the Collingsworth County Salvation Army Service Unit Commit-

tee. The goal has been set at \$900, according to Judge Zook Thomas, chairman.

Mrs. Manuel, director of the Retired Senior Volunteer Program in Collingsworth and Childress Counties, has participated in a number of fund-raising campaigns and is experienced in this work.

Wellington did not have a drive last year, and local funds are exhausted, although the services of the Salvation Army never cease.

Services that are available in Wellington, through the volunteer committee, include emergency relief for disaster victims; clothing, food, fuel, lodging for the distressed; Christmas and Thanksgiving baskets; shoes for children; minor medical and dental aid; and many other humanitarian services.

Members of the Collingsworth County Committee, in addition to Judge Thomas, chairman, are Billy Moseley,

—See #1, Page 2A



MRS. HASKELL MANUEL

Hospital Honors Employees, Introduces Doctor Monday

Collingsworth County General Hospital staff and guests were honored at the annual service awards Christmas dinner Monday evening, December 15, at Hay Camp Country Club.

Sandy Parson, pharmacist consultant for the hospital, gave the invocation. Following the dinner, Garner Altom, administrator, welcomed each employee and guest and introduced special guests, Dr. and Mrs. Reynaldo P. Perez of San Marcos.

The hospital board and their wives were recognized and an appropriate "Thank you" was given on behalf of the employees for the occasion. Mr. Altom expressed appreciation to the employees for their loyalty and dedication in meeting the needs of the people in their community hospital.

"This dinner is just one small way the board and administration can get you all together at one time for food and fellowship and say "thank you" from and for

Rainey Seeks Re-election

John Rainey has authorized The Wellington Leader to announce his candidacy for re-election to the office of Sheriff of Collingsworth County, subject to action of the Democratic Primary.

"I sincerely appreciate the fine co-operation the people of Collingsworth County have given me since I have been your sheriff.

"I am asking for re-election on my record during the time I have served you as sheriff. I have tried always to be fair and just in my dealings with all people handled by the sheriff's department, and I will continue to abide by this principle as long as I remain

—See #6, Page 2A

the people of Collingsworth County for your service."

He then recognized five employees and presented them pins for their years at Collingsworth General Hospital. Mary Ruth Davis, Bobby Lee Shrubs, Maggie Green, and Yvonne Thomas completed 5 years of service

each during 1975, and Ruby Nash completed 15 years of service during 1975. The pins are designed especially for Collingsworth General Hospital by Balfour Company, with a Heart, Shell, Book, and Lamp, each a symbol of the healing

—See #2, Page 2A

First Baptist Church Cantata to Be Dec. 21

A cantata of "the greatest story of the ages" by John Peterson, "Love Transcending," will be presented on Sunday night December 21 at the First Baptist Church beginning at 7:00 p.m. The adult choir will be joined by a brass ensemble composed of high school young people.

Along with the theme, "Love Transcending," will be two solo's, "The Birthday of the King," by Mrs. Denzil Lacy, and "O Holy Night," by Garry Wofford. Other parts will include "That Beautiful Name," "Have You Any Room for Jesus," "We Three Kings," "Thou Didst Leave Thy Throne," "Away in the Manger" and "Silent Night."

The brass ensemble is composed of first trumpet, Susie Castleberry; second trumpet, Kim Cannon; third trumpet, Rhonda Hernandez; first trombone, Roy Dean Cardwell; second trombone, Richard Burba; and timpani, Freddie Chambers.

The choir personnel is Mrs. Gary Archer, Mrs. Dee Burba, Miss Larlu Hays, Mrs. Benny Kilgo, Mrs. Jack Lowry, Mrs. Joe Montgomery, Mrs. Rodney Myrick, Mrs. P.M. Scott, Mrs. Don Van Pelt, Mrs. Lyman Daniel, Mrs. Roy Collins, Mrs. Milburn Derryberry,

Mrs. Elmer Feemster, Miss Myra Hays, Mrs. Raymond Hodges, Mrs. Lacy, Mrs. Billy Langford, Mrs. Freddy Maxwell, Mrs. Paul Schaub and Mrs. Billy Wilkerson.

The men in the choir are Dee Burba, Lyman Daniel, Charles Floyd, Raymond Hodges, Dan Langford, Joe

Montgomery, Rodney Myrick and Truett Holland, and Garry Wofford.

The organ will be played by Mrs. Truman Estes and Mrs. Don Reeves will assist on the piano. Mrs. Garry Wofford will narrate and Benny Kilgo will direct the entire program.

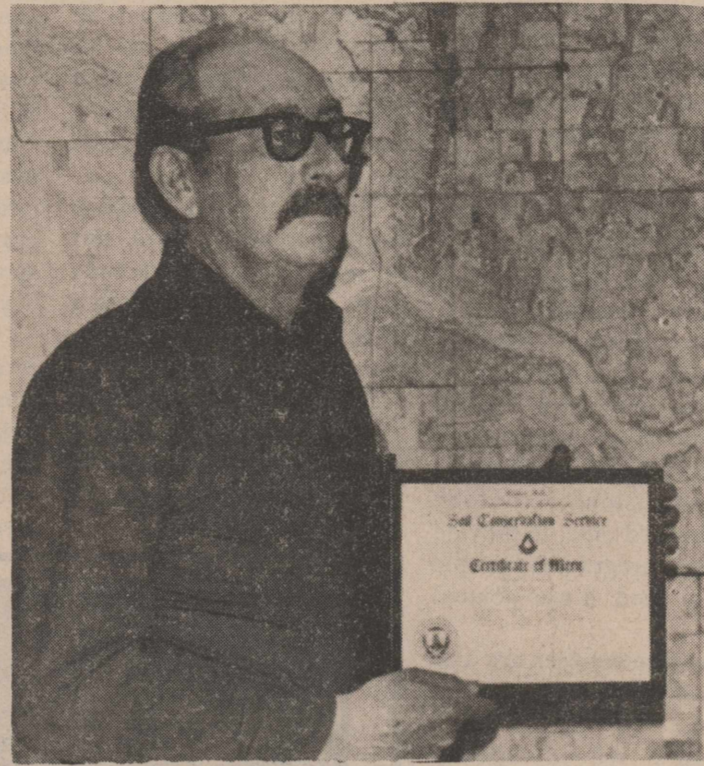

JAMES HERRING

Herring Honored for Conservation Work

James Herring, soil conservationist with the Soil Conservation Service, was awarded a Certificate of Merit at the annual Area SCS banquet in Pampa Friday evening, December 12.

Of all employees in the area, he was the only one selected for the honor, which was given in recognition of his performance in assisting cooperators in Salt Fork Soil Conservation District in planning and applying conservation practices.

Douglas Cunningham, area conservationist, made the presentation.

In praising Mr. Herring's work, Tommy Powell, unit conservationist, pointed out that with a loss of a technician to do field work, Mr. Herring was the only one who could do this and he

filled in at that place, picking up the extra work load. This was primarily concerned with building parallel terraces. "And that is something that takes a lot of time to design and install," said

—See #5, Page 2A

Both Banks to Close at Noon Christmas Eve

The City State Bank and Wellington State Bank will close for business at noon on Christmas eve, Wednesday, December 24, their executive officers have announced.

Both will be open Friday, December 26.

At this holiday season, Wellington State Bank has announced an open house to be held Tuesday and until noon Wednesday, December 23 and 24, in the Heritage Room. Coffee will be served with a wide variety of hot d'oeuvres.

City State Bank is inviting its customers and other friends to come by any time during the week of Christmas, until noon Wednesday, for refreshments.

Likewise, both banks have decorated their lobbies with large Christmas trees again this year, following the traditional style that is their hallmark.

City Approves Water Sale for Rural Use

The City Council has agreed to a water purchase contract whereby surplus water from the city wells will go to the Red River Authority of Texas. This will benefit 131 rural users in Collingsworth County to the south, southeast and southwest of Wellington.

The Red River Authority is presently seeking funding to build rural water lines that would bring potable water to an area along Red River, beginning at Briscoe County and extending eastward to Denison.

The water which will come from the City of Wellington wells, however, will be used only in Collingsworth County.

Raymond Hodges, county FHA supervisor, said Tuesday evening that tentative approval has been given the project by the National FHA office, in order that work may proceed with securing right of way. No money has been released at this time.

The terms of the city contract call for the Red River Authority to purchase not more than 13,000,000 gallons of water per month, and not less than 2,500,000 gallons, at a cost of 45 cents per thousand gallons.

This could give the city approximately \$1,100 to \$5,600 per month added revenue, City Manager Tiny Taylor pointed out. He said there is ample water in the three wells at the city water farm north of town for this sale, and the pumps are running at not more than half their capacity at present.

The contract agrees that in case a catastrophe, requiring all available water, the city can shut off the rural water temporarily, or if a water shortage should develop, rural users would be cut back in the same ratio as city users.

Cost of connecting the two line to the existing main serving Wellington will be borne by the Red River Valley Authority.

It was brought out that the Red River Authority has purchased the water rights of the Louis Patterson farm near Dodson as one source of water supply.

Approximately 300 miles of water pipeline will be laid in the county, Mr. Taylor said, and an effort is being made by RRWA to hold the cost of installation to \$5,000 per customer, or a total of

—See #4, Page 2A

County Invited to Big Holiday Party

The whole county is invited to a Christmas open house Tuesday, December 23, with Collingsworth County officials and employees as hosts.

It will begin at 9:00 a.m., and those attending may drop in any time before 4:00 p.m.

The party will be held in the employees coffee room on the second floor, with hosts on hand to direct those who may not know where it is located, said Mrs. Barbara Williamson, one of those assisting with plans.

"While you are out doing your last minute shopping, we'd like for you to come by and have refreshments with us," Mrs. Williamson said. "We are doing this in appreciation for the cooperation and support of all the people of the county."

In so far as is known, no other county in this part of Texas, or of the country, hosts a Christmas party for the entire county. Nor has this county had one before.

Refreshments will include coffee or pop and cookies, said Mrs. Williamson.

Council Approves Franchise for Lone Star Gas

The City Council at its regular meeting Monday night, December 15, granted a 25-year franchise to Lone Star Gas Company to serve natural gas users in Wellington.

This franchise which was presented to the council in September, succeeds the franchise which expired October 1. It contains two changes which the city had requested:

--The gas company will

—See # 3, Page 2A

Kiwanis-Ritz to Give Kiddies Christmas Show

The annual Kiddies Christmas Show, sponsored jointly by the Kiwanis Club and Ritz Theatre, will be held Saturday, December 20, at 10:00 a.m.

Announcement of plans were made by Jake Leach, Kiwanis president, and Mr. and Mrs. Gary Archer, managers of The Ritz.

This holiday celebration

for the children of Collingsworth County has been held each Christmas for more than 40 years, and as in years past, all children in the trade area are invited.

The program will be approximately an hour and 20 minutes in length, and present plans call for the showing of one or more comedies, said Mr. and Mrs. Archer.

At the end of the film, all children under 12 years of age will receive a sack of fruits. A majority of the members of Kiwanis Club will be present to help with the Christmas show.

The Kiwanis Club and Ritz have always been the sponsors of this show, and some of the tiny tots attending will be grandchildren of those who saw the shows during the first few years.

It is an occasion for parents too—giving them an opportunity to do last minute holiday shopping, Mr. Leach pointed out.

Merchants also consider the day of the Kiddies Christmas show to be one of the peak shopping days preceding Christmas.



CHANGE AT PIONEER PARK

The Texas Department of Highways and Transportation, represented by its landscape architect, Sam Garrett of Austin, receives the keys to buildings at Pioneer Park from County Judge Zook Thomas in a short ceremony early Thursday, December 11. With this, the highway department assumed the responsibility for the maintenance of the park, which heretofore the county has cared for. Taking part in the ceremony

from left were O. V. Johnson, resident highway engineer; Glenn McLain, engineer; Judge Thomas; Mr. Garrett; Jake Meadows, maintenance superintendent for the Wellington office; County Commissioner W. R. Breeding, who has been instrumental in development of the park; and J. H. Swaringen, district maintenance superintendent, Childress.

Many Churches Plan Christmas Services

Several Wellington churches have announced plans for Christmas services or programs, with most of them to be held Sunday, December 21.

FIRST METHODIST

"Happy Birthday Jesus" is the play to be presented Sunday, Dec. 21 at First United Methodist Church by the nursery children through the junior high youth.

Joseph will be played by Jim Warrick and Mary by Lisa Nix. The narrators will be Gene Caldwell and Dana Jameson.

Mr. Bob McAlister and Mrs. Earl Lynn Bartlett are directing the play.

The Eclesia Class have made all the decorations used in the production.

CHURCH OF CHRIST

The membership of the church of Christ had an annual Christmas dinner in the Community Building, Sunday, December 14 after the evening worship service.

Each family brought covered dishes of food and the evening was spent visiting. The church presented a gift to Min. and Mrs. Tom Anderson.

FAITH BAPTIST CHURCH

Faith Baptist Church will have a Christmas Program Sunday, December 21 at 5:30 p.m.

The children will dramatize the Christmas Story and everyone will enjoy singing Christmas Carols and share gifts from the tree.

Afterward there will be a time of fellowship in the Fellowship Hall.

FUNDAMENTAL BAPTIST

Fundamental Baptist Church will have their Christmas Program Sunday,

December 21 at 6:30 p.m. The theme will be "Christmas Around the World" with the emphasis on missions. Mrs. Jackie Barnett is in charge of the program.

NAZARENE CHURCH

The Church of the Nazarene will have a Christmas Program during the Sunday morning worship service, December 21.

The children of the church will present the nativity story prior to the message by the pastor, Rev. J.L. Harrison.

Craft Sale at Nursing Center

Thomas Nursing Center will hold a Christmas sale of crafts made by residents, 1 to 4 p.m. Friday, December 19. Proceeds go to the activity fund. Everyone is invited. Residents will hold their Christmas party at 4 p.m. Christmas Eve, December 24.

#4-continued from page 1

around \$650,000 in the county.

The city manager said there are more than 1300 water customers in the city, and present water use amounts to between 10 and 11 million gallons per month. Peak use in summer amounts to approximately 18,000,000 gallons.

Mr. Taylor added that the pumps on the three city wells are each capable of pumping 1,000 gallons per minute and that one will pump 24 million gallons per month.

Mayor Bill Hatch presided at the meeting, and Council Members Wayne Cudd, Gus Barton, Tom Wilkins and Bob Goforth were present.

#2-continued from page 1

professions. The symbolism of these fine awards emphasizes service to the sick:

--The Heart, representing self-sacrificing devotion.

--The Shell, for universal and sympathetic hospitality.

--The Book, standing for profound, exacting knowledge.

--The Lamp, symbolic of penetrating, progressive research.

"This award bears a proud message. It is your hospital recognizing your personal contribution of devoted service and professional skill to your community. It is our wish for you that each successive award builds deeper loyalty and strengthens your personal pride in your institution. Your loyalty, devotion and dedication to the position which you now hold is appreciated and it is my desire that you wear this pin with pride which it deserves and you have earned by the years indicated. May you have many more self-satisfying and rewarding years of service in this, your hospital," Mr. Altom said.

There were 85 present, including hospital board, physicians, and dentists and their staffs, employees, and guests.

Following the presentation of the awards, there was much conversation, fellowship, and picture taking.

Mr. Altom said he wanted to give special recognition and thanks to Beatrice Thomas, RN, Fraya Hammons, RN, and Chris Smith, NA, for "Minding the store", taking care of the patients at the hospital, in order that all employees would be free at one time to attend the dinner.

Don't just store it away and forget it—sell it with a classified ad in The Leader and use the money to buy something you need.

Early Mailing Date for Next Two Issues

The next two issues of The Wellington Leader will go in the mail and on the news stands on Wednesday morning, December 24 and December 31.

The deadline for both news and advertising in these two issues will be noon on Monday.

With the January 8 issue, the newspaper will return to its regular schedule.

#1-continued from page 1

treasurer; Mrs. Cal Sugg, Sheriff John Rainey, Henry Sullivan, Buster Hughs, Howard Holton, Herbert Bearden, Joe Lennon of Dodson and Mrs. Selba Rainey of Samnorwood.

The committee makes its own decisions, thereby avoiding red tape, to provide a welfare program for people most in need, it was pointed out.

The state services are also available to Collingsworth County.

People whose special problems cannot be handled by the local committee can be handled through the state services. When a disaster strikes, the Salvation Army converges to help. A missing persons bureau is available, as are a home for unwed mothers, a home for pre-delinquent girls, rehabilitation centers, help for the blind and deaf and a summer camp for underprivileged boys.

Collingsworth County can send boys to this camp who otherwise could never afford to go.

This is only a partial list of services offered by the Salvation Army, as it seeks to help people. "It exists to meet human needs...to meet those needs at the point of

need...at the time of need," said Judge Thomas.

Collingsworth county people are urged to make a donation during this fund drive, and any who are not contacted personally may leave a donation with Mrs. Manuel at the RSVP office, or with any member of the committee.

#3-continued from page 1

pay for extension of the gas main up to 100 feet to property lines, instead of 50 feet as in the past;

--Lone Star Gas will pay a three per cent gross receipts tax instead of two per cent, as formerly.

This is a non-exclusive franchise and would not prevent the city at some time in the future from granting a franchise to another company.

The council had agreed at an earlier meeting that it would approve the franchise if the requested changes were made.

#5-continued from page 1

Mr. Powell. "This was in addition to his regular duties of contacting people and helping them in planning conservation practices. He met or exceeded all goals assigned for this year.

"I think the people who work with James appreciate his dedication."

With the Soil Conservation Service 22 years, Mr. Herring came here three and one-half years ago from Baird, and prior to that he was at Crowell. He began his SCS service at Vernon.

In addition to his work, he is active in Scouting and the Little League baseball program. He is interested in all sports and is active in the Skyrocket Booster Club.

"I am very pleased to have received this award, but it wasn't possible without the help of others: my family, the people in SCS that I work with, and especially the farmers and ranchers in the

Salt Fork SWCD that are willing to carry out a technically sound conservation program on their land. This is where the credit is due," said Mr. Herring.

Attending the Pampa banquet with him were Mr. and Mrs. Tommy Powell, Mr. and Mrs. Dwayne Binford and Mr. and Mrs. Neal Davis.

#6-continued from page 1

in office. "The new combined city-county law enforcement program is working smoothly, and I am convinced that it already has and will continue to be one of the factors to keep down crime in this

county. "All of you are aware that crime is growing over the country, but you also know that this county has a lower crime rate than most others. I believe my experience, and the experience of the enlarged law enforcement staff can do this.

"I will try to see each of you before the first Primary, but if I miss anyone, please take this as my personal solicitation for your vote and support.

Mrs. Paul Williams of Plainview visited several days last week with her daughter and son-in-law, Mr. and Mrs. James Richardson.

They'll Appreciate JEWELRY

ONE SPECIAL GROUP

"Diamonds Last Forever" **Diamonds Goods**

25% OFF

We have a large selection

CHARMS PIERCED EAR RINGS

AND MANY DIAMOND GOODS

Other items to choose gifts from include silver ware, china, crystal, household notions, and many others

Vernell's Jewelry

209 North Main Shamrock Phone 256-3681

FIREWORKS DISPLAY

Firecrackers, Pop Bottle Rockets, and all other Fireworks will be available. We also have many new items.

The stand will open at Lucky Corner Friday, December 19 and will be open until January 1. Monday through Friday it will be open from 5:30 p.m. until 10:00 p.m. Saturday and Sunday 1:00 p.m. until 10:00 p.m.

Merry Christmas and Happy New Year!

DEBBIE HENARD

YOUR BUSINESS WILL BE APPRECIATED

WHERE YOU ALWAYS BUY THE BEST FOR LESS

GIBSON'S DISCOUNT CENTER

Wellington, Texas

These prices are good through

December 24, 1975.

MR. COFFEE

DELUXE AUTOMATIC COFFEE BREWING SYSTEM

EXPERTLY ENGINEERED TO PROVIDE YEARS OF TROUBLE-FREE SERVICE

Water-intake opening screen

Self-cleaning metal tank and exclusive ultra-speed brewing system

Coffee-brewing funnel with starter supply of 25 disposable filters

Never-mar finish

Shatterproof polypropylene construction

No moving parts to wear or replace

\$27⁸⁸

Limit 1

3 position brewer/warmer plate switch with safety indicator lights

Attractive decorator panel to complement any home decor

Calibrated, heat-resistant glass decanter with lid 50-oz. capacity

Warmer plate to retain perfect drinking temperature

Fits under standard kitchen cabinets

MR. COFFEE COFFEE FILTERS

99c

Packages of 100

Cold water in—hot coffee out whether you brew 1 cup in seconds or 10 cups in 5 minutes. The rich, full-bodied flavor is always the same.

Mr. Coffee fresh-brews your favorite coffee at precisely the correct brewing temperature, so it is never bitter. Unique 3 position switch controls both brewing cycle and warmer plate.

Wrangler Sportswear

WRANGLER

Quilted Coat

Reg. \$13.97

\$10.88

WRANGLER

Leisure Suits

2 PIECE FOR

\$29.97

BLUE DENIMS

BY WRANGLER

● FLARE LEGS ● BOOT CUTS ● BELL BOTTOMS ● BIG BELLS

ALL 1st QUALITY - NO SECONDS

See us for Xmas in Wellington for giving the complete line of Wrangler clothes. We have one of the largest assortments of Wrangler pants, shirts, boots and leisure suits in the East Panhandle area.

WIDE SELECTION OF CHILDREN'S CLOTHING SIZE 1—STUDENTS



YOUR CHRISTMAS STORE

Open
Sunday,
Dec. 21
1-7 p.m.



KODAK
Instamatic X15
\$15.88

THESE PRICES ARE
GOOD THROUGH
DECEMBER 24, 1975

Nice assortment
of Western
BOOTS
Many in Ladies
and Childrens, too.

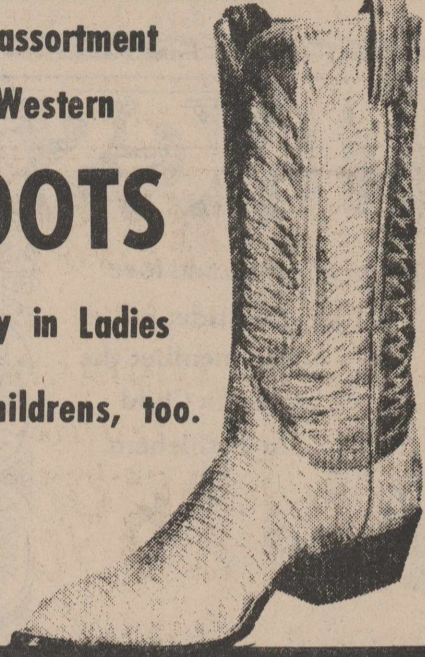

LADIES LONG AND SHORT
Quilted robes.

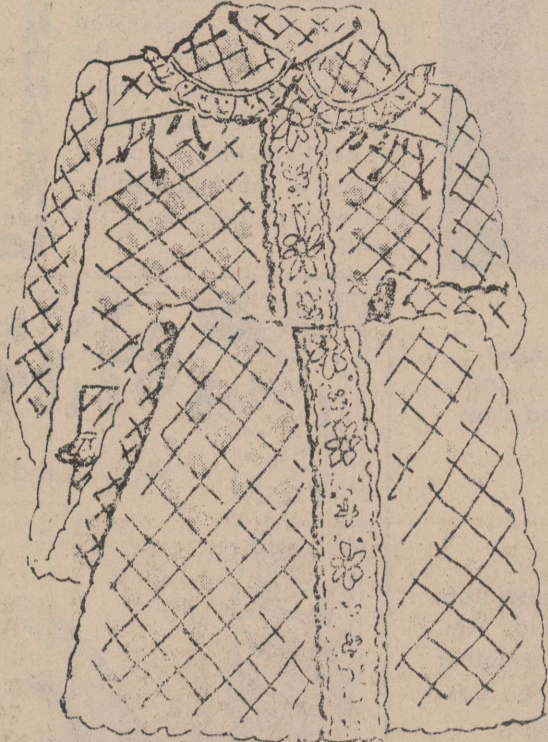

\$8.88

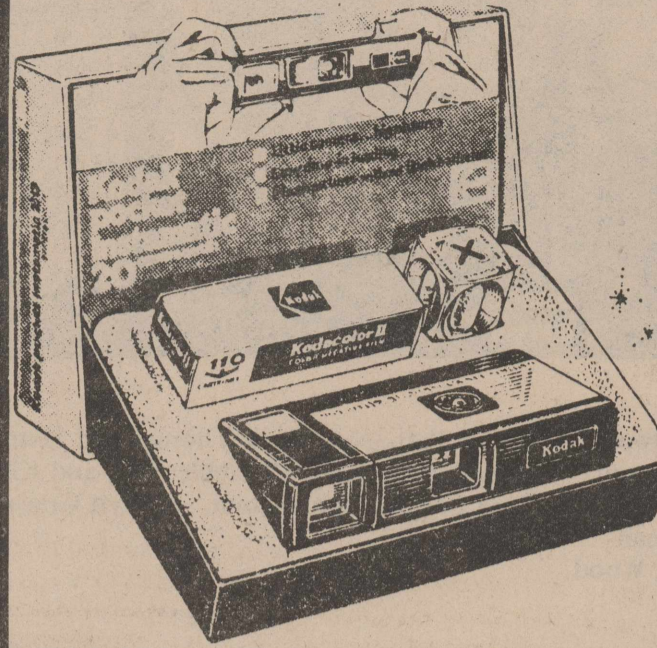

AIM, SHOOT! INSTAMATIC 20°
POCKET CAMERA OUTFIT

\$23.87

Reg. \$29.97

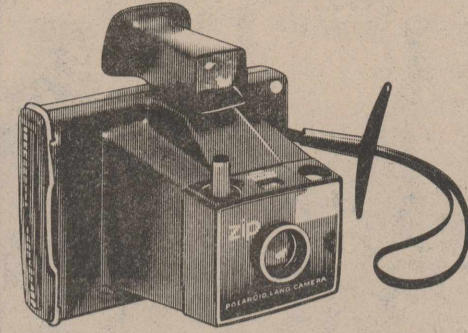

**Polaroid
Camera**

\$17.77

Reg. \$21.97

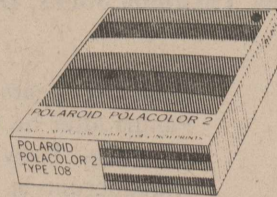

POLAROID
**Type 108
Color Film**

\$4.19

GIBSON
PANTY HOSE **49¢**

PANT SUITS
our complete assortment
for \$3.00 OFF of regular price

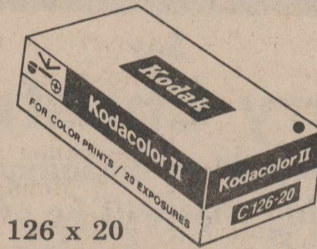

KODAK
Film
\$1.29

126 x 20



HONEY SUCKLE AND BUTTERBALL

TURKEYS **69¢**
LB.

**Lightweight
thermal blanket**

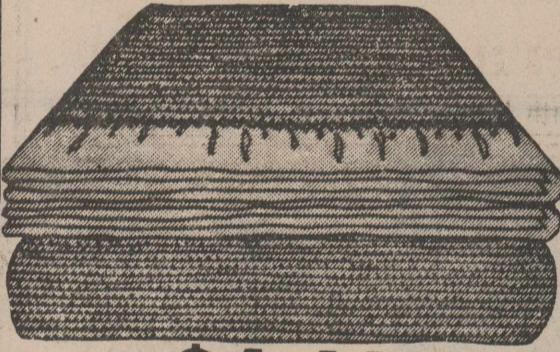

\$4.44

Lightweight thermal blanket of polyester
with nylon binding, packaged in
reusable poly bag. Available in an
assortment of decorator colors. Winter
warmth at a modest price.

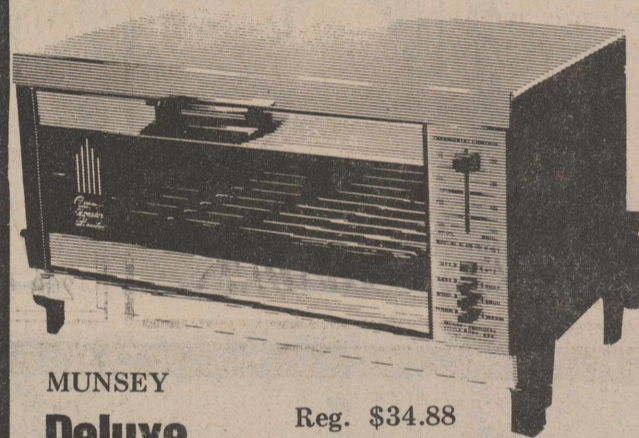

MUNSEY
**Deluxe
Broiler-Baker
Toaster-Oven** **\$26.88**

New! Super Size, Super Speed and
Super Convenience
Model BT600



**Sunbeam
MIXER**
DELUXE AUTOMATIC MIXMASTER MIXER
12-SPEED MIX FINDER DIAL,
PROPER SETTINGS FOR ALL
MIXER OPERATIONS. EXTRA
LARGE BOWL FIT BEATERS,
2 BOWLS, 4 QT. & 1 1/2 QT.
BOWL SHIFT LEVER AD-
JUSTS TO CORRECT BOWL
POSITION. 1 YEAR GUAR-
ANTEE

WHITE
AVOCADO
HARVEST GOLD

GIBSON'S
DISCOUNT
PRICE **\$44.88**

100W

OCEAN SPRAY 303 can
Cranberry Sauce **2 for 89¢**

BAKERS OR CANDY CHEF 12 oz. for
Chocolate Chips **69¢**

JIMMY DEAN
SAUSAGE 12 oz. for **1.09**

**DREAM
WHIP** 6 oz. for **88¢**



8-Track Stereo by Vision Electronics
with AM/FM/MPX Receiver

Regular \$88.97 **\$67.88**

WARING
**CAN
OPENER** **\$6.99**

SEE OUR COMPLETE
ASSORTMENT OF STEREOS

SHURFRESH
VAC SLICED PACK
BACON **\$1.19** 1LB.

**8 TRACK AUTO STEREO
TAPE
PLAYER**

by
Automatic Radio
Reg. 39.77

\$29.99

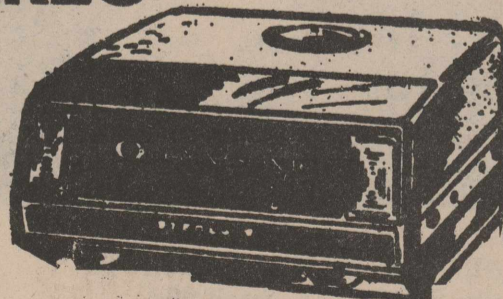

Advanced design in a high impact
polystyrene cabinet. Fits in any glove
compartment.

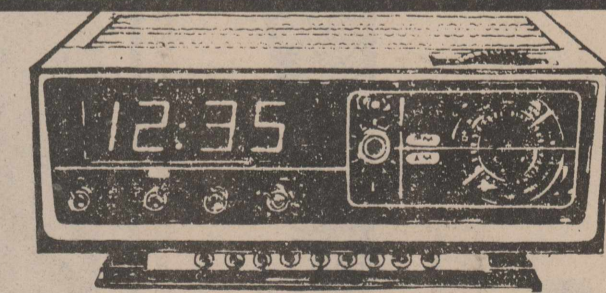

Vision AM/FM electro digital clock radio has
computer type readout, wake-to-music or
3-hour sleep to music controls. Simulated wood cabinet.

Regular \$34.88 **\$28.88**

BETTY CROCKER — LAYER CAKE
MIXES
STRAWBERRY, CHOC. FUDGE, WHITE
GER CHOC., SOUR CREAM CHOC. FUDGE,
YELLOW, DEVILS FOOT
CHERRY
18 1/2-oz.
BOX **59¢**

Reg. 79¢
"SPECIAL"

HUNTING LICENSES AVAILABLE IN OUR OFFICE



\$169.95

Remington #1100 automatic shotgun with plain barrel.
5 shot, gas operated—adapts to 3 shot. Takes 2 3/4" shells.
Checkedered American walnut stock

**JUMBO
SHAVE KIT**
Extra spacious Travel Kit has room for everything.



\$3.33



**Coffee-
mate**

16 oz. Jar

99¢

Regular \$1.39

MOSSBERG
410 GAUGE

Model 183T

\$42.50

WE HAVE A LARGE SELECTION
OF GUNS & RIFLES



DELICIOUS ASSORTED FLAVORS
JELL-O GELATIN
DESSERTS

REG. 22¢
EACH **5** 3 OZ. PKGS. **\$1.00**

Cotton Prices Increase on Local Market

Local market prices increased 3 to 3½ cents per pound during the week ending Friday, December 12, according to T. J. Proske, in charge of the Memphis, Texas Cotton Classing Office. Trading became active with strong demand and increasing supplies. Offerings were in mixed lots of mainly new crop cotton. Growers sold lots composed mostly of grades 31, 41, 32, and 42; staples 30 through 32; and 3.0 through 4.9 mike for 46.00 to 51.00 cents per pound. Some lower grade and/or mike cotton brought as low as 40.00 cents while a few higher grade, premium mike lots brought over 53.00 cents.

Growers reportedly received \$80 to \$90 per ton for their cottonseed.

Grade 42 again predominated in this weeks classing making up 37 per cent compared to 32 per cent last week. Grades 32 and 41 made up 25 and 15 per cent respectively. Staple 31 comprised 47 per cent while staple 32 made up 35 per cent. Mike readings continued to drop with 30 per cent miking in the desirable 3.5 - 4.0 range compared to 48 per cent last week. Twenty per cent miked 3.3 - 3.4 and 33 per cent miked 3.0 - 3.2. Pressley results showed that 97 per cent of the samples tested had a breaking strength of 75,000 psi and above. Average for the week was 85,000 psi.

Approximately 22,000 samples were classed at Memphis for the week ending Friday, December 12th. This brought the total for the season to 56,000 for the Memphis, Texas area.



CONSOLATION WINNERS

Wellington Rockettes won the consolation trophy at Samnorwood Invitational Basketball Tournament by defeating Quail Bobwhites Saturday afternoon. Standing are Coach Bruce Dollar, Rhonda Hernandez, Lee Ann Sessions, LaDonna Jones, Debra Wood,

Kathy Patterson, Doris Thomas and Penny Morgan. Kneeling are Kathy Trimble, left, and Kloette Camp, Tina Powell, Pam Ingram, Evelyn Gragson and Pam Vines.

Early County Resident Dies

I.T. Goodnight, 87, who grew up here, died Wednesday, December 10, in Albuquerque, N.M.

He was the brother of Mrs. Palo Cummings and Mrs. Lou Rankin.

The son of the late Mr. and Mrs. I.T. Goodnight, Sr., he was only a few years old when the family came here from Mansfield. He grew up in what later became the Buck Creek Community, attending school there.

He was married to Miss Agnes Rudolph here 65 years ago in September. She preceded him in death in October.

The couple moved to Mobeetie a few years after their marriage and lived

there 49 years, going to Pampa after he retired from farming. They moved to Albuquerque in 1973.

Funeral services were conducted at 2:00 p.m. Saturday at Carmichael-Whately Colonial Chapel in Pampa, with the Rev. Aaron Laverty, pastor of First Baptist Church, Mobeetie, officiating. Burial was in Pampa.

Surviving are three daughters, Mrs. Dora Wallace of

Wellington Leader

Published every Thursday at 913 West Ave., Wellington, Tex. Entered as second class mail Aug. 25, 1909 at the post office at Wellington, Tex., under Act of March 3, 1879. H. DESKINS WELLS, Editor and Publisher. Subscription rates: \$6.00 a Year inside of trade territory; \$7.50 a year outside of trade territory.

Kingman, Arizona, Mrs. Doris Booker of Farmington, N.M. and Mrs. Dorothy McBroom of Albuquerque; one brother, Hayden Goodnight of Amarillo; and his two sisters. There are 12 grandchildren, 14 great-grandchildren, and one great

great grandchild.

Attending the funeral from here were Mr. and Mrs. Cummings, their daughter and granddaughter, Mrs. Robert Lacy and Renee.

Keep your rental property producing by using Leader Classifieds regularly.

Say
Merry Christmas
with something meaningful . . .
something that will be of service
for years to come

- A printing electronic calculator
- A pocket or desk electronic calculator
- An electric portable typewriter

IN STOCK NOW

Roy M. Horn Typewriter Service

Small Cars in Fewer Accidents, Study Says

AUSTIN--Because they are in accidents less often, small cars are safer than big cars, a recent University of Texas study concludes.

The study also shows that big cars have a higher frequency of accidents in which fatal or serious injuries result.

Dr. P.L. Yu of UT's Graduate School of Business sampled 1,204 accidents that occurred in Texas in 1973. He found that large cars (4,000-5,000)--making up 31 percent of the registered cars--had 57 percent of the accidents. Small cars (weighing not more than 3,000 pounds)--making up 21 percent of the registration--had only 13 percent of the accidents.



Christmas Greetings

We are not up to par this year, and we are taking this means to wish a Merry Xmas to our friends.

We love all of you.

Auvarie and Murray Dodson

May you and yours find inspiration and love at Christmastide, as you remember the birth of a Child in Bethlehem.

Joy & Juanita Owens

We would like to take this opportunity to thank all the wonderful people who gave us such a warm welcome when we moved here, and a very special thanks to our many faithful customers.

We look forward to giving you the same courteous service through the New Year and for many years to come.

To all, a Merry Christmas
and a Happy New Year.

Bob and Sharon Bell & Miss Robyn

Pic & Save Grocery

will be closed for the Christmas Holidays
from Deceember 19 through 31.

OPEN AGAIN JANUARY 1 7 a.m. - 11 p.m. 7 Days a Week



Christmas
GIFT

Western Stationery

Four original western scenes by Kenneth Porter drawn especially for stationery.

A perfect gift.

25 sheets stationery
25 envelopes
\$2.50 per set

HANDMADE WOOD SLINGSHOTS
Large \$1.49 Small 89¢

METAL SCULPTURE WINDMILLS
\$15.00

HANDMADE SOLID WOOD TOPS
\$2.99

METAL SCULPTURE YUCCA
\$7.50

GOLF TEE PUZZLE
\$1.95

METAL SCULPTURE ROADRUNNER
\$5.00

MOUNTED BARBED WIRE COLLECTIONS \$15.00

16" x 20" FRAMES 12" x 20" FRAMES

GOOD SELECTION OF WATERCOLORS \$10.00 & Under

SET OF 5 PRINTS OF ORIGINAL DRAWINGS \$10.00

LARGE SELECTION OF OILS, WATERCOLORS, ACRYLICS

galeria de tejas

West Side Square, Wellington



FFA Chapter Members at District Meet

Wellington FFA Chapter was well represented at the annual Greenbelt District banquet Monday evening, December 8, at Valley High School.

Karen Jeffrey, chapter sweetheart, competed in the district contest. Her escort was Jeff Hanna.

Ron Kiker is district secretary, and the voting delegates were Harold McKinney and Allen Murdock.

Others attending were Jon Sessions, Jason Jeffrey, Robby Murdock, Jimmy Morgan and Jeff Langford, along with Roy Jeffrey, Jr., Mrs. Sue Seale, and Rodney Myrick, chapter advisor.

Recent guests in the home of Mr. and Mrs. Albert Gollighugh were Mr. and Mrs. Johnny Gollighugh, Kathy, Brenda, Sharon, Patty, Bobby, Barry, Anita and Mary of Amarillo; Mr. and Mrs. W.F. Howard, Jr., Bill, Kelly and Dennis of Mobeetie; Mr. and Mrs. Larry Gollighugh, Cynthia and Rhonda, Mr. and Mrs. Eugene Vernon, Darryl and Betty, and Paul Gollighugh, all of Wellington.

Turn your surplus property into cash by using Classified Ads in The Leader.

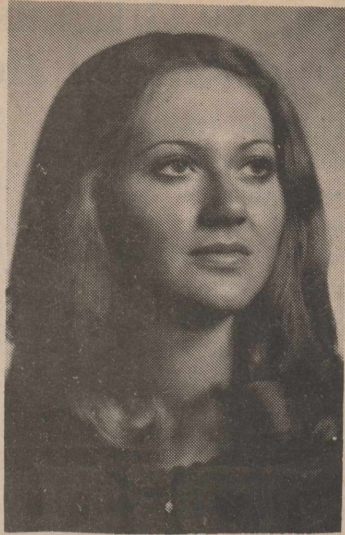

LENORA OATMAN



DORIS PETERS



BETH DERRYBERRY

Trio Picked by Student Body at Clarendon JC

Three Collingsworth students were among the Clarendon College favorites selected recently by the student body.

Beth Derryberry, daughter of Mr. and Mrs. Milburn Derryberry, was chosen best dressed girl. The best dressed boy was Leck Fuston

of Turkey.

Most dependable girls was Doris Peters of Quail; the most dependable boy was Bailey Patterson of Spearman. She is the daughter of Mr. and Mrs. Richard Peters.

Lenora Oatman, daughter of Mr. and Mrs. Ross

Oatman, and Danny Askev were named Mr. and Miss Congeniality.

Beth is a graduate of Wellington High School, while Doris and Lenora graduated from Quail High School.

Keep your rental property producing by using Leader Classifieds regularly.

UT Program to Aid Community Colleges

AUSTIN, (Spl.)--A new program launched by The University of Texas is designed to be a boon for community colleges.

The UT program will give special teacher training to Ph.D. students (who already

are well grounded in an academic discipline) so they may become good teachers in two-year community colleges. The training consists of special teaching seminars plus on-the-job experience as interns in community colleges.

UT Austin, which has the nation's oldest and largest

MODERN METHOD★ CARPET CLEANING

Your carpet cleaned by Vibro-Clean. Chemically. No steam used. No job too large or too small. Call 447-5681 for free estimate. **Wilkins Furniture**



Kathy's Cakes
1300 Ave. F, N.W.
Childress
Phone (817) 937-8328
Or Contact
DONUT DEAL
West Ave. at 10th St.,
Wellington
**'We Specialize
in Wedding
Cakes.
All Cakes
Custom
Made.'**

Dr. Chester L. Harrison

Optometrist

CONTACT LENSES

I will be in my office each Tuesday and Friday

806 West Avenue
Phone 447-5830

On West Side of Square
Wellington

We SERVE UP SAVINGS

FOR EVERY MEAL

Prices in this ad good Dec. 18 through Dec. 24

Crisprite
Bacon
2 Lbs. \$2³⁹

Corn King Boneless
Hams 2# to 3# average Lb. \$2¹⁹
Wright's
Sausage 2# \$1⁷⁹

FOLGERS
COFFEE
1# \$1²⁵
3# \$3⁸⁹



Crisco
3# \$1⁴⁹

Fresh Frozen
HENS 4# to 6# average Lb. 65¢

Borden
SOUR CREAM 8 oz. 3/\$1

WHIPPING CREAM 1/2 pint 3/\$1⁰⁰

Del Monte
PINEAPPLE #2 can 55¢

Ocean Spray
Cranberry Sauce #300 2/79¢

Lipton Instant
TEA 3 oz. \$1³⁹

MARSHMALLOW CREAM Kidd's—7-oz. 45¢

Del Monte
PUMPKIN #303 2/69¢

These Prices Good through December 24, 1975

DOUBLE GREEN STAMPS

EVERY WEDNESDAY

WITH \$2.50 OR MORE PURCHASE EXCLUDING CIGARETTES

Onions Yellow Lb. 15¢

Potatoes All Purpose Russet 10 lbs. 79¢

Oranges Sunkist Navel Lbs. 4 \$1⁰⁰

Apples Red Delicious Lbs. 4 \$1⁰⁰

SUGAR
Pure Cane \$1²⁹
5 lbs.

Effective Jan. 1, 1976

All Charge Accounts 30-Day Only.
30 Days Past Due Date—No Stamps Given
60 Days Past Due—1 1/2% per month on the unpaid balance
\$2.00 Charge on Returned Checks

HOME OWNED — HOME OPERATED

City Grocery

James & Bernice McDanel, Owners • Phone 447-2431



This CHRISTMAS

Give a Subscription to The Wellington Leader

A Gift that will bring pleasant reminders 52 times during the coming year

Please send a gift subscription to the following with a gift card.

Name _____
Address _____
City _____ State _____ Zip _____

Gift card should read: From _____

Name _____
Address _____
City _____ State _____ Zip _____

Gift card should read: From _____

Price in Collingsworth and adjoining counties\$6.00

Outside of trade area \$7.50

Mail to Wellington Leader P. O. Box 992, Wellington, Texas

We will send a gift card
Wellington Leader



MRS. MICHAEL KARL NEDELA

Jan Meares, Michael Nedela Wed in Roscoe Church Rites

Jan Renae Meares of Roscoe became the bride of Michael Karl Nedela of Midland in a double ring ceremony at First Baptist Church, Roscoe, Saturday, December 13, at four in the afternoon. The Rev. Charles Bush, pastor, officiated, assisted by the Rev. John Jenkins of Lockney.

The bride is the daughter of Mr. and Mrs. Jack Meares, Jr., and the granddaughter of Mr. and Mrs. W.F. Harbin. The bridegroom is the son of Mr. and Mrs. Karl D. Nedela of Killeen.

The altar was centered with white gothic columns with smilax garlands, topped with arrangements of carnations, chrysanthemums and asters in shades of lavender.

On each side were four other columns with tall arrangements of winter fern, and smilax garlands. Fresh cedar and redwood greenery decorated the choir rail, with cathedral candelabras extending across the back.

Mr. Meares gave his daughter in marriage. She wore a white velvet princess dress with long sleeves gathered into wide cuffs, trimmed in scalloped pearl braid. A ruffle of satin crepe hedged the hem of the floor-length skirt. The back of the dress was accented by white and sterling silver rosebuds, with gypsophelia. She wore a Juliet bridal hat and carried a bouquet of white rosebuds with gypsophelia, purple heather and seafoam statice.



Give a Christmas present for comfort that will last 20 years.

The Posture Health Mattresses and Box Spring Sets

Reg. Size Set \$149.50

Queen Size Set \$195.00

King Size Set (3 piece) \$295.00

Rest Assured—Our Work Is Guaranteed

You can pay more but you can't buy better.

We also have frames and headboards for each set.

Herman Childress Mattress Company

1203 15th St. Wellington, Texas

Makers of Good Mattresses for over Half a Century

Civic Club Holds Dinner

The Dodson Civic Club had its Christmas dinner and party in the home of Mrs. B.T. Webb with Mrs. Fred Boyd as co-hostess.

Mrs. Murray Dodson conducted a brief business meeting, Mrs. J.C. Howell led the salute to the flag and Mrs. Boyd read the club creed.

A Christmas program was presented by Mrs. Sherry Beanland and Mrs. Emma Lee Pittman. Mrs. Beanland read the poem "Santa Claus" and Mrs. Pittman led the group in two Christmas songs after which they exchanged gifts. Mrs. Garland Hightower closed with prayer.

The buffet table was covered with a net and felt table cloth, which the hostess had made. Santa and his reindeer graced the center of the table.

Those present were Mrs. Dodson, Mrs. Howell, Mrs. Bob Birden, Mrs. Beanland, Mrs. Hildreth Charlton, Mrs. Eltha Ready, Mrs. B.B. Martin, Mrs. Lynvel Black, Mrs. Effie Tippie, Mrs. Hightower, Mrs. T.E. Lennon, Mrs. Pittman, Mrs. Eudene Cummins, Mrs. Louis Patterson and the hostesses, Mrs. Webb and Mrs. Boyd.

Mr., Mrs. Benny Kilgo Host Open House Monday Night

Mr. and Mrs. Benny Kilgo were hosts at their annual Christmas open house Monday evening, December 8.

Approximately 80 friends called for fellowship and refreshments between seven and ten o'clock in the evening.

Festive Christmas decorations, with emphasis on candle arrangements, were used through the entertaining rooms.

Assisting at the refreshment table, which also was gay with holiday decorations, were Mrs. Billy Wilkerson, Mrs. John DeVoss, Mrs. Gary Archer, Miss Darla Dodge, Mrs. Joe Montgomery, Mrs. Lyman Daniel and Mrs. Rodney Myrick.

This is the second open house which Mr. Kilgo, music and youth director of First Baptist Church, and his wife have hosted for members of the church. This year the guests also included a number of friends and cast members of "I Love America."

Plastic bags are ideal for storing jewelry.

Plastic bags are ideal for storing jewelry.

Society News

THE WELLINGTON (TEXAS) LEADER
Thursday, December 18, 1975

6A

City Holds Annual Christmas Party for Employees Saturday

The City of Wellington held its annual Christmas party for all its employees Saturday night, December 13, in Bura Handley Community Center.

Mayor Bill Hatch gave the invocation, and during the dinner, musical entertainment was presented by a group of children sponsored by Mrs. Dick Pendleton, Mrs. Charles Floyd and Mrs. Don Van Pelt.

A second grade trio, Gina Barnett, Suzanne Floyd and Lisa White, sang "The Night Before Christmas," then Brian Van Pelt sang "Santa Claus is Coming to Town."

Four girls, Melanie Pendleton, Debbie Bergval, Valerie Van Pelt and Kathy Whitten gave a comedy song, "I'm Getting Nuttin' for Christmas." These girls were followed by Katrina Atkinson, Dede Heisler and Leigh Myrick singing "The Very First Day of Christmas."

Mr., Mrs. Benny Kilgo Host Open House Monday Night

Mr. and Mrs. Benny Kilgo were hosts at their annual Christmas open house Monday evening, December 8.

Approximately 80 friends called for fellowship and refreshments between seven and ten o'clock in the evening.

Festive Christmas decorations, with emphasis on candle arrangements, were used through the entertaining rooms.

Assisting at the refreshment table, which also was gay with holiday decorations, were Mrs. Billy Wilkerson, Mrs. John DeVoss, Mrs. Gary Archer, Miss Darla Dodge, Mrs. Joe Montgomery, Mrs. Lyman Daniel and Mrs. Rodney Myrick.

This is the second open house which Mr. Kilgo, music and youth director of First Baptist Church, and his wife have hosted for members of the church. This year the guests also included a number of friends and cast members of "I Love America."

Plastic bags are ideal for storing jewelry.

Mrs. Black Hosts Party

Mrs. Lynvel Black was hostess to the Dodson Home Demonstration Club Tuesday, December 9 as they held their traditional Christmas party and dinner with turkey and dressing and all the trimmings.

After dinner gifts were exchanged as Lesa Cochran acting as Santa distributed gifts to the following members:

Mrs. A.V. Lowrie, Mrs. C.E. Hightower, Mrs. Fred Boyd, Mrs. Purl Tippie, Mrs. Carl Smith, Mrs. Wayne Reynolds, Mrs. Thurman Crownover, Mrs. Bob Birden, Mrs. Bob Cochran, Mrs. Vincent Hernandez, Mrs. Floyd Wilhite and the hostess, Mrs. Black.

Stice-Rushing Wedding To Be Held at Sannorwood Church

Mr. and Mrs. Noah Stice of Sannorwood are announcing the engagement of their daughter, Ida Beth, to

Byers Hosts at Holiday Supper

Mr. and Mrs. Rodell Byers were hosts at a Christmas party and salad supper Thursday evening, December 11, at their home.

A Christmas tree and other festive decorations enhanced the holiday spirit, and an arrangement that included a snowman, candles and flowers centered the table.

Afterwards, carols were sung, the Christmas story told, and gifts exchanged.

Attending were Mr. and

Pvt. Gollighugh Weds Recently

Pvt. Paula J. Gollighugh, daughter of Mr. and Mrs. John Gollighugh of Amarillo, was married on Saturday, November 22, to Steven Lynn McKinney.

Parents of the bridegroom are Mr. and Mrs. Leonard McKinney, also of Amarillo. The couple will live in Colorado Springs. Mrs. McKinney is in the U.S. Army, stationed at Fort Carson, Colorado.

Mrs. W.A. Gollighugh and Dub Gollighugh of Quail attended the wedding.

County Officials, Employees Hold Annual Holiday Dinner

Collingsworth County officials and employees held their traditional Christmas dinner Friday evening, December 12, at Hay Camp Country Club.

The festivity began at 7:00 p.m. and the holiday meal was served in the large dining room, where Christmas decorations and the large fire place made it a traditional dinner indeed.

Attending were Mr. and Mrs. John Blevins, Mr. and Mrs. Leon Martin, Mr. and Mrs. Jimmy Forrester, Mr. and Mrs. W.R. Breeding, Mr. and Mrs. Clif Hartman, Mr. and Mrs. Jackie Gunnels,

Mrs. Evelyn King, Mr. and Mrs. Gordon Maddox of Memphis, Judge and Mrs.

Stice-Rushing Wedding To Be Held at Sannorwood Church

Mr. and Mrs. Noah Stice of Sannorwood are announcing the engagement of their daughter, Ida Beth, to

Norman Rushing of Pampa, son of the Rev. and Mrs. Bill Rushing of Sannorwood. The couple will be married Wednesday, December 31, at seven in the evening. The ceremony will take place in First Baptist Church, Sannorwood, where the prospective bridegroom's father is pastor.

Mrs. R.L. Roberts of Shamrock, the Rev. and Mrs. Ervin Emmert of Texola, Mr. and Mrs. C.O. Wilkerson, Mr. and Mrs. Harry Patterson, and the hosts, Mr. and Mrs. Byers.

Leader Want Ads get quick results.

Robert Montgomery of Memphis, Mr. and Mrs. Pat O'Hair, Mr. and Mrs. Earl Barker, Mr. and Mrs. G.T. Owens, Jr.,

Mr. and Mrs. Don Reeves, Mr. and Mrs. Bill Ricks of Childress, Mr. and Mrs. Richard Keller, Mr. and Mrs. J.R. Nelson, Mr. and Mrs. Gary Thomas,

Mrs. Yvonne Brewer, Mr. and Mrs. Larry Gollighugh, Mrs. Barbara Williamson, Miss Vikki Saunders, Mr. and Mrs. Billy Williams, Mrs. Clara Mote, Mr. and Mrs. J.R. Bowen, Mr. and Mrs. Bob Barton,

Mr. and Mrs. Kenyard Poteet, Mr. and Mrs. Bob Sessions, Judge and Mrs. R.L. Templeton, Mr. and Mrs. Melvin Seale, Judge and Mrs. Zook Thomas, Mr. and Mrs. Charles Darter, Mr. and Mrs. John Alf Thomas, and Mr. and Mrs. Chester White.

Dinner Honors Duo Sunday

A birthday dinner Sunday, December 14, honored Lanny Ford and his daughter, Amber, who was one-year old.

It was held in the home of Mr. and Mrs. Jack Ford, with Mrs. Lanny Ford joining them as hosts.

Present were Mr. and Mrs. B.J. Langford and Kevin of Fritch, Mrs. Edna Birchfield, Rachelle Ford, and the honorees, Lanny Ford and Amber, and the hosts.

Tips To help YOU to Conserve and Save Energy on Winter Heating



For savings on energy, set the thermostat on the temperature setting that provides adequate comfort. Don't continually switch it up and down. Remember, the lower you set the thermostat in the winter the more money you save on energy.

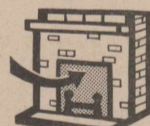

A wood burning fireplace should be equipped with an efficient damper. Be sure to keep the damper closed when not in use. A chimney with the damper open carries warm air out the house, wasting heat.

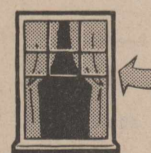

To decrease heat loss and reduce energy cost in rooms that are not in use at night or in extremely cold weather, draw the draperies and lower the shades over the windows, glass panels and doors. If the sun is shining on glass areas, open the draperies. The sun shining through the glass will supply additional heat at no cost.

Pick up your FREE copy of "ENERGY CONSERVATION" Booklet from Frigidaire Home Environment Division of General Motors.

West Texas Utilities Company An Equal Opportunity Employer

Remember REDDY Supplies the energy—but only YOU can use it wisely!

MODE O' DAY

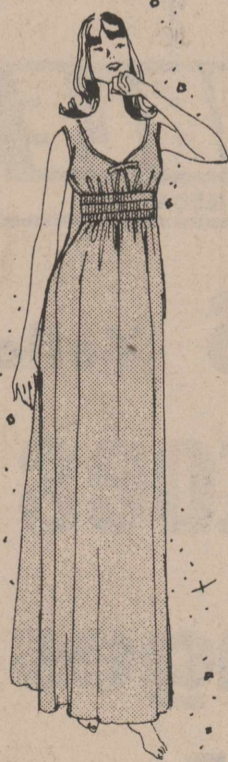

Christmas Dreams

Long and lovely pastel nylon gowns to delight a Christmas angel. Come see all the new styles we have now for sizes S-M-L-XL. 4.99 to 7.99



The A.M.-P.M. Robe

So nice to come home to: our bunting cloth robe, soft as swansdown in Monsanto's Wear dated® Acrilan® acrylic. Choose a tender color in a button-down, zip-up or wrap style for her Christmas delight. S-M-L 18.99

*Warranted for one full year's normal wear, refund or replacement when returned with tag and sales slip to Monsanto.

Judy Hall West Side Square Wellington 447-5484





GIRLS DIVISION CHAMPIONS

Samnorwood Eaglettes won the Championship of the girls division in their own tournament at finals held Saturday night, December 13. Team members, from left, are Vonnie Knoll, DiAnna

Schaub, Margaret Sanderson, Mabeline Bryant, Cindy Coleman, Karen Lee, Donnie Knoll, Tonya Kincannon, and the team manager, Leitha Martindale.

Dorotheans Host Holiday Party **Mrs. Earl Alexander Tells Esther Group of Bethlehem**

The Dorotheans of United Methodist Women met at 7:30 p.m. Thursday, December 11, for the annual Christmas party held in the home of Mrs. David Baumgardner. The Pathfinders were guests.

Mrs. Hiram Cudd, program chairman, led the Litany and told how many Christmas customs and traditions have been handed down.

Mrs. Davis played "Many Gifts, One Spirit" and assisted at the piano as Mrs. Cudd directed the singing.

Mrs. Gorman Owens brought a decorated sheet cake that conveyed the message "Merry Christmas Dorotheans and Pathfinders". Refreshments were served to Mrs. Roy Horn, Mrs. Hook Elliott, Mrs. Jim Boswell, Mrs. Bill Reeves, Mrs. Guy Owens, Mrs. Olean Leggett, Mrs. J. F. Michael, Mrs. Nita White, Mrs. Barbara Williamson, Mrs. George Henry.

Mrs. Jerry Lewis, Mrs. Barney Glenn, Mrs. O.B. Wilson, Mrs. Gary Killian, Miss Vikki Saunders, Mrs. Jennie Holcomb, Mrs. John Henard III, Mrs. Joe Thompson, Mrs. Jerry Settle, Mrs. Bryan Denley, Mrs. Hubert Bowen, Mrs. Dwain Binford, Mrs. Gorman Owens, Mrs. Davis, Mrs. Cudd and Mrs. Baumgardner, hostess.

Mrs. John Holton was hostess to the Esther Group of United Methodist Women Friday, December 12 at 9:30 a.m.

Mrs. Earl Alexander presented the program on Bethlehem. She told the group that Bethlehem is about a 15 minute drive south of Old Jerusalem. Enroute one passes such sites and treasures as the Kidron Valley, the Garden of Gethsemane, and at Bethany the Tomb of Rachel, and the field of Boaz, Ruth's second husband.

Bethlehem is still a small town made up mostly of shepherds, farmers, craftsmen and merchants, whose life-style has remained much the same through the centuries. However, Mrs. Alexander said, there is one time in the year that this little town gets in quite a whirl making preparations for thousands of tourists who will come December 25th, the birthday of the Lord Jesus Christ. Rooms in homes and hotels are always full.

Craftsmen carve hard grained olive wood into beautiful figurines for the nativity scene. Others carve designs on lustrous mother of pearl as souvenirs. Bethlehem has almost been destroyed several times, but there have always been those who restore it

again, the group were told. After Emperor Constantine was converted to Christianity, he ordered that a magnificent church be built over the place where Jesus was born.

Mrs. R.L. Karnes opened the meeting with prayer and presided over the business session, and Mrs. Robert Lewis gave the devotional. Mrs. Cal Hurst dismissed the meeting with prayer.

Those served cookies and Christmas candies were Mrs. Hurst, Mrs. Maude Vaughan, Mrs. W.E. Brewster, Mrs. Walter Franks, Mrs. Mayme Somerville, Mrs. Alexander, Mrs. Lowell Wells, Mrs. Jim Boswell, Mrs. Karnes and the hostess, Mrs. Holton.

Clean sliding door tracks with a small, stiff brush and then apply a little petroleum jelly to both the bottom and top to eliminate squeaks and make the doors run smoothly.

JFF Hosts Salad Supper

JFF Club held its annual Christmas salad supper Saturday evening, December 13, with members honoring their husbands.

Afterwards, games of 42 were played and gifts were exchanged.

Christmas arrangements decorated the buffet table and desert table, and guests were seated at tables for four, which were decorated with holiday place mats and center arrangements.

Attending were Mr. and Mrs. J.I. Morgan, Mr. and Mrs. Don Jones, Mr. and Mrs. Jake Leach, Mr. and Mrs. Howard Holton, Mr. and Mrs. Jimmie Kelso, Mr. and Mrs. James Masten,

Mr. and Mrs. Herman Belew, Mr. and Mrs. Dick Sweat, Mr. and Mrs. D.C. Lacy, Mr. and Mrs. Woody Wood.

Christmas Party At Mrs. Wilkins

A Christmas party for the third and fourth grade Sunday School department of First Baptist Church was held in the home of Mrs. Tom Wilkins, Saturday, December 13 from 2:00 to 3:30 p.m. Assisting her as hostess were the other teachers, Miss Inez Clement, Mrs. Earl Clark, Mrs. Virgil Patterson and Mrs. Alvin Horton.

The children played games, sang carols and exchanged gifts.

Refreshments were served to Darrell Nash, Bryan Wilbur, James Bergvall, Bill Reeves, Aaron Barton, Todd Robertson, Tim Maxwell, Lori Lacy, Deanne Williams, Deeda Seal, Michelle Black, Julie Wilkins and the hostesses.

Society News

THE WELLINGTON (TEXAS) LEADER
Thursday, December 18, 1975

7A

Renee Mitchell, Mid-winter Bride-to-be, Honored Dec. 6

A bridal shower was given at the Heritage Room Saturday, December 6, to honor Miss Renee Mitchell, whose wedding to Paul Hanna will be a mid-winter event.

Hostesses were Mrs. Virgil Patterson, Mrs. Leon Hartman, Mrs. Earl Patterson, Mrs. C.L. Watts, Mrs. Dick Pendleton, Mrs. Ray Null, Mrs. Edward J. White, Mrs. Bill Lindsey, Mrs. Billy Mac Sims, Mrs. Hezze Jones, Mrs. Ronald Kersten and Mrs. Henry Sullivan.

Mrs. Virgil Patterson met the guests and presented them to the honoree, her mother, Mrs. Calvin Mitchell, and the mother of the prospective bridegroom, Mrs. Gene Hanna.

Mrs. Dallas Holland of Aspermont and Miss Angela Mitchell, sisters of the honoree, alternated at the guest register. The table was centered with a pot of ivy which was presented to Miss Mitchell.

A white linen cloth covered the refreshment

Douglas Daniels Honoree at Party

Douglas Daniels was honored Friday, December 5 at 2:00 p.m. on his first birthday. His parents, Mr. and Mrs. Lyman Daniels were hosts and took movies of the children as they played during the party.

Those present were Dena Lacy, Angie Lacy, Rachelle Ford, Amber Ford, Douglas' sisters, Renee Daniels and Ginger Daniels, Miss Nora May Buske, Mrs. Denzil Lacy, Mrs. Lanny Ford and the hosts, Mr. and Mrs. Daniels.

table, which was centered with an arrangement of blue and white carnations. Crystal appointments were used. Mrs. Kenny Brown and Mrs. Reed Souder, sister of the prospective bridegroom, poured.



Register every day.

Christmas

GIVEAWAY

Over \$325 in Gifts - FREE

Drawings at 4:30 p.m.
You DO NOT have to be present to WIN

Saturday, Dec. 20

- ◆ \$10.00 Gift Certificate
- ◆ Este Lauder Perfumed Necklace \$15.00 Value
- ◆ Comforter, Dacron filled \$25.00 Value
- ◆ Bradford Hat \$25.00 Value

GRAND PRIZES

Christmas Eve, Wednesday Dec. 24th

- ◆ Este Lauder Perfumed Necklace \$15.00 Value
- ◆ 1 Ladies Pantsuit \$75.00 Value
- ◆ 1 Men's Leisure Suit \$50.00 to \$65.00 Value
- ◆ 1 Monogrammed Shikery's Travel Bag \$55.00 Value

WINNERS IN DEC. 13 DRAWING AT SAIED'S DEPARTMENT STORE:
 FRED JOHNSON - \$10 Gift Certificate
 DARLA DODGE - \$10.99 Acrylic Blanket
 SAM CARTER - \$15.00 Este Lauder Necklace
 VIRGIE JONES - \$16.00 Shikery Travel Bag
 JOIN THE WINNERS - REGISTER EVERY DAY

Saied's Christmas Special

Curlee Sport Coats & Suits 25% OFF

Open Thurs. NIGHT DEC. 18 7 till 9



Free Giftwrapping on all Gifts \$5 and up

We give Trades Day Tickets



WE HONOR master charge THE INTERBANK CARD



Phone 447-5747

CHRISTMAS GREEN

HOLLY PINE BOUGHS CEDAR
FRESH CEDAR WREATHS

CHRISTMAS CORSAGES
MACRAMÉ SUPPLIES



POINSETTIAS

CEMETERY PIECES
AVAILABLE FOR
HOLIDAY MEMORIALS





FOR XMAS GIVING

ANTHURIUMS BIRDS OF PARADISE
ARTIFICIAL XMAS ARRANGEMENTS
AND CENTERPIECES
A WORLD OF BEAUTIFUL GREEN PLANTS

WELLINGTON FLORIST

Alliene Shanks, Owner

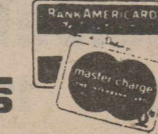
Orders called Anywhere or from Anywhere
Phone 447-2624



HATCH SHOP

5:30 to 9:00 PM

THURSDAY NIGHT SPECIALS ONLY

One Group Ladies Pant Suits Dacron Knit \$19.98

Ladies' Lingerie 20% OFF

One Group Long Dresses 50% OFF

One Group Boys' Shirts 1/2 price

Register Thurs. Night for \$15.00 Gift Certificate to be given away tonight

Hatch Dry Goods

Oil Decontrol Would Mean Food Cost Rise

COLLEGE STATION--What would happen to the price of food if oil price controls were lifted?

"Decontrol of oil or lifting price controls would have the effect of raising food prices by about 7 per cent," believes Dr. Wayne Hayenga, an economist in management for the Texas Agricultural Extension Service.

Hayenga used price increases prepared by the Office of Economic Impact, Federal Energy Administration, to determine the effect of higher energy costs of food prices.

"In 1971, energy costs made up about 5.2 per cent of the retail price of food," he says. "Since 1971, energy costs have gone up 23 per cent more than food costs, so that the energy percentage

of retail food costs reached 6.4 in 1974."

Another method Hayenga used to determine a ratio of energy costs to food prices was to multiply the amount of energy consumed in the food system in 1970, 6.2 quadrillion BTU's, by the average cost of energy in 1974, \$2.07 per million BTU's, and then divide this amount by 1974 estimates of total retail food sales plus agricultural exports. This gives a figure of 7.8 per cent.

An average of the two percentages gives a ratio of about 7 per cent, says the economist with the Texas A&M University System. "This means that about seven cents out of a dollar spent on food goes to energy costs."

"Whether increased energy costs will be passed on to consumers and how soon depends on pricing policies of wholesalers and retailers, circumstances in the food market, and elasticity of demand for food (change in consumption in response to change in price)," Hayenga points out.

Since consumers must continue to buy food even with higher prices, food processors, wholesalers and retailers will be able to pass on their higher energy costs to consumers.

"However, farmers will suffer most from the higher energy costs," believes the economist. "They have no way of passing on their higher costs in the short run. They are dependent on tractors, combines and other machinery which uses gasoline and diesel fuel, and these fuels are going to get



ART WINNER

Mrs. Elmer Keller was winner of this landscape by Kenneth Porter, given away at the opening of his "galaria de tejas" on the west side of the square. The picture was given at the end of the week-long open house. Porter and his wife, Sue, operate the gallery and art supply store.

WHS Choir Gives Two Programs

The Wellington High School Choir, directed by Garry Wofford, appeared at Thomas Nursing Center Thursday evening, December 11, and at the Kiwanis Club Friday, December 12.

In both appearances, the same program was presented that the young vocalists gave at their Christmas concert Sunday.

These numbers included "Born Free," "Joy to the World," "Noel," "I Don't Know How to Love Him" from Jesus Christ Superstar, "Rainy Days and Mondays," and "I'd Like to Teach the World to Sing."

Choir members are Tami Boswell, Kathy Daniels, Barbara Ellifritz, Rosie Garcia, Laura Gragson, Cindy Hernandez, Debbie Hicks, Christina Morrison, June Sanders, Beatrice Darton, Lori Collins, Rosa Benton, Mary Jane Garcia, Susan Kimbro, Rhonda McClendon, Irene Saldana, Tina Powell, Freddy Chambers, Dickie Moore, Don O'Rear, Eddie Outley, Arnie Ingram, Fermin Nevarez and Joe Thomas.

Dot's Fashions

Lutie, Texas
Open 10 a.m. to 6 p.m. till Christmas

One Rack
Pants, Blouses and Jackets
Size 7 to 26 1/2
1/2 price

New Shipment
Pants and Jackets and Shells
Spring Colors

New Pants and New Pant Suits
All Sizes

New
Junior Dresses

Mix and Match
Sweaters and Pants

Good Selection
of all large sizes, dresses, pant suits, blouses, jackets, sweaters, pants

ALL MATERIAL per yard, print
\$3.00
per yard, plain
\$2.50

BLUE JEANS DENIM SKIRTS
with printed flowers

J. P. Edwards Dies at Shamrock

James P. Edwards, 82, of Shamrock died in Shamrock General Hospital Thursday, December 4, of a lengthy illness.

He was the father of Mrs. Troy Stallings of Wellington, and of Luther Edwards, who formerly lived here.

Mr. Edwards was born October 11, 1892, at McDermit, Oklahoma, and came to this area in 1927. He

was married to Miss Carrie B. Turner of Fame, Oklahoma, August 8, 1915.

Funeral services were held at First Baptist Church in Shamrock Saturday. Officiating were Rev. Jim Scott, pastor; Rev. Roy Eason, Shamrock Assembly of God, and Rev. A.R. Vaughan, Wellington Assembly of God. Burial was in Shamrock Cemetery by Richerson Funeral Home. Grandsons were active and honorary pall bearers.

Survivors are his widow and 102 descendants, including, four sons: Leonard Edwards of Shamrock, Luther Edwards and Presley Edwards of Amarillo, Ralph Edwards of Hale Center; 7 daughters: Mrs. Ruby Alexander and Mrs. Elwanda Taylor of Shamrock; Mrs. Stallings; Mrs. Jewell Judd

Patrolman Ricks Schedule Given

Patrolman Bill Ricks of the Driver License Service, Texas Department of Public Safety, has three more Wellington visits during 1975. These will be Tuesdays December 16, 23 and 30.

His regular visits to Wellington are every Tuesday and also the second and fourth Thursdays.

of Clarendon; Mrs. Inez Vorse of Pasadena; Mrs. Betty Simmons of Alanreed and Mrs. Eloise Miller of Grand Prairie; two brothers, Willie Edwards and Jessie Edwards of California; 45 grandchildren and 46 great grandchildren.

Patrolman Ricks Schedule Given

Patrolman Bill Ricks of the Driver License Service, Texas Department of Public Safety, has three more Wellington visits during 1975. These will be Tuesdays December 16, 23 and 30.

His regular visits to Wellington are every Tuesday and also the second and fourth Thursdays.

of Clarendon; Mrs. Inez Vorse of Pasadena; Mrs. Betty Simmons of Alanreed and Mrs. Eloise Miller of Grand Prairie; two brothers, Willie Edwards and Jessie Edwards of California; 45 grandchildren and 46 great grandchildren.

Wellington Branch of FIRST FEDERAL SAVINGS & LOAN of Childress NOW OPEN FOR BUSINESS

ALTHOUGH REMODELING IS NOT YET COMPLETE ON OUR BUILDING, WE ARE NOW OPEN AND READY TO SERVE OUR MANY WELLINGTON FRIENDS.

WE ARE HAPPY TO OFFER THIS NEW CONVENIENCE TO OUR MANY CUSTOMERS IN THE COLLINGSWORTH COUNTY AREA WHO HAVE TRANSACTED BUSINESS AT OUR HOME OFFICE IN CHILDRESS OVER THE PAST MANY YEARS, AND CORDIALLY INVITE BOTH OUR OLD AND NEW CUSTOMERS TO VISIT OUR FRIENDLY PERSONNEL ON THE WEST SIDE OF THE SQUARE IN WELLINGTON.

FIRST FEDERAL OFFERS THE HIGHEST INTEREST RATES ON SAVINGS ALLOWED BY FEDERAL LAW - FROM 5 1/2% TO 7 1/2%, COMPOUNDED DAILY. ACCOUNTS ARE INSURED TO \$40,000 BY GOVERNMENT AGENCY.

ALL KINDS OF HOME LOANS ARE AVAILABLE AT FIRST FEDERAL: CONVENTIONAL, FHA, GI AND HOME IMPROVEMENT LOANS - ALL AT COMPETITIVE PRICES.

Watch for Announcement of **GRAND OPENING** Upon Completion of Remodeling

WELLINGTON BRANCH
FIRST FEDERAL SAVINGS & LOAN
of Childress

815 West Avenue

Wellington, Texas

Poor Record Keeping Costly To Business

DALLAS, TEXAS--Calling poor record-keeping habits one of the major problems faced by small businesses today, the head of the Dallas Internal Revenue Service (IRS) office said his agency can help owners and operators of small businesses if they will only come in for assistance.

A.W. McCannless, district director of IRS matters in North Texas, said that incomplete or nonexistent records can cause a businessperson to pay more taxes than he or she would have owed if a good set of records was available for inspection. "The U.S. Congress has said that all income is taxable," Mr. McCannless said, "except that which is specifically exempted by law, such as business expenses." He said that in the event of an IRS audit, good records will show exactly which income is taxable and which is not taxable.

He said the easiest way to "beat" and IRS audit is not by talk or guesswork but by producing good records to substantiate all claimed amounts on a tax return.

The IRS has a variety of means of helping business owners fulfill their tax

obligations, including experts who will sit down with the businessperson and help devise a practical system of records for the particular business involved. They also have a number of free pamphlets covering record-keeping and other facets of small business operation.

Sell it with a Classified Ad.

Clearance Sale

Oil Paintings
Picture Frames

Sale Ends Dec. 20

Dwane Scott

447-2372

GREETINGS

We will be closed December 24 through December 28

Merry Christmas

Will see you December 29

WEST TEXAS ENGINES



LAST MINUTE SHOPPERS

Lyman's Christmas Specials

PORTABLE AIR TANKS

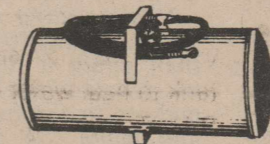

Air Tanks

\$18⁹⁵

Tool Sets

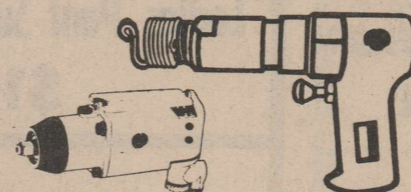

Ingersoll-Rand 3/8" K1818

Air Impactool & Heavy Duty Impacutter

\$99⁹⁵

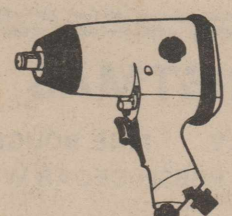

Ingersoll-Rand 1/2" 231

Air Impact Wrench

\$89⁹⁵

WELDING SUPPLIES

OXYGEN & ACETYLENE BOTTLES FOR LEASE



COTTON TRAILER HUBS - COMPLETE

WE HAVE A GOOD SUPPLY OF

Stripper Belts & Bearings!

Open Saturdays till 5 during Harvest Season



Lyman's Automotive

447-2456

1202 8th



**WANT...
TO BUY?
TO SELL?
RESULTS?**

WANT ADS

**...WILL
WORK
FOR YOU!**

Want Ad Information

Reader Ads (Minimum Charge \$1) per word, when paid in advance..... 10c
Additional Insertions, when paid in advance, per word..... 5c
Display Advertising in Classified Section, per column inch.....\$1.50
Repeat Insertion Display Ads in classified section, per column inch.....\$1.00

Deadline for Want Ads — 1 p.m. Tuesday
Phone 447-5493

Real Estate Transactions

City of Wellington to M.C. Zeck: cemetery deed.
Lottie Hall and others to Pauline Patterson: lots 1, 2 and 3, Block 123, Wellington.
Louella Daves Hall to Carroll Daves; lots 7, 8 and 9, block 158, Wellington.
James Doneghy to Richard Nall: NE corner of SE/4 section 98, block 14, and NW corner of Block 12, Rude Addition, Wellington.
Wellington State to Tommie Joe Boston: lots 1, 2 and 3, block 198, Wellington.
First Baptist Church to Joe Martinec: lots 4, 5 and 6, block 74, Wellington.
Dewey Branch and wife to Mario Sosa: lots 15 through 21, inclusive, Block 98, Wellington.
Floyd Chandler to Johnnie M. Parker: lots 1, 2, 3, 4 and 5, block 62, Wellington.

Annie C. Clark to Mamie Ruth Clark King: lots 4 through 12, inclusive, Block 67, Wellington.
Velma James Rainey to Geneva Shirley Brown: lots 17, 18, 19, block 198, Wellington.
W.P. Wyrick and wife to James Donald Reeves and wife: lots 22, 23 and 24, block 123, Wellington.
C.L. Holliman and others to Dody Anglin and wife: lots 19 and 20, block 156, Wellington.
J.T. Slay to State of Texas: deed.
Willard Cochran and others to Ethel Cochran: lots 7, 8 and 9, block 76, Wellington.
D'Ett Creed to John M. Deaver and John E. Chamberlain: SW/4 section 29, block 15.
Ernest W. Holland, Jr., to Tillie Holland: quit claim deed: 80 acres in the NE/4

Cards of Thanks

MERRY CHRISTMAS, a special thanks to my many friends thru the years and especially to the ones who put flowers at my parents graves. I love you all.
Mellie Lacy

section 45, block 16.
Durwood Henderson to Ray Peebles: E/2 section 5, block 16.
Richard Sessions to Lee Ann Sessions: lots 6, 7, 8 and 9, block 66.
G.D. Milner to Newell Vance Hunt: warranty deed.
Traders Compress to Farris Wood: trustee's deed.
Traders Compress to Robert Owens: trustee's deed: lots 15 through 19, inclusive, block 63, Wellington.
Flossie Kesler to Zook Thomas: lot 2, block 217, Wellington.

Leader Readers

J. R. White, Phoenix, Arizona; Ray Irwin, San Antonio; Bill Brock, Bakersfield, Calif.; Oras Hudson, Fort Worth; A. R. Wood, Columbus; Mrs. Chuck Cox, Miami; Don Nunnelley, Amarillo;
Wilbur DePauw, Frank Fourmentin, O. L. Hartman, A. B. Boyett, David Peters, Frank Gulley, Ethel Hilbun, Coll. Co. Farm Bureau, Mrs. Ralph Ball, Ernest Nunnelley.
V.Rev. Fr. Pat Burke, Dublin City, Ireland; Doolen Starkey, Dallas; Lucy Bloodworth, Mr. Pleasant; Mrs. J.H. Simpson, Hereford; Betty Welch, Ft. Worth; John A. Horton, Arlington; Mjr. Philip W. Handley, APO N.Y.; Mrs. Bill England, Amarillo; Johnnie Snider, Geronimo, Okla.

Hospital Notes

Visiting Hours: 2:00 to 4:30 p.m.; 7:00 to 8:30 p.m.

Leroy Brinkley, medical, was admitted Dec. 8 and released Dec. 9.
Mrs. Edgar Hale, obstetrical, was hospitalized Dec. 9 and dismissed with Baby Girl Dec. 11.
Mrs. Elizabeth Thomas, was admitted as a medical patient Dec. 9 and released Dec. 12.
Joseph Jett, (2 weeks-old son of Mr. and Mrs. Samuel Jett) medical, was admitted Dec. 10 and dismissed Dec. 11.
Mrs. Rowena Thigpen, medical, was admitted Dec. 10.
Mrs. Mary Jones, was a medical patient from Dec. 10 to Dec. 13.
Johnnie L. Parker, was hospitalized Dec. 11 and released Dec. 15.
Mrs. Joe Cummings, medical, was admitted Dec. 11 and dismissed Dec. 13.
Tommy Benton, (grandson of Mr. and Mrs. Ralph Hicks) medical, was admitted Dec. 12.

Ted Sango, was a medical patient from Dec. 12 to Dec. 14.
Riley Dunson, medical, was admitted Dec. 12.
Mrs. Waymoh Moody, medical, was admitted Dec. 14.
Mrs. Thelma Holland, medical, was admitted Dec. 14.
Chester Judd, was admitted as a medical patient Dec. 14.
William O. Vaughan, medical, was admitted Dec. 15.
Patients admitted earlier and dismissed since Dec. 8.
William A. Colson, Dec. 8.
Felix Hunt, Dec. 9.
Mrs. Pearl Aaron, Dec. 10.
Mrs. Oneta DePauw, Dec. 11.
Mrs. Rebecca Coleman, Dec. 11.
Ross Blythe, Dec. 12.
Mrs. Sophrina Thompson, Dec. 12.
Murray Dodson, Dec. 12.
Jacquie Lewis, Dec. 14.

FOR SALE

FOR SALE: 2 gentle, Shetland ponies, saddle and bridle. Phone 405-688-9547. 3 1/2 miles east of Dodson. 20-2c

NEW FOUR BEDROOMS, TWO BATHS, brick home for sale, at 1501 Haskell St. Marlin Felts, 6001 Adirondack, Amarillo, Tex. 79106 or C.T. Hubbard Wellington 447-2551. 13-tfc

100 BARREL tank for sale. Call 447-2829. 21-3p

FOR SALE: HOUSEHOLD furnishings, some antiques. Starts Thursday, Dec. 18, 1407 Childress St. Mrs. A.Y. Bell. 21-1p

PEANUTS FOR SALE. \$7 a sack. 447-5840. 21-2c

FOR SALE: Our grandchildren's baby bed. Good condition. Loren Thompson. 447-5501. 19-3p

ELBON RYE SEED for sale; Cleaned and sacked, phone 447-5667 after 6 P.M. 6-tfc

FOR SALE: Ora oat seed, 1st year from certified seed. See Clarence Black. Call 447-2069 or 493-2871. 16-tfc

FOR SALE: 1974 1/2 T. Ford pickup. 390 engine, air, power steering. Harold Caldwell, 447-5407. 21-2p

WANT TO BUY small water tank to haul water on trailer. R.L. Templeton, 813 West Ave. 447-5445. 21-tfc

SANTA don't miss three cute puppies to give away. See Doyle Sain, Dodson, 493-2931. 21-2c

GOOD HEREFORD BULLS for sale. Forrest Overton. Call 405-675-2255. 21-3c

HELP WANTED

WANTED: R.N. for 11 to 7 shift. L.V.N.'s to rotate shifts. Frings benefits, sick leave, paid vacation, six paid holidays, meals. Please contact Director of Nursing, Marjorie Keterson, R.N., Hall County Hospital, Memphis, Texas. Phone (806) 259-3504. 20-3c

WANTED: Clean, sober, dependable, part time male clerk. Salary open. Pic & Save Grocery, 604 Haskell St. 447-2668. 20-tfc

HELP WANTED: Cook, with some experience or prospective chef for on the job training. Call for appointment, 493-2531. 20-1c

FOR RENT

SAGEBRUSH 2 bedroom Apts. FOR RENT 447-5848. 23-tfc

FOR RENT: Have furnished and unfurnished apartments and house. Call 447-2088. 51-tfc

LOST & FOUND

LOST: Male, dark brown and black. German Shepherd, Answers to Shoaltz. Reward. Call 447-2978. 21-1c

Don't just store it away and forget it—sell it with a classified ad in The Leader and use the money to buy something you need.

FOR SALE

FOR SALE OR RENT: NEW AND USED TYPEWRITERS AND ADDING MACHINES. Ribbons for most machines. Roy M. Horn, Typewriter Service, 1710 15th St. 21-tfc

FOR SALE: Good 21-Cotton stripper with wagon hand, mounted on M-Farmall tractor. ALSO 4 Big-12 wood bed-O.F. trailers. First \$2500 buys all. Fred Hankins, Eldorado, Okla. Phone 405-633-2604 15-tfc

FOR SALE: 1974 Monte Carlo. Clean and low mileage. Call 256-2993. 21-2p

RAGGEDY ANN and Raggedy Andy dolls for sale. Contact Mrs. Olin Cook 447-5564. 19-tfc

WILL BE DOING custom cotton stripping. Call John Dodge 447-2928. 19-3c

CHRISTMAS APRONS for sale: Mrs. Jack Ball 1400 Arlington St. 447-2384 20-2c

FOR SALE: 1974 AMC Matador, 4 dr., power and air. Contact Steve Doloff. 447-2903. 20-2c

FOR SALE: MOBILE HOME 14'x70'. 2 bedrooms, 2 baths, central heating, includes lot and paved driveway. Call 447-2812 after 4 p.m. 20-tfc

IF YOU HAVE something to sell call us. We buy estates, large and small. 447-2202. 13-tfc

LOOK! LOOK All sizes of heaters, some like new. Warm coats, quilts and blankets and what ever you need for the home, at the old Dixie Maid Bldg. on Hiway 83. Open week day afternoons. 447-2202. 18-tfc

FOR SALE: 3 bedroom home, 2 baths, new carpeting and air conditioners, double carport, basement, cellar and storage. Call 447-2816. 19-tfc

SERVICES

Shoppers' Square

Homes:

3 bedroom, fenced, utility addition, patio, close to school.

3 bedroom, rich carpets, 3 yrs. old. Like new in lovely neighborhood

Acresage:

1. 80 acres wheat
2. 160 acres wheat
3. 160 acres wheat and water

Let Us Represent You
A. B. Dean
493-2531

Registered Real Estate Salesman

Representing Emmett Sanders Realty Dumas Texas

Real Estate

* Nice 3 bedroom home, new carpeting 4 lots, carport, basement.

* 240 acres good cotton or wheat farm, south of town

Need listings on farms and houses. Have cash prospect.

C.E. Caldwell

1511 Eighth Street
447-2263 or 447-2157 16-tfc

REAL ESTATE TOONS

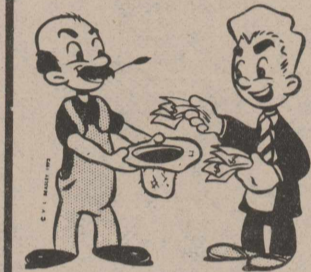

If You Need Cash And Have Some LAND We Usually Get What You DEMAND.

Sam Adams

Representing Littleton Real Estate
Phones 447-2811
Nite 447-2478
Wellington, Tex.

INCOME TAX SERVICE

Call 447-5677 or 447-2020
Mrs. A.V. Mote 20-4c

5-Minute Car Wash

More soap, soft water and plenty of pressure
New Vacuum Cleaner
Degreaser for Washing Motors and Tractors
Home-owned Car Wash
Wilkerson Car Wash
Highway 83 South 29-tfc

RADIATOR, LAWN MOWER & AUTOMOTIVE REPAIR

O.L.'s Garage

O.L. Tyson, Owner Hubert Baker, Jr., Mechanic
1300 9th Street 447-2439 4-1p

Call in your order—it'll be ready.

Carroll's

Phone 447-9868

Tuesday-Saturday 8 a.m.-10 p.m.
Sunday - Open for Breakfast 6 a.m.-10 p.m.
Closed Monday

Butler-Gilmore Locker

Expert Butchering
16 Years Experience
Your beef cut to your specification
8 a.m. - 5:30 p.m. Mon-Fri.
8 a.m. - 1:00 p.m. Saturday
Call 447-5660 any time.



Slaughtering on Tuesdays & Fridays

Hiett & Hiett Construction Co.

See Us for All Your Concrete Needs

* Ditching * Cellars Dug * Septic Tanks *
* Stock Tanks (Govt. Approved) *
* Granary Floors *

* Haul Fill Dirt and Sands of All Types *
— We also build Metal Cellar Doors to Suit Your Needs —

Office: 447-2224

Home Phones: 447-2964 or 447-2224 29-tfc

THE WELLINGTON (TEXAS) LEADER
Thursday, December 18, 1975 9A

SERVICES

Richards Radiator and Head Shop

Complete Radiator and Cylinder Head Work
301 E. 12th
Shamrock, Texas
Richard Blakemore, Owner 38-tfc

SERVICES

Blakemore FRESH PROTEIN-FED CATFISH

"Dressed While You Wait"
Phone 256-3287
400 North Main
Shamrock, Texas 79079 23-tfc

Custom Draperies

One window or whole house. Made ESPECIALLY for you. Installation FREE
Call 256-3652

Brannon's Custom Draperies
Shamrock, Texas 79079 35-tfc

MARTIN'S SHELL SERVICE and Gift Shop

C.B. Radios & Antennas and Accessories
Indian Turquoise Jewelry 1/2 Price
STEREOS & SPEAKERS
INSTALLATION AVAILABLE
301 W. Hwy 66 Shamrock Ph. 256-9304 14-tfc

FOR NEW IH

Tractor Parts and Equipment
Call
DIXON-KIRCHOFF
405-688-3304
Hollis, Okla. 45-tfc

COMMERCIAL AND RESIDENTIAL Wiring

Licensed and Bonded
Will work anywhere
All phases of wiring
DICK PENDLETON
519 17th St. Ph. 447-2155

SEE

A & W WELDING

For cotton trailer needs.

Expanded metal, angles, channels and sheets.

Phone 447-2850 9-tfc

JAMESON'S AERO AG

Aviation Serving Agriculture

* SPRAYING
* SEEDING
* FERTILIZING
* DEFOLIATING

Owner, DUGGIE JAMESON
447-2910 Business
447-2722 Home

Hanger No. 3 Marian Airport
Wellington, Texas 35-tfc



Free Estimates
Prompt Service
Expert Work
Brown Paint & Body Shop
Phone 447-5505

Johnny's Texaco COMPLETE SERVICE

Open Sunday 2 to 8
Hwy. 83 — 447-9862 39-tfc

KCTX Radio 1510

Childress, Texas
Local News on the Hour 52B-tfc

Monuments

WILLIS PELLOW GRANITE MONUMENT WORKS
Call Collect 539-2184
Granite, Okla.

Bulldozing Terracing Grading

Harold Elbert

Christmas Service Planned at Dodson

The Church of the Nazarene at Dodson will present its Christmas program Sunday evening, December 21, at 6:00 p.m.

Children of the church will open the program, directed by Mrs. Bill Holder. This will include a variety of numbers.

The Harmonettes of Hollis, a group of young women

vocalists, will be presented next, and this will be followed by the bible-drama, "The Gate of the Inn."

This follows closely the search of Mary and Joseph for a place to stay upon reaching Bethlehem.

Taking part in this will be Mr. and Mrs. Walter Camp, Kloette Camp, Jeffrey Camp, Renessa Cardwell, Mr. and Mrs. Doug Mead and Stacey, Mrs. Sherrell Beanland, John Hightower, Mrs. Lynvel Black, Garland Hightower, Mrs. Bob Cochran and Gaylon Cochran.

Joe Wilson Sanderson will be the stage manager, while Mrs. Camp and Mrs. Melvin Cardwell are directing the production.

From time to time music will be presented by the church choir, directed by Arnice Lewis, with Mildred Cummins as organist and Miss Nancy Holder, pianist.

Sherrill Beanland will be the guest soloist.

Much of the costuming was under the direction of Mrs. Paul Gollighugh.

After the play ends, candy, nuts and fruit will be distributed from the decorated Christmas tree.

The public is invited, according to Mrs. Cardwell.

Altom Attends Health Facility, Area Meetings

Garner Altom, administrator of Collingsworth General Hospital, attended two health service related meetings in Amarillo.

On Tuesday he was present at the meeting of the Panhandle Regional Health Council, for a public discussion on its application for federal designation as the health systems agency for the area.

Eddie Melin, PRHC director, said qualifications for members and the proposed governing body composition of the health systems agency are available to the public.

Collingsworth County is included in the PRHC area.

The following day, Mr. Altom attended the meeting of the Panhandle Hospital Division, Texas Hospital Association.

Speaker at this meeting was Bolin Mahaffey of the Texas Health Facilities Commission, Austin.

This was one of the major meetings of the year for the Panhandle unit. The Texas Health Facilities Commission was created by House Bill 2164 and is now a legal entity which affects each hospital in Texas.

NTRA Holds Holiday Lunch

The Collingsworth County Chapter, National Retired Teachers Association, held its Christmas luncheon at noon, Tuesday, December 9, in the Heritage Room.

Hostesses were Mrs. Bill Hill and Mrs. Charley Hill. Debra and Vanda Wood, daughters of Mr. and Mrs. Farris Wood, gave the program, singing "In a Winter Wonderland," "I Saw Mamma Kissing Santa Claus," and "Rudolph."

Debra then read the Texas version of "The Night Before Christmas."

Gifts were presented to the girls and their mother, and gift exchange was held by members.

A short business session was held.

Present were Miss Maudie Coffee, Mr. and Mrs. John Coleman, Mrs. R.R. Crawley, Mrs. C.R. DeArmond, Mrs. Bryan Denley, Mrs. Bill Hill, Mrs. Charley Hill, Mrs. G.L. Jones, Mrs. Jim Lowe, Mrs. Jack Lowry, Mrs. J.F. Michael, Mrs. Rufus Sweat, Mrs. L.W. Wells, Mrs. Les White, Mrs. Wood, Debra and Vanda.

Sell it with a Classified Ad.



THIRD PLACE WINNERS

Quail Quails took third place in the annual Samnorwood Invitational Basketball Tournament held Thursday through Saturday, December 11 to 13. In the top row, from left, are Charles Hall, Mike Guthrie, Harvey Oatman, Johnny Needham Tom-

my Caldwell, Gary Wischkaemper, Brian Barton, David Russell and Jimmy Patterson. Below are, Ralph Fielding, left, Dale Green, Brad Barton and Russ Mangum.

THE WELLINGTON (TEXAS) LEADER
Thursday, December 18, 1975 10A

Mrs. Ben Ratliff Presents Christmas Program at B&PW

The hospitality committee was in charge of the Christmas party for the Wellington Business and Professional Women's Club on Tuesday, evening, December 9. The members are Mrs. Zook Thomas, chairman; Mrs. Truman Estes, co-chairman and Mrs. Lois Ratliff, member.

For the program, Mrs. Dudley Phipps, president, gave "Definitions of Christmas," then the group sang Christmas carols.

Mrs. Ratliff told the Christmas story: "How the Willapus-Wallapus came to Sour Apple Cove."

This was during the depression, she said, and the steam road equipment which was called the Willapus-Wallapus was used to go through a snowstorm over the mountain to rescue a family who was snowed in. They found on Christmas morning a new baby had been born who was named Ainsley Willapus Tinsley Wallapus for the men and the road machine who came to the rescue.

Gifts were exchanged by the members and then they wrapped gifts to be given to those in the Thomas Nursing Center for Christmas.

A guest, Miss Nancy King, was brought to the

meeting by Mrs. Ratliff. Miss King is the new Homemaking Teacher in Wellington High School who has been employed to take the place vacated by Mrs. Gary Killian. She is from Lawton, Oklahoma.

These members were present: Mrs. Estes, Mrs. Joan Flint, Mrs. J.C. Hartman, Mrs. Pearl Harwell, Mrs. Ernest Harwell, Mrs. Dan Henard, Mrs. Peggy Holland, Mrs. Rob Isbell, Mrs. Jack Lowry, Mrs. Tommie Murdock, Mrs. Raymond Patton, Mrs. Phipps, Mrs. Ratliff, Mrs. Rufus Sweat, Mrs. Louise Templeton, Mrs. Thomas, Mrs. Doc Turner, Mrs. Billy Williams, Mrs. Fred Yarbrough, Mrs. Lynn Wright, and Miss Myra Hays.

Mrs. Frank Gulley has received word that her brother-in-law, Gene Gulley, 77, of Truth or Consequences, N.M., is critically ill in a Denver, Colorado, hospital. He made his home with the Frank Gulleys for many years before leaving this county in 1928.

ORDER NOW FOR CHRISTMAS
Thomas Music Center
9th & East Avenue
See John Alf Thomas or call 447-5431

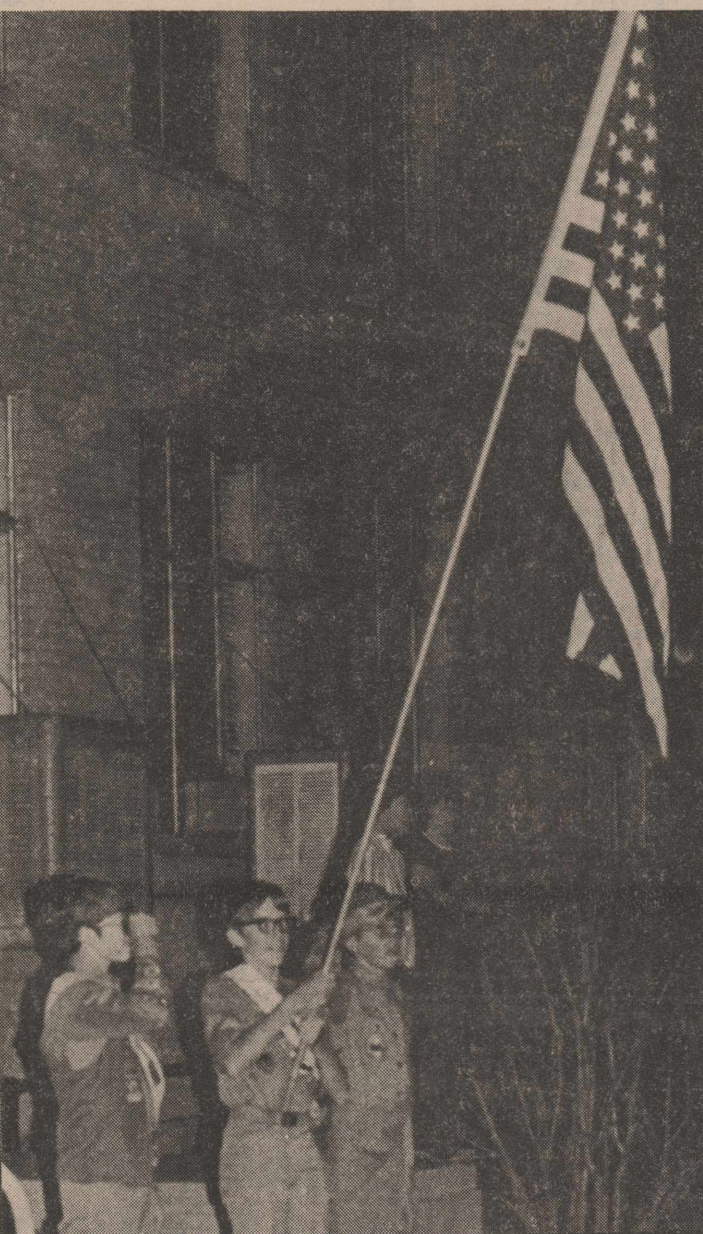

BEGINNING THE HOLIDAYS

The flag ceremony, conducted by Boy Scouts of Troop 232, opened the holiday festivities in Wellington and was held at the Christmas tree lighting ceremony. Carrying the United States flag is Chuck Darter. Saluting it are Craig Darter, left, and Ne-J Van Pelt, right.

Luncheon Given Midway HDC

Mrs. David Peters was hostess at a salad luncheon for members of the Midway Home Demonstration Club Wednesday, December 10.

Mrs. Charles Cason gave the opening prayer, then members answered roll call by naming "The gift that made me happiest."

After the short business meeting, Mrs. Peters read "The Heavenly Child" from Good Housekeeping.

A spoon and string relay game was played with members participating.

The next meeting will be held January 7, with Mrs. Cason as hostess.

Present at the luncheon were Mrs. Mattie Childress, Mrs. Ruth Wyrick, Mrs. Cecil Masten, Mrs. Donald Curry, Mrs. Bob Jones, Mrs. Charles Cason, Mrs. Maude Vaughan,

Mrs. R.H. Hill, Mrs. Jim Boswell, Mrs. R.T. Savage, Mrs. Harold Caldwell, Mrs. Coleman Fike and the hostess, Mrs. Peters.



WHAT'S COOKIN'

at Carroll's

Sunday, Dec. 21

11 a.m. til...

Chicken & Dressing

and all the trimmings

To Go Orders Welcome



Christmas Sale

on All Cycles New & Used

GOOD SELECTION OF USED CYCLES

80 MOTOCROSS YAMAHA
LT 2 - 100 MOTOCROSS YAMAHA
LT 2 - 100 ENDURO
CT 1 - 125 MOTOCROSS YAMAHA
CT 1 - 175 ENDURO
RT 1 - 360 YAMAHA

HONDAS

CT - 70 CB - 175
CL - 70 SL - 350

SUZUKIS

TS - 250 TS - 100
TS - 400 GT - 550
Two TM - 100's in stock

500 KAWASAKI

JAKE'S CYCLE SHOP

CHRISTMAS BAKING & PARTY TIME

SHURFRESH CANNED
HAMS 3 Lb. Can \$5⁸⁹
5 Lb. Can \$8⁹⁹

SHURFRESH
Turkey Hens 10# to 16# lb. 69^c
Shurfresh Toms 16# to 20# - 65^c lb.

FRESH OYSTERS

CHICKEN HEN—Fresh and Frozen
TURKEYS
Butterball 7# to 20#
Honeysuckle Whites 10# to 20#
Turkey Breast - Plain & Smoked
HAMS
Cured - 1/2 or whole
Swift's Hostess - Bar-S Boneless

FOLGER'S
COFFEE 1-lb. can ... \$1¹⁹
—with \$5.00 Purchase—without \$1.29

Crisco 3-lb. can \$1³⁹
—with \$5.00 Purchase—without \$1.49

WHITE KARO quart 99^c

GOLD MEDAL FLOUR 5-lb. bag 79^c

SPECIALS GOOD THRU CHRISTMAS WEEKEND

EAGLE BRAND MILK can 55^c

Jell-o 3-oz. pkg. Assorted . 23^c

SUGARY SAM—Cut Sweet Potatoes can ... 59^c

KEEBLER 5 Varieties
Party Crackers box 59^c

IMPERIAL White or Brown
Powdered Sugar 2-lb. Bag . 69^c

SHURFRESH
Cooking Oil 24 oz. 79^c

There will be a \$2.00 Service Charge on Returned Checks

BORDEN'S or SHURFRESH
Whipping Cream 1/2 pint... 39^c

BAKER'S ANGEL FLAKE
COCANUT 14-oz. pkg... 98^c

SPECIALS GOOD THRU CHRISTMAS WEEKEND

Double Buccaneer Stamps
on Tuesday

FRESH
Cranberries 1-lb. pkg. . 39^c

ENGLISH
WALNUTS lb. 49^c

SUNKIST NAVEL
ORANGES lb. 23^c

YELLOW
ONIONS lb. 15^c

LEWIS

GROCERY & MARKET

Delivery 4 p.m. Daily
50¢ Charge on All Deliveries Dial 5566

RITZ Theatre
Dial 447-2813

Fri., Sat., Sun.
Dec. 19-20-21

**THE MOST HIGHLY ACCLAIMED
HORROR PHANTASY OF OUR TIME**



PHANTOM OF THE PARADISE

PG Fri. 7:30 p.m.
Sat. 7:00 & 9:00 p.m.
Sun. 7:30 p.m.

Wellington Leader

For Sixty-five Years a Builder in Collingsworth County
Wellington, Collingsworth County, Texas 79095 Thursday, December 18, 1975



FUSON RECEIVES CONGRATULATIONS

Dr. Robert Collier, left, president of Northeastern Oklahoma State University in Tahlequah, Oklahoma, congratulates Dr. Lonnie Fuson, director of intern teaching, on being elected to the office of president of the Higher Education section of the Oklahoma Education Association. Fuson will take office during the 1976-1977 school term. He is the son of Mr. and Mrs. Frank Fuson, 1211 West Avenue, Wellington.

Junior Varsity In Tournament At Estelline

Wellington Junior Varsity boys and girls will play in the Estelline Invitational Basketball tournament Thursday, Friday and Saturday, December 18, 19 and 20, according to Coach Ronnie Glenn.

All teams in this tournament except Wellington JV will be Class B varsity teams. It will, in fact, include some of the better Class B teams of the lower Panhandle.

"We have some real fine boys and they have a lot of basketball sense. We looked a little rusty against Memphis, this being the first game, but I think we're going to work things out," said Coach Ronnie Glenn.

Wellington, Samnorwood Tournament Champions

Wellington Skyrockets and Samnorwood Eagles were champions of the annual Samnorwood Invitational Basketball Tournament which closed Saturday night, December 6.

The Wellington 60-53 win over Mobeetie boys gave that team second place. Quail boys were third with a 52-41 victory over Allison Saturday afternoon.

McLean girls took second place as they lost to Samnorwood 41-39 in the finals. Third place went to Briscoe girls with a 56-48 victory over Estelline Saturday afternoon.

Wellington girls took the consolation trophy defeating Mobeetie 58-37. McLean was consolation winner in the boys division over Briscoe 56-47.

"This is the largest tournament, fan wise, we have had in several years, and there were also more exciting games, especially on Friday and Saturday. It is the first time in recent years that the tournament has filled the gym to capacity on both Friday and Saturday nights," according to Coach Kenneth Martindale.

Dates for the 1976 Samnorwood Invitational Tournament have been set, and these will be December 9, 10 and 11.

Norwood girls fell behind 13 points in the first half, then came back and were one behind at the end of the third period. They went ahead, then McLean tied the score 39-39. Norwood got the ball back with 40 seconds left on the clock, worked for one shot, and with only 9 seconds left, Cindy Coleman hit the basket. McLean made the long pass to center, the player made two dribbles and shot—but missed.

Cindy had 24 points for Samnorwood; Delinda Howard 18 for McLean.

Quail Quails didn't allow Allison much leeway as they fought for third place. Quail was ahead 13-10 at the end of the first period but trailed 28-22 at halftime. In the

—See #1, Page 2B

Burial Service At Dozier for Mrs. Sechrist

Mrs. J.W. Sechrist, 90, who lived for many years in the Dozier Community, died in Shamrock General Hospital at 11:10 p.m. Sunday, November 30, after a long illness.

She came with her family to that community in 1918, and they remained until 1954, when they moved to Wheeler. She and her husband have been residents of Golden Spread Nursing Home in Shamrock about a year.

The former Mary Emma Lenox, she was born February 2, 1886, in Erath County, daughter of the late Mr. and Mrs. John G. Lenox. She was married to Mr. Sechrist August 4, 1904, in Erath County, where they

—See #2, Page 2B

Mrs. Mulch on Lubbock Hospital Dist. Staff

Two new staff members were added by Lubbock County Hospital District this week, bringing to 15 the number of employees to aid in planning for the teaching hospital for Texas Tech University School of Medicine.

The hospital is planned for referrals for a 116-county region of West Texas and Eastern New Mexico, and is scheduled for completion in 1977.

Mary Lou Mulch is the new Director of Information, and Daniel McEnaney Jr. will be Director of Management Engineering for the Health Sciences Center Hospital.

A former Wellington girl, she was Mary Lou Watts, daughter of Mr. and Mrs. J.D. Watts, who now live at Plainview. She still has many

relatives in the Wellington area.

Mrs. Mulch, also formerly of Lubbock, has 13 years of newsroom experience in Texas and California. She attended Wayland College, Plainview; majored in political science at the University of California, Davis campus; and studied at Lincoln University School of Law, San Francisco. She recently was employed in public relations and advertising in the San Francisco Bay Area.

McEnaney, with 23 years in data processing and operations management, holds an equivalent of a bachelor's degree with 30 hours in accounting at Washington University, St. Louis, Mo.

He was operations manager for an EAM installation

—See #3, Page 2B

THRIFTWAY

SPECIALS GOOD DECEMBER 15-24, 1975

WE HAVE A WIDE ASSORTMENT OF CHRISTMAS GIFT WRAP AT THRIFTWAY'S ALWAYS LOW PRICES.

SHURFRESH GRADE "A" SELF-BASTING, BROAD BREASTED WITH POP-UP TIMER

TURKEYS 59¢

18 TO 22 LB. AVG.

SHURFRESH SELF-BASTING HEN TURKEYS 69¢
WITH TIMER TO 16 LB. AVG.

Boneless HAM \$1.89
KAHN, JULY COOKED WATER ADDED. HALF OR WHOLE LB.

RIB ROAST \$1.49
PRIME - GRAIN FED BEEF LB.

FULL CUT SIRLOIN STEAK \$1.39
1 LB.

CANNED SHURFRESH HAMS \$1.39
3 LB. CAN.

SLAB BACON \$1.29
OSCAR MAYER REG. OR BEEF

WIENERS \$1.29
OSCAR MAYER REG. BEEF SQUARE OR GARLIC

BOLOGNA \$1.29
NOT LESS THAN 8 1/2" - LEAN

GROUND BEEF \$1.19
16 OZ. Pkg.

CORNISH GAME HENS \$1.19
16 OZ. Pkg.

OCEAN SPRAY CRANBERRIES 39¢
1-LB. CELLO BAG

CALIFORNIA SUNKIST NAVELS ORANGES 5 \$1.00
5 LBS.

CALIFORNIA GREEN PASCAL CELERY 25¢
LB.

FANCY RED DELICIOUS Apples 4 \$1.00
CALIFORNIA RED

Emperor Grapes 39¢
1 LB.

COCONUTS 49¢
EACH

Yellow Onions 19¢
1 LB.

Sweet Yams 25¢
1 LB.

FOLGER'S MOUNTAIN GROWN COFFEE \$1.19
LB. CAN

DOLE FULLY COOKED HAM \$1.49
1/2 or Whole LB.

PECANS \$1.09
8 OZ. PKG.

CRISCO PURE VEGETABLE SHORTENING \$1.59
3 LB. CAN

SHURFRESH ASSORTED FLAVORS Ice Cream 89¢
HALF GALLON

TENDER CRUST BROWN 'N SERVE ROLLS 3 \$1.00
12 CT. PKGS.

KRAFT SALAD DRESSING MIRACLE WHIP 99¢
QUART JAR

OCEAN SPRAY CRANBERRY - WHOLE SAUCE 3 \$1.00
300 CANS

TINY SWEET PEAS SHURFRESH 2 89¢
17 OZ. CAN

SUGARY SAM CUT YAMS 44¢
14 OZ. CAN

SHURFRESH CHERRIES 35¢
14 OZ. CAN

LAYER CAKE MIX 59¢
14 OZ. CAN

STUFFED OLIVES 59¢
14 OZ. CAN

HEINZ SWEET PICKLES 79¢
14 OZ. CAN

FISHER MIXED NUTS 59¢
14 OZ. CAN

BOND STUFFING MIX 45¢
8 OZ. PKG.

SHURFRESH PEACHES 49¢
14 OZ. CAN

CORN MEAL 47¢
14 OZ. CAN

WHOLE NATURAL OYSTERS 69¢
14 OZ. CAN

DINNER NAPKINS 39¢
14 OZ. CAN

HI HO CRACKERS 59¢
14 OZ. CAN

MUSHROOM SOUP 4 89¢
14 OZ. CAN

COFFEE FILTERS 49¢
14 OZ. CAN

WRIGLEY GUM 29¢
14 OZ. CAN

SHURFRESH MUSHROOM 44¢
14 OZ. CAN

ALUMINUM FOIL 69¢
14 OZ. CAN

BAKER'S CHIPS 69¢
12 OZ. PKG.

SHURFRESH QUALITY Egg Nog 69¢
QUART CTN.

SHURFRESH WHIPPING CREAM 29¢
HALF PINT

STEAM IRON CAN OPENER 3 SPEED MIXER \$9.99
GENERAL ELECTRIC EACH

GILLETTE TRAC II Razor Blades 99¢
5 CT. PKG.

GILLETTE SUPER STAINLESS Steel Blades 79¢
5 CT. PKG.

IMPERIAL POWDERED SUGAR OR STA-SOFT BROWN SUGAR 65¢
2 LB. POLY BAG

PHILADELPHIA Cream Cheese 45¢
8 OZ. PKG.

JOHNSON FROZEN Pumpkin Pies \$1.19
32 OZ. CTN.

SNOWFLAKE COCONUT 79¢
14 OZ. CAN

MARSHMALLOW CREME 39¢
14 OZ. CAN

KRAFT MARSHMALLOWS 33¢
14 OZ. CAN

NONE SUCH MINCE MEAT 59¢
14 OZ. CAN

PANTY HOSE 3 \$1
ONE SIZE PAIRS

Effective Jan. 1, 1976
All Charge Accounts 30-Day Only.
30 Days Past Due Date—No Stamps Given
60 Days Past Due—1 1/2% per month on the unpaid balance
\$2.00 Charge on Returned Checks

Owens & Scott THRIFTWAY

DOUBLE BUCCANEER STAMPS
Wednesday with \$2.50 Purchase or more

Ranch Style TENDERCRUST BREAD

Our Sale Continues Christmas Special

Just Received Reg. \$169.00

Recliners... \$99.00

King Size while they last...

Wilkins Furniture Wellington, Texas

WE TRADE — • — WE FINANCE
Phone 447-6681 SHOP AND SAVE 907 West Avenue

Rockets Take Consolation at Paducah Tourney

Wellington Skyrockets took the consolation trophy in the recent Paducah tournament, defeating Motley County High School 60-53 in the finals. The Rockettes lost their first game to Crowell 56-41, and then to Chillicothe 63-60.

The Rockets won their first round game a close 65-60 from Crowell, which Coach Hicks called "probably one of the strongest Class A teams in the area. They are big and physical. They started three boys who are 6' 4" or over."

Wellington played well, but Crowell's accuracy at the free throw line made the difference.

Rockettes made 31 field goals, Crowell 23, but Crowell scored 17 of 26 free shots, while Wellington failed to score.

Edward Thomas led Rocket scoring with 30 points; Jessie Davis, Shane Tarver and Cliff Pennon 8 each; George Brewer and George Darton two each. Mike Westover made 17 for Crowell.

Wellington had two boys hampered by sprained ankles, Neal Cochran and Shane Tarver.

Going into the consolation bracket, Wellington defeated Chillicothe 56-33. Thomas again led the scoring with 21 points; Davis, Winfred Sherrill 8 each; Pennon 6; Brewer, Sammy Gonzales, and Cochran four each, and Tony Martinez two.

In the finals with Motley County High, Thomas again was high point man with 20; Gonzales had 12; Pennon 10; Cochran, and Davis 6 each, Tarver four and Brewer two. Motley County top scorer was Tommy Campbell with 17.

The Rockettes, down a little from an earlier game, played well against Crowell, but got behind at the start and never could catch up. They trailed 17-8 at the first period, 28-18 at halftime, and 40-22 at the third. The final score was 56-41.

Pam Ingram had 14 points; Kloette Camp 11; Lee Ann Sessions and Kathy Trimble, four each; Debra Wood and Lana Lacy three each; and Kathy Patterson two. Kim Norman made 26 for Crowell.

The Wellington-Chillicothe girls game in consolation bracket proved to be one of the most closely contested of the tournament, but time ran out and Chillicothe won 63-60.

The Rockettes again got behind early and although they outscored Chillicothe in the second and third periods, then lost to the clock.

Wellington trailed 27-7 at the first period, but were behind only 39-32 at halftime. They pulled to within two points, 54-52 at the end of the third.

Lee Ann led the scoring with 25 points. Pam had 20, Kloette 15. Cindy Brock made 38 for Chillicothe.

#3-continued from Page 1B at Air University Headquarters, Maxwell AFB, Ala., and has done in-depth work with manual and automated systems for a number of companies in St. Louis. He was responsible for the re-design of both systems for Missouri Blue Cross-Blue Shield, where he became totally familiar with health care insurance. Most recently he has been general manager for Sal-Vex, Inc., National Resources Recovery Centers, Inc., St. Louis.

Don't just store it away and forget it—sell it with a classified ad in The Leader and use the money to buy something you need.



BIG IN COLLINGSWORTH

Mrs. Gene Bawcom holds this giant turnip, which she and Mr. Bawcom grew in their fall garden. It was harvested recently and measured 22½ inches around.

#2-continued from Page 1B Bonds of Altus and Mrs. Ewell Darrow of Dozier; four sons: N.L. Sechrist of Wheeler, O.L. Sechrist of Arvin, Calif., John Sechrist of Ft. Worth and Norris Sechrist of Winter Haven, Fla.; one brother, Henry F. Lenox of Fort Worth; a sister, Mrs. Lora Clark of Ontario, Calif.; 30 grandchildren; 55 great-grandchildren and two great-grandchildren.

Mrs. Sechrist was a Baptist.

Funeral services were conducted Wednesday, Dec. 3, at 2:00 p.m. in First Baptist Church, Shamrock, with the Rev. Bill Rushing of Samnorwood officiating. Burial was in Dozier Cemetery by Richerson Funeral Home, Shamrock.

Grandsons served as active and honorary pall bearers.

Survivors are her husband, J.W. Sechrist of Shamrock; and 95 direct descendants; five daughters, Mrs. Ernest Smith of Pampa, Mrs. Harold Laycock of Wheeler, Mrs. Carrel Laycock of Twitty, Mrs. Nolda

third, Quail made 13 points and held Allison to four, then widened the margin with 17 points to 9 for Allison in the fourth. The final score was Quail 52, Allison 41. Gary Wischkaemper made 20 points for Quail, Garland Dukes 12 for Allison.

#1-continued from Page 1B

third, Quail made 13 points and held Allison to four, then widened the margin with 17 points to 9 for Allison in the fourth. The final score was Quail 52, Allison 41. Gary Wischkaemper made 20 points for Quail, Garland Dukes 12 for Allison.

Former County Resident Dies

Milton Ogletree, 87, of Healdton, Oklahoma, died Monday, December 1, after a long illness.

A Collingsworth County resident many years ago, he was a brother of Mrs. Obie White of Quail, and uncle of Mrs. David Peters. He left here in the early 1920's.

Mr. Ogletree was a retired farmer.

Funeral services and burial were at Healdton on Thursday, December 4. Going from here were Mr. and Mrs. Obie White, P.J. White and Mrs. Peters.

Survivors include three sons, three daughters, 22 grandchildren, 51 great-grandchildren, and these brothers and sisters, who also formerly lived here: Mrs. Essie Fore of Purcell, Oklahoma, Mrs. Clovie Young of Lamesa, Mrs. Studie Lane of Truth or Consequences, N.M. and Virgil Ogletree, who lives in northern California.

Briscoe girls, playing Estelline for third place, took an early lead and were ahead 15-6 at the end of the first period and 33-19 at halftime. The lead was 43-35 at the third and the game ended 56-48 for Briscoe. Brenda Meadows scored 40 points for Briscoe, Susan Eddins 20 for Estelline.

Wellington and Mobeetie girls were tied 6-6 at the end of the first quarter of consolation finals, but the Rockettes led 26-17 at halftime and 40-27 at the third. The final score was 38-37. Kloette Camp topped Wellington's scoring with 31 points; Kim Hathaway had 21 for Mobeetie.

McLean boys trailed Briscoe 8-11 at the first period of the boys consolation finals, but they were ahead 26-20 at the half.

McLean widened the margin 45-28 by the third and the final score was 56-47. Sam Haynes scored 13 points to lead McLean; Keith Horn had 12 for Briscoe.

FIRST ROUND

The tournament opened Thursday at 9:00 a.m. when Wellington and McLean girls met, with the Tigerettes winning 51-34. Cindy Sherrod scored 19 points for McLean; Pam Ingram 14 for Wellington.

Briscoe girls defeated Quail 62-27 in the second game although the Bobwhites held their opponents 8-7 at the first period. Brenda Meadows had 42 points for Briscoe; Kathy Guthrie 11 for Quail.

Estelline girls won over Allison 43-39, in a game that was close most of the way. Freida Stockton, Estelline, had 25 points, Tammy Cornell of Allison 32.

Samnorwood girls defeated Mobeetie 73-42, although the game was close for the first half. Norwood pulled away in the third by outscoring Mobeetie 13-9, and in the fourth by 28-8. Cindy Coleman had 40 points for the Eaglettes, Zana Corse 22 for Mobeetie.

Allison boys won over Briscoe 51-40, with William Cornell making 16 points for Allison and Dean Meadows 22 for Briscoe.

Another of the close games saw Mobeetie defeat Estelline 78-70 after leading the entire game. Ron Gudgel had 21 points for Mobeetie, Vernon Abram 20 for Estelline.

Quail, favored to win, led the McLean Tigers all the way to take the victory 66-55. The score at the first quarter was 15-11 for Quail; 30-25 at the half and 45-34 at the third. Wischkaemper had 24 points for Quail and Morse Haynes 14 for McLean.

Completing the first round games was that between

Wellington and Samnorwood boys. The Skyrockets had an 19-7 lead by the end of the first period, and enlarged it to 36-23 at the half and 60-33 in the third. Wellington scored 25 points in the final period, holding Samnorwood to 6, and the game ended 85-39.

Edward Thomas scored 26 points for the Skyrockets, Lowry Schaub 11 for the Eagles.

Semi finals in the winners' bracket saw McLean girls defeat Briscoe 51-41, with DeLinda Howard making 30 points for McLean and Brenda Meadows 27 for Briscoe.

Samnorwood girls defeated Estelline 49-45, after leading the entire game. Cindy Coleman had 22 points for the Eaglettes, Freddie Stockton 20 for Estelline.

Samnorwood girls were ahead 11 points at the half, then outscored Estelline 16-7 in the third period. With 9 seconds to go, Margaret Sanderson, a guard substituting in forward position, was fouled. She coolly hit her two free shots and iced the game over for Norwood.

One of the most exciting games of the tournament closed the first round as Wellington Skyrockets defeated the Quail Quails 57-52.

Wellington led 12-8 at the first period, but the score was 32-30 at the half and tied 42-42 at the third.

With a minute to go, and Wellington ahead 54-50, Quail added two points (54-52). Then in quick succession Wellington scored three points to put the game away. This was also one of the better played games of the tournament.

Brian Barton scored 12 points for Quail and Johnny Needham 11. Wellington's Edward Thomas had 24.

Also in the semi-finals, Mobeetie boys defeated

Allison 49-42, leading throughout the game. Gary May had 13 points for Mobeetie and Clifton Miller 15 for Allison. At the first quarter, Mobeetie led 11-6; 25-19 at the half and 37-30 at the third period.

This put Wellington and Mobeetie in the finals.

LOSERS BRACKET

Mobeetie girls defeated Allison 47-46 in a game that was close from the beginning. Kimberly Hathaway had 26 points for Mobeetie, Tammy Cornell 22 for Allison.

Even closer was Wellington Rockettes' one-point victory over Quail Bobwhites, 44-43. The first quarter score was 10-6 Wellington; 20-18 at the halftime, then Quail led 31-26 at the third. This was one of the top games in so far as county schools were

concerned. Lee Ann Sessions had 14 points for Wellington, Kathy Guthrie 28 for Quail.

Briscoe boys defeated Estelline 50-46. Dean Meadows and Jerry Finsterwald had 12 points each for Briscoe; Jeff Morris 13 for Estelline.

The lead changed hands a number of times as McLean boys finally defeated Samnorwood 53-46. McLean was ahead 18-15 at the first period, the Eagles led 29-20 at the half, and still were leading 41-32 at the third period. Morse Haynes had 18 points for McLean and Richard Lee 16 for Samnorwood.

This concluded Friday's games, and Saturday saw the championships, second, third and consolation games decided in both boys and girls brackets.

Leader Want Ads get quick results.



FINE JEWELRY for CHRISTMAS

Come in today and let us help you choose a gift of distinction for that loved one this Christmas!



Also see our supply of loose Diamonds and Mountings. You may want to have a ring fashioned especially for you!

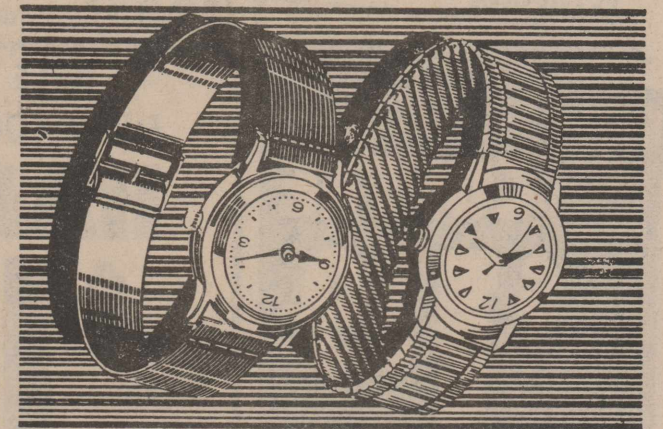

Our Bulova and Caravelle Watches make a lovely Christmas Gift for that loved one. Come in today and make your selection!

CHECK THESE GIFT IDEAS

- Costume Jewelry
- Billfolds
- Speidel Watch Bands
- Parker Pen Sets
- Belts
- Tie Claspe
- Cuff Links

FOR THE HOME:

A Complete Line of

FOSTORIA CRYSTAL
HAND CUT LEAD CRYSTAL
TABLE WARE
SILVER HOLLOW WARE &
DINNER WARE IN SILVER
PLATE
CLOCKS
GIFT WARE

Branigan Jewelry

Phone 259-2023 Memphis West Side Square



Christmas Specials!

Leisure Suits \$29.00 - \$90.00

Sizes 38 - 48

Open till 8 p.m.

THURSDAY, DEC. 18 FRIDAY, DEC. 19
MONDAY, DEC. 22 TUESDAY, DEC. 23

Ties
\$6.50 - \$8.50

Sport Coats
20% Off

Pajamas
Nylon \$16.00

House Shoes
\$6.50 - \$12.00

Turtle Neck Sweaters
\$7.00

Bath Robes
\$17.00 - \$22.00

JOHN'S

WE APPRECIATE YOUR BUSINESS

Clarendon (806) 874-3339

Sprinkler Irrigation Evaporation Studied

How much water is lost by evaporation during sprinkler irrigation? Irrigation specialists are often asked this question by farmers in the Southern Plains where high winds and warm temperatures prevail during the growing season. Research results on evaporation from sprinklers were presented by Dr. Nolan Clark, Agricultural Engineer at the USDA Southwestern Great Plains Research Center, Bushland, Texas, at the winter meeting of the American Society of Agricultural Engineers on December 17 at the Palmer House Hotel in Chicago.

His research showed that evaporation from irrigation sprinklers was less than 10 percent when the wind velocities averaged less than 10 miles per hour. However, evaporation increased from 10 to 30 percent as average wind velocities went from 10 to 20 miles per hour.

Dr. Clark did his research

by using 15 sprinklers to wet an area 120 by 150 feet. Forty-eight catch containers were used around the center sprinkler to collect water for measurement. Tests were run with 5/32- and 11/64-inch size nozzles at pressures of 30, 40, and 50 pounds per square inch. A total of 56 tests were conducted over a wide range of temperatures, humidities, and wind conditions.

His work revealed that wind velocity and vapor pressure deficit had the most influence on evaporation, while air temperature and water pressure had only minor influences. Vapor pressure deficit is a measure of the amount of water vapor that air can hold and is derived from humidity and air temperature. At the same relative humidity, hot air can hold considerably more water vapor than cool air. At wind velocities less than 10 miles per hour, vapor pressure deficit had the greatest influence in determining the amount of evaporation. At high wind velocities, the wind was the predominant factor, and all others had little influence.

Since much of the Southern Plains has an annual average wind velocity greater than 12 miles per hour, annual evaporation from sprinkler irrigation can be expected to exceed 15 percent.

Seventh Grade, Memphis Meet

Wellington seventh grade girls defeated Memphis basketball team 44-8 in a recent game there, while the boys lost their encounter 20-16.

The girls game was close in the first quarter, when Wellington scored only 6 points, but held Memphis to two. From that point on, however, Wellington youngsters played like they know how to do.

"I thought our guards played a real fine game. They really hustled and they're quick as cats," said Coach Ronnie Glenn. These girls are Sylvia Hunnicutt, Mary Sue Thompson and Lynna Nunnelley.

All the forwards scored: Sandy Morris 18, Kathleen Reeves 10, Liz Brewer 6, Varita Simon and Lavonda Thomas four each, and Tonya Archie two. Johnson made all 8 of the Memphis points.

Wellington boys led through three quarters-- 6-4, 12-8 and 14-12. In the fourth, Memphis took advantage of some bad Wellington shots, and the latter could get no more than two free throws. "I was real proud of the boys, the way they came back from their defeat at Childress," said their coach.

Cattle Outlook Should Be Improved by 1977

As far as cattlemen are concerned, 1977 looks like the year when prices will improve once again. If cow slaughter continues heavy through 1976 and if replacement heifers are kept at low levels, there should be a much smaller calf crop in 1977.

This, along with an expanded demand for feeder calves by feedlots, should lead to improved cattle markets, contends a livestock marketing specialist for the Texas Agricultural Extension Service. In the meantime, cattlemen must figure every possible way to reduce costs.

CHRISTMAS SALE
at
Thomas Nursing Center
Crafts Made by Residents
1 p.m. to 4 p.m.
Friday, Dec. 19
Proceeds benefit activity fund
Everyone Invited



AT THE RITZ

William Finley has the title role in the classic fantasy horror film, "Phantom of the Paradise", opening Friday and showing also Saturday and Sunday at the Ritz Theatre.

Skyrocket JV Downs Memphis

Wellington Skyrocket Junior Varsity defeated Memphis 33-26, at Cyclone Gym to open the district schedule Friday, December 5.

The Cyclone was ahead 10-6 at the end of the first period and still led 18-16 at the half.

Each team scored 6 points in the third period. Coach Ronnie Glenn's boys changed from zone to man to defense and Wellington scored 11 points in the final period, holding Memphis to four.

"I thought the boys did a real good job in the second half," said Coach Glenn. "They were down a little in the first period, and this was

the first game of the year. They are real fine boys and with lots of basketball sense."

High point man for Wellington was Ricky Jones

Food May Aid US in Charting New Course

DALLAS-- "There are indications that the United States has found itself with a new weapon," Dr. H.O. Kunkel, dean of agriculture at Texas A&M University, said here recently.

Dean Kunkel pointed out to Kiwanis Club members in Dallas that the products of American agriculture used as a "food weapon" may be aiding the U.S. in charting a new international course.

"My purpose is to note that government is becoming more involved in international marketing. Agriculture is

not determining our international agricultural policy--the Department of State is," Kunkel said.

He noted that food and food production is a matter as much on the minds of national policy makers as is military balance among world powers.

According to Kunkel, the U.S., which has 6 percent of the world's population, consumes 16 percent of the world's annual supply of grain and livestock, but produces 22 percent of the world's grain and livestock.

Benefits of exports to off-farm domestic economy are not to be overlooked, said the agricultural official.

"Last year, 1.2 million jobs were related to agricultural exports. Half of

these were off the farm. Every dollar value exported results in two dollars of expanded economic activity, an extra dollar higher income to wage earners, profits and taxes for the government."

Continuing, Kunkel said, "The contribution of agricultural exports, altogether \$22 billion, to our balance of payments made it possible for the American economy to weather a tripling of the price of imported oil while maintaining relative stability in the value of the dollar."

It will take research and development as we build future technology that will meet requirements, said the dean. "We must look ahead with responsibility. It will take a commitment on the part of our government. It

Lunchrooms

WELLINGTON
Monday, Dec. 22: Chili dogs, tater tots, ketchup, carrot sticks, fruit, ice cream, 1/2 pint milk.
Tuesday, Dec. 23: Creamed diced turkey with cornbread dressing, cranberry sauce, green beans, apple sauce cake, bread, 1/2 pint milk.

will take work, much of it demanding of our best abilities, but always requiring dedicated effort."

Kunkel urged consumers and interested people in Texas "to regard food production as a noble enterprise, worth of the best of us and worthy of the interest and understanding of all of us."



IT'S
Christmas
AT
THE TUMBLEWEED
Clarendon, Texas

Featuring
FASHIONABLE AND DURABLE
CLOTHES
FOR YOUR
CHILDREN

- AILEEN GIRL: SIZES ----- 4 to 6X
- PRE-TEEN SPORTS WEAR - - 7 to 14
- RUTH OF CAROLINE
- PALM ISLAND
- ELDORADO
- KAY GREENAWAY
- HEALTH TEX
- ABEL SHIRTS
- GEAR WORKS & ANDY LU JEANS
- TOM SAWYER
- FARAH JEAN & SUITES

Something Very Special!
Beautiful Coat and Dress Ensemble by
Little World Sizes: Infant, Toddler.
3 to 6X, 7 to 12
We Appreciate Your Business.

Wellington State Bank's getting ready for Christmas Open House



The cheer of the season is in the air . . . the joy of Christmas is everywhere. Surely it's the time to get in touch with our special friends . . . who mean so much to us.

And the entire bank Family, invites you to please come by the Heritage Room for special festivities . . . which we have planned just for You on Tuesday, December 23 from 9 a.m. until 3 p.m. and on Christmas Eve Day from 9 until 12 noon.

Wellington State Bank

Each depositor insured to \$40,000
FDIC
FEDERAL DEPOSIT INSURANCE CORPORATION

Wellington Leader

Published Every Thursday
at 913 West, Avenue, Wellington, Texas 79095
DESKINS WELLS, Editor and Publisher

Entered as second class mail Aug. 25, 1909 at the post office at Wellington, Texas, under Act of March 3, 1879.



Member **NATIONAL NEWSPAPER ASSOCIATION** ★ Member Texas Press Assn.
★ Member Panhandle Press Association
Association - Founded 1885

NOTICE: Any erroneous reflection upon the character, standing or reputation of any person, firm or corporation which may appear in the columns of THE WELLINGTON LEADER will be corrected gladly upon its being brought to the attention of the publisher.

\$6.00 a year inside of trade territory
\$7.50 a year outside of trade territory

THE WELLINGTON (TEXAS) LEADER
Thursday, December 18, 1975

4B

The Time Has Come for A Community Analysis

When Lions Club District Governor Larry Fuller spoke before members of the Wellington Club recently, he told them one of the District projects this year is for each club to analyze its town. He told them to look for projects they can carry out. "It is easy to overlook a broken fence if you pass it every day," he said.

What Larry Fuller said to Lions can be said to every other individual in Wellington-in Collingsworth. And it is not something to be put off.

We have come a long way in the last year, with new business and new housing. But this is just the beginning of what we must do if we are to grow.

A complete analysis would include a penetrating, impartial look at many facets of our life. Our economic situation is good but undoubtedly there is much we can do to improve it. We would consider our town as a whole, including its appearance to outsiders; our housing; a look at and search for industry; a study of our schools and recreational facilities. We would ask ourselves what we have to offer socially and culturally. Our transportation and airport facilities would be considered.

We might take a long look at new crops, whether they be oil seed crops, grapes or fruit.

Many of our highly intelligent young people have gone out of Wellington to become leaders in other areas.

We can set our sights on a Wellington and Collingsworth County that will bring them back, or cause other capable people to consider us for their future.

This is only a suggestion that we can analyze ourselves. We can decide to what depth we want to carry it. The closing of 1975 is a good time to begin such a study. The early months of 1976 is a time to start carrying out our findings.

Other Editors Say . . .

Juveniles Can Be Charged

There seems to be some misunderstanding about juvenile offenses and what can be done with juveniles. A juvenile, a person under the age of 18, is liable to arrest and conviction of a crime, the same as an adult. They are not exempt from being convicted and imprisoned just because of their age. Most juvenile offenses are for vandalism, and destruction of property worth less than \$200 is a misdemeanor. Destruction of property worth more than \$200 is a felony. Juveniles are not exempt from arrest and conviction on vandalism charges. There is a juvenile officer and a juvenile judge and juveniles are given somewhat different treatment than adults. However, a lot of juveniles think that they are somehow exempt from prosecution because of their age. The Herald does not ordinarily publish names of juveniles unless the offense is a second offense or a felony. However, there is no law against publishing the names of juveniles charged with a crime.

Harold Hudson in the Perryton Herald

UNDERSTANDING ALCOHOLISM

a health column from the
Alcohol, Drug Abuse, and Mental Health Administration
U.S. Department of Health, Education, and Welfare

Alcohol and Holidays

In the United States, nearly 95 million men and women—more than two-thirds of our adult population—will toast the holiday season with alcoholic beverages. Unfortunately, many of these "toasters" will die. Many will become innocent victims of drivers who had "too much to drink."

At this time of year, friends and families start planning social gatherings to

celebrate a festive and joyous occasion. Regrettably, the traditional holiday party can bring out the very worst in human behavior when there is excessive use of alcohol.

One way the holiday partygoer can cut down on the risk of overindulgence and drunkenness is to eat adequately—before and while drinking.

Medical tests show that food in the stomach will slow down alcohol's entry into the bloodstream and into the brain.



TRADES DAY - 1924

Trades Day in Wellington November 6, 1924. W.H. (Bill) Goforth, Secretary of the Chamber of Commerce on top of court house throws coins in pill boxes to the crowd below.
Photograph courtesy of Collingsworth County museum.



AUSTIN — Texas political parties are gearing up for the 1976 presidential elections and the state's first (and perhaps only) presidential preference primary.

Republicans launched their primary plans several weeks ago, and organizations are forming to support candidacies of President Gerald Ford and former California Gov. Ronald Reagan.

Democrats met in Fort Worth last week to finalize delegate selection rules changes. They also approved a proposal to streamline their state conventions (making them double-header, two-day sessions, instead of one-day, 24-hour marathons).

U.S. Sen. Lloyd Bentsen and Alabama Gov. George Wallace are moving out front among Democratic presidential candidates in

the Texas primary May 1 with preliminary petition-gathering and organization.

Liberal Democrats met in San Antonio Saturday to map their strategy to try to minimize the delegate strength of Bentsen and Wallace.

Former U.S. Sen. Ralph Yarborough said he may become a candidate in the preference primary, although he will reach no firm decision before the end of the year.

Former Georgia Gov. Jimmy Carter is also making plans to enter the primary, as is former Oklahoma Sen. Fred Harris. Other candidates are undecided.

Metric Conversion
Texas industry may be converting already to the metric system of measurement, according to testimony before a House sub-committee.

State agency spokesmen discussed with the panel a possible overhaul of the state tax structure if the change from the English system of measurement (feet, yards, pounds and pints) is adopted.

The U.S. is the only major industrialized nation not using the metric system. Congress has been considering several bills which would convert to that system.

Some industry represen-

tatives said they feel the conversion ultimately is inevitable.

Race Opens

Chief Justice Charles Barrow, 54, of the San Antonio Fourth Court of Civil Appeals last week mounted a campaign for an upcoming State Supreme Court vacancy.

Barrow so far is unopposed, but he said he will

"run like a scared coyote," expecting another candidate will emerge before filing deadline. The veteran of 13 years on the intermediate appellate court bench paid his filing fee as a Democratic candidate.

Lawmaker Pay 25th

Texas legislators are now squarely in the middle among those of 50 states when it comes to the payroll.

They rank 25th at \$600 a month, with \$30 per day living expense allowances during sessions.

California legislators are paid the most—\$21,120 a year plus a \$30 per day expense allowance, a leased auto and gasoline credit card and \$4,556 a month to pay for staff operations during annual sessions. New Hampshire pays \$100 a year—with no expense account.



THE MERCHANTS OF WELLINGTON ANNOUNCE
THEIR ANNUAL

Trades Days

\$300⁰⁰

Drawing:
Saturday Dec. 20

In Script

LAST WEEK'S \$100 WINNER: CHESTER WHITE

One drawing each day at 4 p.m. for \$100.00 in script. In each drawing, names will be drawn until the prize is claimed. You must be present to win. Script will be issued in denominations of \$25.00. Script may be redeemed at participating merchants only. All script void after January 6, 1976. Remember, you must be present to win. This year, please note a change in the drawing procedure. You must sign your name on the back of each ticket. Tickets themselves, rather than stubs, will be drawn from the bin. Winners will be called by name. No stubs or numbers will be used this year.

Get Tickets From These

PARTICIPATING MERCHANTS

Lyman's Automotive Supply	Saied's Dept. Store	Pic & Save Grocery
Wellington Leader	Sullivan Hardware	Mary's Fabrics
Parsons Drug	Allsup's Convenience Store	Ace Hardware
The Fair Store	Fabric & Ready to Wear	Wellington Lumber Co.
C & H Pharmacy	Town & Country/ Fashion Shop	D.C. Bargain Shop
Hatch Dry Goods		Mode O' Day

SUPPORTING MERCHANTS

West Texas Utilities	City State Bank
Wells & Wells	Wellington State Bank
	Lone Star Gas

SPONSORED BY THE COLLINGSWORTH COUNTY
CHAMBER OF COMMERCE

a wish for all

May the beauty of Christmas be
an inspiration to you and bring
pleasant memories and much
happiness to all our friends...
we say "Sincere Thanks."

*Clouis and John
Gaine*



SAMNORWOOD TOURNAMENT CHAMPIONS

Wellington Skyrockets won the championship of the boys division, Samnorwood Invitational Tournament in the finals Saturday night December 13. They took the title by defeating Mobeetie 60-53. In front of the team is the trophy they received. Kneeling in front are Carl Taylor, left, and Sammy Gonzales, Jessie

Davis, Edward Thomas, Bill Havens and George Darton. Standing are Ricky Jones, left, George Brewer, Allen Sanders, Cliff Pennon, Winfred Sherrill, Shane Tarver, Mickey Vassey and Coach Robert Hicks. Two team members were absent due to illness, Neal Cochran and Tony Martinez.

LEADER READERS

H. R. Darby, Duke, Amarillo; Mrs. John Morgan, Shamrock; Della O'Neil, Shamrock; Freddy Poteet, Lubbock; A. J. Green, Edmond, Okla.; Ysidra Smith, Huntsville; Mrs. China B. Smith, Iowa Park; John Scott, Canyon; Mrs. Mary Bledsoe, Shamrock; James Johnson, Amarillo.
Mrs. Edna Crew, Hollis, Okla.; Duane Campbell, Arlington; Mrs. F. C. Holsomback, Houston; J. Murray Greer, Glendale, Calif.; Thayne Amonett, Lubbock; J. M. Moore, Tulsa, Okla.; Marilyn Jesse, Amarillo; L. E. Jesse, Grass Valley, Calif.; John Calvin Harper, Bartlesville, Okla.; J. L. Forrester, Paradise, Calif.; Mrs. Marjorie Anderson, Pa.;

LETTERS FROM THE PEOPLE

Dear Deck,
We would like to take this opportunity to thank everyone who supported the historical marker dedication November 22nd by attending the program and reception.

We are so very grateful to all the people of Wellington and Collingsworth County who worked so hard to make this a memorable day.

We especially thank Alvin Horton for erecting the marker. Earl Tompkins for building the planter, Mr. and Mrs. Tom Caterlin for the plantings, Miss Bessie Rainer for printing the invitations and programs, Clyde Drake for making the registration book, the Chamber of Commerce, the Lions Club, and the Kiwanis Club for putting up the flags and bunting, the Wellington State Bank for granting us the use of the Heritage Room, and the staff of "The Wellington Leader" for the publicity.

We appreciate the cooperation of Cecil Browning, Mayor Bill Hatch, the City Council, and the law enforcement officers.

Also, we thank R.L. Templeton, Denzil Bevers, Rev. Roy Collins, C.C. Small, Louise Neal Smith, and the O'Neil descendants for their parts in the dedication program.

We are grateful to members of our Collingsworth County Historical Commission who joined in this venture. To name a few

who worked so diligently, our heartfelt thanks go to Lyla Hurst, Paralee Coleman, Ineva Bowen, Bill Henard, Jean Cudd, Travis Templeton, Helen Fires, Loretta Wright, Jane Thomas, Lennie Lou Sims, Alma Crawley, Nola DePauw, Lura Mae Hightower, Fern Nix, Louise Peters, Ruby Wood, and, of course, Nora Drake, without whose help none of this would have been possible.

We thank Zoe O'Neil Small for sponsoring the

marker and the members of the O'Neil family who made other contributions. Their presence made the event a success.

Because of this marker in front of the little brick building built in 1893 from bricks of clay from Buck Creek, the south side of the square seems to stand more proudly.

Sincerely,
Collingsworth County Historical Commission
Olivia Hill, Dedication Committee Chairman

Junior High to Meet Paducah

Wellington Junior High boys and girls basketball teams, and the seventh grade girls, will play Paducah in Skyrocket Gymnasium Thursday, December 18.

Basketball fans are invited to come out and watch these teams play.

Leader Want Ads get quick results.

Changes Effective in Open Burning Laws

Agricultural producers, landowners, city officials and others directing outdoor burning operations must soon comply with new regulations set forth by the Texas Air Control Board.

The new outdoor burning regulations which become effective December 5 outline conditions under which burning can be acceptably practiced, points out Dr. John Sweeten, agricultural engineer in waste management for the Texas Agricultural Extension Service.

"Agricultural producers who in the past have burned crop residues and rangeland to enhance production will be particularly affected by the new regulations," says the Texas A&M University System engineer.

"Outdoor burning in these instances will be allowed when no practical alternative exists. However, certain conditions must be met. The wind must be in a direction that will carry smoke away from urban areas, and wind speed must be between 6 and 23 miles per hour. Furthermore, open burning must take place at least 300 feet from residential, commercial or industrial areas. To allow maximum dispersions, burning should only be conducted between 9 a.m. and 5 p.m. insofar as is 'reasonably practical.'"

The new regulations make special reference to the burning of salt marsh grass along the Texas Coast. Such burning requires prior notification of the nearest regional office of the Texas Air Control Board.

"Several other key items in the new regulations deal

with burning of municipal solid waste," notes Sweeten. "The population ceiling on cities and towns that can use outdoor burning to dispose of garbage and trash has been lowered to 3,000 people. And municipal solid waste disposal sites that are burned must be located at least 300 yards from a public road and one mile from a residential or commercial area. Limits are also placed on the hours during which municipal solid waste may be burned."

The new regulations also authorize outdoor burning to dispose of diseased animals to prevent disease transmission. And, garbage and trash can also be burned at private residences when regular collection service is not provided.

"These regulations are designed to help solve most of the problems associated with outdoor burning while at the same time not imposing economic hardship on landowners," says the agricultural engineer. "In effect, they require both the landowner and Texas Air Control Board staff to make sure that atmospheric conditions for outdoor burning are suitable for pollutant dispersal."

Sweeten encourages anyone interested in studying a copy of the new outdoor burning regulations to contact his local county Extension office.

Sunday guests of Mr. and Mrs. J.B. King were their daughters, Mrs. Chuck Cox of Miami and Jacqueline King of Amarillo. A guest of Miss King was Joyce Demster, also of Amarillo.

Closed
Christmas
Day

WHAT'S COOKIN' At Carroll's

**Open 8 a.m. - 10 p.m.
Monday & Tuesday, Dec. 22 & 23**

**Open Wednesday, Christmas Eve
6 a.m. - 10 p.m.**

**Open Fri. Sat. Sun. Dec. 26 - 28
6 a.m. - 10 p.m.**

Dr. M. V. Cobb
CHIROPRACTOR
Specializing in the examination and treatment of spinal and nervous disorders
256-2133
310 South Main
Shamrock, Texas

NOVEMBER & DECEMBER 1975

Hatch Christmas SALE!

20%-50% OFF

ON DAILY SPECIALS SHOP EVERY DAY

Friday
DEC. 19
Today's Special
Men's & Boys' Jackets

Saturday
DEC. 20
Today's Special
Men's Suits
Cuddly Animals 1/2 price

Monday
DEC. 22
Today's Special
Kitchen Towels Pillows

Tuesday
DEC. 23
Today's Special
Ladies' SHOES Men's SHOES Ladies' Sweaters

Wednesday
DEC. 24
Merry Christmas to Everyone
* We will be open Friday for business

This Christmas season shop at Hatch's for the most complete stock of style and quality merchandise for the entire family. Plus Money-Saving Values Every Day
Check the Daily Specials!

NOTICE

The above items will be sold at greatly reduced prices on the day indicated on the above Calendar. Please do not ask us to hold merchandise until sale day.
THANK YOU
20% to 50% reductions til Christmas. We will have daily specials until Christmas. **Shop Every Day**

Hatch Dry Goods

Trades Day Tickets
Shop Every Day Till Christmas

FREE GIFT Wrapping

for Gifts \$5 and over
Friendly Service
Shop & Save Daily

TELEVISION SCHEDULE
CABLE CHANNEL 3

FIRST BAPTIST CHURCH
December 21 - 27

SUNDAY
10:15 a.m. Sunday School F.B.C.
11:00 a.m. Morning Worship F.B.C.
6:00 p.m. Bible Study in Book of Daniel F.B.C.
7:00 p.m. Christmas Cantata "Love Transcending"

MONDAY
7:00 p.m. Video Tape Worship Hour F.B.C.
8:00 p.m. Video Tape Christmas Cantata

TUESDAY
7:00 p.m. "Punto" Spanish
7:05 p.m. Luz para un bundo en tinieblas
7:30 p.m. "La Respuesta" Spanish