MICROFILM CENTER
P.O. BOX 45436
DALLAS, TEXAS 75235

THE SNYDER DAILY NEWS
VOL. 27 NO. 160 SNYDER, TEXAS (79549) SUN., NOV. 7, 1976 3 SECTIONS 38 PAGES 15c

FACES, NAMES, GENERATIONS CHANGE

Washington Due New Look

By WALTER R. MEARS
AP Special Correspondent

WASHINGTON (AP) — They are the faces of Jimmy Carter, and Walter F. Mondale, and others the American people have yet to meet, and Thomas P. O'Neill Jr., and Senate leaders still to be chosen.

They are the new faces of power in Washington, and they will command the government — or try:

A new President, a new vice president, a Cabinet yet to be chosen, a new leader of the Senate's Democratic majority, a new leader of its Republican minority.

Some are Washington veterans, some will be newcomers, but in 1977, none of those jobs will be held by the people who held them in 1976.

As in government, so in politics.

Defeated, the Republican party is without an heir-apparent.

President Ford has no political base from which to influence the future of his party.

Neither does Sen. Robert J. Dole, the vice presidential loser.

But Ronald Reagan may have such a base, and he surely will try to reshape the party. So will John B. Connally.

But there also is a new generation emerging.

As Republicans seek to revive a party as shattered by the narrow defeat of 1976 as by the landslide loss of 1964, there are new names to be reckoned with, names like Gov.-elect James R. Thompson of Illinois, Sens.-elect John H. Chafee of Rhode Island and John C. Danforth of Missouri and Richard G. Lugar of Indiana.

Sen. Howard H. Baker Jr. of Tennessee may be ready to move for party power, his path cleared now that the national ambitions of his colleague, lame-duck Sen. William E. Brock III, have been dashed by defeat at home.

Among Democrats, the political change is as pronounced. A re-elected Vice President Mondale would, in 1984, be a formidable candidate for nomination to succeed Carter. If the Carter administration can match promise with performance, Sen. Edward M. Kennedy's time may have come and gone before he was ready for it.

John D. "Jay" Rockefeller IV is governor-elect of West Virginia, a winner on his second try. Sen.-elect Daniel P. Moynihan of New York is not a man to be satisfied with the back bench, in the Senate or in the party.

To match his performance with his promises, Carter will need Congress, and he promises to build a close relationship. He says he will consult soon with Democratic leaders and members of the House and Senate, and will cut them in while programs are being developed instead of dumping White House proposals on their desks as writ.

For the first time since Lyndon B. Johnson left office, both President and Congress are Democratic.

Furthermore, every President has his honeymoon, with Congress and with the people.

But the path between the White House and the Capitol is not likely to be a smooth one for long. There are grievances already. Carter is very much the outsider. There was virtually no congressional input into his campaign. And he is not given to compromise, which is — after all — the occupation of congressmen.

For all the complaints about government by veto, when the fight was done, Ford was as likely as not to wind up on the golf course with Democrat O'Neill. Carter doesn't play it that way.

O'Neill, who is unchallenged to become speaker of the House, succeeding the retired Carl Albert, said Democrats are tired of the vetoes and eager to cooperate with Carter.

And at the outset, when the emphasis is likely to be on expansionary economic moves to curb unemployment, the administration is not likely to have much difficulty on Capitol Hill.

But Congress has been flexing its muscles since Johnson, and it is not going to relax them just because Carter is a Democrat.

Mondale, 12 years a senator, will be Carter's bridge to Congress. But he knows, as a witness to the experiences of Johnson and of Hubert H. Humphrey, that when a man trades his Senate seat for the vice president's gavel, the doors of the club slam shut.

For Carter, the tough times in Congress are likely to come later, when he presents his long-promised programs for top-to-bottom overhaul of the federal government and for total revision of the tax code.

In both areas, there are built-in congressional interests that will die hard, if at all. Almost every agency has its champions in Congress, and the tax code is as it is because powerful congressional interests wanted it that way.

Carter has said that he will, if necessary, take his case past Congress to the American people. He did so, and bluntly, when the Georgia legislature balked at his programs. Congressmen have their own constituencies, and when a President goes to them, it can be a declaration of political war.

In the Senate, the party lineup remains 62 Democrats, 38 Republicans.

But there, too, change is the agenda.

Mike Mansfield is retired, and there will be a new majority leader to run the show. Sen. Robert C. Byrd, D-W. Va., a relatively conservative senator, is battling to succeed him, against the challenges of Sen. Ernest F. Hollings, D-S.C.; Sen. Humphrey, D-Minn., and Sen. Edmund S. Muskie, D-Maine. Byrd is still the likely winner.

Across the party aisle, Sen. Robert P. Griffin of Michigan seeks to succed Minority Leader Hugh Scott. Tennessee's Baker may challenge him.

All told, there will be 18 new faces in the Senate, 17 by election and one, possibly Gov. Wendell Anderson, D-Minn., by appointment to succeed Mondale.

The newcomers, no less than the senior senators and no less than President-elect Carter, believe they have cures for what ails America, and the 95th is not likely to be a production-line Congress, churning out bills to meet the administration's specifications.

The Republican political wars will not be long in starting. Reagan already has said he means to see to it that the party hews to a conservative course for the future.

Reagan, at 65, is almost certainly too old to try again for the GOP presidential nomination he narrowly lost to Ford this time.

But John Connally awaits the hour for which he changed parties three years ago. Baker has as much as said that he intends to run for president. Illinois' Thompson won by landslide and is the Republican governor with the biggest constituency.

New Senate Republicans soon will join the debate over the course their party should take, right or left, if it is to survive, let alone prosper.

So as it ends, it begins again. The voters have spoken, their verdict narrowly reached but nonetheless clear.

Sunday update

Briscoe Likes Job

AUSTIN, Tex. (AP)—Gov. Dolph Briscoe, still grinning from the Jimmy Carter victory, says he is not ready to announce re-election plans.

However, he did make clear Friday he wanted no part of Washington politics.

After a speech at the Texas Press Association pre-legislative conference, Briscoe was asked if he was ready to announce for re-election.

"It's too early for a formal announcement," he said, "but I want to say again I like the job.

"I'll make an absolute formal announcement in the future.

UAW Turns To GM

DETROIT (AP)—After reaching agreement on a new contract with Chrysler Corp. - just before a strike deadline - the United Auto Workers is turning to General Motors.

A three-year pact covering 109,000 U.S. and Canadian production workers at Chrysler was announced just minutes before the 6 p.m. EST strike deadline Friday.

UAW President Leonard Woodcock then announced that union officials would decide early next week on a strike deadline for General Motors. The contract with GM will affect 390,000 workers.

Talks Deadlocked

GENEVA, Switzerland (AP)—Talks between black and white Rhodesian leaders ended the week deadlocked, and the presidents of four black southern African nations met today in Tanzania to discuss strategy for ensuring a black takeover in Rhodesia.

The presidents of Tanzania, Zambia, Mozambique and Angola began secret meetings this morning in Dar es Salaam.

President Seretse Khama of Botswana, the fifth of the socalled "Frontline" countries backing the black insurgency in Rhodesia, was being treated for heart trouble in Johannesburg and was not able to attend, a spokesman said.

Men On Rig Evacuated

GALVESTON, Tex. (AP)—A Pennzoil Co. drilling rig collapsed 90 miles off Galveston in the Gulf of Mexico early Saturday, but all 32 workers aboard were safely evacuated, the U.S. Coast Guard at New Orleans said.

"They had a blowout, and two motor vessels from the oil company removed the people before it collapsed," a Coast Guard spokesman said.

The open well was still shooting gas bubbles to the surface, but the Coast Guard said it believed the situation was under control.

Rains Continue In Italy

TRAPANI, Italy (AP)—Flash floods touched off by torrential rains have killed at least eight persons police and city officials said. The rain continued today.

Another 10 persons are missing in this Western Sicilian seaside city, which was left half under water after the Friday night floods.

The SDN Column

The actual voters in Scurry County could have left their balloting up to government students in Snyder High School last Tuesday and it wouldn't have changed the outcome here in the presidential election.

In a mock election prior to Nov. 2, the high school students favored Gerald Ford by a vote of 75-64. In the general election Tuesday, the county's voters favored Ford over Jimmy Carter by a vote of 2,797, to 2,849.

★ ★ ★

There was some grumbling over that rule that prevented the recent football game between Texas Tech and the University of Texas from being televised. The reason there was no TV, despite a sell-out, was that the NCAA prohibits one team from being on television more than five times within two season, and that eliminated Texas because it already was booked for five on the tube this year and next.

Jim Dower says they didn't try hard enough.

"Why couldn't they just televise Tech's part?" he asked.

★ ★ ★

Our youpon bushes which were planted in the central business area during the beautification project several years ago have been rather erratic in the production of red berries, but there is one that surely must have set a record this fall. It's on Twenty-fifth Street down near the Goodyear Store. If it's berries were evenly distributed among the remainder, our downtown shrubbery would be colorful indeed.

★ ★ ★

Concern has been expressed about coffee shorages, which in turn have resulted in higher prices. And in case you were thinking about a substitute, don't look at the old standby, hot chocolate. The chocolate people say the price of cocoa beans has risen more than 420 per cent since 1971, and further increases are in store.

We recall the days of our youth when many youngsters were denied the delights of coffee because it contained caffeine. Hot chocolate was considered much better for growing boys and girls than coffee.

Now, they tell us that cocoa also is loaded with caffeine, and moreover its fattening. It's getting so you can't turn around without getting disillusioned. We wonder, sometimes, how our generation ever reached adulthood when we consider the unknown perils that we unknowingly encountered.—WACIL McNAIR.

Reception Is Set For Artist

A reception honoring June Harbin is scheduled from 2-5 this afternoon in the Scurry County Museum at Western Texas College as a special showing of Mrs. Harbin's paintings opens.

Mrs. Harbin, a resident of Big Spring, formerly lived in Scurry County and attended WTC. Her paintings will remain in the museum's multi-purpose room through Nov. 23.

The Diamond M Museum will also be open from 2-5 this afternoon.

MUSEUM ADDS BRANDS—John Portis put the Diamond M brand on the blacksmith shop wall at the Scurry County Museum, as some 15 or more brands were added to the museum's display Saturday. The Diamond M is the brand of the McLaughlin Ranch in Southwestern Scurry County. At present, around 150 cattle brands of this area have been burned into the permanent display at the county museum. (SDN Staff Photo)

Former POW To Speak At Thanksgiving Event Here

Lt. Col. Arthur W. Burer, a former prisoner of war now assigned as commander of the 83rd Flying Training Squadron at Webb Air Force Base, will be the community Thanksgiving service here, the Scurry County Ministerial Alliance has announced.

The community service, an annual event sponsored by the alliance, will be held at 7 p.m. on Nov. 21 at the First Baptist Church. Music for the service will be presented by the Snyder High School Choir.

Prior to assuming his present command at Webb, AFB, Col. Burer served the 83rd FTS as a section commander and squadron operations officer.

He was born in San Antonio but traveled extensively throughout his youth as the son of a career military man. Col. Burer completed high school in Washington, D.C., in 1950, and shortly thereafter enlisted in the U.S. Air Force at the height of the Korean War. Six years later he won an appointment to Officer Candidate School, which led to a commission and flying training. His formal training began at George Washington University in 1954, followed by Laredo Junior College and the University of Omaha where he received his BA degree in 1964

With the outbreak of hostilities in South Vietnam, Col. Burer volunteered for reconnaissance duty. His capture came during a mission over North Vietnam on March 21, 1966, when he was forced to abandon his aircraft after it was struck by enemy ground fire. Within moments after reaching the ground, Col. Burer was taken prisoner. He was released by the North Vietnamese on Feb. 12, 1973 after spending six years and 11 months as a prisoner of war.

His military decorations include the Silver Star, the Legion of Merit, the Bronze Star Medal, the Distinguished Flying Cross, three Air Medals, the Purple Heart and two Air Foce Commendation Medals. He is a regular officer, holding the aeronautical rating of command pilot.

Col. Burer is married to the former Nancy Dickerman of Arlington, Va., and they have four children. They now reside at 608 Highland Drive in Big Spring.

LT. COL. ARTHUR W. BURER
...Thanksgiving speaker

Dwellings Account For Most Permits

Snyder building figures are off to another good start, although the first month of the fiscal year fell below last year's mark for the corresponding.

This was due largely to the fact that there were no large commercial contracts in October of this year.

Residential building continued at a steady, pace, however. The month's total was $396,679, compared to $609,160 for October of last year.

Included in this year's figures are five single-family residences with an aggregate cost of $250,000. Commercial building accounted for $92,000 while alterations and additions to dwellings ammounted to $28,629 and alterations to commercial structures amount to $7,500. There was one mobile home permit for $14,300, two accessory buildings for $2,400 and two permits for signs costing $1,350.

Snyder's total building valuations for the last fiscal year based on city permits issued, amounted to $4,310,942. The city's fiscal year ends on Sept. 30.

WEATHER

SNYDER TEMPERATURES: High Friday, 72 degrees; low, 38 degrees; reading at 7 a.m. Saturday, 45 degrees.

West Texas: Continued dry with seasonal temperatures Monday through Wednesday. Highs 60s north to near 80 Rio Grande valleys of the Big Bend. Lows 30s north and mountains to 40s south.

Gold Coaters Off To Football Game

A group of Snyder Chamber of Commerce Cold Coaters and their wives were to leave early today by chartered bus for Dallas to see the Dallas Cowboys and the New York Giants of the National Football League play this afternoon.

The Gold Coaters making the trip were among the leading salesmen during the Chamber's membership drive this fall. They won over the Sweetwater Chamber in a two-city membership contest and one of the feature stimulants in the drive was the prospect of a trip to an NFL game. Original plans called for the 10 leading membership salesmen from Snyder and Sweetwater, along with their wives, to make the trip. However, Sweetwater withdrew from the trip, making it possible for 20 Snyder Gold Coaters and their wives to see today's game.

The bus was to leave the Chamber office today (Sunday) at 6:30 a.m. They will begin the return trip following the game this afternoon.

The Snyder Chamber of Commerce has added approximately 180 new members as a result of the drive, and several more prospective members remain to be contacted, Chamber officials said.

Schools Dismiss Early On Tuesday

Snyder Public School pupils will be dismissed early from the classes again Tuesday to enable teachers and staff members to work on their evaluation project.

Classes will conclude at 2:30 p.m. on that date and buses will run at that hour. Local schools this year are working on a self-evaluation project required every 10 years by accrediting agencies, the Southern Association of Schools and the Texas Education Agency.

Health Unit Sets Swine Flu Shots

A series of swine flu vaccination clinics will begin Monday at the Scurry County Health Unit.

Paula Pierce, county health nurse, said that adequate supplies of the swine flu vaccine have been received here for the health unit to offer inoculations to everyone.

The clinic will be held on Monday, Nov. 8; Wednesday, Nov. 10; Monday, Nov. 15; Wednesday Nov. 17 and Thursday, Nov. 18. Hours will be from 8:30 a.m. to noon and from 1 p.m. to 4 p.m. each day.

The Scurry County Health Unit had one free clinic day previously, but at that time only a limited amount of vaccine was available.

Due to the vaccination clinics, there will be no foodhandlers clinic at the health unit on Nov. 12 and Nov. 19, said Ms. Pierce. The health unit staff will use those days to catch up on the paper work associated with the swine flu clinics.

The next clinic for foodhandlers will be conducted on Nov. 26.

IN MUSICAL CAST—Included in the cast of "Sound of Music," which will be presented Nov. 19-20 at Snyder High School are, from left, kneeling, Sherilyn Campbell, Charlie McCormick, Jeanne McCormick and Laquita Reaves; and standing, Sheri Bullard and Scott Marlar.

SHS Students Work On Musical For Nov. 19-20

Combining the efforts of three departments, a classic musical, "The Sound of Music" will be presented at 8 p.m. Nov. 19-20 in the Snyder High School auditorium.

Acting and choir students from the drama and choral departments, along with a pit orchestra composed of bandmembers, will be co-directed by drama instructor Jerry Worsham and choir director Bill Lyon.

Worsham described the play. "It is the story about a young postulant, Maria, who comes to work for an Austrian captain as a housekeeper. He is a widower with eight children. The children fall in love with her, and eventually, so does the captain."

"Yet, this occurs during World War II. Being good Austrians, they must flee from the Nazi Invasion. A concert sets the stage for their escape."

A mixture of veteran and new performers make up the cast. Sheri Bullard portrays Maria. A senior, her credits include appearances in the SHS productions, "Bicentennial Follies", "No, No Nanette", "The Skin of Our Teeth" and the state-winning one-act play, "Blood Wedding".

Kim Massingill, also a senior, has the role of Captain von Trapp. He has performed in "The Skin of Our Teeth", "Bicentennial Follies", "No, No Nanette", 1975's one-act entry, "The Tempest" and "Blood Wedding".

Ronnie Hester, another senior, has the last leading part. He will play Max Detweiler, the captain's friend. Ronnie was in "The Skin of Our Teeth", "Bicentennial Follies", "The Tempest", "No, No Nanette" and "Blood Wedding".

An additional feature of the production are the children. "The children really add to the show," Worsham declared, "They are simply precocious!"

They include, Liesel, Jeanne McCormick; Frederick, Scott Marlar; Hans, Gary Martin; Kurt, Terry Robinson; Brigetta, Sherilyn Campbell; Louisa, Laquita Reaves; Marta, Michelle Krueger; and Martin, Charlie McCormick.

The nuns also play a major role in the production. They are, Mother Abbess, Rita Eicke; Sister Bertha, Laurie Bethel; Sister Sophia, Sara Sullivan; Sister Margaretta, Sheryl Burk; and postulant, Susan Sentell.

Rounding out the cast are Marca Parham, as Elsa, the captain's fiancee; Paula Wolfe, Frau Schmitt; Robby Moore, the butler; Chris Chamblee, Baron von Elberfield; Mickie Robinson, Mrs. von Elberfield; and Herr Zeller, Greg Pavlik.

Reserved seats are $3 with General Admission going for $2. For tickets, call 573-6301.

THE SNYDER DAILY NEWS

Published Sunday morning and each evening, except Saturday, by Snyder Publishing Co., Inc., at Snyder, Texas 79549.

Entered as second class matter at the post office at Snyder, Texas.

SUBSCRIPTION RATES: By carrier in Snyder, 45 cents per week, $1.85 per month. By mail in Scurry and adjoining counties, one year, $14.95; balance of Texas and all other states, $21.00.

Roy McQueen, Publisher
Wacil McNair Editor

MEMBER OF THE ASSOCIATED PRESS.

The Associated Press is exclusively entitled to use for republication all news dispatches in this newspaper and also local news published herein. All rights reserved for republication of special dispatches.

Clifton Is Named To Jaycee Post

Appointment of Bob Clifton to fill the unexpired term of first vice president and Tommy Giddens to fill a vancy on the board of directors was announced Friday at the regular meeting of Snyder Jaycees.

President Clyde Ferguson also announced that Clifton had been named "Jaycee of the Month" for October.

The club voted to work with the Snyder Chamber of Commerce during the Forsan-Wilson 3-B divisional playoff football game. The game is scheduled for Friday night in Tiger Stadium.

The Jaycees will work in the concession stands during the game and will provide the trophy to be presented to the winning team.

Ron Kelly reported that plans are being made for the Jaycees to sponsor another blood drive. It will be held on Wednesday, Dec. 15. Kelly said efforts will be made to have the biggest blood drive ever in Snyder.

A discussion of various other Jaycee programs concluded the meeting.

Snyderite's Car Stolen

A Snyder man's car was stolen late Friday night in Sweetwater while he was visiting in that city and was recovered early Saturday morning in Colorado City. A juvenile was taken into the custody of the Sheriff's Office in Colorado City in connection with the theft.

Returning to where he had parked his car while visiting in Sweetwater, Paul Brunitt discovered that his 1973 Ford was missing. Brunitt notified police officers in Sweetwater and an alert was sent to neighboring towns.

The car was recovered about 1:30 a.m. Saturday in Colorado City at a truck stop. A 16-year-old Sweetwater juvenile was taken into custody.

Law enforcement officers in Colorado City reported that the juvenile was being held in the Mitchell County jail pending his transfer back to Sweetwater.

THE PASTORAL COUNSELOR

By JOHN ZELL GASTON III

(Editor's Note—These columns are presented as a public service by the Pastoral Care Center, 1804 Twenty-sixth Street, in the hopes that readers will find in them hints on how to live happier and more effectiye lives. If you have a question you would like Mr. Gaston to consider in a future column, you may write him in care of this newspaper, or phone him at 573-8222.)

A FREEING EXPERIENCE

A member of the Writer's Guild was reminiscing: "I wrote a lot of things for a long time, but I was afraid to show it to anyone.

I knew that whatever I wrote revealed a lot about my inner self, and I was afraid to let anyone see me that clearly. And yet, once I let go of this, and let my work be seen, it became a tremendously freeing experience. I no longer had anything to hide."

While she was saying this, it dawned on me that she was expressing an almost universal fear. I don't know how many people have told me that they were afraid to come to a counselor because they were afraid to let anyone else see them and their insides. This fear is so strong that it is now one of the principal causes of divorce. It has been an important part of every divorce and potential divorce I have worked with in Scurry County. Husband is afraid to let wife see him as he really is, and wife is afraid that if husband ever really gets to know her, he will turn away from her in disgust. So neither one is able to tell the other his needs: needs reveal the person; nor wants, nor even likes and dislikes, all for the same reason. They talk about the weather, what is showing on TV, what the kids are doing and what the neighbors are doing, but they never talk about themselves personally. If they did that, they might reveal too much. Many people hide from each other for five, ten, fifteen or even twenty years or more, before they realize that they have been sleeping with a total stranger all these years. And so, two lonely, isolated people get a divorce, and each blames the other for the emptiness of their lives. So they fight over everything they can think of, in court and out.

Almost everyone who comes into my office is afraid that I will discover some unknown but horrible thing about them, and so will turn from them in disgust, or even worse, show them this horrible thing that they so greatly fear. The amazing thing is that I am yet to discover that horrible thing that they fear so much. The funny thing is that even though I know this, I am still afraid and nervous when I start with someone new: I am afraid they will find me out! And yet, invariably, whenever I am able to look at my own or someone else's greatest fear, it turns out to be their greatet strength and most valuable asset. It always works out the same: whenever I try to hide some part of myself from myself, I am hiding something really good about myself.

I don't know what the Writer was afraid to let people see: I doubt if she knows herself. I have read some of her writings, and she was perfectly right: they do reveal who and what she is. She is a person with a lively, happy interst in all sorts of things, and she has a real gift for making apparently boring things interesting to other people. Personally I am glad she decided to publish. She would have deprived the world of some joy is she had stayed in her shell.

If you have an unpublished manuscript, I would like to encourage you to send it in. If you have been wanting to get acquainted with your husband or wife, I would encourage you to do so and will offer my help if you get stuck. If you have been thinking you should go to a counselor to help you get your head on straight, I would encourage you to do. When you learn how to share yourself with other people, you will make the world you live in a better place, you will find that you are so very much treeer than you ever thought possible.

Theft, Mishap Are Reported

A theft and a minor traffic accident were reported by city policemen.

Gene Bowlin told officers that a bicycle had been taken from the front yard of his 3602 Hill Avenue residence. Value of the bicycle was estimated to be $40. The theft was reported to officers at 5 p.m. Friday.

Earlier Friday, a minor traffic accident was reported at the 2500 block of Thirty-first Street. A 1975 Oldsmobile driven by Brenda Row was in collision with a 1975 Chevrolet driven by Charles Perkins. The mishap occurred about 9:20 a.m. Friday.

Guild Hears Mrs. Fargason

Using "How to Become a Published Poet" as her title, Mrs. Ina Fargason presented the program for the Snyder Writers' Guild at its meeting Thursday.

An accomplished poet for a number of years, Mrs. Fargason traced her life as a writer. She used mostly of patterns to rhymed, free, blank free and Haiku verse. The Haiku poetry was derived from the Japanese and it was begun about 400 ago.

Mrs. Fargason's Poems have been published in a number of books and periodicals since 1946. She received the International Merit Award and placed among the Who's Who in Poetry of London, England, in 1969.

Members of the Guild who write poetry were encouraged to send in the poems to publishing houses. She stressed that to gain recognition, poets must keep striving to get their works published.

Jean Everett, president of the Guild, announced that the Christmas party for the Guild will be held the first Thursday night in December. All members were encouraged to attend and bring guests.

Two visitors attended the meeting, Deanie Mills and Van Spikes, and a new member, John Gaston, was introduced.

Car Demolished In Road Mishap

Bobby Rogers, 19, of Colorado City escaped serious injury in a one-car mishap 10.1 miles south of Snyder on State Highway 208 at 1:30 a.m. Saturday.

Investigating Highway Patrolmen said Rogers lost control of his 1972 Model Plymouth. The car ran off the road and overturned, officers said, adding that the vehicle was demolished.

A live fish never stops growing, says National Geographic.

AIR STREAMERS DINE—Members of the Big Country and West Texas Air Stream units, who are in Snyder for a weekend rally, had a "pot luck" dinner Friday evening at the Towle Park Barn. Serving themselves are L. O. Hughes, V. J. Coleman and Helen Munns. The rally was to conclude today. The two units are part of Region 9 which will hold its big rally here next fall. (SDN Staff photo)

Sorghum Growers Keep Eye On Poultry Project

LUBBOCK, Tex. (AP) — West Texas grain sorghum growers are waiting for work to resume on an experimental poultry project in the Soviet Union that could signal the beginning of increased foreign sale of the grain.

The project, which involved the shipment of 6,000 pounds of West Texas sorghum to Russia, was canceled about two weeks after it began, according to the Texas Grain Sorghum Producers Association.

"Things are kind of vague at this time," Albert Hart, executive director of the TGSPA said this week. "The work got off to a good start in September and then we got a cable telling us the testing had been aborted for veterinary reasons."

Hart said the cable from the Soviet minister of agriculture promised the project would resume soon under "larger and better conditions."

"Of course, we don't know what they mean by soon," said Hart. "It's pretty hard to get information out of there. We assume from that cable that they had some disease problems which is not too uncommon in poultry."

The grain was bagged and shipped to the Soviet Union last June, some two years after the first Russian agriculture team visited Lubbock at the invitation of the U.S. Feed Grain Council to gather information.

Hart said the purpose of the experiment is to allow the Russians to try American grain sorghum as a substitute poultry feed. If it succeeds, he pointed out that both sides, American sorghum farmers and the Russians, could profit.

"Pound for pound, grain sorghum is the nutritional equivelent of corn," he said. "When we were over there last November, we pointed out that they could get 20 per cent more grain sorghum than corn for the same dollars spent."

Hart said by increasing the worldwide demand for sorghum, the 25,000 TGSPA members in a 29-county area of Texas could begin to recoup some of what they have been losing.

"Right now, it's costing the farmer $4.50 to produce 100 pounds of grain sorghum," he said. "He's selling it for $3.50 per 100 pounds.

Expectations for resumption of the experiment are high, Hart said. But everything at this point depends on the Soviets.

LET'S JUST PRAISE THE LORD.
ADV

HOSPITAL NOTES

ADMISSIONS: Lynn Burleson, Rt. 1, Hermleigh; Billie McCravey, 3741 Ave. V; Vicki Hess, 1905 Scott; Fern Farmer, 1104 Twenty-eighth; Rubin Corbell, 2303 Twenty-seventh; Madge Derryberry, 2800 Forty-second; Lovie Parker, 107 Scurry; Judy McGee, 2610 Ave. U; Chad Ashford, 1500 Twenty-seventh; Diana Tomlin, Rt. 3, Box 49; Gary Kendrick, Stamford; Joyce Ellis, Wichita Falls.

DISMISSALS: Mrs. Dan Bavousett and baby girl, Sharon Myers, Mark King, Mrs. Juan Torres and baby girl, Stanley Price, Billy Blevins, Locadio Luera, Sara Taylor, Lori Hernandez, Daniel McCarter, Leo Heath, Bertha Cotton, Chester Guinn, Judy McGee.

BIRTHS

Mr. and Mrs. Willie English, 2313 Fortieth, are the parents of a 5 lb. 4¼ oz. daughter, born at 9:42 a.m. Oct. 29 in Malone-Hogan Hospital in Big Spring. She has been named Lindsey Kae. Grandparents are Mrs. Peggy English and Mr. and Mrs. Billy Don Martin, all of Snyder.

The first campaign buttons were given away by Alexander the Great, according to the National Geographic Society. They were made of silver and given as a promise of better government.

PRESCRIPTION DRUG STORE
OPEN TODAY
SUNDAY HOURS 9 TO 11 AM-2 TO 6 PM
BURGESS PROFESSIONAL PHARMACY
3706 COLLEGE AVE. PHONE 573-7582

Cinema I
Open 6:45 Nightly 7:00 & 9:00
Sun. Mat. 2:00 Open 1:45
IT'LL KEEP YOU ON THE EDGE OF YOUR SADDLE.

CHARLES BRONSON
JILL IRELAND
"FROM NOON TILL THREE"
PG
Cinema II
Open 6:45 Nightly 7:10 & 9:10
Sun. Mat. 2:10 Open 1:45

WHERE "WESTWORLD" STOPPED
"FUTUREWORLD" BEGINS!
Offering fantasy, sensuality and adventure
complete satisfaction guaranteed.
ENTRANCE FEE: $1,200 PER DAY
PG EXIT FEE: YOUR LIFE!

ARE YOU A VETERAN?
IF YOU ARE QUALIFIED, V. A. FINANCING AVAILABLE WITH NO MONEY DOWN!
FOR EXAMPLE
A 3 BEDROOM, 2 BATH BRAIRWOOD HOME COMPLETELY CARPETED, INCLUDING A 3½ TON CENTRAL COOLING UNIT, SKIRTED, SET UP, TIED DOWN. FOR ONLY $11,250.(Tax, Title, Fee included)
NO MONEY DOWN...AND ONLY $146.36 MONTH
IF THIS SOUNDS GOOD THEN COME TO
QUALITY MOBILE HOME SALES
5111 COLLEGE AVE. 573-3230

20-MILE-A-DAY SPORT BOOT
*Sizes 6-16
Widths AA-EEEE *Not all sizes in all widths.
RED WING
THOMPSON'S
Southeast Corner of Square

NOW IT CAN BE TOLD! THE BRUCE LEE STORY
ALL NEW!

SEE The King of Kung-Fu in The DRAGON DIES HARD
Open 6:00
Enjoy yourself tonite even more with that yummy Tiger Chow!
THE SUPER DRAGON NEVER DIES!
ALSO

"BRUCE LEE-SUPER DRAGON"

UNDER NEW TREATY

Americans In Mexican Jails May Be Returned

WASHINGTON (AP) — Hundreds of Americans who say they are trapped in rat-infested Mexican cells, subjected to torture and forced to sign confessions, may be returned to the United States to complete their sentences as a result of a new treaty.

And more than 1,000 Mexicans in U.S. federal prisons would have the option of transferring to Mexican cells under a prisoner-swap treaty announced Friday by the State Department.

Americans who return from Mexican prisons may apply for parole and those who could prove they had been abused in Mexican prisons probably would have better chances of being freed by U.S. authorities.

That is the view of U.S. legal experts who worked out the tentative treaty with Mexico. The treaty provides for a general exchange of some 600 American and 1,200 Mexican federal prisoners.

All will have the right to request transfer to prisons in their home country. But the two governments must approve each transfer, and the treaty depends on ratification by the U.S. and Mexican senates.

Some legal experts say some prisoners, once returned to the United States, may try to seek freedom by suing to revoke the treaty. One U.S. legal expert says they may argue that they cannot be kept in an American jail because they were not convicted under U.S. laws.

The treaty grew out of complaints by Americans and their relatives who said they were beaten in Mexican jails and that they were denied access to lawyers and U.S. consular officials. Most Americans in Mexican prisons are serving sentences arising from drug offenses.

Secretary of State Henry A. Kissinger took up the problem on a visit to Mexico City last June. After a series of meetings, U.S. and Mexican negotiators completed a general agreement on Thursday.

Mexicans convicted in California and other states, most of them on charges of illegal entry into the United States, would be eligible for transfer to Mexican prisons if the states agree. The few Americans in Mexican state prisons, as opposed to federal prisons, would be covered under a Mexican constitutional amendment.

Mexican President Luis Echeverria proposed the amendment to his country's constitution, along with separate reform legislation that would allow prisoners held on drug-related charges to become eligible for parole, a right taken away several years ago.

Officials in Mexico have said at least 200 Americans would be eligible for parole once the measure is passed.

About 100 U.S. prisoners in Mexico staged a 36-hour hunger strike in September, complaining that Washington was delaying talks on prisoner exchanges. The strike ended when Echeverria's administration announced it would seek the right of parole for drug-law violators.

Americans held in Mexico have said they were tortured with electric cattle prods, kept in rat-infested cells and forced to sign confessions written in Spanish, which they could not understand.

They also have accused Mexican lawyers of swindling them and their relatives out of money supposedly to be used to bribe officials.

Many of the Americans now held in Mexican prisons were arrested and jailed under Operation Intercept, a U.S.-financed campaign against the smuggling of drugs into the United States that began in 1969.

Tully Speaker At Convention

Dr. James Tully, Dean of Learning Resources at Western Texas College, was among the speakers at the District 18 Texas State Teachers Association convention in Midland Friday.

Tully spoke to the Educational Technology section on the certification of learning resource specialists in the state of Texas. The certification program became effective last May, with certification based on a graduate program of 36 semester hours. It includes both librarians and media specialists.

ASTRO-GRAPH

Bernice Bede Osol

For Sunday, Nov. 7, 1976

ARIES (March 21-April 19) Don't try to reorganize or run someone else's affairs today. It won't be appreciated. You'll end up with a headache for your efforts.

TAURUS (April 20-May 20) Being too combative or forceful today could cause unnecessary arguments. Hold your tongue. Enjoy what otherwise is a pleasant day.

GEMINI (May 21-June 20) Complaining about work that has to be done is not a solution. Quietly complete your task. Don't make extra waves.

CANCER (June 21-July 20) Try to direct your attention towards satisfying the whole crowd today. Jealousy could result if you pay heed to only a few.

LEO (July 23-Aug. 22) Domestic unpleasantness or a misunderstanding will result today if your goals are too singular. Make it a family effort.

VIRGO (Aug. 23-Sept. 22) You have a tendency today to criticize. Be careful what you say. You won't like it if others give you a dose of your own medicine.

LIBRA (Sept. 23-Oct. 23) In any arrangements you have with companions or associates today, don't expect them to pick up your tab. Pay your own way.

SCORPIO (Oct. 24-Nov. 22) Your judgment is sound today, but the way you try to implement your ideas leaves a lot to be desired. Try to match your methods to your logical mind.

SAGITTARIUS (Nov. 23-Dec. 21) You're willing to help others today, but watch who you volunteer your services to. Two people in particular might try to take advantage of you.

CAPRICORN (Dec. 22-Jan. 19) Don't try to conduct business today with those you're associating with socially. They'll resent your tactics and consider you pushy.

AQUARIUS (Jan. 20-Feb. 19) If you're entertaining at home today, select your guests carefully. Don't bring together people you know won't mix well.

PISCES (Feb. 20-March 20) Your optimistic outlook will be dampened today if you associate with negative types. Shun those who would poke holes in your hopes.

Your Birthday
Nov. 7, 1976

Try to associate this year with groups or organizations who can expand your range of contacts. Mingling with influential people can be of enormous help to you.

(Are you a Scorpio? Bernice Osol has written a special Astro-Graph Letter for you. For your copy send 50 cents and a self-addressed, stamped envelope to Astro-Graph, P.O. Box 489, Radio City Station, New York, N.Y. 10019. Be sure to ask for Scorpio Volume 1.)

For Monday, Nov. 8, 1976

ARIES (March 21-April 19) Give a wide berth today to ventures of a speculative nature. It's not likely you'll be able to get back your investment, let alone make a profit.

TAURUS (April 20-May 20) Poor judgment on the part of your mate could cost you a pretty penny today. Keep a weather eye out for any moves that might affect you.

GEMINI (May 21-June 20) You may experience some difficulty in getting others to do your bidding today. Your tactics could be too dictatorial.

CANCER (June 21-July 22) You get yourself in a financial bind by overspending today. Keep a rein on your pocketbook and your mind on the budget.

LEO (July 23-Aug. 22) Normally you're self-sufficient. Today, you have a tendency to bank too heavily on others. You'll be further ahead by being your own person.

VIRGO (Aug. 23-Sept. 22) The ends do not justify the means where your goals are concerned today. Avoid using tactics that could embarrass you.

LIBRA (Sept. 23-Oct. 23) There's a possibility you could repeat an error made in the not-too-distant past. We should learn from old mistakes, not make them over.

SCORPIO (Oct. 24-Nov. 22) In joint ventures today where something important is at stake, don't try to put square pegs into round holes. "Hard way" isn't necessarily "right way."

SAGITTARIUS (Nov. 23-Dec. 21) Today, you're likely to be influenced by your own negative views. You should consider the positive aspects as well.

CAPRICORN (Dec. 22-Jan. 19) It's not like you to turn down friends who ask for favors. However, they'll find you very reticent to act today if there's not ultimately something in it for you.

AQUARIUS (Jan. 20-Feb. 19) You won't respond well today to persons who are the least bit arrogant. Avoid those who seem inclined to make YOUR decisions.

PISCES (Feb. 20-Mar. 20) Because of your lack of staying power, success may elude you today. Go into the game to win if you expect the prize.

Your Birthday
Nov. 8, 1976

Your ambitions will be in high gear this year and you will set lofty goals. What you want is obtainable, but don't expect it to come easy.

(Are you a Scorpio? Bernice Osol has written a special Astro-Graph Letter for you. For your copy send 50 cents and a self-addressed, stamped envelope to Astro-Graph, P.O. Box 489, Radio City Station, New York, N.Y. 10019. Be sure to ask for Scorpio Volume 1.)

Berry's World

"The election process? That's simple! A politician finds out what people want to hear, he tells it to them, and then they vote for him!"

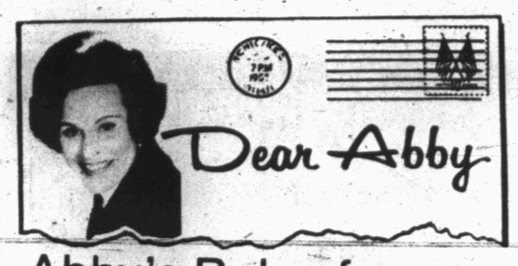

Abby's Rules for Rearing Kids

By Abigail Van Buren

© 1976 by Chicago Tribune-N. Y. News Synd. Inc.

DEAR ABBY: I know the libraries are full of books on the subjects, but you seem able to put so much into a few words. What makes some kids good and some bad? In other words, is there a formula for raising good kids? Is it heredity or environment?

TRYING HARD

DEAR TRYING: That battle has been going on for a long time, but I'm inclined to be on the side of environment.

All kids need discipline. ("Discipline" does not mean punishment; it means "teaching.") Kids need to know how far they can go. And they don't really want everything they ask for.

Reward them when they're good, and deprive them of something they enjoy when they misbehave.

I don't believe in hitting a child. A little slap on the wrist (just enough to hurt his dignity) is all right. However, hitting a child hard enough to hurt him physically may rid you of YOUR hostilities, but it will only teach the child that violence is the answer to all conflicts.

Don't ever tell a child he's "bad." If he misbehaves, tell him you do not like what he DID; don't tell him you don't like HIM.

Give a child lots of love, and when he comes to you with a confession, don't be too hard on him.

DEAR ABBY: Another guy and I have shared an apartment for three years. (I'll call him Bob.) We're both adults and don't depend on our parents for financial aid, but Bob is still afraid of his mother. Or maybe I should say he's afraid of hurting her feelings, so he lies to her.

She's very religious, and so was Bob until he left home, but he hardly ever goes to church anymore.

What should I say when Bob's mother calls here on Sunday morning and asks me if her son is home from church yet?

Sometimes he doesn't even come home to sleep on Saturday night, but I can't tell his mother that.

I wish Bob would tell his mother the truth and get it over with, but he can't seem to do it. In the meantime I have to lie for him. So what's the solution?

HATES TO LIE

DEAR HATES: You don't HAVE to lie. You're not obligated to give Bob's mother any information. When she phones, tell her her son is out and you'll ask him to return her call when he returns.

DEAR ABBY: I am not a vain man, but I'm only 29 and I'm rapidly losing my hair. I suppose I could consider a hairpiece, but I'd rather keep what hair I have if it's at all possible.

I've heard that taking female hormones can prevent baldness in men. It makes sense to me because you never see any bald women.

Have you ever heard of men taking female hormones to prevent baldness? Can it be dangerous? If it's okay, will I need a prescription to get it?

GOING BALD

DEAR GOING: Baldness is hereditary. And my consultants tell me that if men start monkeying around with female hormones, they'll have to start making brassieres in men's sizes. And yes, you DO need a prescription for it, so the word from here is to forget it.

Hate to write letters? Send $1 to Abigail Van Buren, 132 Lasky Dr., Beverly Hills, Calif. 90212, for Abby's booklet "How to Write Letters for All Occasions." Please enclose a long, self-addressed, stamped (24¢) envelope.

Museum Director Gets Scholarship

Sharon Sutton, director of the Scurry County Museum, has been accepted as a full scholarship student at the 1976 Winedale Seminar Nov. 10-19, Lonn Taylor, Winedale Museum director, has announced.

Winedale is an open-air museum located on a 190-acre rural site four miles from Round Top, 80 miles east of Austin. It is administered by the University of Texas in Austin.

Speakers for the seminar will include Taylor, Charles McLaughlin from the Museum of Texas Tech University, Dennis Bartz from the Fort Worth Museum of Science and History, David Ross from the Stovall Museum of Science and History in Norman, Okla., Malcolm Arth from the American Museum of Natural History in New York, Olga Hammer from the Los Angeles County Museum of Art, Gregory Thomas and Ann Rosenthal from the Kimball Museum in Fort Worth, Bethume Gibson from the Smithsonian Institution, Ron Gleason from the Tyler Museum of Art, and personnel from the Texas Historical Commission.

A field trip to the Houston Museum of Natural Science is planned on Nov. 13, with dinner at the historic San Jacinto Inn.

Miss Sutton, a graduate of the University of Michigan, received the master of arts degree from Texas Tech University with a major in Museum Science last May.

Chambers Named Museum Curator

ROCHESTER, N.Y. (AP) — Bruce W. Chambers was recently named assistant director for curatorial services at the Memorial Art Gallery of the University of Rochester.

Chambers succeeded Robert Henning Jr., who became curator of the Museum of Fine Arts, Springfield, Mass.

HANDMADE LEATHER
Belts-Bill Folds-Purses-Keycases
Check Book Covers-Etc.
Belt Buckles and Macrame Hangers
Get your order in Early for Christmas
M.E. TIERCE
2900 Ave. G

Diamond Museum
OPEN TODAY
2 To 5 p.m.

SHOP NOW FOR CHRISTMAS!
Our Store Is Full Of Unique Gift Ideas, Many That Can't Be Found Anywhere Else. Come In And Browse.
THE HITCHING POST

TUESDAY, NOV. 9
9 99¢ KING SIZE WALLET CREATIVE COLOR PORTRAITS FOR ONLY
ORDER PICTURES FOR CHRISTMAS NOW

Extra Charge for GROUPS
NO LIMIT
GET PICTURES MADE OF GRANDPA, GRANDMA, DAD, MOM AND ALL THE LITTLE ONES AT THESE SAME LOW PRICES!
SHUGART COLOR PHOTOS
ASK About Our FREE 8 x 10 OFFER
HOYT'S FURNITURE-CARPET & APPLIANCE
2112 25th Street

When someone you love needs round-the-clock care . . .
Visit with us at your Leisure Lodge Nursing Center.
Bright, clean rooms, planned activities, delicious food, and a dedicated nursing staff that cares, are a few of the reasons you will be glad you came.
Leisure Lodge Nursing Center
Snyder, Texas, 5311 Big-Spring Hwy.
Telephone 573-6332

Beverly Hester...Elizabeth Potts...Margaret West

NEW LOCATION...NEW FACES...
We're proud to announce that we have moved to our new office at 3405½ College Avenue....and that we've added Margaret West and Beverly Hester to our sales staff...Come in soon and have a cup of coffee and meet Beverly and Margaret. If you have any problems with Real Estate or in the market for a new house, let Beverly or Margaret help you. They'll be glad to.
ELIZABETH POTTS REALTORS
3405½ COLLEGE AVE. Former Wadleigh Location 573-2404

Hermleigh Girls Open '76 Slate

HERMLEIGH—The Hermleigh girls basketball teams have launched their non-conference schedule and the boys teams will join them on Nov. 19 when they face Divide in Hermleigh.

So far, the Cardinalettes have dropped a 32-44 decision to McCaulley and a 58-66 loss to Divide. They will go to Sweetwater for games on Nov. 16.

In the McCaulley game, Tracey Kriger was high point girl for Hermleigh with 19 points, while Cherie McKinney was high for McCaulley. Cathy Hess was high fo the Cardinalettes in the Divide game with 28 points, while Donne Perzzell had 40 to lead Divide.

The junior high girls, meanwhile, defeated McCaulley by 36-32 and Divide by 40-11.

Captains for the Cardinalettes this season are four seniors, Cathy Hess, Denise Sandefur, Anita Leatherwood and Enda Arellano.

The Hermleigh schedule follows:

Nov. 16, Sweetwater there (girls)
Nov. 22, Roscoe, here
Nov. 23 Sweetwater here, (girls)
Nov. 30, McCaulley there
Dec. 2-3-4, Roscoe Tournament
Dec. 7, Ira there–C
Dec. 9-10-11, Hermleigh Tournament
Dec. 14, Hobbs here –C
Dec. 16-17-18 McCaulley Tournament
Dec. 21, Loraine there–C
Jan. 4, Westbrook here-C
Jan. 7, Roby here–C
Jan. 11, Highland there–C
Jan. 17, Hobbs there–C
Jan. 18, Ira here–C
Jan. 25 Loraine here–C
Jan. 28 Westbrook there–C
Feb. 1, Roby there–C
Feb. 4, Highland here–C
C--Denotes Conference Games.

NEW OFFICERS—New officers of the Snyder Women's Golf Association are, from left to right, Bottom Row, Wilma Dillard, president; Joycelyn Holder, secretary; and, Lou Keeble, treasurer; and, top row, Lynne Keys, historian; Brenda Murphree, first vice-president; Juanita Hester, second vice-president; and, Susan Mack, reporter.

Lady Golf Group Names Officers

The Snyder Women's Golf Association welcomed twenty-six members and thirteen guests to its last monthly luncheon for the season on November 2 at the Snyder County Club. Evelyn Thomas, president, opened the meeting and explained the objectives of the club.

She then turned the meeting over to Rhylene Stoker, tournament chairman. The Ringer Tournament was the first of the awards to be presented. Pat Grayes won first place and Joyce Dow and Opal Williams tied for second place. Break charms were awarded to Delores Key, Susan Mack, Nona Morrison, Brenda Murphree, and Rhylene Stoker for 95-100 and Dovie Alford, Joyce Dow, Jo Sterling, and Evelyn Thomas for 90-95. Those awarded charms for 85-90 were Bobbie Hargrove, Gertrude League, Jo Sterling, Rhylene Stoker, and Evelyn Thomas. Gertrude League won Low Putts for the year, and Delories Key was awarded a charm for the Most Improved Player of the year.

Jo Sterling was named Golfer of the Year. This award is based on the player that lowers their handicap more during the season than any other player. Jo also won her flight this year in the club championship and won two break charms for the year.

Following the awards presentation, Finnie Seale installed the new officers for 1976-77. Those taking office were President, Wilma Dillard; First vice-president, Brenda Murphree; Second Vice-President, Juanita Hester; Secretary, Joycelyn Holder; Treasurer, Lou Keeble; and Reporters, Lynne Keys and Susan Mack.

Before the meeting adjourned, Evelyn Thomas was presented with the President's Award for her outstanding service and dedication to the club during the 1976 season.

SITTIN' ON THE SIDELINES

By BUCK SITTON

That trick football play, the "Swinging Gate," that the Lubbock Dunbar Panthers used against the Snyder Tigers in Lubbock Thursday night reminds me of another "trick play" that used to be used successfully. Of course, you can only use a trick play once a season. After it has been used, the other team scouts warn their squads about it.

Anyway, the trick play I recall involves a hidden end. It works best when your team is operating about midfield. The strategy calls for the team using the trick play to send in several substitutes at the same time. The trick is getting one of the players who goes off the field to stay on the field at the edge of the sidelines. He has to be lined up with the offensive team's line. Then, when the ball is snapped, the hidden end goes out for a pass. Some teams who have used the play successfully tell the referees before hand what is about to transpire so they won't think there is an extra player in the game.

The idea is to send in about four subs and have five players leave the field. Only the fifth player actually remains on the field just a foot or so in bounds. He is "hidden" by the other players on the squad who stand up on the sidelines.

We saw another trick played used in a Class B game here several years ago. It was so tricky only a few people in the stands caught on to what had happened.

We're not sure of that transpired either, but we were told one of the backfield men who received a handoff put the ball behind him and "sat down" on the ball, holding it between the back of his legs and his buttocks. It works best when there is a good fake to another back to draw the defense away from the back hiding the ball. The play we saw almost resulted in a touchdown for the team pulling it. At any rate, they gained 40 to 50 yards on the play and got into scoring position.

Another play that used to be used occaisionally but that is never seen any more is a pass on the kickoff. It's legal for the player catching the ball to throw a pass on the kickoff if he doesn't move after he catches the ball. We saw the play used successfully for a touchdown one time.

***

The longest recorded non-stop tennis doubles game is one of 19 hours, 5 minutes by 1 girl and 3 boys from the Bourne Hereward Youth Club, England, on July 4, 1970, with 369 games completed. The duration record for the maintenance of continuous singles by 4 players is 40 hours at the Rumney Youth Center, Cardiff, South Wales, May 3-5, 1968. They played 802 games.

Gail Flails New Home

GAIL—The Borden County Coyotes broke open a tight defensive battle with the New Home Leopards here Friday night, scoring three touchdowns in the last quarter to take a 19-0 victory.

Eurdist Rinehart scored on runs of six yards and 35 yards. The other touchdown was a five yard run by Pat Toombs.

The victory evened the Coyotes season record at 5-5 and leaves them with a 4-1 district mark. The Leopards finished 3-7 for the season and 3-2 in district.

Highland Triumphs

HERMLEIGH—Halfback Ivan Krejci scored three touchdowns and passed for three more as the Highland Hornets defeated the Hermleigh Cardinals, 44-33, here Fiday night in a District 3-B Six-Man football game.

Hermleigh's Tim Peterson scored twice on runs and passed for a TD to Wesley Kruger. Kruger also passed to Tim Dacus for a score, and Carroldon Burleson tallied on a run for Hermleigh.

Oilers Host Cleveland

HOUSTON (AP) — The Houston Oilers, Cinderella darlings of the National Football League last season with a near playoff worthy 10-4 record, will try to stave off midnight Sunday when they host the improved Cleveland Browns in the Astrodome.

Kickoff is at 1 p.m. CST.

After jumping off to a 4-1 start and at one time sharing the American Football Conference (AFC) Central Division lead with Cincinnati, the Oilers have lost three straight games.

The Oilers bomb-oriented offense has fizzled except for an occasional thrilling Dan Pastorini to Ken Burrough touchdown pass and to add to Coach O. A. "Bum" Phillips miseries, Pastorini last week asked to be traded at the end of the season.

Despite an unbelieveable string of injuries (one week the Oilers had 13 players on the injury list, the Oilers go into Sunday's game gainst the Browns with still a chance for a coveted playoff berth that has eluded the Oilers since 1969.

Cleveland, Houston and defending champion Pittsburgh all are tied for second in the AFC Central Division with 4-4 records.

The Oilers still are plagued by injuries.

WTC Dusters Will Have Another Talented Team

"I think we can have a good team if we avoid illness and injury, but I'm very concerned about our lack of depth," said Dr. Sid Simpson, athletic director at Western Texas College and basketball coach of the Dusters, the college women's basketball team.

Simpson said the Dusters have "team cohesiveness." He said they have a good attitude and should have improved team shooting. And, the overall quickness is good.

The Dusters return two starters and one part-time starter from the team that won the Western Junior College Athletic Conference championship with a 23-4 record last season.

The returning starters are Rosemary Scott, 5-8 guard from Slaton, who made All-State twice in high school; and Temi Baker, 5-8 guard from Knox City, who made All-State in High School and was called by Simpson "The strongest player on the squad." The parttime starter returning is Brenda Jurecek, 6-1½ post from Eola. She is the tallest girl on the squad and is a steady player who has improved a lot.

Two sophomores that Simpson was counting on will not be with him any longer. Karen Arp, the top substitute last year, has a knee problem and will be the manager this year. Annie Tillman, a Lubbock soph who made second team All-Conference last year, has dropped out of school for personal reasons.

Simpson has one other returning sophomore. She is Barbara Denman, 5-9 forward from Hobbs. Her shooting has improved considerably and she is one of the better defensive players on the team.

Also available is Janice Verden, 6-1 post from Wheeler. She is a transfer student from Wayland Junior College. A steady player, she could give Juerecek a lot of compeititon for the starting post position.

Two other sophomores without previous college experience who joined the squad "to help fill out the roster" are Marketa Sisson and Jamie Branch. Marketa is a 5-2 guard from Van Horn. Jamie is a 5-3 guard from Aspermont. Both of them will be in ther first year of college competition.

Coach Simpson said he was proud of the Freshmen who have been recruited this year, calling them some of the best freshmen ever recruited here.

They include Cathy Minton, 5-6 guard from Snyder; Debby McIvor, 5-11 post from Ft. Stockton; Cindy Luttrull, 5-10 forward from Laverne , Okla; and Pam Tatum, 5-8½ from Happy.

Cathy was the best player on the Snyder High School team last season. She needs to improve her shooting, but Coach Simpson said she reacts well to coaching.

"She will be very good before the season is over," Simpson predicted.

Debby has as much potential as any player the Dusters have had, according to Simpson.

Cindy made All-State at Oklahoma, and she played in the Texas-Oklahoma All-Star game.

Simpson called her the "best shooter" on the squad.

Pam played in the Panhandle-Plains All-Star game.

Simpson stated the Dusters have a tough schedule this season. One of the teams they will play--Wayland--won the national tournment last season, and another opponent--Weatherford Junior College--finished fifth at national.

Teams competing against the Dusters in the Western Junior College Athletic Conference are Odessa, Howard, South Plains and Clarendon. South Plains has everybody back and had good success at recruiting this year. Clarendon has six girls returning including four of 5 starters back.

"The coaches picked us to win conference," said Simpson, "But that was because of tradition and not because of the strength of the team. Simpson said the Dusters should be picked no higher than third place in the conference.

The Duster Coach said he plans to use a double post this season with a single guard offense. Defensively, he plans to use a full court press, both man to man and zone.

The Travers is the oldest stakes race in the country. It was named for William R. Travers, Saratoga Assn. president during the first meeting in 1863.

Tigerettes Have One Way To Go

The Snyder High School girls varsity basketball team has only one direction to go: Up. Last season, the team won only one game, and new Coach Ken Housden recognizes the fact the Tigerettes have a lot of work to do.

"There are so many skills in basketball that you can't teach them all in one season," said Housden. "You have to have game experience.

Housden said the only strong point the Tigerettes have going for them is determination. They want to play.

There are only three lettermen off last year's team, but all of the returning girls were starters. They are Patti Ayers, 5-1 senior guard; Paula Grimmett, 5-2 senior guard; and, Geanene Martin, 5-8 sophomore who started as a freshman last year. Geanene was a guard last season, but she has been switched to a forward position this year.

All of the other girls on the varsity roster have either junior varsity, or freshman team experience. The high school will field three teams this year: varsity, junior varsity and freshmen. Thre are a total of 42 girls out for the three teams.

Other girls currently carried on the roster are Joanna Hayes, 5-5 senior guard; Brenda Owens, 5-5 senior guard; Anita Ynguanzo, 5-2 sophomore guard; Marca Parham, 5-7 junior forward and guard; Carrie Taylor, 5-10 sophomore forward and guard; Debbie Newman, 5-4 senior forward; Kathy Dever, 5-3 senior forward; Elizabeth Bilano, 5-2 sophomore forward; and, Crystie Sellars, 5-0 junior forward.

"None of the girls are outstanding shooters," said Housden.

Only four of them have any experience other than at Snyder last year. JoAnna played some at Loraine. Anita and Elizabeth had some experience at Fluvanna, and Marca saw some action at Ira.

"I won't really know how good we are until we get some game experience," said Housden. The only other team in District 3-AAA is Lake View, and they have been playing basketball for the past several years.

Coach Housden is a 1965 graduate of West Texas State. He is in his 13th year of coaching. He came here from Tuloso-Midway in Corpus Christi where he was the varsity girls coach for three years.

The schedule:

VARSITY GIRLS

Nov. 16–Rotan, 7:30 p.m.
Nov. 18, 19, 20-Merkel Tournament
Nov. 23–Colorado City, 8 p.m.
Dec. 3–At Rotan, 7:30 p.m.
Dec. 7–Roscoe, 7:30 p.m.
Dec. 9, 10, 11–At Colorado City Tournament.
Dec. 14–Post, 6:30 p.m.
Dec. 16, 17, 18–at Lakeview Tournament.
Dec. 21–At Coahoma, 6:30 p.m.
Dec. 31–At Sands, 2:30 p.m.
Jan. 4–At Ft. Stockton, 7:30 p.m.
Jan. 7–Lakeview, 7:30 p.m.
Jan. 10–Seminole, 7:30 p.m
Jan. 14–Ft. Stockton, 7:30 p.m.
Jan. 18–At Lakeview, 7:30 p.m.
Jan. 21–At Seminole, 7:30 p.m.
Jan. 25–At Lakeview, 7:30 p.m.
Jan. 28–Seminole, 7:30 p.m.
Feb. 1–At Seminole, 7:30 p.m
Feb. 4–Lakeview, 7:30 p.m.

JUNIOR VARSITY

Nov. 16–Rotan, 6 p.m.
Nov. 18—Jayton, 6 p.m.
Nov. 23–Colorado City, 6:30 p.m.
Dec. 2–Midland, 6 p.m.
Dec. 3–At Rotan, 6 p.m.
Dec. 6–At Midland, 6 p.m.
Dec. 7–Midland Lee, 6 p.m.
Dec. 14–Post, 5 p.m.
Dec. 16, 17, 18–At Abilene Cooper Tournament.
Dec. 20–At Midland Lee, 6 p.m.
Dec. 21–At Coahoma, 5 p.m.
Dec. 31–At Sands, 1 p.m.
Jan. 4–At Ft. Stockton 6 p.m.
Jan. 6–At Jayton Tourney.
Jan. 7–Lakeview, 6 p.m.
Jan. 10—Seminole, 6 p.m.
Jan. 13, 14, 15–Snyder JV Tourney.
Jan. 14–Ft. Stockton, 6 p.m.
Jan. 18–At Lakeview, 6 p.m.
Jan. 21–At Seminole, 6 p.m.
Jan. 25–At Lakeview, 6 p.m.
Jan. 28–Seminole 6 p.m.
Feb. 1—At Seminole, 6 p.m.
Feb. 4–Lakeview, 6 p.m.
Jan. 21—At Seminole, 6 p.m.
Jan. 25—At Lakeview, 6 p.m.
Feb. 1—At Seminole, 6 p.m.

Classified Ads—Call 573-5486

Melott Flying Service
AERIAL SPRAYING
Insecticide-Brush Control
Fertilizing-Seeding
Snyder, Tex. 573-2121

THANK YOU!

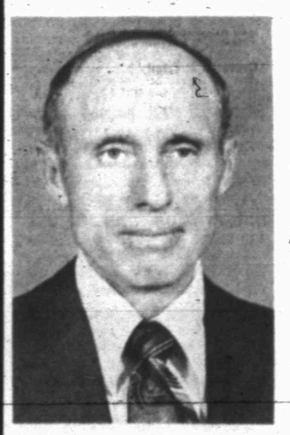

Thanks to the voters of Precinct 1 for your support in Tuesday's election.

I will do my best to merit your confidence for the next four years as your commissioner.

ELDON PERRY
Commissioner Pct. No. 1

Paid Political Adv.
Paid for by Eldon Perry

24 HR. SERVICE
Herman Beasley
Phone 573-6950
Max Beasley
Phone 573-8612
BASIN BRAKE & SPRING, INC.
200 E. Hwy.
Phone 573-0182

Heater Won't Light—Call Bob White
WHITE'S HEATING & AIR CONDITIONING SERVICE
Quality Service At Economical Prices
PHONE 573-9933

Cobra - Midland or Most Popular Brands

BUYING A CB RADIO?
•See Us First•
We sell CB radios at wholesale or near it.
SPECIALITY ORDER CO.
Ira, Texas — Pat Moore -- 573-3058.

CHRISTMAS TRAMPOLINE
LAY-AWAY SALE

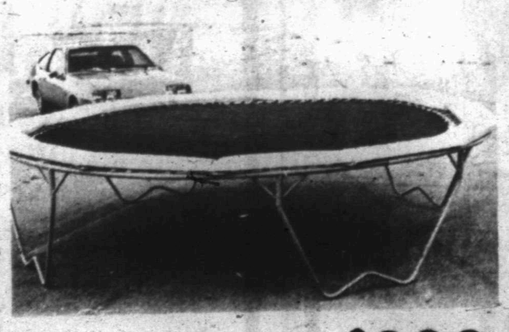

13x13 Reg. $499
NOW ONLY $399
Free Set-Up and Delivery
CALL 573-5491 OR SEE AT
PURPLE SAGE MOTEL

OLDS NINETY-EIGHT. LUXURY RESTATED.

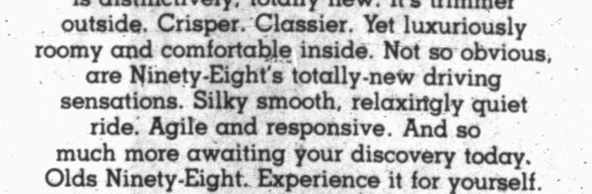

At a glance you'll know this Ninety-Eight is distinctively, totally new. It's trimmer outside. Crisper. Classier. Yet luxuriously roomy and comfortable inside. Not so obvious, are Ninety-Eight's totally-new driving sensations. Silky smooth, relaxingly quiet ride. Agile and responsive. And so much more awaiting your discovery today. Olds Ninety-Eight. Experience it for yourself.
Test Drive Olds Ninety-Eight at ...

OLDSMOBILE BUICK PONTIAC Cadillac GMC TRUCKS Snyder Motor Co. GM

Snyder Motor Co.

Ask For Melvin Lee, Tommy Graves, Gary Roberts or Truett Bryan.
711 25th St. 573-9381

FOOTBALL SCORES

DISTRICT 3-AAA
Lake View 40, Sweetwater 0
DISTRICT 1-AAA
Dumas 41, Levelland 34
Perryton 44, Borger 8
DISTRICT 2-AAA
Andrews 21, Ft. Stockton 6
Monahans 30, Odessa Ector 0
Pecos 27, Seminole 13
AREA SIX MAN
Gail 19, New Home 0
Trent 26, Hobbs 20
Ira 49, McCaulley 26
Highland 44, Hermleigh 32

By The Associated Press
Class 4A
Texarkana 37, Nacogdoches 28
Tyler 34, Tyler Lee 6
Lufkin 7, Marshall 6
Denison 14, Plano 9
Sherman 20, Richardson Berkner 0
Richardson Lake Highlands 32, Greenville 7
Richardson 10, Richardson Pearce 2
Wilmer-Hutchins 7, Mesquite 7 (tie)
South Garland 17, North Mesquite 13
Dallas Highland Park 27, Garland 7
Dallas Sunset 25, Dallas Pinkston 0
Dallas White 28, Dallas Hillcrest 10
Dallas Wilson 25, Dallas Spruce 0
Dallas Kimball 28, Dallas Roosevelt 14
Dallas Adams 24, Dallas Samuell 0
Dallas Adamson 13, North Dallas 6
South Grand Prairie 19, Duncanville 17
Irving 35, Grand Prairie 17
Irving MacArthur 26, Carrollton Turner 0
Arlington Houston 13, Arlington Lamar 10
Burleson 15, Arlington Bowie 10
Haltom 7, Arlington 3
Richland 20, Cleburne 12
Fort Worth Arlington Heights 14, Fort Worth Wyatt 2
Fort Worth Poly 8, Fort Worth Eastern Hills 7
Hurst Bell 14, Wichita Falls Hirschi 6
Euless Trinity 16, Wichita Falls 3
Pampa 15, Amarillo Palo Duro 14
Plainview 13, Lubbock Coronado 7
Lubbock Monterey 17, Lubbock 6
Midland 23, Abilene Cooper 0
Midland Lee 42, Abilene 13
San Angelo Central 23, Odessa Permian 6
Odessa 43, Big Spring 13
Hobbs, N.M. 12, El Paso Riverside 7
El Paso Eastwood 29, El Paso Bel Air 28
El Paso Ysleta 14, El Paso Parkland 0
El Paso Coronado 41, El Paso Austin 19
El Paso Burges 41, El Paso Irvin 0
El Paso Andress 15, El Paso Bowie 14
El Paso Jefferson 14, El Paso 13
Waco University 14, Waco Richfield 13
Killeen 38, Corsicana 0
Temple 27, Copperas Cove 9
Austin LBJ 22, Austin Lanier 14
Austin Reagan 29, Austin Johnston 0
San Antonio MacArthur 21, San Marcos 6
San Antonio Churchill 35, Seguin 0
San Antonio Jefferson 35, San Antonio Fox Tech 6
San Antonio Holmes 34, San Antonio Jay 6
San Antonio Edison 42, San Antonio Lanier 14
San Antonio Lee 27, San Antonio Alamo Heights 0
San Antonio McCollum 26, San Antonio East Central 3
San Antonio Memorial 10, San Antonio Kennedy 0
South San Antonio 23, Laredo Martin 17
Mission 32, Brownsville Porter 6
Weslaco 12, Edinburg 9
Harlingen 20, McAllen 3
Pharr-San Juan-Alamo 16, San Benito 8
Corpus Christi Carroll 18, Kingsville 18 (tie)
Corpus Christi Miller 21, Alice 13
Corpus Christi Moody 27, Corpus Christi King 14
Victoria 21, Port Lavaca Calhoun 15
Victoria Stroman 35, Bay City 14
Brazoswood 28, El Campo 0
Bryan 47, Spring 7
Spring Klein 27, Jersey Village 0
Conroe 45, Cypress-Fairbanks 27
Spring Branch Memorial 33, Alief 6
Houston Stratford 20, Spring Branch Northbrook 14
Houston Madison 21, Houston Lee 8
Houston Sterling 39, Houston Milby 14
Houston Scarborough 20, Houston Davis 12
Houston Kashmere 41, Houston Reagan 0
South Houston 20, Pasadena Rayburn 0
Houston Smiley 21, Aldine 6
Houston Forest Brook 14, Aldine MacArthur 13
Baytown Lee 34, Galena Park 0
Galena Park North Shore 7, Baytown Sterling 0
Deer Park 20, Clear Lake 0
La Porte 55, Clear Creek 34
La Marque 14, Pearland 10
Alvin 19, Angleton 6
Galveston Ball 13, Texas City 6
Port Neches-Groves 20, Nederland 3
Vidor 3, Beaumont Forest Park 0
Beaumont Charlton-Pollard 26, Beaumont French 21
Port Arthur Jefferson 10, Port Arthur Lincoln 8
Class 3A
Daingerfield 25, Texarkana Liberty-Eylau 7
Jefferson 27, Gilmer 0
Kilgore 17, Jacksonville 0
Athens 26, Chapel Hill 12
Carthage 20, Center 12
Henderson 7, Hallsville 0
Sulphur Springs 12, Clarksville 8
Mount Pleasant 42, Atlanta 19
Lancaster 27, Seagoville 6
Ennis 44, Terrell 0
McKinney 22, Bonham 6
Gainesville 21, DeSoto 6
Rockwall 22, Waxahachie 12
Grapevine 35, Fort Worth Carter 0
Fort Worth North Side 28, Fort Worth Castleberry 22
Fort Worth Brewer 14, Everman 8
Weatherford 22, Stephenville 12
Brownwood 35, Graham 0
Boswell 18, Azle 6
Vernon 28, Iowa Park 7
Dumas 41, Levelland 34
Perryton 44, Borger 8
San Angelo Lake View 40, Sweetwater 0
Andrews 21, Fort Stockton 6
Monahans 30, Odessa Ector 0
Pecos 27, Seminole 12
Waco La Vega 22, Waco Jefferson-Moore 13
Gatesville 21, Waco Midway 10
Lampasas 26, Austin Westlake 14
Georgetown 56, Austin Del Valle 0
Belton 25, Round Rock 7
New Braunfels 46, New Braunfels Canyon 0
Taylor 27, Lockhart 12
Cuero 21, Gonzales 2
Pleasanton 45, San Antonio Southside 0
Fredericksburg 13, San Antonio Southwest 12
Uvalde 7, Kerrville Tivy 6
Edcouch-Elsa 26, Mercedes 8
Donna 35, Falfurrias 7
Raymondville 47, Rio Grande City 0
Beeville 10, Corpus Christi Calallen 0
Corpus Christi Tuloso-Midway 40, Rockport 6
Gregory-Portland 42, Corpus Christi Flour Bluff 6
Sinton 21, Corpus Christi West Oso 6
Friendswood 36, Edna 0
Wharton 24, Sweeney 21
Brazosport 31, Hitchcock 8
Dickinson 30, Columbia 19
Houston King 10, Channelview 0
Huntsville 48, A&M Consolidated 0
Santa Fe 26, Rice Consolidated 0
Katy 14, Brenham 8
Cleveland 28, Corsby 22
Beaumont Hebert 28, West Orange 7
Beaumont South Park 28, Bridge City 7
Silsbee 35, Orange Stark 13
Jasper 36, Livingston 7
Liberty 14, Little Cypress-Mauriceville 0
Houston Strake Jesuit 27, Port Arthur Austin 21
Class 2A
White Oak 13, Lindale 0
Whitehouse 21, West Rusk 6
Hughes Springs 21, Hooks 13
Linden-Kildare 10, Paul Pewitt 8
Teague 28, Rusk 0
Palestine Westwood 31, Fairfield 0
Palestine 29, Crockett 0
Gladewater 49, Mineola 0
Canton 20, Brownsboro 0
Commerce 29, Rivercrest 6
Mount Vernon 32, Rains 7
North Lamar 42, Winnsboro 6
Mabank 33, Grand Saline 8
Kaufman 29, Malakoff 7
Allen 26, Red Oak 14
Wylie 21, Forney 12
Van 29, Wills Point 21
Mexia 40, Hillsboro 0
Decatur 33, Lake Dallas 7
Breckenridge 42, Hamilton 0
Bowie 41, Bridgeport 3
Coleman 21, Clyde 20
Comanche 56, Eastland 0
Childress 40, Henrietta 6
Ferris 21, Midlothian 20
Granbury 20, Joshua 6
Jacksboro 10, Justin Northwest 8
Keller 23, Crowley 7
Fort Worth Lake Worth 20, Kennedale 6
Nocona 32, Whitesboro 6
Electra 22, Olney 14
Springtown 27, Alvarado 0
Stamford 9, Coahoma 0
Colorado City 50, Winters 0
Merkel 20, Abilene Wylie 0
Seymour 30, Quanah 16
Spearman 34, Amarillo River Road 6
Dalhart 40, Panhandle 6
Canadian 14, Boys Ranch 9
Frenship 40, Lubbock Cooper 0
Lubbock Roosevelt 17, Denver City 7
Dimmitt 27, Friona 14
Floydada 14, Idalou 14 (tie)
Littlefield 6, Morton 2
Abernathy 28, Lockney 14
Olton 37, Muleshoe 6
Slaton 24, Tahoka 0
Ozona 35, Kermit 3
Alpine 12, Fabens 7
Canutillo 28, El Paxo Socorro 0
West 26, Waco Robinson 8
McGregor 14, Groesbeck 0
Elgin 16, Rockdale 14
Cameron 26, Manor 6
Rosebud-Lott 23, Pflugerville 16
Leander 28, Burnet 0
Caldwell 14, Hearne 14
Llano 31, Marble Falls 0
Hallettsville 14, Smithville 7
Bastrop 9, Weimar 8
Somerset 30, Devine 8
Boerne 27, Dripping Springs 7
Hays Consolidated 48, San Antonio Randolph 20
San Antonio Cole 23, Bandera 6
La Grange 34, Luling 0
Pearsall 18, Cotulla 0
Yoakum 49, Karnes City 6
Medina 38, Center Point 0
Freer 3, Laredo United 0
La Feria 29, Lyford 14
Santa Rosa 21, Los Fresnos 14
Hondo 20, Sharyland 14
Taft 14, Refugio 6
Kenedy 34, Goliad 20
Yoakum 40, Karnes City 6
Odem 16, Aransas Pass 13
Mathis 6, George West 0
Bishop 26, Ingleside 15
Premont 25, Benavides 0
San Diego 38, Zapata 6
Bloomington 26, Van Vleck 6
Floresville 27, Brazos Consolidated 0
Ganado 13, Danbury 6
Spendora 47, Willis 20
Coldspring 34, Huffman 8
Bellville 27, Magnolia 12
Columbus 37, Waller 6
Sealy 19, Hempstead 0
Newton 41, Corrigan-Camden 6
Hardin-Jefferson 14, Buna 11
Kountze 14, Hamshire-Fannett 7
Anahuac 24, East Chambers 3
Kirbyville 57, Hemphill 12
San Augustine 30, Warren 6
Diboll 2, Woodville 0
Class A
Groveton 7, Trinity 6
Ary 15, Sabine 13
Winona 42, Spring Hill 6
Maud 38, Harleton 20
Ore City 41, James Bowie 24
Tatum 27, Elysian Fields 6
Burkeville 10, Timpson 3
Shelbyville 33, Tenaha 7
Overton 48, Union Grove 0
Hawkins 33, Big Sandy 14
Kerens 36, Crandall 18
Edgewood 21, Kemp 0
Community 7, Frisco 6
Cooper 47, Fannindel 0
Celina 27, Sanger 6
Whitewright 42, Wolfe City 15
Southlake Carroll 34, Farmersville 14
Boyd 41, Millsap 8
Aledo 35, Itasca 7
Muenster 20, Archer City 0
DeLeon 36, Bangs 0
Grandview 22, Glen Rose 13
Crowell 33, Hamlin 22
Holliday 41, Callisburg 12
Munday 12, Paducah 0
Aspermont 15, Rotan 7
Haskell 42, Knox City 9
Roscoe 19, Albany 6
Anson 12, Hawley 0
Baird 48, Jim Ned 14
Goldthwaite 35, Cross Plains 13
Sunray 35, Gruver 0
Memphis 26, Clarendon 0
Sanford-Fritch 21, Phillips 0
Wellington 41, Claude 27
White Deer 30, Stinnett 0
Bovina 26, Vega 21
Hart 27, Farwell 0
Petersburg 33, Lorenzo 0
New Deal 41, Ralls 0
Stanton 13, O'Donnell 6
Seagraves 26, Plains 14
Kress 34, Springlake-Earth 8
Spur 49, Crosbyton 16
Rankin 14, Marfa 7
Wink 6, McCamey 0
Wall 40, Menard 6
Mason 40, Eldorado 0
Junction 23, Reagan County 19
Clifton 21, China Spring 20
Blooming Grove 47, Hubbard 20
Troy 49, Academy 7
Calvert 30, Centerville 6
Rogers 41, Thorndale 7
Granger 47, Liberty Hill 0
Thrall 8, Bartlett 0
Blanco 26, La Vernia 0
Jourdanton 27, Sabinal 7
Bracketville 45, Natalia 12
Dilley 30, Charlotte 20
Stockdale 7, Nixon 7 (tie)
Pettus 27, Skidmore-Tynan 0
Texas School for the Deaf 14, Marion 12
Poth 14, Woodsboro 0
Orange Grove 13, Riviera 7
Banquete 35, San Isidro 6
Falls City 36, Three Rivers 20
Tidehaven 20, Brazos Consolidated 0
Vanderbilt Industrial 21, Louise 0
Shiner 27, Burton 21
Brookshire Royal 8, East Bernard 6
Lexington 28, Flatonia 12
Somerville 22, Schulenburg 12
Hull-Daisetta 61, Deweyville 8
Class B
Union Hill 35, Mount Enterprise 6
Carlisle 36, Leverett's Chapel 0
Anna 41, Celeste 0
Prosper 21, Collinsville 7
Italy 45, Rio Vista 8
Gorman 47, Blanket 0
Fort Worth Masonic Home 46, Bynum 30
Perrin 28, Paradise 6
Goree 12, Windthorst 6
Rule 13, Newcastle 6
Era 37, Saint Jo 20
Throckmorton 27, Little Elm 6
Rochester 24, Chillicothe 6
Bronte 8, Miles 6
Santa Anna 22, Irion County 8
Rising Star 30, Evant 12
Follett 40, Textline 7
Meadow 6, Amherst 3
Wheeler 31, Booker 6
Lefors 39, Miami 16
Higgins 7, McLean 0
Gail 19, New Home 0
Valley 22, Lazbuddie 13
Meadow 6, Amherst 3
Sundown 31, Smyer 6
Sudan 36, Silverton 6
Jayton 14, Sterling City 6
Klondike 16, Sands 8
Wilson 34, Dawson 0
Balmorhea 20, Sanderson 6
Sierra Blanca 26, San Elizario 0
Eden 29, Richland Springs 14
Loraine 28, Garden City 6
Forsan 40, Roby 0
Anton 59, Whiteface 24
Dell City 47, Fort Hancock 0
Valley Mills 34, Axtell 6
Lorena 35, Crawford 6
Hutto 20, Jarrell 0
Holland 25, Salado 0
Johnson City 0, La Pryor 0 (tie)
Runge 28, Smiley 6
D'Hanis 28, Rocksprig 8
Ben Bolt 63, Bruni 0
Asherton 27, Agua Dulce 18
Colmesneil 30, High Island 14
Evadale 22, Chester 16
Others
Dallas Greenhill 15, Irving Cistercian 12
Dallas St. Marks 31, Fort Worth Country Day 21
Dallas Jesuit 27, Dallas Bishop Dunne 11
Garland Christian 40, Dallas Lakehill 14
Gordon 72, Bryson 42
Fort Worth Christian 42, Dallas Christian 19
Benjamin 48, Leuders-Avoca 13
Harrold 42, Patton Springs 2
Early 66, Dublin 0
Paint Rock 34, Cristoval 14
Talpa-Centennial 41, Hermleigh 32
Ira 49, McCauley 26
Trent 26, Hobbs 20
Gustine 44, Strawn 38
Woodson 44, Sidney 32
Grady 26, Southland 13
New Mexico Military Academy 33, Lubbock Christian 13
Wellman 64, Loop 26
El Paso Cathedral 20, Silver City N.M. 6
Waco Reicher 13, San Antonio Holy Cross 0
Riesel 28, Bremond 6
Meridian 37, Tolar 0
San Marcos Academy 18, San Antonio Texas Military Academy 6
Houston Northwest Academy 17, Galveston O'Connell 14
Houston St. Pius 27, Houston Mt. Carmel 7

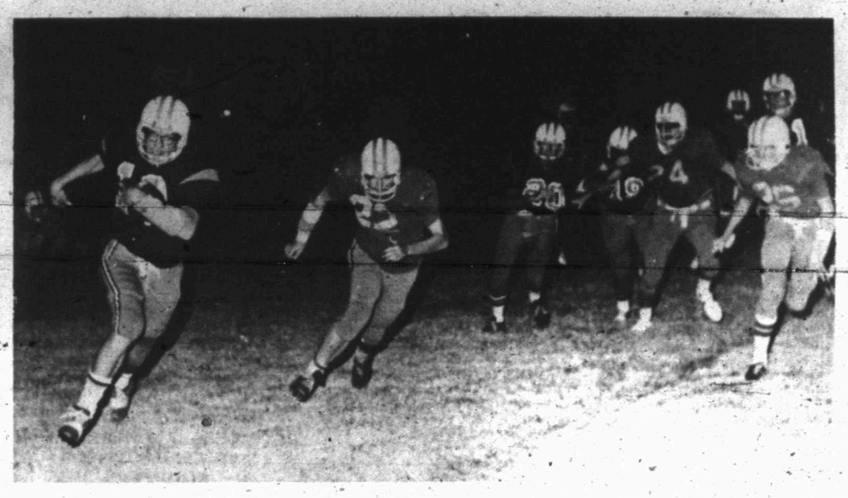

TOUCHDOWN RUN—Ira's Royce Corbell (10) gets loose on a 35 yard touchdown run during the Ira-McCaulley Six-Man football clash in Ira Friday night. The host Bulldogs won, 49-26. (SDN Staff Photo).

Corbell Leads Ira To Victory

IRA—Led by halfback Royce Corbell, the Ira Bulldogs defeated McCaulley, 49-26 in a District 3-B Six-Man football contest here Friday night.

Corbell scored six touchdowns for Ira. Fred Kesner and R.D. Phillips each also contributed touchdowns for the Bulldogs.

For McCaulley, James Jeffrey connected with James Kemp on three scoring passes. Jeffrey also hit Clint Wheat for another touchdown pass. Kemp kicked a two-point conversion.

Ira now is 3-6 and McCaulley is 0-9.

Forsan, Wilson Triumph

The Wilson Mustangs and the Forsan Buffaloes, who will meet at 7:30 p.m. Friday in Tiger Stadium to determine the District 3-B football championship, both closed out their regular season Friday night with impressive victories. Both ended the regular season with perfect 10-0 records.

The Mustangs defeated Dawson's Dragons, 34-0, to finish 5-0 in district 3-B's West Zone.

Individually, Wes Wilke accounted for more than half of Wilson's 233 rushing yards, gaining 145 yards on just 11 carries. He ran for 1,432 yards during the regular season. Wilke scored against Dawson on runs of 45 and 17 yards.

Forsan ruined Roby's Homecoming with a 40-0 triumph. Medlin scored three touchdowns on runs and another one on an intercepted pass to pace the Buffaloes, who are ranked 13th in the State among Class B teams.

Forsan exploded for 22 points in the fourth quarter.

Forsan has outpointed its opposition 321-12. Wilson has accumulated 371 points to 40 by its opponents. Forsan won the East Zone championship in District 3-B with a perfect 5-0 record.

Tickets for their playoff game here have been priced at $1.50 for adults, and 50 cents for students, and will be available at the gate.

Vikes Seek Another Title

By BRUCE LOWITT
AP Sports Writer

The Minnesota Vikings, detoured last weekend on the road to another divisional title, will be trying to shift back into high gear and sidetrack Detroit this weekend when the hungry Lions hit town.

Minnesota is 6-1-1 in the National Football League this season and the Vikes are gunning for their eighth National Conference Central title in nine years. Until last weekend, when they lost 14-13 to the resurgent Chicago Bears, they seemed certain to get it.

But that loss, their first of the season, cut their lead over the Bears and equally resurgent Lions, both at 4-4, to 2½ games.

"Detroit has a chance to narrow the gap even more," says Minnesota Coach Bud Grant. "If we don't win this one it could turn out to be a dog fight. If we win Sunday, the mathematics are certainly in our favor."

Detroit, after a faltering start and a head coaching change, has won its last two games with ease and has put together the NFL's best defense.

The "Show Me Classic" basketball tournament is set for Dec. 3-4 at Columbia, Mo. Teams playing are Illinois, North Texas State, St. Louis and Missouri.

Giants Limp Into Texas Stadium

DALLAS (AP) — The winless New York Giants, suffering their biggest scoring drought since 1932, limp into Texas Stadium Sunday hoping to ambush the streaking Dallas Cowboys like they did in 1974.

The Giants haven't scored in 10 consecutive periods and have been strapped with back-to-back shutouts. The once-proud Giants have been blanked in three straight games for the first time since 1972.

"The Giants are the best 0-8 team I ever saw on film," says Cowboy Coach Tom Landry. "They hustle, they hit, and don't quit. They've played a tough schedule and we expect a tough game from them."

Landry pointed to the 1974 Giants-Cowboy game in Texas Stadium in sounding a note of caution for his National Conference Eastern Division leaders.

"They beat us 14-6 in 1974 and we didn't even get into the playoffs," said Landry. "It's foolish to say we will have the same concentration for New York that we had for Washington, but we will try not to let down. This New York game counts as much as the Redskin game."

Landry, himself a former Giant, said he thought New York's heartbreaking loss to Washington in the opener set the tone for the team.

"Every season is based on one or two games," said Landry. "For example, we beat Los Angeles and St. Louis in our first two games last year and used the momentum to go to the Super Bowl. We lived on that momentum all season."

It will be the second game for the Giants since John McVay took over for the fired Bill Arnsparger.

Dallas (7-1) is enjoying its finest start since 1969. Quarterback Roger Staubach, who will start against New York despite the fractured little pinky in his passing hand, is the top passer in the National Football League.

Gorillas Nip Hobbs

HOBBS—The Trent Gorillas defeated the Hobbs Panthers, 26-20, in a District 3-B Six-Man football contest here Friday night.

Charles Mays of Trent scored on touchdown runs of 35 and 45 yards in the first quarter. Herbert Beaver of Trent tallied on a four yard run to cap a 40 yard drive. The visitors kicked the two extra points for a 26-0 lead.

With 1:50 left in the half, Jim Ratliff of Hobbs connected with Don Denman on a 45-yard TD pass to cut the margin to 26-6 at halftime.

There was no scoring in the third quarter, but Jim Ratliff hit Denman with a 12 yard scoring pass in the fourth quarter to cap a 60 yard drive as the margin was cut to 26-12.

Later in the fourth frame, Ratliff hit Willis Ogden with a 20 yard touchdown pass, and Marke Anderle kicked the two-pointer.

Coach Bill Hulsey said nose guard Mark Pearson, defensive end Randy Etheredge and linebacker Willis Ogden all played outstanding games on defense for Hobbs.

Bear Tackle Has Knee Strain

CHICAGO (AP) — Chicago Bears offensive tackle Lione Antoine is listed as questionable for Sunday's National Football League encounter against the Oakland Raiders because of a knee strain.

Tom Skiffington led the Saratoga steeplechase riders during the 1976 meeting with 16 winners in 59 races. W. B. Cocks paced the trainers, saddling 13 winners.

Bobcats Upset Permian, 23-6

By WILLIAM R. BARNARD
AP Sports Writer

Rockdale, which has held the No. 1 spot in Class 2A schoolboy football in Texas all season, was upset 16-14 by Elgin Friday night, while 1975 Class 4A finalist Odessa Permian lost its second game in a row.

The defeat of Rockdale leaves Beaumont Hebert in Class 3A and Aledo in Class A as the only teams holding a top rating from the first week of the season.

Permian, which was tied for the No. 1 spot in Class 4A two weeks ago and still held the ninth position in the Top Ten, was whipped 23-6 by San Angelo Central. First-ranked Houston Kashmere ripped Houston Reagan 41-0, No. 3 Port Neches-Groves clipped Nederland 20-3, No. 4 Killeen blanked Corsicana 28-0, fifth-ranked Spring Branch Memorial blasted Alief 33-6, No. 6 Sherman aced Richardson Berkner 20-0, No. 7 Temple slugged Copperas Cove 27-9, No. 8 Brazoswood whitewashed El Campo 28-0 and 10th-ranked San Antonio Churchill trampled Seguin 35-0. Second-rated Longview had the week off.

In Class 3A, 10th-rated Jacksonville was shut out 17-0 by Kilgore while Beaumont Hebert won its 10th game in a row — 28-7 over West Orange. No. 2 Gainesville dumped Seagoville 21-6, No. 3 Brownwood cracked Graham 35-0, fourth-ranked Humble outscored Aldine Eisenhower 28-22 Thursday night, No. 5 San Angelo Lake View soured Sweetwater 40-0, No. 6 Gregory-Portland tripped Corpus Christi Flour Bluff 42-6, No. 7 Dickinson bounced Columbia 30-19, No. 8 Andrews besieged Fort Stockton 21-6, No. 9 Silsbee wrecked Orange Stark 35-13 and Perryton, tied with Jacksonville for 10th, mashed Borger 44-8.

Sixth-ranked Refugio joined Rockdale in the Class 2A upset rolls, losing 14-6 to Taft. Second-ranked McGregor blanked Groesbeck 14-0, No. 3 Bowie bombed Bridgeport 41-3, No. 4 Childress dumped Henrietta 40-6, fifth-rated Comanche tortured Eastland 58-0, No. 7 Ozona slugged Kermit 35-3, No. 8 Columbus ousted Waller 37-6 and 10th-ranked Anahuac beat East Chambers 24-3. Eighth-ranked DeKalb was idle.

The top games in Class A saw sixth-ranked Seagraves trip No. 2 Plains 20-14 and unranked Brookshire Royal edge fifth-ranked East Bernard 8-6. Meanwhile, top-ranked Aledo mugged Itasca 35-7, No. 3 Groveton nipped Trinity 7-3, No. 7 Tatum plowed Elysian Fields 27-6, eighth-ranked Ore City knifed James Bowie 41-24, No. 9 Holliday mashed Callisburg 41-12 and 10th-rated Celina harassed Sanger 27-6. Fourth-ranked Barber's Hill was idle.

Seventh-ranked Evant was surprised 30-12 by Rising Star in a big Class B upset. The rest of the Top Ten won easily: No. 1 Gorman 47, Blanket 0; No. 2 Rochester 24, Chillicothe 6; No. 3 Italy 45, Rio Vista 8; No. 4 Era 37, Saint Jo 20; No. 5 Sudan 36, Silverton 6; No. 6 D'Hanis 28, Rocksprings 8; No. 8 Forsan 40, Roby 0; No. 9 Ben Bolt 63, Bruni 0; No. 10 Wilson 34, Dawson 0.

Cards Sell Luis Alvarado

ST. LOUIS (AP) — The St. Louis Cardinals have sold the contract of infielder Luis Alvarado, 27, to the Detroit Tigers of the American League.

Alvarado, who played most of the 1976 season with Tulsa of the American Association, hit .286 for the Cards in 16 games after called up by the club in September.

Originally with the Boston Red Sox, Alvarado moved on to the Chicago White Sox in 1971, to St. Louis in 1974 and to Cleveland the same season before returning to the Cards' organization in 1975.

Use Snyder Daily News Classified Ads—Call 573-5486

KIDS LOVE TO BOWL!
SNYDER LANES
573-2811

HUNTERS HEADQUARTERS
Guns • Fishing Equipment
Ammo • Camping Supplies
Use Our Christmas Lay-Away Plan
Hunting & Fishing License
TIMELY PAWN LOANS
2409 Ave R 573-9335
KEN MINYARD
BUYER - SELLER
TRADER

CLYDE HALL
Snyder Insurance Agency
COMPLETE INSURANCE AGENCY
P.O. BOX 530 SNYDER, TEXAS
1820 26th ST. PHONE 573-3163

WORSHIP BY TELEVISION
IF YOU CAN'T GO TO CHURCH
Sunday 11:00 a.m.
CHANNEL 2
S.C.A.T.
Each Sunday the Colonial Hill Baptist Church televises the 11:00 a.m. worship service. You are invited to worship with your local friends by tuning in Channel No. 2 on S.C.A.T.
Colonial Hill Baptist Church
37th At El Paso

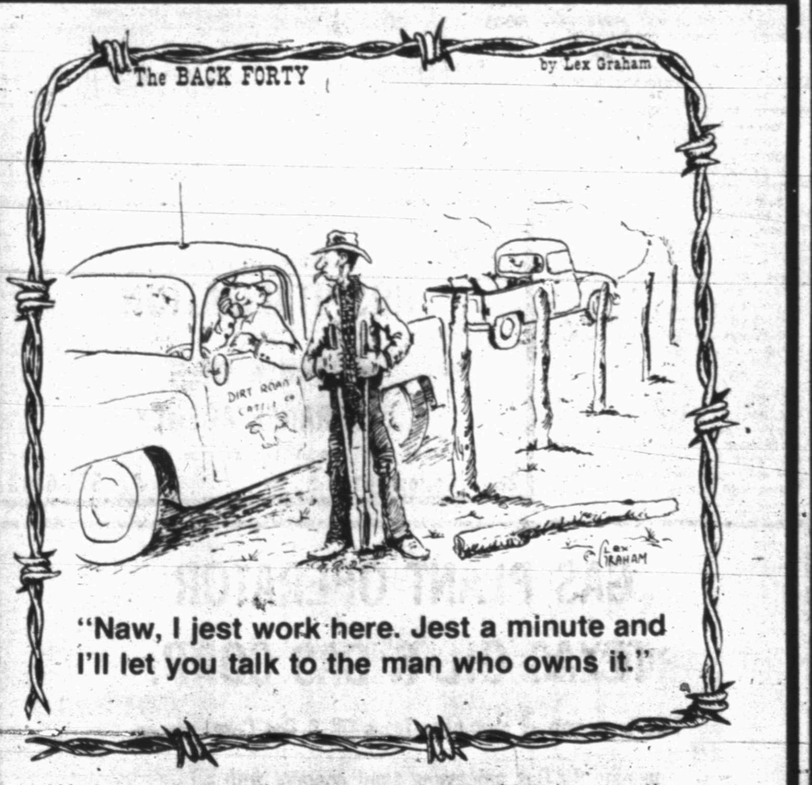

"Naw, I jest work here. Jest a minute and I'll let you talk to the man who owns it."
We have given orders to our personnel to give you the very best possible service when you come in to open a checking account with us. You'll like our way of doing business.
FOR YOUR CONVENIENCE
WEST TEXAS STATE BANK
SNYDER, TEXAS
We Always Have Time for You
MEMBER FEDERAL DEPOSIT INSURANCE CORP.
WEST TEXAS STATE BANK

A Cost Breakthrough In Electronic Air Cleaning!
For Lennox Up-Flo Furnaces.
The Hammock® Electronic Air Cleaner for LENNOX Up-Flo Furnaces.
You get superior performance two ways:
1. The Lennox electronic Hammock filter out performs all regular glass-fiber filters on each level of pollution control. It's over 90% effective in trapping dust and pollen.
2. The Hammock design wraps around the furnace blower to treat air from all sides. Over 1,000 sq. inches of filter surface. This greater area means more cleaning power.
Give the air in your home a breath of freshness for only pennies a day. Get the Details, Call:
SNYDER HEATING AND AIR CONDITIONING
4702 College 573-2411

TO PLACE YOUR CLASSIFIED ADS DIAL 573-5486

CLASSIFIED ADVERTISING RATES & SCHEDULES
15 WORDS MINIMUM

1 day per word	7c
2 days per word	13c
3 days per word	17c
4 days per word	20c
5 days per word	23c
6th day	26c
Each additional day 3c per word.	
Legals, per word	7c
Card of thanks, per word	7c

These rates for consecutive insertions only. All ads are cash unless customer has an established account with The Snyder Daily News. No refund will be made on ad after appearing in paper. The Publisher is not responsible for copy omissions, typographical errors or any unintentional error that may occur further than to correct it in the next issue after it is brought to his attention.

ERROR

The Daily News can not be responsible for more than one incorrect insertion. Claims cannot be considered unless made within three days from date of publication. No allowance can be made when errors do not materially affect the value of the advertisement. All out of town orders must be accompanied by cash, check or money order. Deadline 4:30 p.m. Monday through Friday, prior to day of publication. Deadline Sunday 4:30 p.m. Friday.

PUBLIC NOTICES

The Snyder Board of Trustees is accepting sealed bids for the sale of the following items:

One 4,000 gallon Propane Tank approximately 5 percent full. This tank may be seen on the Fluvanna School Property. It will be the responsibility of the successful bidder to move this tank at his expense.

One 1975 16' Hale Stock Trailer-Tandem axle, wood floor, all metal body and top, electric rear brakes only, lights, one spare wheel and tire. This trailer may be seen at Snyder School Warehouse, 30th and avenue M, Snyder.

These sealed bids will be due in the office of Asst. Supt., Business on or before Tuesday, November 9, 1976 at 4:30 p.m. Bids will be opened at the regular school board meeting on November 9, 1976 at 7:30 p.m.

The board reserves the right to reject any and all bids or portions thereof.

PERSONAL A-5

LIFT A FINGER. Report child abuse. 1-800-292-5400 toll free statewide child abuse hotline.

Ages 12-20. Do you have a drinking or drug problem in your family? If so and you need or want help-call us the Alteens 573-9774 or 573-8180 night or day!

Tri County Council on Drug Abuse & Alcoholism, Education Information & treatment Preferral Agency, Rm. 102 Wallace Bldg. 2425 College Ave. Call day or nite. 915-573-3233. A United Way Agency

IF YOU drink, that's your problem if you want to stop, that's our problem Alcoholics Anonymous, 573-5337 or 573-5117.

VEHICLES B

WANT ECONOMICAL transportation? You can have it with this 1973 Gremlin, six-cylinder, standard shift, air-conditioning and luggage rack on top. Call 573-3900. 3797 Ave. V.

1966 CHEVROLET ½ ton pick-up with camper cover. Good tires, excellent condition. 573-5929. 301 Ave. U.

1972 FORD RANCHERO, 351 engine, air, power, steel belted radials, AM shocks, clean, low mileage. Call 573-0658 after 5:00 P.M. or 573-8756 days.

1967 Chevy Impala 4 door with rebuilt 327 motor. 5 new tires, new battery and new muffler, vinyl top in A-1 shape. Call 573-2471 after 5:00 p.m.

ALMOST NEW 1975 Grand Prix SJ. Tape, cruise, power seats & windows, 9,000 miles. excellent gas mileage. $5495.00 2607 34th. 573-3607.

OPEN ROAD SELF CONTAINED camper for sale. $550.00. Call 573-5008 or 863-2392.

1971 MONTE CARLO, automatic, loaded, extra good condition. 400 V-8, $1850.00 573-0874. 204 36th. Place.

FOR SALE: 1973 GMC pickup with power and air, pony coach camper. Call 573-2326 before 2:00 P.M.

1973 CHEVROLET PICKUP for sale. Air conditioned, power steering, make an offer. Call 573-3575 after 1:00 p.m.

1973 CHEV. 1 ton 4 speed, PS-PB, welding bed, 200 amp Lincoln welder. 806-495-2985 after 5:00 P.M.

LU WOLF
Secretarial Service
Typing-Bookkeeping
Mimeographing
573-8150
Pick-Up & Delivery

CUSTOM PAINTING
Free Estimates Tape & Float
Paper Hanging
All types spraying
Inside & Outside
Quality work Phone 573-3743

CONCRETE WORK
All kinds of foundations, sidewalks & patios, also specialize in storm shelters. Free Est.
Contact: Howard Bruns
Rt. 1 Box 222 573-7385

EL CAMINO 1971, power steering, factory air-new tires, 65,000 miles. $1850.00. See at 3607 Ave. D.

1976 GRANADA GIA, loaded. Excellent condition. Call 573-5540.

FOR SALE, 1974 Honda 360, low mileage, $800.00. 3009 Ave. T.

1974 PINTO RUNABOUT, good condition, standard transmission, air conditioned, 31,000 miles, $2,000. 573-9422.

WINCH & SPECIAL TRUCKS
66 F230D super heavy duty oilfield tandem, 70&34 tulsa winches, 55,000 lb tandem, rigup bed etc.
69 1800 Int winch trk, 34 tulsa, dove tail bed, V8, new tires etc.
71 M623 H Duty Int extra LWB C&C, 16,000 lb front axle, ideal for drilling rig, etc. diesel twin screw
64 V220 Int oilfield rigup winch trk 3 other winch trucks.
66 Int single axle 4 wheel drive
75 New F2070 Int w-constructor front end, LWB, double frame, 44,000 lb tandem, 1100X22 tires, 290 cummins. Save $10,000. on this one.
We have 5 oilfield tandem trailers, 5 tandem grain trailers, 14 new & used 40 ft tandem trailers, 30 diesel trucks, 20 other trucks, 14 new & used Lobby & drop deck trailers & others.
JOHNSTON TRUCK & SUPPLY
Dial toll free 1-800-792-2942 now.
Box 638 Cross Plains, Texas

GRAIN & GRAVEL TRUCKS
73 Int tandem only 18,000 miles W-new 20 ft all steel grain & twin hyd. hoist
71 (2) 060 Chevs, 12 yd dumps
70 Chev. H.D. 6 yd dump
69 Ford 3 ton tilt cab, 20 ft bed
61 V220 Int with 15 yd tandem hyd dump trailer
We have 8, 10, 15, 16, 18, 20, 22, & 24 ft new beds in stock, grain boards, tip tops etc. Spec prices 2 12 yds & 1 18 yd dump beds
5 38 & 40 ft tandem grain trailers
50 other trucks & 55 other trailers.
JOHNSTON TRUCK & SUPPLY
817-725-6181 Cross Plains, Texas

WE DON'T KNOW???
how many trucks & trailers we have. But its over 60 trucks & over 55 trailers. Most of these are heavy duties & a lot of special types. Also New Int gas & diesels in stock. Our Phone is toll free 800-792-2942 so call now. We buy, sell & trade & Finance. $100,000. New parts & 3 acres of truck salvage & stuff.
JOHNSTON TRUCK & SUPPLY
Cross Plains, Texas 76443

1951 GMC Bus for sale, 35 ft. red white, & blue, engine 671 Detroit diesel transmission Allison automatic, A-1 condition. No seats. Ideal for camper or motor home. Must sell. $2500.00 573-6236 or 3001 Crockett.

1974 OPEL MANTA with air, 24,000 miles. $2200.00. Call 573-2900 after 6:00 P.M.

BUSINESS OPPORTUNITY C

573-3452
Commercial property with living quarters and rental...240 feet of Hwy. frontage...Good investment...Mid 20's.
Jack & Jack Realty 611 E. Hwy.

ONE OF A KIND
Our 13-year history has proven a KWIK KAR WASH to be one of the highest investment return businesses known. We provide financing, site analysis, construction and service. Call Lloyd Ash collect (214) 243-3521.

BUSINESS SERVICES D

ELECTROLUX
Sales Don Adams
Service 216 31st
Phone 573-3747

NEW KIRBYS
REPOSSESSED & USED KIRBYS
Service & Repair of all other vacuum cleaners.
T. T. WITHERS
573-2505

CRAFT SALES & SERVICE Owner O.K. Fletcher Rent Travel Trailers by day or week. 573-6859.

ALL TYPES of painting. Airless and conventional spray rigs and acoustal ceilings. 573-7819.

J'S ROOFING
FREE ESTIMATE
CALL: 573-6983
or 573-3957

NACHLINGER PEST and TERMITE CONTROL and TREE SERVICE Joe Alexander owner. Call 573-5646.

INTERIOR & EXTERIOR painting. Reasonable rates. Call 573-0253.

CONCRETE WORK, sidewalks, patios, driveways & floors. Call after 6:00 p.m. weekdays 573-8675, 573-5794 Art Barrego.

Septic Pumping. Call Roy White 573-8761 or 573-0481. Help nature help you with organic digesters.

6 YARD DUMP truck and front end loader on small tractor. Haul dirt, sand, and gravel for yards, driveways, or whatever the need. Plow yards and clean up. Free estimates by the load or job. Remove trees. Don McAnelly. Phone 573-3136.

Gunnels Appliance and Refrigerated Air Conditioning Repair. All major appliances repaired, most brands. Call 573-8122.

FOR ELECTRICAL wiring, Call Ed Blocker, 573-7578.

GENERAL CONTRACTOR
Residential
Light Commercial
Remodeling
Acoustic Ceilings
Custom Drawn Floor Plan
BUELL ENGLERT
CONSTRUCTION CO.
863-2452

SHOE REPAIR, 3 day service, Longhorn Leatherworks, I-20, next to Wood's Boots. 728-5067.

INTERIOR-EXTERIOR REMODELING, home repairs, and additions. Call 573-3187 David Fish.

J&B Cement Contractors
All types of concrete & concrete block jobs - Finish carpentery for patios, carport tops and roofing for block building
Call Jack Willis - 573-7787
Brian Blair - 573-5380

M.E. ENTERPRIZES
Roofing
Minor Repairs
Painting
573-0586

HOME MAINTENANCE and repair. Frank Ault. Call 573-0481.

EMPLOYMENT E

AN OHIO OIL CO. offers PLENTY OF MONEY plus cash bonuses, fringe benefits to mature individual in Snyder area. Regardless of experience, write A.G. Read, Pres., American Lubricants Co., Box 696, Dayton, Ohio 45401.

MARRIED man will do farm work, with 10 years experience & furnished house supplied. Distance immaterial. 573-0812.

MAID WANTED Travel Ipn Motel. Apply at Ponderosa Motel on Lamesa Hwy.

WESTERN TEXAS COLLEGE
Snyder, Texas
Staff Vacancy for Bookkeeper
Department: Business Office
Position: Bookkeeping
Salary: Commensurate with experience
Duties: Posting to journals, general ledgers, bank reconcilements, preparing financial statements.
General Qualifications: High School graduate with some college accounting preferred.
Special Qualifications: Have had recent experience consisting of a minimum of 2 to 3 years experience in all phases of bookkeeping.
Deadline: Applications should be in by November 8, 1976.
Western Texas College is an equal opportunity employer. Applications are considered without regard to race, creed, color, sex, age or national origin.
Please address applications and inquiries to:
E.G. Hickman
Business Manager
Western Texas College
Snyder, Texas 79549
Please send letteres of application and vita sheet. Do not forward credentials unless specifically requested to do so. Unsolicited letters and vitas already on file will by duly considered.

NEEDED FULL time licensed vocational nurse, above average salary, paid vacation, paid sick leave, paid life and major medical insurance. Meals furnished, Contact Mrs. Charles Root at Root Valley Fair Lodge. 915-728-2634.

MERCHANTS NEEDS a man with a commercial license. Apply at 21st and Ave. T.

WANTED: S.I.C. Insurance Group has an excellent opportunity for a person interested in a career in insurance. No previous insurance experience necessary. Excellent company benefits and working conditions. A Equal Opportunity Employer. Call S.I.C. at 915-573-3521 for interview appointment.

Do you need a job? See Snyder Employment Service. 2425 College Ave. Phone 573-0693.

NEEDED FULL time licensed vocational nurse, above average salary, paid vacation, paid sick leave, paid life and major medical insurance. Meals furnished, work every other weekend. Contatct Mrs. Charles Root at Root Valley Fair Lodge. 915-728-2634.

INSTRUCTION F

AIR TAXI
CHARTER FLIGHTS
INSTRUMENT FLIGHT TRAINING
LEARN TO FLY
Call C. (Jake) Amato
Afternoon & Evenings
573-7783

FINANCIAL G

WE BUY, SELL, trade guns. Gene's Gun Shop. 3602 Hill. Call 573-2323.

PAWNS LOANS—We buy, sell and trade guns. Timely Pawn Shop. 2409 Ave. R.

WOMAN'S COLUMN H

PENNY RICH BRAS & GIRDLES
A Perfect One For Every Figure
Anita Erwin
573-7988

ENTERTAIN YOUR friends with a fabulous Mary Kay Cosmetics Show. Call for your re-orders. 573-9433.

WILL KEEP children in my home, 2 years and up. Call 573-3958.

DRESS MAKING
Buttonholes, Alterations
CALICO COTTAGE
2005 26th
573-0844

Wanted typing and bookkeeping in my home. Call 573-8327.

RAG DOLLS FOR CHRISTMAS. Order Now. Call Thelma 573-6429.

STATE LICENSED and insured child care in my home day or night. 573-8602.

FARMER'S COLUMN J-1

COTTON TRAILER TIRES
95L-14 ..... $24.95
760-15 ..... $19.95
Prices include all taxes
McCORMICK & SONS OIL, INC.
2401 Ave. Q
573-6365

WIDE VARIETY OF USED TRACTORS AND EQUIPMENT

4020 John Deere, LPG, cab.

180 Massey Ferguson Diesel.

560 Farmall, LPG

From 10 to 25 ft. Disc Harrows, New or used.

CLEARANCE SALE ON USED COTTON STRIPPERS

SNYDER TRUCK & TRACTOR
East Highway
573-9346

FOR SALE: Electric Wench fits 1973 to 1977 Chevrolet Pick ups. Call 573-5713.

GREENBUG SPRAYING. Snyder Farm & Ranch Supply. Call 573-0767.

WHEAT FERTILIZER 18-10-3. Bulk $145.00 a ton, includes spreader. Snyder Farm & Ranch Supply 573-0767.

A.I. BREEDING
All Breeds Available
Fred Cross
573-7003

FOR SALE SP-50 Hesston Stripper with cab & Chevy 6 motor. $2500.00 firm. 3 mi. south Lamesa. Call 806-872-2096.

SPORTING GOODS and SUPPLIES J-2

19 FT. JET BOAT, (Sidewinder), custom built in California, 455 Olds mobile engine, Berkerly Jet pump. New $8995.00 will sell for $4,000. Call after 6 p.m. 573-9712.

DEERE HUNTING by day. Call 915-728-3522 Colorado City, Texas.

FOR SALE OR TRADE 15' Boat, 35 hp motor (electric Start) and trailer. Call 573-5160 or come by 127 Milburn.

GENE'S GUN SHOP
3602 Hill Ave.
Rifles-Scopes-Ammunition
Dealer for Buck Knives
5 p.m. - 9 p.m. Mon. - Fri. All day Sat. - Sun. 573-2323.

MERCHANDISE K

Brother, New Home sewing machines, Electrolux Cleaners, Sales, Service. 235-2889 or 573-3771. H.B. Stevens
1101 James St.
Sweetwater, Texas

HELEN WADLEIGH sells finished & unfinished statues of cowboys, Cheetas, all animals, pictures, etc. 573-5627.

REPOSSESSED gas dryer, just like new. $269.00. Now at Goodyear. 1701 25th.

USED MEDITERRANEAN stereo console complete with AM & FM stereo, record changer & 8 track player, $349.00 at Goodyear. 1701 25th.

ONE 4000 CFM evaporative cooler, fully galvanized. $150.00. See at Goodyear. 1701 25th.

CHRISTMAS SPECIAL: Large selection of upholstery material in stock. $4.00 per yard and up. Sofas 30.00 and up. Chairs $10.00 and up. Stevens Furniture. 2506 Ave. F. 573-6510.

1975 ZENITH color TV, like new, $500.00. Call 573-3754.

CHOICE ANTIQUES
Mrs. Hattie Gatlin
710 25th St.
China cabinets
Stacked book cases
Round dining table
Sets of Chairs
Hall trees
Writing desks
Oak Buffet
Depression glass
Fiesta
Collectors Items - Come browse
Bank-Americard-Master Charge

Dayton Tires, Bandag recapping, 24 hr. road service, flats. 573-0488.

GREEN'S Tire Service. Dayton Tires, Bandag recapping, 24 hour road service, flats. Call 573-0488.

YARD SPRINKLERS
Plan now for summer. Let's discuss a complete sprinkler system. Automatic clock, shrubbery watering, satisfaction guaranteed. Call Paul Cormier, 573-9091 after 6:00 P.M. Guaranteed no increase price.

BILLS SURPLUS
13 piece box & open wrench set $19.95
5 in. vice $45.00
2 ton power pull $34.95
5 ton Hydraulic jack $18.95
Speed air compressors
Electric grinders
Heavy duty booster cables 16 ft ..... $$12.50
Pick-up tool boxes $99.50
3/8 in. air tools $59.95
Hercules 10 oz. duc tarps
½ ton chain hoist $64.50
Hunting knives $3.95
Field & Fatique pants
G.I. Stainless steel serving tray $1.50
ASLL TOOLS FULLY GUARANTEED
603 E. Hwy.
573-8883

5 HORSE POWER Wizard rottery tiller for sale, $150.00. Also 1964 Plymouth Station Wagon. Call 573-8808.

POOL TABLE and all accessories 573-2641 or come by Travel Inn.

KEEP CARPETS beautiful despite footsteps of a busy family. Buy Blue Lustre. Rent electric shampooer $1 Clark Lumber.

For "A job well done feeling" clean carpets with Blue Lustre. Rent electric shampooer $2.00. Roe's Furniture—Appliance.

RECONDITIONED! 14 ft. wide mobile home, no equity, assume payments. 915-362-0221.

WHITE'S Catalina electric dryer, 5 cycle 18 lb. capacity for sale. Call 573-0081.

FOR SALE 1973 Zenith Color T.V. remote control. 1974 Console stereo. Call 573-7379 after 5:00 P.M.

FOR SALE Fender Base Amplifier and a Zenith Record Player. Come to 1808 Scott or call 573-9657.

ANTIQUE BRICKS. $6.00 a hundred. First Baptist Church. Mrs. Yates.

MR. HUNTER
12 Gage Clip $60.00
Acme Furnifure & Surplus
Union-Dial 573-4219

DOGS-PETS, ETC. K-3

BILL AND LEONA
KENT'S
Lubbock Antique Show, Fri. Sat. Sun. Nov. 5,6,7,10 a.m. - 9 p.m. Fri. Sat. 12 to 6 p.m. Sun. 25 dealers. Good food.
TEXAS NATIONAL GUARD ARMORY
2901 4th Street
Lubbock, Texas

TERESA'S POODLE Grooming open Mon thru Friday 9 to 4 daily, call 573-8278.

PEGGY'S GROOMING SHOP
NOW OPEN
Call for Appointment
573-0679

GARAGE SALES K-5

THREE FAMILY GARAGE SALE
4500 Beaumont (Bassridge)
Sat. 9:00-6:00
Sun. 1:00-5:00
Childrens, teens, ladies clothes; extra nice man's 32 to 34 waist pants, size 38 coats, size 6 boots and shoes. misc., small applainces.

TRADING POST
1 miles west of Union, ¼ mile south
573-3076
Opened weekdays 8 a.m. to 6 p.m.
Sunday 1 p.m. to 6 p.m.
Buy, trade and sell paper back books, antique furniture, such as hall trees, wash stands, china cabinets, side boards, depression dishes and dolls.

3 FAMILY GARAGE SALE
Lots of dishes baby clothes, furniture, 3 washers, in good condition, 3 dryers in good condition. Lots of extra items. Piano for sale, also best offer. All day Sat. after 1:00 Sunday and all day Monday.
1409 20th

Use Snyder Daily News Classified Ads—Call 573-5486

GARAGE SALE
Sunday Only!
Furniture, dishes, clothes, misc.
1608 27th.

FLEA MKT.
SAT. & SUNDAY
East Hwy. across from Coliseum,
Everyone Welcome.

RENTALS L-1

BEACON LODGE
Weekly Rates
Cable TV, Phone
Restaurant open 6 a.m. - 10 p.m.
7 days a week
East Hwy. & Traffic Circle

PONDEROSA MOTEL
Low Weekly Rates
Refr. Air Cond.-Cable TV
Lamesa Hwy.
573-2671

FURNISHED APARTMENTS & ROOMS
Special Weekly Rates
Bills Paid—Come and Look
Tel-Ray—T.V. Available
SKYLINE MOTEL
Lamesa Hwy 573-9226

COMMERCIAL BUILDING for large or small equipment. East Highway. For appointment Call Mrs. Wells. 573-3915.

FOR RENT 2 bedroom furnished apartment. No pets, no children. Call 573-9515.

FURNISHED 2, 3, & 4 room apartments with or without T.V. Bills paid, no children or pets. Phone 573-3566 or 306 28th.

FURNISHED 2 bedroom Mobile Home, for rent call 573-9001.

HILL COUNTRY RANCH
3000 acres near Kerrville. Good grass. Abundant game-deer, Turkey. Some exotic game. Nice hunters cabin. $200. per acre.

450 acre ranch 135 miles East of Snyder. 10 tanks. Waterwell. Working pens. roping arena. Barns. Garage. Good grass - Deer, Quail & Dove. Little log cabin with a Big fireplace. $275. per acre.
LOIS GRAVES REALTORS 573-2540

SPECIAL
OPEN HOUSE
FRI-SAT - 1-6 SUN.

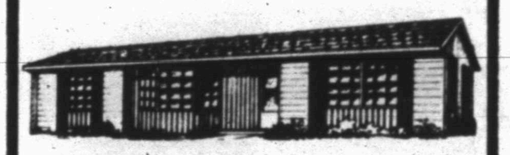

6 ALL NEW MODULAR HOMES
★ NEW FLOOR PLANS ★
★ NEW DECORS ★
14X70 $118 per mo.
Abilene Mobile Homes
4618 N. 1st 672-6466

IF YOU WANT THE BEST
BUY IN
Guaranteed Renewable
HOSPITALIZATION
See
BOREN & WEST
INSURANCE AGENCY
Local Claim Service
2605 College Ave. 573-6911

EXTRA FINE USED CARS
THIS WEEK'S SPECIAL
73' Chev. ½ ton Pick-Up L.W.B. -V-8 Standard $2095.00
73 Chev Impala 4 door, loaded $2395.00
★ ★ ★
1973 Malibu Classic Coupe 2 door hardtop 12,000 miles, loaded $4798.00
75' Nova 4-Door - L.N. Series Loaded $3,595.00
75' Plymouth Custom Fury 4 Door Loaded $3,495.00
74 Ford 9 Passenger Sta. Wagon, Loaded $2795.00
75 Malibu 4 door, loaded $3495.00
BILL'S CAR MARKET
573-8386 East Hiway Traffic Circle

GAS PLANT OPERATOR
TEXAS OIL & GAS CORP.
Due to personnel promotion-Texas Oil & Gas Corp. has an opening for Gas processing plant operator with a:
MINIMUM of 2 years experience.
Plant is located 12 miles west of Denton Texas.
Call 817-482-3430 Days
Fred A. Walker
Rt. 1 Box 45D
Krum, Texas 76249
Evenings Call: 817-482-3732 or 482-3499
An equal opportunity employer. M-F

OVERSEAS EMPLOYMENT
Tool Pushers
Drillers
Derrickmen
Rig Mechanics
Options Available
1. Work 28 days on and 28 days off with return transportation to U.S. paid, or
2. One year contracts (married or single) with 30 day paid vacation after each 12 months work.
You must have experience for the above classifications. Interviews will be held by Mr. Hubert M. Pittman from 8:30 a.m. to 6 p.m.
PLEASE CALL FOR APPOINTMENT
Monday, November 15, 1976
Colonial Inn (915) 677-2683 Abilene, Texas 3210 Pine St. I-20 at Pine St.
Tuesday, November 16, 1976
Holiday Inn San Angelo, Texas 333 Rio Concho Dr.
(915) 655-8151
If unable to interview, please contact:
SANTA FE DRILLING COMPANY
A Division of Santa Fe International Corp.
P.O. Box 1946 (915) 362-0241 Odessa, Texas 79760
An Equal Opportunity employer

ONE BEDROOM FURNISHED apt. for one person. Call 573-5191.

MOBILE HOMES L-9

1972 Van Buren mobile home, 14' x 70'. West of Snyder. Good condition, $8,000. Call 573-0036.

MOBILE HOME for sale, special built, 2 bdrms, 2 baths, call after 5 p.m. 573-8704.

70 x 14 Melody 3 bedrm. 2 bath fully carpeted, pay $794.00 & assume payments of $110.59 a month. Quality Mobile Home Sales. 5111 College Ave. 573-3230.

MOBILE HOME: Sparten, 8' x 42' all aluminum, central heat & window air-conditioned, 2 bedroom. 573-8868.

FOR SALE: Marlett unfurnished mobile home. 12 x 60 with 7' living room extension. Call 573-7059.

REPOSSESSED 1974 Challenger Mobile home, 70' x 14', 3 bedrm. 2 bath, completely carpeted, $6,650.00 or best offer. Quality Mobile Homes. 5111 College Ave.

WANT TO BUY-RENT L-12

WOULD LIKE TO buy portable dishwasher and gas range, in good condition. Call 573-2358.

COUPLE DESIRES to rent 2 or 3 bedroom house with fenced yard. Can furnish references. Please call 573-8493.

WANT TO buy house with acreage south of Snyder. Collect 737-2433 after 5:00 or 728-5877.

REAL ESTATE M

TAX SHELTER
320 acres open country pasture, 200 improved pasture land. 9 water tanks, cross fenced, creek running eastern Oklahoma. 573-3895.

1. Farm & Ranch - 104 A. Cult. Huge Tank, old House & Barn, Some Min.
2. In Country 4 acres good water well & elec. Pump, $6,500.00.
3. Mobil Home lots. Outside City Water Available. Terms.
4. West of Snyder 80 A. of Land & a Good 3 bd'rm. Home, good water.
5. Southeast 160 A. 20 A. Pasture Rest Cult. Some Min. $265.00 A.
6. Near Ira 40 Acres of Land Price $15,000.00 Will G.I.
7. Good Bldg lots on Dennison Ave. & Some on W. 42nd St. $4000.00 up.
8. West Snyder 3 bedrm Home & garage apt. for income
9. Plenty mobile Lots. Terms on Some.

Roswell Rigsby Real Estate
299 E. Hwy. Ph. 573-7682

STANFIELD SCHOOL AREA..NICE 3 bedroom, small den..refrigerated air..central heat..carpeted..dishwasher ..$26,000.00 new listing.

BELMONT PARK ADDITION...located on Birch St..2 bedroom home on large lot..$10,500.00..new listing.

NORTH CENTRAL..extra nice 2 bedroom with double car garage..freshly painted..equity buy..total price $14,500.00..new listing.

EAST..3-bedroom home with new roof and has been repainted..sales price $9500.00...new listing.

TWO NICE LOTS ON TOWLE PARK ROAD..will sell separately or together..each lot contains over ½ acre..great building sites.

STEVENSON REAL ESTATE
4102 College Ave.
Business Phone 573-5612
Nights & Weekends — 573-5612

BUYING? OR SELLING?
3 BR, 2 B, Bassridge. All the extras for gracious living.
4 BR, ¾ acre all fenced pecan & fruit trees. Equity.
3 acre tracts suitable for building, close in.
7¾ acres good location and water.
60 acres, good house, water west $63,000.00.
2 sec. grassland, 100 acre in cult. no minerals, $130 per ac.
5 sec. grassland 600 cult, no minerals $125 per acre.
233 acres west of Dermott, $325 per acre.
160 acres, all in cult. $250 per acre.
Mobile Home lots, good location.
Commercial lots, good location.
Nice lake cabins, J.B. Thomas.
BEAVERS REAL ESTATE
2425 College Ave.
Phone 573-9472
Virginia Elme 573-3713

LOIS GRAVES REALTORS
573-2540
Phillips 66 Center
East Hwy

VERY SPECIAL HOME
Custom built & decorated..4 bedrms - 3 bths..Lrg Den..Beautiful kitchen & patio..Immaculate condition..Appointment only.

OWNER TRANSFERRED
3 bedrm-1 bth..Dining rm..carpeted, fenced, garage..Good location - East. Equity with low payments.

JUST LISTED
Owner moving & will sell his pretty home in SW area..3 bedrm..2 bath..Refrig. Air...Nearly new and only $28,000.

A REAL BARGAIN
Lrg. 2 bedrm home..Garage..Good corner lot...Central area. Total price $12,500.

TWO FOR ONE!
Lrg. 3 bedrm..2 bth home on 3 lots..PLUS good 2 bedrm home next door.. Let the rent make your payments! North.

WEST OF TOWN
NICE 3 bedrm..2 bth brick on 1 acre. Pretty kitchen with built-ins. Garage. Priced to sell.

MIKE GRAVES 573-2939
JOYCE McCOY 573-0704
LOIS GRAVES 573-2540

Elizabeth Potts REALTORS
573-2404

SHOW HOME-Custom designed, living room, study, huge kitchen with bar, new built in stove, trash compactor. Dining room, 3 bed, 2 bath, gameroom, ref. air, fenced, plus an apt. for added income. Lots of other extras.
NEW ON MARKET-Neat, 2 bed, large metal storage, East-$10,500.00.
WHY PAY rent collect it. Nice interior, 3 bed, 2 bath, older home with seperate small house.
NEAR TOWN-15 acres, fenced, cultivated, reasonable.
UNIQUE-Large older home, all redone, 2 bed, landscaped-see to appreciate.
EAST-3 bed, 2 bath, large utility, 2 car garage, new carpet, ref. air, heat.

Evenings & Weekend
BEVERLY HESTER 573-9617
MARGARET WEST 573-6674
3405½ College Ave.

1. NEW FARM LISTING...280 acres...25 Percent down...10 year loan available. We will divide into 80 acre tracts if that is all you want.
2. NEAR TOWN...HOUSE... Barn...sheds...two irrigation wells & sprinkler pipe. Also has excellent fences and Corrals.
3. Country Home...This is an opportunity you can't afford to miss. Brick...Storm Cellar...Ref. Air... & a workshop.
4. Nice Home...3 bed two baths...best area of Snyder...Possession at time of closing.

BRIGHT'S REALTY
North Side of Square
Business Phone 573-6137
Nights- Weekends 573-9583

FOR SALE approximately 18 acres, 3 miles west of Ira, pavement all sides. Also small 2 bedroom house completely remodeled inside. 1006 27th Street. 573-3747 after 5:00 weekdays, all day weekends.

Texas Instruments Headquarters
BUD'S OFFICE SUPPLY

FOR SALE
3 bedroom, 2 bath brick home, about 2100 sq. ft. Living area. Large corner lot, good location, privacy, fence, bomb-storm shelter, 2 car garage. Fireplace, competatively priced. Call 573-5594 or 573-3405.

NEW LISTING-West-Beautiful 3 bedrm, 2 bath, Ref. Air, fireplace, all carpeted. Large fenced yard, att garage, price to sell.
EAST-Nice carpeted 3 bedr, one bath, carpeted, large utility room.
NORTH- commercial lot, also, has nice comfortable carpeted 4 bedrm, 2 bath, big utility room, disposal, big bedrms, storm sellar, also, 2 bedrm guest house or can use as rental, plus extras, all this for only $27,500, see today.

Merle Newton Realty
3111 College Ave. Office 573-6928
Merle GalyeanHome 573-6928
Raborn GalyeanHome 573-6928

JOE BOX REALTY
4006 College
HILL AVENUE-Three Bdrm home in Excellent neighborhood. Nice carpet, good size kitchen-dining area.
EAST SNYDER-2 bedroom house-only $6500.
WEST SNYDER-3 bedroom home with detached garage-only $13,000.
FARMS
TEXAS VETERANS-See us if you are ready to use your vet. loan eligibility...We have some 20 and 30 acre tracts.
SOUTHWEST of Snyder...Let us show you this half-section with 2 water wells and located on a corner..very accessible.
JOE BOX (Day or Nite) 573-5908
BILL EARLY 573-2902

611 East Highway
JACK & JACK Realtors
573-3452

PRICE REDUCED-
Only $7,250 will buy this 2 bedr. home. 2½ blocks from down town. 1½ blocks from super market.
LOW EQUITY-
Will buy 2 houses on corner lot-live in 3 bedr, 1 bath, den and living room. Have reasonable amount of income on second house.
REDUCED TO$37,000-
Extra large family room with fireplace, bar, formal dining, study. 3 bedr. 2 baths, on blk. from Stanfield.
2806 Ave. Y-
Excellent buy for oung couple or investment property, 2 bedr. carpeted, fenced yard, vacant.
WELL KEPT-
Two bedr. with living room and den, extra large kitchen with dishwasher and double oven stove. A good buy for $15,500.
3 NEW HOMES-
Two with 1600 plus sq. ft., 3 bedr. 2 bath, fireplace, utility room, double car garage, brick, Mid $40's One with 1120 sq. ft. 3 bedr. 1¾ bath, large carport, frame. Mid $290's. Call for more information!

Bill Chambless 573-8851
Howard Jones 573-3452
Dolores Jones 573-3452

Job Switch Is Bit Shocking

MIAMI (AP) — Louis J. Kilmer says a summertime switch from sociology instructor to campus security guard at Barry College here proved "a bit shocking, a little scary in retrospect."

Kilmer said when school ended last spring, he needed money, so he applied for a guard job. "I walked up to the chief of security and said how about a job. He thought I was kidding," he said.

Kilmer said that patrolling the campus on a scooter at night soon made him suspicious of things such as people walking across campus at night and automobiles cruising around.

Kilmer said he also noted with distress how eager he became to ticket cars parked in unauthorized spots.

"After a while I became aware of the fact that this would be a good chance to sort of look at myself in terms of what the job might be doing to my behavior," he said.

Kilmer isn't sure whether he will be a guard again next year.

40 ACRES PRE-OPENING SALE $16000 NOW. Farm can be yours for only $12000 pay whatever down pay't you want even none if you desire you must pay 2 back pay't of $109 Call Fred collect at once 602-947-8011.

FOUR ROOM & bath house to be moved. Call 573-3257.

BROWNING REALTY
1906 26th St.
LOOKING FOR A HOME WORTH THE MONEY???
This is a super location to all schools on 38th place. Its liveable and roomy. Has lots of "EXTRA'S". Its 2 bedr. with built-in porch can be used as 3rd br. den, or study.
OWNER SAYS SELL!!EAST SIDE LOCATION. Its a nice 3 bedroom. Very attrractive, carpet and drapes.
BRAND NEW, BUY THE BEST!!Just completed, brand new and in our new location-West of Towle Park. Its beautiful. Has all the EXTRA's!!! Ready to move into. Good loan available.
BUILDERS OF CUSTOM BUILT HOMES. New addition-We have several Homes that will not be long before they will be completed. All SIZES and PRICES. Come pick your colors and floor plan!!
GOOD LOANS ARE AVAILABLE!!Featuring all brick, all the extras, fireplaces, built-ins, and fences!!!
Office Phone 573-6306
Home Phone 573-3158
Mrs. George Richardson 573-3990

MACHINE SHOP & WELDING

General Machine Shop Service
MACHINERY REPAIRS
PORTABLE WELDING
DIAL 573-3283
NEAL MACHINE SHOP
2311 AVE G - 1½ BLKS N. OF E. HWY

DIVERSIFIED

BY BILLY E. ROACH
COUNTY EXTENSION AGENT

TAX QUESTIONS AND AGRICULTURAL EXEMPTIONS:

We have received a brochure from Bob Bullock, Comptroller of Public Accounts, entitled "Agricultural Exemptions." This leaflet gives many examples of tax exemptions applicable to agriculture. As we approach the time of year to begin putting our tax information together, I believe most producers would benefit from having a copy of this leaflet.

If you would like to have a copy of this leaflet write: Tax Information Division, Comptroller of Public Accounts, 111 East 17th Street, Austin, Texas 78774 and ask for the leaflet entitled "Agricultural Exemptions.".

If you have specific questions or need help with any state tax problem, you can obtain assistance by dialing the toll-free number 1-800-252-5555. Also there is a regional field office in Abilene and Lubbock for help on state tax questions.

SOIL SAMPLING AND FERTILIZATION:

Any time after crops mature in the fall is an ideal time to take soil samples.

Once plants reach maturity they virtually stop taking up nutrients. Therefore, the soil's nutrient state will remain about the same until planting time next spring.

There are many advantages to soil testing at this time. For one thing, you can now readily identify problem areas in a field.

If you think fertility caused reduced yield or unusual symptoms in some areas, sample these areas separately so that a comparative evaluation can be made.

Other reasons for soil testing this time of year include pleasant weather and more favorable soil conditions.

Although overall shortages of fertilizer are not anticipated there can be a big advantage in having time to make plans with your dealer for the material needed.

The possibility of fall application of all or part of next year's fertilizer soon after harvest is another important consideration.

Information on how to collect representative samples can be obtained from our office.

It is important to provide the soil chemist with information about your land use plans for next year so that fertilizer-use suggestions can be made on - our soil test report. A choice can be indicated on the information sheet accompanying soil samples whether regular tests or regular tests plus the micronutrients iron, zinc and manganese are desired.

With current and projected crop prices, we can justify application of fertilizers considerably easier than we have in some years in the past. It's a step in the right direction for more profitable fertilizer use in 1977.

FERTILIZATION OF SMALL GRAINS

With all the moisture we have received, many small grain producers are considering the application of fertilizer. Certainly with moisture we have this practice could be very beneficial, however there are a couple of points we should consider.

With small grain already established, about the only nutrient we should apply is nitrogen. Nitrogen will move down in the soil with soil moisture and the plants will be able to utilize it.

This is not true with phosphorus. Phosphorus will for all practical purposes remain where it is placed. So unless you can put the phosphorus into the root zone of the plant, you will receive little to no response from an application of phosphorus.

Another consideration is the source of nitrogen. Some of the nitrogen compounds, such as Urea, are very volatile and if these fertilizers are broadcast on top of the ground without any incorporation, you are likely to loose a very high percent of the nitrogen to evaporation or volitilization. There are several fertilizers that are very stable and these should be used if broadcast on top of the ground.

If you fertilize now, you should plan to graze since heavy applications of nitrogen will stimulate vegetative growth and the plants will be more susceptible to cold weather damage.

Gallery Acquires Rare Italian Art

ROCHESTER, N.Y. (AP) — The Memorial Art Gallery of the University of Rochester recently acquired a 16th-century Italian painting it calls "rare and important."

The painting is by Niccolo dell'Abbate. Gallery director John A. Mahey says it was "one of the great acquisitions made by an American museum this year, and certainly one of the greatest in the Memorial Art Gallery's history."

THE GREENE HOUSE
2106 KSNY Drive
573-5997
Come By And See Our Beautiful Selection Of Green Plants. Priced Reasonable.

the needle point
BEGINNING NOV. 13th
WE WILL BE OPEN
SATURDAYS—10 AM—4 PM
Latest Arrivals — Patches and Flowered Initials for Jeans.
Quick-Point Kits, Cross Stitch and Lovely Hand Painted Canvases.
Interesting Items for Teenagers and the College Crowd.
INSTRUCTIONS
573-3377
COGDELL CENTER
"The most unusual in needleart"

U-RENT-EM
We are now offering in this area a popular line of lawn care equipment.
Come by and visit our newly enlarged building and see the Snapper line of garden equipment.
We will trade up to $20 allowance on you old machine in on a new Snapper or A.MF. Lawn Mower
Let us service, repair and store your present equipment for the next season.
ALL WORK GUARANTEED
FINANCING AVAILABLE
U-RENT-EM
573-5561 3403 COLLEGE AVE.
ON SAME LOT WITH ROBO WASH

50% OFF SHIRTS WITH SLACK PURCHASE
20% TO 40% OFF ALL GOLF CLUBS

MARINA WOOL SWEATERS BY LYLE & SCOTT
WIND AND RAINWEAR BY STARTER & ROYAL
BUY FROM A PRO!
BILL KEYS GOLF SHOP
Snyder Country Club 573-7101

Anthony's
COUPON Specials
Clip and Save . . . on our many outstanding values at Anthony's.

VALUABLE COUPON
Boys' or Girls Coats $5. OFF
$5. off on any boy's or girl's coat selling for $12.99 or more.

CLIP AND SAVE

VALUABLE COUPON
MEN'S SHIRTS $2. OFF
$2. off on any shirt in our stock retailing for $8. or more.

VALUABLE COUPON
Men's Vested Suits $5. OFF
$5. off any suit in our entire stock.

VALUABLE COUPON
MEN'S FELT HATS
Of $20 Value Or More
$5 OFF

VALUABLE COUPON
MEN'S COATS $5. OFF
$5. off on any coat selling for $14.99 or more.

VALUABLE COUPON
PILLOWS $1. Off
$1. off of any bed pillow selling for $2.99 or more.

VALUABLE COUPON
Women's Coats $10. OFF
Special group of coats regularly retailing for $39, or more. Sizes 6 - 18.

VALUABLE COUPON
Sweaters $3. OFF
$3 off any sweater selling for $8 or more.

VALUABLE COUPON
Mens', Women's, Children's SHOES $2. OFF
$2 off any pair of shoes selling for $10. or more.

"WHERE YOU ALWAYS BUY THE BEST FOR LESS"

GIBSON'S DISCOUNT CENTER

OPEN 9 AM–8 PM
MONDAY THRU FRIDAY
OPEN 9 AM–9 PM
SATURDAY

REGULAR 39¢
POPS RITE
POPCORN
ONE LB. BAG 33¢

BUBBLE BATH
IN PLASTIC GLASS DECANTERS
99¢ & UP

CASCADE
AUTOMATIC DISHWASHING
DETERGENT
GIANT SIZE

REGULAR 49¢
DELTA
PAPER TOWELS
2 FOR 88¢

QUAKER STATE
ANTI-FREEZE

$2.99 GAL.

GIBSON
RUBBING ALCOHOL
22¢

REGULAR $10.99
WEDGE PILLOWS
$8.44

20 GALLON
GALVANIZED
TRASH CANS
$3.99

REGULAR $14.99
DICKIES
LONG SLEEVE
COVERALLS
$12.88

REGULAR $14.99
GIRLS PRE-WASHED
FASHION JEANS
$12.88

REGULAR $18.99
BOYS QUILTED
COATS
$16.88

REGULAR $18.88
BARBIE
FASHION PLAZA
$15.95

BIG BUCK
GAME BAGS
REGULAR 88¢
69¢

BAILES
BESTMADE
DOG FOOD
25 LB.-CHUNK
$4.49

TABLE LAMPS
REG. $9.99 $7.88
REG. $19.99 $17.88

LADIES PANT MATE
BLOUSES
REGULAR $6.99
$4.88

BIC
BUTANE LIGHTERS
$1.49 VALUE
69¢

REGULAR $10.99
MENS BRONCO
WESTERN SHIRTS
50% COTTON
50% POLY
NO IRONING NECCESSARY

$7.88

GIBSON NO. 964
PANTY HOSE
ONE SIZE FITS ALL
39¢

BOY'S
DENIM
FLARE JEANS
$5.88 PAIR

NORTHERN
BATHROOM TISSUE

4 ROLL PKG. 66¢

Coca-Cola
Trade-mark ®

7-UP OR MR. PIBB
64 OZ. NO DEPOSIT
79¢

FRUIT OF THE LOOM
KNITTING YARN
SKEIN
79¢

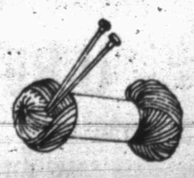

CHEWING TOBACCO
REDMAN–BEECH NUT
CONWOOD–REDFOX LEVI
CARTON $3.99

THE SNYDER DAILY NEWS

SECTION B., NOV. 7, 1976

TICKETS DELIVERED—Tony Dunn of the Snyder Optimist Club delivers tickets to the Youth Appreciation Banquet to the Athletic Center where they are on sale. Accepting the tickets is Kellye Crenshaw, an employe of the firm. Banquet tickets also are on sale at Texas Electric Service and at Forrest Lumber Co. (SDN STAFF PHOTO)

Optimists' Youth Week Opens Today

The observance of Youth Appreciation Week begins today in Snyder, under sponsorship of the Snyder Optimist Club.

The opening day observance will be centered in Snyder churches. Optimist Club officials said that many local ministers have indicated that they will call special attention to the community's youth in their services today.

The observance will move on through the week toward a Thursday night climax when the Youth Appreciation Banquet will be held at the Scurry County Coliseum. Tickets to the banquet are now on sale at Texas Electric Service Co., at the Athletic Center and at Forrest Lumber Co. They also may be purchased from any member of the Optimist Club. The banquet tickets are priced at $3.85 each.

Monday will be "Youth in Government Day." Students elected by their peers will spend time in local government offices, observing the duties of the office holders and thus become more familiar with the different offices.

Also, Monday is the deadline for entries to be submitted in the essay contest sponsored by the Optimists. Any junior high or high school student is eligible to enter. Each entrant must submit an essay of his own on the subject "What Is Right with America." The winner will spend several days in Austin with State Rep. Mike Ezzell observing the Legislature in session and visiting various offices and buildings around the Texas Capitol.

On Tuesday, the feature event on the Youth Appreciation Week schedule will be "Open House" at the Scurry County Boy's Club. Parents are invited to bring their sons and daughters to view the facilities and programs offered by the Boys' Club.

The winner of the essay contest will be announced at the banquet on Thursday night. There will be special entertainment and Dr. Joe Reaves will be the banquet speaker

Earlys Fail To Get Bird

KANSAS CITY (AP) — The Earlys lost their bird three years ago.

It was a myna they had taught to say, "Hello, Sweetheart," "I am beautiful" and "I am the Earlys' Bird," among other things.

Ross F. Early testified Friday in Jackson County Circuit Court that he and his wife, Susan, found the missing myna last April in a suburban pet shop, and recognized the bird from its phraseology.

Early went to court, he said, because the store refused to give him the bird.

Judge Paul E. Vardeman awarded the Earlys the bird on a default judgment because the pet shop was not represented in court. The bird, still in possession of the pet shop, did not appear.

Texans Have More To Spend Now

AUSTIN, Tex. (AP) — Texans generally have more to spend this year, the Bureau of Business Research said Saturday.

"Contrary to the beliefs of the man on the street, real disposable per capita income is going up both in Texas and in the nation," Dr. William E. Avera, professor of finance at the University of Texas, wrote in a special report.

"In Texas, unless population is increasing much more rapidly than is likely, the increases in personal income registered this year translate into higher per capita spending power for the state's residents," he said.

Avera said that the "relative stall between the second and third quarters of 1976 may seem a grinding halt to consumers used to the above 4 per cent rates of previous quarters. Comparable figures are not yet available for Texas, but it is likely that the drop was less severe between 1973 and 1974 and the rebound in early 1976 more gradual.

"The situation in Texas may even seem worse because of higher past growth rates and media coverage that may have led Texans to believe their incomes should be growing faster than the national income."

He said many Texas communities are registering an increase in both total employment and unemployment. "The increased participation causes a short-run difficulty in reducing unemployment even with expanding production, while in the long run offering higher potential levels of output," he said.

Avera said that "politicians who attempt to garner favor with voters by increasing their satisfaction with income growth face great difficulty. There is some question whether governmental action can have any positive effect except in the short run."

CHECK PRESENTED—A $50 contribution by the League of United Latin American Citizens to the National Multiple Sclerosis Society has been announced. Mario Herrera, local LULAC president, is shown presenting the check to Mrs. Ruth Franks.

Higher Gas Bills Seen If FPC's Order Stands

By STAN BENJAMIN
Associated Press Writer

WASHINGTON — The Federal Power Commission's approval of new price increases on natural gas may add $15 to $18 a year to the average homeowner's bill, but the rate hike is expected to be challenged in the federal courts.

The commission issued a new rate hike order late Friday, estimating it would cost consumers who use natural gas some $1.5 billion to $1.8 billion each year. The FPC estimated that that would add some $15 to $18 to the annual average residential gas bill.

But a spokesman for a citizens' consumer group immediately said his organization plans to ask the federal appeals court here to block the FPC price hikes.

The citizen group, called Energy Action, asked the U.S. Court of Appeals to review the FPC decision, and a spokesman said the organization would request on Monday a court order to block the rate increases from taking effect.

The spokesman said the request for review was filed quickly in a bid to keep the case in the courts in Washington instead of waiting for gas producers to seek an anticipated review by the federal court in Louisiana, a major gas-producing state. The group indicated it would expect a Louisiana court to be more sympathetic to the industry.

After trying for 20 years to regulate natural gas prices on a regional basis, the FPC set its first nationwide price ceiling in July 1974, at 42 cents per thousand cubic feet for gas sold by producers to interstate pipelines.

Natural gas sold inside the same state where it is produced is not subject to federal price regulation, but gas carried to other states is regulated by the FPC, under a 1954 Supreme Court decision.

The FPC raised the nationwide rate to 50 cents in December 1974, and yearly increases brought the ceiling to 52 cents by the start of this year.

Last July 27, the FPC adopted a doubling and tripling of the rates: $1.42 for gas from wells drilled after 1974, and $1.01 for gas from 1973 and 1974 wells.

Spokesmen for both consumers and the industry challenged that order. Consumers said the rates were too high, and the industry side claimed they were still too low.

After reconsidering, the FPC now has reaffirmed the $1.42 rate, but lowered the $1.01 rate to 93 cents per thousand cubic feet.

At the same time, however, it raised its estimate of the amount of gas affected by these rates, just about cancelling any cost-lowering effect of the rate revision.

The FPC had estimated last July that the new rates would cost the public an additional $1.52 billion in the first year. Now it estimates the impact at $1.49 billion to $1.78 billion.

If shared evenly, the rate hikes would increase the average residential gas bill about 6.5 per cent to 7.7 per cent, the FPC said.

Two Perish In Plane Crash

HOUSTON (AP) — A single-engine aircraft struck a utility tower guide wire and crashed in an open field in northwest Harris County Friday night killing the two youths aboard.

The names of the dead youths were withheld pending notification of relatives.

A spokesman for the Texas Department of Public Safety said the plane, a two-passenger Cessna 150, was flying low and the two occupants apparently were watching a high school football game about a mile from the crash scene.

Classified Ads—Call 573-5486

A WEEK AT WTC

SUNDAY

2 p.m. to 5 p.m., June Harbin Art Exhibit in Scurry County Museum.

MONDAY

7:30 p.m., Rodeo Club meeting in Room 101 Applied Science Building.

5:15 p.m., HOPE For Tomorrow meeting, Room 203 Learning Resource Center.

TUESDAY

6:30 p.m., Adult Education Classes, Room 203 Learning Resource Center.

7 p.m., Chamber of Commerce seminar on shoplifting, Fine Arts Theatre.

THURSDAY

10 a.m., Meeting of West Texas Council on Higher Education, in board room.

6:30 p.m., Adult Education classes, Room 203 Learning Resource Center.

SATURDAY

8 p.m., Basketball, Westerners vs. Cameron State Junior varsity.

"Clink" is a slang term for prison or jail. It derived from the famous London gaol, the Clink of Southwark, which was destroyed by riots in 1780.

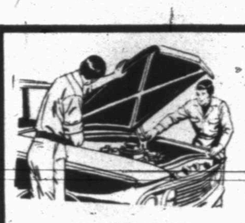

TRUST YOUR CAR TO US!!
WE'RE EXPERTS

- Engine Tune-Up
- Shocks
- Mufflers
- Tail Pipes
- Trans. Service
- Air Cond. Service
- Brake Repair
- Water Pump Ser.

TIRES
Michelin-Lee
Gulf-Goodyear

Hi-Speed Balancing
DENSON
GULF SERVICE
300 East Hiway 573-3912

LEGION BREAKFAST SET

Local Veterans Plan To Celebrate Armistice Day

Plans for observing Veterans Day on its true date--Nov. 11--have been announced here by Joe Lee Dupuy, Commander of Layne-Kite Post No. 181, American Legion.

This year's observance will mark the 58th anniversary of the signing of the Armistice which ended World War I, Commander Dupuy reminded.

Veterans organizations here have continued to observe Armistice Day on its true date despite changes made by Congress a few years ago to put more holidays on Monday each year.

This year's Armistice celebration will begin with the usual breakfast of pancakes, bacon and sausage at the Legion Home, 1802 Avenue R. Breakfast will be served beginning at 6 a.m. and a special addition to the menu this year for the benefit of Navy veterans will be a pot of navy beans cooked by C. C. Allen. All veterans and their families are invited.

Dupuy urged all business firms and citizens to display the American Flag on Veterans Day.

"Veterans Day has been designated by Congress as a national holiday to honor the men and women who served in the uniform of the United States. It is dedicated to the ultimate goal which they all sought through their sacrifice and service--peace with honor," Dupuy said.

"By participating in this patriotic holiday, Post 181 will be joining with thousands of other American Legion Posts, Veterans of Foreign Wars Post, Disabled American Veterans and World War I and Amvet Posts throughout the nation."

For the evening meal Thursday, the Veterans of Foreign Wars Post No. 8231 will serve a barbecue dinner to veterans who have their 1976 membership cards in any veterans organization.

SHUGART COUPON
HOYT'S FURNITURE-CARPET & APPLIANCE
2112 25th Street

TUESDAY, NOV. 9
9 WALLET SIZE COLOR PORTRAITS
99¢
ASK About Our FREE 8 x 10 OFFER
Extra charge for GROUPS

"STARVING ARTIST"
ART SALE
ORIGINAL OIL PAINTINGS
VALUES TO $210.00 – OVER 80 ARTISTS REPRESENTED
NOTHING OVER $35.00
MOST UNDER $20.00
FREE ADMISSION
WEDNESDAY NOV. 10 5 P.M. - 9 P.M.
SCURRY COUNTY COLISEUM
ALL ART PRESENTED BY HOME GALLERIES – WACO, TEXAS
COME EARLY FOR BEST SELECTION

ANGELA ELLEDGE

INTRODUCING...
Angela Elledge a recent graduate of Jessie Lee's of Lubbock. Trained in the latest methods of styling and cutting. She welcomes everyone to come by and get acquainted.

THE LATEST THING
WE DO DOUBLELOBE EAR PIERCING
THE BEAUTY PUB
4201½ COLLEGE 573-6211

THOMPSON'S
Southeast Corner of Square
Oakbrook
Regular $19.95
Now $15.97
Black, Brown, Camel, Red, Navy, Bone, White, Gold, Grey, Wine Multi, Tan Multi.

ORIGINAL MITTENS™ CONSTRUCTION
S 6-10 | N 5-11 | M 4-11
EASY STREET
America's most comfortable shoes.

DECEMBER WEDDING—Rev. and Mrs. Jim Ray Mosley of Ira announce the engagement and approaching marriage of their daughter, Gay Lynne Pounds, to Charlie Lee (Chuck) Haigood, son of Mr. and Mrs. O. L. Haigood, 802 West Twenty-seventh St., Plainview. Rev. Mosley will perform the ceremony on Dec. 18 at The Bridal House in Plainview. The bride-elect attended Wayland Baptist College after graduation from Sands High School, Ackerly, and plans to enter Licensed Vocational Nurses School in February. Haigood, a graduate of Plainview High School, attended Texas Tech University and is employed as camera technician at Plainview Daily Herald.

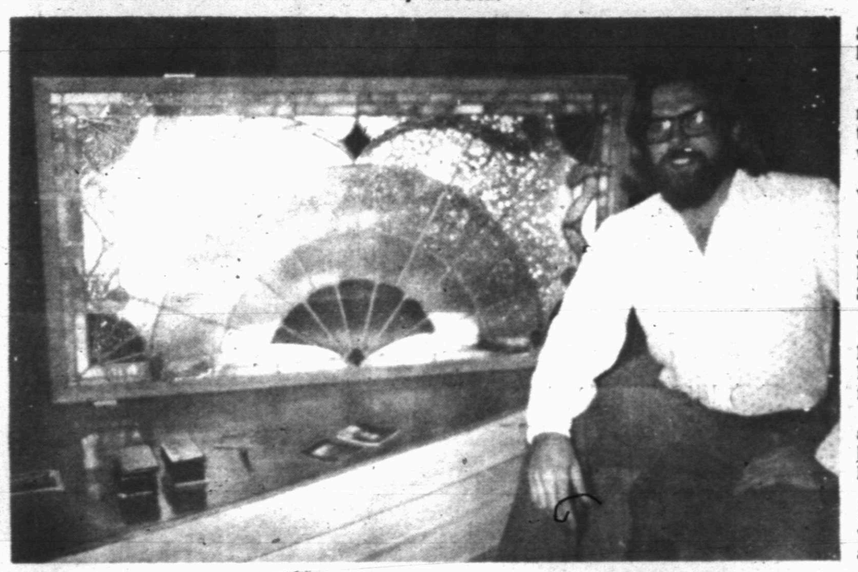

PRESENTS PROGRAM—Mike McCormack presented a program on the history and making of stained glass at the American Business Women's Association recently. The beautiful stained glass window was exhibited along with several other pieces of his work.

Stained Glass Exhibited

The Scurry Charter Chapter of the American Business Women's Association met at Martha Ann's Womans Club on Oct. 28 for the regular dinner meeting. Guests were Carol Warren, Merle Norman Beauty Advisor, and Mr. and Mrs. Mike McCormick. The invocation was given by Barbara Williamson.

Mike McCormack gave a most interesting program on the designing and making of stained glass windows and exhibited several framed windows that he had made for illustration. He also gave a brief history on the manufacture of both glass in general and stained glass sheets.

The vocational talk was given by Vern Beasley, who is a co-owner with her husband and son of Basin Brake and Spring, which is a new business in Snyder.

Following the business meeting, Mary Ellen Meador, delegate to the ABWA National Convention in New Orleans, gave a report of her attendance there. Catherine Margerum was elected National President, Alma Joan Daugherty was elected National Vice-President and Margaret Reisdorph, Secretary-Treasurer. Ja Ann Kadlec of Wichita, Kansas, was elected District Vice-President for District III, of which Snyder is a part.

ATTENDS NATIONAL ABWA CONVENTION—Mary Ellen Meador, far right, is pictured at the National ABWA Convention in New Orleans with representatives of the chapters from Abilene.

Louis XVI Bust To National Gallery

WASHINGTON (AP) — A bust of Louis XVI has been acquired by the National Gallery of Art.

The bust was executed by the 18th-century royal sculptor, Simon-Louis Boizot.

BRAND NEW KIRBY
$199.00
573-0914
Weekdays after 6:00 p.m.

HEALTH TIP from DEAN

Choose your baby sitter carefully. Explain to her carefully and throughly all she needs to know about the children, home facilities and procedures to follow. Prepare a card listing the address and telephone where you can be reached - when you will return - full instructions whether to feed, bathe, or put the child to bed. Also list the phone number of persons to call in case of accident or sudden illness: your family doctor, fire and police department, rescue squad, gas and electric company, etc.

Stinson Drug
NO. SIDE OF SQUARE PH. 573-3531

COMMUNITY CALENDAR

MONDAY

Auxiliary of Leisure Lodge will meet at 7:30 p.m.

Board of Directors of Martha Ann Woman's Club will meet at 10 a.m.

Weight Watchers of West Texas will meet at 7 p.m. at Martha Ann Woman's Club. New members welcome.

HOPE For Tomorrow Weight Control class will meet at the Learning Resource room of WTC. Weighing at 5:15 p.m., lecture at 6 p.m. New members welcome.

TUESDAY

The Antheneum Study Club will meet at 7 p.m. at Martha Ann Woman's Club with Mrs. Billy Huddleston as hostess.

Amitie Jr. Study Club will meet at 7:30 p.m. at the Judy Grimmett home. Pat Hinshaw will present the program on decorating for the holiday season. Hostesses are Judy Grimmett, Judy Barkowsky and Linda Cox.

WEDNESDAY

Altrurian Daughters will meet at 3:30 p.m. at Martha Ann Woman's Club with Mrs. W.B. McSpadden as hostess.

THURSDAY

Retired Teachers Association will meet at 2 p.m. at Colonial Hill Baptist Church Fellowship Hall.

Twilight Garden Club will meet at 7:30 p.m. at Martha Ann Woman's Club with Mrs. Clyde Key as hostess.

Snyder Palette Club will meet at 9 a.m. at the Airport Terminal Building. Dick Cheatham of Lubbock will give a demonstration in oils.

Snyder Newcomers Club will meet at 10 a.m. at the Snyder Savings and Loan Building. The program will be "Sewing Techniques for the Holiday Season" presented by Dorothy Dortch.

FRIDAY

Open duplicate bridge at 1:30 p.m. at Snyder Country Club.

SATURDAY

Musical Coterie will have a Love Feast at 12 noon at the Fellowship Hall of First United Methodist Church. Each member is to bring 2 guests.

SUNDAY

Snyder Palette Club Annual Tea and Exhibit at Martha Ann Woman's Club.

Open duplicate bridge at 1:30 p.m. at Snyder Country Club.

FLUVANNA NEWS

By STELLA JONES

Mr. and Mrs. E.P. Hedrick of Fredricksburg are visiting their daughter and family Mrs. Carlton Daughtery. They also visited with Mr. and Mrs. Bob Daugherty and boys, Mr. and Mrs. Vallie Shipp and son and Mr. and Mrs. Steve Daughtery of Post.

Mr. and Mrs. Russell Jones of Seminole visited her sister and husband Mr. and Mrs. W.H. Jones recently.

Mrs. Ruby Benson is visiting relatives in Olney and attended the Benson reunion over the week-end.

Mrs. Lovie Gatewood is visiting relatives in Vernon.

Mrs. Mary Owen is spending several days with her daughter and family Mr. and Mrs. Sam Hunnicutt and Tim in Big Spring.

Mr. and Mrs. Luke Weems of California visited last week with Mr. and Mrs. V.A. Wills, Mr. and Mrs. W.F. Mathis and other old friends in the community.

Mrs. Jess Pylant of Ackerly spent the week-end with her brother and family Mr. and Mrs. Hurston Lemons and Buster.

Mr. and Mrs. Joe Stansell and boys of Poyote visited over the week-end with his parents Mr. and Mrs. James Stansell.

We want to welcome Mrs. Elizabeth Butler and her son Rhon Johnson to the community. They are operating the Chat and Chew Cafe.

Mrs. Eula Hunnicutt and Mrs. Era Ellis of Abilene visited Sunday and Monday with Mr. and Mrs. Jackie Hunnicutt and children in Midland. Mrs. Eula Hunnicutt will be visiting in the Era Ellis home for a few weeks.

Mr. and Mrs. Larry Adams of Rocksprings visited over the week-end with her father Alf Beaver.

Mrs. Stella Jones visited Saturday with her son Mr. and Mrs. Rodney Summers, Debby and Susan of Snyder and her sister Mrs. Lora Lady.

Mr. and Mrs. Kenneth Wink and children visited last week-end with her parents Mr. and Mrs. Dee Pylant.

Visiting in the M.H. Boulware home on Sunday were Mr. and Mrs. Larry Boulware and Shannon of Snyder, Mr. and Mrs. Grady Jones of Sweetwater and Clay Groce of Lake Thomas.

Mr. and Mrs. Victor Fulford and Jai of Lubbock visited Sunday with Mr. and Mrs. Ray Fulford.

Mrs. Clayton Pennington visited in Abilene Thursday.

Truck-Weighing Station 'Clucks'

LOS ANGELES (AP) — Truckers never mistake Hugh Fletcher's truck-weighing station for any other. It's the only one that clucks.

"I didn't get the chickens on purpose," says Fletcher, 59, who has nine in a fenced area behind the scales. "The chickens fly off poultry trucks as the trucks pull away from the scales. I holler at the drivers, but they never hear me. Sometimes the chickens are injured falling from the trucks. I nurse them back to health."

Fletcher weighs trucks carrying not only chickens but crushed automobiles, watermelons and tires among other things.

Vincent van Gogh, during a six-year period which began in 1884, produced about 700 drawings and 800 oils and only sold one in his lifetime.

—Music T-Shirts
—New Gift Ideas for Chirstmas
—New Shipment of Top 40 Sheets
—"Hiedaway" from Americas' Newest Album
—BOOKS—
"The Best of Pop and Country Rock"
"The New Big Folk Rock"
CROSS KEYS
1900 Snyder Shopping Center
3400 COLLEGE

From the dependable name in time
... the new and exciting
BULOVA
QUARTZ DIGITALS

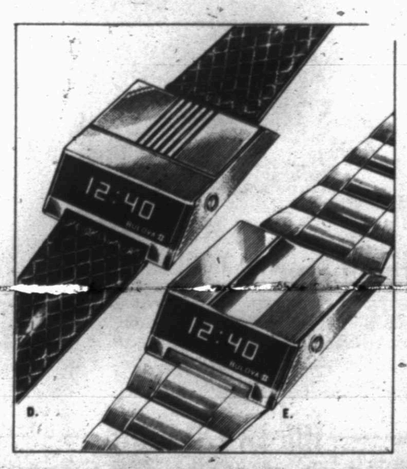

D. Bulova Computron (LED) Goldtone case. Lizard grained strap. $140.00
E. Bulova Computron (LED) Tri-paneled case and band. Goldtone finish. $160.00

Erwin Jewelry
S. Side of Square 573-5773

ENGAGEMENT ANNOUNCED—Mr. and Mrs. B. U. Terry, Jr., of San Jon, New Mexico announce the engagement of their daughter, Bethe, to Max Jones, the son of Mr. and Mrs. Don A. Jones of Fluvanna. The couple will be married in the First Baptist Church in San Jon on December 18. Miss Terry, a graduate of San Jon High School is a sophomore student at South Plains College majoring in speech therapy. Her fiance attended South Plains College for two years after graduating from Borden County High School in Gail.

Stock Reduction Sale
SAVE
ON OUR FASHION AND QUALITY FALL FABRICS
ALL 100% POLYESTER
WOVENS AND DOUBLE KNITS
•60" WIDE
•MACHINE WASH
MONDAY ONLY
40% OFF
WHITFIELD'S FABRIC CENTER
THE HOME OF BETTER FABRICS

5th Annual Square And Round Dance Festival Set Nov. 13

The Sparkle City Squares will host their 5th annual Square and Round Dance Festival Saturday, Nov. 13 at the Scurry County Coliseum.

The festivities will begin with a round dance workshop from 1 to 3 p.m. followed by the square dance workshop from 3 to 5 p.m. In the evening the rounds will begin at 7 p.m. end at 7:45, the grand march and square dancing will be from 8 to 11 p.m. There will be an after party with food and more square dancing with guest callers.

The featured caller will be Gary Shoemake, of Dallas. Gary called at one of the festivals about five years ago, and at that time he was a relative newcomer in the calling business, however since that time he has become one of the best known callers in the nation.

Cueing the Rounds will be John and Wanda Winter from Garland. They are among the best in their field in the United States. They have written many well known round dances, and record on the Chaparral label. The Winters are leaders of one of the largest round dance groups in Texas, and have conducted festivals all over the nation.

Sleepy Browning, of Jayton, club caller will act as Master of Ceremonies.

Square and Round dancing is nothing new in America, our forefathers brought to this continent the dance heritage of their native lands. Many diverse ethnic influences enriched the folk dance of our young country. America developed its own dance form, a dance that embraces people of all ages, cultures, economic levels, and faiths, The Square Dance.

The Round Dance is reminiscent of the early ballroom dances of the better part of the latter part of the eighteenth century.

Spectators who view the square and round dance with acuity and perceptive vision may find ancesteral ties in the positions, formation, or basic movements that are older than our bicentennial country.

Spectators are welcome, there is no charge and we belive you would really enjoy watching the kaleidoscope of color and movement, and hearing all the merriment and hoop-la.

GARY SHOEMAKE

JOHN & WANDA WINTER

Sewing Is A New Art For Gypsies

By LARRY GERBER
Associated Press Writer

SPOKANE, Wash. (AP) — While many of the nation's women seek to break away from the housework role, 10 young gypsy women here are learning to use sewing machines and dress patterns.

And some are learning to read as they sew.

Many of the women can't read or write. For 2,000 years gypsies have avoided education because of a traditional mistrust of outsiders, said James Marks II, a gypsy leader who counsels and arbitrates disputes among his people. There are about 500 gypsies in the Spokane area.

"Their society's closed, and the women have a role of wife and mother and that's it," said Sue Riegel, a sewing instructor.

"To let the young girls out to go to class is a real breakthrough."

The $17,000 program, financed by the Federal Comprehensive Employment Training Act, is administered by a federal-city agency called Work Experience of Adults.

Most of the women are teenagers or young adults. They attend classes 30 hours a week and are paid $2.30 an hour to participate in the sewing classes.

"Those girls aren't doing it for the money," Marks said. "It's for the education.

"The key to success is education. If anyone should know it would be me because I rely on a lot of other people to do simple things."

Marks, a car salesman, who said he cannot read or write, was also instrumental in establishing a reading-writing skills class for young gypsy children. He claims that 99 per cent of the nation's 250,000 gypsies are illiterate.

Gypsy children have never felt they had to go to school, says Marks. Most gypsy children help with family businesses and marry young — often at 15 and 16.

The sewing program, divided into two parts, stresses the basics of sewing and assembling ornamental items and garments, said WEA counselor Mina Ross.

Women's Movement Has Slim Appeal In Brazil

By MARY LENZ

RIO DE JANEIRO, Brazil (AP) — Like blue jeans and the latest rock records, ideas on women's liberation have drifted into Brazil from the United States and Europe.

But when they get here, they run up against a wall of complacence from an upper middle class female population, plus a feeling among career women who support liberation goals that once a woman has children, she has to put her career behind her.

"The women's movement in Brazil is nonexistent," explained Mrs. Ana Lucia Marinho Gambruzzi, a 26-year-old lawyer. "Most women are comfortable and satisfied. They don't really care."

She takes her career seriously and points out that there were more women than men in her law class at a prestigious private school here. She also declared that once you have children "you are being unrealistic if you think you can go on rising in your career."

Gerusa Pereira, a hotel sales manager in her late 20s, said of women's liberation: "I don't think it will work. I believe a woman can be a great professional and she can compete equally with a man, but sooner or later she is going to meet someone who pulls her away from her career."

As the cost of living increases, many middle class women in Brazil are working to help support the family. But career goals are limited and these women tend to gravitate toward such "women's jobs" as teaching or secretarial and clerical work.

Women point out that it has only been in the past 10 years that it became automatic for middle class girls to go to universities, and that only recently have they started to get jobs after graduation.

"Five years ago there were women who had degrees as lawyers, psychologists and economists, but they were all working as secretaries," Ms. Pereira said.

As in the United States in the 1950s, the vast majority of middle class women in universities or jobs are killing time until they marry or have children. Ms. Pereira said it was [illegible] find a woman who [illegible] career and went out [illegible]ued it "because she gets m[illegible] so many times and she falls so many times and she can't take it for very long."

Women are now appearing in the professions but they face limited opportunities for promotion, and attitudes from male employes, women say, range from patronizing to downright nasty.

Eliana Sequeira, a working 32-year-old mother, said that attitudes are changing but "when a woman gets to a certain point in the profession she is viewed as a menace by the younger men."

She said, however, that women's attitudes are also changing. "I have two groups of friends — those who work and enjoy it and those who don't work and want to."

Equality of the sexes exists in the Brazilian constitution, a woman lawyer in her mid-30s explained. But paternalism is rooted in law and the male-dominated society.

"Men believe a woman cannot devote herself to work because of her children. The problem is that she is a mother," she explained. "There are very few day care centers here and the private ones are terrifically expensive."

She also said there was very little chance to change discrimination in work laws in the face of a military-dominated government chiefly interested in maintaining the status quo.

Brazil's class structure is a clue to the status of its women. A United States consulate official explained that only 20 per cent of the population is considered middle class, which in Brazil means anyone making more than $75 a week.

The rest of the population makes between $17 and $75 a week, although about 35 per cent of the population is far poorer than that.

A cheap labor pool means that any Brazilian middle class woman can afford a full-time maid. And as one young executive's wife commented, "I have a maid, a cook, a chauffeur, and a nanny. Why do I need women's lib?"

SCHOOL LUNCH MENU

ELEMENTARY SCHOOL

MONDAY

HELPFUL HINTS: When using all purpose flour for baking, you will get a more accurate measure and a better product if you sift the flour before measuring.

Teriyaki Steak w-Soy Sauce
Rice Pilaf
Savory Green Beans
Garden Salad w-Celery Seed Dressing
Gelatin w-Fruit Cocktail
Milk

TUESDAY

HELPFUL HINTS: For a speedy eggless cake, select a cake mix that contains no egg and prepare as directed, substituting 1 tsp baking powder for each egg called for on the label.

Submarine Sandwich on French Roll
Blackeyed Susie Peas
Potato Chips
Apricot Cobbler
Milk

WEDNESDAY

HELPFUL HINTS: Canned, condensed soups make a flavorful, quick and easy sauce. Heat in a double boiler with 2T water and 2T butter or margarine.

Lasagne Casserole w-Grated Cheese
Seasoned Pinto Beans
Finger Sticks
Chilled Peaches
Garlic Bread
Homemade Ranger Cookie
Milk

THURSDAY

HELPFUL HINTS: Saltwater fish and shellfish are good sources of iodine and protein and therefore should be served at least once a week.

BICENTENNIAL MENU
Immigrants Special
Mexican Tamale Pie
German Cole Slaw
Greek Ambrosia
Irish Bread
Migrant's Milk

FRIDAY

HELPFUL HINTS: Make a protein-rich main dish in minutes by stirring pasturized process cheese spread into freshly cooked rice or macaroni.

Turkey Sandwich
w-Beef Vegetable Soup
Crackers
Chilled Fruit
Milk

SECONDARY SCHOOL

MONDAY

Mexican Plate to Include:
One Tamale & One Beef Taco
w-Grated Cheese Garnish
Mexipinto Beans
Garden Claw
Cornmeal Roll
Milk

TUESDAY

Barbeque Hot Link on Bun
Green Beans
Potato Salad
Fresh Oranges
Spice Cake
Milk

WEDNESDAY

Tuna Salad Sandwich
w-Beef Vegetable Soup
Crackers-Croutons
Assorted Relishes
Peanut Butter Cookie
Milk

THURSDAY

Manager's Choice

FRIDAY

BICENTENNIAL MENU
Immigrants Special
Mexican Tamale Pie
German Cole Slaw
Greek Ambrosia
Irish Bread
Migrant's Milk

WIN AT BRIDGE

South makes use of luck

NORTH (D) 6
♠ 9 7 5
♥ 6 3
♦ Q 8 7 4
♣ K J 6 3

WEST
♠ J 8 6 4 3
♥ 7
♦ 10 6 2
♣ Q 9 7 2

EAST
♠ K Q 10
♥ A 8 2
♦ A J
♣ A 10 8 5 4

SOUTH
♠ A 2
♥ K Q J 10 9 5 4
♦ K 9 5 3
♣ —

East-West vulnerable

West	North	East	South
	Pass	1 N.T.	4 ♥
Pass	Pass	Pass	

Opening lead — 2 ♣

By Oswald & James Jacoby

South didn't really think that he was going to make his four-heart bid, but he thought that it was a good idea to bid it and shut the opponents out just in case they had a spade game.

Had West been able to get into the bidding and worked his way to a four-heart contract, he might well have made it against an expected heart lead. But, we'll never find out.

South was in four hearts. It was up to West to lead. He selected his fourth-best club. Dummy's jack forced East's ace and South ruffed.

South thought a while, hummed a few bars of the song, "With a little bit of luck" and proceeded to place his king of diamonds on the table.

His little bit of luck had materialized. If East won the trick, South would have an entry to dummy to get a spade discard. If East ducked, South would go about the business of getting trumps out and eventually lead a low diamond, duck in dummy and watch East's ace capture a couple of little-spot cards.

It was good luck. South needed a club lead and had to find West with the queen of clubs and East with just two diamonds, but it came off.

Ask the Jacobys

Recently, we answered a request for a pamphlet on progressive or party bridge complete with rules. Our answer was that we knew of no such pamphlet. However, we failed to mention that the various books of all card games called "Hoyles" did include some rules for this type of game along with rules for bridge and many, many other games.

(Do you have a question for the experts? Write "Ask the Jacobys" care of this newspaper. The Jacobys will answer individual questions if stamped, self-addressed envelopes are enclosed. The most interesting questions will be used in this column and will receive copies of JACOBY MODERN.)

Librarian 'Snaps' Rolfe Residents

ROLFE, Iowa (AP) — Camera in hand, Marion the Librarian has snapped her way through her Bicentennial project.

Marion Gunderson, 57, who works at the Public Library here, has nearly achieved her goal of collecting snapshots of everyone who lived in the area during 1976.

"I've gone through something like 65 rolls of black and white film and had all the pictures processed, and then with photos people have brought in, we must have between 1,100 and 1,200 faces," she said.

"I've just wandered all over town with my camera, taking pictures of people at a carnival, at a quilting party, a Chamber of Commerce coffee — just about anything where people gather."

Mrs. Gunderson said she got her inspiration from a similar project by a Rolfe druggist. In the 1920s he took pictures of the men living in the town at the time, and the picture albums are now stored at the library.

Decorative Painting Program Is Presented

Members of Lambda Kappa Chapter of Beta Sigma Phi held their regular meeting at Martha Ann Woman's Club Nov. 2.

Mrs. Carolyn Fortune, club president, presided at the business meeting. Reports were given by each committee chairman.

Guest of the evening was Pam Fowler.

Refreshments were served by Susan Chesser and Bonnie Hollis.

An interesting and informative program was given by Mrs. Barbara Bills on painting. She has been interested in painting several years and has had many of her creations on display. Barbara explained that "A folk artist is considered an untutored artist but is one who finds joy of painting in gay and beautiful colors." She told of several different types of painting.

Tole painting was brought to America by the Early Settlers. Tole is a French word meaning tin. Pioneers painted tea pots, canisters, trays, buckets, and weather vanes in their "winter leisure hours." Although tole painting was originally done on tin, it can be done on almost anything such as glass, wood and furniture.

Pennsylvannia Dutch art spans from 1750 to 1850. This type painting is found on chair and canisters.

It was pointed out that Pen and Ink painting if fun and quick to do. Barbara displayed a framed Pin and Ink picture that she had done that afternoon. She said "It is true that many people are blessed with a God given talent, but you can learn to paint just as you would learn to sew, cook or even play a musical instrument." You will not learn to paint overnight, but you can become an accomplished decorative painter."

In closing her program Barbara read two of her favorite sayings written by Priscilla Houser: "To paint is to live, through painting the simple things around us take on beauty..." and "With brush in hand my mind empties of its sorrows and the beauty in this life smiles."

In 1951 the United States signed a treaty with Australia and New Zealand for their mutual defense in Asia. Each country pledged to aid the others in case of an attack.

Mobile Device Picks Up Tires

VIENNA (AP) — A mobile device that roams the streets picking up and recycling some of the 500,000 tires discarded annually in and around Vienna was purchased recently by the city administration.

AUTO INSURANCE From Old Line Companies!
We Can Fill All Your Insurance Needs
Hugh Boren & Son
INSURANCE AGENCY
N. W. Cor. Sq. Phone 573-3555

Sirloin For Two
$7.50
With choice of Baked Potato or French Fies and Tossed Green Salad.
After 5 p.m.
Bob's 66
SMORGASBORD
102 E. Hwy. 573-0367

Harvest of Values

FLEECE ROBES FOR THE GREAT INDOORS
$11 S-M-L
Reg. 13.99. Long charmers in lovely colors for a winter's night. Acetate-nylon blend machine washes and dries. Packable, too!
Sizes 40-44, regularly 14.99, now $12.
MODE O' DAY
the place for sportswear
Anita Clinkenbeard, Owner
Southside of Square

Gray's Style Shop
West Side Of The Square
GO FIRST CABIN!
Cross-town or cross-country, these are first class travelers. Not a care in the world...because they're Dacron® polyester blended with warm, luxurious wool.
Sizes 8-18 in sail white, spicewood, middy navy, signal red.
Pinstripe blazer 55.00
pants 32.00 turtle 18.00
racing check shirt 24.00 A-line skirt 24.00
Jantzen

THE BORN LOSER

EEK & MEEK

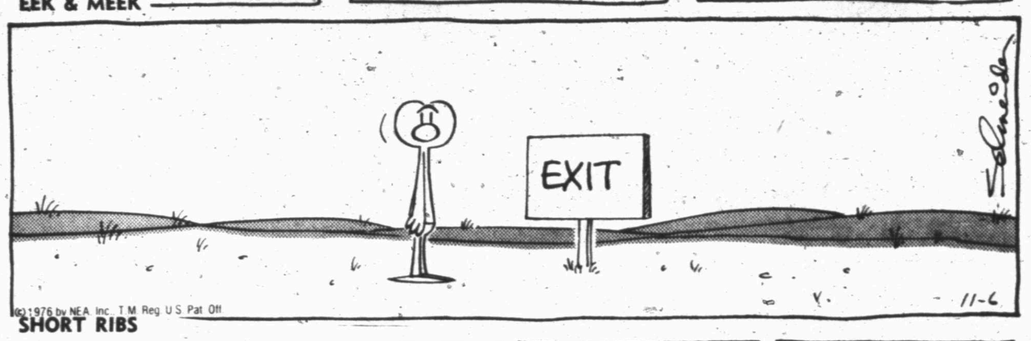

SHORT RIBS

WINTHROP

CAPTAIN EASY

OUR BOARDING HOUSE

ACROSS

1 Housing ageny (abbr.)
4 Vote into office
9 Fire (Fr.)
12 Possessive pronoun
13 Lathered
14 Military school (abbr.)
15 Unrefined metal
16 Strip of leather
17 American Indian
18 Beast of burden
20 Mistake
22 Forever
24 Drug agency (abbr.)
25 Units
28 Price
30 Pristine
34 Rowing implements
35 Be suitable
36 Bog
37 Veer (sl.)
38 Jackie's 2nd husband
39 Verse maker
40 Lohengrin's bride
42 These (Fr.)
43 City in Norway
44 Automotive society (abbr.)
46 Pronoun
48 Run away to marry
51 Fatality
55 Month (abbr.)
56 Urbane
60 Odd
61 Mao ____ Tung
62 Many times
63 Radiation measure (abbr.)
64 Filthy hut
65 Lyricists
66 Corrida cheer

DOWN

1 Delude
2 Throw
3 District
4 Composition
5 Field
6 Spike
7 Accountant (abbr.)
8 Printed mechanically
9 Quartet
10 Outer (prefix)
11 Customer
19 Wad
21 Seance sound
23 Erase
24 Totem
25 Soft mud
26 Brad
27 Energy unit (pl.)
29 Republic of Ireland
31 Flying saucers (abbr.)
32 Film spool
33 Inside (pref.)
39 Minute opening
41 Venomous snake
45 Fabulist
47 Paradises
48 Newts
49 For fear that
50 Mind
52 Hair-do
53 Duck
54 ____ Park, London
57 Flying saucer (abbr.)
58 Broke bread
59 Horsedoctor, for short

Answer to Previous Puzzle

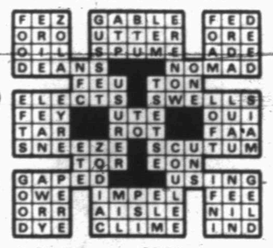

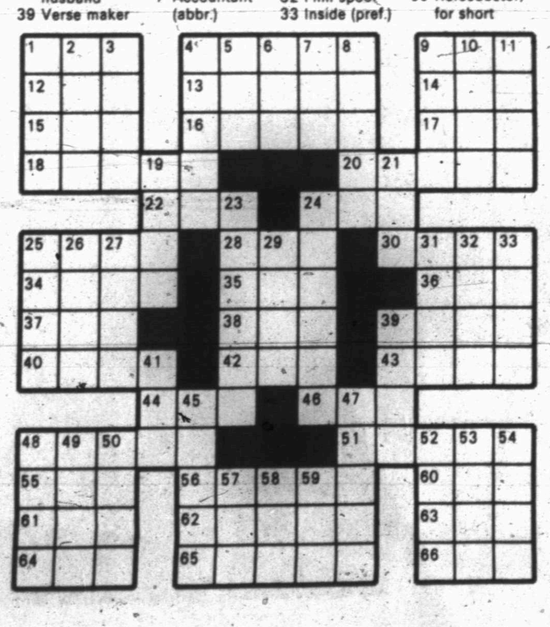

FUNNY BUSINESS

SIDE GLANCES

"I don't think you even CARE that the TV conked out just as Gloria was wheeled into surgery!"

FRANK AND ERNEST

PRISCILLA'S POP

BUGS BUNNY

ALLEY OOP

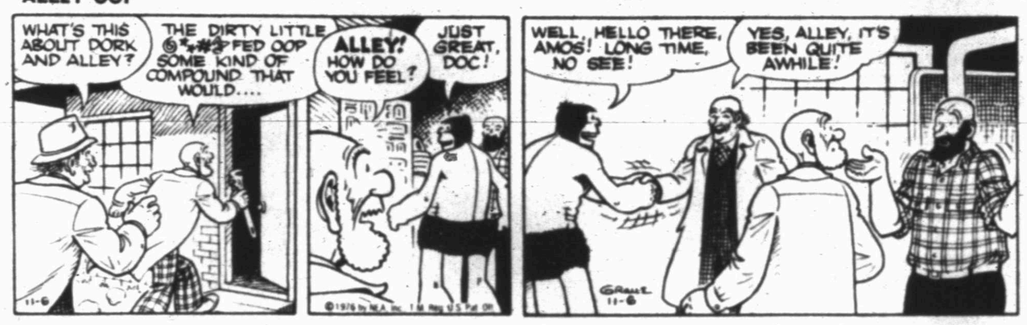

BLONDIE

BARNEY GOOGLE AND SNUFFY SMITH

FLASH GORDON

MR. FLUGG

DENNIS THE MENACE

"WHAT IF I WON'T *EVER* SAY I'M SORRY? CAN I HAVE ANOTHER CHAIR FOR MY WIFE?"

Dr. Lamb

Menstrual cramps hard to treat

By Lawrence E. Lamb, M.D.

DEAR DR. LAMB—I am writing after going through my menstrual cramps. Words cannot explain how sick and tired I am of them. Looking forward to this is about as exciting as looking forward to a very bad migraine.

My gynecologist tells me there is nothing wrong with me and that the medical profession doesn't know why these contractions cause such discomfort. I do not use any form of birth control.

I read that women miss more days of work for this than for any other ailment. I have often wondered if it had been the male species that have cramps if they would not have found the reason for them and a way to prevent them.

I have used a heating pad, hot water bag, taken Tylenol (can't take aspirin) and done the specific exercises for menstrual discomfort, all without relief. Do you know of any way to stop this pain?

DEAR READER—Men do have a way of stopping the most common form of painful menstrual cramps. Often when a woman has a baby she stops having menstrual cramps. The common form of discomfort occurs in young girls, usually in women under 25. When it occurs in women after pregnancy or in older women it is usually because of some disorder such as endometriosis, (Displaced lining of the uterus tissue to other locations).

The cause of young women's menstrual cramps is not understood. One authority in gynecology refers to it as a disease of theories. All of this means it is difficult to treat.

I note you make a point of saying you do not take birth control pills. Did you know that many gynecologists have found that birth control pills eliminate menstrual cramps? Apparently this is related to their action in suppressing ovulation. There are some tricks to the use of birth control pills for this purpose. There are two principal female hormones, estrogen and progesterone. The estrogen seems to help but the progesterone makes matters worse. This means that you may get better results from one pill than you do from another depending on the mix of female hormones.

When hormones are stopped and artificial menstruation occurs, menstrual cramping doesn't occur. That suggests that ovulation is a key factor in menstrual cramps.

I hesitate to suggest that you take the pill because if you are a young woman you might be one of those few who then have trouble getting pregnant later. Doctors used to say there was no such effect from the pill but many doctors don't believe that anymore. Dr. Charles M. March of the University of Southern California Medical Center reports that women who do not ovulate after taking the pill may have difficulty in responding to medicines to induce ovulation.

There is also some suggestion that an active sexual life relieves tensions and this decreases or eliminates menstrual cramps.

What can you do? Tough it out until you outgrow it if you are a young woman with this problem. And if you get married and have a family perhaps your problems will be a thing of the past.

I am sending you The Health Letter number 5-12, Menopause, to give you more information on female hormones and the menstrual cycle. Others who want this information can send 50 cents with a long, stamped, self-addressed envelope for it. Just send your letter to me in care of this newspaper, P.O. Box 1551, Radio City Station, New York, NY 10019.

DEAR DR. LAMB—Four years ago the doctors discoverd I had multiple myeloma. They explained there was no cure for this type of cancer, and I have been on chemotherapy since.

Sometimes I am on complete bed rest, either at home or in the hospital. Other times I can be up and around doing light housework. I have very little strength, getting tired to the point of exhaustion from very little activity. I have to get a lot of rest all the time. Even at my best I have to force myself. I have a lot of pain and nausea.

I understand the life expectancy is usually not much over five years. My white count is around 2800 to 3000 and my hemoglobin around 10. What happens at the end? Do I spend months in the hospital? Or do I just go into a coma? Anything you can tell me about this type of cancer would be appreciated.

DEAR READER—Multiple myeloma is considered as a form of cancer. It is a lot more common than it used to be and the outlook is better, too. Some patients go into remissions without any problems for years. So just having the diagnosis does not mean that there is no hope.

Every case is different and your doctor, familiar with how you have responded to treatment, will have the best idea about your individual outlook.

Multiple myeloma does cause bone destruction. There is apparently a presymptomatic stage, perhaps as long as 20 years in some patients. In that stage the diagnosis is made on the basis of a type of protein found in the urine with this disease. The first symptom is usually bone pain, sometimes with a fracture. The typical bone lesions are discovered and the diagnosis made.

Anemia is a common associated finding. It is an unusual form as it does not respond to iron, B-12, folic acid or liver. Often the patient adjusts to a mild anemia and I would assume you have. With more severe anemias blood transfusions are sometimes necessary.

The white count may be depressed as in your case. The level you now report is no great threat. The white count can also be depressed from treatment with chemotherapy or radiation. Radiation is particularly useful for localized areas of involvement.

You can help prevent kidney complications. Because of the bone destruction there is a release of lots of calcium. This needs to be washed out. All patients with multiple myeloma should be sure to drink plenty of fluids. Be sure you are passing adequate amounts of urine around the clock and that you drink enough to be sure that you do.

Staying active is helpful. It is better to get back to near normal living, avoiding straining or lifting. Those who can stay active and keep the fluids moving do the best. Bed rest can be harmful. For more information on this I am sending you The Health Letter number 6-6, Effects of Inactivity, Including Bed Rest. Others who want this information can send a long, stamped, self-addressed envelope with 50 cents for it. Send your letter to me in care of this newspaper, P.O. Box 1551, Radio City Station, New York, NY 10019.

The end can be by any number of complications. Sudden bleeding could occur as a complication. Kidney involvement can be a major problem. Most often an overwhelming infection, particularly pneumonia, occurs and the body isn't able to marshal its defenses. For this reason it is wise to avoid exposure to in-infectious illnesses if possible. (Newspaper Enterprise Assn.)

Thurgood Marshall was sworn in as the first black in the U.S. Supreme Court on Oct. 2, 1967.

MR. AND MRS. JOE YORK
...many friends along the way

Veteran Rancher Marks Birthday

Nothing a man can acquire in 80 years of living is worth more than the friends he has made along the way says Joe York. So when he marked his 80th birthday recently, he invited many friends to share the celebration.

The observance was held in the York home at 1511 Avenue T, and the guests gathered in the tree-shaded back yard while barbecued beef, chicken and goat finished cooking.

A banner reading "Happy Birthday" had been drawn and colored by the students of a granddaughter, Chere Reneau, who teaches in Ysleta.

It was a community reunion sort of affair. Both Mr. and Mrs. York are life-long residents of Borden and Scurry counties, and there were guests from both counties. Greeting guests with the Yorks were their children and grandchildren except the Donald York family of Reno, Nev., who were unable to attend.

Before the guests lined up to fill their plates, there was a pause for a brief prayer and a spontaneous singing of "Happy Birthday." Someone called for a speech by the celebrant, and he stood to comply.

"It's been a privilege for me to have been able to live in West Texas," he said, "and to enjoy all the freedoms that we have. We have freedom of religion and the chance to vote in free elections, we have the right to work, and the chance to raise our families the best way we know how.

"Now I want you to know that we're glad you came to be with us this evening, and the food's ready, so help yourselves."

York was born and reared on his parents' ranch east of Gail in Borden County. He and Mrs. York, the former Ethel Robison, were married in January, 1928, in Snyder. York has been a rancher in Borden and Scurry counties all his adult life, and he was a top roper in West Texas rodeos for many years. He was a member of the original board of directors of the Scurry County Rodeo Association.

The rising sun colors the waters of Lake Tanganyika flaming red each morning. Therefore the country on the lake's west side is called Malawi, "land of the burning waters."

Loving Care

PULLMAN, Wash. (AP) — Washington State University is the recipient of a $750,000 endowment, part of which will go for a lifetime of luxury for a dog and two cats.

The animals belonged to Stan Adler, a journalist and drama critic in New York after World War I, who died in 1975.

When his health failed in 1930, Adler moved to Hereford, Ariz., and built the Smiling Tiger Ranch, which became a haven for birds, horses, dogs and cats.

As stipulated in Adler's will, a WSU veterinary medicine staffer chauffeurs his dog, Penguin, for three rides a week in a pickup truck.

Whitey, a 16-year-old blind cat, gets all the fondling he needs. And Barretta, a 7-year-old cat, spends her time exploring the Washington State veterinary clinic.

ATTENTION
AREA FARMERS

JIMMY ROEMISCH is now the owner and manager of

HERMLEIGH GIN Formerly Planters Gin

.....offering the same friendly service and quality experience you have known in the past

Phone 863-2441

"Where Your Business Is Appreciated"

LIBRARY OFFERINGS POPULAR—Mrs. Wren O. Moore is shown with a recording of Grofe's "Grand Canyon Suite" and Mrs. Anson B. Martin with a book, "Grand Canyon," at the Scurry County Library. Mrs. Martin was enthusiastic about the movie and Heiniger's account of the filming. His book is in the county library. Mrs. Moore expressed appreciation of opportunities offered by the film collection and for staff assistance in using the newspapers. Three additional films will be shown Friday afternoon, Nov. 12. They are "Where the Wild Things Are," a film on the circus, and Laurel and Hardy's "Music Box."

Helen Keller, 87, the blind and deaf writer, died in Westport, Conn., June 1, 1968.

•OIL FIELD WORK
•SEPTIC TANK SERVICE
•FULLY INSURED

BILL'S
Backhoe Service
Bill Price 573-6905

PLANNING A CHRISTMAS GROUP PARTY?

IF YOUR GROUP OR COMPANY IS PLANNING A CHRISTMAS PARTY WHY NOT CONSIDER THE BANQUET ROOM AT BOB'S 66 SMORGASBORD? RESERVATIONS ARE NOW BEING A TAKEN. CALL 573-0367

THANK YOU

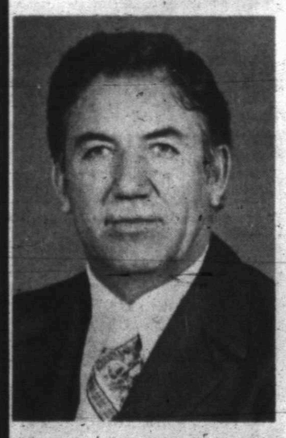

I take this means to express my appreciation to the people of Scurry County for the fine support they have given me the first four years, and for re-electing me to serve you as your commissioner the next four years.

I will strive to serve the people the next four years to the best of my ability.

YOUR COMMISSIONER
CHARLIE J. YOAST

Paid Political Adv.
Paid for by Charlie J. Yoast

FOR ANY ROOM IN YOUR HOME...
OUTSTANDING COLOR TV VALUES
in YOUR CHOICE OF SCREEN SIZES!

ZENITH
100% SOLID STATE
CHROMACOLOR® II
PORTABLE and TABLE TV

13" DIAGONAL
The MALIBU • H1310C
Slim-line styled portable. Ebony color cabinet with Silver color on top and pedestal base. 110° Chromacolor In-Line • Picture Tube. Solid-State Super Video Range Tuning System.
As Low As $359.95 With Trade

19" DIAGONAL
The MADEIRA • H1910C
Decorator compact table model. Dark Brown polystyrene cabinet. Solid-State Super Video Range Tuning System.
As low as $429.95 With Trade

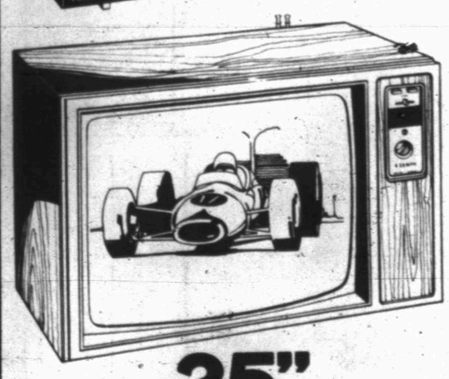

25" DIAGONAL
THE HAIRSTON • H2510W
Giant-screen table model featuring sturdy vinyl-clad metal cabinet in richly-grained simulated Walnut. EVG—Electronic Video Guard Tuning System with convenient One-Knob VHF and UHF Channel Selection.
As Low As $675.00 With Trade

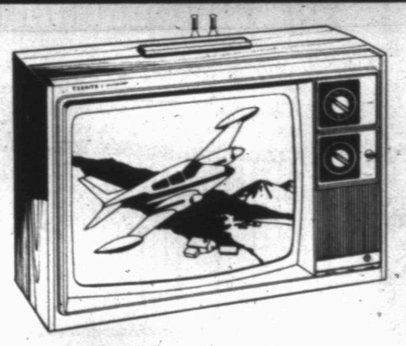

17" DIAGONAL
THE MARACAIBO • H1722W
Compact styled portable. Simulated grained American Walnut cabinet. Solid-State Super Video Range Tuning System.
As Low As $389.95 With Trade

23" DIAGONAL
The KIMBERLEY • H2310W
Table model featuring durable vinyl-clad metal cabinet beautifully finished in richly-grained simulated Walnut. EVG—Electronic Video Guard Tuning System with convenient One-Knob VHF and UHF Channel Selection.
As Low As $579.95 With Trade

FEATURED IN EVERY ZENITH 100% SOLID-STATE CHROMACOLOR® II
• BRILLIANT CHROMACOLOR PICTURE TUBE for a true-to-life picture
• 100% SOLID-STATE TITAN® CHASSIS for outstanding operating dependability
• PATENTED POWER SENTRY VOLTAGE REGULATING SYSTEM virtually eliminates the effects of household voltage variations

ZENITH THE QUALITY GOES IN BEFORE THE NAME GOES ON®

Roe's FURNITURE & APPLIANCES
4001 HIGHLAND SHOPPING CENTER

STUBBLE PROTECTS—Grain sorghum stubble left standing after harvest or shredded and left on or incorporated near the soil surface does an excellent job of controlling both wind and water erosion. (SCS Photo)

If You Can See Erosion Signs, Land Goes Fast

If you can see signs of erosion on your cultivated land, you are probably losing soil at the rate of more than 14 tons per acre per year.

A loss this high shows that the land is inadequately protected.

Generally, losses much higher than this occur when rain or wind can strike bare cropland. Very steep unprotected land can lose more than 300 tons of soil per acre per year.

It is not particularly important that the farmer or gardener is able to tell how many tons of soil is lost. SCS conservationists can figure this for those who want a good estimate. The important thing is that if the farmer and gardener can see erosion - something needs to be done fast.

A common misconception is to blame all visible water erosion on running water, or "runoff". Runoff does cut ditches and rills, but it is generally a sign of advanced problems, which actually start with raindrops striking bare soil. You can prove this to yourself by observing bare soil in a small flower box or enclosure.

Beating raindrops will actually erode the surface of the soil by splash action with no runoff at all. On the other hand, if you cover the box of soil with clippings, or plant it thickly with grass, no measurable splash erosion will occur. What this tells us is that a cover on the cultivated land, either vegetation or a mulch, is the best soil protection.

There are several things that farmers and gardeners can do about erosion. First, practices can be used that keep a cover on the land. Believe it or not, this can be done in fields of sorghum, cotton, corn, or soybeans with a practice called minimum tillage.

Contouring, crop rotation, terracing, and other methods are also helpful to keep runoff from carrying sediment from the field.

For the gardener, a compost heap is a good investment in erosion control. Just build a big box of old boards or wire fence in a shady place in your yard and put all your leaves, grass clippings, and organic waste in it. Over time, nature will transform this material into excellent organic fertilizer. Mixed into the garden, compost will make the soil more spongy. It will absorb and hold more water. Used as surface mulch, it will prevent water erosion.

Home gardeners can also use farm-tested practices. Contouring rows and using terraces in a home garden shortens the slope and reduced erosion. The contoured rows capture the soil particles that the raindrops knock loose from the surface. Rotations, moving plants around in the garden can serve as a conservation practice and will also reduce disease. And there are edible plants such as turnip greens that can be used as a protective winter cover crop.

For the farmer, reduction of erosion starts with wise land use planning. A conservation plan utilizing up-to-date conservation methods is the farmer's best bet for full production and income over the long term with the smallest loss of his basic soil resource.

Conservation planning assistance in the Upper Colorado Soil and Water Conservation district is available through the Snyder Field Office. The Snyder Field Office is located in the Agricultural Building at 3423 Avenue T in the Snyder Shopping Center.

The services of the Soil Conservation Service are offered to the public at no expense. For assistance on conservation problems contact the technical personnel of the SCS anytime they can be of assistance to you.

On March 31, 1968, President Johnson announced he would not seek or accept the Democratic party nomination for another term.

CUT ENERGY COSTS UP TO 50%
With Thermocon Loose-Fill
Blow-In Attic Insulation
We are the new authorized dealer
+Equipment to Install
+Meets all Government Specifications
+Non-toxic & Non-Flammable
+Varmit & Rodent Resistant
Free Estimates Call 573-3907
HEAD HEATING & AIR CONDITIONING

PUBLIC RECORDS

NEW VEHICLES

Tony Isaacs, 1976 Chevrolet, from Mal Donelson Chev. Co.

Snyder Mtr. Co., 1977 Pontiac, from Snyder Mtr. Co.

F.H., Moseley, 1976 GMC, from Snyder Mtr. Co.

Olan H. Culp Jr., 1976 Buick, from Concho Buick, GMC Inc. of San Angelo.

Geraldine M. Burton, 1976 Mercury, from Pioneer Lincoln Mercury of Lubbock.

Colorado Feed & Seed, 1976 International, from Snyder Trk. and Tractor Inc.

Terry Haggerton, 1977 Chevrolet, from Mal Donelson Chev. Co.

Newmont Oil Co., 1977 GMC, from Snyder Mtr. Co.

R. Douglas White, 1976 Dodge, from Thomas-Stanfield Inc.

Santos P. Ramirez, 1976 Chevrolet, from Turner-Davis Chev., Olds. and Cadillac Inc. of Montrose, Colo.

Snyder Well Service, 1977 Oldsmobile, from Snyder Mtr. Co.

Jesse R. Wuistinger, 1977 Oldsmobile, from Snyder Mtr. Co.

Jack Greene, 1977 Chevrolet, from Mal Donelson Chev. Co.

Snyder Well Service Inc., 1977 Chevrolet, from Mal Donelson Chev. Co.

Burnham Brothers, 1977 Chevrolet, from Mal Donelson Chev. Co.

West Texas Tool Co., 1976 Chevrolet, from Mal Donelson Chev. Co.

MARRIAGE LICENSES

Dennis Lynn Dyer of Snyder and Mary Gloria Contreras of Snyder.

Simon Dominguez of Hermleigh and Cynthia Ubando of Hermleigh.

FILED IN DISTRICT COURT

Application of Melvine Ellis for occupational driver's license.

Clark Lumber Co., Inc. vs. Max May, doing business as Max May Roofing, suit on account.

Clark Lumber Co. vs. Albert Rainwater, suit on account.

Application of James R. Turnbow for occupational driver's license.

ACTION IN DISTRICT COURT

In the matter of the marriage of Michael Pierce Reed and Mary Claire Reed, divorce granted.

In the matter of the marriage of Lovilla L. Echols and Perry Echols, divorce granted.

Johnny Escobedo vs. Texas Employers' Insurance Association, case dismissed.

In the matter of the marriage of Carol Jean Martin and B.V. Martin, divorce granted.

Application for occupational driver's license granted to Melvine Ellis.

Austin Davis vs. J.W. McCoach, C.M. Foster, J.M. Ratliff and Barnes Smith, judgment granted.

Home Indemnity Co. and Raymond Grimmett and Billy Earl Grimmett doing business as Grimmett Brothers Dirt Contractors vs. Ranger County Mutual Insurance Co., case dismissed.

Howard Furniture Mfg., division of Arnold Industries Inc., vs. Hoyt Dillard and Fred Dillard, individually and doing business as Hoyt Furniture, case dismissed.

In the matter of the marriage of Ruth Arline Lewis and Arthur Leon Lewis, divorce granted.

In the matter of the marriage of Wilma Ruth Rounsaville and Earl Wesley Rounsaville, suit for divorce dismissed.

WARRANTY DEEDS

Mary James to Wayne Boone, the southeast ¼ of section 98 in blk. 2 in Scurry County.

Wayne Boone to M.L. Duke, all of the southeast ¼ of section 98 in Scurry County.

Maggie E. Boone to M.L. Duke, the southwest ¼ of section 98 in blk. 2 in Scurry County.

Sallie Evelyn Boone to M.L. Duke, the southeast ¼ of section 97 in blk. 2 in Scurry County and 23.53 acres of land in the northeast ¼ of section 74 in blk. 2 in Scurry County.

Myrtis Mae Arnold to John H. Boren, et ux, all of lot 9 in blk. 13 in Snyder.

Fred B. Minor, et ux, to Wayne E. Winkles, et ux, all of the south 100 feet of the east ½ of lot 4 in blk. 9 of the Manry Addition to the city of Snyder.

Isabell Maxine Williams to Felton Wallace, et al, trustees of the New Hope Baptist Church in Snyder, all of the east 50 feet in lot 1 in blk. 32 of the Nunn Second Addition to the city of Snyder.

W.C. McFatridge, et ux, to James Don Stacy, et ux, all of lot 4 in blk. 1 of the Kittrell Hieghts Subdivision to Snyder.

Charles Wharton, et ux, to Jerry W. Taylor, all of lots 1 and 2 in blk. 3 of the Martin Addition to the city of Snyder.

Fred R. Overman, et ux, to Eugene H. Good, et ux, all of lot 10 in blk. 1 of the Kittrell Heights subdivision to Snyder.

J.B. Tolson, et al, to Robert A. Allen, all of lot 3 in blk. 4 in the city of Snyder.

Thomas T. Sanders to Robert A. Allen, all of lot 3 in blk. 4 of the Grayum and Nelson Heights Addition to the city of Snyder.

Sandra Lee Daniel to Robert A. Allen, all of lot 3 in blk. 4 of the Grayum and Nelson Heights Addition to the city of Snyder.

Joyce Heffernon to Robert A. Allen, all of lot 3 in blk. 4 of the Gray and Nelson Heights Addition to the city of Snyder.

Louise Reynolds to Robert A. Allen, all of lot 3 in blk. 4 of the Grayum and Nelson Heights Addition to Snyder.

Teresa May Ellis to Robert A. Allen, all of lot 3 in blk. 4 of the Grayum and Nelson Heights Addition to Snyder.

E.J. Weldon to Robert A. Allen, all of lot 3 in blk. 4 of the Grayum and Nelson Heights Addition to the city of Snyder.

Betsy Jill Fagle to Robert A. Allen, all of lot 3 in blk. 4 of the Grayum and Nelson Heights Addition to Snyder.

Mary Sue Taylor to Robert A. Allen, all of lot 3 in blk. 4 of the Grayum and Nelson Heights Addition to Snyder.

S.J. Leavelle Jr. to Robert A. Allen, all of lot 3 in blk. 4 of the Gray and Nelson Heights Addition to Snyder.

S.J. Leavelle Sr. to Robert A. Allen, all of lot 3 in blk. 4 of the Grayum and Nelson Heights Addition to the city of Snyder.

Bill Leavelle to Robert A. Allen, all of lot 3 in blk. 4 of the Grayum and Nelson Neights Addition to the city of Snyder.

May Leavelle to Robert A. Allen, all of lot 3 in blk. 4 of the Grayum and Nelson Heights Addition to the city of Snyder.

Nealie Hudson to Robert A. Allen, all of lot 3 in blk. 4 of the Grayum and Nelson Heights Addition to the city of Snyder.

James B. Dower, et ux, to W.C. McFatridge, et ux, all of blk. 29 in the Lundy Park Addition to the city of Snyder.

Ben Goodman, et ux, to Donald R. Fisk, et ux, all of lots 1 -16 in blk. 39 of the Andress Heights Addition to the city of Snyder.

Earnest Wade Davis, et ux, to Cynthia Ann Darlin, all of the southwest ¼ of section 249 in blk. 97 in Scurry County.

E.L. Kubala to Dillard E. Teal, et ux, a 1 acre tract of land in section 182 in blk. 3 in Scurry County.

On Dec. 3, 1967, Dr. Christiaan Barnard of Capetown, South Africa, performed the first successful human heart transplant on Louis Washkansky, who lived 18 days.

SIGN PAINTING
Trucks, windows, billboards, real estate, repaint magnetic signs. Erection & removal. C&W Sign Co. Lynn Wilkerson. 573-0911.

THE Deffebach Agency
1810 27th ST.
573-5611

What's in it for you, Morris Harper?

"Helpful advertising." "I made some exceptional purchases this year I wouldn't have made without the good advertising in the Reporter-News."

"You know, I couldn't really tell you what I like most about the Reporter-News. I like it all! The headlines, the front page news, the stock market quotations, the sports section, Kathryn Duff's Page One, Ellie Rucker's Action Line — I enjoy them all.

"That's why I get all three editions, morning, evening and Sunday.

"I find the Reporter-News very informative and well arranged. It's easy to find what you're looking for.

"It's a good paper!"

The Abilene Reporter-News. There's something in it for you.

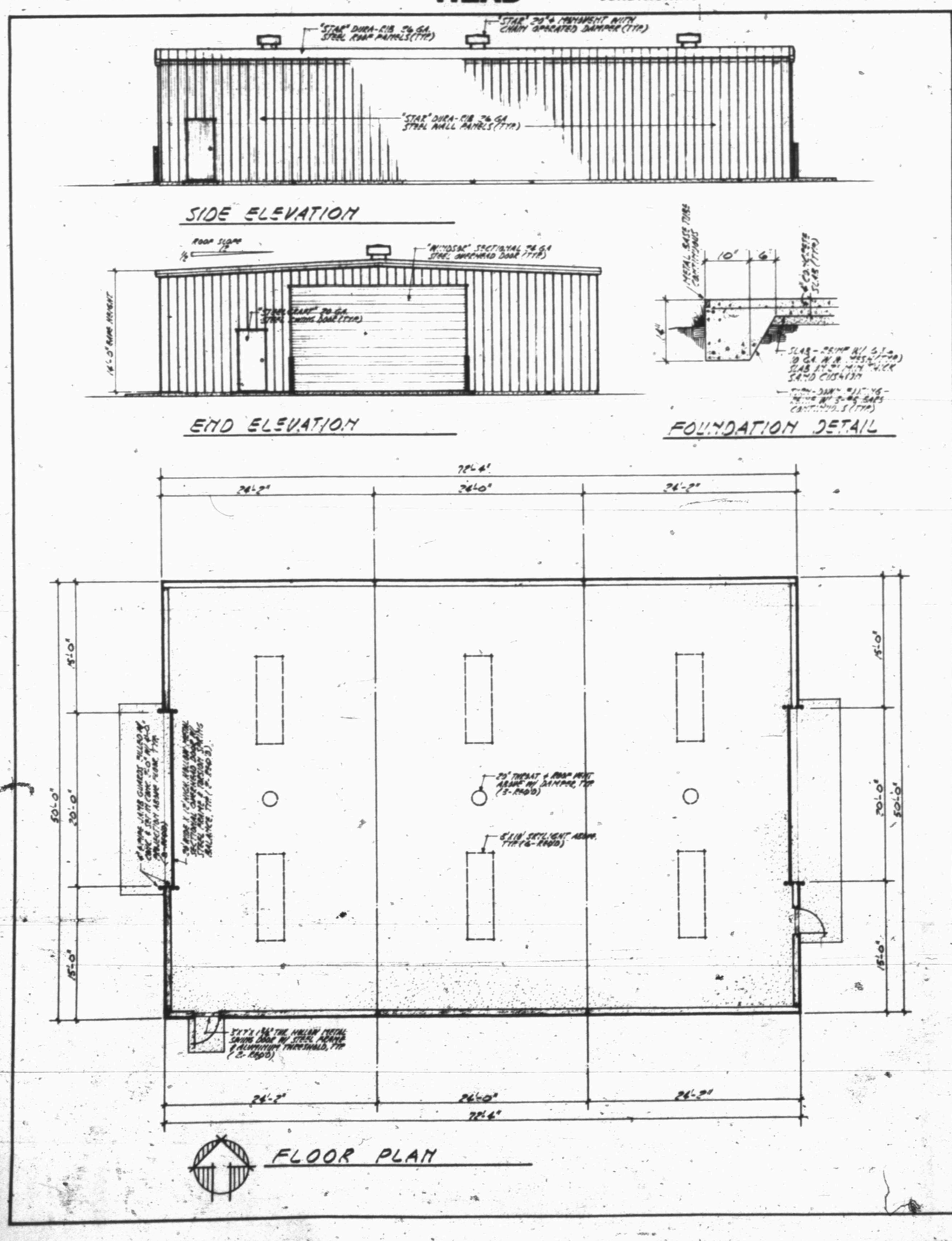

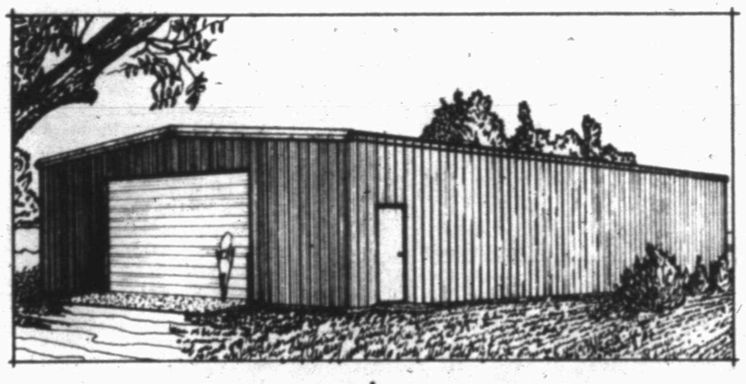

ATTENTION FARMERS! THIS SIZE BUILDING IN STOCK FOR IMMEDIATE DELIVERY.

—OTHER SIZES AVAILABLE WITH 5 WEEK APPROXIMATE DELIVERY—

Gable Trim-long section fabrication of this endwall trim minimizes gable trim laps. Gable trim is designed to provide weather tightness and attractive finished appearance.

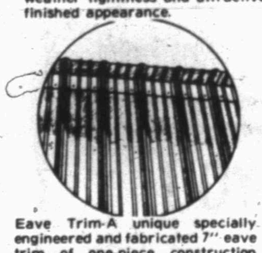

Eave Trim-A unique specially engineered and fabricated 7" eave trim of one-piece construction when caulked properly eave trim provides a weathertight metal-to-metal seal at the wall and roof juncture.

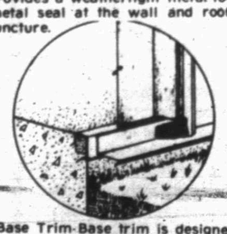

Base Trim-Base trim is designed to provide weathertightness and a finished appearance at the wall panel and foundation connection.

Framing-The "STR4" is a straight column building system, with straight sidewalls and tapered roof beams, flush girt and column-free design allows you use of all wall-to-wall and floor-to-ceiling space.

BUILDING INCLUDES THESE QUALITY FEATURES:

—Foundation and 4" floor as detailed, reinforced with 3 No. 3 rebar continuous and 10 G. A. welded wire mesh, of 2,500 PSI concrete, troweled to a smooth, dense finish. Included are aprons and 4" pipe bumper guards at inside and outside of each overhead door jamb.

—Standard "Star" STR4 structural system includes two clear-span rigid frames, two post and beam end frames, complete with all required secondary structurals. All components receive a red primer paint shop coat.

—26 G.A. "Star" dura-R15 wall and roof panels of 40,000 and 80,000 PSI high tensile steel, factory color finsihed with "Starcote" 5-year guaranteed color. Each panel to provide a full 36" coverage. Wall panels to be full length from foundation to eave. Two roof panels cover entire width of building, eliminating ridge panels and providing only one end lap, thus minimizing the possibility of leakage. All roof side and end laps to be sealed with pressure-sensitive butyl-rubber sealant.

—3'x10' Skylights as shown of white translucent fiberglass.

—20" diameter gravits ventilators with dampers as shown.

—Standard gable eave base and accessory flashing as detailed.

—Two 3070 x 1¾ steel swing doors with cylinder locks.

—Two 20' x 12' 24 G.A. white steel overhead doors with reduced drive. chain hoists all overhead door opening structurals to be galvanized steel, not primer painted steel as with lesster pre-engineered steel buildings.

"Star Manfacturing Company" and Wadleigh Construction combine to provide you with a full 1-year guarantee against defects in design and workmanship.

Wadleigh Construction Inc. has specialized in the construction of pre-engineered steel buildings in Snyder and the surrounding areas for over 15 years. We encourage you to check our reputation for quality work. We have a very large number of existing units in the area, and would be glad to show you similar buildings at your convenience. This is not a high-pressure fly-by-night promotion. We have built our company on satisfied cutomers, and lookfer ward to adding you to our long list.

BUILD FASTER MORE ECONOMICALLY
WADLEIGH CONSTRUCTION INC.
SNYDER TEXAS
DRAWER 189 915 573-6381
AN ON-FARM SHOP AND IMPLEMENT STORAGE BUILDING