THE SNYDER DAILY NEWS

VOL. 4, No. 276 — SNYDER, TEXAS, FRIDAY, MARCH 19, 1954 — EIGHT PAGES — PRICE 5c

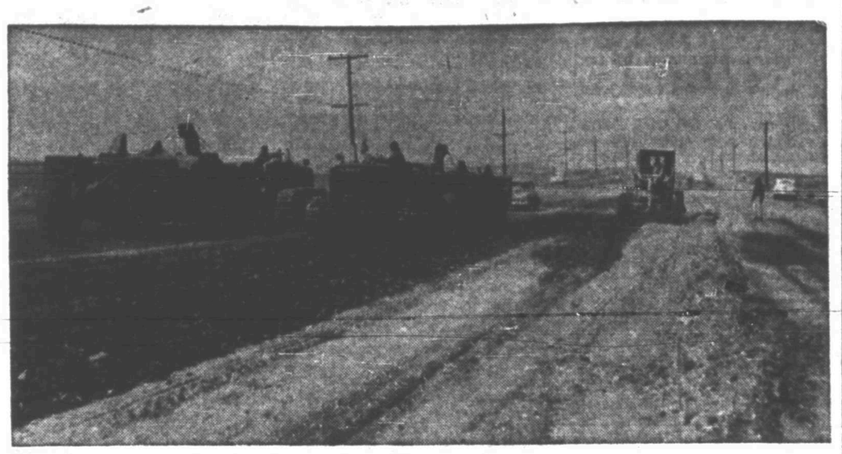

37TH STREET PAVING EXTENDED

Workmen have begun construction on three miles of pavement contracted by the State Highway Department west and southwest of here. The pavement, which will be 18 feet wide, includes a two-mile strip of road from the West Elementary School west past Winston Field to an intersection of that road with the Cottonstalk Road and a one-mile strip running north from the West Elementary to the Lamesa highway. The county has also contracted pavement on the Cottonstalk Road, the Ennis Creek road, and a road in the Plainview community. (Lee Watson photograph)

Spring Brings Start Of Road Construction Work In County

More roadwork is underway in Scurry County, part of it contracted by the State Highway Department and part by the county.

Some of the work has already begun, and some will get started in a few days.

In all, there will be in the next few weeks more than 14½ miles of pavement built in the county.

Already started is a little more than three miles just southwest and west of the city.

Ernest Lloyd holds the $32,032.36 contract on the pavement of the road running west of the city limits from Thirty-seventh Street and that running north from the West Elementary School to U. S. Highway 180. That running west goes past Winston Field to an intersection with the road known as the Cottonstalk Road. There is already pavement running west from there. The length of the road running west to be paved is about two miles. That running north from the school is slightly more than a mile. It will enter the Lamesa highway just west of Veazy Lumber Co. This pavement will be 18 feet wide, according to employes of the highway department, who said it is to be completed in six to eight weeks.

The county recently awarded contracts to S&W Construction Co., which will move equipment here from Sweetwater, for pavement of a part of the Cottonstalk Road, the old Ennis Creek Road, and a road in the Plainview community.

The Cottonstalk Road contract, awarded for $16,084.89, is to be paved from the intersection west of the airport where the highway department's new project ends, north to the Lamesa highway, a distance of 1.5 miles, entering the highway at the Von Roeder Seed Farms building. The pavement will be 20 feet wide. It and the state project will complete the loop around the south and west sides of Snyder from the Sweetwater highway to the Lamesa highway and on north to the Lubbock highway. The loop already extends around the north and east sides of town.

S&W has another county contract for the paving of 8.05 miles on the Ennis Creek Road and 1.909 miles in the Plainview community for a total of $101,671.56. The Ennis Creek Road will be paved from the corner of the loop around the east and north sides of Snyder to Ennis Creek.

The project in the Plainview community, about seven miles east of Snyder, will run north from the Roby highway to the Camp Springs FM road. Both of those projects include pavement 20 feet wide.

Deep Wildcat Near Gail Is Set By Phillips

Phillips Petroleum Co. has set location for a deep rotary wildcat 12 miles southwest of Gail in Southwest Borden County.

It will be the No. 1-B Clayton, two miles southeast of Falcon Seaboard, Green and McSpadden No. 1 Clayton and Johnson, a flowing discovery from the Pennsylvanian reef. The No. 1-B Clayton is 662 feet from north and 672 feet from west lines of the southeast quarter of section 17-32-4tn-T&P. Projected depth is 8,500 feet.

The new location is two and one-quarter miles north of the Northeast Good pool.

NOLAN WILDCAT

Five miles northwest of Blackwell, Sun Oil Co. has staked a 7,000-foot rotary wildcat to be drilled as the No. 1 Osward Everett.

Location is 660 feet from south and west lines of section 70-1-A-H&TC and about three miles from the nearest production.

In southeast Nolan County, Seaboard has plugged and abandoned its No. 1 Earwood on total depth of 6,890 feet in granite.

The project topped the Ellenburger at 6,114 feet on a minus datum of 3,706 feet. It had no recovery on drillstem tests in the Ellenburger. Top of the Cambrian was at 6,490 feet, minus datum of 4,080 feet, with water the only recovery on tests of that zone.

Top of the granite was at 6,886 feet on a minus datum of 4,478 feet.

Location was 660 feet from south and 467 feet from west lines of section 211-64-H&TC.

SCURRY COUNTY

Woodson No. 2 Marley, four miles north of Fluvanna in Northwest Scurry County, is swabbing to test. It recovered one and one-half barrels of oil on the last hour of an eight-hour swab after acidizing with 15,000 gallons. On the last hour of a previous 11-hour swab, recovery was five gallons of oil.

Taylor Oil & Gas No. 2 Winston Brothers, Central Scurry prospector, is drilling in lime, shale and sand below 3,049 feet.

Sun Oil No. 2 J. W. Layne, Southwest Scurry tester, is drilling in lime below 2,040 feet.

Texaco No. 7 M. A. Fuller in North Scurry has pumped four barrels of oil and 66 barrels of water

(See OIL NEWS, Page 2)

McCarthy Has Fever, Plans SpeechAnyway

MILWAUKEE (AP)—Sen. McCarthy (R-Wis) was confined to bed with virus laryngitis and a temperature of 103 today but said he still planned to make tonight what he has billed as his reply to a speech by Adlai E. Stevenson, the 1952 Democratic presidential nominee.

Dr. Raulf Hanson, who examined McCarthy at his hotel, said, "The senator has a virus laryngitis with a sore throat and a high temperature. I strongly advised against his working Friday night but he insists he is going to.

"His condition was brought on by overwork, excessive fatigue and exposure. What he needs is a day or two of rest but I don't know if I can hold him down."

Stevenson, the 1952 Democratic presidential nominee, charged in a "political plungers" had persuaded President Eisenhower that "McCarthyism is the best Republican formula for political success."

Texas Boy Writes To Washington Governor Asking For A Horse

OLYMPIA, Wash. (AP)—Small-fry cowboys will probably never believe it, but a lad in Texas wrote Washington's Gov. Arthur B. Langlie asking for a horse!

The boy didn't explain why he couldn't get a horse in a state famous as one of the last stands of the old West.

"I am a little boy 10 years old," wrote Tommy Lyster of Hughes Springs, Tex.

"I wanted a horse for so long. "I want a horse two years old so I can go after the cows. Every boy has a horse but me and I could go riding with the other boys and I would not ask you for a horse but my bike is broke and please hurry with the horse. Your friend, Tommy Lyster."

New York Pier Strike Fights

NEW YORK (AP)—Hundreds of extra police patrolled New York's vast waterfront amid crackling tension today as Mayor Robert F. Wagner sought to halt strike violence.

Fist fights broke out again today at a pier on the Brooklyn dockfront, scene of previous clashes between striking and non-striking longshoremen.

No one was hurt and there were no arrests.

Across the Hudson River at a pier in Jersey City, N.J., sticks and stones flew through the air as some 40 non-strikers went to work. Police broke up the melee, with no arrests.

Despite the mayor's pledge to protect all dock men who want to work, there was activity at only a handful of the big port's piers. Strike costs in two weeks already total millions.

Wagner called out extra police chiefly to combat what he called "goon squads" of strikers roving the waterfront and causing trouble. He declared this was going to be halted.

Wagner says he will call for state and federal assistance if necessary, but feels confident that city authorities can restore law and order.

4 Texans Break Fold On Vote To Cut Taxes

WASHINGTON (AP)—Four Texans were among nine Democrats who voted against the Democratic tax reduction plan for which the fight was led by Democratic leader Sam Rayburn, dean of the Texas delegation.

They were Reps. Dies, Gentry, Wilson and Fisher. All said they did so because of the loss in revenues that would result from the plan to boost personal and dependent exemptions by $100.

Two other Texas Democrats—Reps. Regan and Lyle—at first voted against the Democratic plan but later changed their votes and were announced finally as "paired" against the proposal with two absentees who favored it.

The House defeated, 210-204, the Democratic move to recommit the Republican-sponsored tax bill and substitute the deduction boost for a proposal to increase exemption on income from dividends.

Of the six Texans opposing the recommittal, only Dies voted against the bill on the 339-80 final passage vote.

"I told the people of Texas that I was for a balanced budget," Dies remarked later in an interview. "You can't cut taxes and balance the budget too."

"I voted for the recommittal motion as the lesser evil of two undesirable propositions," said Rep. Teague.

"One of the most serious things facing us is our national debt, and I think we ought to do all possible to keep from increasing it. I'll vote for any sensible cut in expenses."

"With a seven billion dollar deficit," commented Wilson, "I don't know how we could stand a two billion tax cut to relieve seven million people from payment of taxes."

Gentry asserted that three previous measures already passed by the House had granted tax relief amounting to seven billion dollars of which five billion went to individuals.

"I am against raising the national debt two billion dollars additionally," Gentry added. "The money would have to be raised through government borrowing."

295 Names Of Blood Donors

Snyder's "walking blood bank" now has a total of 295 members, according to reports from the Junior Chamber of Commerce, which is sponsoring the bank, and the County Health Unit.

Last night, when the last period for typing the blood of volunteers was held, 79 persons had their blood typed and their names placed on a list of available donors. There had been 81 persons the two days before. That brought the total to 160.

Two oil firms, Sun and Texaco, is submitting a list of about 100 employes who had already had their blood typed. Weldon Kincaid, commander of the National Guard unit here, submitted a list of 35 names from his unit. That made a total of 295 persons on the master list.

The list includes the person's name, telephone number, blood type and RH factor. Copies of the list will be distributed to both hospitals here and to all physicians for use in case of emergency.

Bill To Cut All State Taxes Filed In Austin

Leach Caught In C-City By Sheriff Today

COLORADO CITY, Tex. (AP)—A tired, hungry jailbreaker, David Leach, 28, was recaptured early today on the banks of the Colorado River near here. He was the last of five prisoners who broke out of the Howard County jail in Big Spring Tuesday.

Sheriff Dick Gregory of Mitchell County and a deputy, Bob McGuire, made the capture.

Gregory and McGuire found Leach, a discharged Marine Corps veteran, hiding in a shack on the river banks.

"Okay, Dickie," Leach said when Gregory tore off a portion of the shack wall after hearing a noise in the delapidated structure. Leach surrendered without resistance.

Leach and four other men escaped from the Howard County jail early Tuesday morning after removing the bars from their fourth-story cell.

Two of the escapees, Jack Thompson and Randall Hendrix, were captured soon after the escape in Big Spring. A third, Johnny E. Springer, was apprehended that night in Big Spring.

Thomas Ray Taylor, who had paired off with Leach when the break was made, was captured in Midland Wednesday.

Leach was under two four-year sentences for forgery and theft when the break was made. He said Taylor stole a Cadillac at Garden City and drove it to Midland where he got out of the car and turned it over to Leach.

Leach told Gregory, who he has known for years, that he then drove the stolen car to the point near here where it was found Wednesday. He said he was hiding under a bridge scarcely a half mile away when officers found the car.

Scurry Man Killed In Mitchell Wreck

Two persons died at Colorado City at about 2 o'clock this morning as a result of injuries suffered in a two-car collision two miles east of there on the Loraine highway.

Don Wright, 20-year-old employe of Rose Construction Co., working in the Lion Oil Co. Diamond M district here, was one of the dead. Highway patrolman Ed Allen of Colorado City, who apparently investigated the accident, told a Daily News reporter this morning by telephone he could not remember the name of the other dead person, a woman. However, an Associated Press story quoted Allen as saying the woman was Mrs. Trudy Pharris Adams, 19-year-old mother of a six-month-old child, of Colorado City.

Injured in the accident, but not seriously, were Dan Burns, 18, former Snyder High School football star, and a Dallas man.

Wright, Mrs. Adams, and Burns were occupants of Wright's 1951 Ford, which was traveling east when the accident occurred. The other car, a 1953 Chevrolet, was heading west, occupied only by the Dallas man. The collision was almost head-on.

Burns was treated at Root Memorial Hospital in Colorado City for bruises. He was to be brought home sometime this afternoon. He lives with his parents, Mr. and Mrs. Phil Burns, 807 Twenty-seventh Street.

Funeral services for Wright will be held sometime tomorrow afternoon in the First Baptist Church at Hermleigh, with the Rev. Bob Creswell officiating. Burial will be in the Lone Wolf Cemetery under direction of Bolger Funeral Home. Services for Mrs. Adams will be held in Colorado City under direction of Kiker Funeral Home.

Who was driving the Wright car had not been definitely determined here late this morning. The Dallas man, who was being treated at the Colorado City hospital for minor injuries, was said being held for investigation.

Wright was born in Scurry County June 24, 1933, the son of Mr. and Mrs. Jim Wright, who now live near Loraine. He attended school here several years, when the family lived at Knapp. He was a graduate of Loraine High School.

Survivors include the parents, two sisters, Mrs. Alfred (Ruth) Davis of Hermleigh and Mary Ann Wright of Loraine; and four brothers, Frang Wright of Carlsbad, N. M., Ray Wright of Loraine, Calvin Wright of McCamey, and W. E. Wright of Hermleigh.

Lubbock Man Plunges Five Stories, Lives

ALBUQUERQUE (AP) — A man identified as R. S. Trothro of (1717 31st St.) Lubbock, Tex., plunged from a fifth floor window at the Hilton Hotel at 9 a.m. today.

City police described his condition as critical. Trothro received broken arms and legs and severe head injuries in his plunge, police said.

Marc W. Neal, executive assistant manager of the Hilton, said "evidence indicates that he jumped. Two latches on each side of the window screen had been removed. There was no note."

Neal said Trothro registered at the Hilton at 6:26 p.m. yesterday. He said so many first aid splints were applied to the injured man that it was impossible to get him in an ambulance and a truck had to be called to take Trothro to the hospital.

CLAIMS MORE THAN FUNDS

Banker Back, Says Townsmen Will Get Money Back Monday

CLIO, Ala. (AP)—Royall Reynolds, whose return home last night caused almost as much commotion as his departure, promised today that depositors in the Merchants Exchange would get back "every penny."

The 40-year-old banker said the money would be repaid to anxious townspeople "about the first of next week."

He called reports that he had disappeared with between $80,000 and $100,000 "a damn lie."

"I told people we were going to close down," he said.

Reynolds, a Sunday school teacher and former mayor of Clio, met with reporters in his new brick home at 7 a.m. Clad in pajamas and dressing gown, he invited them to sit down and apologized for not having coffee ready.

He referred most questions to his attorney, Jack Wallace of Clayton, Ala., but answered others readily—once with the comment "I'm talking too much."

Reynolds said he went to Atlanta with his wife, Sue, to look into a garnishment suit brought against funds of the Exchange in the First National Bank there.

He said the suit was filed by an aunt by marriage, Mrs. Veda Mae Reynolds, who reportedly had $75,000 deposited with him.

The funds in the Atlanta bank totalled $81,800, but depositors here have already signed claims for $167,000 which they said they gave Reynolds.

The first word of his return brought almost every able-bodied resident to the office of Mayor Dan Easterling, just across the main street from the Merchants Exchange, where Reynolds was president .

They stayed there until 2:30 a.m. unable to sleep.

There were angry mutterings from a throng estimated at 300, the Mayor said, but no threat of violence.

Reynolds turned himself in to Deputy Sheriff W. D. Anderson at nearby Clayton and was released in $7,500 bond. The bond was signed by his 72-year-old father, R. W. Reynolds, who had offered his life savings of $25,000 last week to relieve penniless depositors in the Merchants Exchange.

Opposition To Shivers' Plan Made Obvious

AUSTIN (AP)—New opposition to Gov. Allan Shivers spending and taxing program for the special session shaped up today in a bill slashing virtually all state taxes 10 per cent.

Rep. Jack Fisk, Wharton, said he thought the Legislature ought to pass his bill and go home without voting to spend a nickel more of state money.

His tax reduction measure was filed with the clerk of the House this morning and will be formally introduced when the Legislature comes back into session Monday.

Fisk said he would slash every tax now on the books, except the poll tax, a straight 10 per cent and save $46,000,000 a year instead of spending the approximately $37,000,000 Shivers has proposed for teachers and state workers pay boosts, and for buildings at state institutions.

Fisk said his proposed tax cut would go into effect Jan. 1, 1955. Thus the entire question of spending and taxing would be deferred until the next regular session of the Legislature.

He called the special session "unnecessary."

Fisk was recently appointed to the House Revenue and Taxation Committee by Speaker Reuben Senterfitt, who also has opposed Shivers in calling the special session.

Shivers and Senterfitt are potential rival candidates for governor.

The governor's program yesterday drew direct fire from Sen. Jimmy Phillips, Angleton, who said in essence that Shivers' friends were using pressure to push his program through the Senate.

This charge was brushed off by Shivers' Senate friends.

Shivers called the special session to provide money for teachers and state workers pay raises after the regular session a year ago failed to. He also recommended new buildings for several state institutions, and submitted tighter Communism laws as a topic for the 30-day session to consider.

Fisk said his plan would not impair any present state service. He said that when the Legislature meets next January it can trim state spending by 10 per cent, with nothing vital lost.

"I'll not support any spending bill that comes before the House," Fisk told reporters. "I don't think this special session is necessary."

Fisk said that the U.S. Supreme Court may rule just any Monday on the segregation issue and it "probably will rule against the South."

"If so our educational system would have to be overhauled," he added.

Fisk said in a written statement that his bill was not an attack "on any plan, but it is an attack on a serious problem—the burden of taxes that Texas citizens want relief from."

"In view of our state economic condition, lower cattle prices, cotton acreage cuts, and many other signs of a levelling off period, I feel that we should by all means do everything in our power to bring about this tax reduction," Fisk said.

Objections to the proposed increased tax on beer, pending in the Legislature, were withdrawn yesterday by the United Texas Drys.

The organization announced that since revenue from the proposed boost would go into the state's general fund, and not specifically for teachers pay, "it would be less objectionable."

Food Packages Going To Dawson To Help With Drouth Relief

AUSTIN (AP)—Further aid to drought-stricken West Texas counties was announced by Gov. Allan Shivers yesterday.

Food packages will be delivered in Dawson County by representatives of the State Department of Public Welfare, he said in a statement outlining aid plans.

The food, originally intended for the school lunch program, will be replaced by the Dallas office of the U.S. Department of Agriculture.

Highway projects in the area, expected to total $3 million, are being rushed through with the aid of the Texas Employment Commission.

The USDA has indicated it might give financial aid to the State Soil Conservation Service to help stop wind erosion.

The State Health Department has been asked to study the public health aspects of the recent dust storms.

Foggy Dust In Snyder Today

The dust bowl of the 1950s was very active this morning, clouding Scurry County with fog-like dust in little wind.

The dust early this morning cut visibility to less than one-half mile, according to Jim Babcock, station manager here for Pioneer Air Lines.

Babcock said a plane flying in this area at about 10 o'clock this morning reported the dust was as high as 8,000 feet. That was not quite as high as some of last week's dust, which got up to 10,000. Pioneer here sent up a balloon to check the ceiling and could see the balloon at about 960 feet, Babcock said.

Temperatures reached a high of 67 degrees yesterday and a low of 44 last night, according to Mrs. D. P. Strayhorn, weather observer, who reported a reading of 44 at 7:30 o'clock this morning.

WEATHER

NORTH CENTRAL TEXAS: Generally fair through Saturday. Colder tonight. Not so cold in northwest portion Saturday afternoon. Lowest tonight 35-40.

WEST TEXAS: Generally fair this afternoon and tonight. A little colder tonight. Increasing cloudiness with no important temperature changes Saturday.

EAST and SOUTH CENTRAL TEXAS: Generally fair through Saturday. Cooler tonight and in south portion Saturday. Moderate to fresh westerly winds on the coast, becoming northerly tonight and diminishing Saturday.

President's Tax Bill Is By House; Opposition In Senate

WASHINGTON (AP) — President Eisenhower chalked up a big victory in House passage yesterday of a major tax revision bill without a personal income tax cut he opposed, but an even tougher fight was shaping up in the Senate today.

With party lines holding unusually firm, the House beat down 210-204 a Democratic move to slash income taxes $2,400,000,000 a year by raising the personal exemption for each taxpayer and dependent from $600 to $700.

The President went to the country by television and radio Monday night to urge defeat of this proposal. He said it was politically inspired and would be a serious blow to the government's finances, even endangering national defense.

The whole tax issue is certain to be aired at length in the coming campaign for control of Congress. There were sharply varying appraisals of yesterday's House action.

Rep. Kirwan of Ohio, chairman of the Democratic Congressional Campaign Committee, said that as a result he has raised from 45 to 60 his estimate of anticipated Democratic gains in the House in November. His Republican counterpart, Rep. Richard M. Simpson of Pennsylvania, replied that the tax action will bring votes to the GOP. He predicted Republican gains of 25 House seats.

As the battle over the higher exemption proposal shifted to the Senate, the administration appeared to face an even tougher fight than it had in the House.

One GOP Senate leader conceded privately he believed the $100 increase in exemptions would pass the Senate, where there are 48 Democrats to 47 Republicans. In that case, the final version would have to be worked out in a conference, between the two branches.

Just before the House vote yesterday, Republican Leader Halleck of Indiana implied in a speech that Eisenhower would veto the revision bill if the Democratic proposal won.

In the showdown, only 10 of the 211 Republicans voting supported the exemption increase. Nine Democrats opposed it as compared with 193 who voted "aye." The lone independent voted for it.

The House afterwards passed by a 339-80 vote the 875-page tax revision bill to which the Democrats had tried to attach the reduction in income levies.

This measure would rewrite the entire tax code for the first time in 70 years. It covers such a broad range of subjects that Senate floor consideration of it may not come for two or three months.

Senate Democrats believe they have a big asset in that veteran Sen. George (D-Ga), dean of the Senate, is leading the battle in that branch for the boost in exemptions.

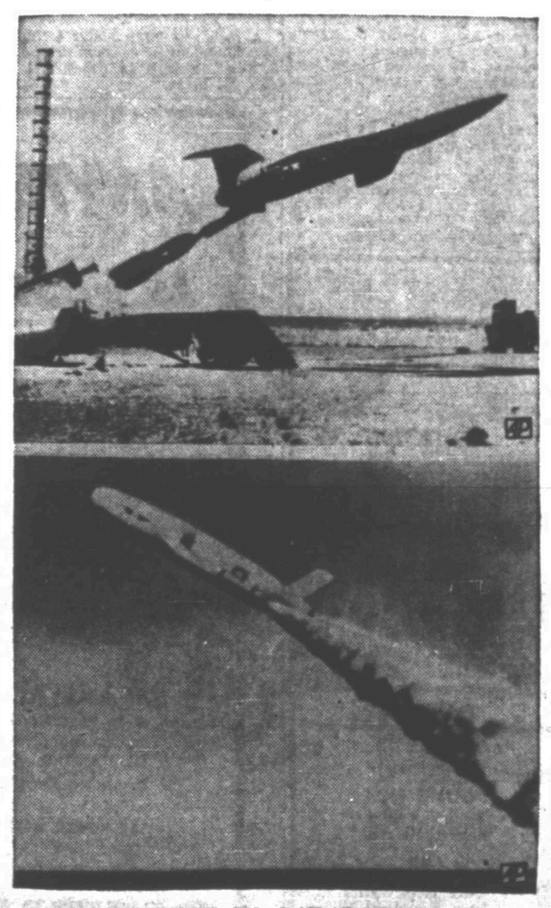

LISTED IN CATALOGUE

The U.S. Air Force Martin B-61 Matador pilotless bomber, top, takes off in a 1951 test. At bottom, the U. S. Navy's Regulus, a bombardment surface-to-surface guided missile, takes off in a trail of smoke. The Matador and Regulus were included in an official Defense Department catalogue of weapons—existing, new, in production and ordered for production—which turned up in Washington without any kind of secrecy label.

Heavy Dust In West Texas; Good Showers In East Texas

By The Associated Press

Rolling clouds of thick, choking dust pushed deep into Texas Friday in the wake of thundershowers and a tornado scare.

Northeast Texas, which the weather bureau said was in a possible tornado area Thursday night, had heavy thundershowers but no tornadoes.

By late Friday morning the dust clouds had reached eastward all the way to Texarkana and south to Athens, Waco and Abilene. During the day the dust, driven by winds from a mild cold front, was slated to spread even deeper into the state.

Visibility was cut sharply by the dust. At Lubbock late Friday morning it was one-half a mile. Childress, Abilene, Fort Worth, Dallas and Wichita Falls had three-quarters of a mile, Sherman and Tyler one mile, Texarkana 1½ miles, Dalhart two miles and Amarillo five miles.

Tyler received the heaviest rain Thursday night—1.27 inches. Texarkana received .65 inches, Lufkin .05 and Galveston .02. Rains up to 1.50 inches were reported in Henderson County.

Cloudy weather prevailed over the southern part of the state Friday but no new rain was reported. Early morning temperatures ranged from 32 at Lubbock to 67 at Brownsville.

The breath-taking Texas dust was just one convulsion of blustery weather which marked the last full day of winter in the middle half of the nation. Spring begins at 9:50 a.m., CST, Saturday.

Snow, rain and strong winds struck the mid-continent as other parts of the country enjoyed spring - like weather. Snowfalls measured nearly a foot in Wyoming and were predicted Friday night in Colorado. Snow and high winds were general throughout South Dakota, Western Nebraska, Northwestern Kansas, Northeastern Colorado and Eastern Wyoming.

East of the Mississippi and most sections west of the Rockies reported fair weather for winter's dying hours.

While the dust swirled through Texas, threats of tornadic winds—voiced by the Weather Bureau Thursday night—faded. A cold surge of Pacific air had swept towering clouds across the state as warm, moist air pushed up from the Gulf of Mexico.

MIDGET RACER CRASHES

A midget racing car driven by Ray Smith, 38, of San Francisco, rolls and over end with such force that his shirt is thrown off during a time trial in Sacramento, Cal. Smith was trapped in the car and died from injuries two hours later. His wife and son witnessed the accident, caused by a broken spring.

Program, Holidays Set By Panel Here

Members of the chamber of commerce merchants committee set up several projects for 1954 in their first meeting this morning, and they also discussed recommended merchants' holidays for the year.

There were 18 members of the 25-member committee attending. The group is headed by Jay Rogers.

The committee set up the following programs and the following members were appointed as subcommittees on the projects.

Trade tours in the Snyder area, tentatively set for August: Willard Payne, Chuck Wolfe, and Herman Elkins.

A businessmen-teacher program for the year; Don Hire and Gene Harper.

Sales training courses and other lines of employe-employer relations; Olan Griffith, Carl Whitfield, and J. J. Dyer.

A midyear barbecue for the membership in July or August; H. D. Robinson, Jr., J. W. Phillips, and N. T. Morton.

Aid for the rodeo association on promotion of the annual rodeo; Dwight Seymour, Olan Griffith, Gene Breedlove, and Mel Zane Gilbert.

Other projects of the committee will be discussed at later meetings.

The committee decided to recommend merchants observe the same holidays this year as have been observed during the last two years. Two of the holidays, Memorial Day and July 4, are on Sunday. The committee will recommend that both be observed on the following Mondays. The Monday following July 4 is a first Monday, when many merchants have special sales activites, so the committee will recommend first Monday activities be observed that time on Tuesday.

Letters will be sent to merchants stating these recommendations and asking their opinions, as well as any further suggestions.

OIL NEWS

(Continued from page 1)

in the last 18 hours and is still pumping.

Superior No. 1-580 Jordan, Northwest Scurry exploration, is at total depth of 410 feet and cleaning out at 80 feet. Goodstein No. 1 E. G. Browning is drilling in dolomite below 4,453 feet. Woodson No. 1 Marley is drilling in dolomite below 3,687 feet. Woodson No. 1 Noel is drilling in dolomite below 3,124 feet.

Bright & Schiff No. 1 J. W. Clawson is drilling in red beds below 120 feet. Bright & Schiff No. 1 E. P. Ainsworth is drilling in shale below 178 feet.

BORDEN COUNTY

Texaco No. 3-B Clayton, 12 miles southwest of Gail in the Northeast Good reef field, is preparing to perforate and test after drilling out to 7,780 feet. It is in section 22-32-4n-T&P and slated for an 8,200-foot bottom.

George R. Gibson No. 1 J. M. Patterson, in Northeast Borden County, is drilling in lime below 4,973 feet. Superior No. 14-535 Jones is drilling in sandy lime below 4,728 feet. In Southwest Borden County, Texas Crude No. 1-44 Brown is drilling in lime below 7,318 feet.

Great Western No. 1 Beal, South Borden wildcat, is fishing at total depth of 4,101 feet. Pan American No. 1 Wolf is drilling in shale below 6,720 feet.

FISHER PRODUCER

Pure Oil has reported completion of the No. 2 A. M. Leeper in the Claytonville-Canyon lime field of Fisher County.

The project flowed 401.54 barrels of 43.8-gravity oil in four hours for a calculated potential of 2,409 barrels. Production is from open hole at 5,545-685 feet. It is two miles northwest of Capitola and in section 186-3-H&TC.

DRILLING REPORT

Humble Oil No. 1-NT TXL, Nolan prospector, is drilling in lime and shale below 5,624 feet after coring from 5,570-607 feet. Recovery was 4 feet of lime, sand and shale with slight gas shows. Sorrells & Sackett No. 1 Wash is drilling in Ellenburger lime below 6,140 feet. Top of the Ellenburger was at 5,308 feet.

In North Howard County, Texas Pacific No. 1 Hanson is drilling in lime below 3,387 feet. Texas Pacific No. 1-D Spencer is drilling below 2,525 feet in lime. Texas Pacific No. 1 Reed is rigging up. Seaboard No. 1-A Zant is shutin and preparing to acidize.

Mabee No. 1 Justice, Garza project, is waiting for cement to cure on casing set at 1,700 feet. Anderson No. 1 J. H. Windham, extreme south Garza San Andres wildcat, is drilling in lime an shale below 1,956 feet.

Cascade No. 1 King, Dawson wildcat, is drilling in lime and shale below 8,098 feet. Texas Pacific No. 1 Dunlop is drilling in lime, shale and sand below 5,382 feet. Atlantic No. 1 Lindsey is drilling in lime and shale below 6,280 feet.

Jail Inspection Is Granted Curious Woman

ZANESVILLE, Ohio (AP) — Mary Louise McNerney, 23, hurled a pop bottle through the plate glass window of a Zanesville cafe yesterday.

After her arrest, a matron asked why she did it.

"All of my friends have been in jail and I wanted to see what it was like," she replied.

Municipal Judge Robert J. Merry obliged: $35 and costs. She chose to serve it out at the rate of $3 a day.

There are about 1,900 million acres of land in the United States.

Sweetwater Satellite TV Station Still Not Under Construction

SWEETWATER — Equipment for the proposed television station in Sweetwater is being received in Lubbock, Dub Rogers, president of KDUB-TV said yesterday, and plans are still definite for the construction of the station.

Rogers said that "certain interests" would be very happy to have rumors verified that plans for the construction of the station have been cancelled. Rogers said he was in contact with an equipment concern only a few weeks ago to discuss equipment for the Sweetwater station and that plans are progressing. No date for construction has been set. Rogers obtained the permit for the station last summer.

Fire In Plumbing Co.

City firemen were called to City Plumbing Co. at 1801 Avenue S about 12:30 this afternoon by a fire which was believed to have caused only slight damage to the building.

The building in which the plumbing company is located is now in the process of being renovated following a fire in February, 1953, which caused about $125,000 damage. The company is owned by B. J. Jernigan and E. L. Flippin.

Stevens Has More To Say

CHARLESTON, S. C. (AP)—Secretary of the Army Robert T. Stevens said today, "It is deplorable that the Army . . . and especially its senior officers should too often be the target for irresponsible criticism."

The secretary's row with Sen. McCarthy (R-Wis), one phase of which centered on Stevens' charge that Brig. Gen. Ralph Zwicker underwent abusive treatment at a McCarthy subcommittee session, is still unsettled.

However, Stevens did not mention McCarthy in his talk prepared for the inauguration of retired Gen. Mark W. Clark as president of the citadel, historic military school in Charleston.

The secretary said, however, he is determined to defend the Army, "its prestige and integrity."

He said that nothing was more detrimental to the military service than the feeling among its members that they are held in low esteem by their fellow citizens. "Any action which fosters such a conclusion strikes at the tap roots of our security," he said.

He said also that President Eisenhower's expressed opinion that military leaders "must not be thrust into the political arena to become involved in partisan politics" has too often been "forgotten or flouted."

BIRTHS

Mr. and Mrs. A. R. Barcheers, 2908 Avenue I, are the parents of an eight-pound, eight-ounce daughter born at 10:37 last night in Battenfield Hospital. She has been named Jacqueline Elaine.

City Council Will Consider Plans For Annex To City Hall

A special meeting of the city council is scheduled for 8 o'clock this afternoon, B. J. Shelley, city manager, said.

One of several items on the agenda for discussion will be consideration of plans and specifications for a new city jail and police station.

The plans were to have been drawn by the Butler-Brasher Co., engineers and architects, of Lubbock.

Butane Tank Stolen

Theft of a 10-gallon portable butane tank from the J. B. Early, Sr., garage, located in the 2500 block of Avenue U, was reported yesterday to police, Marvin Brister, desk sergeant, said.

Brister said the theft probably occurred sometime Wednesday night.

KSNY RADIO LOG
MUTUAL BROADCASTING SYSTEM
1450 kc

FRIDAY EVENING

6:00 Fulton Lewis, Jr. And New (MBS)
6:15 Local News
6:30 Gabriel Heatter News (MBS)
6:45 Perry Como Sings (MBS)
7:00 Three Sons
7:15 Bandstand
7:30 Take A Number (MBS)
8:00 News (MBS)
8:05 Harry Wismer (MBS)
8:15 Mutual Newsreel (MBS)
8:30 Interlude
8:35 Great Day Show (MBS)
9:00 Starlight Theater (MBS)
9:30 Deems Taylor (MBS)
10:00 Ed Pettitt (MBS)
10:15 Night Watch
10:30 Mutual Reports News (MBS)
11:00 Sign off

SATURDAY MORNING

6:00 Sign on
6:00 Family Alter
6:30 Musical Clock
6:45 Voice Of Agriculture
7:00 News
7:05 Market Report
7:10 Tune Time
7:30 Interlude
7:35 News
7:45 Times, Tunes, And Temperatures
8:00 According To The Record
8:05 Home Edition Of The News
8:15 Coffee Time
8:30 Kitchen Kapers
8:45 Morning Melodies
9:00 Woody Woodpecker Show (MBS)
9:30 News (MBS)
9:35 Woody Woodpecker Cont. (MBS)
10:00 1490 Club
10:30 News (MBS)
10:35 Sagebrush Shindig
11:00 Home Demonstration Club
11:15 That All May Learn
11:30 Interlude
11:35 U. S. Military Band (MBS)

SATURDAY AFTERNOON

12:00 Man On The Farm (MBS)
12:30 News
12:45 Homemakers Matinee
1:00 Symphonies For Youth (MBS)
1:05 News (MBS)
1:30 101 Ranch Boys (MBS)
2:00 Bandstand USA (MBS)
2:30 Sports Parade (MBS)
3:00 Salute To The Nation (MBS)
3:30 Mac McGuire Show (MBS)
4:00 Red Ball Express
5:00 News (MBS)
5:05 Music By Otto Thurn (MBS)
5:30 Dinner Date (MBS)
6:05 News (MBS)

SATURDAY EVENING

6:00 Sports Digest
6:15 Interlude
6:20 Musical Movie Card
6:30 Farm Quiz (MBS)
6:35 Cecil Brown News (MBS)
7:00 Twenty Questions (MBS)
7:30 Farm Story (MBS)
8:00 New England Barn Dance (MBS)
8:30 Lombardo Land (MBS)
9:00 Chicago Theater Of The Air (MBS)
10:00 Ed Pettitt News (MBS)
10:15 Night Watch
10:30 Mutual Reports News (MBS)
11:00 Sign off

Italian Leader Orders Crack Down On Reds

ROME (AP)—Premier Mario Scelba promised tougher times today for his arch foes—Italy's Communist party.

He pledged in effect to cut the millions of dollars in financial support they get from Moscow.

His new government issued a bluntly worded declaration of war last night after a long secret Cabinet meeting. It said the Cabinet had approved a program to "defend democratic institutions against the action of totalitarian political forces proved to be under the control of foreign countries."

The Cabinet was in full agreement, it said, "on the necessity that in all sectors of the national life, within the limits of the law, there must be adopted measures to eliminate abuses on the part of organizations which operate against the democratic regime."

Sources close to Scelba said Fascist movements—another main element of his parliamentary opposition—also would be a target of the crackdown and that the Cabinet wants to seize and convert to government use all property of Mussolini's old Fascist party or organizations linked to it.

The communique said the government would act "in the fields of economics, finance, credit and entertainment, as well as within the constitutional precepts of loyalty to the democratic regime on the part of the employes of the state."

The latter phrase apparently heralded a purge of antidemocratic persons from state employment.

Informants close to the government said Scelba plans to hit particularly at trade organizations he believes are fronts for the communist party.

The Premier was reported to have told the Cabinet that these organizations have pumped 30 billion lire (five million dollars) into Italy's Communist party for use in political campaigns and propaganda. In return, he reportedly said, the Red trade groups get priority in trade deals with the Soviet Union.

The communique also hinted at a crackdown on cultural exchanges with the Soviet Union.

2 Accused Of Forgery Here

Two men were charged here yesterday by felony complaints alleging they forged a $35 check and passed it to Marcel Josephson, Snyder merchant, on or about Tuesday.

The two complaints were identical except for the naming of the different defendants, whose names were listed as H. L. Telford and J. D. Bowles. One complaint alleges Telford made and passed the check, the other alleging it was made and passed by Bowles.

The check involved was alleged in the complaints to have been falsely made out payable to Telford, endorsed with his name on the back, under which the address 609 Twenty-third Street was given, and that it was signed with the name of E. L. Fikes Const. Co.

Homer Whisnand, sheriff, signed the complaints as affiant, and they were also signed by the district attorney, Renal Rosson. Whisnand said the defendants were believed to be in the vicinity of Wichita Falls.

Shoulders' Wife Gets Divorce Yesterday

ST. LOUIS (AP)—Mrs. Florence Shoulders, wife of ex-police Lt. Louis Shoulders, who was instrumental in the capture of the Greenlease kidnapers here, was granted a divorce yesterday.

Circuit Judge James F. Nangle ruled Mrs. Shoulders was the "innocent and injured party" and granted her $200 a month alimony.

Shoulders previously told newsmen he would marry Miss June George, his landlady, as soon as he was free to do so.

He goes on trial for perjury in Kansas City Federal Court April 12. The charge is based on Shoulders' testimony before a federal grand jury on his handling of Greenlease ransom money.

CANYON DRIVE-IN
Big Spring Hwy. Ph. 3-7212
LAST TIMES TODAY
FORT ALGIERS
AND
SAFARI DRUMS
JOHNNY SHEFFIELD
Plus Cartoon
SATURDAY ONLY
Double Feature
"GUNG HO"
Randolph Scott
Robert Mitchum
AND
"One Night In The Tropics"
Abbott and Costello
Plus: Cartoon
SUNDAY and MONDAY
"Here Comes The Girls"
AND
"Sunset Pass"

Jury Returns Verdict, But Judgment Delayed Few Days

After 10 days of court, a jury yesterday afternoon returned a verdict in the civil suit of Walter Hales, doing business as Walter Hales Lumber & Supply, vs. C. E. Marshall and Houston Fire & Casualty Co. But, like the trial in general, the meaning of the verdict was apparently not too clear.

Several of the parties and attorneys mentioned possible apparent doubt as to the jury's intended answers to some of the issues. Although all attorneys had opinions as to what the jury meant by its answer to each issue, all agreed there was possibility of conflict in the verdict.

Judge Sterling Williams took the answered charge under advisement and said he would render judgments after he had studied the verdicts. He said such might require several days.

Jurors answered all necessary questions in the 65 special issues presented them in the charge, the second highest number of issues ever given a jury in a civil court charge here. The trial had four parties and three major phases. There were two chief defendants, one of which was a cross-plaintiff, and the intervenor on the side of the chief plaintiff was defendant in the cross-action.

The first phase of the trial, Hales suing Marshall for debt of about $6,100, was definitely won by the plaintiff, according to agreement of all parties as to the jury's verdict.

In this phase of the trial, Hales was represented by Gene Dulaney of Snyder. Marshall was represented by Johnny Moore of the Colorado City law firm of Thompson, Worrell & Moore. The insurance company, which had bonded the defendant in his subcontract on a building project, was represented by P. O. Settle of Fort Worth.

Settle said his client would seek a judgment against Marshall in subsequent court action in event of a ruling against Marshall and the insurance company in this trial.

In the other phases of the suit, C. A. Ramey of Amarillo, general contractor on the Sweetwater housing project, as an intervenor, sued Marshall for $7,172 alleged owed because of breach of contract by Marshall and because of the latter's poor workmanship.

Marshall, in turn sued Ramey for about $7,100 alleged actual damages because he was forced by Ramey off the project and did not breach his subcontract and for $35,000 exemplary damages on allegation of damage to his reputation.

In the intervention suit, Ramey was represented by the Snyder law firm of Santell & Rosser.

Attorneys were agreed that when a decision in this case is reached concerning the jury's verdict, any parties to the suit which might not agree that the judgment was in agreement with the intentions of the jury would appeal.

Probe Called In Big A-Blast

WASHINGTON (AP)— Rep. W. Sterling Cole (R-NY) said today a congressional investigation is under way to determine whether avoidable errors were made during the monster hydrogen blast in the Pacific March 1.

The Senate-House Atomic Energy Committee, which he heads, has begun questioning Atomic Energy Commission officials in closed sessions, he said.

Two committee members, Representatives Price (D-Ill) and Van Zandt (R-Pa), yesterday called for a full-scale probe to learn why the 315 persons subjected to unexpected radiation exposure were allowed close enough to the blast zone to be endangered. Van Zandt said questioning should include naval officers in command of the task force.

The blast, reportedly three or four times greater than expected, spilled nuclear dust well beyond the hazard zone which had been drawn. Its power has been estimated at between 600 and 700 times that of the Hiroshima atom bomb, which killed 60,000 persons.

Twenty-three Japanese fishermen, 80 miles away and outside the hazard zone, were badly burned. Price said the fact they got that close to the blast indicated a Soviet submarine could have pierced through security precautions for a better vantage point.

A total of 28 American technicians and 264 natives, on several islands more than 100 miles away, were exposed to milder radiation.

Sen. Pastore (D-RI) and Rep. Holifield (D-Calif), congressional observers at the test, reported last night that the Americans and natives are "normal, happy and in the best of spirits."

They added in a joint letter released by the committee that they saw no evidences of radiation in a visit to the victims on Kwajalein and were told "no permanent injury" was likely.

The legislators reported that the unexpected extent of the radiation exposure resulted from "a larger explosion than expected" and unpredictable wind shifts.

A man can jump about 4 times his body length, a kangaro about 8 times, a frog 12 times and a flea 200 times.

Snyder Band Enters Contest

The Snyder High School concert band of about 75 members will be entered in a 28-band festival at Sweetwater tomorrow, Melvin Montgomery, director, said.

Montgomery said that the Snyder band will enter two of the three divisions of the festival in which contests are arranged.

His band will enter a concert playing contest and a sight reading contest, but will not be entered in a marching contest, and probably will not participate in a downtown band parade during the afternoon, Montgomery said.

He said that trophies will go to the best band of each division.

The competition will begin at 9 o'clock and last until about 5:30 o'clock tomorrow.

The Snyder band will play "Fairest of the Fair," a march by Sousa, and "Morning, Noon, and Night Overture," a transcribed orchestral number by von Suppe, in its 20-minute stage appearance in the concert contest.

The festival, being sponsored by the Sweetwater High School, will be held in the Sweetwater Municipal Auditorium.

Three school busses will be used to take the Snyder band to and from Sweetwater.

Hay Burns On Truck In Town Yesterday

A fire that destroyed part of a load of hay on a truck at Twenty-fourth Street and Avenue Q about 3 o'clock yesterday afternoon was put out by city firemen.

Earl Bonner, city paid fireman who went to the scene, said the hay was bailed alfalfa. Several volunteer firemen also reported to the blaze.

About 300 gallons of water was used fighting the fire. There was no damage to the truck, Bonner said.

THE SNYDER DAILY NEWS

Published Sunday morning and each evening except Saturday by the Snyder Daily News, at Snyder, Texas.
Entered as second-class matter at the Post Office at Snyder, Texas.
HERBERT PEATHER, Publisher
HOUSTON H. HARTE, Editor
SUBSCRIPTION RATES: By CARRIER in Snyder 25 cents per week, one year $12.00. By motor carrier delivery $1.50 per month. By mail in Scurry and adjoining Counties one year $7.50. Balance of Texas, one year $8.00.
MEMBER OF THE ASSOCIATED PRESS
The Associated Press is exclusively entitled to use for republication all news dispatches ofredited to it and not otherwise credited in this newspaper, also local news published herein. All rights reserved for republication of special dispatches.
Any erroneous reflection upon the character, standing or reputation of any person, firm or corporation which may occur in the columns of the THE SNYDER DAILY NEWS will be gladly corrected upon being brought to the attention of the management
The publishers are not responsible for copy omissions, typographical errors or unintentional errors that may occur other than to correct in the next issue after it is brought to their attention.
All unsolicited articles, manuscripts, letters and pictures sent to the Daily News are sent at the owner's risk and the Snyder Daily News expressly repudiates any liability or responsibility of their custody or return

HOSPITAL NOTES

The following admissions and dismissals at the two Snyder hospitals are only those whose names have been released by the hospitals.

BATTENFIELD HOSPITAL

Admissions: Mrs. Joe Parks, Snyder; Mrs. L. J. Fontenot, 1205 Twenty-fifth Street; J. R. Meadows, Snyder; Mrs. W. H. Nieman, 2901 Avenue V; William McComb, 2010 Avenue R; Mrs. Jim Hendrick, Snyder.

Dismissal: Mrs. W. E. Dever, 3301 Avenue G.

COODELL HOSPITAL

Admissions — J. W. Pickering, Lion Oil camp, medical; Miss Colleen Hodge, 2701 Avenue W, surgical; Ginger Williams, 4-year-old daughter of Mr. and Mrs. Don Williams, 509 Thirty-third Street, medical; Mrs. C. B. Clark, 1905 Avenue S, surgical.

Dismissals — Ralph Pederson, Snyder, accident; Mrs. Harold Parsons, 3009 Avenue W, obstetric, and infant daughter.

A New Shipment Of
FLATS
To Make Your Choice Complete

The Colors You Want!
The Styles You Want!
Prices You Can Pay
$2" — $3" — $4"
Herman's Shoes
East Side Of Square

ANYTHING LESS is yesterday's car!
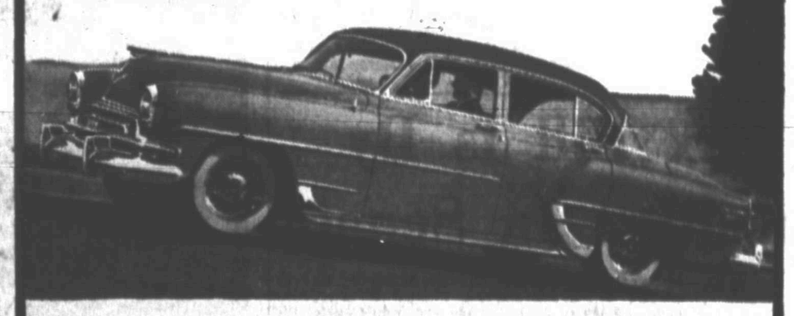
Anything Less is yesterday's car! . . . for here is America's greatest, safest engine power, plus the most powerful, *most automatic* no-clutch transmission, PowerFlite! Come drive the car that took FIRST in the '54 NASCAR tests at Daytona Beach. Available, of course, with *Full-time* power steering and brakes! Come drive the beautiful Chrysler for '54.
THE POWER AND LOOK OF LEADERSHIP ARE YOURS IN A CHRYSLER
CHRYSLER 235 HP
1954 NASCAR AND STEVENS TROPHY WINNER!
POLLARD MOTOR CO.
2101 25th Dial 3-3221

Germanium, new rare metal used in radio and hearing aids, costs about $350 a pound.

TRIPLE PROTECTION
ONE OF THE FINEST LIFE INSURANCE PLANS EVER OFFERED THE PUBLIC
WORTHINGTON
INSURANCE AGENCY
WOODROW WORTHINGTON
1021 26th St. — Dial 3-3382
Representing THE TRAVELERS, Hartford

PALACE
TODAY and SATURDAY
Rock Hudson
Steve Cochran
"BACK TO GOD'S COUNTRY"
2 Color Cartoons

RITZ
TODAY and SATURDAY
JAMES CAGNEY
"A LION IS IN THE STREETS"
PRESENTED BY WARNER BROS.
TECHNICOLOR
BARBARA HALE ANNE FRANCIS

TEXAS
TODAY and SATURDAY
Gene Autry
"ROBINHOOD OF TEXAS"

Starlite Drive-In
LAST TIMES TONITE
"EASY TO LOVE"
SATURDAY ONLY
Yvonne DeCarlo
"FORT ALGIERS"
AND
Randolph Scott
"HANGMAN KNOT"

Trail Drive-In
TODAY and SATURDAY
Bob Hope
Rosemary Clooney
"HERE COMES THE GIRLS"
2 Color Cartoons

PALACE
PREVUE SAT. NITE
SUN.—MON.—TUES.
Where the best of women owed their lives to the worst of men!
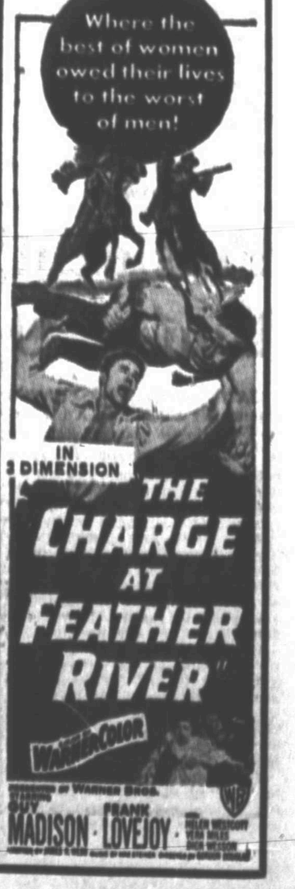
IN 3 DIMENSION
THE CHARGE AT FEATHER RIVER
WARNER COLOR
GUY MADISON · FRANK LOVEJOY

WOMEN

An example of trans-painting, currently popular with ceramic fans, is shown by Mrs. B. V. Gillean. She also conducts a PTA study group in ceramics. (Lee Watson photograph)

SOCIETY SCRIBBLINGS

Displayed throughout the home of Mrs. B. V. GILLEAN, 320 Thirty-third Street, are many of the ceramic articles she has made during the last six years.

Mrs. Gillean first became interested in ceramics when she and her family lived in Roscoe, and she took a course of twelve lessons in ceramic work. Now she has her own shop where she teaches others. The shop, converted from the Gilleans' garage is used also by friends interested in ceramics, though not now her pupils.

"Trans - painting," which she learned from a woman who studied the art at its source in Italy was introduced here by her, she believes. The examples shown by Mrs. Gillean were platters and sandwich plates. After the design is traced onto the plate and the colors shaded, the design is cut around to form an indented outline. Before the platter is fired, the colors are pale and bear little resemblence to the bright shades of the finished product.

Most objects to be finished are purchased as they come from the molds. Mrs. Gillean has several molds which she uses to make green ware. Since the molds are expensive she does not buy one unless the object is sufficiently popular.

After prolonged use the molds wear out, said Mrs. Gillean. She is now on her second mold from which she makes wedding plates. These plates are so called because of the two wedding bells fused onto them, with a flower design above. The names of a married couple are written in gold, one on each bell, and the date and place of the wedding are written in gold on the plate. Gold also edges the plate. Mrs. Gillean said she made 62 of these plates in the last year, and she is still making them.

Colored clay, which requires no painting, is used carefully as it costs $1.40 a pound, a pound equalling in bulk approximately a pound of butter.

Max, the 14 year old son of Mr. and Mrs. Gillean, has made a few ceramic articles himself, which Mrs. Gillean, from her experience with the difficulties of the art, said were good.

Their daughter Mickey, 16, has completed several oil paintings which are hung in various rooms of the house.

The Gilleans have another daughter, Sonja, 10.

Her shop seems well-equipped, with a long work table having several lights spaced at intervals, shelves to display finished work and greenware, cabinets to hold paints and other materials and a kiln to assure the necessary firing.

Mrs. Gillean said that the only commercial interests she has are for the shop to pay for itself and her hobby.

• • •

Setting up a new home in the LaMercedes Camp near Caracas, Venezuela, soon will be Mr. and Mrs. CLEATUS BYRD and children, Richard, 10, and Betty Gail, 6. Mrs. Byrd and the children left Snyder yesterday morning to drive to Houston with Mrs. JIMMY HELLEMS, 1607½ Twenty-eighth Street. They planned to fly from Houston today to Caracas, where they will be met by Mr. Byrd.

Mr. Byrd, now employed by the Texas Petroleum Co., has been in Venezuela since November. He worked for Texas - New Mexico Pipeline Company here, and is supervisor of a de-salting plant in Venezuela. The camp, which Mrs. Byrd has been told is the largest in Venezuela, is about 100 miles south of Caracas and is a city within itself. Mrs. Byrd was formerly employed by Southwestern Bell Telephone Co. here.

The Byrds moved to Snyder in April, 1951, and, outside of her native Kentucky, Mrs. Bryd said Snyder is one of her favorite residences. Mr. Byrd worked on pipeline construction when they were first married, and their life has involved a long series of moves which covered states from California to Vermont. But, dust and all, Snyder has been one of the most pleasant, Mrs. Byrd said.

WOMEN'S CALENDAR

FRIDAY

Cosmorama Club Dinner Party, 7:30 p.m., Ballard's.

El Feliz, 3 p.m., Mrs. Joe Strayhorn, 2111 Thirtieth Street.

Program On Home Given By Club

"Yoor Home Charming" was the program given at the meeting of the Altrurian Daughter's Club at the Country Club Wednesday. Mrs. Herman Doak was hostess.

Color slides depicting decorating ideas for all rooms of the house were shown by Mrs. Ophelia Blackard as Mrs. Bill Atwood read the commentary.

The club sent 350 pounds of clothing, food, and soap to Korea last week.

At the next meeting antiques and hobbies will be displayed. Each member is to invite two guests.

If you've stored homemade mayonnaise in too cold a place, and it curdles, you can recondition it. Just put an egg yolk in a bowl and beat it slightly; now add the curdled mayonnaise a little at a time, beating it in thoroughly as you do so.

Three-decker sandwiches are delicious made from lobster salad, crisp bacon and sliced tomatoes.

Helps For Homemakers

Send your questions to "Helps for Homemakers," Snyder Daily News, or call 3-4411.

Brownies with a lutious chocolate mocha frosting are a good dessert to serve with tiny sandwiches. Frozen brownies are a favorite of children at snack time.

BROWNIES

2-3 cup sifted flour
½ teaspoon double-acting baking powder
¼ teaspoon salt
1-3 cup butter or other shortening
2 squares unsweetened chocolate
1 cup sugar
2 eggs, well beaten
½ cup broken walnuts
1 teaspoon vanilla

Sift flour once, measure, add baking powder and salt, and sift again. Melt shortening and chocolate over hot water. Add sugar gradually to eggs, beating thoroughly. Add chocolate mixture and blend. Add flour and mix well; then add nuts and vanilla. Spread in greased 8 x 8 x 2 inch pan. Bake in moderate oven (350 degrees F.) 25 minutes, or until done. Cool in pan. Frost with chocolate mocha frosting; then cut into squares or rectangles. Makes about 20 brownies.

CHOCOLATE MOCHA FROSTING

1 tablespoon butter or other shortening
2⅔ cups sifted confectioners' sugar
1 square unsweetened chocolate, melted
Dash of salt
¼ cup strong coffee (about)

Cream butter; add part of sugar gradually, blending after each addition. Add chocolate and salt, and mix well. Add remaining sugar, alternately with coffee, until of right consistency to spread. Beat after each addition until smooth.

• • •

This torte, or rich cake, can be baked for a party a day or two ahead of time and stored until used.

CHOCOLATE ALMOND TORTE

¼ cup shortening
1 cup granulated sugar
2 eggs, separated
2 squares unsweetened chocolate
1¼ cups sifted flour
½ teaspoon soda
½ teaspoon baking powder
½ teaspon salt
¾ cup milk
1 teaspoon vanilla extract

Cream shortening and sugar until light and fluffy. Add egg yolks and beat until mixed in. Stir in the melted chocolate. Sift flour, soda, baking powder and salt. Add the sifted dry ingredients alternately with the milk, mixed with the vanilla. Mix thoroughly after each addition.

Beat egg whites until stiff but still shiny looking. Fold into the cake batter. Pour batter into two well-greased nine inch layer cake pans. Bake in a preheated moderate oven, 350 degrees F., for 20 to 25 minutes.

WHIPPED CREAM FROSTING

½ pound semi-sweet chocolate
1 cup whipping cream
1 cup slivered almonds

Melt chocolate over hot water. Cool until bottom of pan no longer feels hot. Whip cream until stiff. Fold warm chocolate into it. If chocolate solidifies into flakes, set over warm water and warm a little before adding to the rest of whipped cream. Mixture should be smooth and dark. Use to frost torte, sprinkling generously with almonds.

Stork Shower Honors Mrs. C. E. Messimer

Mrs. C. E. Messimer was honored with a stork shower given Wednesday by Mrs. B. J. Hart, Avenue O, and Mrs. David Haywood.

After games were played, refreshments were served to Mrs. L. R. Messler of Westbrook, Mrs. R. A. Carey of Colorado City, Mrs. J. P. Purcell, Mrs. Kenneth Cole, Mrs. Jake Bullard and Mrs. Norman Phillips.

Up the vitamin content of your family's food by using wheat germ. Sprinkle it over ready-to-eat cereal or stir it into cooked cereal. Store the wheat germ, after you have opened the container it comes in, in the refrigerator so as to prevent rancidity. Be sure to cover it tightly.

SLEEVELESS SUCCESS!

This new sleeveless dress uses asymetrical lines to best advantage! Its single pocket and side buttons are smart in a style sense —also for favoring the figure! Try linen, shantung, pique.

No. 2428 is cut in sizes 12, 14, 16, 18, 20, 36, 38, 40, 42, 44. Size 18: 3½ yds. 35-in.

Send 30c for PATTERN with Name, Address, Style Number and Size. Address PATTERN BUREAU, Snyder Daily News Box 42, Old Chelsa Station, New York 11, N.Y.

Patterns ready to fill orders immediately. For special handling of order via first class mail include an extra 5c per pattern.

Actress Prefers The Ugly Boys When She's Dating

By BOB THOMAS

HOLLYWOOD (AP)—With women who know dating best, it's homely men 2 to 1. That's the claim of Patricia Medina, one of Hollywood's most beautiful actresses.

"You can have the pretty boys," she says. "I'd rather have homely men for dates. They are better in many ways. They are more attentive. They are not conceited. They listen to what you have to say. They appreciate what they have, since they haven't relied on their looks.

"Homely men have a sense of humor about themselves, and that's important in a man. They are inclined to be more old-fashioned in their wooing; you get more flowers from them. They put more effort in their courting of a girl."

On the other hand, she added scornfully, there is the Handsome Harry. What about him?

"He spends half his time looking in mirrors to see if his hair is combed properly. He overdresses and tries to steal the spotlight from the woman. He considers his date fortunate to be out with him, and expects her to hold up the conversation. He is forever making entrances. I'm sick of entrances!"

This English doll seemed to feel strongly about the matter. So strongly that she threw caution to the winds and offered to name the 10 most attractive homely men she knows. Or maybe it's the homliest attractive men. Anyway, she's taking a chance.

"This will probably ruin me socially,' she sighed between takes of "Pirates of Tripoli." "The handsome men won't talk to me, and the others will be incensed because I called them homely."

But she rattled off these choices: "Humphrey Bogart is one of the sexiest men on the screen, but even the kindest person wouldn't call him handsome. Jack Palance has a tremendous appeal in a menacing sort of way. Frank Sinatra certainly made hearts flip, and he's no pretty boy.

"Jerry Lewis is a charming person with a very comic face. Alec Guinness is perhaps the most successful English actor today. He probably wouldn't have been half so successful if he had been better looking. Nor would Danny Kaye, who has a wonderfully expressive face, although not a handsome one.

"Kirk Douglas has a rugged charm that appeals to women. I also consider George Raft homely, yet he has a terrific appeal. The same is true of James Cagney. And Bob Hope may hate me, but I would include him on my list. He has a puckish quality."

Clairemont H-D Club With Mrs. Dennis

The North Clairemont Route Home Demonstration Club met Tuesday with Mrs. Lonnie Dennis.

Slides of the Holy Lands were shown by Mrs. W. W. Adcock.

Seven members and three visitors, Mrs. W. Ackerman, Mrs. Pat Johnston, and Mrs. Willie Dickerson, were present.

Avoid scratching the bottom of your iron; don't press over buttons and snaps.

PERSONALS

Mrs. Gegory Hanes, 2506 Avenue C, and her son William H. Shaw III, returned yesterday from San Angelo where they attended the funeral of his grandfather, William H. Shaw, Sr. The boy was the only grandchild of the deceased.

Mrs. Herman Aweas of Tulsa, Okla., returned home Wednesday after visiting here with her mother, Mrs. Dora Cunningham, 2403 Avenue N.

Mr. and Mrs. Cecil Hobdy, 3109 Avenue S, returned March 19 from Houston where they visited his parents, Mr. and Mrs. J. U. Hobdy of Dayton, Tex., and her mother, Mrs. Jennie Gustasson of Crosby, Tex.

If you are frying a small chicken and want to mix up some seasoned flour to roll it in before it goes into the skillet, remember these proportions: ¼ cup flour, 1 teaspoon salt and ⅛ teaspoon pepper. Some good cooks also like to add a teaspoon paprika to the seasoned flour mixture.

For Insurance Service
Call 3-5611
—Fire —Auto —Marine —Casualty
The Deffebach Agency
2606 Ave. R Box 925

REAL ESTATE LOANS
Commitments Made In Our Office and Approvals Issued
Loans Made To
BUY — BUILD — IMPROVE — OR REFINANCE
FHA — GI — CONVENTIONAL LOANS
LOWEST RATES — PROMPT SERVICE
Milburn Mortgage Corp.
3333 Avenue S Dial 3-4212

YOU ARE INVITED!
SPECIAL SHOWING
Of
World's Leading PIANOS
And
HAMMOND ORGANS
SATURDAY
March 20th Through March 27th
At
2912 Avenue S
In The New Home Of
Hale's Sewing Machine Exchange
Next Door To City Floral On Big Spring Highway

Hours 9 a.m. to 8 p.m.

Flowers for the Ladies
Continuous Entertainment
Come by Saturday and hear the glorious voice of the Hammond Organ. Yes ladies there will be flowers for you from 9:00 am to 8:00 pm.

Yes for the first time Jenkins Music Co. is bringing to Snyder a display of the world's finest pianos in the various price brackets. Each represents the choice of the markets and offers THE BEST DOLLAR VALUES available.

Visit this display whether or not you are interested. No tricks — no gimmicks — Just a showing of the latest styles and finishes.

RENT First If More Convenient BUY Later If You Wish

Yes you can rent first and buy later with full credit for rent paid. Piano rentals start at $9.00 per month. You select the piano of your choice.

New Full Size Pianos Start At $495

Pay As Little As ..... $25.00 Down

Take Up To 36 Months To Pay

You Can Play The Marvelous Hammond Chord Organ

Yes, without knowing a note of music you can be playing your first tune in 30 minutes. Come on in — Let us prove it to you.

Priced $985
Delivered and Installed

"Music's Most Glorious Voice"
HAMMOND ORGANS
For Homes, Schools, Churches, or Business
SEE — HEAR — PLAY

The complete two manual and pedal organ that has been selected by over 35,000 churches alone.

Here Are A Few Of The Reasons Why:
—The Hammond organ is the world's lowest priced complete organ.
—True to pitch. Can never get out of tune.
—Provides hundreds of rich church tones.
—Provides cathedral quality music in even the smallest church or home.
—It is easy for either professional or amateur to play.
Prices start at $1300.00, Delivered, Installed

Ask About Our Organ Rental Plan
"Serving The Southwest For Over Seventy-Five Years"
1408 Ave. Q Lubbock
JENKINS MUSIC CO.
Of Texas
Call Snyder 3-4381

AVENUE "D" BAPTIST CHURCH
30th at Ave. D

Sunday school	9:45 a.m.
Morning worship	10:45 a.m.
Training Union	6:30 p.m.
Evening worship	7:30 p.m.
Mid-week service	7:30 p.m.
Youth Rally, Friday	7:30 p.m.

"A small church with a great Message"
Floyd Strickland, Pastor

Town & Country
Now Offers You A Complete Sales and Service
On All Types Of
PLUMBING AND HEATING EQUIPMENT
● Repairs and New Work ● Prompt, Efficient Service
Satisfaction Guaranteed
Lamesa Hwy. 2403 25th Ph. 3-3363
Henry Salsbury, Master Plumber

Mrs. Agee's Delicious
TAMALES AND CHILI
1617 Ave. M Phone 3-4388

MODEST MAIDENS

Trademark Registered U. S. Patent Office

"Henry put the house and everything he owns in my name."

Use Classified Ads--They Get Results

Crossword Puzzle

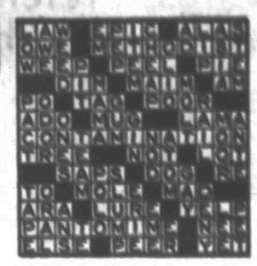

Solution of Yesterday's Puzzle

ACROSS
1. Timid
4. Becloud
9. Popular success
12. Affirmative
13. Clear of accusation
15. Iridescent gem
17. Weary
18. Other
19. Bursts forth
21. Abaft
22. Alternative
23. Proceed
24. Singing voice
26. Plural: abbr.
28. Former President's nickname
30. Fodder pit
32. Scarce
34. Wept convulsively
36. Ball of wool
38. German river
39. Genus of the olive tree
41. Finial of a spire
42. Continent: abbr.
43. Performed alone
45. Symbol for tantalum
47. Type measure
48. Even: contr.
49. Scamp
52. Staff officer
54. Little lie
55. Cultivate
57. Full of enticing charm
60. Scotch river
61. Tree
62. Game
63. Skill

DOWN
1. Saint: Portuguese
2. Geometrical curve
3. 365 days
4. Exist
5. Passage out
6. Pertaining to the back
7. Writing fluid
8. Myself
9. Lame
10. Pronoun
11. Mark aimed at in curling
14. Turn over a new leaf
16. Pull
20. Attitude
21. Near
22. Fertile spots
25. Easy gait
26. That which drives a ship
27. Former Russian leader
29. Flow back
31. Image of a deity
33. Monkey
35. Be fitting
37. Horse feed
40. The European oriole
44. Upon
46. Division of a play
48. Kind of cheese
50. Border
51. Italian opera
52. Season
53. Unfavorable
54. Away
56. Allow
58. Oil: suffix
59. Consequently

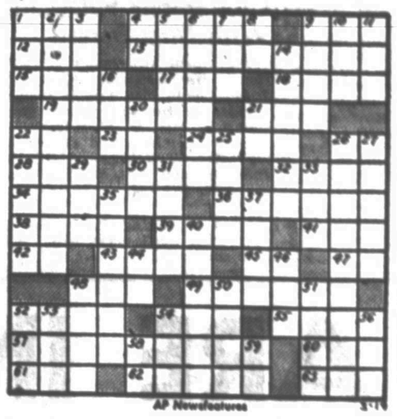

AP Newsfeatures

TYPEWRITER and ADDING MACHINE REPAIR
1907 25th St. **Times Printing Co.** Phone 3-7202

MARY WORTH

FERDINAND

SCORCHY SMITH

TIMES PRINTING COMPANY
OFFICE SUPPLIES—FURNITURE
UNDERWOOD SALES AND SERVICE

OAKY DOAKS

DICKIE DARE

KERRY DRAKE

REX MORGAN

TIMES PRINTING COMPANY
QUALITY PRINTING
1907 25th STREET

LITTLE LULU

THE SAINT

HOPALONG CASSIDY

HOMER HOOPEE

THE ADVENTURES OF PATSY

If You Miss Your Snyder Daily News
Phone Before 7 P.M. Week Days
DIAL 3-5486
Phone Before 10 A.M. Sundays
-- One Will Be Delivered To You --

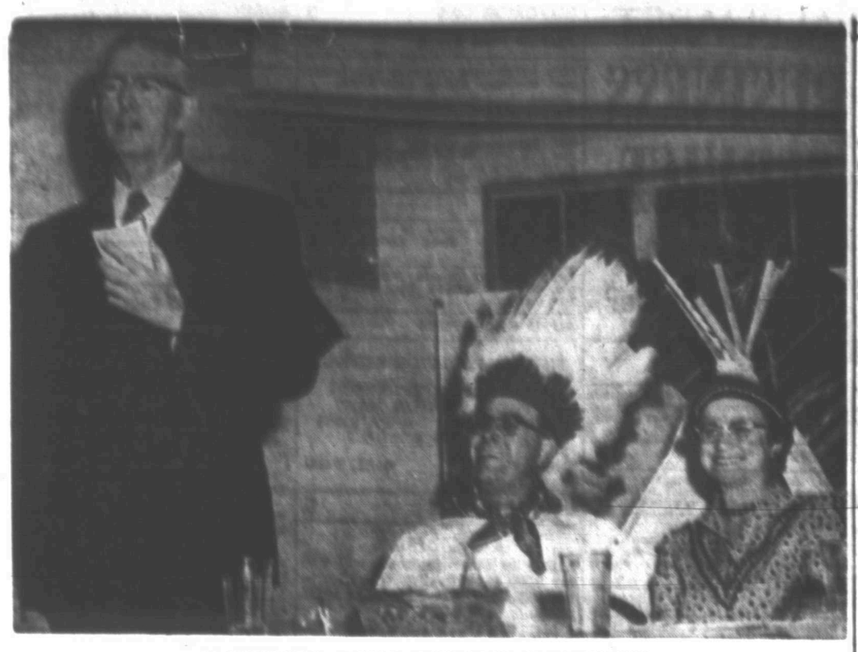

BAPTISTS GIVE SENIOR BANQUET

Indian costumes and an early American theme were used at the banquet in the First Baptist Church last night given for the Snyder High School senior class by the church. The Rev. Dick O'Brien, Big Spring, left, was main speaker. Seated at right are the Rev. E. K. Shepherd, pastor of the First Baptist Church, and Mrs. E. N. Baker. (Lee Watson photograph)

SERMON TOPICS

Ted Norton, minister of the Twenty-fifth Street Church of Christ, has selected for his Sunday morning topic "When Did the Church of Christ Begin?" The morning service begins at 10:45, with the evening service at 7:30 when Mr. Norton is to speak on "Unknown Knowables." Morning study classes meet at 9:45 and evening training classes at 6:30.

"Where Do We Stand?" will be the sermon of Warder K. Novak, minister of the Thirty - seventh Street Church of Christ, at the 10:45 service Sunday morning. At 7 o'clock Sunday night, he is to speak on "Who Cares For My Soul?"

• • •

The Rev. Glenn Ricketts, pastor of the First Christian Church, has selected for his Sunday morning topic "The Uplifted Christ Lifts Men From Mere Religion to Christianity." Sunday evening the Stewardship Committee of the church under the leadership of A. T. Nicholas, chairman, will lead another session of the School of Missions. The subject of the school will be Jarvis Christian, a college for Negroes maintained by the Christian churches in Hawkins, Tex.

• • •

"Christian Self Denial" will be the sermon topic of the Rev. Woodrow W. Adcock at the two morning services of the First Methodist Church at 8:45 and 10:55 Sunday. Miss Ruth Emory of Lubbock, director of youth work in the Northwest Texas Conference, will speak at the 7:30 Sunday night service. The Junior Choir, the Sanctuary Choir and the Youth Choir will sing at the three services.

• • •

"Christ Crucified" has been selected by the Rev. T. Gerald Cates for the sermon at the 11 o'clock service of the Calvary Baptist Church Sunday morning. At 7:30 he is to speak on "Clean Christians." The Adult Bible Class will conclude its study of Ezekiel at 10 o'clock.

• • •

The Rev. E. K. Shepherd will speak on "The Church at Ephesis" at the Sunday morning service of the First Baptist Church. For the evening service, his sermon will be "The Parable of the Wheat and the Tares."

Mary-Martha Circles Meets With Mrs. W. E. Hukill Wednesday

Mrs. W. E. Hukill was hostess for a meeting of the Mary-Martha Circle of the First Methodist Church Wednesday morning.

Mrs. Charles Tyer directed the study of Jeremiah. She was assisted by Mrs. Hukill and Mrs. Paul Keaton, who presented a skit on the subject. Mrs. Bob Crowell discussed a chapter from the study book, "The Prophet Jeremiah."

During a business discussion, March 31 was set as the date for a Mexican supper to be sponsored by the circle.

Twenty-eight members and four guests attended the meeting. Guests were Mrs. Gene Richardson, Mrs. T. C. Richardson, Mrs. Kenneth Hathaway and Mrs. Howard Herrington. Mrs. Ned White led the closing prayer.

About 9 per cent of the land area of Connecticut and of Massachusetts is classified as urban.

About 4 per cent of the land area of New York State is classified as urban.

WHICH SELF DO YOU DENY? GOOD SELF OR BAD SELF?

8:45 A.M.—"Christian Self-Denial"—Pastor (Junior Choir Will Sing)
9:45 A.M.—Church Classes For Every Age
10:55 A.M.—"Christian Self-Denial"—Pastor (Sanctuary Choir Will Sing)
6:30 P.M.—Fellowship Meetings
7:00 P.M.—Adult Class Meeting—Bob Crowell, Treasher
7:30 P.M.—"Youth In The Church" Miss Ruth Emory, Lubbock.
8:30 P.M.—Recreation For Youth
Mid-Week Worship Services Wednesday at 7 A.M. Dr. Cecil Yarbrough, Speaker.

Attendance Crusade Runs Through Easter.

FIRST METHODIST CHURCH

Woodrow Adcock, Pastor — Avenue R and 27th Street

Baptist Sunday School Convention To Attract 5,000 Persons Monday

An estimated 5,000 persons are expected to attend the twenty-fifth annual statewide Sunday School convention in Abilene Monday through Wednesday.

General sessions of the convention will begin Monday afternoon in the new million-dollar auditorium of the First Baptist Church. Speakers at the convention will include Dr. Forrest C. Feezor of Dallas, executive secretary of the Baptist General Convention of Texas, Dr. W. A. Criswell, pastor of the First Baptist Church in Dallas, Dr. Ulin Leavell, Virginia college professor and author of textbooks and manuals, and Dr. Kearnie Keegan, Southwide Student Secretary, Nashville.

WMU Convention In Big Spring Ends

A regional Women's Missionary Union convention in Big Spring was to be concluded today when Mrs. C. D. Creasman of Donaldson, Tenn., presented the principal address.

Several local women were among those attending the sessions which opened the convention yesterday and last night. The theme of the convention was "And We Shall Set Up A Standard." State officers and chairmen were among the convention speakers. Mrs. J. H. Young and Mrs. Jerry Drinkard represented the Avenue D Baptist Church WMU at the meeting.

Plainview Pastor To Hold Services Here

The Rev. S. J. Ellis of Plainview, pastor of the Primitive Baptist Church, will hold services at the church at 7:30 Saturday night and at 11 o'clock Sunday morning. Dinner will be served at the church following the Sunday service.

Elder O. C. Floyd will lead the singing at the church at 7:30 tonight. Refreshments will be served at the conclusion of the singing. The public is invited to participate.

First Christians To Hold Revival Here

A revival meeting will open March 21 at the First Christian Church, the Rev. Glenn Ricketts, pastor has announced.

The Rev. Richard Chilton, minister of the First Christian Church in Sweetwater, will be the evangelist during this series of meetings. The revival will continue through April 8.

Haymes' Lawyer Says Law Unconstitutional

LOS ANGELES (AP)—Crooner Dick Haymes' attorney doubts the constitutionality of a law that barred the Argentina-born entertainer from entering the United States after visiting Rita Hayworth in Honolulu last summer.

David C. Marcus, the attorney, said today he is filing a brief that maintains that the exclusion of "lawful resident aliens from the United States because of a sojourn in a territory of the United States . . . is unreasonable and unconstitutional."

The government seeks to deport Haymes for what it maintains was his illegal re-entry into this country after his visit to Miss Hayworth, whom he later married.

To Solve Your Local and Long Distance MOVING PROBLEM

DIAL 3-6791

A Safe, Sure Bonded Service

Across the Street or Across the Nation

McALISTER

Transfer and Storage

1604 24th St.

Roswell B. Perkins, 27, above, one of the youngest men named to a high appointive government position in 80 years, poses after he was sworn in as assistant secretary of welfare in Washington Tuesday. He is a native of Boston and a Harvard graduate.

'Word Of Life' Radio Program To Be Heard At Least A Month

The "Word of Life," a broadcast sponsored by the Calvary Baptist Church each Sunday morning, will continue to be heard for at least another month.

The Rev. T. Gerald Cates, pastor of the church, had announced Sunday that the broadcast might be discontinued for lack of funds. Mr. Cates will be the speaker for the program at 8:30 Sunday morning.

Work on the walls of new Calvary Baptist Church building was begun early this week. The church has planned to sell $20,000 worth of bonds to finance the building. Slightly less than half of the bonds have been sold, Mr. Cates said and it is hoped that the remaining bonds can be sold within the next two weeks.

Lecture Series Will Start At Mexican Baptist Church Here

"The Doctrine of the Church" will be the subject for a study course beginning Monday night at the Mexican Baptist Church.

The Rev. Benjamin Dias from Sterling City will be the speaker for the sessions, scheduled for 7:30 each night Monday through March 28. The Rev. S. S. Natividad is pastor of the church.

Ramsour Circle With Mrs. Mildred Callahan

The H. B. Ramsour Circle of the First Baptist Church met Monday night in the home of Mrs. Mildred Callahan, 1200 Twentieth Street.

Mrs. Christine Bradley led the discussion on the life of Joseph.

Refreshments of cake and punch were served to a guest, Linda Taylor, and the following members:

Mrs. Artie Pinell, Mrs. Delmar Simpson, Mrs. Lora Miller, Mrs. Jack Phillips, Mrs. W. G. Abernathy, Mrs. L. A. McClanahan, Mrs. C. L. Nelson, Mrs. Charlie Youngblood, Mrs. Bryan Jordan, Sr., Mrs. Callahan, and Mrs. Bradley.

Mildred Mein Class Holds Mission Study

The Mildred Mein Business Women's Circle of the First Baptist Church met Monday night in the home of Mrs. Dean Cochran for its regular business session and mission study.

Mrs. Ethel Eiland led the study on missions from a book, "Evangeline's Country." Mrs. Dell Smith, chairman, presided in the business session.

Regular Meeting Of WSCS Set Monday

The regular business meeting of the Women's Society of Christian Service of the First Methodist Church will be held Monday at fellowship hall.

The meeting will begin at 10 o'clock, and is to be followed by a covered dish luncheon. Members are requested to bring treasure chests which will be opened at this meeting.

SPEAK THE SAME THING (No. 5)

Ted Norton

"There is . . . one faith" (Eph.4:4,5). This "one faith" is the gospel of Jesus Christ. After Paul (Saul) became a Christian, the churches in Judea heard, "That he which persecuted us in times past now preacheth the faith . . ." (Gal.1:23). Paul and Barnabas exhorted the disciples "to continue in the faith" (Acts 14:22). Jude urged Christians to "earnestly contend for the faith which was once delivered unto the saints" (Jude 3). The New Testament teaches Christians to "work that which is good toward all men, and especially toward them that are of the household of the faith." (Gal.6:10 ASV).

Christians are admonished to "stand fast in the faith" (1Cor.16:13). There have always been men who seek "to turn away (men) . . . from the faith" (Acts 13:8; 20:28-32). How can one "stand fast in the faith?" First he must believe that God said what He meant, and that He meant what He said; and then he must do what He said. One can know what God says by learning what the New Testament teaches. All who teach what the New Testament says, "speak the same thing" (1Cor.1:10). The Bible is right; anything that contradicts it is wrong!

The "one faith" is positive because it is truth—the gospel of Christ. Truth harmonizes; it never contradicts itself; hence, it is possible for Christians to "keep the unity of the Spirit in the bond of peace" (Eph. 4:3). They can, if they will! When a Christian speaks, "let him speak as the oracles of God speak" (1Pet.4:11) and there is no misunderstanding. There is unity. To convey a Biblical idea, let Christians speak in Biblical language!

Christians must contend for the faith which was once delivered unto the saints (Jude 3), Christians are not to be contentious but they are obligated to contend—uphold, teach, the "one faith." This is to be done first by holy living, then by holy speaking. There can be no compromise—there dare not be compromise! God does not change His truth; man dare not change it! The curses of heaven rest upon him who changes the gospel of Christ (Gal.1:6-10).

Now, let the act of believing be considered. This is a mental state or process. True, it is related to the thing believed. The act of believing has three elements: Faith (belief)—which comes from hearing the word of God (Rom.10:17; Acts 2:37); Obedience—which expresses belief in action (James 2:14-26; Acts 2:38,39,42); and, Trust—which eliminates worry Matt.6:25-34; Phil.4:6,7).

The Devil seeks to keep people from believing the "one faith". He denies truth (Gen.3:1-4) or perverts it (Acts 13:1; Gal 1:6-9). It is quite possible for people to be teaching the doctrine of devils and not realize it (1Tim.4:1-6). Some maliciously seek to turn people away from the "one faith" (Acts 13:8-8). The children of the Devil and the children of God live in the world together (Matt.13:24-30, 36-43) but the children of the Devil seek to stamp out the "one faith" (the gospel of Christ) by idolatry (paganism), corrupt political governments, and false religions in the name of Christ (Eph.6:10-12).

Nineteen hundred years ago the church of Christ was established. Today, she has the same name, worship, organization, doctrine and life. The New Testament is a divine history of the beginning and the early years of the church of Christ.

Tune in KSNY on Wednesday noon (12:15) and hear Warder K. Novak.

CHURCHES OF CHRIST

Warder K. Novak, Evangelist — 2500—37th Street
Ted Norton, Evangelist — 1411—25th Street

In these days of swift change and catastrophic events the eyes of thoughtful men turn from the present to the unknown future. What does it hold for them, their families, their friends and their world?

Behind the dark veil that separates today from tomorrow may lie strange, new forces, treacherous tides, innumerable hidden dangers and new foes of human life and happiness. These are the great uncertainties of life.

The man of today, like his primitive ancestor, peers anxiously, even fearfully, into the future and tries to solve its mysteries, but the effort is futile. His vision is unable to pierce the darkness that shrouds tomorrow and tomorrow and tomorrow.

Yet man has risen from primitive degradation, through all the difficulties and dangers of the revolving years, to his present civilized estate. He has fought the beasts of the forests, the diseases of the jungle, the pangs of hunger and the sting of cold—and has survived.

He has survived and become preeminent in the world because he possessed faith—faith in himself and his race, and faith in a Supreme Being who drew the pattern of the universe and made the laws that govern human destinies.

This is the golden thread that runs through human history. It is the key to all the uncertainties and mysteries. It is the light that has guided man's footsteps into his eternal futures.

Copyright 1954, Better Ads System, Hendersonville, Tenn.

This Series of Ads Is Being Published Each Week In The Snyder Daily News, Sponsored By The Following Business Etablishments

Forrest Builders Supply
2100 25th — Phone 3-3301

Scurry Butane Co.
1012 25th

Walter Hales Lumber & Supply
East Highway — Phone 3-6792 or 3-6252

Snyder National Bank
Nearly Half Century Banking Service
Member Federal Deposit Insurance Corp.

West Texas State Bank
Member Federal Deposit Insurance Corp.

Battenfield Hospital Clinic
Snyder, Texas

Roe's Home & Auto Supply
SELLING THROUGH SERVICE
2207 Ave. S — Phone 3-3402

The Deffebach Agency
Complete Insurance Service
Phone 3-6611 — 2606 Ave. R

Piggly Wiggly

Snyder Auto Supply
1300 Ave. R — Phone 3-3351

Times Printing Company
PRINTING — OFFICE SUPPLIES
1021 25th St. — Phone 3-7202

HERITAGE DAYS NO. 17

Texans Send Agent To U. S. To Ask Republic's Support

Ironical it was that the Texas government named an agent to seek U. S. recognition of the independence of Texas on March 19, 1836, as Col. James Walker Fannin and his men faced inevitable raising of a white flat at Coleta.

Outnumbered and facing Mexican cavalry on one side and artillery on the other, Fannin's men agreed to an honorable capitulation the next day. It was agreed, in writing, "in the most formal and solemn manner," that the Texans would be treated as prisoners of war and, shortly, be returned to the United States. By nightfall they had been marched into Goliad.

Col. Ward's retreating force seeking to join Fannin, came close enough to the Battle of Coleta to hear the firing; but, almost out of ammunition and provisions, slipped away on the 19th. The next day, however, emerging from the river bottoms, the Texans were attacked by 500 Mexican cavalrymen. With ammunition exhausted after three rounds, the retreating Texans were able to scamper into a swamp to safety.

Sam Houston, meanwhile, was burning bridges as he crossed them destroying Burnham's Ferry on March 19, as he moved on to Beason's Crossing to set up camp. The next day, Houston's scouts, including Capt. Karnes and five men, met and defeated a dozen Mexicans at Rocky Creek, 12 miles west of Beason's, killing one, taking a prisoner, and capturing three horses.

Mexican forces were nearing the Texans. The most advanced column, in command of Ramierz y Sesma, reached the Novidad, about 30 miles west of the Colorado, on the 20th.

Apprehensive but unmindful of the surrender of Fannin's men and the danger faced by Ward's troops, President David G. Burnet, on the first day of the Battle of Coleta, named an agent to the United States government at Washington.

George C. Childress, author of the Declaration of Independence, was appointed to go to Washington to open negotiations with the United States, inviting on the part of that cabinet a recognition of the "sovereignity and independence of Texas."

Beneath this tree, known as the Sam Houston Oak, the Texan commander-in-chief recruited the Texas army that went with him to San Jacinto. Beneath its boughs, 10 miles east of Gonzales, he set up his headquarters after burning the town.

20 Years For Killing Wife

CHICAGO (AP)—A Criminal Court jury says Vincent Ciucci, 27, murdered his wife Anne, 28, and must serve 20 years imprisonment.

After 2½ hours deliberation, the jury last night returned the guilty verdict against Ciucci, pictured by the state as a philandering romeo who committed "one of the most vicious, brutal and heinous crimes in the history of Cook County, and perhaps the nation."

Asst. State's Atty. Joseph McGovern had asked the death penalty.

Mrs. Ciucci and the couple's three young children, Vincent Jr., 9; Virginia, 8; and Angelina, 4, were found dead in their fire-razed flat Dec. 5. All four had been shot in the head.

One of the state's star witnesses was Carol Amora, 20. She testified she was the mother of a child Ciucci fathered, and that she and Ciucci had lived together.

Ciucci did not testify and his attorneys did not call any defense witnesses. They contended the state had failed to prove its charge that Ciucci shot his wife.

Throughout the trial, and even after the jury's verdict, Ciucci screamed his innocence. He also is under murder indictments in the deaths of the three children.

Boy Swallows Marble Which Lodges In Lung

WEWOKA, Okla. (AP)—Ten-year-old Johnny Stubblefield got excited watching a television program last night and swallowed a marble.

He was rushed 75 miles by highway patrol escort to an Oklahoma City hospital. Doctors said they may have to operate if the marble lodged in his lung.

The youngster said except for the hiccoughs "I didn't feel a thing."

LEGAL NOTICE

LEGAL NOTICE

TO:

THOMAS EARL ANDERSON

GREETING:

You are commanded to appear and answer the plaintiff's petition at or before 10 o'clock A.M. of the first Monday after the expiration of 42 days from the date of issuance of this Citation, the same being Monday the 26th of April A. D., 1954, at or before 10 o'clock A.M., before the Honorable District Court of Scurry County, at the Court House in Snyder, Texas.

Said plaintiff's petition was filed on the 4th of February, 1954.

The file number of said suit being No. 6361.

The names of the parties in said suit are: Allena Muriel Higgins Anderson as Plaintiff, and Thomas Earl Anderson as Defendant.

The nature of said suit being substantially as follows, to wit: for Divorce.

If this Citation is not served within 90 days after the date of its issuance, it shall be returned unserved.

Issued this the 9th day of March A.D., 1954.

Given under my hand and seal of said Court, at office in Snyder Texas, this the 9th day of March A.D., 1954.

(S) Eunice Weathersbee, Clerk
District Court Scurry County, Texas

Poles Juggle Government On Orders Of Big Boys In USSR

WARSAW, Poland (AP)—Boleslaw Bierut, No. 1 Communist leader in Poland since the end of World War II, has resigned from the premiership to become first secretary of the ruling United Polish Workers (Communist) party, it was announced today.

Vice Premier Josef Cyrankiewicz, who held the premiership until the government reorganization in November 1952, was restored to his old post as premier.

(Western observers in Vienna believed the switch in the Polish leadership was made on Moscow orders as part of a general Kremlin plan to end the "cult of heroes" that prevailed in the Communist world during Stalin's time, replacing one-man dictatorships with "government by commitee.")

The changes were the first official act yesterday of the new Central Committee just elected by the party at its second postwar congress meeting in Warsaw. Aside from these two changes, the party's powerful Politburo remains virtually the same.

The announcement said Bierut resigned from the premiership because he could not hold that post and be party secretary at the same time. He proposed that Cyrankiewicz take his place and the Central Committee concurred.

Bierut was president of Poland from the end of World War II until that post was abolished in 1952. He then took over the premiership from Cyrankiewicz.

In the new regrouping, the post of chairman of the party—held by Bieurt—was abolished. Stefan Matuszewski, chairman of the Polish-Soviet Friendship Society, was dropped from the party Politburo but was made a member of the party's Revisions Commission.

Named as first vice premiers were Hilary Minc and Zenon Nowak. Jacob Berman was named vice premier.

Minc resigned from his old job as chairman of the State Commission on Economic Planning. In addition to the first vice premiership, he also was elected to the Central Committee's secretariat along with Edward Ochab, Franciszek Mazur and Wladislaw Dworakowski.

Dworakowski, who had been a vice premier, was removed from the government.

Bierut, 64-year-old son of a peasant, was brought in to head the government when the Russians liberated the country from the Nazis. He had spent the war years in the Soviet Union.

The latest shakeup appeared to have been made on orders of Nikita S. Khrushchev, first secretary of the Soviet Union's Communist party Central Committee and one of the top men in Premier Georgi Malenkov's government, who was present at the Polish party congress last week.

Bierut's change of jobs is similar to the shift last year in Hungary, where Communist boss Matyas Rakosi stepped down from the premiership to run the country from the back seat as party first secretary. Rakosi's premiership was handed to Vice Premier Imre Nagy.

Dog Protects Lost Little Tot Of Three

PALMYRA, Ill. (AP)—A 3-year-old boy, protected from heavy rains by his dog, was found early today after 250 searchers had combed woods near his home for eight hours.

Danny Pratt had been missing since his mother, Mrs. Leonard Pratt, gave him permission to go play with neighbors' children.

When a party led by coal miner Jim Stantling found the youngster, he was bruised about the face and soaked by rain, but his year-old collie Corsky was lying on top of him, trying to keep him warm and dry.

Danny was taken to a hospital at nearby Carlinville for examination.

Police Cars Busily Chase Each Other As Speeder Gets Away

BETHANY, Okla. (AP) — Police Car No. 2 in this small city moved fast after receiving a radio message, the officers in the car spotted a fast-moving car in the distance and radioed back: "We're chasing him now."

Back came a message: "Bethany Car 1 to Bethany Car 2. Slow down. That's me you're chasing. I'm trying to catch that guy too."

The speeder got away.

The United States is converting about a million acres of land to residential, commercial and industrial purposes each year.

Jap Farmers Poor, Likely To Stay Poor

By FRED SAITO

HIGASHIDORI VILLAGE, North Japan (AP)—Japan, though the most highly industrialized nation in the Orient, is still a land of poor farmers.

Farmers total 54 per cent of the 85 million population, compared with 27 per cent of industrial workers and merchants combined.

"Our life is toil, toil, toil every day—only to eat," said Heizo Abe, 48, a farmer in this wide, wild village in northern Honshu, Japans main island.

Abe squatted by a narrow strip of his paddy of about an acre and dejectedly looked at rice plants about to wither without bearing grain.

"Heaven often rewards our toil with this whimsy—I'm going to reap no rice at all this year," he said. "The damage was done by freak cold in summer when rice needs broiling sunshine to grow."

He pointed at his wife, 24-year-old son, 22-year-old daughter and 14-year-old daughter carrying stacks of rice plants just harvested. Each stack weighs about 50 pounds.

"You may think it's foolish to cut this crop," he said. "Actually these unproductive rice plants need the same trouble as a rich crop needs. If we want to sell them as hay, we must remove hollow ears, lest they hurt cattle's stomachs."

Three other children waited at home. The 10-year-old daughter carried the youngest papoose-style and was playing with her 7-year-old sister.

Abe's shack has one room, about 8x8.

"I had still another son, but he was killed in Malay during the last war," he said. "Some other families in this village lost more than two sons in the war . . . so I'm better off."

"That son you saw in the paddy thinks of signing up with the new army (National Safety Force)—I haven't decided yet whether I should allow him to do so."

Abe is worried about a 19-year-old daughter who works as a maid in a small restaurant in the nearby town of Tanabu at 1,500 yen ($4) plus board a month. He explained:

"Many wicked women - brokers call every other day offering her unbelievably good pay if she will work down in the south. Both she and I know all such jobs are bad ones, whatever fine things they may say. But I am worried whether she some day will get fooled by such a wicked man."

Letter Candling Has Turned Up Plenty

OMAHA (AP)—Carl E. Lundgren has closed his desk at the internal revenue office here to start his annual letter "candling."

When the flood of income tax returns sent in by mail hits the office about the tax-deadline time, Lundgren begins a methodical search of empty envelopes for checks and other enclosures which may have been overlooked. Each envelope is passed over a light to make sure it's empty, just the way an egg is examined.

So far this season Lundgren's "candling" has turned up $1,600.

Prince Wishes He Hadn't Been Exposed At Just This Time

SAN FRANCISCO (AP) — "Prince Onaga of the Watsui in the Belgian Congo"—star of a five-year song-and-dance hoax and of television shows and a movie—turns out to be plain Fred Williams of East St. Louis.

But Fred — against whom no charges were filed—refuses to abdicate.

"I think a black face should be somebody," the middle-aged son of a laborer said today.

Besides, before he and his wife donned their regal robes, they often were hungry. Then he discovered it's so much easier for a royal dance team to find work than for two ordinary dancers, home towns East St. Louis and Los Angeles. His wife is the former Margaret Cabelle of Los Angeles.

He insisted he still be called prince. And his chief worry was:

What will happen at the box office at Marines Memorial Auditorium here April 5. On that date he and his wife were scheduled for a recital of African folk songs and dances.

Fred needn't have worried: that appearance was canceled.

"It was a bit unfair of the immigration people to reveal this now, just before our concert," complained Fred, er — the prince.

"They might have waited just a little. I haven't passed any bad checks, or hurt anyone. The people have got their money's worth from our shows."

The people have been seeing Fred and his wife on tours of the United States and Canada . . . on Ed Sullivan's Toast of the Town and other televisions shows . . . in the movie "King Solomon's Mines" . . . at opera and ballet first nights.

Williams was exposed because the Belgian consul general couldn't understand why a Watusi prince who'd been quite a celebrity here for days hadn't made an official call. He queried the immigration office.

Williams told all to immigration officials—later, to newsmen.

It isn't true, he emphasized, that he has 50 to 70 wives; only one, Margaret.

He added:

"Princehood was conferred on me by a secret cult of Africans in New York." He refused to name the cult, but said he took the oath in a sacred ceremony in which "my blood mingled with the zebra's tail."

"I truly believe I have helped cement relations between the Belgian Congo and the United States.

"In all my social contacts with the very best minds and with the masses I have explained how the government is pouring millions into the education of the African natives and how communism is a very ghastly thing for any civilized peoples."

Anti-Red Bill Moves Ahead

WASHINGTON (AP) — A determined drive to enact legislation to outlaw the Communist party appeared to be gathering surprising headway in the House Judiciary Committee today.

If approved there and sent to the floor—as some Judiciary Committee members were predicting—such a bill would be almost certain to House passage. Few if any members would be likely to go on record against it.

Nearly a dozen bills were discussed by a Judiciary subcommittee yesterday, with Chairman Graham (R-Pa) declaring an "all comprehensive" measure would be put through the House "at this session."

Rep. Ruth Thompson (R-Mich), a subcommittee member, in an interview today predicted favorable committee action and said she foresaw no opposition in the House to passage.

Rep. Celler of New York, senior Democrat on the Judiciary Committee, also told newsmen he favored a bill "to strike a death blow to the Communist party." But he cautioned against hasty or ill-conceived action.

Graham said his subcommittee will hear Atty. Gen. Brownell and FBI Director J. Edgar Hover, along with others.

Fred MacMurry And June Havoc 'Going Around Together'

PANAMA (AP)—Screen star Fred MacMurray, 45, stopping over here with actress June Haver, 27, on their way back to the United States from a film festival in South America, says they will fly to Hollywood together Sunday—but not as husband and wife.

"Sure we've been going around together," MacMurray told a reporter last night, "but it's too early to talk about marriage—we have no definite plans."

MacMurray brushed aside a statement attributed to Joan Fontane in Miami that he and Miss Haver planned to fly to Kingston, Jamaica, for a wedding. "This," he said, "probably was Miss Fontaine's idea of a joke."

Alexander Graham Bell invented the telephone when he was 29 and lived to be 75 in 1922.

Political Announcement

The News is authorized to announce the following candidates for office, election to be subject to action of the Democratic Primary.

For District Clerk:
MRS. EUNICE WEATHERSBEE

For County Treasurer:
MRS. MOLLIE PINKERTON

For Justice of Peace, Precinct No. 1:
W. C. DAVIDSON

For County Sheriff:
HOMER WHISNAND
LLOYD H. MERRITT

For County Clerk:
DAN COTTON
PAT JOHNSTON

For County Tax Assessor-Collector:
JIM IKARD

For County Judge:
EDGAR TAYLOR

For County Attorney:
WAYLAND G. HOLT

For Commissioner Precinct No. 1:
CLARENCE A. WADE

For Commissioner Precinct No. 2:
CULLEN H. TOOMBS

For Commissioner, Precinct No. 3:
L. L. (Pat) MOORE

For Commissioner, Precinct No. 4:
DOYLE PARMER
DON ROBINSON

For County Superintendent:
FORREST W. BEAVERS

For District Attorney:
RENAL B. ROSSON

For State Senator:
HARLEY SADLER

ALPHABET BUSINESS SERVICE

Who Sells What & Where Is He?

BUILDERS HARDWARE & MATERIAL

—We have a complete line of lumber and building supplies. Wholesale and retail Walter Sales Lumber and Supply Phone 3-5782

BUTANE

—Call Scurry Butane Company, 3-3721 for prompt gas delivery Sales & Services domestic & commercial appliances.

FLOWERS

Fresh Flowers for all occasions We telegraph flowers anywhere Self's Flower Shop Dial 3-4651.

FURNITURE

—Frigidaire refrigerators, washers ironers. Also large selection of quality furniture at King & Brown.

INSURANCE

—Hugh Boren & Sons are dependable and experienced Insurance Real Estate Loans Oil Dial 3-3681

ANNOUNCEMENTS A

SPECIAL NOTICE A-2

WILL take your order for home baked cakes and pies Mrs. Carl Hardaway Dial 3-4019

LOST AND FOUND A-4

LOST

Brown leather billfold containing drivers license and other identification cards and $38.00 in cash. If found call Earl Bonner at the Fire Department or
Dial 3-3918

LOST: A parakeet, chartreuse color. $5.00 reward. Return to Mrs. Maggie O. Clark. 1700 - 26th. Dial 3-3804.

PERSONAL A-5

JULIE LAWSON
NURSING HOME
405 East 8th Street
Rotan, Texas
Phone 8153

$5.00 reward for prospects leading to new or used automobile sale. Dial 3-4177.

Your own newspaper—The Snyder Daily News. For carrier delivery call 3-5486

Dr. John F. Blum
OPTOMETRIST
Phone 3-3992 Snyder, Texas
N.W. CORNER OF SQUARE

Floor Sanders and Edgers For Rent
Barrow Furniture Co.
2112 25th Street Snyder, Texas

AUTOMOBILES B

AUTOS FOR SALE B-1

FOR SALE: 1950 Chevrolet with heater, good condition. $395.00. Dial 3-3782.

TRAILERS B-3

1951 Spartanette Tandem trailer house, just like new. Would take new furniture in trade. See at 1036 East 6th., or phone 383-W, Colorado City.

TRAILERS B-3

FOR SALE - equity in 1949 Model Trailer House. Hicks Trailer Courts. C. A. Dodson.

TRAILER house for sale. 1948 model, perfect condition. $795.00. Dial 3-6143 after 7:00 p.m

AUTO RADIATORS B-11

SNYDER RADIATOR SERVICE
FRANK D. STEPHENSON
"THE RADIATOR MAN"
CLEANING REPAIRING
NEW REBUILT
1105 AVE. T DIAL 3-4131

BUSINESS OPP. C

FOR SALE

Due to other interest, will sell my 9,000 capacity broiler and processing plant. Good terms to right party.

A. L. WILSON
Box 35
SUNDOWN, TEXAS

MAN OR WOMAN
OWN YOUR OWN BUSINESS

A new item. First time offered. Start in spare time, if satisfied then work full time.

Refilling and collecting money from our machines in this area. No Selling. To qualify for work you must have a car, reference, $340.00 cash to secure territory and inventory. Devoting 8 hours a week to business your end on percentages of collections could net up to $200 monthly with very good possibility of taking over full time. Income increasing accordingly. If applicant can qualify financial assistance will be given by Co. for expansion to full time position and $10,000 a year potential. Include phone in application. Box No. A-4, Snyder Daily News.

BUSINESS SERVICES D

BLDG. SPECIALIST D-2

NOTICE!

Concrete; masonery; carpenter work; Repair work our specialty. No job too small.

Malcolm James Phone 3-4836
Shade McGinty Phone 3-4918

PAINTING, PAPERING D-11

FOR painters, paperhangers, tape and bedding men, call 3-6586. Tatum's House of Color for recommendations.

BUSINESS SERVICES, D

MISCELLANEOUS D-28

HENRY'S
AIR CONDITIONING SALES AND SERVICE. DUCTS BUILT.
Located on 24th between Avenue S and T
Dial 3-3263

Call C. R. Agee, 3-4388 or 3-6129 for painting, paperhanging, texturing. Free estimates, courteous service. All work guaranteed.

EMPLOYMENT E

HELP WANTED, MALE E-1

FOREIGN JOBS—BIG PAY

Transportation, expenses, all trades needed. Jobs for men and women. Send self addressed, stamped envelope, P. O. Box 9663, Houston, Texas.

HELP WANTED, FEMALE E-2

EXPERIENCED daytime carhops wanted. No phone calls. Apply Sweet's Shop, 2808 Avenue G.

EXPERIENCED beauty operator wanted. Dial 3-5341.

WOMEN'S COLUMN H

ANTIQUES - ART GOODS H-1

New stock constantly — china, cut glass and furniture Antique Shop, 2808 Avenue "N" Phone 3-4961

CHILD CARE H-3

WANTED: Baby sitting in my home or yours. After school, Saturday, Sunday or night. Experience, references. Reasonable rates. Dial 3-3315.

Will keep small children in my home day or night. 220 29th Street. Dial 3-5338.

I would like to care for one or two small children in my home. 2602½ Avenue H.

Will care for your children day or night. Mrs. Bama Davis. 801 30th Street. Phone 3-5805.

Child care in your home nights. Mrs. Johnson 2307 Avenue "J" Dial 3-3813

Care for your children, day and night. Free Transportation Mrs J C Beavers, 501 25th Street. Phone 3-3838.

SEWING H-6

SEWING!

We make buttons, buttonholes, belts, buckles, put on pearl snaps, rhinestones, hemstitching, hand made gifts and squaw dresses.

W. M. Nichols
2601 Avenue U
Dial 3-6243

AUTHORIZED CHEVROLET DEALER
LAMB CHEVROLET COMPANY
1707 25h St. PHONE 3-5456

HOW MUCH WOULD IT COST YOU TO MAIL POST CARDS TO 6,000 HOMES?

IT WOULD COST $120.00 FOR POSTAGE ALONE! YOU CAN BUY A FULL PAGE AD IN THE SNYDER DAILY NEWS FOR LESS!

DENNIS THE MENACE

"WE'LL HAVTA USE A CANTALOUPE. I COULDN'T FIND DADS BOWLING BALL."

WOMEN'S COLUMN H

SEWING H-6

ANNOUNCING

the opening of Mrs. Beidleman's sewing room Monday, March 22nd. Sewing, alterations, belts, and buttonholes made to please you. Located in Morris Melody Shop East side of square

ALTERATIONS DRESSMAKING

Expertly done by one who has 10 years experience with two leading dress shops in Houston.

Phone 3-4862

3207 40th St.

MISCELLANEOUS H-7

HOME SERVICE
DURACLEANED rugs and upholstery stay clean longer. Pile unmats. Colors revive. Cleaned in your home. Use again same day. Inexpensive world-wide service.
DURACLEAN FABRIC SPECIALIST
DIAL 3-5017

For your Stanley Home Products and Demonstrations Call Marie Carter 3-3534

FARMER'S EXCHANGE J

FARM EQUIPMENT J-1

FOR SALE

1950 John Deere "B" three-row attachment, one way, trailer and a 233 gallon butane tank. See

Bill Bullenger
1100 - 26th Street

FOR SALE: Farmall M, all equipment late model. Perfect condition. C. C. Berry Phone 3201, Roscoe.

GRAIN, HAY, FEED J-3

FOR SALE: Good bright native Mussian prairie hay. $20.00 per ton loaded on car at Muenster. Drouth relief available till March 31st. Andres Hay Company. Box 81, Muenster, Texas.

POULTRY J-4

RABBIT MEAT

Straight from hutch to consumer. Young and tender. 3 to 9 weeks

Dressed, Cut for pan and Bar-B-Que

M & T RABBITRY

Clairemont Road & Gilmore Ave.
Phone 3-4737

MERCHANDISE K

BUILDING MATERIAL K-1

PAY CASH and save

2x6 6 and 8-foot	$4.95
15 lb. Asphalt Felting 432' Rolls	$2.79
2x4 and 2x6, 10-foot through 20-foot	$6.25
1x12 Fir Sheathing	$6.95
Cedar Shingles Red label	$7.75
Asbestos Siding, sub grade (ass't colors)	$6.95
Corrugated iron (26 gauge) 6 foot through 12 foot	$8.95
24x24 window units	$8.95
24x24 Window units	$7.95
2-8x6-8 glass doors	$8.09

VEAZEY CASH LUMBER CO.
1 mile West On Lamesa Highway
Phone 3-6812

FOR BEST RESULTS, USE THE SNYDER DAILY NEWS CLASSIFIED DIAL 3-3628

MERCHANDISE K

HOUSEHOLD GOODS K-4

FIVE rooms of furniture for sale or would trade for trailer house equity. 2008 Avenue E.

Hardin's widest under roofs furniture values are Quick deals, natural prices. Post Office Drug Shop. 2017 Avenue E. Dial 3-4128

We have a house full of furniture repossessed. This furniture is only three months old and in good condition. Consisting of a range, five-piece dinette set, rocker, chair, sofa bed, two tables, lamps, square-fish Maytag washer with tubs, box springs and mattress, one gas heater, solid maple bedroom suite, brand new 9½-foot refrigerator and a baby bed. There have been several hundred dollars paid on this and you can save this much by buying this furniture for only 33.75 down and payments of $10.75 per month, including all carrying charges and insurance. See at

TOWN & COUNTRY HOME FURNISHINGS
2403 - 25th

Bargains in mattresses, springs and mattresses, box springs, all sizes. Also complete line of used furniture. Mattress renovating. Texas Furniture Co., 1200 Avenue E. Dial 3-4513

SEE TOWN AND COUNTRY
FOR NEW AND USED
FURNITURE

We always have a good supply of used and reconditioned furniture. Unfinished chests —$14.95 up.
Five piece suite chrome dinette $39.95 up.
Used living room suite $49.95.
Used sofa bed $49.95.
Two very good wringer washers $30.00 up.

Four ways to buy: Terms — Charge — Cash — Lay-a-way
Dial 3-3362 — 2403 - 25th

LATEST MODEL ELECTROLUX
The Vacuum Cleaner You Never Have to Empty
Free Demonstration
Phone 3-3148
STEEL BORDEN

RADIOS - SERVICE K-9

FOR SALE: Good used radio phonograph combination consoles. Morris Melody and Needle Craft, 2020 Avenue N

MISCELLANEOUS K-11

300 amp electric welder for sale. Good condition. Dial 3-4606.

FOR SALE: Studio upright piano—$125.00. A new jig-saw with new motor—$39.95. Dial 3-3837

FOR SALE: Nice eight-foot built-in cabinet with sink and swing faucet. $60.00. Dial 3-4587

FOR SALE

Two refrigerators—both for $25.00
One new desk and chair cost $132.00—Priced 300.00.
One electric radio, a good one —$10.00.
One check writing machine — A bargain.
One Ford truck—make an offer.
One 1949 Ford tractor—a good one $600.00.
One wheat drill to work on Ford tractor, new—$100.00.
One asbestos siding shingle cutter, new—$20.00.

Tired looking at these and many more articles—come make us an offer, who knows, we may take it!

CARTER'S LIQUIDATION
Located one block west of blinker light on Lubbock highway
Phone Carter 3-7228

RENTALS L

BEDROOM L-1

TWO-bedrooms for crew or private rooms, adjoining bath, private entrances. 1300 East 21st street.

Purple Sage Motel

Weekly Rates On Singles
Lovely Rooms and Beds
Comforts Of Home
East 180 Highway

RENTALS L

BEDROOMS L-1

BAR-V MOTEL

Weekly rates—24 hour telephone service.

HIGHWAY 180
DIAL 3-3543

Private bedroom with individual bath and entrance. 2320 - 30th. Street or dial 3-3628.

ROOM—BOARD L-2

BOARD and block lunes cooked food serve on family style. Grub to public. 1008 Avenue E.

FURNISHED APARTMENTS L-3

Two unusually large rooms, well furnished. Private entrance. Couple. 1001 Avenue N. Dial 3-4076.

Furnished two-bed apartment with private bath. All bills paid. Inquire 1004 - 26th. Dial 3-4605

CANARY COTTAGES

All bills paid.
Kitchenettes - Unit heating
$36.00 Monthly
1111 - 26th. Street Dial 3-3254

GREENHILL APARTMENTS
Very nice and clean furnished four room apartment. Practically new electric refrigerator, stove and air-conditioner. Hollywood bed, two baths, bills paid $75.00 per week. One and one-half miles north on Claremont Road
DIAL 3-3320

Two-bedroom furnished duplex with twin beds and carpeted. It sure and we will make it decent to live in for the right party. Located 501 26th. $60 per month and you pay the bills. Adults. Town & Country. 2007 - 19th. Phone 3-2566

APARTMENTS to rent by week. Everything furnished. Bell-V Motel. East highway.

Two one-room furnished apartments. Bills paid. Dial 3-4076

FURNISHED apartments, two-room, office, bills paid. Jack & Jack Realty. Phone 3-3452

CHECK THESE
1. All utilities paid
2. One block shopping center.
3. Private baths.
4. Catering to Singles & Couples.
BILTMORE APT'S.
2702 Avenue E.
DIAL 3-3102

FURNISHED apartment for rent. One block South of Blinker Drive In.

NEWLY redecorated three-room and bath furnished apartment. 2101 Avenue E. Dial 3-3236 or 3-3237.

SMITH HOTEL. Kitchenettes and bedrooms by week or month. Rates as low as two persons can stay. East highway. Dial 3-4605.

Furnished apartment for rent to party who delivers a car. Dial 3-3254 or 3-3255.

CLEAN, modern apartments. Furnished beds, laundry, bills paid, very reasonable. North Hotel. Lamesa Highway.

UNFURNISHED APTS. L-4

Reduced Rent!

Two-bedroom unfurnished apartments, water and yard upkeep furnished

Downstairs $65 per month
Upstairs $60 per month

Under new management

Waymar Apartments

1010 Coleman
Phone 3-6842 or 3-6312
Mark P. Thomas, Mgr.

NICE three-room unfurnished apartment, well located. Dial 3-3436 or 3-3606

FOR RENT
ONE & TWO BEDROOM APARTMENTS
Bills Paid
Four blocks from square—two blocks from Parr Food Store
2705 Ave. G
DIAL 3-3174

FURNISHED HOUSES L-5

EXTRA nice three-room and bath, large closets and built-in features. Must see to appreciate. 1005 - 21st. Dial 3-4186.

HOUSES

Furnished and Unfurnished
BILLS PAID
Children Welcome
Herman L. Deere
1510 Avenue G
Phone 3-4576

FURNISHED two-room house and bath, inside toilet, water furnished, private entrance, bills paid. 310 East 20th.

UNFURN. HOUSES L-6

Five-room unfurnished house for rent. 1010 26th Street. $45.00 per month, water bill paid. See Mrs. Jack Terry or dial 3-4406.

House for rent and space for two trailer houses. Across road East from Tumbleweed Courts.

THREE-room, unfurnished house. $35 month. Jack & Jack Realty. Phone 3-3452.

Two-bedroom unfurnished house. Inquire 1501 Avenue N or see Drinkard, overpass on Roby highway.

WANTED TO RENT L-8

WANTED TO RENT: Two-bedroom furnished house or apartment. Call C. D. Jessup at 3-3139.

REAL ESTATE M

BUSINESS PROPERTY M-1

BUSINESS PROPERTY for sale or lease by owner, 12-room house on lot 100 x 190, facing south on busy Beauregard, in San Angelo business zone, near court house and the Clinic Hospital. Suitable for office building. Mrs. W. O. Kirchner, 318 West Beauregard, San Angelo, Texas.

For Rent: Two new business buildings located on the west side of the square in Ballinger, Texas.

REAL ESTATE M

BUSINESS PROPERTY M-1

FOR RENT

Building suitable for offices or store. Located 402 East highway. For further information—

Dial 3-3457

FOR SALE

Service station, 10 rental apartments, 31 unit trailer court. Six-room dwelling, on highway 51.

Box 369
CRANE, TEXAS

HOUSES FOR SALE M-2

EASY TO OWN

A very attractive two-bedroom home on 100 x 150 feet. Monthly payments $37.11.

"Don't wait—we sell em!"

H&H Development Co.

508 E. Highway

Dial 3-4451 — 3-6653

FOR SALE
Two bedrooms, living room, dining room, den and wash room. $4,500.00 cash unfurnished.
For Rent: Two efficiency apartments.
Four-room and bath house to be moved. $2,500.00.
VERA BLACKSTOCK
432 East Highway
Phone 3-5209 or 3-3590

FOR SALE

Two-bedroom house, FHA construction. Well located, carport, lawn, floor furnace. $37.11 per month. 112 Ash street.

DIAL 3-3827

NO WAITING

Move into this large two-bedroom in Highland Park Addition. Large loan established. Owner has transferred and says sell.
Other choice listings

Pinnell Realty Company
Conventional - GI - FHA Loans
1712 - 25th.
3-3912 3-4369

FOR SALE: Two-bedroom house, hardwood floors, floor furnace, fenced yard, storm cellar. $4,250.00 cash. 1005 26th. Dial 3-4131

HOMES! HOMES!

Two and three-bedrooms to be built in lovely Towle Place. See the plans in our office and start your loan through now without delay. 100 per cent GI loans and low down payment FHA loans. See these plans today and select your color scheme.

Jack & Jack Realty Co.
1921 - 26th - Phone 3-3452

TWO rooms and bath, completely furnished house for sale $300.00. One block east of Garden Drive In theatre on Big Spring highway.

HIGHLAND PARK

Two-bedroom home with air conditioning and central heating. 100 per cent GI loan, immediate possession with rental, rent to apply on closing cost.

GI THREE-BEDROOM HOME

Choice location, West Snyder, for urther information call or see—

JACK & JACK REALTY
1921 - 26th.
Dial 3-3452

Nice 3-room house with bath on N. 1 lot, can be bought like rent — 20% down balance.
For Sale—3-bedroom house in Highland Park—A-1 condition, immediate possession. Will consider rental lease.
Old style 3-room bungalow, building distance from town, near schools. Price $4,250 cash terms.
10-unit furnished apartments. Price $27,000—$8,000 cash will handle, owner carrying balance.
Will pay cash for small 3-bedroom modern home to be moved if priced right.
3-bedroom house, Hyman house, $500.00 cash equity—immediate possession.

GEO. J. & LYDIA WEBB
Manhattan Hotel or call
3-5171 or 3-6608.

Two-bedroom furnished house. Lot 75 x 187. $4,250.00 down—balance $40.00 monthly payments. Inquire 305 16th.

FOR SALE: Nice three-bedroom home close to town. Owner leaving. Dial 3-3834

FOR SALE

Three - bedroom Highland Park home—3730 Highland Drive, central heating, air conditioner, Johnstown Kitchen, wool carpet, drapes, book shelves, seven storage closets and utility. 1175 square feet inside. $11,500.00.
Apply Mrs. Harold Brunett
3-3347 after 3:00 p.m.

CAUTION
SINGERS sold by us are sold only direct through SINGER SEWING CENTERS identified by the famous red "S" on the singer NEVER through dealers or department stores.

Singer Sewing Machine Co.
Phone 300 159 Walnut
Colorado City

REAL ESTATE M

HOUSES FOR SALE M-2

FOR SALE—two-room house with or without lot. Ideal for Lakeview adult. Located three blocks east of Blinker Drive In.

Three-room house for sale to be moved, furnished or unfurnished. Dial 3-4216 or 3-3728

FARMS—RANCHES M-6

FOR SALE

Best stock farm in Scurry county, three miles East on highway 180. 185 acres, two wells, could irrigate 85 acres, one-half minerals. Not leased. 40,000 improvements. Five-room house, built-in garage of Luders-cut stone, four rent houses furnished. This is the best! First time offered for sale. Owner will carry up to $32,000.00 at 5 per cent. No trade. Better see this one.

W. D. CUMMINGS
DIAL 3-4871
Route 2 Box 128
Snyder, Texas

LOTS FOR SALE M-4

LOT FOR SALE: One to 3 lots on corner. Nice location for building. 511 32nd street. Dial 3-2368

FARMS—RANCHES M-6

FOR SALE

320 acre stock farm 12 miles S. E. of Colorado City. 200 in cultivation, 400 gallon well, 40 acres irrigated now. Modern seven room house, good out buildings, on mail, school and REA.

Phone 6812W1
Colorado City, Texas

FOR SALE: 80 acre well improved farm in Eastland county. Will take car or trailer house as part payment. Dial 3-4068.

LOANS—OIL ROYALTIES M-8

WANTED: Producing royalties, any amount. COMBERT ROYALTY CO., Amarillo Bldg., Amarillo, Texas.

FOR SALE — TRADE M-11

WANT to trade Snyder home for good rent property in Lubbock or Plainview. Dial 3-3971.

WILL sell or trade two-bedroom Highland Park home for larger house. 2807 Avenue V

TWO-bedroom house for sale or trade. $3,750.00. Bunky Hodges, Triangle service station. East Highway.

SNYDER PAINT & BODY SHOP

QUALITY WORK AT LOWER PRICES
"Every Job Carries Our Personal Guarantee"
Phone 3-6623 1607 Ave. R
C. R. CROFT (Formerly With Ezell Mtr. Co.) W. A. EDWARDS

A BETTER BUY FOR LESS

1952 Buick Roadmaster, two-tone, radio, heater, Dynaflo $1,575
1952 Ford Tudor Sedan, Two-tone, radio, heater, overdrive, low mileage, good buy $1,185

We Have One or Two Repossessed Cars—Take Up Payments

T. C. GOSS USED CAR LOT
Big Spring Highway Phone 3-9297

CRAZY BILL SEZ —

"Well I don't know, but it 'pears to me, that after the big rain season these cream puffs will all be gone."

1952 Lincoln Capri, dual-range Hydra-Matic, radio, heater, window lifts, power seats ..... JUST LIKE NEW.
1953 Plymouth 4-Door Cranbrook, radio, heater, 15,000 actual miles, one owner $1,285
1952 Kaiser 4-Door Manhattan, Hydra-Matic, white wall tires ..... $300 Discount
1948 Ford ½-ton Pickup $395
1946 Chevrolet 4-Door, good sound work car $325

Several others to choose from

Western Motor & Implement Co.
PACKARD SALES & SERVICE
East Highway Phone 3-4300

SAFE BUY—USED CARS

1952	Studebaker Pickup, radio, heater overdrive	90-day Guarantee
1951	Nash Rambler Hard Top radio, heater, overdrive	up to 30 Mi. per gallon
1951	Mercury Fordor, radio, heater, Merc-O-Matic	Beautiful two-tone Green & Ivory
1952	Ford, one owner like new	HURRY!

ALL USED CARS GUARANTEED 90 DAYS
We Make Your Payments When You Are Sick or Injured

Williamson-Dupree Motors
1020—26th Street Phone 3-4649

Rates On Snyder Daily News Classified Word Ads:

One day	.05 Per Word
Three days	.12 Per Word
Six days	.18 Per Word
Each day following	.01 Increase

15 word minimum rate

Space ads .84 per inch per insertion

EARNED RATES

Three days .75 per inch per insertion
Five days .70 per inch per insertion

MONTHLY EARNED RATE

For 15 words at 26 issues per month Total $5.70

Capitals and type larger than agate at double

WORD AD DEADLINES

Weekdays ..... 5 p.m.
For Sundays ..... 12 Saturday

RULES

The publishers reserve the right to correctly classify all advertising, to edit any copy deemed objectionable for any reason, and reserve the right to accept advertising only on a cash in advance basis. Some ads are charged to phone owners purely as an accommodation and payment is due immediately upon publication. Some types of ads are not charged under any circumstances but must be strictly cash in advance.

Lee Motor Company's "TOP VALUE" USED CAR SALE

● GROUCH MARX SPECIAL NO. 1
1953 DeSoto V-8 4-Door Sedan, Radio, Heater, White Wall Tires, New Plastic Seat Covers, Automatic Transmission, 12,000 Actual Miles.
Guaranteed $2,495

● GROUCHO MARX SPECIAL NO. 2
1953 Plymouth 4-Door Cranbrook, Two-Tone Paint, Radio, Heater, Overdrive, Signal Lights, White Tires. One Owner, 21,000 Actual Miles.
$1,595

● GROUCHO MARX SPECIAL NO. 3
1950 Chrysler Windsor 4-Door, Radio, Heater, Automatic Transmission, Seat Covers. The Cleanest Car in Town For Its Model.
$1,050

OTHER "TOP VALUE" SPECIALS
● 1951 Ford, Radio, Heater, White Tires.
● 1951 Buick Super Dynaflo, Radio, Heater, Extra Clean.
● 1950 Olds "88" Club Sedan, Extra Clean.
● 1951 Plymouth Cranbrook 4-Door, Radio, Heater. Priced To Sell.

1946–1949 MODELS 15% OFF
THIS WEEK END

● Buy GOOD NEW CAR TRADE-INS FROM AN AUTHORIZED DEALER!
● Bank Financing ● Completely Reconditioned
● IF YOU HAVE AN EXTRA CLEAN Used Car, We Will Give Above Market Price For It.

LEE MOTOR COMPANY
"Your DeSoto—Plymouth Dealer"
1715 - 25th Phone 3-4116

WE'VE GOT 'EM

Come Look Them Over and Check Our Low Prices

1954 Chevrolets and 1954 Fords, These cars are priced way below the list price.
FOUR 1954 Buicks, fully equipped and ready to go — a great saving for you.
Two 1951 Fords, real nice ones with lots of trouble-free miles left.
1952 Ford Tudor, a low mileage car.
1953 Olds "98". A beauty.
1953 Chevrolet Sport Coupe, a nice one.
1953 Ford ¾-ton Pickup, ready to go.
1953 Chevrolet Convertible. Fully equipped.
1951 Pontiac, see this beauty.
1950 Pontiac, good dependable family car.
1949 Olds "98". Pride of the road.
1951 Chevrolet ½-ton Pickup, its tops.
1951 Ford ½-ton Pickup. A work horse.

SEE THESE AND MANY OTHERS ON OUR LOT WITH THE PRICES GREATLY REDUCED.

We Finance On Easy Terms

H. S. (Mack) McCormick
"Better Car Buys"
Avenue "S" Snyder

SPORTS

Shown here are members of the Arkansas Travelers, professional women's basketball team, who will meet the Scurry County All-Stars at 8 o'clock tomorrow night in the high school gym. Left to right are Jo Byers, 5-foot-8; Ethel LaNoue, 5-foot-8; Hazel Walker, 5-foot-10; Frances Garroutte, 5-foot-11; Martha Evans, 5-foot-11; Mary Alice Robbins, 6 feet, and Joyce Cross, 6 feet. Not shown is Bettye Spears, 6-foot-2.

Free Throw Match Set In Game Here

Hazel Walker, head of the Arkansas Travelers, professional women's basketball team, has been challenged to a free throw match during halftime in tomorrow night's game between the Travelers and Scurry County All-Stars here.

The game, sponsored by the Snyder DeMolay chapter, will start at 8 o'clock in the high school gymnasium.

Miss Walker, national free throw champion for six years, will compete in a match here with Joe Marshall, high school teacher and member of the all-star team. Marshall, former high school cage star, has hit seven out of 10 free throws from a sitting position at the centerline of the court. The most he has ever made standing is 23 of 25.

Last year, Miss Walker edged Gene Gibson, high school basketball coach here and one time free throw leader of the nation's college cagers, in a match. The free throw match includes those both sitting and standing.

Despite the height of some of the all-stars here, Miss Walker's team has the edge in that department. Her team averages six feet in height, while the all-stars average 5-foot-11½.

Tallest of the Snyder team is Gibson, who is 6-foot-4. Gibson starred a few years ago at Texas Tech College. Next in line is Joe Burney, 6-foot-2, who was a scoring leader in city leagues here. Charlie White, Hermleigh athletic coach and and former Howard Payne star, is 6-foot-1. Next in height is Guy Sullivan, former college intermural player, 5-foot-11. The rest are short. There are Marshall, who stands 5-foot - 9; Horrace Bostick, high school coach here, also 5-foot-9; and Jimmy Williams, junior high coach, 5-foot-7.

Last year, a group of Snyder all-stars defeated the Travelers here 90-77.

Game admission is $1 for adults and 50 cents for students.

Coaches Convention

KANSAS CITY (AP)—The nation's college basketball coaches move into the second day of their annual convention today still trying to decide what, if anything, to do with the rules of the game.

They scheduled two sessions today for rules discussion and action. But Floyd Stahl, indicated it would be tomorrow before any final action would be taken.

Joyce Ziske Is Leading Meet

PINEHURST, N.C. (AP)—The jinx which has been attached to winning the medal in recent years in the North and South Women's Amateur Invitation Golf Tournament apparently holds no terrors for jolly Joyce Ziske, stocky swinger from Waterford, Wis.

Miss Ziske, 19, whose 76 won the qualifying medal two days ago, played the best golf of yesterday's opening round to spank Virginia Dennehy, Lake Forest, Ill., 4 and 3. Joyce was two under par as she advanced to a second round pairing today against slim Marjorie Burns, Greensboro, N.C.

Sixteen women from 11 states and the District of Columbia moved into the second round.

Other upper bracket pairings today sent Mary Ann Downey, Baltimore, against Greta Leone, Chicago; Mrs. Charles E. Wilson, Philadelphia, against Mrs. Marjorie Lindsay McMillen, Decatur, Ill.; and Barbara Romack, Sacramento, Calif., against Mrs. George Noble, Washington, D.C.

In the lower half, Barbara McIntire, Toledo, met Mary Lena Faulk, Thomasville, Ga.; Mickey Wright, San Diego, Calif., faced Mrs. Maurice Glick, Baltimore; Dorothy Kirby, Atlanta, played Parry Torza, Hartford, Conn.; and Mrs. Mae Murray Jones, Montpelier, Vt., drew Mrs. H. W. Stone, Ware Shoals, S.C.

Final Scrimmage Is Set Tomorrow For Tigers

Spring training will end for some 60 high school gridders at 3 o'clock tomorrow afternoon when they meet members of the graduating class in a game at the high school stadium.

Head athletic coach John Conley, who came here in February to take over his job and to get things underway for next fall, has spent three weeks drilling next year's prospective Tigers. Now, Conley for the first time will see the 1954 squad in an actual game.

Next year's freshman squad will also get a practice game against the high school third team during practice hours today.

Conley intends to give all prospects time on the field so he can see them play in game conditions. Four boys who have slight injuries from spring practice may not be able to play in tomorrow's game. They are Gerald Crawford, Joe Baxter, Norman Grimett, and Wiley Denson. All but Denson were regulars on last year's team. Denson played on the freshman and B teams.

Coaching the opposition will be Gene Gibson. Gibson said the squad would hold a light workout this afternoon. Probable starters listed by Gibson on the senior team are Mike Gibson at quarterback, Willie Burleson and Mardell Stephens at halfbacks, Jackie Grimmett at fullback, Royce Pierce, and Tom Beidleman at ends, Robert Hagins and Jerry Smith at tackles, Bill Boyd and Garland Huffman at guards, and Morris Hataway at center. Others include Jimmie Rodgers, guard; Ray Courtney, Garland Newman, and Bill Hicks, ends; Kent Fields and Jim Sealy, halfbacks.

Some of next year's team will put in a little game time in new positions. Included will be Alan Snead, who last year served as a regular in the backfield, at end. Snead, now a sophomore, will also double on quarterback. Don McNew, another sophomore, who was a guard last fall, will go onto the field tomorrow as an end.

Few of the present gridders have seen varsity time. In the backfield, those experienced in A team play are Bernie Hagins, quarterback; Jack Spikes, fullback; and Baxter and Crawford, halfbacks. Hagins and Powell Berry, who came from the freshmah squad's backfield, are in the race for the quarterback position. Other backs include Doug Smith and Joe Anderson, fullbacks; Floyd Blackwell, Bill Fowler, Bobby Pollard, Dub Meyer, and J. W. Cain.

Linemen experienced in A team play are Frankie Minton, tackle; Snead, Wayne Shuffield, and McNew, ends; Grimmett, Steve Blair, and James Parker, guards; and Douglas James, center. Other linemen are Milton Ham, George Herring, and Don Savage, ends; Wiley Denson, Jack Partain, Doyle Sapp, George Jennings, and Eddie Joyce, tackles; Hal Holladay and James Black, guards.

Following spring training, many of the gridders will go into other sports. A few will join the baseball squad, which begins its schedule next Tuesday, while others will be on the track team, which is now in the middle of its season.

Charlie Trippi of the Chicago Cardinals, who didn't make a single punt return in 1952, won the National Football League title in '53. He averaged 11.4 yards per return.

Athletics Are Pleased With Cellar Mark

By GAYLE TALBOT

TAMPA, Fla. (AP)—Though he is, naturally enough, highly pleased with the great pace his Philadelphia Athletics have been setting in their exhibition games, Eddie Joost is too smart to have any illusions about where they will go when the firing begins in earnest next month.

The American League's only freshman manager declares he would rather be where he is, starting to build a team and his own career at the same time, than taking over a first-division outfit where he would be expected to produce or else. He could have had in mind the trials facing Walter Alston, Brooklyn's new field general.

"I hear everybody is picking us to finish dead last, even below Baltimore," he said equably. "That's great as far as I'm concerned. Now if we surprise them and finish sixth or seventh we will feel we have accomplished something.

"I know this much already, that we got what we wanted in our trade with the Yankees. We got some young players who are showing me the kind of hustle I want to see. They're really fighting for regular jobs now that they know they have a chance, and I would say now that all four of them will be in my lineup on opening day. I would hate to trade back."

The deal, most discussed of the winter, brought the Athletics outfielders Vic Power and Bill Renna, first baseman Don Bollweg and catcher Al Robertson from the Yankee system in exchange for pitcher Harry Byrd and first baseman Ed Robinson.

The world champions drew some criticism at the time for having disposed of Power, a Puerto Rican Negro who hit a handsome .349 for their Kansas City farm last season and who showed promise of being the first member of his race to break into the Yankee lineup.

"It was just that we could give them what they need now for what we need to build on," Joost says. "Nothing else was involved. I'm convinced from what I've already seen that Power is going to make us a great player."

The jury still is out on Bobby Shantz, the little left-hander who set a sensational 24-7 record two years ago but fell off abruptly to 5-9 last year when he had the miseries in his throwing arm. Joost is hopeful, but the hard truth is that very few pitchers ever have regained their former effectiveness after such an experience.

Immigration Law Is Twisted By Chinese

SAN FRANCISCO (AP)—Chin Tong Foot, who reportedly married his sister in Hong Kong so she could enter the United States, was arrested by immigration authorities as he stepped off the liner President Cleveland yesterday.

He was held as an alien who doesn't have proper papers for admission into the United States, although for 15 years he has been known as an American citizen.

As a sister of a citizen the "bride" could not enter the United States. But as a wife of an American she could. American authorities in Hong Kong said Chin apparently planned to arrange for her entrance after his return.

Immigration Commissioner Bruce Barber said, "We have evidence that this man is an imposter and not a citizen at all."

Final Rounds In Tournament

KANSAS CITY (AP)—Basketball's most cherished prize, the National Collegiate championship, goes up for grabs tonight with four longshot entries squaring off in semi-final games.

"The team that gets hot and stays hot" will become the champion, in the words of Southern California Coach Forrest Twogood. "Everybody has a chance."

Twogood's Trojans, Pacific Coast Conference champions, and the Bradley Braves, an at-large entry, play the first game.

Two Pennsylvania teams, La Salle College of Philadelphia and at-large Penn State, follow.

A sellout crowd of more than 9,800 is assured for both tonight's games and the finals tomorrow in municipal auditorium. The championship tussle will be televised locally and nationally by NBC.

The games are scheduled at 10 p.m. and 11:45, EST.

Each of the teams got in a brisk practice session in the auditorium yesterday afternoon. All of the players were in excellent physical condition.

The Penn State squad was handled by Assistant Coach John Egli, since Coach Elmer Gross became ill en route and was left in Pittsburgh. He was expected here today by train, however.

Because of the presence of Tom Gola, only All America to survive the siege of upsets in the regionals, La Salle (24-4) has been installed a slight favorite over Penn State's (17-5) Nittany Lions.

Bradley (18-12), finalist in both the NCAA and NIT in 1950 and the biggest team in this tournament, is favored over Southern California (20-12).

Penn State has a great competitor in center Jesse Arnelle, at 6-5 the tallest man on the Lions squad. He was voted Most Valuable Player in the Iowa City regionals over All Americas Don Schlundt of Indiana and Bob Pettit of Louisiana State.

Bowling Tournament

SEATTLE (AP)—The biggest indoor sports tournament in the world begins a six-week program tomorrow when 32 teams launch the 1954 American Bowling Congress.

More than 16,000 bowlers will fire at the clustered pins before the 51st ABC ends May 3. They'll be shooting for championships — and for approximately $200,000 in prize money.

Tune In KVMC (1320)
Colorado City
Each Saturday 8:45 a.m.
"Crusade For Souls"
Ray Seay — Pastor, Evangelist
Sweetwater, Texas

DR. M. S. KNISELY
CHIROPRACTOR
1208 25th Street
Phone 3-6363

Your VOTE For
Frank D. Stephenson
For City Councilman, Place 5
City At Large
Is A Vote For:
Equalization Of Taxes and Street Improvements
Election April 6
(Pol. Adv.)

Mark These Dates on Your Calendar!
★
March 19 and 20
★
KAHN TAILORING CO. of Indianapolis
Is Sending Its
SPECIAL REPRESENTATIVE
J. A. ETHERIDGE
Who Will Be At Our Store At That Time
★
Let him show you the new, colorful and distinctive fabrics and fashions. Let him take your measurements for delivery now or later . . . and remember—*our prices are low*—
★
Every Garment We Make is Individually Tailored to Measure
★
JIM HARTLEY
VOGUE CLEANERS
2503 Ave. U

For Looks, Comfort, Durability
It's Genuine Hand Sewn
LEATHER MOCCASINS
SEE US FOR THE NEW LOOK
In Old Shoes
INVISIBLE RESOLING
Shoes, Bags, Belts
DYED ANY COLOR
REPTILES REGLAZED
BENBENEK SHOE SHOP
Across From Palace Theatre

Our Specialty
Real Pit
Barbecue
Basted With Delicious Sauce
Beef
Pork
Chicken
Barbecued In Our Outdoor Barbecue Pit.
7 Days A Week At
EVERYBODY'S
2½ Blocks South Of Square On Big Spring Highway

SPECIAL
Your Watch Cleaned Oiled And Adjusted
$3.95
(Automatic & Chronographs excluded)
We Give S&H Green Stamps
BRUTON'S
East Side Square

Central Tire Service
Announces The
Opening Saturday
March 21
Conoco Service Station
FREE
2 lbs. of Sugar
With Each
Tank of Gasoline
1 lb. Maryland Club Coffee Free
With Each
WASH, LUBRICATION and TANK FILLED WITH GAS
Call 3-3841 for Pickup and Delivery—Or Drive It To 2211 Ave. S.
SATURDAY LAST DAY

TOP PRODUCTS
50,000 Miles—No Wear! At the end of a punishing 50,000-mile road test, with 1,000-mile drains and proper filter service, engines lubricated with Conoco Super Motor Oil showed *no wear of any consequence* . . . in fact, an average of less than one one-thousandth of an inch on cylinders and crankshafts. Gasoline mileage for the *last* 5,000 miles was actually 99.77% as good as for the *first* 5,000! Proof that Conoco Super Motor Oil helps engines last longer, perform better, use less gasoline and oil!
Amazing Mileage! There's power and dependability in long, long mileage Conoco Gasoline! Here's whip-crack starting . . . quick-as-a-flash getaway . . . and more speed than you'll ever want to use! You'll be thankful for a tankful of road-hungry Conoco Gasoline.

TOP SERVICES
We have the finest equipment in town, to keep your car in top condition, mile after mile after mile! Let us give *your* car a grease job that'll make your car young again . . . keep it that way! Try one of our wash jobs . . . your car will glitter and shine! We have the finest equipment and expert servicemen, to keep your car looking and performing like it just came out of the showroom! You can *depend* on us!

CENTRAL
TIRE SERVICE
2211 Ave. S — Old Studebaker Location
CONOCO