THE SNYDER DAILY NEWS

VOL. 7, NO. 113 — SNYDER, TEXAS, SUNDAY, SEPTEMBER 9, 1956 — FOUR SECTIONS, FORTY-FOUR PAGES—PRICE 10c

Suez Mission Fails In Its Negotiations

CAIRO, Egypt, Sept. 8 (AP)—The five-nation Suez Canal Committee has failed on its mission to Cairo and will bid President Nasser goodbye late tomorrow.

The Egyptian Middle East News Agency reported the meeting will be at 7 p.m.—noon EST.

Although the official committee spokesman, Noel Deschamps, insisted the talks had not ended, sources close to the delegates said it was all over but saying goodby.

This was confirmed by reports from Washington, where diplomatic officials admitted the talks had failed to resolve the conflicting views, and by sources close to the Egyptian government, who as long ago as Thursday were saying bluntly the "talks have failed."

The delegates—reported divided among themselves over interpretation of their mandate—will meet tomorrow morning before their final call on Nasser.

Australian Prime Minister Robert G. Menzies, the chairman, and U.S. Delegate Ley Henderson, a State Department troubleshooter, had been reported at opposite poles on the situation.

A difference over whether the mission was dead or still had a chance of accomplishing its purpose of establishing a basis for negotiating became evident earlier today between Deschamps and Hugh Dash, a mission briefing officer. Both are Australians. Dash had said last night the thing was over. Deschamps emphatically denied it.

The mission has not seen Nasser as a group since Wednesday when the talks broke down after failure by either side to make any substantial concessions. Nasser presented his views to the committee and told them he was ready to meet them again at any time they chose.

It was clear, however, that Nasser had refused to budge on the point of international control, the heart of the plan laid before him by the mission.

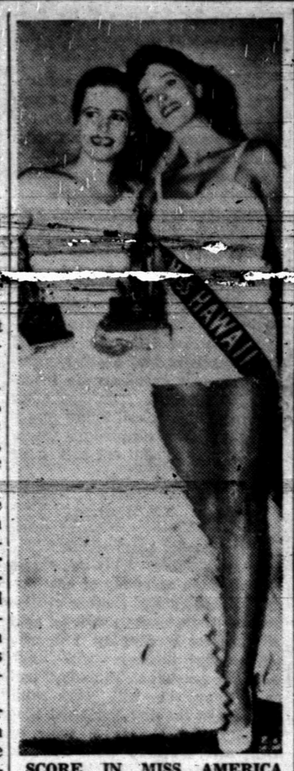

SCORE IN MISS AMERICA CONTEST—Barbara Banks, Miss Arkansas, left, and Jere Wright, Miss Hawaii, right, were the winners in the second preliminary contest to select Miss America for 1957 in Atlantic City, N.J. Miss Banks won the talent division with an interpretative ballet and Miss Wright won the swim suit division.

Daniel Denies Teaming Up With Shivers' Forces

Pappy To Try Again

DALLAS, Sept. 8 (AP)—W. Lee O'Daniel today accepted the nomination of the Constitution Party of Texas and predicted he would be listed as that party's candidate for governor on the general election ballot Nov. 6.

O'Daniel, 66-year-old former governor and U.S. senator, was nominated at the party's state convention in Austin yesterday.

He polled more than 350,000 votes in the July 28 Democratic primary, but ran third in the race for the Democratic nomination behind Price Daniel and Ralph Yarborough. It was the first political defeat of his career.

O'Daniel announced his acceptance at a press conference and displayed copies of a telegram he sent to Joseph M. Rummler, chairman of the Constitution Party at Austin accepting the nomination. The telegram read:

"Please extend my thanks to your delegates for nominating me as your candidate for governor of Texas. I gladly accept the nomination of a party that still belives in the Constitution of the United States and the Constitution of the state of Texas.

"Both major political parties have strayed so far from constitutional government in the past 25 years that our state and our nation are tottering on the verge of collapse as a government of free people."

There was still a question whether O'Daniel could have his name placed on the general election ballot as the Constitution Party candidate.

Secretary of State Tom Reavley scheduled a hearing for Tuesday in Austin to determine whether O'Daniel and four other former Democratic candidates can be certified as Constitution Party candidates.

In announcing the hearing yesterday, Reavley told Constitution Party members, "There is a serious question in my mind whether a man can run in the Democratic primary for governor, get defeated, and then come back and run again on the Constitution or independent ticket."

O'Daniel, however, said he has the distinction of being the "only gubernatorial candidate to date whose name has been properly and legally filed with the secretary of state for the general election..."

One of the other former Democratic candidates, Warren G. Harding of Dallas, said today he would not accept the Constitution Party nomination for state treasurer. He was defeated for the Democratic nomination in the first primary.

J. Evetts Haley of Canyon and Reuben Senterfitt of San Saba, two other unsuccessful candidates in the July Democratic primary, were also nominated for state office by the Constitution Party. Haley was nominated for lieutenant governor and Senterfitt for attorney general.

Yarborough Charge Hit

FORT WORTH, Sept. 8 (AP) — Senator Price Daniel tonight denied Ralph Yarborough's accusations that he has teamed with Gov. Shivers to campaign in Texas this year for the Republican presidential ticket.

Daniel defeated Yarborough for the Democratic nomination for governor of Texas by a narrow margin in the August run-off primary.

He said that a statement attributed to Yarborough yesterday at Austin concerning his intentions in the presidential election is "positively untrue."

Daniel issued a written statement through his convention headquarters as Texas democrats, more sharply split than ever before in history, battled today toward a non-compromise fight to the bitter end.

The bed-rock issue was whether the party would be controlled by Daniel and a coalition of moderates and conservatives or whether the liberal-loyalist faction would wield the whip end.

In his statement Daniel said "I have every confidence that the executive committee will give all contesting delegations a fair and impartial hearing.

"I shall use all my influence in the convention, which is customarily held by a newly-nominated governor, toward seeing that all contesting delegations have a just and fair hearing in the credentials committee and that legally constituted delegations are seated."

Daniel appealed to Yarborough "to withhold further misstatements concerning my intention with respect to this convention and the 1956 presidential election."

Daniel said he was referring to a statement attributed to Yarborough yesterday "that I am a party to the printing of a film aimed against the national Democratic nominees. I never heard of such a film until I read his statement. This as well as all other accusations quoted from his is positively untrue."

Yarborough yesterday said "the Shivers-Daniel team is attempting to control a state Democratic convention and carry on a campaign for a republican candidate for president x x x."

Daniel and Shivers were among the Texas Democratic leaders who bolted to the GOP in 1952. In the gubernatorial campaign Daniel

See DANIEL, Page 2

SNYDER SPOTLIGHT

By WACIL McNAIR

Word that Snyder has hopes of getting its National Guard armory sometime in the reasonably near future came as welcome news. This project has stretched out over months and even years.

Now, if we could just get something done about that post office of ours.....

• • •

Most persons making the tour of area ranches with members of the Howard County and South Plains Hereford Association expressed surprise when they got a look at Scurry County's modern exhibition building in Towle Memorial Park. Many questions were asked, and some commented that it was the best facility of its type they had seen.

They also were surprised to find registered Herefords in good condition at the various ranches visited in Howard, Scurry, Dawson and Midland Counties.

The biggest surprise of the day, however, might have been the meal served in Snyder. Harrie and Wade Winston were bosts for the lunch stop here, and they lined up the help of the Cosmorama Club, headed by Mrs. Ross Hemphill, in preparing and serving the meal.

• • •

It looks, as if Snyder schools will have an increase in enrollment of somewhere near five per cent. The total now is reaching a level so that a gain of 10 per cent represents just about enough additional pupils to start a new school. Ultimate totals for this year will not be known for several days, but last year's figures were passed early in the first week. The junior high is the "big boy" in the system with nearly 600 students in just two grades.

• • •

The paving project on Twenty-sixth street gets our vote as one of the top improvements of the year in Snyder.

• • •

In case you are interested, we have been advised that the first world championship hot pepper eating contest will be held on Oct. 6 at Dulcito Plantation near New Iberia, La. Contestants have been warned that points will be taken off in the judging for such "signs of weakness as sweating, agonized facial expression, blowing of breath, etc." The winner will be run off in "heats," naturally.

Definite Answer On Request For Phone Rate Hike Slated

The city council Friday night promised a definite answer to Southwestern Bell Telephone Co. on its rate increase request at the next regular meeting of the council.

No indications as to what the council's answer would be were given in the Friday night session.

The company officials presented a statement of the expenditures and earnings of the Snyder exchange for the first six months of this year which ended June 30, which the council had requested in its previous hearing with the company.

"We are in the same position we were when we originally requested the rate increase," Truman Black, company manager, said.

"Our rate of return has not changed although both costs and revenues of the operation have gone up," he said.

"We will definitely give you an answer to your request at the regular meeting of the council," Harold Bennett, mayor said after polling the council on the subject.

After some minor revisions the council unanimously approved an ordinance containing the city budget for 1956-57, which will go into effect Oct. 1.

First reading of an ordinance increasing the city tax rate from $1.50 per $100 valuation to $1.65 per $100 valuation was also passed unanimously. The tax rate increase was necessitated by bond issues made for a city improvement program this year which was approved by voters in January.

The engineering firm of Parkhill, Smith & Cooper of Lubbock was hired to do two engineering jobs for the city. One of the projects will be an estimated $300,000 street paving program, and the other sanitary sewer extensions to many parts of town. The sewer extension program will cost approximately $136,000, and will include

See PHONE, Page 2

Men Prove Rio Grande Navigable

LAREDO, Sept. 8 (AP)—Two Air Force officers have proved that the Rio Grande is still a navigable stream, although there have been times in recent years when it was more easily navigated by bicycle than boat.

Taking off in two 14-foot motorboats during a rise caused by upstream rains, Capt. R. G. Sowers and Lt. S. D. Mathison of Laredo AFB piloted their craft from Laredo to Falcon Dam for what is believed to be the first motorboat trip made from Laredo to the new international dam.

The dam, 75 miles downstream by highway, was reached in five and a half hours. The officers took time out for some water skiing and an unsuccessful search for what's left of old Zapata, riverside community flooded by the reservoir.

The Rio Grande stopped flowing here in 1953 and was dangerously low this summer but it once was a navigable stream.

Steamboats once made regular Grande City, 100 miles downstream from Laredo. One boat, loaded with federal soldiers, even made it to Laredo. It had to wait here two years for enough water to make the return trip to the Gulf.

Dams on the upper river in New Mexico, and on its tributaries in Mexico and Texas, plus the drouth, have cut the flow of the once-mighty "Big River."

Harry Is Losing Grip, Hall Says

WASHINGTON, Sept. 8 (AP)—Republican National Chairman Leonard Hall said today former President Truman "is losing his grip" and apparently has "embarked on a hate campaign against the Republicans."

Firing back at Truman for his sharp attacks on President Eisenhower in a speech last night before the American Political Science Assn., Hall put out a statement which said:

"Mr. Truman is a bitter, frustrated man who resents the great popularity of President Eisenhower. He is also highly sensitive to the comparisons of his record in office and that of President Eisenhower."

Truman had accused Eisenhower of seeking personal popularity by shirking official responsibilities and of adopting "the old Army game of passing the buck" to subordinates.

The former President left Washington by air for Kansas City a few hours before Hall issued his statement, which began:

"Harry Truman is losing his grip. He conducted a hate campaign against Adlai Stevenson in Chicago and lost.

"Judging from his speech yesterday he is embarked on a hate campaign against the Republicans. He will get nowhere with that either."

Referring to Truman's speech, which had been billed as "nonpolitical," Hall said Truman "might better devote his energies to telling the American voters why he said in Chicago that Adlai Stevenson could not win."

Truman made such a statement during his unsuccessful effort to win the Democratic presidential nomination for Gov. Averell Harriman of New York. After Stevenson won the nomination, Truman called him a "real fighter" who would defeat Eisenhower.

Hall said, "The picture of Harry Truman trying to tear down the reputation of President Eisenhow- istory, is a bit ludicrous."

He went on to assert that Truman "could never achieve prosperity without war or preparation for war nor could he bring about peace without widespread unemployment."

Emergency Is Declared In Clinton Area

CLINTON, Tenn., Sept. 8 (AP) — Sheriff Glad Woodward today declared a state of emergency in Anderson County and began recruiting a force of nearly 200 trained law enforcement officers to serve after the National Guard leaves.

The guard, ordered in here when the integration of Clinton High School touched off mob violence, is expected to pull out early next week.

The sheriff's recruitment program called for:

1. Placing on a standby basis the 89 officers who hold deputy commissions under the sheriff. These include Oak Ridge Policemen, Atomic Energy Commission patrolmen, and Tennessee Valley Authority officers.

2. Deputizing 50 auxiliary policemen trained by the National Guard here.

3. Deputizing all former sheriffs and salaried deputy sheriffs still living in the country.

4. A request to Tennessee Gov. Frank Clement for 10 additional highway patrol cars.

5. A request to U.S. Atty. Gen. Brownell for 10 U.S. deputy marshals.

The National Guard be withdrawn gradually and a token force remain until any 85 per cent of the some 800 students registered at Clinton High attend classes. Attendance was about 33 per cent at the beginning of last week and gradually rose to a little over 50 per cent by Friday.

Adlai Hits Out At Farm Issues

COLUMBUS, Ohio, Sept. 8 (AP)—Adlai E. Stevenson urged stabilization of "farm income at full parity levels" and help for small businessmen as he moved eastward today in his presidential campaign.

The Democratic nominee spoke at the Ohio State Democratic Convention after appearing earlier in the day at a "welcome home" affair in Springfield, Ill., where he served four years as governor.

In Springfield, he discarded a prepared speech which took note of the GOP "peace and prosperity" campaign slogan and contended that the issues in this election year are "how we make this a prosperity not for just some of us but for all of us" and "how we achieve a lasting peace in all the world."

Stevenson, addressing an estimated 10,000 persons in the sun-drenched courthouse square at Springfield, predicted for himself a November victory, and said he would never rest as long as serious unsolved problems beset the nation.

He would not rest, he said, as long as "millions of our children have an inadequate education," as long as farmers are in "trouble," as long as "there are pockets of poverty and misery," as long as there is a "balance of terror existing in the world," as long as the cold war exists, as long as "your sons and brothers are drafted to serve in the armed forces."

In Columbus, Stevenson said that "high, firm price supports" should be part of a program for keeping farm income at parity levels, and that small business should have a tax break and more readily available credit.

Stevenson spoke up for maintaining "family farming as a decent, respectable and useful way of life" and said "we can put our farm production to good use" to meet the unsatisfied needs of millions in this country with inadequate diets and hundreds of millions aboard who "go to bed hungry every night."

He said the Republicans have displayed "defeatism" about farmers' troubles and "think small business is obsolete, too."

Whites Enroll At Negro University

HOUSTON, Sept. 8 (AP)—Dr. Samuel Nabrit, president of Texas Southern University, said today several white students have enrolled at the Negro school.

Nabrit said he does not recall how many white students have been admitted. He said one, however, withdrew today after having enrolled.

Texas Southern, a state operated institution, was founded in 1947 for Negroes.

The University expects an enrollment of nearly 3,000 this fall.

Several whites applied for admission to Texas Southern last year. University directors last spring opened the way for whites to enroll this fall.

Large Price Squeeze

ROME, Sept. 8 (AP)—Farmers in the United States and Canada are caught hardest in a widespread price squeeze, a survey of seven representative countries by the U. N. Food and Agriculture Organization showed today.

Ticket Sales End Monday

Ticket sales will end tomorrow for the annual businessman-teacher appreciation banquet, which will be held at 7:30 o'clock tomorrow night in the high school cafeteria.

The banquet, sponsored by the Chamber of Commerce through its merchants activities committee, is held annually to welcome new teachers into the school system, re-welcome other teachers, and for businessmen to get acquainted with the school staff.

Waurine Walker, who is director of teacher relations and certification for the Texas Education Agency in Austin, will be main speaker. Considered one of the most outstanding women speakers in the U. S., she was formerly president of the National Education Association and president of the Texas State Teachers Association.

Businessmen annually buy their own tickets and buy tickets to the banquet for teachers. The tickets are $2 each.

Patrol Applications

AUSTIN, Sept. 8 (AP)—Applications for Texas highway patrolmen will be accepted until Oct. 15, the Department of Public Safety said today.

SEGREGATION NOT MENTIONED

Dixie Governors To Meet

WHITE SULPHUR SPRINGS, W.Va. Sept. 8 (AP)—Southern governors begin a four-day meeting here tomorrow, and nowhere on their official program do they mention the burning issue before them:

What happens to Southern education now that the Supreme Court's decision on public school segregation is starting to take effect?

Publicly the governors will discuss big but relatively non-controversial subjects—civilian uses of atomic energy and water conservation in the South. And they will listen to Adm. Arthur W. Radford, chairman of the Joint Chiefs of Staff.

But you can bet your last Confederate flag that privately they will be comparing a lot of notes on proposals for handling their many school problems.

This will be the Southerners' 22nd annual meetpng, and they traditionally hold it in the fall. So it's just a coincidence that their conference opens at the start of a school term, when you only need to skim the headlines to see some of their troubles.

Draw a line across the map from Maryland to Texas. Each state it touches has had either a major or a minor flareup over integration. These states—Maryland West Virginia, Kentucky, Tennessee, Arkansas and Texas—ring the rest of the South where presumably the integration difficulties will be tougher.

Already one governor, Thomas B. Stanley of Virginia, has reported he will be tardy, maybe absent altogether, because of the school problem. The Virginia Legislature is in a special session, wrestling over proposed school legislation.

Another governor James P. Coleman of Mississippi, has said he will be unable to attend due to previous commitments.

This leaves 14 governors to fret over regional problems—and talk politics.

Among the Southerners are two Republicans, Theodore Roosevelt McKeldin of Maryland and J. Caleb Boggs of Delaware. Their states went for Eisenhower in the 1952 presidential election, as did Virginia, Tennessee, Oklahoma, Texas and Florida.

Rites Held For Cynthia

NEW HAVEN, Conn., Sept. 8 (AP) —Cynthia Ruotolo's tiny body was buried in a treeless corner of St. Bernard Cemetery today after her grief stricken mother collapsed in her husband's arms. He had to carry her away.

Mrs. Eleanor Ruotolo, 33, buckled in tears three minutes after the simple Roman Catholic committal service started in bright sunlight.

Only Thursday, 6-week-old Cynthia's body was lifted from Lake Whitney in nearby Hamden by three boys who had been fishing. The infant was taken from her carriage at a crowded Sears Roebuck department store last Saturday.

Coroner James J. Corrigan had reported John Rutolo, an $80-a-week salesman, had refused to believe the child found stuffed in a plastic bag in the lake was his. He thought, Corrigan said, this baby was too big to be Cynthia.

Today, as he stood by the graveside occasionally sobbing, he shook his head in disbelief.

Rice Harvest Slowed

ALVIN, Tex., Sept. 8 (AP)—Frequent rains have slowed down the rice harvest in this area, but local dryers say the quality of the rice cut has not been harmed by moisture.

Research Building

DALLAS, Sept. 8 (AP)—Construction of a laboratory building for Magnolia Petroleum Co. will start at nearby Duncanville Sept. 17. The building will be specially for research purposes.

WEATHER

SNYDER TEMPERATURES: Friday's high 99; Low 66.

West Texas: Partly cloudy and mild, widely scattered thundershowers Monday and from Pecos Valley westward Sunday.

Three From Snyder Hurt

Three Latin-American Snyder residents were injured early yesterday morning in an auto wreck 11 miles south of Abilene.

The collision, which was on State Highway 36, involved three vehicles.

Injured were Mrs. Frank Torres 32; Israel Torres, 17 month, and Ava Torres, six months, children of the injured woman. They were treated at Hendrick Memorial Hospital in Abilene for bruises and lacerations.

Involved in the accident were a 1955 International truck-tractor and semi-trailer driven by Albert Carter, 27, of Milford; a 1950 Chevrolet coach driven by Frank Torres 42; and a '47 International pickup being towed by the Torres car.

A patrolman, G. G. Fitzhugh, said the truck driven by Carter struck the rear of the pickup. The tow bar broke and the car spun and threw Mrs. Torres out.

Riding in the car were Mr. and Mrs. Torres and five children, while two other children were in the pickup.

Administrator At Hospital Resigns

R. B. Fulcher, administrator at the county's Cogdell Memorial Hospital here since before its opening early in 1954, has resigned that post effective Oct. 1.

Fulcher has not yet announced future plans. No successor has been named, but the hospital board is now screening applicants.

While in Snyder, Fulcher has has been active in civic affairs, in addition to heading the hospital's personnel and administration. He was head of the Scurry County drive of the American Heart Association last year, which exceeded its quota for the first time. He was also president last year of the Snyder Civic Music Association.

Fulcher came here in February 1953, after having been a hospital consultant for the State Department of Public Health for two and one-half years.

A native of Jack County, he served as a medical corps officer in the Army during World War II. He had graduated from North Texas State Teachers College in 1942 and in 1950 he received a master degree in hospital administration from Northwestern University.

During the 30 months which the Cogdell Hospital had been open at the end of July, the hospital progressed from a net loss of $20,747.34 during the first six months of operation to a net gain of $3,500.41 during the six months ending in July. During the half year ending January, 1955, the hospital lost $13,363.10, and during the next six months the loss was $5,860.25. The six-month period ending last January saw a loss of only $2,504.41, just before the hospital began operation in the black.

During that 30-month period, admissions to the hospital increased from 689 during the first six months to 1,114 during the half year ending in July. The number of patient days also increased, from a total of 2,799 the first half year to 5,346 during the first half of this year. The hospital had an average daily occupancy of 55 per cent through the first half of this year, compared to 29 per cent the first six months of operation, 28 per cent the second half year, 35 per cent the third six months and 47 per cent the six months ending in January.

During the period ending in July 1954, total collections on hospital bills amounted to 77 per cent. At the end of July, collections had moved up to 91 per cent.

R. B. FULCHER

SOFT SPOKEN RANGER—Sgt. Jay Banks was the tall Texas Ranger who pushed his way through a mob of white men threatening to harm an Episcopal priest who had shamed them for what he called their "un-Christian actions" in keeping Negro students from enrolling at the all-White Mansfield, Tex., High school. The "one mob, one Ranger" tradition still held. Sgt. Banks shouldered his way to where the priest was talking and led him to safety. Banks, a quiet-spoken man with a dry sense of humor, attracted the attention of the students who flocked around him in Mansfield to see his gun and touch his silver star—an emblem of the history and romance of Texas. The group around him here are on the school grounds in Mansfield.

Bee County Demos Upset Over Protest

FORT WORTH, Sept. 8 (AP)—The chairman of the Bee County delegation to the state Democratic convention charged today that "an outrageous attempt to disfranchise" her home county Democrats is in the making.

Mrs. L.R. Hollingsworth of Beeville told reporters she would insist that her delegation be seated. She said a technical mistake in posting notice of the precinct conventions was the basis for the protest.

A credentials subcommittee of the state Democratic executive committee will hear 16 contests or protests over seating of delegations Monday. The executive committee as a whole will then act on the subcommittee's recommendation. The convention itself will be the final arbiter of all disputes over the right to be seated.

Mrs. Hollingsworth called the protest, which she said was filed by an unidentified individual, was a "last-minute attempt to deprive Bee County Democrats of their legal representation" at the state convention.

Mrs. Hollingsworth said the protest apparently was based on a mistake by John Barnhart, secretary of the Bee County Democratic executive committee, in posting the date for the precinct conventions in July. The date as originally posted was given as Aug. 4 but it was corrected prior to the precinct conventions to make it July 28, the correct date. The correction was well-publicized and the conventions were well-attended, Mrs. Hollingsworth said.

There was no bolt and no rump convention was held, she said.

"We are confident that justice and fairness will prevail and that the legally-chosen delegation representing the Democrats of Bee County will be seated," Mrs. Hollingsworth said.

"As the Democratic nominee for governor, Sen. Daniel is the nominee of all the party. As Democrats we will support the nominee of the party, and in turn, we expect him to support the national Democratic nominee and to see to it that the Democrats of Bee County are not disfranchised."

George Sandlin, chairman of the state executive committee, said also that a protest had been received on the seating of the Schleicher County delegation but that he was not familiar with the details.

Contests involve Bexar, Cameron, Cooke, El Paso, Harris, Hidalgo, Jefferson, Jim Wells, Liberty, Live Oak, Nolan, Tarrant, Van Zandt and Wichita Counties.

Dimes Telethon

HARLINGEN, Sept. 8 (AP)—The March of Dimes will stage an all-night "telethon" tonight to raise money for treatment of polio and to increase interest in salk polio vaccinations. The program tonight will last until 1 p.m. tomorrow.

Medical Grant

DALLAS, Sept. 8 (AP)—The Southwest Medical Foundation will receive about $250,000 under the will of Mrs. Edith Sewell Lee. The foundation gets the cash at the death of the last of four relatives.

Unlimited Credit

JAKARTA, Sept. 8 (AP)— A spokesman for an Indonesia group negotiating with a Russian aid mission said today Russia has offered Indonesia unlimited credit—it is up to us to name the amount.

PHONE

Continued From Page One

areas west of Snyder, the Boothland Addition in north Snyder, the colored section of Snyder, and enlargement of presently overloaded parts of the system.

Bids on the sewer program were called for Oct. 1.

Final payment to the Hunter Strain Paving Co. for the recently completed seal coating program for a total cost of $26,482.52 was approved by the council.

A new parking meter ordinance was approved by the council on first reading. The new ordinance will double the present courtesy fine from 25 cents to 50 cents, but will extend the courtesy payment period from one hour to 24 hours. Minimum fine for overparking if the fine is not paid in 24 hours will remain $1, and the maximum will be $10 as in the old ordinance.

Courtesy parking fine boxes will also be placed on certain meters throughout town, and the parking tickets will be in the form of an envelope and dropped into the courtesy box — eliminating necessity to go to the city police station to dispose of the violation ticket. Several weeks will be required to secure the courtesy boxes, and a second reading of the ordinance will be necessary before it becomes effective.

The council unanimously approved first reading of an ordinance which will end repayment to developers the cost of water and sewer mains laid in new developments. The present plan calls for repayment to the developers at the ratio of 25 per cent of revenues from the lines the full cost of the lines if repaid in 15 years or less. If the ordinance is finally approved the city will cease making repayment contracts, but will fulfill existing contracts.

The city presently is obligated for more than $100,000 in repayments if all present contracts are executed by developers, but only about $66 000 of the lines are actually in use.

Not A Candidate

DALLAS, Sept. 8 (AP)—Warren G. Harding, who was nominated for the office of State Treasurer by the Constitution Party, said today he would not accept the nomination. He was defeated in the July 28 Democratic primary by Jesse James, incumbent.

There is a Paul Revere museum in Perigueux, France, the town in which the famous patriot's father was born.

DANIEL

Continued From Page One

said he would support Adlai Stevenson this year unless Stevenson took some position which made that impossible.

Daniel recommended Jack Blalock of Houston, formerly of Marshall, as temporary chairman of the state convention, characterizing him "as a lifelong Democrat and a member of a distinguished family of Democrats."

He recommended U.S. Rep. Joe M. Kilgore of McAllen as keynote speaker and Jim Lindsey of Texarkana, present speaker of the Texas house of representatives, as temporary parliamentarian.

[illegible] Jake Jacobsen of Austin as temporary secretary.

Daniel will not arrive in Fort Worth until tomorrow. His statement was issued amidst increasing signs that leadership was badly needed in the factional fight between the loyalist-liberals and the conservatives for convention control.

In his statement, Daniel called on all persons and factions interested in the state convention "not to pre-judge the actions of the state democratic executive committee or the convention itself."

The executive committee which has a powerful voice in deciding delegation contests and thereby saying who may control the convention, is dominated by close friends of Gov. Shivers.

"Too many people are making preconvention statements and predictions of what will happen in this convention," Daniel said.

"I urge everyone to keep an open mind and to quit charging others with wrongful intentions and motives. I honestly believe that fair play and the will of the majority will control and I have been working continuously for the past two weeks to bring this about."

In shaping the final answer to the basic question of who controls Tuesday's convention he party must decide:

1. Whether to seat delegates representing 489 votes in contests from a certain seven counties and possibly 8 others.

2. The makeup of the new 62-member, powerful state executive committee and other potent party posts.

3. Whether to recommend that the Legislature put into effect three propositions approved at the July referendum, including one specifically designed to preserve segregation of whites and Negroes in schools.

4. What effort if any will be made to back the Stevenson ticket in Texas.

5. Certification of Daniel, with his slender 3,167 second primary vote margin over Ralph Yarborough of Austin, as Democratic nominee for governor. Yarborough has said he would not contest, apparently foreclosing certification as more than a formality.

An unusually heavy advance flow of delegates poured into convention city hotels three days ahead of the actual start of the sessions, indicating the intense interest of Democrats all over the state in settling the factional struggle at least for the next two years.

Pre-convention maneuvering was at fever heat, with both sides operating headquarters with big working staffs in hotels.

The liber-loyalists, headed by County Judge Jim Sewell of Corsicana and Mrs. Kathleen Voigt of San Antonio were holding caucuses and strategy meetings. Their first objective is to win the contested seats.

The moderate-conservative coalition headquarters has been in the hands of George Sandlin, chairman of the state executive committee, with Daniel's leg men also in evidence.

Four Killed, Two Hurt In Accident

SAN ANTONIO, Sept. 8 (AP) — A collision last night near Utopia, in Bandera County killed four persons and injured two.

The accident was at the intersection of Farm Roads 187 and 470.

The dead were Capt. H. L. Vaughn, his sister-in-law, Miss Mabel Barry, 65, and mother-in-law, Mrs. Georgia Pelcher, 95, all of Vanderpool; and John Schaefer 23, of Utopia.

The injured are Mrs. Caroly Vaughn and Arbedee Cornelius of Utopia.

IT'S WICKED-LOOKING

Flying Saucer Eludes Farmer

MONEYMORE, Northern Ireland, Sept. 8 (AP)—A "level-headed, God-fearing" Irish farmer says he was running to the police station with a captured flying saucer in his arms yesterday, but it escaped.

"I had difficulty in holding it down," Thomas Hutchinson explained today.

A Royal Air Force officer said what Hutchinson picked up must have been a weather balloon—but police preferred the farmer's version.

"Thomas Hutchinson is a level-headed, God-fearing chap," said the desk sergeant at Moneymore headquarters. "He's not the sort of man who would imagine he seized a flying saucer if, in fact, he didn't have one."

Hutchinson said he and his wife Maud saw a flying saucer drop from the clouds into a bog 200 yards from his front door shortly after lunch yesterday.

It was egg-shaped, about 3 feet high and 18 inches in diameter, said Hutchinson. "It was bright red with two dark red marks at the end and three dark red stripes. It had a saucer-shaped base. I kicked it over, but it returned to its original position."

When he got down on his knees for a closer examination, he went on, it began to spin. So he put a hammer lock on it and mused?

"The police station is the only place for such a wicked looking thing as this." He started to carry it there.

Then Mrs. Hutchinson took up the tale:

"Ah, it was a terrible thing. My husband warned me not to go near it, but you know a woman's inquisitiveness. I just couldn't keep back."

She said she walked along with her husband when he tried to haul the fearful object to the police station at the village of Loup and stood there staring at it when he put it on the ground for a moment to negotiate a hedge.

"Then all of a sudden the monster rose and it nearly pulled my husband off his feet when he tried to hold it."

Asked by police what she did then, she replied:

"I started to panic and then I ran home and prayed."

A high ranking RAF officer at nearby Aldergrove said he was "nearly certain" that the strange object was an escaped weather balloon that had broken away from some station.

"These balloons are almost identical with the shape of the object that Hutchinson saw," he added. "It could have dropped to the earth when it encountered some change in the air currents. And it could have gone up again."

Mrs. Hutchinson vigorously shook her head in disagreement.

The Hutchinson farm is located in a bleak, boggy land near Loch Neagh, where leprechauns, ghosts and witches have been sighted through the ages.

But never a flying saucer before.

AF Prepares To Build Up US Strength

WASHINGTON, Sept. (AP) — The Tactical Air Force, with more units and planes now deployed abroad than based at home, is preparing to change the balance and build up its continental strength.

This move is the latest in the trend to place more and more reliance on swift mobility and the rapidly mounting firepower of nuclear weapons and missiles. Decreasing military manpower also is reflected in the programs.

The Tactical Air Force operates the fleets of jet fighter-bombers and light bombers, guided missiles, the airlift transports for ground forces and tactical reconnaissance. The reduction in size of nuclear weapons combined with the high speeds and extended ranges of aircraft, has given the Tactical Air Force striking power approaching that of the Strategic Air Command. During the last two years TAC has developed an aerial combat-transport plane system which provides it with swift global mobility.

Under the new plan to build up the balance of tactical airpower at home, TAC will use only part of a full wing has been used previously, an Air Force spokesman explained today.

This will be within the framework of the over-all "rotation" plan adopted by TAC and similar to that used by SAC. TAC units, under this plan, go overseas for an approximate six-month tour of duty, then are replaced by other units from the United States.

Gen. O. P. Weyland, chief of the tactical command, says the overall strength of the force—now about 46 wings, with a planned buildup to about 50 by a year from now—will remain the same. Under the new program the units of TAC within the "zone of interior" (the continental United States) will be increased by reducing forces deployed overseas.

Man Electrocuted

FT. STOCKTON, Sept. 8 (AP) — Humble Oil Co.'s district electric foreman, S. M. Palton of Wink, was electrocuted yesterday while working on wiring here.

Runs Into Taxicab

BROWNSVILLE, Sept. 8 (AP) — Minnie Ladet, 24, was killed this week when her car ran into the rear of a taxicab at the city limits.

Program Set For Teachers

Two special in-service training programs for teachers of the Snyder school system will be held this week.

The programs are held particularly for teachers new to the system will be in connection with the basal arithmatic and reading programs used here.

The arithmatic program for new teachers and others interested will be held Monday and Tuesday, with Ida Mae Bernhard, being sent by compliments of the Texas Education Agency as consultant. She will meet with the high school math faculty tomorrow morning, be in a meeting with all new primary teachers and another meeting with new middle-grade teachers. On Tuesday, during other meetings, high school future teachers will relieve elementary teachers for a one and one-half hour session.

The reading program will be Wednesday through Friday. Consultant for the program, furnished by the school's basal reading program publishers, will be Marie Williams. An assembly of new primary teachers and another of new middle-grade teachers will be held after school Wednesday. The new elementary teachers will work with the consultant Thursday, and on Friday she will work with teachers at the new Northeast Elementary School, since most of them are teachers new to this school system.

Chalk and black basalt hills rise as high as 3,000 feet beside the Dead Sea.

Checks Are Stolen From Gibbons Firm

Theft of a number of payroll checks in small amounts was reported to the sheriff's department by Bum Gibbons Well Service here.

The theft occurred Thursday or Friday and did not involve a break-in, company representatives said.

All the checks were drawn on the Midland National Bank. They were made during the period from May through August.

Persons who see any of the checks have been asked to notify the sheriff's department or police department here.

The checks and their numbers: O. B. Goolsby, 23162; D. O. Hawley, 24494; G. O. McDowell, 23226; W. R. Preston, 24602 and A-831; F. D. Price, 22007; Eugene Hardy, 21277; J. C. Savage, 20823; K. E. Newburn, 20302; and L. R. Bishop, 21741.

Paying too much for auto insurance ?

If you're a "careful driver" . . . but are not insured with State Farm, you may be paying too much for your auto insurance! State Farm aims to insure only "careful drivers"—the kind who have fewer accidents and fewer claims. This lowers insurance costs . . . and the savings are passed on to you.

It pays to know your STATE FARM Agent

For Information
Dial 3-7266
ROY J. McCLOSKEY
Office Located At
612 East Highway

Mrs. Wilson Bright
ANNOUNCES
The Opening Of
FALL ART CLASSES
Phone 3-6137 Studio—2610 - 36th

Dan Hamil

Now Open For Business!
Dan's Barber Shop
One Block West Of Piggly Wiggly

You Are Invited To Come In And See My New Shop!
I will continue to give the same courteous and professional service that I have during the past 20 years.
Your patronage will be appreciated.

DAN'S BARBER SHOP
2308 - 25th Street

WE HAVE JUST INSTALLED A NEW
HOFFMAN JET CLEANING UNIT
WHICH WILL DO BETTER CLEANING AND TAKE
Better Care Of Your Clothes
—AND ALSO—
A BETTER PRICE TO YOU!

SUITS, PLAIN DRESSES . . $1.00
SHIRTS, PANTS, BLOUSES
SWEATERS, PLAIN SKIRTS . 50c

"CASH & CARRY"
Thompson Cleaners
No. 1—1003 - 24th St. Dial 3-5161
No. 2—1405 Ave. S Dial 3-6892

BISCUITS
Gladiola Can 10c

Shortening
Kimbell's 3-Lb. Can 69c

PEACHES
Cal Top No. 2½ Can 25c

Tomato Juice
Del Monte 46-Oz. Can 25c

COFFEE
Dining Car 1-Lb. 97c

BEEF STEW
Austex No. 300 Can 25c

SALMON
Libby's Tall Pink 69c

ONIONS
Yellow Lb. 5c

GRAPES
Tokay Lb. 15c

TOMATOES
Lb. 17c

Chuck Roast
U.S.D.A. Choice, Lb. 49c

PICNICS
Swift's Premium Fully Cooked, Lb. 49c

BOLOGNA
Fresh, All Meat, Lb. 39c

BACON
Crisprite Lb. 45c

PIGGLY WIGGLY
S&H GREEN STAMPS
DOUBLE ON WED. with pur. of 2.50 or more.

Scattered Rain Is Used For Planting Texas Winter Crops

COLLEGE STATION (AP)—Texas farmers are trying to take advantage of scattered rain to plant fall and winter crops, the Texas Agricultural Extension Service said today.

"They are taking every advantage of moisture which has fallen in scattered areas over the state to get seed in the soil, and land is being prepared in many dry areas in hopes of rain in time to plant," said Director G. G. Gibson after a report from district farm agents. "A good general rain is vitally needed for range and crop growth."

Ranges are greening up where moisture fell, but remain dry and barren in most areas, causing feeding and increased marketing of cows and calves.

The harvest of the South Plains and far West Texas cotton and grain sorghum crops has begun.

At Amarillo, Knox Parr said considerable wheat was planted after rain two or three weeks ago in north and northwest counties of the Panhandle. Some wheat is up. Dry weather now has stopped planting. The harvest of grain sorghum, cotton, silage, carrots and cabbage is on, with poor yields on dryland farms. Yields are good on irrigated land. Pastures are very short.

"North Texas farmers and ranchers are down but not out," Ted Martin at Denton added. "Many are preparing their soil for sowing small grain and are hoping for rain. Scattered showers helped some, but are far from enough. Cotton yields are light and some cattlemen are hauling water."

Farmers in Central Texas are preparing land for all crops when and if rain comes, said R. G. Burwell at Stephenville. They are entering final stages of a short cotton, corn and sorghum harvest. The peanut crop still is green, but needs moisture to mature. Pastures are brown and dry and cattlemen are feeding.

Ranges in South Central Texas are greening up after showers in small areas, but more rain will be needed to keep them growing, Joe Glover at Gonzales reported.

Deterioration of non-irrigated cotton and grain sorghum is serious in some counties of the South Plains. At Lubbock, W. H. Jones said the counties most affected include Dawson, Lynn, Gaines, Yoakum, Cochran, Bailey, Crosby, Floyd, Briscoe and Swisher. The harvest of cotton and grain sorghum has begun. Grass growth is at a standstill.

In the Rolling Plains, James Simmons at Vernon said cotton is in such bad condition from drought that the yield is about one bale from 10 to 15 acres in many sections. Gins are operating only part time in some countries. No small grain has been planted due to moisture shortage. Water is being hauled.

Most of far West Texas still has drought, but rains up to 2.7 inches brought some relief in the Rock Springs, Sonora, Ozona and Fort Stockton area. Ray Siegmund said insects are causing some damage in irrigated cotton.

Where rain has fallen in the Edwards Plateau, small grain is being planted, V. G. Young at San Angelo reported. Ranges are still in poor to critical condition. Goat shearing is at a peak in Kendall County and the cotton harvest has begun in San Saba County. The pecan crop is fair in San Saba County.

Sweet potato producers in northeast Texas have a little brighter outlook after scattered showers. There isn't much relief elsewhere, added John Surovik at Mt. Pleasant. Cattle are being fed and being moved to market in large number. Peanuts are producing a very small yield and pecans are shedding prematurely.

In the Gulf Coast area, rice has made good yields except in the Chambers-Liberty counties section, Silver Whitsett reported. The hay crop is below normal and pastures are dry and near depletion. Many ranchers are feeding and are marketing cows and calves in large numbers.

Fall vegetables in South Texas and the Rio Grande Valley are making good progress where water well irrigation is applied, said Joe Rothe.

Baize Attends Meet On Seed Treatment

Bentley Baize, part-owner and manager of Von Roeder Seed Farms here, attended a one-day seed clinic at Texas Tech Thursday.

Dr. T. C. Ryker of the DuPont Co. research department made a talk Thusday morning on research in agricultural chemistry with emphasis on seed treatment and product development.

Demonstrations were held during the afternoon on new seed processing techniques. William S. Acheson of the Gustafson organization demonstrated the new atomizing spray machines which break chemical particles into a fine mist insuring uniform coverage of the individual seed.

HEREFORD breeders on tour to see various herds stopped by Snyder Thursday for lunch in the exhibit barn in Towle Park. The Winston Bros. Ranch sponsored the barbecue, which was served by the Cosmorama Club. Among those at the barbecue, left to right, most of them members of the Howard County-South Plains Hereford Association, which sponsored the event, were Olton Youngblood of Lamesa, vice-president of the organization; Humberto Reyes of Fort Worth, field man for the Texas Hereford Association; Mrs. Ross Hemphill, Cosmorama president; Loy Acuff of Big Spring, president of the association; J. P. Taylor, Howard County agent; and Harrie Winston. Reyes and Taylor were speakers. (Lee Watson photograph)

Soil Management Is Paying Dividends

WACO, Tex., Sept. 5 (AP)—Managing soil to get the maximum benefit from available moisture is a pressing problem for farmers in this blackland area of Texas.

Joe Thomas, work unit conservationist of the McLennan County Soil Conservation District, Waco, says that getting the moisture in the soil and keeping it there is the big problem. He calls it soil management.

Thomas cited the instance of Harry Holland, Jr., near Abbott. Holland obtained a yield of four bushels of wheat an acre on land that received no conservation treatments. On land where wheat followed vetch, Holland obtained a yield of eight bushels. Where wheat followed Hubam clover, the yield was 12 bushels.

"These legumes conditioned the land to catch and hold more moisture in periods when rain did fall," Thomas said. He added that this rotation does not include growing the cash crops and legumes during the same year. The legume was grown one year, and the cash crop the following year.

"Our experience in recent years has shown us that we cannot count on enough moisture to grow both a legume and a cash crop—such as cotton, corn or small grains—in the same year," Thomas said.

Farmers are finding that soil conditioned to absorb moisture and absorb it quickly is likely to receive longer benefits from available rains. The legumes help build up the organic matter of the soil and increase its water holding capacity.

Continued dry years have caused farmers to adjust their operations to get the maximum benefits from rains that do fall. Practices that will achieve this end are being adopted by landowners.

Fluvanna's Future Farmers Open Year

Members of the Fluvanna Future Farmers of America chapter have elected officers and are preparing for the year's work.

The chapter, with Ray Herring as advisor, is starting projects of calves, sheep, and pigs.

Agriculture classes were started a year ago at Fluvanna High School, and 16 of the chapter's 22 members are taking their second year of the course now.

J. V. Evans is president of the chapter, while Rex Pylant is vice-president.

Other officers include Joe Cervantes, sentinel; Troy Evans, reporter; Jeff Martin, secretary; and Kenneth Kellner, treasurer.

FHA Is Expanding Credit Services

Recent changes in the laws governing Farmers Home Administration will enable the agency to serve the credit needs of a larger number of farm families, Joe Box, county supervisor, said today.

The expanded credit services are devised to help farmers and ranchers through the worst drought in Texas history, Box stated.

The new law provides broader authority to assist family-type farmers with loans to improve and operate their farms. It also authorizes, as a part of the rural development program, loans for operating and developing farms where the farmer has part-time employment off the farm. Included in the broader authority are loans for refinancing existing debts and an increase in the maximum amount that can be advanced for operating loans.

All county office staffs of the agency have been brought up to date on these changes at meetings held throughout the state, and began operating under the new authorities and policies last week.

Types of loans which can now be made include:

1. Operating loans to full-time farmers. Initial operating loans may be made in amounts up to $10,000 to one borrower, with subsequent loans authorized as needed so long as the total amount of indebtedness does not exceed $20,000.

Operating loans are used for the purchase of equipment, livestock, or to refinance debts owed on equipment and livestock, and for fertilizer, seed and other farm and home operating expenses needed to carry out efficient farming operations on family-type farms. Interest is at the rate of five percent and these loans are repayable over periods up to seven years. The new law increased from $7,000 to $10,000 the amount of initial loan; from $10,000 to $20,000 the limitation on the indebitedness; and increased from seven to 10 years the period during which additional credit can be extended in hardship cases when the inability of the borrower to repay his indebtedness with seven years was due to causes beyond his control. Under the former law no new credit could be extended to borrowers who have been indebted continuously for seven years.

2. Farm Ownership Loans. These loans are made for the purchase, enlargement, or development of family-type farms, and to refinance existing debts for farmers who have adequate real estate security but who are unable to meet present credit obligations and need credit on more favorable terms. Payments are scheduled according to the ability of the borrower to repay, up to 40 years. Insured loans are made from funds provided by private lenders. The loans bear 3½ percent interest, plus a one percent insurance charge. In the past, the agency has only refinanced existing real estate debts and then only when the refinancing was incidental to the making of a real estate loan for purchase or improvement of family-type farms.

3. Farm Housing Loans. These are made for the construction and repair of farm houses and other farm buildings, including farmstead water supplies. Interest is four percent on the outstanding principal, and repayments may be scheduled over periods up to 33 years, with the loan secured by a deed of trust on the borrower's farm. This loan program was reactivated in May of this year.

4. Soil and Water Conservation Loans. Made to carry out measures for soil conservatiin, water use, and farm drainage. Individual can borrow up to $25,000 for these purposes. Interest and insurance charges are 3½ percent with repayments scheduled according to the borrower's ability to pay up to 20 years.

5. Loans to part-time farmers. These are designed to help farmers in areas designated for the rural development program, who are unable to obtain enough land resources to develop full-time farms. Loans may be made for operating and developing less-than family-type farms, if the applicants are established bona-fide farmers who have historically resided on farms and depend on farm income for their livelihood, and who are conducting substantial farming operations and spending a major portion of their time farming. Such operators must have dependable sources of outside income. When such loans are made for operating expense, they bear interest at five percent and are repayable over periods up to seven years. Loans for real estate development bear interest of 4½ percent and are repayable over periods of up to forty years.

6. Special Livestock loans. Initial loans of this type will be available until July 14, 1957, and loans to indebted borrowers can be made until July 14, 1959. Such loans are made to help established producers of cattle, sheep and goats maintain their normal operations. Loans are made for replacement livestock and for purchase and production of feed and for other operating expense. Interest is five percent and loans are repayable in one to three years. They are to made to pay existing debts.

7. Emergency loans. These are made to enable farmers to continue normal operations but not to refinance existing indebtedness. They bear interest at the rate of three percent. Ordinarily loans secured by liens on chattel property are scheduled for repayment within one to five years. Loans for crop production are due when the crop is harvested.

8. Great Plains Loans. These loans are available only in the 57 West Texas designated counties under the Great Plains Special Credit Program. They are made in the same manner and for all purposes authorized for the making of operating loans, except that under these loans the operator may be conducting farming operations on larger than a family-type farm.

The fifty-seven counties in the Great Plains Special Credit areas are:

Andrews, Armstrong, Bailey, Borden, Briscoe, Carson, Castro, Childress, Cochran, Collingsworth, Cottle, Crosby, Dallam, Dawson, Deaf Smith, Dickens, Donley, Fisher, Floyd, Gaines, Garza, Gray, Hale, Hall, Hansford, Hardeman, Hartley, Hemphill, Hockley, Howard, Hutchinson, Kent, King, Lamb, Lipscomb, Lubbock, Lynn, Martin, Mitchell, Moore, Motley, Nolan, Ochiltree, Oldham, Parmer, Runnels, Scurry, Sherman, Stonewall, Swisher, Taylor, Terry, Wheeler and Yoakum.

Eligibility for all types of loan assistance available is determined by a three-man county Farmers Home Administration committee.

Farmers Home Administration credit supplements but does not replace other sources of credit. Loans are made only when the applicant is unable to obtain credit from private or cooperative sources of credit. While FHA requires less security than is usually required by other lenders, no loan is made unless it appears that the loan can be repaid.

AUGUST FALLS SHORT

1956 May Be Driest Year

The year 1956 may turn out to be the driest of the drought, if it keeps up its present pace.

Through the end of August, Snyder had had only 8.25 inches of rain for the year. That means an average of slightly more than an inch of rain a month.

So far during the drought, only one year previously has had less rain during the first eight months. That was 1951, with a total of 7.38 inches.

Last year there had been 12.67 inches of rain by this time, while there was 9.1 in 1954, 9.32 in 1953, and 9.92 in 1952.

Rainfall here during August totaled .24 of an inch in two measurable rains. There was .13 of an inch on Aug. 3 and .11 of a inch on Aug. 16.

Last year there was .61 of an inch of rain during August, and totals were .81 in 1954, 3.30 in 1953, 1.85 in 1952, and 1.42 in 1951. Average rainfall for August is now 2.13.

The most rain which ever fell here in August, at least during the last 45 years, was 11.27 inches in 1920, more than Snyder has had in eight months this year. The least was none in 1948 and 1936.

Snyder Rainfall By Months Since 1911

Year	Jan.	Feb.	Mar.	Apr.	May	Jun.	Jul.	Aug.	Sep.	Oct.	Nov.	Dec.	Tot.
1912	*	1.90	.77	.72	1.68	2.54	1.30	.76	.80	2.80	*	1.12	14.39
1913	.25	.58	1.57	2.48	1.52	2.44	2.58	.24	2.44	3.45	3.79	3.05	24.39
1914	.22	.04	1.04	4.06	2.59	4.78	3.03	5.54	1.22	3.58	1.59	1.27	28.96
1915	.22	83	1.00	8.03	2.25	2.79	.50	4.48	5.40	3.77	**	.82	30.09
1916	.15	*	.34	3.58	1.67	.65	1.40	.49	1.52	2.00	.76	.05	12.61
1917	.34	*	.34	.88	.99	.83	1.04	2.18	1.53	**	.02	*	8.15
1918	.32	.57	.21	45	2.46	1.14	**	.34	1.20	3.73	.62	1.28	12.32
1919	.99	.21	3.43	3.45	2.19	3.72	1.82	2.93	3.20	5.63	1.13	**	28.70
1920	1.08	.25	**	**	4.66	4.01	.50	11.27	2.37	1.55	.22	*	25.91
1921	.13	.96	1.05	.30	.87	7.05	.70	.40	3.15	.70	*	.03	15.34
1922	.68	.02	1.20	7.43	5.19	4.48	.05	1.75	**	.93	1.65	**	23.28
1923	.40	2.25	2.05	4.28	.75	2.40	.93	2.10	2.00	6.88	3.15	1.36	28.55
1924	**	.05	1.15	4.34	4.27	.45	.57	1.55	1.40	2.00	**	*	15.78
1925	.40	**	**	2.75	4.26	.25	1.13	2.47	5.00	3.55	**	**	19.81
1926	.35	*	1.98	4.20	3.10	1.47	1.91	4.35	2.59	3.60	1.10	3.30	28.35
1927	1.25	1.20	.90	1.83	.70	3.05	6.35	3.85	5.30	.65	*	.50	25.58
1928	.40	.80	.40	.27	5.35	1.17	5.87	2.82	.98	.35	1.52	.28	20.21
1929	.60	*	1.99	1.05	3.97	.50	2.76	.61	2.51	1.61	.52	.10	16.22
1930	1.02	*	.27	4.05	5.00	2.52	.10	1.67	.25	4.95	1.85	1.25	22.93
1931	1.40	1.15	.57	1.62	1.30	1.10	1.74	.18	.13	5.35	1.80	1.80	18.14
1932	1.78	3.01	.05	2.25	3.57	3.12	1.12	5.79	10.60	.43	*	4.10	35.82
1933	.20	1.63	.70	.10	2.30	.02	3.60	1.90	**	2.68	1.20	1.13	15.46
1934	.35	.22	2.70	.56	.65	.30	.21	1.25	1.58	.24	2.69	.03	10.78
1935	.05	1.03	1.61	.42	4.07	4.09	4.58	.21	2.54	1.75	2.11	.67	23.13
1936	.64	1.12	.44	1.03	2.40	.33	.92	**	9.01	1.79	.77	.61	18.06
1937	.17	.25	1.36	.06	4.25	1.55	1.45	2.38	1.76	.44	.68	1.05	15.40
1938	1.55	3.51	1.73	1.00	3.35	2.76	3.51	.12	.94	1.22	.84	.06	20.59
1939	2.42	.20	1.00	.29	6.38	7.46	.65	2.28	*	1.66	1.09	.71	24.14
1940	.22	1.50	.32	1.44	1.37	2.81	.30	3.51	.78	.49	2.63	.29	15.66
1941	.91	2.04	2.20	4.85	5.97	5.39	6.70	2.66	2.37	9.81	.21	.91	44.02
1942	.14	.09	.54	1.50	1.10	1.48	2.56	6.35	3.59	3.61	1.80	1.50	24.26
1943	.15	**	1.30	.60	4.37	2.17	.19	.05	.37	.25	1.31	1.49	12.25
1944	.83	1.84	.20	.69	7.34	1.11	6.04	1.13	2.22	1.05	2.49	2.41	27.35
1945	1.20	.36	1.25	1.03	1.45	2.51	5.44	3.00	2.60	4.02	.34	.48	23.68
1946	1.53	*	.53	.41	3.49	2.42	.04	1.52	.97	2.71	.75	2.60	16.97
1947	.30	*	.92	.36	6.64	2.13	.80	1.06	1.77	.37	1.81	1.60	17.76
1948	.21	1.98	.06	.29	4.38	1.67	7.30	*	*	2.55	*	*	18.44
1949	2.30	.47	.23	3.22	3.69	3.70	1.04	1.94	2.32	1.82	*	.55	21.28
1950	.40	.66	*	2.55	7.37	2.00	3.03	.98	4.20	**	*	**	21.19
1951	.14	.67	.30	1.06	1.42	1.57	.80	1.42	2.36	.48	**	.04	10.26
1952	.12	.18	.80	2.19	1.60	*	3.18	1.85	2.42	*	1.89	.90	15.13
1953	.15	.48	1.17	1.75	.66	.08	1.73	3.30	.98	3.70	.10	.15	14.25
1954	.30	.03	.10	2.93	3.55	1.20	.18	.81	**	.64	.55	.07	10.36
1955	.45	.18	.39	.21	[illegible]	1.40	3.21	.61	.59	3.39	.10	*	17.25
1956	.19	.11	*	2.97	2.50	.45	1.88	.24					
Average	.60	.69	.89	1.94	3.21	2.20	2.10	2.13	2.22	2.24	.97	.85	20.14

(*)—NONE (**)—TRACE

More Meat Is Slaughtered

AUSTIN, Sept. 8 (AP)—The U.S. Department of Agriculture said today commercial slaughter plants in Texas during July put out 6 per cent more red meat than in June.

The 117,329,000 pounds also was 15 per cent above last July.

An estimated 180,000 head of cattle were slaughtered compared with 161,000 during July, 1955. The average live weight of cattle slaughtered was 818 pounds, 31 pounds heavier than a year ago.

A total of 112,000 calves was slaughtered, 14,000 head above July last year with average live weight of 430 pounds, up 1 pound from last year.

July hog slaughter was up 14,000 head from a year ago. The USDA said 105,000 were slaughtered.

Sheep and lamb slaughter during the month totaled 77,000 head at an average liveweight of 84 pounds. Comparable slaughter in July, 1955, was 8[illegible],000 head at an average weight of 85 pounds.

There were 26,800 oil wells drilled in 1945, about 57,000 drilled in 1955.

Financial Statement

SCURRY COUNTY, TEXAS

AS OF JUNE 30, 1956

Assessed Valuation—1956 Roll Estimate		$117,000,000.00
Assessed Valuation—1955 Roll		115,415,935.00
Total Debt		$ 2,399,000.00
Less: Bonds Presently Paid 100% by State Gas Tax		43,000.00
		$ 2,356,000.00
Less Interest & Sinking Fund Cash	$ 92,091.00	
Less Interest & Sinking Investment	238,000.00	
		330,091.00
Net Debt		$ 2,025,909.00
Total Tax Rate 1955-56 Roll		$1.05
Total Tax Rate Estimated 1956-57 Roll		1.00
Breakdown of Tax Rate 1956-57 Roll:		
Road and Bridge (Operation)	$0.25	
General Fund	0.10	
Permanent Improvement	0.03	
Hospital (Operation)	0.03	
Park (Operation)	0.01	
Jury Fund	0.01	
Total Operation		$0.53
Interest and Sinking Fund		0.47
Total		$1.00
Principal to be paid Fiscal Year 1957		$ 465,000.00
Interest to be paid Fiscal Year 1957		56,741.25

TAX COLLECTION RECORD

YEAR	ASSESSED VALUATION	RATE	TOTAL LEVY	CURRENT COLLECTION	PER CENT COLLECTED
1955	$115,415,935	$1.05	$1,211,867.33	$1,204,415.75	99.17
1954	114,984,179	1.08	1,241,820.17	1,231,615.47	99.17
1953	117,963,925	1.08	1,274,007.64	1,258,987.17	98.82
1952	120,295,440	1.10	1,323,262.34	1,307,100.21	98.78
1951	114,207,131	1.15	1,313,391.81	1,279,451.79	97.41

I, Mollie Pinkerton, County Treasurer, hereby certify that the above and foregoing is a true and correct Financial Statement of Scurry County, Texas, as of June 30, 1956, to the best of my knowledge and belief. Given under my hand this the 6th day of September, 1956.

MOLLIE PINKERTON
County Treasurer, Scurry County
Texas.

Bible Thought

And let us not be weary in well doing: for in due season we shall reap, if we faint not. Galations 6:9.

EDITORIALS

Our Traffic Problem

Plans for super highways, crowded roads on holidays and weekends, the steady increase in the motor vehicle population and growth of the nation itself are putting emphasis on the traffic problem.

Yet, communities, cities and towns often view the problem as a general and impersonal one, with little thought of their own immediate needs.

Snyder, for example, might actually strangle itself into stagnation in the foreseeable future for want of additional east-west through streets.

Deep Creek is the culprit in our case. This natural drainage ditch meanders through the city on a course that discourages development of streets and other refinements in a substantial area. Citizens have sparred lightly with the problem, but the obstacle has been so formidable that nobody has made an all-out attempt to land a knock-out blow.

The result is a city of some 17,000 odd people, heavily populated in the southwest, south and southeast areas without an east-west through street between Twenty-seventh and Thirty-seventh streets.

This situation serves to clog the business district particularly at peak traffic hours, and it doubtless is the cause of much needless driving by Snyder motorists.

Although a study by competent engineers would be required to pin down the requirements, it appears that a minimum of two crosstown streets between Twenty-seventh and Thirty-seventh Streets is needed immediately.

The state and federal governments may criss-cross the county with freeways and expressways, but none will solve this local problem.

Environment Important

Some comments on a factor often overlooked in connection with racial and so-called civil rights problems developed at the Snyder School Board's recent discussion of plans for Negro high school students.

It was suggested that providing good schools (even integration), giving Negroes the opportunity to mingle with people of the other races at public gatherings, in business, etc., could not take the place of a wholesome home life.

"Environment" was the word used frequently, and in almost every case it was referred to at the family, or neighborhood level. It is significant that some responsible Negro citizens participated in, and contributed substantially to, the discussion.

The concensus was that outside activities, however uplifting, would be of limited value if Negro children were forced to spend their "off hours" in a detrimental environment. Moreover, there was indication, at least from those who participated in the discussion, that a majority of the Negroes in Snyder would jump at the chance to do something about this particular problem if given a 50-50 chance.

One Negro citizen suggested a simple answer: "Clean up the 'flats.' "

Execution of a plan is not a simple matter, of course. However, many cities and towns with similar situations, have faced up to them and produced heartening results.

Offhand, there appears to be no reason why Snyder should not be able to do what others have done. In fact, there are those in our own community who have expressed interest in delving into possibilities, at least to determine what could be done.

They deserve the full cooperation of civic, service and religious groups, as well as that of our local government branches.

Must Stand

NILES, Mich. (AP) — A Niles policeman will have to eat standing up for a few days. He was nipped during a scuffel while attempting to arrest an unidentified man.

The city's Police Chief reported the incident but said he wouldn't name the wounded man—He's suffered enough embarrassment.

Will Listen

SEATTLE (AP) — A fishing season sign in the window of a Seattle sporting goods store: "Come in — we listen to fish stories."

THE SNYDER DAILY NEWS

Published Sunday morning and each evening except Saturday by the Snyder Daily News at Snyder Texas.
Entered as second-class matter at the Post Office at Snyder, Texas.

HERBERT FEATHER, Publisher

SUBSCRIPTION RATES: by CARRIER
In Snyder 30 cents per week; one year, $15.00; per month, 1.30. By mail in Scurry and adjoining Counties one year $8.95. Balance of Texas, one year $10.25.

MEMBER OF ASSOCIATED PRESS

The Associated Press is exclusively entitled to use for republication all news dispatches credited to it and not otherwise credited to this newspaper also local news published herein. All rights reserved for republication of special dispatches.

Any erroneous reflection upon the character, standing or reputation of any person, firm or corporation which may occur in the columns of THE SNYDER DAILY NEWS will gladly be corrected upon being brought to the attention of the management

All unsolicited articles, manuscripts, letters and pictures sent to the Daily News are sent at the owner's risk and the Snyder Daily News expressly repudiates any liability or responsibility of their custody or return.

The publishers are not responsible for copy omissions, typographical errors or unintentional errors that may occur other than to correct in the next issue after it is brought to their attention

Another 'Miss America' Contest

Present Policy For Compliance With Integration Order Is Not Realistic

By WALTER LIPPMANN

We are now at the beginning of the third school year since the Supreme Court held that segregation in the public schools, as it has prevailed in seventeen states and the District of Columbia, is unlawful. Eight Southern states, extending from Virginia to Louisana, have taken legal action to nullify the law as applied to primary and secondary schools, and five of them —all but Virginia, North Carolina and Louisiana — maintain segregation in their colleges and universities. Only the District of Columbia, which is under Federal government, has abolished segregation entirely. In most but not all of the remaining nine states — which include all the border states — there are some mixed schools. But they are largely confined to communities where the Negroes are a small minority of the population.

Two years are a very short time in a matter of such gravity and difficulty. But they have been long enough, it seems to me, to raise questions which deserve the most careful study and discussion. These questions revolve around the policy —as laid down by the Supreme Court — for putting the law into effect. This policy, we can now see, is suitable and effective in communities, as for example the District of Columbia, where the public authority and a preponderant public opinion are in favor of observance and compliance. But in the resisting states or communities, in the hard core of the South, the policy is most unsatisfactory. It is, in fact, either ineffective — which discredits the law- or dangerous to peace and order.

• • •

The essential policy, which I am talking about, is this: Having declared that segregation in public schools is unlawful, the Supreme Court invited citizens in communities which do not comply voluntarily to come into the District Court for a redress of their grievance. This means in practice that in segregated communities Negro families who are willing to fight for their children's rights must get a lawyer, supplied usually by the National Association for the Advancement of Colored People, must go into the Federal court, and must ask the judge to order the local officials to do what these local officials do not want to do.

Is this a good way to go about persuading the Southern states to comply with a law which they must then live with? There must be a better way than to initiate the process of compliance by a legal fight in which a Negro family calls on the Federal government to override the will of its own community, and subjects Negro children to the kind of ordeal that they are suffering now in Clinton, Tenn.

These two years have shown, it seems to me, that the great project of integrating the public schools of the United States is more than a matter of laying down the law and then demanding that everyone comply with it. Where there are two school systems, one white and one Negro, integration requires more than a court order. It requires a program which looks ahead for a generation, and faces up to the practical problems of integration — such as the financial cost, such as the difference in educational opportunity and of educational capacity of white and colored children, such as whether among adolescents it will be wise to combine co-education with integration.

The problem is one for statesmen, not for district judges, and it cannot be solved by scattered law suits. What we very much need is to arrive at a national consensus of enlightened opinion as to how — at the hard core of the problem in the South — we should go about inducing compliance.

• • •

My own view is that at the hard core the wisest policy is to proceed by stages, beginning as soon as possible with integration in the universities, in the graduate schools of law, medicine, education, engineering, theology — and where it can be done without causing social convulsions, in the bigger colleges. The object of this would be to train a new generation of white and colored men and women who will be the leaders in their communities.

Until they exist, there is little prospect that at the hard core there will be a disposition by whites and Negroes to work together on the complex and sensitive problem of integrating at the primary and secondary levels. At the hard core, a state which complies with the law at the university level should for some years to come be deemed to be acting in good faith. We would be deceiving ourselves if we thought that at the hard core it is possible to tackle the whole problem at once, and to move any faster.

• • •

Untill the elections are over nothing useful can be done about forming a new policy and arriving at a consensus to support it. But it will be on the agenda, and not too far from the top, of the President-elect.

1956, New York Hearld Tribune Inc.

Hollywood Today

By BOB THOMAS

HOLLYWOOD (AP)—When he was a lad in Calgary, Canada, Norman Blackburn was a fanatic follower of the circus. Now he's having a ball with a circus of his own.

Blackburn is the originator of the new "Circus Boy" TV show which is taking over for "Frontier" in the Sunday at 7:30 spot on NBC. As coproducer of the show with Herbert B. Leonard, he had to assemble a real working circus. Complete with big top, sideshow midway and circus wagons, it has been assembled at Corriganville, the noted site for film locations.

Pausing from his enjoyment of circus lore, Blackburn told how he dreamed up the show. He said:

"I reflected on the success of Rin Tin Tin. Why couldn't that formula be worked with a circus background? Instead of having an orphan boy being brought up in the cavalry, why not have one being reared in the circus?

"So the set-up took form. Our boy is a 10-year-old whose parents were trapeze artists who were killed in a fall. To provide pathos, he is reared by Joey the Clown. There is also the operator of the circus, big Tim Champion, who is a champion in every respect.

"From there we can go into all kinds of characters and locales. Because the circus travels, there is no limit to the backgrounds we can use."

His circus boy is young Mickey Braddock, son of George Dolenz, who has a TV series of his own, "The Count of Monte Cristo." The clown is Noah Beery Jr. and the circus owner is Robert Lowery. Instead of a dog pal, the boy's friend is Bimbo the elephant. The era in 1890.

The show faces stiff competition from CBS—"What's My Line" here and Jack Benny—"Private Secretary" in the East. But that doesn't worry Blackburn.

"A lot of people here think 'What's My Line' has pretty much run its course," he said. "As for Benny and 'Private Secretary,' I think they appeal less to kids than 'Circus Boy' will. And after all, it's the kids who rule the TV set in most homes."

He added that he thinks the show will appeal to adults, too, especially those who, like him, feel nostalgia for the big top, which has apparently disappeared from the merican scene, alas.

BUCKLEY

"BUCKLEY MAKES THE BEST MILK SHAKES !!"

'Fish-Eye' View Of Some Senate Races Reveal What Is Underneath Campaigns

By HOLMES ALEXANDER

WASHINGTON, D. C. — Icebergs and political races are often remarkable for what's beneath the surface. A fish-eye's view of some Senate races will do by way of example.

In California, the able and amiable Senator Tom Kuchel must feel by this time that he's racing against his own shadow — and some others. Kuchel, a young man with a brilliant record in State politics, has now ascended his U. S. Senate seat on two separate occasions. You might suppose that a man who does this is entitled to 12 years of service in the world's most exclusive club, but not Tom Kuchel. He was appointed to the Senate in 1952 to replace Senator Dick Nixon who resigned to become Vice President. That carried Kuchel up to 1954 when he ran on his own and won again — but only for the remainder of Nixon's term. Here in '56 Kuchel's gone to do it all over again.

That isn't all. Kuchel's Democratic opponent, Richard Richards, is the official contestant, but there are shadows in the race. One of them is the shadow of Chief Justice Warren who, as Governor, gave by appointment, just as he had given William Knowland one a few years back. Kuchel, a high-spirited chap, doesn't like being known forever as any man's protege — even Warren's. This time Kuchel wants to win on his own. If he does so, he'll outdistance two other shadows — Nixon's, whose personality still hangs over the Senate seat, and Knowland's, who is not only Kuchel's senior colleague but Republican floor leader. How would you like to be known as the junior Senator from the State which has supplied the Chief Justice, the Vice President, and the Senate GOP floor leader? Well, neither does Kuchel.

In Pennsylvania, there's Senator Jim Duff whom they call Big Red because he's busted more skulls in his day than a heavyweight champion. Yes, but most of the heads which Duff has cracked together have belonged to Republicans, like himself. Duff has never cared for the powers - that - be in the Pennsylvania GOP, and it's an understatement to say that the disregard is mutual. Duff has been a winner in his State because of his own strength and not beecause of being a party leader.

But his year is different. If he's to keep his Senate seat, Duff must break the hold of Democrats, not Republicans. He must get along with the Old Guardsmen in Pennsylvania, as he never has before. His Democratic opponent, former Mayor Joe Clark of Philadelphia, is the hero of the ADA, the hand-combed candidate of the leaders of the Steel and Electrical unions, the man-o'-the-people-type Democrat in the Roosevelt-Harriman line with a good deal of blue showing in his stocking. Duff will need all his own strength, and all his party's strength, to overcome Clark. There'll be no time for Big Red's usual bout with his fellow Republicans.

In Ohio, there's Governor Frank Lausche (D) who could wrap up his election by coming out for President Eisenhower (R). But picture what this would do to the rest of the Democratic ticket in Ohio! It would very likely cause the defeat of Mike DeSalle (D) who wants Lausche's job as Governor. It would ruin whatever chance the Stevenson-Kefauver ticket has of capitalizing on the farmer-Labor coalition against President Eisenhower.

Nothing that Lausche does will surprise the Ohio people who have five times elected him Governor. He is unpredictable and — strange as it sounds — not as popular in Ohio as his record indicates. His pinch-penny gubernatorial programs are showing their seams. His lone-wolf campaign methods and his "Mediterranean mind," as Ohioans call it, for subtle election-year strategems, have strained his political relations at home. Yet there he stands — a Samson who can pull down the temple on his fellow - Democrats if the mood strikes him. Oh, yes — he's running against another Ike-backer, Senator George Bender. Call it a battle for the love of Ike.

In Idaho, there's Senator Herman Welker, who must feel like a furious little woodpecker on a treeless plain. Welker's distressful plight took shape only a couple of weeks ago when former Senator Glen Taylor failed to win the Democratic primary. Against Taylor, Woodpecker Welker would be in his element, a campaign against the ever-hateful softies-on-Communism. But a Boise lawyer named Frank Church nosed out Taylor for the Democratic nomination, and it's hard to see how Welker can make his constituents forget his essential failings as a statesman.

In South Dakota there's Francis Case, a solid Republican in a solid Republican State, who's running against — well, against himself. Case is the Senator who reported last spring that an oil company lobbyist had tried to make a $5000 campaign contribution to this same reelection campaign. All Case had to do was say, "No, thanks," but he chose to make a speech about the rejected temptation. Some of his colleagues call him a kiss-and-tell chap, and some of his potential contributors pass by on the other side of the street. Case probably will hold his Senate post, but he'll need a big win to restore his image as a man of stability and good judgment.

So it goes — the inner, hidden struggles are nearly always the better contest.

(Distributed by McNaught Syndicate, Inc.)

WASHINGTON LETTER

Admiral Carney's Wife Tells Palace Incident

By JANE EADS

WASHINGTON — Once aghast, Mrs. Robert B. Carney now is amused at a retelling of her husband's "mishappenstance" at Buckingham Palace.

The incident occurred about the time Admiral Carney was serving as commander in chief of U. S. Naval Forces in the Eastern Atlantic and Mediterranean, with headquarters in London. The Carneys, about to be presented at court to King George VI and Queen Elizabeth, had been coached, as all presentees are, in the stiff protocol required on such occasions.

One thing had been drummed away at — the word "bug" was not used in polite society in England unless one was referring to a louse, and only a louse.

All went smooth as silk until the king, a one-time naval officer himself, said "I would give anything to go back to sea."

"Yes," the story has the admiral replying, "once the bug bites you, you never get over it."

• • •

As if things weren't quiet enough in this almost deserted village, a real lull has settled over a number of the embassies that usually keep the social pot boiling most of the year around.

This is the season of the Buddhist equivalent of Lent. In keeping with their tradition, representatives of Buddhist countries — Burma, Ceylon, Thailand, Cambodia and Laos are some— are cutting down on their entertaining. Buddhists aren't supposed to get married at this time. They are supposed to abstain from all excesses and to stay away from movies and other entertainments.

The Buddhist colony does not have a temple, so members conduct their services in the various embassies. Local socialites were invited to witness a part of the colorful ceremony that marked the beginning of the three-month Buddhist Lent at the Burmese Embassy.

In a shrine room, a six foot high altar of pure gold, studded with precious gems, is carved around the central figure of Buddha. Taking part in the ceremony were men in tunics, turbans and skirts; ladies in the same attire, but with no headdress. Flowers in gold vases, fruit and sweets in gold dishes, were placed about the altar. Eight Burmese girls in red sheath skirts, white blouses and red scarves sat on the floor with folded hands and chanted a 30-minute ritual.

Like To Get Rich? Give Public What It Wants

By HAL BOYLE

NEW YORK (AP)—The surest way to quick wealth in America is to find out what the public wants — and give it to them first.

A 39-year-old entertainment genius who made a fortune giving the public what it wanted in the way of comedy and fictional crime is now rapidly enlarging that fortune by satisfying the rising public interest in religion.

He is Bernard L. Schubert, producer of "Crossroads," an ABC network show that has clergymen as its heroes. The show, now in its second year, was the first commercially sponsored national interfaith religious program on television. Its spontaneous success dustry. But not Schubert himself.

"After all, more Americans are deeply interested in religion today than at any time in history," he remarked. "Some 60.3 per cent of the population belongs to churches now as compared to 49 per cent in 1940 and a mere 16 per cent a hundred years ago."

Until less than two years ago Schubert had only a layman's interest in religion. He had won recognition as coproducer of the "Topper" programs and crime series, such as "Counter Spy," "Adventures of the Falcon," and "Mr. and Mrs. North."

"I hold the distinction of once having hired Jack Webb for a minor role in a radio crime show," said Schubert, a trifle glumly, since Webb later, starring on "Dragnet," probably made more out of crime than anybody, including Jesse James.

The idea for "Crossroads" originated with a Catholic priest and a rabbi.

"They wanted to show that the clergy did more than perform marriages, baptize children, and deliver funeral orations," said Schubert. "They wanted to show the full role clergymen play in their communities."

25 YEARS AGO

(Taken from the files of the Scurry County Times, Sept. 10, 1931)

No change was made in the city tax rate of $1.50 when the city council convened in regular session Monday evening. Property renditions were reduced, however, from $2,225,474 to $1,913,115, a total of $312,359, the assessor's report shows. Total taxes for the present year will be $28,696.67, as opposed to $33,382.12 for the year just passed.

• • •

Recent building permits in Snyder have totalled $980, figures presented to the city council Monday evening by P. M. Bolin, inspector, revealed. One small house, several repair jobs, and one or two other small jobs made up the total. A slight rise is expected for the fall months in view of lowered building and labor costs.

• • •

Many children and adults were vaccinated at Union Monday, when Turner, Bethel and Crowder school districts cooperated in the opening of an immunization program. Dr. H. E. Rosser, county health officer, was in charge. Immunization will begin at Bison next Monday morning. It is said that many have signed for the typhoid and smallpox serum.

Reversal of the Arah star mail route out of Snyder was effective Monday of this week, Mrs. Gladys M. Alexander, postmistress, announces. T. E. Chapman, carrier, is now leaving Snyder rather than Arah early each morning. He and his wife have moved to Snyder.

• • •

Enrollment of at least 125 members will be the chief aim of the Will Layne Post of the American Legion when the annual business meeting is held Monday evening of next week, according to Commander Harrie Winston and Adjutant A. C. Preuitt. Officers will also be elected at the Monday session. Other matters of business will be discussed.

• • •

Bob Gollehon and Lee Mason of Post won the Labor Day roque tournament played on the new three-court grounds of the Snyder Roque Club in East Snyder. Colonel Buford and Joe Higgins of Merkel were runners-up. New roque mallets were presented to the winner by the local club.

• • •

When the second man appeared on earth, his rights were cut in half. Now divide yours by the total population and that'll explain everything.

Meatless Tuesday

TISHOMINGO, OKLA. (AP)—A Tishomingo city ordinance passed in 1918—and still on the books—makes it illegal for citizens of this southern Oklahoma town to "serve, prepare or eat" any beef, mutton, or port on Tuesday of each week.

LITERARY GUIDEPOST

OFF THE BOOK BEAT — Will she, won't she, will she? It is to get Francoise Sagan to say when she's coming here, and how long she'll stay and how many newsmen she will talk to in New York and elsewhere that her American publisher Dutton has sent editor Elliott Graham to Paris. The young, attractive author of "Bonjour Tristesse" and "A Certain Smile" is due here this month.

She is not the only author whose royalty checks go into plane and steamship tickets. The sky has been full of writers rushing east and west, and the ships crowded with them. A quick survey shows:

C. Wright Mills, in Copenhagen to teach for a year, will see a lot of the country on an American motorcyle he has taken with him; Mrs. Mills, expecting a baby, is expecting not to travel far with her husband at present. Gilbert Highet and Mrs. Highet, who is Helen McInnes, have visited both England and the Continent. Arnold Toynbee and Mrs. Toynbee are in the middle of a world tour that began last winter. Edmund Wilson picked England for his travels.

James Baldwin in Paris have been working on a new novel. Marion (See Here, Private) Hargrove is in Tokyo; Maurice Samuel has returned from Israel; Irving Stone is slated to go to Florence.

Frank O'Connor, the Irishman who has been with us for three years, has spent the summer in Ireland. But there is a travel note to O'Connor even when he is here, for at his home in Brooklyn the telephone exchange is Ulster.

W. G. Rogers

OIL NEWS

Oil Chemicals, LPG Booming Industries

By MAX B. SKELTON

HOUSTON, Sept. 8 (AP)—A boom is on in the petrochemical and liquefied petroleum gas industries. Production this year is expected to exceed 24 billion pounds, compared to seven billion in 1942.

Marketed production of liquefied petroleum gas (LPG) in 1955 exceeded six billion gallons, compared to less than 700 million in 1943. Last year's output was 17 per cent above 1954.

The Oil and Gas Journal estimates annual petrochmical production may reach 60 billion pounds by which time a current four billion dollar investment is expected to be doubled.

Some 25 years ago liquefied gases—primarily butane and propane—estracted from wet natural gas were considered practically worthless. Market outlets for home heating, motor fuel, chemical manufacturing and synthetic rubber production have been expanded rapidly.

In 1939, some 39 per cent of LPG production was used for domestic and motor fuel purposes, only 12 per cent for chemical manufacturing.

Last year 61 per cent was used for home purposes and motor fuel. Chemical manufacturing requirements had increased to 21 per cent with synthetic rubber production taking another eight per cent.

With the sale of government-owned plants to private industry several new synthetic rubber plants and expansion programs are under way. Production of butadiene, a petroleum-derived chemical used in synthetic rubber processing, is expected to be increased from about 600,000 tons a year to over 900,000 tons.

Gaines Well Is Completed

Stanolind Oil & Gas Co. has completed No. 1-A Parmer County as an upper Permian discovery in Southeast Gaines County.

The well pumped 23 barrels of 25-gravity oil plus four per cent water in 24 hours from perforations at 4,540-4,555 feet. Production was natural.

Total depth is 4,620 feet, plugged back to 4,575 feet. Top of pay is 4,540 feet. Gas-oil ratio was 1,635-1.

Location is 330 feet from south and west lines of east half of labor 13, league 137, Parmer County School Land survey and 16 miles southeast of Seminole.

Shallow Wildcat Is Set In NW Scurry

Smith & Breyer of Dallas will drill No. 1 M. A. Fuller, and others, as a 3,000-foot wildcat in Northwest Scurry County, 14 miles northwest of Snyder.

Location is 330 feet from north and west lines of section 606, block 97, H&TC survey.

Rotary tools will be moved in and drilling will begin at once.

Boom In Colorado

PUEBLO, Colo., Sept. 8 (AP) — Discoveries of oil and gas at several southeast Colorado wildcat wells and statements by major companies that they will drill 10 more wells has touched off a boom east of here.

D. D. Harrington of Amarillo has brought in two producers. One is reported among the biggest gas producers in this area.

The Harrington 1 Lynn, 12 miles north and east of McClave, came in as a gusher which shot oil 60 feet into the air.

Harrington said his firm, Harrington, Marsh and Wagner, has contracted to drill five wells for Continental Oil Co. in Bent and Kiowa counties.

The company is negotiating with the El Paso Natural Gas Co. and the Western Natural Gas Co. to County and in eastern Bent County.

Well Costs One Million

HOUSTON, Sept. 8 (AP)—The Shell Oil Co. and Continental Oil Co. said today the dry hole oil test they have abandoned 63 miles off Galveston Island cost nearly one million dollars.

Drilled in 93 feet of water, the 13,386-foot test was the farthest offshore wildcat yet attempted.

The cost does not include the lease and advance exploration expenses.

The 1 Shell-Continental Federal Block A-104 was the first test on a 103-680-acre block leased from the government last year for a bonus of nearly $5,500,000. Continental later acquired half interest in the block.

The drilling platform now is being used on another Shell-Continental test.

Two Top Industrialists To Speak At Oil-Gas Assn. Meet

DALLAS, Sept. 8 — Two top American industrialists, who rose from small town Texas boys to their present high-level posts, will address oil men attending the 37th annual meeting of the Texas Mid-Continent Oil & Gas Association in Houston, Oct. 2-3.

They are L. L. Colbert, Detroit, president of Chrysler Corp., and formerly of Oakwood, Texas, and L. F. McCollum, Houston, president of the Continental Oil Co., who grew up at Fordtran, Victoria County.

Colbert, 51, and McCollum, 54, both are 1925 graduates of the University of Texas.

President of Chrysler Corp. since 1950, Colbert is the first Texan to head one of the automotive "Big Three." He is credited with playing a major personal role in the success of Chrysler's 1955 marketing campaign when the firm's dollar sales jumped 67 per cent over 1954.

He was named "Marketing Man-of-the-Year" for 1955 by a panel of some of the nation's marketing experts. In 1953 he received the State Fair of Texas "Texan of Distinction" Award.

Colbert became a cotton trader in Oakwood (near Palestine) and financed his way through the University. After graduation he went on to Harvard to become a lawyer and in 1929 became resident counsel for Chrysler in Detroit.

He became a vice-president of the Dodge division in 1933 and in 1946 was made president of the division. During the war he headed operations at the Dodge-Chicago plant which turned out more than 18,000 B-29 engines.

In 1949 he was named a Chrysler director and the following year moved into the post vacted by President K. T. Keller, who became chairman of the board.

McCollum joined Conoco as its president in 1947. It is now the nation's seventh-ranking integrated oil company, with average net production of about 135,000 barrels daily, compared with 98,000 barrels in the year McCollum took over.

L. L. COLBERT

L. F. McCOLLUM

He has directed an extensive oil search at Conoco, ranging from the sands of Egypt to the waters of the Gulf of Mexico.

McCollum joined the Humble Oil & Refining Co. in 1925 as a geologist. He was a division geologist when the parent firm, Standard Oil Co. (N. J.), shifted him to Carter Oil Co. in 1935 as exploration manager.

He became a director and executive vice-president of Carter Oil Co. and was named president in 1941. Two years later he was made assistant coordinator, and then coordinator, of all Jersey Standard production activities, the post he held prior to joining Continental.

McCollum is active in several petroleum industry organizations. He is chairman of the Natural Gas and Oil Resources Committee, a director of the American Petroleum Institute, and holds membership in other industry groups. He is also a member of the Commerce Department's Business Advisory Council.

Wildcat Scheduled In Southeast Stonewall

Sojouner Drilling Corp., and others staked location for No. 1 R. B. Green as a 6,000-foot rotary wildcat, 7 ½ miles southeast of Aspermont in Southeast Stonewall County.

Drillsite is 1,400 feet south, thence 1,475 feet east of most southerly northwest corner of J. D. Harrison survey No. 42, and 3½ miles southwest of Flowers Canyon field.

Borden Reef Find Flows

Robert S. Brennand, Jr., of Midland, No. 1 J. R. Roper, Central Borden County discovery from the Pennsylvanian reef lime, flowed six barrels of oil per hour, from perforations at 8,124-42 feet, after that zone had been washed with 500 gallons of mud acid.

The pay zone then was treated with 3,000 gallons of regular acid and after the load and residue had been recovered the well swabbed and flowed 120 barrels of new oil in 24 hours. Testing was continuing.

This wildcat is five miles southwest of Gail and 1,980 feet from south and west lines of section 9, block 31, T-4-N, T&P survey.

Discovery In Terry Flows

The Texas Co. No. 1 Alleah. C. Black, Devonian discovery in West Terry County, six miles southwest of Gomez flowed 49 barrels of lead oil and 202 barrels of new oil in eight hours through a one-inch opening of tubing.

The production was natural from perforated section at 12,763-798 feet. Operator is preparing to take potential test and complete.

The strike was flowing at the rate of 36 barrels of new oil per hour at the end of the eight-hour period. It is two miles southwest of the one-well South Coroco (Devonian) field and 330 feet from west lines of section 123, block D-11, C&MRR survey.

Pumping Discovery Completed In Coke

Plymouth Oil Co. completed its No. 1 J. M. Sims, Southeast Coke County wildcat as a pumping discovery from the Cross Cut sand for a 24-hour potential of 135 barrels of 42.3 gravity oil, plus eight barrels of water.

The production is from perforated section at 5,010-20 feet. That interval had been acidized and fractured.

This field opener is five miles southeast of Robert Lee and 330 feet from northwest and northeast lines of the S. A. Maverick survey No. 965.

Gardner Elected

MARSHALL, Sept. 8 (AP)—East Texas Baptist College officials yesterday elected Dr. F. C. Gardner as vice president.

SEWALL HOUSE PAINTS
For Every Purpose
● Artist Supplies ● Wall Paper ● Picture Framing
TATUM'S HOUSE OF COLOR
3 Doors North of Snyder Nat. Bank

PRINTING
Feather Printing Co.
Print Anything - Appreciate Everything
Letter Press Offset
2002 25th St. Phone 3-6411

FURR'S PRESENTS the

MIRACLE OF FOODS

THE TREMENDOUS TASK OF BRINGING TOGETHER A LARGE VARIETY OF FINE QUALITY FOODS FOR YOUR SELECTION & CONVENIENCE IS FURR'S CONTRIBUTION TO MIRACLE OF FOOD.

CHERRIES Sturgeon Bay, Sour Pitted, No. 303 Can 19c
Kounty Kist, Whole Kernel Corn 12-Oz. Can 15c
Cut Green, Stringless Beans No. 303 Can 12½c
Bo Peep Napkins 60-Count 10c
Log Cabin, Country Kitchen Syrup 24-Oz. 39c
Food Club Tea ¼-Lb. Box 29c
Petty's Pure Honey 16-Oz. Jar 31c
Elna Dry Prunes 16-Oz. Pkg. 25c
Liquid Vel Giant Can 59c
Detergent Topco Giant Box 59c

Swift's Prem

PREM Swift's 12-Oz. Can .. 35c

PARD, TALL CAN Dog Food 2 FOR 25c

SHORTENING Jewell 3-Lb. Can 69c

GUSTAVUS SWIFT, meat packer, pioneered in shipping fresh meats nation-wide by use of refrigerated cars, making possible a variety of quality meats the year round.
In our modern refrigerated meat display cases you will find a complete variety of quality meats and poultry for your selection and eating pleasure.

BACON Swift Premium Lb. 49c
FRANKFURTERS Swift Premium Lb. 39c
PICNICS Swift Premium, Fully Cooked Ready To Eat, Lb. 39c
CANNED PICNICS Swift Premium 4½-Lb. Can, Lb. 59c
SAUSAGE LINKS Swift Premium, Bacon and Sperm, 8-Oz. Pkg. 49c
Fryers Fresh Dressed No. 1, Lb. 35c
Swift Premium Turkeys 5 to 9 Lb. Avg., lb. 49c

Pinto Beans 2-Lb. Bag 19c
Duncan Hines Cake Mix Yellow, White, Devils Food 25c
Potted Meat Campfire 5¼-Oz. Can 6c
Corn Meal Aunt Jemima White, 5-Lbs. 45c
Wax Paper Furr's, 100-Ft. 21c
Dry Apricots Chuck Wagon 10-Oz. Pkg. 43c

PORK & BEANS Camp Fire, Tall Can ..... 3 For 25c
Grape Jelly Zestee, 24-Oz. 36c
Tissue Bo Peep ..... 3 Rolls 25c
Shampoo Palmolive 89c Size 59c
Spray Net Nestles Reg. or Soft, $1.25 Size 89c
Kolynos, 53c Size Tooth Paste ..... 2 for 69c
Hand Cream Woodbury $1.00 Size 50c
Apples Red Delicious Lb. 19c
Tomatoes Cello Carton 17c
Okra Fresh Green, Lb. 15c
Cucumbers Fresh, Lb. 10c

DOUBLE Frontier Stamps On Wednesday
WITH $2.50 PURCHASE OR MORE!

FURR'S

JOE PALOOKA

MARY WORTH

FERDINAND

SCORCHY SMITH

OAKY DOAKS

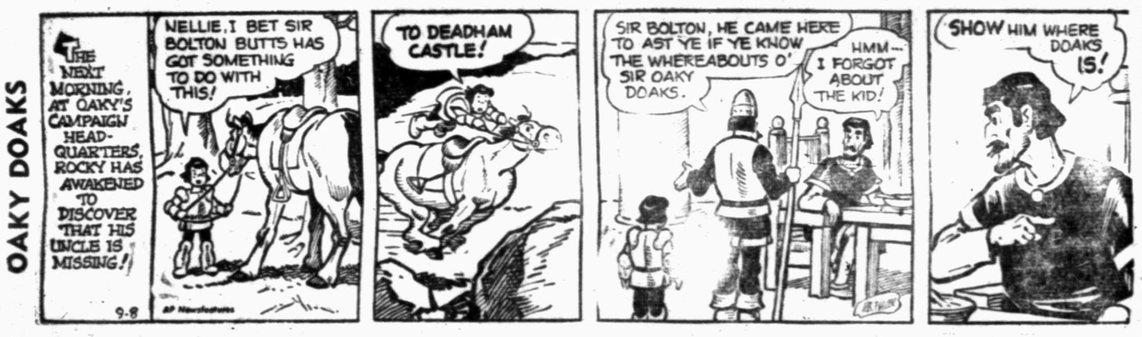

DICKIE DARE

HALF ACRE CASTLE

KERRY DRAKE

GRANDMA

REX MORGAN

LITTLE LULU

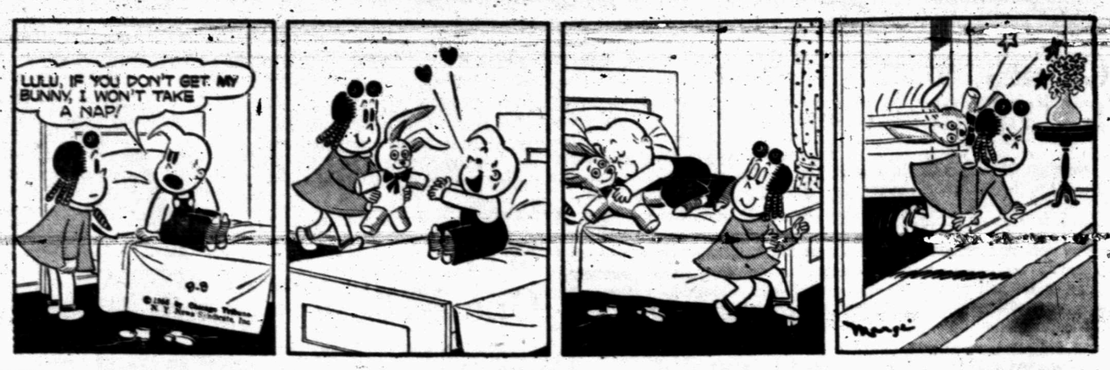

DIXIE DUGAN

THE SAINT

Miss Your Paper?

Dial 3-5486

Sundays Before 10 a.m.

Week Days Before 7 p.m.

Crossword Puzzle

ACROSS
1. Nominal value
4. Musical ending
8. Lion's den
12. Native metal
13. Baking chamber
14. Bacchanalian cry
15. Harms
17. Correct
18. Deliberate
19. Bent backward
21. Label
23. Showers
24. Gifts
27. Eternity
30. Three-toed sloth
31. Garden tool
32. Relatives
35. Hawkeye State: abbr.
36. One addressed
38. Toward the setting sun
41. Harbors
44. Ocean
45. Aversion
48. Silver coin
51. Constellation
52. Accumulated
54. Constructed
55. Of the ear
56. Unit of work
57. Augments
58. Festival
59. Perceive

DOWN
1. Legumes
2. Russian sea
3. Distant
4. Tooth
5. Across
6. Abandon
7. Article
8. Acid fruit
9. Unwilling
10. Components of an atom
11. Interpret
16. Covered with water
17. Silkworm
20. Duties
22. Earth: comb. form
24. Be profitable
25. Brazilian capital
26. Efts
28. Lubricate
29. Negative
33. Pronoun
34. Requirements
37. Uppermost part
39. Landed property
40. Lifts
42. American Indians
43. Went swiftly
45. Rounded roof
46. Its capital is Bagdad
47. Send forth
49. Nothing more than
50. Margin
53. Flying expert
55. About

SOD		HOMER		PIP								
PIE		EDILE		ORA								
ALLIED		FA		IAN								
	AND		NIDUS									
DRYS		CON		ROSE								
IOS		RAM		LANCE								
AB		HELICAL		OR								
LOVED		NUT		ANI								
STAR		CAP		AGEE								
	NOVEL		SIR									
ELI		EA		DELETE								
BOS		ASPEN		EON								
BAH		LEANT		DYE								

Solution of Yesterday's Puzzle

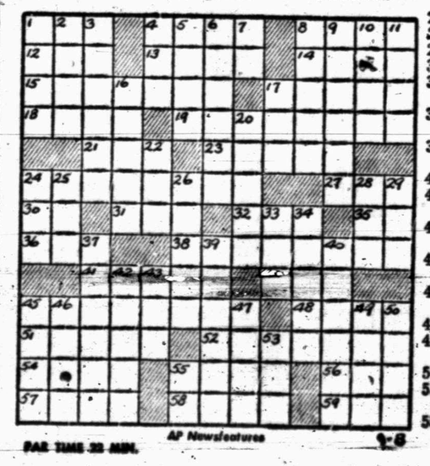

PAR TIME 35 MIN. AP Newsfeatures 9-8

DENNIS THE MENACE

"I JUST LOST MY TEMPER. I WOULDN'T REALLY LIKE TO PUNCH YOU IN THE NOSE."

MODEST MAIDENS

Trademark Registered U. S. Patent Office

"She's not so smart! She couldn't do that without the motorboat to pull her!"

FRATERNAL ORGANIZATIONS AND CHURCH GROUPS

JOIN SAFEWAY'S "SAVE A TAPE" PROMOTION

and equip your kitchens with this beautiful old fashioned Stoneware... It's so easy... All you do is "[redacted]" from Safeway's cash register when you make your purchases. When you have a total of $35.00 in tapes redeem them for your choice of one of the Stoneware items shown....

Shop SAFEWAY

Safeway Values!

Royal Satin Shortening	3-Lb. Can	85¢
Mrs. Tuckers Shortening	3-Lb. Carton	73¢
Kitchen Craft Flour	10-Lb. Bag	80¢
Kitchen Craft Flour	25-Lb. Bag	$1.84

Asparagus Tips, Green and White, Del Monte	No. 300 Can	40¢
Del Monte Corn Cream-Style White	No. 303 Can	21¢
Del Monte Peas Early Garden	No. 303 Can	21¢
Del Monte Tomatoes Stewed	No. 303 Can	25¢
Del Monte Tomato Sauce	2 8-Oz. Cans	19¢

ARGO CORN STARCH
Handy size box for all your cooking needs. 1-Lb. Box 15¢

BARBECUE SAUCE
RED BRYANS
6½ oz. Bottle 35¢

PERFECT TOGETHER
For a wonderful treat, make your Pillsbury Cakes with LacMix Instant Powdered Milk.

Pillsbury Cake Mix Assorted	17-Oz. Box	31¢
Instant Milk Powdered Makes 8 Qts.	28 6/10-Oz. Box	63¢

MEATS GUARANTEED TO PLEASE
They must be tender, juicy, fine-flavored—or money back

Wingate Pork Sausage Regular or Hot	1-Lb. Roll	33¢
Round Steak Or Swiss U.S. Graded Calf	Lb.	63¢
Capitol Sliced Bacon	1-Lb. Pkg.	45¢
Fresh Pork Spareribs (Small-lean)	Lb.	49¢

Faultless Starch 12-Oz. Box		13¢
Faultless Starch 36-Oz. Box		39¢
Argo Gloss Starch 12-Oz. Box		12¢
Bruce Wax Cleaning	Quart Bottle	96¢
Bruce Wax Self Polishing (Liquid)	32-Oz. Bottle	95¢

SAFEWAY FRESH PRODUCE
Enjoy "fresh-from-the-fields" flavor in your meals

Fresh Carrots A Must for Salads	1-Lb. Cello	10¢
Kentucky Wonder Beans Tender	Lb.	19¢
Red Potatoes Just Right for Cooking	10-Lb. Bag	59¢
Corn On The Cob Tender, Juicy	3 Ears	25¢

Patio Steak Dinner Frozen	12-Oz. Pkg.	67¢
Patio Barbecue Dinner Frozen	13-Oz. Pkg.	67¢
Listerine Mouth Wash	7-Oz. Bottle	49¢
Listerine Mouth Wash	14-Oz. Bottle	79¢

5-lb. Bag	49¢
10-lb. Bag	95¢

Sea Trader Tuna
Light Meat—Chunk Style
No. ½ Can 27¢

Hormel Vienna Sausage
4-Oz. Can 20¢

LIBBY Quality Products

Pineapple Juice	2 Cans	15¢
Sliced Pineapple	No. 2 Can	32¢
Bartlett Pears	No. 2½ Can	45¢
Peach Nectar	No. 2½ Can	15¢
Pear Nectar	No. 2½ Can	15¢
Potted Meats	[illegible] Can	10¢
Corned Beef	12-Oz. Can	53¢
Corned Beef Hash	16-Oz. Can	34¢

GLADIOLA CAKE MIXES
WHITE OR POUND
18-Oz. Box 35¢

DELTA BLEND SYRUP
5-Lb. Can 61¢

BOSCO MILK AMPLIFIER
12-Oz. Jar 38¢

MORTON FROZEN PIE
Apple or Cherry
10½-Oz. Pkg. 25¢

Prices are effective Monday, Tuesday and Wednesday, September 10-11-12.

Real Kill And Sprayer	32-Oz. Bottle	98¢
Ad Detergent	Large Box	39¢
Colgate Tooth Paste	Large Tube	29¢
Colgate Tooth Paste	Giant Tube	47¢
Real Moth Proofer Airesol Bomb	12-Oz. Can	98¢
Ad Detergent	Giant Box	79¢
Ranch Style Beans	9-Oz. Can	12¢
Ranch Style Beans	No. 300 Can	2 Cans 27¢

FOOD FOR PETS

Perk Dog Food	1-Lb. Can	15¢
Vets Dog Food	1-Lb. Can	11¢
Perk Dog Food 100%	15-Oz. Can	17¢

Cherub Canned Milk
14½-Oz. Can 3 Cans 39¢

Campbell Tomato Soup
No. 1 Can 2 Cans 25¢

This Handy Envelope For Keeping Your Tapes Absolutely FREE.

FRIENDLY SERVICE
JOHN DOE
SAFEWAY

SHOP COURSES are included in those which can be taken by adults through the high school's adult education program. Here, Jiggs Falls, left, and Frank Miller, two industrial teachers for the high school, are working on refinishing a desk. A meeting will be held Tuesday evening for those adults interested in taking any high school course. (Lee Watson Photograph)

Adult Education Popularity High

The high school's adult education program has been increasing in popularity by the year, and that program is just beginning its new year, according to T. D. Wiman, high school principal.

Wiman has called a meeting for 7 p.m. Tuesday in room 122 at the high school for all persons interested in taking high school courses at night.

Any course the high school has can be given in the adult education program, provided there is enough demand. There must be a minimum of 15 persons taking a course before it can be taught.

Wiman said each course will last 15 weeks and will cost $16. Two classes weekly are held at 7 p.m. on Mondays and Thursdays for the period.

Interest has already been expressed in such courses as typing, shorthand, bookkeeping, general crafts, and shop. Other courses could be offered, such as speech, commercial law, English, art, or others.

Persons who have not finished high school and would like to complete their high school work can do so under this program, Wiman said. Many of the courses offered can be used toward a high school diploma. Wiman said two or three diplomas have been issued to persons who have done work in the adult education program.

This is the fifth year the adult education program has been offered here.

Wiman asked that persons who cannot attend the Tuesday meeting and are interested in taking courses call him at the high school.

Plans Made For Course

An extension course to be given by Sul Ross State College will be organized here Thursday, according to Frank Wilson, director of curriculum and instruction for the Snyder schools.

Dean G. P. Smith of Sul Ross will be here for the meeting, which will be at 7 p.m. Thursday.

All persons interested in taking an extension course, whether they are teachers or not and whether they live in Snyder or some surrounding communities, are invited to attend the meeting.

Wilson said it is important that those interested be at the meeting, since those who attend will decide upon which course shall be given and on what time the class will be held each week.

There will be one class of three hours each week, and credit will be given for a three-hour course. the course will be at the advance college level — junior, senior, or graduate. Tuition will be $21.

Wilson said the class must have at least 20 persons to be organized.

Thanksgiving Is Nov. 22

WASHINGTON, Sept. 8 (AP)—In case you have been wondering: Thanksgiving Day comes on Nov. 22 this year, the fourth Thursday in the month.

Sometimes there is confusion when November has five Thursdays as it does this year.

According to tradition, the fourth Thursday is the day normally proclaimed by presidents ever since George Washington set aside Nov. 26, 1789, as the nation's first Thanksgiving Day.

Tradition—and calendars—were altered temporarily when President Franklin D. Roosevelt picked the next-to-last Thursday in November for the holiday. Congress later passed a law specifying on the fourth Thursday.

President Eisenhower probably will make it official this year with a proclamation in the fall.

Highway Patrolman Is Struck By Auto

PLANO, Sept. 8 (AP)—Highway patrolman Sam Turtle was struck by a car near here last night as he walked toward another vehicle he had signaled to pull to the side of the road.

He suffered multiple fractures of the left leg and numerous bruises. The car knocked him into a ditch. The driver was identified as Charles Rice of Galveston. Rice's car also hit the parked vehicle. Tu[illegible]'s condition was not believed serious.

Highways In State Are Being Built For Traveling In 1975

AUSTIN, Sept. 8 (AP)—Texas highway experts are building roads for the car that you, or your children, will be driving in 1975.

That is the only way road construction can keep up with the fast changing numbers and types of motor vehicles, says State Highway Engineer D. C. Greer.

Texas' [illegible] of the modern expressways being financed jointly by federal and state governments [illegible] interstate system [illegible] will total more than 2,900 miles.

"As insurance that the interstate system will not be outgrown by the time it is completed, all design features required to accommodate the types and volumes of traffic that will exist in 1975 must be provided in the initial design of the highways, although, where justifiable, construction may be in stages," Greer said.

Contracts have been let for some Texas projects in the interstate highway system.

All projects must meet the design standards adopted recently by the American Assn. of State Highway officials.

In general, there will be no crossovers at grade, Greer said. Crossroads and railroad crossings will either be separated or eliminated.

This includes all at-grade intersections of public highways and private driveways. All sections of the inter-state system will be controlled-access type highways. This may be accomplished by acquiring access rights outright before construction or by the construction of frontage roads, or both.

The design speed of all highways on the system is to be at least 70, 60 and 50 miles per hour for flat, rolling and mountainous topography and at least 50 miles per hour in urban areas Greer said. For these speeds, gradients generally must be no steeper than 3, 4 and 5 per cent. Gradients 2 per cent steeper may be provided in rugged terrain.

Traffic lanes are to be at least 12 feet wide. Where the expected traffic volume of 1975 will exceed the capacity of two lanes, a divided highway must be built. For lower volumes, the highway may be two-lane, but must be designed and located on the right-of-way in such a way that another two-lane pavement can be added later to form a divided highway.

The interstate standards require that two-lane highways must be designed so there will be sections with sufficient sight distance for safe passing and these sections must be long enough and frequent enough to handle the traffic volume.

Where it is not possible to provide enough passing opportunities, a divided highway is to be provided instead. Climbing lanes, such as those provided on many Texas highways, may be added to the two-lane roads to increase their efficiency and capacity.

The exact width of right-of-way was not fixed by highway officials, but some minimum widths were given as guides.

The group felt that although wide widths are desirable, conditions may make narrow widths necessary and right-of-way cleared not be of constant width.

In rural areas, right-of-way widths for both two-lane and four-lane divided highways are to be at least 150 feet without frontage roads and 250 feet with frontage roads, plus added widths needed for heavy cuts and fills.

For urban areas, the requirement is only that right-of-way widths shall be not less than what is needed for the necessary pavements, shoulders, median, outer separations, ramps, frontage roads slopes, walls, border areas and other requisite appurtenances.

All culverts and bridges 150 feet or less in length are to be wide enough to accommodate the full roadway width, including the usable width of shoulders, and all structures must be at least 14 feet high over the entire roadway width.

Greer said all hgihways on the interstate system must meet these minimum standards adopted by the highway officials, but it is expected that designs will generally be made as high as are commensurate with conditions.

MARSHALL FORMBY

Formsby To Speak Here On Tuesday

Marshall Formby of Plainview, state highway commissioner, will be speaker at a ladies night meeting of the Snyder Downtown Lions Club on Tuesday night. Members of the Evening Lions Club and their wives will join the Downtown club for the meeting.

Formby, a former county judge of Dickens County and former senator from the old 30th district, now practices law in Plainview.

A native of Hopkins County, he attended the public schools in McAdoo and Spur in Dickens County. He holds a bachelor of arts degree from Texas Tech and a masters degree in journalism from the University of Texas. He attended the Baylor University school of law.

Formby's business career has included publishing newspapers and owning and operating radio stations in several West Texas towns. He was president of the West Texas County Judges and Commissioners Association from 1939 to 1940. He is now owner of a radio station in Hereford, and has interest in stations at Floydada, Tulia and Seminole. He is a Baptist, Rotarian and a Shriner.

In addition to members of the two Lions clubs and their wives, other guests are being invited to attend the meeting here, which will be held in the fellowship hall of the First Methodist Church, said Chuck Wolfe, president of the Downtown Lions Club.

Six Snyder Youths Enlist In US Navy

Six young men from Snyder enlisted in the Navy during July, according to information released by the Navy recruiting office.

All the men were sent to the Naval Training Center at San Diego, Cal., where they will take recruit training. Afterward, they will be given 14 days leave before assignment.

Those enlisting were Dan Beckham and Edward Dale Beckham, sons of Mr. and Mrs. James W. C. Beckham, 306 Thirty-sixth Street; Joseph Wayne Cain, son of Mr. and Mrs. Charles C. Cain, route 2; Tommy Roy Hensley, son of Thurman R. Hensley of Snyder; Jerry Patrick Shaw, son of Garland Shaw, and James Dale Chupp, son of J. J. Chupp, 1103 Twenty-thifd Street.

Cary Grant Escapes Unhurt In Accident

COPENHAGEN, Denmark, Sept. 8 (AP)—Actor Cary Grant escaped unhurt today in a motor car collision 50 miles west of Copenhagen. So did all others involved. Police said Grant was a passenger in a car a friend was driving toward this city and it was hit by a Danish car attempting to cross the highway. Both cars were damaged extensively. Grant came on to Copenhagen by taxi to take a plane for Los Angeles.

Special Assistant

WASHINGTON, Sept. 8 (AP)—Elizabeth Forsling of Dallas has been appointed special assistant to national Democratic Chairman Paul Butler.

Loot Of Golf Balls

CHICAGO, Sept. 8 (AP)—Burglars hacked a hole in a brick warehouse wall today and took 2,652 golf balls.

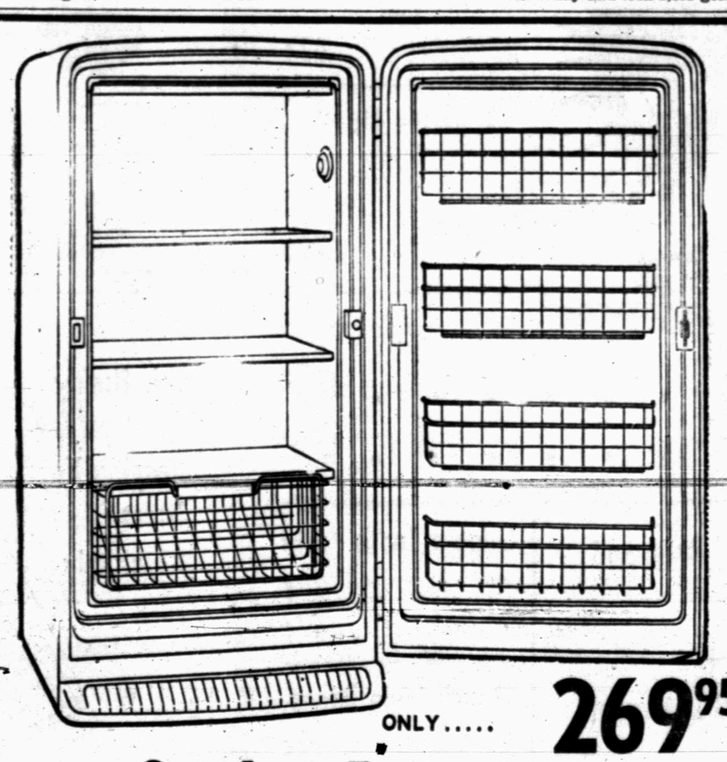

ONLY..... 269.95

Crosley Freezer

Roe Home & Auto Supply

2207 Ave. S "Selling Through Service" Dial 3-3402

Cross Burns In Texarkana

TEXARKANA, Tex., Sept. 8 (AP)—A heavy wooden cross built of railroad ties wrapped in rags was set ablaze on the Arkansas side of this border city early today.

It was the latest incident since two Negro girls were admitted to Texarkana College Wednesday.

The cross was leaning against a metal awning of the John Jay Funeral Home in a Negro area. Residents pushed it into the street where firemen put out the fire.

Jones is reported active in the National Assn. for the Advancement of Colored People.

A Texarkana Gazette reporter, Wick Temple, said a crowd gathered and yelled curses at a passing auto, shouting that its occupants had set fire to the cross.

A crowd picketed the junior college yesterday and prevented two Negro boys and a Negro girl from taking entrance exams.

Football Takes Back Seat To Planet Mars

DALLAS, Sept. 8 (AP)—High school football and Mars shared attention in this area last night. The red planet apparently emerged the victor.

Some 15,000 curious stargazers met in a pasture 25 miles south of Dallas to squint through a dozen or more telescopes at Mars as it came within 35,225,000 miles of earth — closest in years. The crowd stood in line for hours for a 10-second glimpse.

Sheriff's officers said the traffic jam was worse than any Cotton Bowl football game, mainly because of narrow roads in the area.

PUBLIC RECORDS

MARRIAGE LICENSES ISSUED:

Marvin Joe Franklin, 20, Arah Route, and Carolyn Robison, 17, Vincent, Aug. 31.

Thomas Jordan Colloom, 22, Gen. Del., and Eula Mae Isbell, 29, Gen. Del., Sept. 1.

Billy Harmon Kimmel, 22, route 1, and Geraldine Gay Birdsall, route 1, Sept. 4.

John Ray Brinegar, 18, Hamlin, and Mary Jo Rita McElreath, 17, Stamford, Sept. 4.

Richard Arelin Crider, 251½ Avenue M, and Patsy Greenan Ferris, 18, Carlsbad, N.M., Sept. 5.

FILED IN CIVIL DISTRICT COURT:

McCormick & Sons Oil Co., Inc., vs. J. A. Peterson, doing business as Concho Oil Co., suit on sworn account, Aug. 30.

McCormick, Inc., vs. J. A. Peterson, doing business as Concho Oil Co., suit on sworn account, Aug. 30.

Bert Smith vs. Mattie Parker Smith, divorce, Aug. 6.

H. E. Quinn vs. Texas Employers Insurance Association, compensation, Aug. 31.

West Texas State Bank vs. W. W. Douglas and others, suit on note and foreclosure of mortgage, Sept. 5.

DIVORCES GRANTED:

Clyde Colvin vs. Melba Colvin, Sept. 1.

WARRANTY DEEDS RECORDED:

Mr. and Mrs. Walter A. Leir to Curtis O. Myers, tract out of southeast quarter of section 123-3-H&GN, Aug. 30.

Bob Parks and Ted Parks to Mr. and Mrs. Willard B. Gladson, lot 2, block 30, Winston Co., Inc., replat of portion of Colonial Hill addition, except minterals, Aug. 30.

Nena Yeager, Tarrant County, individually and as independent executrix of the estate of C. C. Yeager, deceased, to Mr. and Mrs. Ira Shy, lot 2, block 6, Marshall survey of Scarborough addition, Aug. 30.

Mr. and Mrs. E. W. Woodard to Mr. and Mrs. Ramon Quintanilla, plat 50 by 150 feet out of southwest portion of lot 2, block 9, Scarborough addition, with mineral reservation, Aug. 30.

Mr. and Mrs. Gordon McMeen to Dora Stokes, lot 2 and east 121 feet of lot 3, block 7, Highlands addition, except minerals, Aug. 31.

Mr. and Mrs. Ray E. Wilkinson to Mr. and Mrs. Lloyd L. Mooty, lot 12, block K, Towle Place addition, except minerals, Aug. 31.

Mr. and Mrs. E. W. Woodard to Mr. and Mrs. S. A. Petty, lot 50 by 115 feet out of southwest portion of lot 2, block 9, Scarborough addition, with mineral reservations, Sept. 1.

Mr. and Mrs. D. L. Winburne to Mr. and Mrs. I. J. Driggers, east 33 1-3 feet of north 146 feet of lot 1, block 65, Grayum & Nelson second addition, Sept. 4.

J. T. Clark, Ector County, to Frank Walczak, 24 of an acre of section 35-3-H&GN, Sept. 4.

Mr. and Mrs. James H. Parr to Mr. and Mrs. Antonio Alaniz, 50 by 150 feet out of south part of lot 3, block 87, Original Town of Hermleigh, Sept. 4.

Mr. and Mrs. Jack M. Bowder to Ruth Powell, lot 2, block 7, Noble Heights addition, except minerals, Sept. 5.

NEW VEHICLES REGISTERED:

Buster Lowery Construction Co. from Lamb Chevrolet Co., 1956 Chevrolet truck-tractor, Aug. 30.

C. S. Beckham from Davidson Motor Co., 1956 Dodge four-door, Aug. 31.

Fred Jones Leasing Co., Tulsa, from Fred Jones Ford, Tulsa, 1956 Ford two-door, Aug. 31.

Walter B. Nichols from Williamson & Sons, 1956 Mercury two-door, Aug. 31.

J. D. Golden from Williamson & Sons, 1956 Mercury four-door, Aug. 31.

Alfred A. Hirt from Snyder Sales Co., 1956 Ford four-door, Aug. 31.

H. C. Denson from Lamb Chevrolet Co., 1956 Chevrolet pickup, Sept. 4.

C. E. Knight & Co. from Lamb Chevrolet Co., 1956 Chevrolet pickup, Sept. 4.

Ralph M. Bradley from Roy V. Lashaway Trailer Sales, 1957 Nashua housetrailer, Sept. 4.

Dan W. McMillan from Pollard Motor Co., 1956 Plymouth club coupe, Sept. 4.

Homer Maule from Calloway Motor Co., Elk City, Okla., 1956 Plymouth four-door, Sept. 5.

L. O. Bird from Lamb Chevrolet Co., 1956 Chevrolet station wagon, Sept. 5.

R. F. Shaw from Lamb Chevrolet Co., 1956 Chevrolet pickup, Sept. 5.

Group Will Certify Vote

FORT WORTH, Sept. 8 (AP)—State Democratic Executive Committee Chairman George Sandlin said today the committee would certify that Sen. Price Daniel received a 3,167 edge over Ralph Yarborough for governor in the August runoff primary.

The final check of votes to be submitted to the committee shaved the Daniel nomination margin from the 3,343 originally tallied. Yarborough has said he would not contest.

Democratic party headquarters also said the total vote in the convention Tuesday would be 1,888 instead of the 1,900 of the May convention. This was because 8 counties did not hold conventions in July and will not send delegates.

That means 945 votes will control the state convention.

October 14th.

The Snyder Daily News Will Publish The

Seventh Anniversary Edition

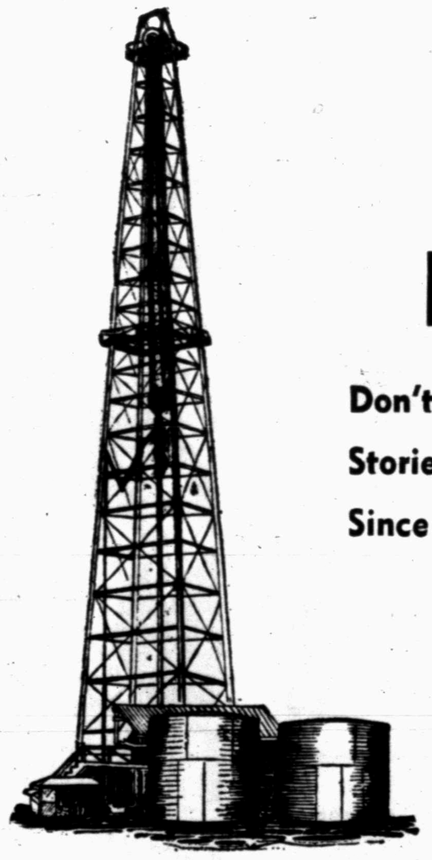

Of Oil Progress

In Scurry County

Don't Miss This Big Special Edition With Stories and Pictures Of Snyder's Progress Since The Discovery Of Oil.

READ THE STORY OF THE PROGRESS MADE BY THE OIL INDUSTRY, BUSINESS PROGRESS AND THE DEVELOPMENT OF THIS GREAT AREA.

Order Extra Copies Now!

For Your Out Of Town Friends

Mailed Anywhere In The U.S. For Only . . . . . 25¢ Per Copy

Call In Your Orders Now

The Snyder Daily News

"Your Hometown Newspaper"

BUCKIN' THE LINE

By BUCK FRANCIS

News Sports Editor

ANOTHER FOOTBALL SEASON is upon us and judging from the number of season tickets sold, pigskin interest [illegible] has reached a new high.

More than 1,300 season tickets have already been sold to the 1956 Tiger home games. This is the most season tickets that have ever been sold for the Tiger games.

The previous high, in fact, was less than 1,000.

With these figures running through your mind, it leaves one wondering, then, why more people don't attend the Quarterback Club meetings held each week.

The Quarterback Club is strictly a booster [illegible] Snyder High School sports, not only in football but other sports as well.

The primary purpose of the organization to be sure, is boosting the Tiger football team. But all other sports of which SHS participates benefit by the Quarterback Club.

Everyone who is for the betterment of athletics in our school system certainly should join the QB club.

The more members the club has the better. There is simply no limit to how many can belong to the Quarterback organization.

QB Club Open To Everyone

We might point out here that the club is open to one and all. You don't have to receive a personal invitation to join the club. Just go to the high school cafeteria any Tuesday night at 7:30 during football season if you are interested in becoming a member of this worth while organization.

While the old timers here say that Thursday's turnout at the Quarterback's first meeting was the largest opening night crowd they've had here, it was still far from what it should have been.

There were 175 paid up members in the Quarterback Club last year. This is rather shameful for a city the size of Snyder. There should be at least 500.

The QB Club would especially like to reach all the fathers of our local gridders, from the high school varsity on down through the seventh grade.

The fathers can get better acquainted with the coaches and more important than all, the pops can get a line on how his boy or boys are doing.

Football fathers attending the first meeting Thursday were asked to raise their hands and only about a half-dozen hands were hoisted.

With about 175-200 boys playing football here from the seventh grade up, you can see, then, what a sock it was when such a few fathers showed up Thursday.

Some have gotten the idea that if they cannot attend every meeting that they would be doing the club an injustice by joining. This ain't so, though.

The QB Club, being strictly a local organization, wants just as many as she can get to sign up regardless of whether they can attend regularly or not.

The club, of course, would like for one and all to attend regularly but you won't be hurting the club by missing now and then as no attendance percentage is kept.

Meetings Filled With Activity

For those who have never been to a QB Club meeting, here briefly is what takes place at the meetings:

The coaches of each local team, the Tiger varsity, B and Freshman teams and the two junior high teams, 8th and 7th grades, report each week on their games of the previous week. These talks prove rather interesting as the coaches usually bring out certain details of the game that goes unnoticed even if you saw the game.

Then the coaches, too pass along any information they might have on the upcoming foe. Once the season starts, first hand scouting reports on the next Tiger foe will be given.

After the past week's games and the upcoming games are discussed, the movie of the previous Tiger game is shown. The movies prove interesting, too, since you'll see a lot of things that you missed at the game.

You might ask "what projects does the QB Club have?"

The Quarterback Club annually sponsor the football banquet, the Canyon Reef Basketball Tournament, the Canyon Reef Relays and a team in our Little League baseball program.

Other special projects might come up during the year such as special trains and buses to Tiger games.

Just about every boy participating in athletics from the seventh grade on is benefitted by the Quarterback Club.

Well, we could go on pointing out the fine merits of the QB Club but mebbe this will suffice in explaining why all our sports fans should rally behind the Quarterbackers by "jining up."

The STANDINGS

SATURDAY'S BASEBALL
By The Associated Press

AMERICAN LEAGUE

New York 16, Washington 8
Chicago 4, Cleveland 2
Boston at Baltimore, night
Detroit at Kansas City, night

	Won	Lost	Pct.	Behind
New York	87	60	.640	—
Cleveland	79	68	.564	10½
Chicago	75	70	.564	10½
x-Boston	73	61	.545	13
x-Detroit	67	67	.500	18
x-Baltimore	59	79	.440	27
Washington	[illegible]	[illegible]	.422	30½
Kansas City	[illegible]	90	.323	43½

x—Plays tonight.

SUNDAY'S GAMES

Chicago at Cleveland, 2—Dorovan (10-7) and Staley (5-2) or Keegan (5-6) vs. Score (15-9) and Aguirre (5-3).
Washington at New York—Stobbs (15-10) vs. Ford (16-5).
Detroit at Kansas City—Foytack (11-1 vs. Gorman (8-8).
Boston at Baltimore—Sisler (5-7) or Porterfield (3-10) vs. Johnson (7-8).

NATIONAL LEAGUE

Brooklyn 4, New York 3
Pittsburgh 5, Philadelphia 4
Chicago 2, Milwaukee 1
Cincinnati at St. Louis, night

	Won	Lost	Pct.	Behind
Milwaukee	81	54	.600	—
Brooklyn	81	55	.596	½
Cincinnati	80	56	.588	1½
St. Louis	67	68	.496	14
Philadelphia	62	71	.466	18
Pittsburgh	59	77	.434	22½
New York	56	79	.415	25
Chicago	54	80	.403	26½

SUNDAY'S GAMES

Pittsburgh at Philadelphia, 2—Friend (15-15) and Kline (12-16) vs. Haddix (12-6) and R. Miller (3-5).
Milwaukee at Chicago, 2—Spahn (16-10) and Conley (7-8) vs. Kaiser (3-8) and Brosnan (4-7).
New York at Brooklyn—Surkont (3-1) vs. Drysdale (4-5).
Cincinnati at St. Louis—Jeffcoat (6-2) or Gross (2-0) vs. Dickson (12-9).

Redlegs Drop To Third As Cards Win 6-4

ST. LOUIS, Sept. 8 (AP)—The Cincinnati Redlegs missed a golden chance in the jammed National League pennant race tonight as Tom Poholsky and the St. Louis Cardinals tripped them, 6-4, with Rip Repulski driving in four runs and Stan Musial and Wally Moon slamming three hits apiece.

CINCINNATI	ab	h	o	a	ST. LOUIS	ab	h	o	a
Temple 2b	5	1	0	1	Blas'ame 2b	4	1	2	5
Bell cf	4	1	2	0	Dark ss	3	1	1	3
Robinson lf	4	1	4	0	Morgan ss	1	0	1	1
Klus'ski 1b	4	0	6	0	Musial 1b	4	3	11	1
Post rf	4	3	1	0	Nelson 1b	0	0	2	0
Burgess c	4	2	7	1	Moon rf	4	3	1	0
Gran'n 3b	1	0	1	0	Repulski lf	4	2	2	0
aJabl'ski 3b	2	2	1	1	Boyer 3b	4	1	1	3
McMillan ss	3	1	2	2	Lockman cf	4	2	3	0
cThurman	1	0	0	0	Katt c	4	0	2	0
La'rence p	1	0	0	0	Poholsky p	4	0	1	2
Fowler p	1	0	0	0					
Black p	0	0	0	1					
bCrowe	1	0	0	0					
Acker p	0	0	0	1					
dBailey	1	0	0	0					
Totals	36	11	24	7	Totals	36	13	27	15

a—Hit sacrifice fly for Grammas in 4th.
b—Flied out for Black in 7th.
c—Grounded out for McMillan in 9th.
d—Grounded out for Acker in 9th.

Cincinnati	020	100	010	4
St. Louis	202	030	00x	6

R—Post 3, Burgess, Blasingame, Dark, Musial 2, Moon 2. E—None. RBI—Repulski 4, Musial, Boyer, Burgess 2, Jablonski, Post. 2B—Repulski 2, Moon, Jablonski. HR—Burgess, Post. SF—Jablonski. DP—Dark, Blasingame and Musial. Left—Cincinnati 6, St. Louis 6. SO—Lawrence 3, Fowler 2, Acker 1, Poholsky 1. HO—Lawrence 7 in 2 (pitched to 3 batters in 3rd), Fowler 4 in 2 1-3, Black 0 in 1 2-3, Acker 2 in 2. R-ER—Lawrence 4-4, Fowler 2-2, Black 0-0, Acker 0-0, Poholsky 4-4. W—Poholsky (9-11). L—Lawrence (18-9). U—Ballanfant, Gore, Boggess, Crawford. T—2:32. A—13,327.

Jess Higley, who rode Nashua to that colt's first victory, now rides for the Circle M Farm.

Tigers Battle Dogs To Draw

Snyder and Midland high school battled to a draw in last night's "informal" scrimmage session at Tiger Stadium, 12-12.

The Tigers attempted both extra points and made them both but since Midland passed up her conversion tries, the score was put at 12-all.

"I was well satisfied with our boys," Tiger coach John Conely said after the scrimmage. "But we made a lot of mistakes which I hope we can correct," Conley added.

Bobby Pollard and Milton Ham scored the Tiger touchdowns. Pollard tallied first on a short run while Ham took a jump pass in the end zone for his touchdown.

The Tigers opened fast, scoring the first time they had the ball. The Bengals ate up yardage on almost every carry in the initial TD drive.

The second Tiger tally was set up by a 35-yard pass play from quarterback Powell Berry to halfback Bud Morgan. This play came on the Tiger's final possession of the ball and placed the ball on Midland's 20.

The Tigers drove quickly to the Midland five for a first down. Two plays carried to the two from where Berry crossed up the Midland defense by tossing a jump-pass to Ham in the end zone. Ham was all alone in the end zone when he caught the ball.

Midland scored on a nine-yard run the second time she had the ball with quarterback Larry Cooper tossing a flat zone pass for a touchdown the third and final time the Bulldogs were in possession.

Each team had three offensive thrusts of about 15 minutes each.

The running of Pollard, Morgan, Tommy Prichard and Bobby Joines looked sharp throughout most of the time for the Tigers.

Last night's game was unreeled before more than 1,000 fans who got their first glimpse of the Bengals in action.

The Tigers officially open their season [illegible] night when the Black and Golders take on Borger at Tiger Stadium.

PEE WEE STYLE—Pictured are two "bruisers," who'll be bidding for a spot on one of the Pe Wee football teams that will begin play here next Saturday. They are Tommy LaRue, over the ball, and Durwood Brunson, the man-under. At least four Pee Wee teams will be organized here. The boys above are wearing two of the 60 brand new uniforms that arrived this week. (Lee Watson photograph)

TIGER TICKET DEADLINE SET

Final deadline for purchasing season tickets to the five Tiger home football games this fall will be Tuesday noon, Ari Nicholas, school business manager, said Saturday.

The season ducets may be purchased at the business office in the school administration building, located in the 2200 block on 37th Street.

Season tickets sell for $6.25. Nicholas reported Saturday that 1,300 season tickets had been sold.

Tickets for the Borger game here next Friday will be placed on sale at the Chamber of Commerce office Wednesday morning at 8:30, Nicholas said.

Pee Wee Football Program Set For Snyder This Fall

Pee Wee football will make its debut in Snyder this fall, thanks to the Scurry County Boys Club.

The kid football program will take in boys who are in the fourth, fifth and sixth grades and whose ages are 10, 11 and 12 as of Sept. 15 according to Guy Sullivan, Boys Club director.

The Pee Wee grid program has been held here before but it has been more or less on an informal basis.

This year, however, uniforms will be issued to the boys and a regular season schedule set up.

The Boys Club, through the generosity of Snyder merchants, is furnishing each boy with shoulder pads, pants and jerseys. The boy will only have to furnish his own shoes.

Cleats will be allowed on the shoes but they must be made of rubber.

Registration for the kid football program will be held this week. Boys can register either Monday, Tuesday, Wednesday or Thursday at the Boys Club Headquarters between the hours of 4-6.

Drawing for teams will then be held and the season will open next Saturday morning.

It is planned to have four teams—15 boys on each squad. Each squad will be made up of five boys each in the 10, 11 and 12-year divisions.

Sullivan said Saturday that if more than 60 boys sign up, additional teams may be added.

Two coaches have been lined up for the Pee Wee program, Bill Valentine and Furman Guinn. Anyone else who would like to coach one of the teams is asked to contact Sullivan.

All games will be played on the various high school fields. Sullivan says the boys will assemble at the Boys Club building each Saturday and that transportation will be furnished to and from the playing sites.

Sixty brand new uniforms arrived last week to be used for the Pee Wee program. Various merchants are contributing one or more uniforms to aid the program.

Any merchant, business man or fan who would like to donate a uniform to the Pee Wee football program may do so by contacting Guy Sullivan, Boys Club director.

Sullivan said Saturday that commitments for 29 of the 60 uniforms had been made, leaving 31 still to be paid for.

Each uniform, which includes shoulder pads, pants and jersey, costs $12.50.

Sullivan may be reached by phone at West Elemeptary between 8:30 a.m. — 3:30 p.m., phone 3-3538; at the Boys Club Headquarters between 4-6 p.m., phone 3-3344; and at his home after 6 p.m., phone 3-5600.

Boys Club Hours Set

The Fall hours for the Scurry County Boys Club have been announced by Guy Sullivan, club director.

Sullivan says the Boys Club building will be open Monday through Friday from 4-6 p.m. On Saturdays, the club will be open from 8:30 a.m. to 12 p.m. and from 1-4 p.m.

Sullivan says the Saturday afternoon hours will be on a trial basis for the first week or two.

"If enough boys show up on Saturday afternoons to warrant keeping the club open, we'll do so for the remainder of this fall," Sullivan said.

Sullivan says a pool and bowling tournament will be held at the club each Thursday night. Also at least twice a month on Thursday movies of previous Tiger football games will be shown.

The Boys Club is open to all boys of school age in Scurry County.

SHS B, Frosh, Junior Hi's Eye Openers

Football season will get underway for Snyder's four lower classed teams this week, the high school "B" and freshman teams and the junior high 7th and 8th grades.

The junior high teams and the freshmen will start the ball rolling this week. Both the 7th and 8th graders will go against the Big Spring 7th and 8th graders Thursday night at Tiger Stadium.

The Tiger frosh goes to Lake View Thursday night for its opener.

Then the B team will close out the week's slate against Colorado City at Colorado City Saturday night.

The B team will play an 8-game schedule; the freshmen will play 10 games; the 8th grade eight games and the 7th grade 10 games.

Jim Stehley and V. V. Shearburn are the B team coaches; J. P. Ward is starting his third year as the freshman coach; Ace Amos and Bill Hartsfield are each starting their second year as coach of the 8th and 7th grade teams respectively.

Amos will have Charlie Sparks as his assistant while Hartsfiled will be assisted by Jimmy Stewart, both for the second straight year.

IS IMPORTANT IN INSURANCE, TOO!

You buy insurance for only one reason—to safeguard your property. That's why it pays to get the best protection possible.

You get the best in protection and service when you insure with us. Insurance is our business, and we are trained to give you expert advice on your protection problems. And of course, we represent only Capital Stock Companies—the "Standard of Protection" wherever insurance is sold.

Be sure when you insure. The best costs less in the long run.

MIDWEST INSURANCE AGENCY

3401 Ave. S Ph. 3-6306

D. R. Scott - J. L. Browning

W. W. Milburn - H. M. Milburn

Snyder CC Invitational May Attract 100 This Weekend

Snyder Country Club pro Shanty Hogan is looking for between 80-100 to participate in the club's 2nd Annual Invitational Tournament next weekend.

Qualifying will be Friday with match play set for Saturday and Sunday.

All flights, including the Championship Flight, will be played on a match play basis.

Dr. Dean Strack, Snyder's golfing dentist, is the defending champion. Dr. Strack is planning to defend his title.

Dr. Strack defeated Dan Winters of Abilene in last year's finals.

Several of West Texas' finest golfers are expected to be on hand for the Invitational here. Among those expected include Bill Craig of Colorado City, last year's medalist; John Paul Cain of Sweetwater and Texas Tech who only last week won the Austin Invitational; Frank Freer of Lamesa and Hardin-Simmons, winner of several tournaments in the past three years; and Arlyn Scott of Odessa and Hardin-Simmons, the leading tournament winner in West Texas this year.

Virtually all of Snyder's championship flighters plan to participate. In addition to Dr. Strack localites due to enter are Donald Ray Scott, the current city champion; Shelby Coker, runner-up to Scott in the past city tournament; Mannine Davis former city champ and others.

A barbecue will be held for all contestants Friday evening. Hogan says the contestants will have time to attend the barbecue and get out to the Tiger-Borger football game here Friday night.

Each flight will consist of 16 players with first and second rounds to be played Saturday and the semi-finals and finals Sunday.

Entry fee, which will include green fees, will be $10.

Aussies Ruin U. S. Tennis Team Hopes

FOREST HILLS, N. Y., Sept. 8 (AP)—Australia's 21-year-old "Tennis Twins," Lew Hoad and Ken Rosewall, sent American tennis plummeting to its lowest depths in 23 years today by smashing to an all-foreign men's singles final in the diamond jubilee national championship.

Rosewall, a little, dark-haired marksman with an unbelievable shot control, snuffed out the last American hope by crushing Vic Seixas, a fighter to the end, 10-8, 6-0, 6-3. The powerfully-built Hoad, whose every shot is a blockbuster, overcame the early resistance of his fellow Australian, lefthander Neale Fraser, to prevail, 15-13, 6-2, 6-4.

Tomorrow Hoad goes after the greatest achievement in the game—a "Grand Slam" adding the U.S. title to his Australian, French and Wimbledon championships—and a $100,000 professional contract, which is his for the asking.

Chisox Nip Tribe To Tie For Second

CLEVELAND, Sept. 8 (AP)—The Chicago White Sox gained a second-place tie with the Cleveland Indians today as Chicago's Billy Pierce beat the Indians 4-2 for his 19th victory.

It was Chicago's 14th defeat of the Indians in 20 games this year.

Yielding only seven hits, including a homer by Sam Mele, the White Sox southpaw became the leading winner in the American League. It was his sixth victory over the Indians.

A homer by Minnie Minoso was among the 10 hits the White Sox used to hand Early Wynn his ninth defeat against 16 victories.

CHICAGO	ab	h	o	a	CLEVELAND	ab	h	o	a
Hatfield 3b	4	1	3	2	Smith lf	4	0	2	0
Fox 2b	5	1	4	0	Avila 2b	4	1	2	5
Doby cf	4	2	3	0	Rosen 3b	3	1	1	2
Minoso lf	3	1	1	0	Colavito rf	4	2	3	0
Rivera rf	3	1	2	0	Mele 1b	4	1	11	0
Lollar c	4	1	8	0	Busby cf	4	0	2	0
Dropo 1b	3	1	3	0	Car'aquel ss	4	2	0	2
Esposito ss	4	0	3	1	Hegan c	4	0	6	0
Pierce p	4	2	0	0	Wynn p	2	0	0	1
					aPope	1	0	0	0
					Mossi p	0	0	0	1
					bWoodling	0	0	0	0
Totals	34	10	27	3	Totals	34	7	27	11

a—Struck out for Wynn in 7th.
b—Walked for Mossi in 9th.

Chicago	010	101	100	4
Cleveland	000	000	110	2

R—Doby, Minoso, Rivera, Pierce, Avila, Mele. E—Rosen. RBI—Dropo, Minoso, Rivera, Doby, Mele, Colavito. 2B—Doby. HR—Minoso, Mele. SB—Rivera. S—Minoso, Hatfield. SF—Rivera. DP—Rosen, Avila and Mele. Left—Chicago 8, Cleveland 8. BB—Pierce 3, Wynn 2. SO—Pierce 8, Wynn 3, Mossi 1. HO—Wynn 8 in 7, Mossi 2 in 2. R-ER—Wynn 4-3, Mossi 0-0. W—Pierce (19-7). L—Wynn (16-9). U—Berry, Honochick, Napp, Umont. T—2:23. A—5,583.

Montreal Is Upset By Toronto Gridders

TORONTO, Sept. 8 (AP)—Arnold Galiffa, former star Army quarterback, fired five touchdown passes to lead Toronto's Argonauts to a sensational 51-28 upset over the Montreal Alouettes in their Big Four football game today.

Galiffa, a castoff of British Columbia Lions of the Western Conference and a substitute for the injured Tom Dublinski and Gerry Doucette, fired three touchdown passes to Buck Curtis from Vanderbilt and two more to end Menan Schriewer from Texas and Al Pfeifer from Fordham.

John Townsend, former Wyoming freshman football coach, is assistant line coach of the Cowboys.

Bird Hunter's Special!

10% Discount

On All Shotgun Shells

5th Through 15th September

THE SPORT SHOP

2413 Avenue S

Bring Your Old Gun And Trade For A New One!

The art of transmutation

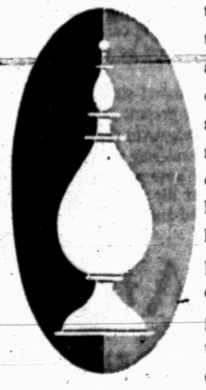

Spurred by dreams of great wealth and power, alchemists of long ago frantically searched for a method of making gold in the laboratory. Fantastic chemical mixtures and processes were tried—all to no avail. Only in recent years have the dreams of the alchemist materialized. By subjecting platinum to neutron bombardment, gold can be produced in the laboratory. Because of the low yield and high expense involved, however, it is unlikely that gold produced in an atomic pile will ever replace that obtained in the conventional way. We are unable to make gold in our prescription department, but the medicines carried here are more powerful than all the gold in the world. We are prepared to help you whenever the need arises.

SNYDER DRUGS

West Side Of Square

Now... a slip-on with dress-up style

the Pedwin olympic

A combination of grain and smooth leather with an elastic gore which stretches wide open allowing you to ease your foot into this handsome slip-on. Come in today and see for yourself.

$9.95

Pedwin YOUNG IDEAS IN SHOES

as advertised in SPORTS

Thompson's Family Shoe Store

Southeast Corner Of Square

Cubs Again Jar Milwaukee, 2-1

CHICAGO, Sept. 8 (AP) — Moe Drabowsky, 21-year-old bonus pitcher, sent the Milwaukee Braves skidding to their fifth straight defeat today with a poised five-hit job that gave the tail-end Chicago Cubs a 2-1 victory over veteran Lew Burdette.

The defeat cut Milwaukee's National League lead over second-place Brooklyn to a half-game.

Drabowsky, signed from Trinity College campus in Connecticut, yielded his only run in the second inning, when a pair of successive walks got him into hot water, and weathered a rocky eighth frame when Milwaukee loaded the bases with one out and failed to count.

The slumping league leaders, absorbing their second loss to the Cubs after dropping three straight at home to Cincinnati, again proved Manager Fred Haney's plaint that: "We need more hits and more runs—that's our trouble."

MILWAUKEE	ab	h	o	a	CHICAGO	ab	h	o	a
O'Con'ell 2b	3	0	0	2	Fondy 1b	4	2	10	0
bTorre	1	0	0	0	Hoak 3b	4	1	1	2
Dittmer 2b	1	0	0	0	Baker 2b	4	0	0	6
Logan ss	2	2	4	2	Banks ss	4	2	5	3
Aaron rf	4	1	2	0	Moryn rf	3	1	0	0
Mathews 3b	2	0	1	2	King lf	3	2	3	0
Adcock 1b	4	0	6	0	Miksis lf	0	0	0	0
aSiko lf	0	0	0	0	Whis'n'nt cf	3	0	1	0
Bruton cf	3	0	3	0	Landrith c	3	0	7	0
Rice c	2	1	7	0	Drab'sky p	2	0	0	1
aCov'gton	1	0	0	0					
Crandall c	1	0	1	0					
Burdette p	3	0	0	1					
cTanner	0	0	0	0					
dMathias	0	0	0	0					
Totals	30	5	24	8	Totals	31	8	27	12

aFlied out for Rice in 7th.
b—Grounded out for O'Connell in 8th.
c—Walked for Burdette in 9th.
d—Ran for Tanner in 9th.

Milwaukee	010 000 000—1
Chicago	200 000 00x—2

R—Pafko. Hoak. Banks. E—Logan. RBI—Moryn. King. Rice. 2B—King. Pafko. Logan. DP—Baker, Banks and Fondy 2. Left—Milwaukee 9, Chicago 5. BB—Drabowsky 7. SO—Drabowsky 5. Burdette 4. R-ER—Burdette 2-2. Drabowsky 1-1. W—Drabowsky (2-2). L—Burdette (18-9). U—T—2:20. A—14,784.

Yankees Rip Sen, 16-2

NEW YORK, Sept. 8 (AP)—The New York Yankees pounded four Washington pitchers for 20 hits to crush the Senators 16-2 today and increase their first-place lead over Cleveland to 10½ games. Any combination of 10 New York victories and Cleveland losses will clinch the pennant for the Yankees.

Five Yankees rapped three hits apiece, Hank Bauer leading the attack with a double, triple and home run that drove in three runs. Andy Carey, with two doubles and a single, and pitcher Tom Sturdivant, with a pair of singles and a sacrifice fly, also batted in three runs each.

WASHINGTON	ab	h	o	a		ab	h	o	a
					Bauer rf	5	3	1	0
Yost 3b	4	0	2	0	Slaughter lf	4	0	1	0
Herzog cf	4	0	1	0	Howard lf	0	0	1	0
Runnels 1b	4	3	5	1	Mantle cf	4	1	6	0
Sievers lf	4	1	2	0	Berra c	5	3	9	0
Plews 2b	3	0	1	3	Collins 1b	4	3	3	2
Lemon rf	3	0	2	0	McD'g'ld 2b	4	1	1	1
Berberet c	3	1	3	0	Carey 3b	5	3	1	0
bWiesler	0	0	0	0	Hunter ss	5	3	3	2
Rorig ss	1	1	1	0	Sturdiv't p	3	2	1	0
Valdiv'so ss	2	1	5	2	eWilson	1	1	0	0
eC'rtney e	3	0	1	0	Turley p	0	0	0	1
Pascual p	1	0	0	2					
aOravetz	1	0	0	0					
Stone p	0	0	0	0					
dKilleb'w	1	0	0	0					
Griggs p	0	0	1	0					
Grob p	0	0	0	1					
Totals	33	7	24	11					

NEW YORK	Totals	40	20	27	6

aForced runner for Pascual in 8th.
b—Ran for Berberet in 7th.
c—Popped up for Valdivielso in 7th.
d—Flied out for Stone in 7th.
e—Singled for Sturdivant in 8th.

Washington	000 001 001— 2
New York	210 102 55x—16

R—Sievers. Runnels. Bauer. Slaughter. Mantle. Berra 3. Collins 3. McDougald. Carey 3. Hunter 2. Wilson. E—Runnels. Sievers. Berra. Bauer 4. Sturdivant 3. Carey 3. Collins 2. Hunter. 2B—Rolg. Carey 2. Bauer. Berra. Collins. 3B—Bauer. HR—Runnels. Sievers. Bauer. SB—Collins. SF—Sturdivant. Bauer. DP—Runnels. Valdivielso and Plews; Turley. Collins and Hunter. Left—Washington 6. New York 6. BB—Pascual 2. Griggs 2. Sturdivant 1. Turley 1. SO—Stone 1. Sturdivant 6. Turley 1. HO—Pascual 5 in 4. Stone 5 in 2. Griggs 4 in 1. Grob 6 in 1. Sturdivant 5 in 8. Turley 2 in 1. R-ER—Pascual 4-3. Stone 2-2. Griggs 5-5. Grob 5-5. Sturdivant 1-1. Turley 0-0. WP—Pascual. W—Sturdivant (14-7). L—Pascual 6-15). U—McKinley. Summers. Rice. Flaherty. T—2:35. A—13,874.

Hill Leads Bears In Exhibition Win

PITTSBURGH, Sept. 8 (AP)—Harlon Hill, alert left end of the Chicago Bears, scored all three touchdowns tonight as the Bears rolled to their fourth consecutive National Football League exhibition victory, 21-10, over the Pittsburgh Steelers. He got two of them on pass plays and recovered a teammate's fumble for the other.

Face Wins 10th As Bucs Edge Phils, 5—4

PHILADELPHIA, Sept. 8 (AP)—The Pittsburgh Pirates, foiled once at the plate while trying to score the winning run in the ninth inning, made good on the second try to edge the Philadelphia Phillies 5-4 in today's Connie Mack Stadium contest before 4,806. Two earlier Pirate homers helped reliefer Elroy Face to his 10th victory.

Bessent Leads Bums Past Giants

BROOKLYN, Sept. 8 (AP)—Relief pitcher Don Bessent drove in the winning run in the eighth inning and protected it in the ninth as the Brooklyn Dodgers came from behind to defeat the New York Giants 4-3 today and climb to within a half-game of the league-leading Milwaukee Braves.

The victory enabled the Dodgers to pick up a full game on the Braves who dropped their fifth in succession, a 2-1 loss to the Chicago Cubs.

Carl Furillo led off the eighth with a double and took third as Gil Hodges bounced to second. After Rube Walker was intentionally passed by Hoyt Wilhelm, Bessent was permitted to bat and he sent a fly to Willie Mays in medium center. May's throw was wide of the plate and Furillo scored the tie-breaking run.

NEW YORK	ab	h	o	a	BROOKLYN	ab	h	o	a
Mueller rf	5	1	1	0	Gilliam 3b	4	2	5	1
Sch'd'nst 2b	3	0	3	3	Reese ss	3	2	1	4
Mays cf	4	3	2	0	Snider cf	5	1	4	0
Brandt lf	4	1	1	0	Robinson 3b	4	2	0	2
Sarni c	4	1	7	0	Amoros lf	4	1	2	0
White 1b	4	2	8	1	Furillo rf	4	1	1	0
Casle'an 3b	4	0	0	1	Hodges 1b	3	1	5	0
Spencer ss	3	1	2	4	Walker c	3	0	9	1
Rhodes	1	0	0	0	cCimoli	0	0	0	0
Grissom p	3	1	0	1	Howell c	0	0	0	0
Wilhelm p	0	0	0	0	Craig p	1	0	pc0	
McCall p	0	0	0	0	aMitchell	1	0	0	0
eTho'pson	1	0	0	0	Labine p	0	0	0	0
					bNeal	1	1	0	0
					Bessent p	0	0	0	0
Totals	36	10	24	10	Totals	33	11	27	8

a—Struck out for Craig in 4th.
b—Tripled for Labine in 7th.
c—Ran for Walker in 8th.
d—Fouled out for Spencer in 9th.
e—Flied out for McCall in 9th.

New York	100 110 000—3
Brooklyn	000 100 21x—4

R—Mueller. Mays. White. Reese. Robinson. Furillo. Neal. E—Spencer. Robinson. RBI—Brandt. White. Mays. Hodges. Gilliam. Robinson. Bessent. 2B—Hodges. Amoros. Grissom. Furillo. 3B—Neal. HR—White. SB—Mays. SF—Bessent. DP—Reese. Gilliam and Hodges. Left—New York 7. Brooklyn 11. BB—Grissom 2. Wilhelm 3. Labine 1. SO—Grissom 5. Wilhelm 1. Craig 7. Labine 1. HO—Grissom 9 in 6 2-3. Wilhelm 2 in 1. McCall 9 in 1-3. Craig 7 in 5. Labnie 2 in 2. Bessent 1 in 2. R-ER—Grissom 3-3. Wilhelm 1-1. McCall 00. Craig 3-2. Labine 0-0. Bessent 0-0. W—Bessent (3-3). L—Wilhelm (4-9). U—Dascoli. Secory. Engeln. Goetz. T—2:43. A—16,893.

White Fined $50 For Wild Rhubarb

BOSTON (AP)—Boston Red Sox catcher Sammy White has been fined $50 and Manager Mike Higgins has lost his protest over the celebrated ball-throwing incident last week against Detroit.

Higgins played the game under protest after White, enraged at a call by the umpire, threw the ball into centerfield in disgust.

While the argument continued and the arbiter tossed White out of the contest Tiger runner Red Wilson came all the way around from first to score.

Higgins argued time was out the instant White was heaved.

In a letter from American League President Will Harridge, however, Higgins was told the umpire couldn't call time while there was still a chanee of continued action. White's throw put the ball back in play.

IN SCHOOLBOY PLAY

Upper Classes Open This Week

By The Associated Press

Abilene, aiming at a third straight championship and looking quite capable of winning it, meets highly rated San Antonio Edison in the feature game of football opening in the upper classes of the Texas Interscholastic League this week.

The mighty Eagles are riding a 23-game winning streak and are expected to surpass the record for the higher divisions—the 29 straight set by Lubbock several years ago.

Classes AAAA, of which Abilene is champion, and AAA, whose king is Port Neches, open Friday and Saturday with 112 games.

Headline contests send Baytown to Houston to battle Lamar, Houston Reagan to Corpus Christi to meet Ray, Galveston to Tyler, Dallas Sunset to Odessa and Lufkin to Palestine.

A game matching a newcomer to Class AA with a Class AAA team—Deer Park vs. LaMarque—will also be watched with interest. Deer Park, twice champion of Class A, moves into the next class and will try a team in an even higher division than that.

The Reagan-Ray game might be the biggest test of strong teams. The former looks like the power of Houston, and Ray is back with the usual title contender.

Port Neches' opening game sends it against Bryan, a top-rated Class AAA outfit.

QUARTERBACK OFFICERS—Pictured is a portion of the Snyder Quarterback Club officers elected at the club's first meeting of the year Thursday. Dan Cotton, second from right, was elected president. From left to right, the officers shown are Blue Lowery, Bob Crowell, Bill Brown and Doc Weaver, all board of directors; Cotton, and Arel Favor, board of directors. Not shown are F. G. Roefer, vice-president; Kenneth Snyder, secretary; Charles Hauser, treasurer; and Wacil McNair, board of directors. (Lee Watson photograph)

Swink, McDonald, Luppino Due For Another Big Year

By BOB HOOBING
The Associated Press

All-Americas Jim Swink and Tommy McDonald and Arizona's Art Luppino — typifying college football's increased emphasis on the running game—lead a bontiful crop of halfbacks into the 1956 season.

Battles for national recognition among players will be intense again this year.

But in this era of ball control offenses, ball carriers of the Swink - McDonald - Luppino mould hold precedence.

Swink, Texas Christian's rock 'n' roll runner, confounded tacklers to the tune of 125 points as a junior last fall. His 1,283 earthbound yards earned him second place among the major college ground gainers and third in total offense.

Dive Master

As the prime mover in defending national champion Oklahoma's split-T blitzkreig, McDonald is master of the dive, the slant and the sweep. In '55, Tommy was third in the nation in scoring (96 points), 11th in rushing (702 yards for a 6.82 average), 14th in total offense (967 yards) and ninth in punt returns.

McDonald completed an amazing 17 of 24 passes for 265 yards on the pitchout-option, but the aerial weapon was used sparingly and was made possible only by McDonald's efficiency afoot.

In an unparalleled performance, Luppino has led the country in rushing two successive seasons. As a senior, the "Cactus Comet" needs only 169 yards to surpass Alan Ameche's all-time college career record of 3,212 yards.

Tennessee Terror

John (Drum) Majors, the Tennessee Terror, Clemson's brilliant Joel Wells and Oregon's scotter, Jim Shanley, are other returnees from the top ground gainers of '55.

Most observers who have seen him in action agree that Jimmy Brown of Syracuse should be the equal of any in the autumnal madness ahead.

Clarence Peaks and Walt Kowalczyk of Michigan State form one of the most potent halfback combines in recent years. And Oklahoma boosters are eager to watch Clendon Thomas teamed with McDonald. As a sophomore operating with the Sooners' second unit last year, Thomas averaged 6.83 yards a carry.

Jack Pardee is the key to the rejuvenated Texas Aggies as is Don Bosseler to Miami's full-blown Hurricanes. Jim Bakhtiar the Iranian Bull from Virginia, Tom Selep at Maryland, Bobby Dougherty of Kentucky, Tennessee sophomore Carl Smith and Ron Quillian of Tulane also demand special attention.

Grant Wins National Tennis Tournament

FOREST HILLS, N. Y., Sept. 8 (AP) — Bryan (Bitsy) Grant of Atlanta, whose powder-puff shots carried him to high national ranking in the 1930's, won the senior championship in the National Tennis Tournament today by defeating Phil Hanna, New York singer, 7-5, 6-4.

Hanna, the defending champion, succumbed to the relentless retrieving tactics and chop strokes which once cut down such giants as Ellsworth Vines and Don Budge.

The pint-sized Grant defeated Vines, then the world's No. 1 amateur, in the quarter-finals of the Nationals in 1933 and downed Budge in the quarter-finals in 1935. Bitsy is 46.

Two Of Hog Backs Hurt

FAYETTEVILLE, Ark., Sept. 8 (AP)—Two first-string University of Arkansas backs were injured seriously today in a rough two-hour scrimmage at Razorback Stadium.

Halfback Don Horton, a deceptive 175-pounder who won a starting berth as a sophomore last year, suffered a broken collarbone and will be unable to play for at least two months.

Co-captain and quarterback George Walker limped off the field with torn ligaments in his right knee.

Dr. Coy Kaylor recommended to head coach Jack Mitchell that Horton be held out the entire year. Dr. Kaylor said that there was some internal bleeding in Walker's knee and the seriousness of his injury had not been determined.

Walker, one of the stars of the 1954 Arkansas Cotton Bowl team has started every game the past two years. Although only a sophomore in 1954, Walker was the leader of Bowden Wyatt's single wing champions.

4 reasons why MASSAGIC Air Cushion Shoes are America's most comfortable shoes

Only Massagic Air Cushion Shoes give you all these PATENTED built-in comfort features

● Just look at the exclusive Massagic features that actually keep you walking on air. And cast an eye at the smart, new styling. Then walk in for a try-on . . . and you'll walk out in America's most comfortable shoes.

Tan Moccasin Type Blucher

15.95 to 18.95

OWENS SHOE DEPT.

your Kitchen is BIG enough

for a KitchenAid THE FINEST MADE

AUTOMATIC DISHWASHER!

Don't let kitchen size cramp that urge for an automatic home dishwasher. KitchenAid Home Dishwashers can fit right into any kitchen. Three feature-packed models answer any problem of size or space. The KD-10 is designed for built-in, under-counter installation . . . can be installed right into existing cabinet space.

The KD-20 is a self-contained unit that can be set up anywhere in the kitchen.

The KD-30 is a combination modern cabinet-sink and dishwasher . . . can be set right in place of your present sink.

All models incorporate the famous KitchenAid features . . . front opening . . . front loading . . . Hobart *revolving wash principle* that assures most complete most thorough coverage . . . powered water rinsing . . . separately powered hot air electric drying. To see how you can have tableware washed and dried sparkling clean automatically, see—

KitchenAid The Finest Made

KitchenAid Division • THE HOBART MFG. CO. TROY, OHIO

World's Largest Manufacturer of Food and Kitchen Machines

ROE HOME & AUTO SUPPLY

2207 Ave. S "Selling Through Service" Dial 3-3402

For College Students Only . . .

A back-to-school bargain

A subscription to The Snyder Daily News is the ideal gift for the college student away from home. He won't want to miss all the timely Daily News features and local news. And, now you can save $ $ $ by taking advantage of our special back to school offer.

A letter from home every day

Any student away at school will welcome a letter from home every day. And, the Daily News can be that letter—bring him news of his friends, neighbors, and classmates. Any college student will want to know what's going on back in his home town. And, the best source for that information is the home town newspaper—The Snyder Daily News.

The Snyder Daily News
Box 497, Snyder, Texas
Circulation Department

Back To School Offer
Entire School Year
(Sept. 1st through June 1st)
$6.95

I enclose $6.95 for which please send The Snyder Daily News to the student below for one full school year in accordance with your special back-to-school offer.

Name .....

Address .....

.....

Town ..... State .....

This offer good by mail to any student at any address in the U. S. A.

Mail this coupon today . . .

So, why not fill out and mail the coupon at the left? Or, just dial 3-5486 and ask for the circulation department. You'll make possible hours of reading enjoyment for that student away from home.

The Snyder Daily News
"Your Hometown Newspaper"

INTEGRATION IN COACHING RANKS—Lance Cudjoe, former Oklahoma Negro college and Harlem Globe-trotter basketball star, has been named football and basketball coach of a predominantly white team in Oklahoma City. He is shown here with his first-string football squad members.

Hermleigh Breezes To 32-13 Win Over Coahoma In Debut

By BUCK FRANCIS

HERMLEIGH, Sept. 8 — Hermleigh's bulky Cardinals, after overcoming an early case of fumbleitis, rolled to a 32-13 victory over the Coahoma Bulldogs in the season grid opener for both teams before a near capacity crowd of 1,500 fans here Friday night.

The Cardinals spotted the Bulldogs a 7-0 lead in the first quarter before roaring back in the final three periods for the victory.

Robbie Robinson, Bill Mac Davidson and Morris Light, Hermleigh's three veteran backs led the Cardinal comeback.

Robinson didn't get into the scoring act but it was his passing that finally threw the Cardinal offense in high gear.

Light scored three touchdowns for the Cards with Dividson accounting for the other two. Davidson booted the two extra points.

Coahoma had things well in hand through most of the first half until Robinson unlimbered his pitching arm midway in the second period.

Robinson's passing accounted for one touchdown and set up another in the second period that saw Cardinals take the lead, 13-7, at halftime.

The first Card touchdown came on a 35-yard Robinson-to-Davidson pass combination that put the ball on the Bulldog 12. A few plays later Davidson went over from the 2. Davidson then booted the extra point to deadlock the count.

Robinson then set up the Cards' go-ahead TD when he intercepted a Bulldog pass with less than two minutes to go in the first half. The interception put the Cardinals in business on the Bulldog 40 from where Robinson chunked a perfect pass to Light for a touchdown. Light snared the pass on about the Coahoma 10 and raced over easily.

Coahoma had scored its touchdown in the first quarter on a 40-yard run by Ben White.

Robinson continued to be a thorn in the Bulldogs' side in the early moments of the third when he blocked a punt on the Coahoma 35. Robinson then hit Davidson with a pass to the Coahoma two from where Light plowed through for the TD. Davidson's conversion made it 20-7.

A Coahoma fumble set up Hermleigh's fourth touchdown. The Cards took over on the Bulldog 12 on the fumble and Light went over from the one.

Coahoma got within striking distance in the fourth quarter when White climaxed an extended drive with a two-yard line smash that cut the Hermleigh lead to 26-13.

But Davidson put the game on ice for the Cards midway through the fourth with a scintillating 60-yard dash after picking up a fumbled lateral.

Donald Calvert, T. J. Hillis and Jerry Gannaway stood out in the Cardinal line.

Hermleigh goes to Aspermont in its next game Friday night.

Score by periods in the Card-Coahoma game:

COAHOMA	7	0	0	6—13
HERMLEIGH	0	13	13	6—32

Scoring: Touchdowns — Hermleigh-Light (3), Davidson (2). Coahoma — White (2). PAT — Hermleigh — Davidson (2); Coahoma — White.

McMurry, ACC In 24th Tilt Saturday

ABILENE, Sept. 9 — (Spl) — Football fans in this West Texas pigskin capital will have one of their richest grid menus of the season served first this year, when the ACC wildcats and McMurry Indians collide at 8 p.m. Saturday, Sept. 15 in Fair Park Stadium.

A capacity crowd of 10,000 is expected for this 24th renewal of the crosstown feud between Abilene Christian and McMurry.

ACC will be out to break a two-year victory drought in the series. McMurry hopes to bring the overall record into closer balance. The Wildcats have won 13 and the Indians 10 since it began in 1930.

McMurry has won each of the last two encouters by narrow margins of 13-6, and the outcome of this year's contest appears to be another toss-up. Although the count of returning lettermen favors the Wildcats 19 to 12, McMurry will be able to field a starting eleven reportedly equal to last year's Tribe in size, speed and experience.

Tentative starting lineups of the two teams average an almost identical 190 pounds per man.

Both McMurry and ACC are guided by new coaches who will be getting their baptism of fire Saturday night. ACC's J. W. (Nick) Nicholson is pitted against McMurry's Tommy Ellis.

Nicholson, 30, has been highly successful for the past four years at Freeport High School. The 32-year-old Ellis served a six-year apprenticeship at Winters and Merkel high schools before he came to McMurry last year as assistant to Doug Cox. Ellis moved up when Cox resigned last spring.

The McMurry-ACC contest, generally a mid-season highlight in Abilene's football fare, has served as the season opener for both teams on only three previous occasions. McMurry won it 3-0 in 19-32, and ACC triumphed 6-0 and 20-6 in 1940 and 1941.

Birdie Gives Alex Credit

ST.LOUIS (AP) — Birdie Tebbetts, manager of the surging Cincinnati Redlegs, today tabbed Alex Grammas as one of the reasons his club has moved into the National League pennant fight.

"He's made a big difference in our ball club the last three weeks since we've been using him," Tebbetts said.

The 29-year-old golden Greek had a big part in the Redlegs victory over the leading Milwaukee Braves Wednesday, getting three hits, scoring two runs and driving in four.

"They've got to admit now it's a three-team race," Tebbetts said, "and we have a chance. Up to now nobody even mentioned us. Well, the ugly ducklings have invited themselves into a party."

Birdie isn't concerned because of his club's remaining games are on the road.

"The schedule means nothing when you have only 20 games," he said. "Now it's a case of our staying hot. I've maintained all along the team which can put together a sizeable winning streak from now on will win it. I still say it. I hope it's us."

Brewer Gets Four Hit Win For Sox

BALTIMORE, Sept. 8 (AP)—Tom Brewer hurled a brilliant four-hitter at the Baltimore Orioles tonight as Boston took a 2-1 series edge from the Birds, 6-1.

Ward In 3rd Year On Tiger Staff

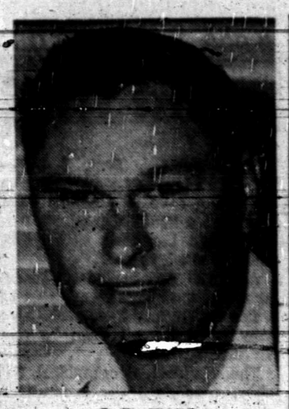

J. P. WARD

J. P. Ward Tiger Freshman football coach, is beginning his 8th year in the coaching profession this fall.

The 1956 season will mark Ward's third year as coach here. Prior to coming here, Ward was assistant to Fegan (Moon) Mullins at Anson four years and head at Vega two years.

Ward, in addition has been the head basketball coach at Anson, Vega and Snyder High School all eight of his previous years of coaching.

Ward, a 1948 graduate of Hardin-Simmons, has done right well with the Tiger freshman gridders. In the two seasons he has handled the Frosh team here, the Freshman have won 16, ost one and tied one.

The 1954 Tiger Freshman went unbeaten but was tied once in eight games. Last year the Frosh posted a 9-1 record.

Ward's football career began at Anson High School in 1939. Ward earned three letters in both football and basketball at Anson. He played under Coach C. B. Rowland an ACC grad and who is now coaching at Alvin.

While playing football at Anson, Ward played on two teams that met Snyder High School. Anson won 26-7 in 1941 while Snyder won 13-7 in 1942, Ward's senior year.

Ward played end throughout his schoolboy career and was team captain his junior and senior years. He was named on the Second All-District team his senior year.

Ward also was the basketball team captain his final two years at Anson. Anson advanced to the finals in the district tournament in Ward's junior year before losing to Abilene, 40-34.

Abilene went on to capture the regional title and to the state finals before bowing to El Paso High in the state title game, 27-20.

Ward entered the Army Air Corps in October, 1942, for the duration of World War II. He was discharged in January, 1946, with a buck Seargent rating.

Ward entered Hardin-Simmons at mid-term in 1946 and graduated in the summer of 1948. J. P. played on the Cowboy basketball team two years but did not play football.

J. P. returned "home" following his graduation from H-SU to assume the assistant duties in football and head duties in basketball at Anson High School.

Anson's 1951 football team reached the state semi-finals before losing to Arlington.

Ward's basketball teams at Anson won the district in 1950-51, was second in 1949-50 and third in 1948-49.

Ward left Anson at mid-term in 1952 to assume the head coaching duties for both football and basketball at Vega.

Vega, under Ward's tutorship was third in district in both basketball and football in 1952-53 and second in each sport in 1953-54. The '54 Vega football team dropped a close 16-13 decision to Stinnett for the district title.

From Vega Ward came to Snyder in the fall of 1954 to take over head basketball duties and freshman football coach.

Ward's Tiger basketball teams finished second in district in 1954-55 and tied for 5th in the tough nine-team District 1-AAA the past winter. The Tiger cagers last year played perhaps the school's toughest schedule of all time but managed to break even for the season, winning 13 and losing 13.

Among the Tigers' fetes last year was winning the 16-team Howard Payne Invitational tournament.

J. P. and his wife, Jamie, are the proud parents of four children, three boys and one girl. The boys are Glenn, 10, Benny, 5, and Ronald, 4. The daughter is Donna, 8.

The Wards reside at 3200 Hill Ave, where they bought upon moving to Snyder.

TCU Gridders Hold Scrimmage Session

FORT WORTH, Sept. 8 (AP) — Texas Christian gridmen scrimmaged for more than two hours this afternoon with the No. 1 unit showing the expected domination of the proceedings.

The first eleven, after a slow start, moved well agrainst the third and fifth teams. First "touchdown" came on a 60-yard tackle dive burst by Jim Swink, the all-America halfback.

Quarterback Chuck Curtis also passed to Swink for 55 yards and another score.

The second teem's Delzon Elenburg at quarterback, Buddy Dike at fullback and Harold Pollard at right end were outstanding in the session.

Stamford In Easy Victory

By The Associated Press

Stamford's Bulldogs, defending Class AA champions, showed they were ready for another whack at it as they featured the opening of Texas schoolboy football with a crushing 46-12 triumph over a well-rated Quanah.

The Bulldogs led the big field of Class AA and A in the start of the season Friday night by racking up their sixteenth straight victory.

Down in Class A Stinnett, the 1955 runner-up, [illegible] once more with a 37-7 thumping of Clarendon.

There is no Class A defending champion since Deer Park has won the A Title two years in a row before moving up for a try at Stamford's glory.

Some of the outstanding results of Friday night included Brady's 14-0 victory over Ballinger, the fall of Class AA Ranger before Class A Merkel 6-0, a 20-12 victory by Class A Glen Rose over Class AA Granbury and the upset of AA Electra by Iowa Park of Class A, 20-13.

In East Texas, Atlanta whipped Mt. Vernon 32-13 to show the team is very strong. Mt. Vernon always has a good club.

Class AAAA and Class AAA don't swing into the gridiron campaign until next week.

Gail Grabs Opener, 18-14

GAIL, Sept. 9 — The Gail Coyotes rallied for a 18-14 victory over Union in their season debut here Friday night, scoring their winning touchdown with two minutes to play.

Ruben Vaughn, 148-pound junior tailback, sparked the Coyote victory by scoring all three Gail touchdowns.

Vaughn scored on runs of 15, 10 and 1 yards, the latter for the winning touchdown. Vaughn had set up the winning TD a play earlier on a 30-yard scamper.

Union led 7-6 at halftime and 14-12 at the three-quarter mark.

Gail coach Eddie James praised his entire defensive unit with Wilson Walker listed as possibly with the best performance on defense.

Gail hosts Ira here next Friday in its next game.

Frank Robinson, slugging rookie left fielder for the Cincinnati Reds, played basketball with All-America Bill Russell when both attended McClymonds High in Oakland, Calif.

Formal Opening Of Sallies' Dining Room

TODAY

1707 - 25th St.

—SERVING—

11 A.M. TO 2 P.M. SUNDAYS

11 A.M. TO 2 P.M. AND 5 P.M. TO 9 P.M. WEEKDAYS

—Family Style Meals Only—

Men's Dress Shoes

Arch Supports • Appliances

ORDON'S SHOE SERVICE

Across from Palace Theatre

I Wish To Thank Everyone!

. . . For the courtesies and business that has been extended me and my employees at the Bickerstaff Buick Co.

I regret leaving my friends and customers, but other business interests require my full time attention.

Joe Williamson, who has bought the Buick Agency, is well qualified to give the best of service to all my former customers.

Visit Joe . . . He will always give you a fair deal.

Bob Bickerstaff

Bickerstaff Buick Co.

Name of Buick Agency Is Now Joe Williamson Buick Co.

NOTICE—We have added another barber for your convenience. Sam Hailey who is a first class barber with 15 years experience, and he invites you to come in and get acquainted. Others shown are: J. W. Patterson, second chair; Jim Gardner, third chair.

Leroy Jones, shineboy, still giving the best shines in town!

They all invite you to come in and visit them any time. It is a pleasure for them to serve you.

CITY BARBER SHOP

Open 8 to 6 Weekdays—8 to 7 Saturdays

CLOSED MONDAYS

Next door to Snyder National Bank

THE REAL McCOYS

MAW! RECKON WE BETTER GIT SIS INSURED-AGIN' THEFT WITH—

Hugh Boren & Son

Insurance Agency

N.W. Cor. Sq. Phone 3-3651

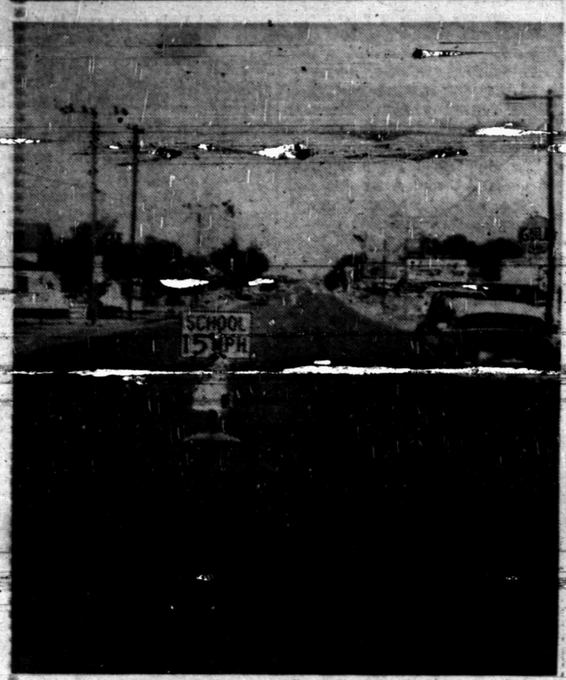

WARNING SIGNS UP—New school zone speed limit signs have been placed along Twenty-fifth and Twenty-sixth Streets to slow traffic to 15 miles per hour in the zones. The signs have a life-size drawing of a school child below the speed limit sign. The new speed limits will be strictly enforced in the new speed zones, Travis L. Steele, police chief, said. (Lee Watson photograph)

HOSPITAL NOTES

The following admissions and dismissals at the two Snyder hospitals are only those whose names have been released by the hospital.

ADMISSIONS: Mrs. Roy Glidden, General Delivery; Larry Wayne Carter, Box 1192; Mr. Henry Hood, 209 Thirty-fifth; and Patricia Massingale, Route 1.

DISMISSALS: Mr. Ed Bartow, Snyder; Mary Nell Mosley, Ira; and Mrs. Nina Davis, 2308 Fortieth Street.

COGDELL MEMORIAL

ADMISSIONS: Berta Botllo, Box 1678, Snyder; Bill Townsend, 1106 Avenue R; Ena Carroll, Box 1498, Snyder; David McIntosh, Knapp, Texas; and Lois Popnoe, Route 3.

DISMISSALS: Mrs. Lois Bennett, 3790 Highland Drive; Mrs. Flo Barnes 2506 Avenue F; Mrs. Vesta Smith, 1803½ Thirty-ninth; Mrs. Nadine Groves, Route 1; Mrs. Gene Shiflett, 2409 Twenty-eighth; Archie Hilliard, 2806 Avenue Y; Mrs. Flora Ralston, 1909 Coleman; C. E. Tarter, 208 Twenty-ninth; Mrs. Bobbie Hargrove and baby, Snyder; Mrs. John Flippen and baby, Snyder; Mrs. Consuela Rios and baby, Gen. Del.; and Mrs. Juanita Cox, Route 2.

BIRTHS

Mr. and Mrs. Ed Kerley, 1913 Thirtieth Street, announce the birth of a son, born Thursday, 7:30 p.m., at Root Memorial Hospital, Colorado City. He weighed seven pounds, three ounces.

Robinson Is Fined On Check Charge

Robert R. Robinson, Jr., 32, of Snyder, pleaded guilty in county court yesterday to a charge of swindle by worthless check.

Robinson was fined $48.50, including costs, by Judge Edgar Taylor. He was arrested the day before by the sheriff's department.

8,000 YEARS OLD

Old Indian Remains Found

WASHINGTON, Sept. 8 (AP) — Archeologists cutting down through a site in Alabama have produced a "culture profile" tracing Indian life back 8,000 years into the stone age.

As the diggers picked out bones, weapons, tools and even traces of a fire that burned 8,000 years ago, they rated Russell Cave "a major discovery."

The National Geographical Society, conducting the excavations with the Smithsonian Institution, said "from the time the North America has yielded such a detailed record covering so long a time span."

Beoause these ancient cave dwellers covered their litter with fresh layers of earth, the record of their lives could be read like the rings of a tree, simply by digging downward.

The archeological find on a farm near Bridgeport, Ala., near the Tennessee border, was made by four amateurs—members of the Chattanooga chapter of the Tennessee Archeological Society.

Led by Smithsonian archeologist Carl F. Miller, the digging now has reached the 14-foot level. Charcoal found there from a manmade fire has been dated by Radioactive Carbon 14 as being about 8,160 years old.

At the six-foot level, they found the skeleton of a cave Indian who lived about 4,000 years ago.

Also uncovered were stone arrowheads of the woodland period, roughly from 1000 A.D. back to 1000 B.C., spearheads and knives, pottery fragments showing gradual changes in hardness and decoration, and a grassifiber basket filled with small charred seeds.

Near the 14-foot level, projectile points from the earliest archaic period were found. A pierced stone was identified as part of an "atlatl," a primitive spear-throwing device. The names comes from the Aztecs.

Even more primitive treasures are expected as the downward probing continues.

Hamblem To Reopen His Office Here

Dr. John Hamblen will reopen a dentist office here after a two-year tour of duty in the army. His offices will be in the same location they were for five years prior to his military service.

The offices are at 2801 Avenue T, in the building occupied by Dr. Hamblen for five years prior to his entering the Army two years ago, and in the offices occupied by Dr. Dean Strack, dentist, during Hamblen's absence.

While in the Army Hamblen served 14 months of the two years as dental surgeon for the 5th Division at Munich Germany where he was in charge of dentistry for 14,623 men of the division.

His family spent 12 months as residents of Munich with Hamblen there.

The family is temporarily making their home here at 2808 Avenue T. Members of the family are the parents, John David Hamblen, Jo Ann Hamblen and James Henry Hamblen.

The remainder of Hamblen's military duty was spent at Fort Ord, Calif., where he will receive his discharge in one more month. In the meantime he will operate his office here during terminal leave from the base.

Dr. Strack has not announced his plans.

Loan Made For Million

HOUSTON, Sept. 8 (AP)—An official of the Sealy-Smith Foundation in Galveston said today the foundation has loaned one million dollars to Roy Hofheinz, former Houston mayor.

A deed or trust filed here included Hofheinz' home and other Harris County property as security. The loan, at six per cent interest, is to be repaid in five years.

John McCullough, chairman of the foundation, said he does not know Hofheinz' plans.

The Houston Chronicle said associates of the former mayor have made recent inquiries about land purchases in the Lake Houston area northeast of Houston.

McCullough said the foundation is a non-profit charitable organization created in 1926 under the will of John Sealy. All profits go to the University of Texas Medical Branch in Galveston and the John Sealy Hospital there. Current value of the foundation has been estimated at above 25 million dollars.

Cook Pays Fine On Check Charge Here

A fine of $33.50, including costs, was paid in county court yesterday by Kenneth Cook of Snyder.

Cook pleaded guilty to a charge of swindling by worthless check.

Are Your Household Goods and House Adequately Covered In Case of Fire?

Worthington Insurance Agency

Phone 3-3352

1923 24th St.

Snyder

Dr. John H. Hamblen

Announces

The Reopening Of His Practice Of General Dentistry At

2801 Aveue T

Phone 3-3162

SPECIAL INTRODUCTORY OFFER!

On This New 1957 Model

TAPPAN

WITH LIGHT & TIMER

PLUS

5-PC. MATCHED SET OF FINE REVERE WARE

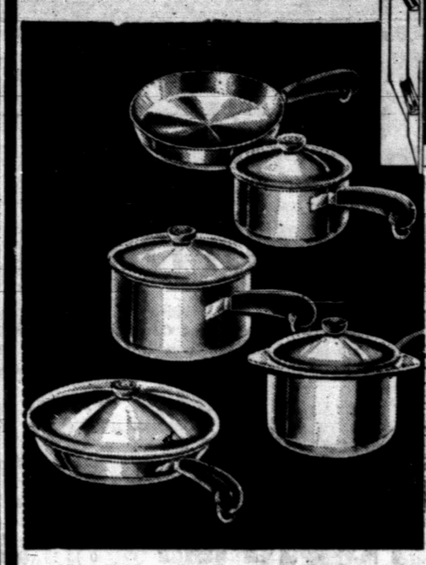

If you've been waiting for a value-packed range, this TAPPAN is your answer to a dollar-wise investment! Only TAPPAN can give you so many features at so low a price! Trade in your old stove now!

MODEL S75 TAPPAN, WITH LAMP & TIMER . 179.95

5-PC SET OF REVERE WARE 40.00

TOTAL VALUE . 219.95

YOU PAY ONLY 179.95 PLUS OLD STOVE

EASY CREDIT TERMS

WITH ALL THESE SUPERB NEW FEATURES:

- DIVIDED TOP HAS PLENTY OF SPACE FOR BIG UTENSILS
- SPACIOUS 17" OVEN WITH THICK INSULATION ON ALL SIDES.
- LARGE ROOMY STORAGE COMPARTMENT WITH SHELF.
- SWING-OUT BROILER HAS ONE PIECE PORCELAIN BROILER PAN.
- DURABLE TITANIUM PORCELAIN EXTERIOR FINISH.
- FLEXO-SPEED OVEN WITH LOW TEMPERATURE WIDE FLAME BURNER.

Barrow Furniture Co.

2112 - 25th Street

We Need Your Old Furniture!

33⅓% Discount For Your Old Furniture On TRADE-IN

● Bedroom Suites ● Living Room Suites ● Dining Room Suites ● Breakfast Room Suites

If you need new furniture . . . don't miss this one . . . It means Real Savings for you!

1/3 Down and 3 Months To Pay With No Carrying Charges

$10 For Your Old Mattress Or $10 For Your Old Springs On A New Mattress And Box Springs

If you don't have old furniture to trade we will give you a reaonable discount

LARGE STOCK OF ROLL CARPET

If You Own Your Home Nothing Down, 3 YearsTo Pay!

BARROW FURNITURE CO.

2112 - 25th Street

ER!
een waiting
ve-packed
TAPPAN is
wer to a
investment!
AN can give
ny features
price! Trade
stove now!
.95
.00
95
5
PLUS OLD
STOVE
ERMS
ES:
PORCELAIN
WITH LOW
FLAME

THE SNYDER DAILY NEWS

VOL. 7, NO. 113 SNYDER, TEXAS, SUNDAY, SEPTEMBER 9, 1956 SECTION B

Two new women school teachers in the Snyder School system this year are Mrs. Mary Phy, left, and Miss Dolores Watts. Mrs. Phy teaches third grade in Central Elementary School and Miss Watts the first grade in West Elementary School. Mrs. Phy's husband, Edwin G. Phy, is a new English teacher at Junior High School, and the couple's son, Eddie, is a seventh grader here.

Two of the 35 new school teachers Snyder and the Snyder school system is welcoming this week are shown above. At left is Miss Mary Kelso, language arts teacher in the Junior High School, who was graduated last spring from North Texas State College, and at right is Mrs. Merrian Wise who teaches art and English at the senior high school. Both Mrs. Wise and her husband, C. W. Wise, are new teachers at high school here. (Lee Watson photograph)

Snyder Welcomes New Teachers

Three new teachers in the elementary schools in Snyder are pictured above getting acquainted at West Elementary School. They are from left: LaVerne Taylor, first grade teacher at East Elementary School, Bobbie Milburn and Carol Sue Dunnagin, both second grade teachers at West Elementary School. The large number of new teachers made it impossible to picture even all the new women teachers in the Snyder schools. A feature is planned on the new Northeast Elementary School which will picture its almost all-new staff.

Faydell Harr, left, is a new third grade teacher, Sydney Henderson, center, is a new second grade teacher, and Marcia Holcomb, right, new librarian, all of the staff of the West Elementary School. Northeast Elementary School has 11 teachers new to Snyder, the high and junior high schools have five each, West Elementary has seven, East Elementary two, and Central Elementary three. There are also two new teachers in Lincoln school.

WILL WED SEPTEMBER 23—Mr. and Mrs. E. W. Green, 3011 Fortieth Street, are announcing the forthcoming marriage of their daughter, Betty Joyce, to Haskell Monroe Franks, son of Mr. and Mrs. Harper Franks, 101 Elm Street. The wedding will be at 5 p.m. in the Twenty-fifth Street Church of Christ.

WOMEN'S CALENDAR

TUESDAY

Women Culture Club luncheon, 1 p.m. at Village. Mrs. J. W. Clawson hostess.

Jayceettes meet at 7:30 at the Village.

Atheneum Study Club, friendship luncheon, 1 p.m. Mary Lynn's Tea Room.

Order of Eastern Stars Officers practice, 6:30 p.m. at Masonic Hall.

Order of Eastern Stars Study Club, 8 p.m. with Mrs. J. D. Crane, 3809 House Avenue, Humble Camp.

WEDNESDAY

East Elementary P-TA 3:45 in school auditorium.

Circle meetings Trinity Methodist Church, Rebecah Circle with Mrs. Frances Pitner, 3011 Avenue D, 9:30 p.m.

Helen Clemmer Circle with Mrs. Maurine Herod, Camp Spring Road, 9:30 a.m.

Tri Community Home Demonstration Club, with Mrs. J. W. Coffee, Northeast of city, 2:30 p.m.

THURSDAY

Snyder Twilight Garden Club, 7 p.m. Hilander Banquet Room.

University Women dinner 7:30 p.m. First Presbyterian Church.

FRIDAY

Opti-Mrs. Club meets at 12 noon at the Village.

Ladies Golf Assn. meets at Country Club. Tee-off time 8:30 o'clock

Esther Circle meets at 10 a.m. at the Northside Baptist Church.

El Felite 42 Club, 3 p.m. with Mrs. J. P. Avery, 3208 Avenue V.

To Receive Pin

Mrs. Sadie J. Longbotham, a clerk at the Lone Star Gas Co., was notified this morning that she will receive a five your service pin. Mrs. Longbotham lives at 28-05 Avenue V and was one of 31 employees in Texas receiving the award.

Fluvanna Students Elect Council, Class Officers

Officers of the student council and of various classes were elected last week by students of the Fluvanna schools, according to L. M. Dawson, superintendent.

Chosen to head the student council was J. V. Evans, while vice-president is Rex Pylant, secretary is Jaqueline Martin, treasurer is Judy McDaniel, and Janice Anderson is reporter.

Chosen as members of the council representing classes were Royce Holder, senior; Troy Evans, junior; Buster Lemons, sophomore; Dorothy Miller, freshman; Glen Robertson, eighth grade; and Billy Don Kingston, seventh grade.

Cheerleaders were also elected by the student body. They are Jaqueline Martin, Ann Miller, Morris Browning, and Rodney Summers.

Senior class officers are Kenneth Kellner, president; J. V. Evans, vice-president; Rex Pylant, secretary; Boyce Holder, reporter; Leslie Burrow, treasurer; and Vernon Browning, paper staff representative.

Officers of the junior class are Victor Fulford, president; Darlene Lemons, vice-president; Jaqueline Martin, secretary; Albert Hataway, treasurer; Judy McDaniel, reporter; and Gene Smith, paper staff representative.

Those for the sophomore class are Morris Browning, president; Hylen Blair, vice-president; Ethel Glover, secretary-treasurer; Buster Lemons, reporter; and Miles Eckert, paper staff representative.

For the freshman class, officers are Ann Miller, president; Jeff Martin, vice-president; Betty Pylant, secretary-treasurer; Janice Anderson, reporter; and Dorothy Miller, paper staff representative.

Eighth grade officers are Barbara Miller, president; Harvey Boulware, secretary; Nelda Evans, treasurer; and Bill Patrick, reporter. Those for the seventh grade are Darlene Pate, president; Shirley Stansell, vice-president; Anna McDaniel, secretary; and Marian Burrow, reporter.

Also chosen were members of the annual staff from junior and senior classes, which sponsor the annual. They are J. V. Evans, editor; Jaqueline Martin, business manager; Rex Pylant, sports editor; Judy McDaniel, subscription manager; Kenneth Kellner, advertising manager; and Darlene Lemons and Leslie Burrow, assistant editors.

Miss Scott Visits Here

Miss Myrtle Scott, daughter of Mrs. S. A. Scott, 3009 Avenue C is spending a few weeks in the home of her mother. Miss Scott attends Hardin-Simmons University in Abilene.

Miss Jean Narikiyo accompanied Miss Scott home for a few days visit here. Miss Narikiyo is from Hawaii and is a senior, majoring in education at Hardin-Simmons.

On Monday evening Miss Narikiyo prepared her native Japanese dinner and served to the following guests: Lareta Johnson, Sophia Zeck, Beverly Scott, Myrtle Scott and Mrs. Scott.

Miss Narikiyo left Thursday to return to Abilene. Miss Scott will visit a few more weeks with her mother and report back to Hardin-Simmons Sept. 20 for the fall semester.

NEWS FROM FLUVANNA

By MRS. M. A. GLEGHORN

Mr. and Mrs. John R. Hunnicutt and son of Ozona, visited his parents, Mr. and Mrs. Jack Hunnicutt over the weekend. Also visiting in the Hunnicutt home was Jackie Ray of Denver City.

Mr. and Mrs. H. E. McIntyre and Don of Abilene, spent the Labor Day holidays here with her parents, Mr. and Mrs. B. B. Forehand and other relatives.

Mr. and Mrs. V. L. Rex and Janet Chick of Abilene, Mr. and Mrs. Bill Evans and children of Snyder visited Mrs. Millie Gleghorn Sunday.

Mr. and Mrs. Marshall Gleghorn and Janie visited in Abilene and Clyde over the week-end with Mr. and Mrs. J. N. Holder and Mr. and Mrs. J. A. Reiger and other relatives.

Mrs. Neil Holder, Mrs. Bob Jennings, Mrs. Fred Williams, Mrs. H. E. McIntyre and Don and Mrs. B. B. Forehand visited Mr. and Mrs. Carlyle Russer and Sue, and Mrs. Jerry Tucker and sons in Littlefield Sunday afternoon.

Deton Simmons left Tuesday for Benton, Arkansas, where he will visit his brother, Lee Simmons and family.

Mrs. Dan Blair, Pyles and Dan, visited Mr. and Mrs. Clint McCowen in Snyder last Sunday.

Mr. and Mrs. Charlie Hunnicutt and Mr. and Mrs. V. L. Patterson attended the horse races in Ruidoso, New Mex., last Friday.

Mr. and Mrs. Jack Thomas and children of lubbock visited his sister, Mrs Burl Belew and family last Thursday night. They were enroute to Arlington.

Mr. and Mrs. Joe Landrum, Gwen and Mike visited in Trindad, Colorado recently with Mrs. Landrum's brother, E. T. Smith and family.

Mr. and Mrs. Clint Mc Cowen of Snyder and Mr. and Mrs. Jim Cupp of Sweetwater visited Mrs. Dan Blair and family Monday.

Mr. and Mrs. W. F. Mathis visited last week with his mother, in Eagle Lake. Mrs. J. T. Boren accompanied them to Bell County to visit her sister.

Charley Bley was in Lubbock Wednesday on business. Mr. and Mrs. W. H. Jones went to San Antonio Friday to attend graduation exercises a Trinity University where their son, Wallace Jr. graduated. Mrs. D. A. Jones of Snyder accompanied them to McGregor where she will visit with relatives.

Mr. and Mrs. Edd Brown of Midland, Mr. and Mrs. B. D. Brown and children of Kansas, and Mrs. Billy Brown of Midland visited Mr. and Mrs. Mert Jones, Tuesday.

Mr. and Mrs. Mert Jones left Friday for Florida where they will visit her sister, Mr. and Mrs. Wilburn Lenoir.

Mr. and Mrs. Joe Saeger and daughter of Killeen visited Mr. and Mrs. Fud Shafer and sons over the weekend.

Mrs. A. Parker of Oklahoma City, Okla., is visiting Mr. and Mrs. T. J. Rea.

Mrs. Ed Parks and children, Clairemont Road and Mrs. Jimmy Beck and sons, Roby Highway, are spending the week with Mr. and Mrs. N. L. Beaver. Mr. and Mrs. Parks and Mr. Beck have gone to Wyoming hunting.

New Rug Machine To Clean Cottons

The most heavily soiled cotton carpet now can be cleaned without removing it from the floor, thanks to a new machine and a process that scientists label "on location cleaning," the National Cotton Council reports.

Designed to work exclusively on cotton, the machine circulates suds through the carpet pile. Unlike conventional machines, it then removes both the suds and soil from the carpet. Rug cleaners have been impressed by results obtained, and equipment manufacturers are expected to have the machine available for commercial use soon.

French - fried potatoes, taken from the freezer, usually need about half an hour in a moderate oven for heating.

President Of Federation Works On Contest Plans

Mrs. A. J. House, Yoakum, president of The Texas Federation of Women's Clubs, announced on her return from Washington, D. C. where she had attended a conference of state presidents and General Federation leaders, that plans for the launching of a new Community Achievement Contest to run from September 1, 1956 to March 1, 1958, would be presented to the TFWC Board of Directors Meeting and Conference in San Antonio, September 18—20.

The San Antonio meeting will open with an International Program directed by Mrs. Preston H. Dial TFWC International Affairs Chairman following a boatride on the San Antonio River and a Mexican Dinner.

Business sessions will begin on Wednesday morning when Mrs. E. Lee Ozbirn, Oklahoma City, Second Vice-president, General Federation and dean of departments, will conduct a clinic on the objectives of each of the GFWC Departments of work, namely: American Home, Communications, Community Affairs, Conservation of Natural Resources, Education, Fine Arts, International Affairs, Public Affairs, and Religions of the World.

At the luncheon, themed on Conservation of Natural Resource, Honorable Olin E. Culberson, Austin, member of the Texas Railroad Commission will present some 136 of the 673 commercial products developed by the petroleum industry from a "Magic Barrell." Mrs. William C. Hammer, New York City, Consumer Relations Director of the Celanese Corporation of America will discuss and display "Fabrics" manufactured from American products.

"Abundant Living Through Service", the administration theme of Mrs. House, as related to the Mental Health Study and Action Programs used in Federation work, will be developed in a conversational presentation by Dr. Harry Moore, Professor of Sociology, University of Texas and Dr. Bernice Milburn Moore, Consultant, The Hogg Foundation for Mental Hygiene, University of Texas, at the opening of the afternoon session. Resolutions passed at the General Federation 1956 Convention that relate to National legislation will be presented by Mrs George W. Ripley, Dallas, state chairman of National Legislation. The GFWC Clinic will be resumed and close with this session.

The Wednesday Banquet will honor the General Federation Officer, Mrs. Ozbirn, state president Mrs. House, Mesdames L. E. Dudley, Abilene, J. Howard Hodge, Midland, Jay Hubbard, Port Lavaca, Roy Rowntree, Houston, Van Hook Stubblefield, Westbrook, C. W. Walker, Plainview, and Miss Ethel Foster, Sterling City as members of the GFWC Board of Directors.

Following an hour's planning session on Thursday Morning a Model Institute will be conducted by the San Antonio Women's Federation.

The administration project, the Dorothy House Vieman Oriental Scholarship will receive the proceeds from a benefit luncheon, [illegible] used and a "Complete Fall Fashion Show" will be presented by Joske's of Texas.

Texas Heritage, Americanism and Friendship, special TFWC Departments will make special plans for promotion of objectives at the Thursday afternoon session. Driver Education, a must for Texas High School Students, as a Saftey means for reducing Highway Traffic Accidents, will be discussed by Miss Eudora Hawkins, Abilene, Safety Chairman. Mrs. Jud Collier, Mumford, chairman for Texas Legislation will review Resolutions passed at the TFWC Convention in Dallas calling for action of the State Legislature. Among these, is a resolution calling for revision of the laws on the status of women in (1) separate acknowledgements, and (2) the handling of property owned before marriage or acquired after marriage through inheritance or gift. The Constitutional Amendments to be voted on in November will also be discussed at this meeting.

The two-day session will close with a brilliant Texas Dinner, honoring Senator Price Daniel for two significant services to Texans and to the entire United States in the restoration of the Texas Tidelands for the benefit of Texas school children; and for his nation wide fight against narcotic traffic, leading to his sponsorship of new Federal Laws to combat the narcotic underworld. Senator Daniel will address this group.

Special group meetings at breakfast have been arranged for both mornings of the meeting for intimate discussion of the work of the specialty groups of the Board of Directors.

Club presidents have been called to attend this meeting. Others who desire to make reservations for meal functions may do so by contacting Texas Federation Headquarters, 2312 San Gabriel, Austin.

Birth Announced

Mr. and Mrs. B. R. Newton, former residents of Snyder, announce the birth of a son. He weighed 7 pounds, and was born at 4:13 p.m. September 5, at the Cowper's Clinic in Big Spring. He has been named Randy Jay.

Hermleigh's P-TA Meets

The Hermleigh P-TA met Monday night at 7:30 for their first meeting of the 1956-57 school season.

Mrs. K. B. Rector gave the opening prayer. O. B. Paty, Superintendent, introduced the new teachers and faculty members.

New officers of the P-TA include: Mrs. R. C. Young, president; Mrs. Jessie Etheredge, vice-president; Mrs. Frank Nachlinger, secretary; Mrs. Dale Hess, treasurer and Mrs. Vance Cliff, reporter.

Vocal selections were given by Twilla Jackson and Lorene Roemisch, accompanied at the piano by Sue Ann Mayo.

Refreshments of cookies and punch were served to a large attendance.

Finishes Make News In Cotton Fabrics

Chemical finishes are making news in autumn cottons. Resins make the new cottons crease and strain resistant without changing their texture of looks.

Many of the rough-textured cotton tweeds and three-dimensional cottons are chemically finished to stay fresh looking longer.

as seen in MADEMOISELLE

Urban Suburban by Moordale

the knit-look makes news

Causing a chain reaction of acclaim—fine wool tweed with an entirely new personality. It has the tone and texture of a sweater—the fashion aplomb of a modern classic. Sculptured softly in the Moordale manner. Black and white, coral, blue, green or iris. Sizes 5 to 17 $49.95

Gray's Style Shop

2407 Ave. R

Elaine Lambert

Announces

The Opening Of Her Dance Studio At 1805 - 27th Street

Classes will start Monday, Sept. 10th

Students who failed to register earlier may do so all this week

Classes In Tap, Ballet, Modern, Acrobatics and Ballroom

Adult and Junior Classes In Ballroom

the small hat . . . exquisitely detailed, with the important large hat look! One from our fabulous fall fashion collection

EXCLUSIVE Ranleigh MODEL

$7.98 Dunlap's

MILLINERY DEPT.

End Dandruff Today with Rinse Away

Now you can actually rinse away dandruff pleasantly and effectively. RINSE AWAY, the fragrant after-shampoo rinse, *controls even the most infectious cases of dandruff!* Leaves hair soft and manageable; scalp healthy and scale-free. Easy and economical to use, Rinse Away requires no in-between applications. 3-months' supply —only $1.00. No federal tax

Coupon below entitles you to generous Free Sample when presented at:

Hall Drug Co., 606 East Hgy.

Reddin's Drug Store, East Side Of Square

Snyder Drugs, West Side Of Square

FREE SAMPLE

This coupon good for one Free Sample bottle of Rinse Away. Only one to a customer.

OFFER EXPIRES _____

NAME _____

ADDRESS _____

Photo By Everett Studio

ANNOUNCE ENGAGEMENT—Mr. and Mrs. Jim Wilson, announce the approaching marriage of their daughter, Betty Lou to C. R. Fleming, son of Mr. and Mrs. C. A. Fleming, Rising Star. The marriage will take place September 27, in the home of the bride-to-be's parents.

Gay Birdsall Given Tea, Shower, Rehearsal Party

A miscellaeanous shower honoring Miss Gay Birdsall, bride-elect of Billy Kimmell, was held Friday afternoon from 3 to 5 o'clock in the Fellowship Hall of the Union Baptist Church, with Mrs. Ennis Woodson as hostess.

The refreshment table was laid with a white lace cloth over blue satin. The centerpiece was a large arrangement of deep pink dahlias. Mrs. Bobby Kimmell served punch, while Mrs. Bill Pate had charge of the cake.

Mrs. W. H. Varner sang two selections, "Somewhere Over the Rainbow" and "Melody of Love" accompanied on the piano by Miss Lanelle Woodson.

Mrs. Vernon Stipe, who was in charge of the guest book, registered 25 guests.

Miss Gay Birdsall, bride-elect of Billy Kimmell, was complimented with a gift tea in the home of Mrs. Dale Brooks, 2500 Thirty-seventh Street, Thursday evening from 7 to 9 p.m. Hostesses for the tea included: Mrs. Ennis Floyd, Mrs. Earl McDowell, Mrs. J. L. Hale, Mrs. Clifford Terry, Mrs. Clifton Tankersley, Mrs. Earl Abercrombie, Mrs. Rex Miller, Mrs. Glen Porterfield, Mrs. Wayne Smith, Smith, Mrs. John Voss, Mrs. S. T. Minor, and Mrs. Alfred Lieb.

The bride's chosen colors of blue and white were carried out in the decorative theme. The refreshment table was laid with a white lace cloth over blue satin, centered with a display of white mums, blue ribbons and greenery.

The receiving line was composed of Mrs. P. W. Birdsall, mother of the bride-to-be, Mrs. J. H. Kimmell, mother of the prospective groom, Miss Dixie Lee Kimmell, Billy's sister, Mrs. Kenneth Williamson, twin sister of Gay, and Mrs. Dale Brooks. Miss Birdsall was attired in a tailored dress of beige pongee with white flakes. She wore rhinestone accessories and a blue and white carnation corsage.

Mrs. Connie Smith presided at the registry table. Anne Porterfield and Enid Minor served the punch and cake.

Guests were entertained by Mrs. Alfred Lieb, singing "Band of Gold" and Sandra DeFore gave a reading entitled "The Bride and The Butcher". Forty guests attended.

Mr. and Mrs. P. W. Birdsall, Lamesa Highway, parents of the bride-to-be, entertained with a rehearsal party Friday evening at 7:30.

Twenty-seven guests were present.

NEWS FROM UNION

By MRS. J. B. ADAMS

Mr. and Mrs. J. E. Woodson and LaNell visited last week with relatives in Irving, Texas.

Mr. and Mrs. Mike Brown of Gladewater, Tex. visited last week in the homes of Mr. and Mrs. Garland Shaw and Mr. and Mrs. M. M. Dyer.

Mrs. Agnes McCormack had as visitors Wednesday, Mrs. W. V. Pierce, Frances and Vernon from Odessa.

Mr. and Mrs. Milton Winters and children of Hermleigh, were supper guests of the J. J. Hall's Friday evening.

Mr. and Mrs. J. O. Watson returned home Saturday from a trip to Rocky Mountain National Park in Colorado. On their way home they visited with a brother in Albuquerque, N.M.

Mr. and Mrs. J. D. Hooker and children, Rev. and Mrs. Roy Womble, and J. L. Steadman and family visited Sunday with Mr. and Mrs. Owen Miller.

Mr. and Mrs. Paris McPherson and Mr. and Mrs. Jimmy Boyd visited Sunday with Mr. and Mrs. Fred Gibson of Plainview.

The W.M.W. is to meet Monday at the Baptist Church in an all day "Week of Prayer" service with a covered dish luncheon.

Mrs. J. B. Adams visited Friday with Mrs. Ethel Adams of Hermleigh.

NEWS FROM HERMLEIGH

By MRS. OCIE VEST

Edd Pavlas and Bobo attended a Pavlas reunion at Smithville over the weekend.

Mrs. K. B. Rector is visiting her sisters at McCaully and Abilene for a few days this week.

Mark Wilburn of Wichita Falls, is here visiting with the Herman Richburgs.

Mr. and Mrs. Alford Hale spent the Labor Day weekend visiting relatives in Fort Worth.

Mr. and Mrs. Olan Culp, Sr. are in Marlin, where Mrs. Culp will enter the Marlin Sanitarium for two weeks.

Rev. and Mrs. H. P. Bishop are in Lubbock visiting a few days.

Mrs. D. Z. Hess was taken to the Young Medical center at Sweetwater, after falling and injuring her hip.

Mr. and Mrs. Lonard Harris and Terrie, and Charlene Pitcock all of Borger, spent the weekend visiting in the home of the Rev. and Mrs. James Futch and children.

Harold Brackeen was taken to Callan Hospital in Rotan this week.

The best way to remove the stem from a fresh pineapple is to protect your hand with a cloth and twist off the top.

Lace Place Mats

A new type of place mat combines elegance with easy upkeep. It's made of cotton lace with a finish that will last the life of the mat, no matter how often it's laundered in soap or detergent suds.

U. S. Design Artist May Lead The World

American home furnishings designers may lead the world in creative design within five years, says Paul Gell, leading British artist. American design may well evolve free of Italian, Oriental, or Scandinavian influence, Mr. Gell said after a recent three-month visit to the United States.

FASHION FROM OWENS— One of the most popular campus fashions—as well as an all around autumn style—will be the jacket and skirt combination modeled above for Owens Department Store by Miss Carolyn Sears. The top features the lines of a football player's letter jacket and can be worn either with or without a blouse. The skirt features the classical straight line. Both are White Stag. (Lee Watson photograph)

Living Rose Is Used In Home Furnishings

A new flower, the Living Rose, is growing in the home furnishings garden. Inspired by a new type of rose grown in Texas, it is now appearing on a number of items for use in the home.

The design being used is a single, delicate red rose scattered in a pattern on the furniture or fabric.

You will find the Living Rose design on many new home furnishings.

Library To Be Discussed In Meeting Here Thursday

An open discussion of the proposed Scurry County library will be a highlight of the American Association of University Women's first fall meeting Thursday night.

Participating in the library discussion are to be County Judge Edgar Taylor, county commissioners, and Miss Thelma Andrews, Abilene librarian. M. C. Butler of Lubbock, architect for the building, has also been invited to speak.

A chicken dinner is planned in conjunction with the meeting. Tickets, which are $1.25 per person, are available from members of the AAUW chapter. Women who are eligible for membership in the chapter are especially invited to plan to attend this initial meeting.

The meeting is to be held in the basement of the First Presbyterian Church at 7:30 p.m. Persons wishing to make reservations or secure extra tickets may contact Mrs. Macon Raine or Mrs. Billy Lee.

"We believe the open library discussion will be of definite interest to residents of the area who will be served by the library and the mobile unit," Mrs. E. A. Brooks, AAUW president, said. "For that reason, we would like to have as many people as possible participate in the discussions."

Miss Andrews, who is active in state and national library organizations as well as being a librarian by profession, will center her remarks on the services a library can offer the community it serves. Planning for the opening and expansion of the library and its services will also be included in her subject matter

Davis Tours Foundation

Gonzales, Sept. 8 — Alfred Davis, Hermleigh, Texas, is among those who recently toured Gonzales Warm Springs Foundation.

The tour takes approximately one hour. Anyone is welcome, however the administration prefers that arrangements be made ahead of time by contacting Warm Springs.

Situated on 40 acres of land at the edge of Palmetto State Park, which contains several hundred acres, the Foundation has six large separate units, including the Cullen Wheel Chair chapel and Foundation school for crippled children and adults.

There is, of course, also the large outdoor pool which, along with two smaller indoor pools, is fed by waters from the warm springs which gave the Foundation its name. Bubbling forth at 106 degrees, the water reaches the pools through gravity flow at desirable body temperature.

Cotton Belts

A "Cotton Belle" ironing board cover, recently introduced by Magla Products, features a flannel back and an easy drawstring for drum-tight fit. No pinning or lacing necessary.

Snyder Insurance Agency

WAYNE BOREN CLYDE HALL

COMPLETE INSURANCE SERVICE

1820 26th Street Phone 3-3163

P. O. Box 527 Snyder, Texas

We're headquarters for famous

BUSTER BROWNS

America's favorite children's shoes

Come in for a complete selection of famous Buster Brown shoes. We'll fit your child with the exclusive 6-point fitting plan that insures perfect fit every time.

OWENS SHOE DEPARTMENT

We're in love with a wonderful shoe:

Fiancées

You'll fall head over heels in love with Fiancees youngest, most beautiful collection this fall . . . glamorous pumps, spectators, sandals . . . strapped and strapless . . . full of fahion excitement at the most wonderful prices. $10.95 to $12.95

Yes, this fall, you may again look to OWENS SHOE DEPT. (Your fashion headquarters) for the very latest in styles, colors and heel heights.

Why not come in this week and let us help you select your new fall shoes? If you wish, we will be happy to hold your size in our lay-away department.

OWENS SHOE DEPT.

West Side Of Square

Photo By Craft Studio

MR. AND MRS. GILBERT CARLYLE

Judy Rohr Becomes Bride Of Gilbert Carlyle Here

Sunday afternoon Aug. 26, at 2 o'clock, Judy Rohr became the bride of Gilbert Carlyle in the home of the bride's parents, 600 Twenty-eighth Street.

The bride is the daughter of Mr. and Mrs. Frank Rohr, Snyder. Mr. and Mrs. L. W. Carlyle, 805 Lee Avenue, Hereford, are parents of the groom.

The Rev. Julian Hendren, minister of the First Presbyterian Church, Snyder, read the double ring ceremony before the fireplace, flanked by baskets of white asters and mums.

Given in marriage by her father, the bride wore a waltzlength, gown of white chantilly lace and nylon tulle. The fitted bodice was styled with a scalloped neckline, cap sleeves, full skirt, and complimented by short white lace mitts. The fingertip veil of illusion fell from a white tiara spinkled with seed pearls. She carried a cascade bouquet of white carnations, accented by white satin streamers and loveknots.

Joyce Blakely of Snyder was maid of honor: She wore a pink chiffon voile street length gown, fashioned with low neckline, full skirt, cap sleeves and pink lace mitts. Her corsage was of blue carnations.

Joe Devenport, Snyder, was best man.

The reception was held at the home of the bride's parents. The table was laid with a white cloth, centered with a pink carnation arrangement. The three-tiered wedding cake was topped by a miniature bride and groom. Mary Ann Doak and Suzanne Houston presided over the cake, while Mrs. Gaylord Newell of Hereford, sister of the groom, was in charge of the punch bowl.

For the reception, the bride was attired in a brown Italian silk sheath suit dress with an empire waist and three-quarter length sleeves. Her accessories were of black patent, with a corsage of white carnations taken from her bridal bouquet.

Guests were from Dallas, Wichita Falls, Hereford and Conroe, Texas.

Mrs. Carlyle is a 1955 graduate of Snyder High School, and attended North Texas State College in Denton last year. Her husband is a graduate of Hereford High School, Amarillo Junior College, and spent four years in the U. S. Navy. Mr. Carlyle attended North Texas State College last year, and will receive his BA degree in journalism next June. They will make their home in Denton, Tex.

WHAT'S GOING ON

Mr. and Mrs. Jack Shilling, Clara Jo and Jimmy, were recent visitors in the home of Mr. and Mrs. Clifford Hale, 1109 Thirty-second Street. The Shillings family is from Sweetwater.

Mr. and Mrs. Emmett Lee and Terry, Lamesa Highway, have recently returned from a two weeks vacation to Oklahoma. They visited in Tulsa, Sapulpa and Stillwater.

Recently visiting in the home of Mr. and Mrs. O. M. Lovell, Avenue L., were Mr. Lovell's father, Mr. T. M. Lovell of Corpus Christi, sister-in-law, Mrs. Erma Hopper of Odessa, and Mr. and Mrs. Omar Lovell of Texon.

Mr. and Mrs. William Lyons, Avenue U, left Friday night to visit relatives in Fort Smith, Arkansas. They plan to stay the week end.

Recent visitors in the home of Mr. and Mrs. George Light, 2004 Avenue M, were Mr. and Mrs. Herman Feale, Karen and Larry of Midland. The Feales stayed two days.

Mr. and Mrs. George Roberts, Jane, Ava, Ernie, and Phillip of Levelland are weekend guests of Mr. and Mrs. F. F. Murphy, 1705 Avenue Q.

Visiting in the home of Mr. and Mrs. Charles Young, Lamesa Highway, for the past week were her parents, Mr. and Mrs. E. C. Westfall of Kermit.

Recent visitors in the home of Mr. and Mrs. J. M. Breland, 3010 Avenue E, were Mr. Breland's brother, Mr. W. W. Breland and Mr. Breland's sister, Mrs. King and Carolyn Sue. They were here for four days. Also visiting the Brelands are Mrs. Breland's mother, Mrs. C. A. McDaniels of Abilene, and Mr. and Mrs. Earl Hoover and Debbie of El Paso.

Mr. and Mrs. L. B. Criswell, Janet, Danny and Sherry, 1911 Fifteenth Street have recently returned from a two weeks vacation in Alabama. They visited relatives in Mobile, Thomasville and Pinehill.

NEWS FROM DUNN

By ELWANDA STEWART

Leona Walton of Denver, Colorado is visiting her niece Mrs. Roy Hanson and family.

Mr. and Mrs. J. R. Cantrell and children have returned home from a vacation trip. They visited Mr. and Mrs. Tommy Lindsey in Conroe, Arkansas, and Mr. and Mrs. Elbert Godwin in Forney, Texas. Mr. and Mrs. Lindsey are former Dunn residents.

Mr. and Mrs. Adrain Harvey have moved to Colorado City.

Peggy Teague, daughter of the Rev. and Mrs. A. B. Teague, has moved to Big Spring, where she will attend college this fall.

Mr. and Mrs. Marion Hays and children are moving to Sterling City this week.

Lorena Mattson has returned home from a vacation trip to New Mexico.

Mrs. Tom Webb is in Root Memorial Hospital in Colorado City.

D'awn Ryan of Midland spent last week with her grandparents, Mr. and Mrs. D. D. Smith.

Mr. and Mrs. James Stewart have returned from a vacation trip. They visited in the homes of Mr. and Mrs. Oran Wilson, Dumas, Tex., Mr. and Mrs. M. B. Davidson, Carpinteria, Calif., and Mr. and Mrs. Jimmy Sharp in Riverside, Calif.

TEXAS PEST CONTROL

Offering FREE Inspection For Termites Without Obligation.

SERVING WEST TEXAS SINCE 1940

Bonded and Insured

Also expert foundation work and tree spraying

Phone 3-5609, P.O. Box 1667 Snyder

210 Berman Bldg. Box 184, Colorado City Phone Randolph 8-2291

Book Review Club Hears Mrs. Emery Here Thursday

Inaugurating its fifth year, Snyder's Book Review Club presented Mrs. Herbert Emery of Dallas Thursday afternoon in the educational building of the First Methodist Church. Mrs. Emery reviewed what she termed her "favorite book", Pierre La Mare's "Beyond Desire."

Mrs. O. M. Fowler, first vice-president of the club, introduced Mrs. Emery, pointing to her "polished style and brilliance in reviewing." The Dallas woman, one of the state's best known reviewers, was making one of her annual appearances before the local club.

"Beyond Desire" is the fiction version of the life of Felix Mendelssohn, German composer of the 19th century. The La Mare story forms the ideal combination of author and subject, the speaker said. "The book is no trivial characterization despite its being fiction," she pointed out.

The early part of the story deals with the life of Johann Sebastian Bach, whose music composing days were a century earlier, and throughout the story La Mare highlights Mendelssohn's complete but unselfish work toward publication of Bach's compositions.

The speaker took Mendelssohn through his own 19th century life, describing him as ideal suject matter. His knowledge of law, languages, banking, and music combined and the addition of a sizeable amount of money made him a bit different from the last days' poverty of Bach.

The discovery of the last four pages of Bach's great composition. "The Passion of Our Lord According to St. Matthew", in the posession of Fredrick Chopin, Mendelssohn's contemporary, led to a fascinating story of the eventual discovery of the first part of the score. Climaxing the story, La Mare takes Mendelsshon through choir presentation of Bach's unpublished composition in Leipzig.

Music was Bach's shrine and Mendelssohn rests at the top, not only because of his own composition and conducting, but because of his unselfishness in fighting for the publication of the century-old works of Bach, the speaker concluded.

Mrs. J. E. LeMond, president of the Book Review Club, welcomed guests and presided for the business session.

Arrangements of fall flowers decorated the hall and were used to center the refreshment table. The social committee for the meeting consisted of Mrs. S. L. Terry, Mrs. Davis Shaw, and Mrs. Richard Brice, who poured coffee for the 60 attendants.

Officers for the fiscal year include: Mrs. J. E. LeMond, president; Mrs. O. M. Fowler, first vice-president; Mrs. Billy Valentine, secretary; Mrs. Bob Schulz, corresponding secretary; Mrs. Macon Raine, treasurer; and Mrs. C. O. Holder, historian.

The committee chairmen are: Mrs. S. L. Terry, social; Mrs. F. G. Sears, hostess; Mrs. Harold P. Brown, publicity; and Mrs. Arthur Duff, property.

The next meeting will be held October 4, at which time the guest reviewer will be Mrs. G. W. Weiss of Brownfield, Tex.

TEEN TALK

By SHELBY SMITH

The Lucky 13 Sports Club gave a Progressive Dinner, Friday night in the homes of Jo Ann Miller, Clinta Blackard, and Judy Broman. The appetizer was served in Jo Ann's home, the main course in Clinta's home, and the dessert at Judy's home. Those attending were, Dana Scarborough and Powell Berry, Jo Ann Miller and Milton Ham, Mary Lou Cary and Jerry Taylor, Judy Broman and Gary Vice, Pat Wade and Jerry Springer, Chiva Boss and Gerry Tucker, Suzy Clark, and John Reed, Wanda Sue Crook and Tom Falls, Jane Joyce and Wiley Denison, Clinta Blackard and Barry Walker, Toni Best and Ronald Smith, Juanez Teaff and Tommy Prichard, and Shelby Smith and Paul. Holden.

• • •

Mary Jo and Sittie Harrell were hostesses for a brunch held at Mary Lynn's Tea Room on Tuesday. Those attending were Joyce Blakeley, Ann Fish, Pat Taylor, Judy Miller, Gerry Lyn Hughes, Linda Milam, Carolyn Sears, Mary Jimm Stinson, Camille Cloud, Sandra Cooper, Jane Dewald, and Sittie and Mary Jo.

Before You Paint

Deep red paint is becoming popular for house color. It's a good idea before deciding on red or another color to size up the surrounding houses and make sure that it will not clash with colors used on neighboring homes. Ask yourself also, whether "barn red" will suit the architecture of your house.

Miss Thompson, Mr. Franks Wed In Rites Here

Relatives and close friends attended the wedding of Norma Jean Thompson and Bobby Wayne Franks in the Twenty-fifth Street Church of Christ August 26 at 1:30 p.m.

Ted Norton, minister of the church, performed the double ring ceremony. Baskets of gladioli and commodore foliage decorated the church.

The bride is the daughter of Mr. and Mrs. J. T. Thompson of Haskell, Tex. The bridegroom is the son of Mr. and Mrs. Harper Franks, 101 Elm, Snyder.

The bride wore a white lace dress over satin designed with a tarso waistline, sweetheart neckline and small puff sleeves. Her fingertip veil of tulle fell from a tiara studded with seed pearls. She wore a corsage of white carnations.

Haskell Franks, brother of the groom, was best man.

Mr. and Mrs. Alford Lieb, Mrs. Dale Brooks and Mr. Davie Floyd sang "I Love You Truly."

The reception was held in the home of the groom's parents. The table was laid with a white linen cloth and centered with the three tier wedding cake which was topped by a miniature bride and and groom, accented by rosebuds.

After a three day wedding trip in Carlsbad, New Mex., the couple is at home at 2806 Avenue X.

Mrs. Franks is a graduate of the Snyder High School. Mr. Franks also attended Snyder High School and is now employed by Furr's Super Market.

Out-of-town guests were the groom's sisters, Mr. and Mrs. Bill Graham, Tyler, Tex., Mr. and Mrs. Don Johnston, Plainview, Tex., and the bride's mother Mrs. J. T. Thompson, Haskell, Tex.

Add a can of minced clams (including the juice) to a thick potato soup. Mix in the clams just before serving and heat without boiling. Sprinkle with minced chives or parsley before serving.

'Adult Look' In Furniture For Juveniles

There's a new look in juvenile furniture these days. It has a decidedly grown-up flavor to it and more and more of it is designed to grow with the child as he grows older.

Style has definitely entered the junior circuit. Every grouping, from infant to pre-teen, offers something more than the purely utilitarian bed (or crib) and chest of drawers.

Among the furniture offered for the brand new baby, is a lovely French Provincial group. It consists of a white and gold crib, with a canopy of filmy nylon, a dresser, chifforoibe, and a little matching chair. A junior size coat rack is also included.

The trend seems to be toward "grown-up" finishes on juvenile furniture. They tend to show the natural beauty of the wood, rather than have a painted surface. Maple is a popular wood and walnut is making a new appearance in this field.

Many groupings are designed so that only the substitution of a junior bed for the crib will turn the nursery into a school-age child's room. The dresser and chest, though scaled for a youngster, do not have a "baby" look.

The new "Living Rose" design is used in a group of juvenile furniture. Crib and chests are painted white. A single rose is used for he drawer pulls and for occasional decoration. A youth bed is also available in this grouping.

A new high chair is available which will not outgrow its usefulness until the child has entered school. When the child gets a little older, the chair, which is attached to the top of a small table, may be removed. The chair and table, then may be used for meals or as a play desk for the pre-school child.

Gay colors, grown-up styling, and function combine to make the new juvenile furniture more attractive than ever. The nursery can now be as modern as any other room in your house.

Making lemon pie? Cool your filling before you pour it into your crust. See that the crust is cool, too. These precautions help to prevent pastry from becoming soggy.

A Woman's Handbag Holds Clue To Glamor At Work

By VIVIAN BROWN
AP Newsfeatures Beauty Editor

How many glamorous women in America? Start with a figure of 20,500,000. They're the paid working girls. Add to that those dedicated in politics, volunteers in social work, blood bank solicitors and hospital Gray Ladies, among thousands of others who work out of the home.

Women of achievement in the home and out of it have reached an age of beauty maturity. The housewife is no longer frumpy, and the working girl is not the wild-eyed, hurried, enthusiast, that harrassed employers a generation ago. Both types bring charm to their endeavors.

How does it happen that women maintain good looks and good grooming without visibly aging in proportion to their years?

A small cross-section of women of various ages gave me the answer recently, and it was all in the bag — the handbag that is. It boiled down to this: American women begin to protect their looks in their teens, and spend more and more time on the project as they grow older, especially when they must maintain a youthful appearance in a job. Those queried were of these ages: 16, 24, 27, 36, 44, 51.

The 16-year-old girl's purse held the clue to her years. She carried no makeup except lipstick, a comb, brush, nail file and fan. Why the fan? To keep her face cool and unshiny in a warm place.

The handbag of a 24-year-old working girl revealed the works in glamor cosmetics including eye shadow, rouge, perfume and emery board as well as powder. At 27, when the skin is beginning to lose its youthful glow, the owner of the handbag had included foundation cream, and deodorant was added for extra daytime fastidiousness at 36. Mascara and eyeliner were included but no eyeshadow. The 44-year-old working woman included a hair touch-up stick as well as a small eye brush and an extra pair of hosiery. The 51-year-old woman had become conscious of her hands and included a hand lotion (which she also used on her neck).

Women know they can't relax their beauty efforts for a minute if they'd remain youthful and attractive.

As one working woman put it: "You can tell how much time I spend on my person by the size of my handbag. Used to be a little one, but it's grown kingsize through the years."

It's just as easy to carry a large bag as a small one, she says, if you are a working girl. Cut down the weight of it by putting fragrance in one of the small spray atomizers, and by utilizing small plastic refillable containers that may hold hand lotion, creams and other treatments. The roll-on type deodorant is popular these days because it is easy to use in emergency, and this too, may be carried compactly.

The average older working woman requires professional beauty service once a week, she believes, although she cannot always afford the time or money. She is more likely to get to a salon every other week. The over 40's either dye their hair or keep their gray hair chic with special treatments.

Between times like her, younger working companions, she sets and shampoos her own hair. She is well-heeled below the ankles, even-hemmed in dress, straight-seamed in stockings, and avoids the dipping bosom-line for business like the plague.

Sophisticate In Designing

One of the most interesting aspects of the contemporary movement in furniture design is the return to the past for design inspiration and thematic material. It seems that modern and traditional have grown closer and closer together.

A NEW grouping of furniture called "Sophisticate" represents the climax of this meeting of two different design idioms. It is not traditional furniture either in function or in fashion. Its profile and facade, its proportioning and detailing are all contemporary. On the other hand, it is not modern furniture because it owes so much to its American origins.

In terms of function, it is modern furniture. It is scaled for the modern home. It is designed for modern living. It pays attention to the fact that most homes—even the most expensive—are virtually servantless; so it is easy to maintain. It stores a great deal in a limited amount of space.

Be careful not to nick or chip the sealing edges of a pressure saucepan or canner.

Use Colonial Theme For The Powder Room

Even a very modern powder room, filled with 20th century fixtures, can be right at home in a house decorated in Early American style. Cotton kitchen towels can help do the trick.

Make café-style window curtains of yellow and red kitchen towel printed with spinning wheels, rocking chairs and other Early Americana. Paint the walls a yellow to match that of the towels and put up a Colonial-style mirror of wood instead of a chromium medicine cabinet.

Even a simple electric clock can go Colonial if you mount it in a wooden salad bowl lined with cotton chintz; bore a hole in the center for the clock cord. The bowl serves as a frame for the clock face.

CYCOLOGY SEZ

MAN WORKS FOR WOMAN, AND WOMAN WORKS MAN

A sturdy fence works in the best interests of your property. It will help to keep your children safe, your lawn untrampled and your garden beautiful.

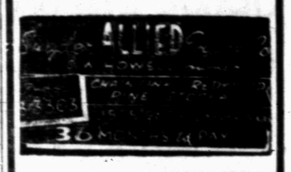

PALIZZIO

How Beautifully They Fit . . .

"That's the Palizzio Tradition!"

The new for Fall . . . Eye-Catching in the finest Fleming-Joffe Alligator-Lizard polished burnished brown. Matching Palizzio Bags.

Sizes 4 Through 10

Widths AAAA to B

Shoe $24.95

Bags $19.95 to $29.95

Thompson's Family Shoe Store

Southeast Corner Of Square

OWENS DEPARTMENT STORE

Spike your easy hours with exhilerating cut and color

White Stag

Comfort-in-action—making fashion headlines as well! Just two of the new color-coordinated, action-tailored funwear separates by White Stag!

The Rib Warmer: Wool rib knit banded with raised ripple stripes of contrast color. Grey/Carbon/White, Russet/Tanbark/White, Camel/Carbon/White, and White/Black/Ice Blue. 34-40. 16.95

Referee Pants: Calf-length wool flannel finished off with matching welt-stripe knit cuffs. Push them up for the new knicker length! Carbon, Gridiron Green, Camel. 10-16. 12.95

MonSal

TAKES YOU THROUGH THE NIGHT AND DAY . . .

In sleek, dyed mouton-processed lamb. The snug, fitted collar and shoulder line are detailed and tailored to perfection. Dyed in true fur tones, the skins are individually matched, hand cut and water repellent. Each with a satin Earl-Glo-Milium warmth and Everlasting freshness. The Car Coat comes in Taupe, Mocha and Charcoal, as advertised in Mademolselle.

OWENS DEPT. STORE

West Side Of Square

Elaine Stewart Tries To Restore Filmland Glamor

By BOB THOMAS

HOLLYWOOD (AP)—Elaine Stewart is going to restore some glamor to Hollywood, even is she has to get silverplated to do it.

You'll remember Elaine as the red-haired beauty who vamped Kirk Douglas in "The Bad and the Beautiful." After a few more film roles, she languished at MGM almost two years. In her last year under contract, she didn't even visit the studio. She did no work at all, though she was being paid "more than a United States Senator."

So she [illegible] the paper doll caper. With the guidance of a hot-shot press agent, she hired an ad in one trade paper displaying her admirable figure. In another trade paper was printed a dress, with the invitation to cut it out and apply to the Stewart figure.

The stunt plus other persuasions managed to get the gal out of stir. She landed immediately at Universal-International with a two-picture-a-year deal starting with "The Tattered Dress."

"Oh, it felt so good to be out!" she rhapsodized over cottage cheese in the U-I commissary. "I just felt wonderful, so I decided I'd like a whole new change."

So what did she do? Change her agent? Her boy friend? Her telephone number?

No—her hair!

Gone are the auburn tresses. She is now a quicksilver blonde.

"I feel wonderful—like a whole new person," she said. "It's amazing what a new color of hair can do for you.

"Now I'm adjusting my whole life to a new motif—silver. Everything is going to be silver. All my jewelry is silver. I have a new silver Mercedes to drive and a silver poodle named Cliquot. I use silver nail polish and eat off silver dishes."

With what kind of utensil?

"Silver, silly," she chided. "And I sleep in a silver bed."

But the spectacular part of the whole campaign is her new wardrobe, she remarked."

"Oh you should see it," she enthused. "I've had a designer whip me up lounging pajamas of silver lame. They are cut very low, with a big collar I can pull up and fasten around my neck with a silver mink.

"It is very form-fitting and then flares out at the ankles. Lots of material. You know—like those outfits in the '20s. If they can bring back the cloche hats and other things, I can do this."

Elvis Says He Didn't

HOLLYWOOD (AP) — "Why, I never did a bump or grind in my life."

This was the testimony of teenage idol Elvis Presley. You know Elvis Presley. Sure, you do. He's either a real cool dreamboat or a menace to morals, according to which generation you view him from.

When I saw him, he seemed unconcerned by the storm that has raged around his happy hips. He was calmly sitting on a bench and sipping a soft drink between scenes of "Love Me Tender," his first movie. He commented on his critics:

"They say I do bumps and grinds. Why, I never did a bump or grind in my life. What I do is, I wiggle my shoulders and I shake my legs and I walk up and down the stage and I hope around on one foot.

"But I never bump or grind.

SOMETHING NEW — ICE ON SKATER — Lovely Glamour-"Icer" has her own thoughts on "Totin' Ice Around the World", one of the eight big production numbers featured with Holiday on Ice of 1956. The big revue will hold nine performances at Fair Park Coliseum, Sept 23-28 at the Panhandle South Plains Fair in Lubbock.

Top Museum Works Are Gathered For Show

By MARSHALL COMERER
Associated Press Staff

The Lubbock National Bank is sponsoring a unique project—the exhibit of great works of art from the museums of Texas.

Called "Museum Director's Choice," the exhibit features each month the showing of a work from the prominent museums of Texas.

"It has long been our hope to be able to aid in bringing to Lubbock and the South Plains some of the representative examples of fine painting," said President Charles Maedgen Jr.

The painting on display now is "The Farmer" by Eugene Speicher from the Dallas Museum of Fine Arts.

Stage Inc., the semi-pro repertory theater, launched in Beaumont last year, has a success story. Mainer Himes, who directed "The Royal Family" there, graduated to the American Shakespeare Theater and Academy at Stratford, Conn. He had roles in all three of the Shakespeare theater's productions this summer.

From a theater-goer's notebook....

Austin's puppet experimental theater played to overflow houses during its first season this summer. Its most recent shows have been "Little Red Riding Hood" and "Robin Hood."

A troupe of young El Paso actors will start their city's first Supper Theater Sept. 14. Called "Artist's Supper Theater," it will feature two one-act plays nightly with a change each week. Its first productions will be Anton Chekov's "The proposal," and Lawrence Langley's "Another Way Out."

"The San Angelo College Entertainment Course Assn. will have 6 entertainments for its 26th year. Each program will be given two niglits.

The Texas Tech artists course opens its new season on the new Lubbock auditorium Oct. 30 with "To-Ya-Za," "Theater of the Far East."

Among the symphonies....

The Amarillo Symphony Orchestra, Clyde Roller conductor, held its first rehearsal Tuesday. Its concert season opens Oct. 2 with Gregory Sandor as piano soloist.

The Lubbock Symphony, an all volunteer 75-member musical group, is rehearsing for its 10th anniversary season which opens Oct. 15.

AMUSEMENT

Jesse James Is Hauled Back Into Films Again

HOLLYWOOD (AP)—That durable film figure, Jesse James is being hauled out again, only to be shot in the back again by "that dirty little coward."

The saga of Jesse has been told and retold on the screen, but 20th Century-Fox is starting another version this week with Robert Wagner as the Missouri badman and Jeffrey Hunter as brother Frank. Explains the producer, Herbert Bayard Swope, Jr.:

"There have been about 16 pictures about Jesse James and I saw eight of them before starting on this picture. Most of them were pretty bad. They portrayed Jesse as either a hero or a villain.

"Actually he was neither. He was a complex personality who was an outlaw and yet lived a very moral life at home. He didn't drink or smoke. If a man swore in front of ladies, either he or Jesse would have to leave the room."

"We will show them as a bunch of kids who are out of the war and hanging around with nothing to do. So they decided to go out and have a raid."

He added:

"Most western shows the outlaw band as a bunch of middle-aged men with pot bellies and grizzled beards. This will be a picture about a young gang. Actually, Jesse was 19 when he started his life of crime. He was only 34 when he was killed."

Holiday "runabout tickets" are sold on British railways affording unlimited travel for a week in specified areas including the traveller's dog, bicycle, perambulator or invalid chair.

Over 200 years ago, a London club called the "Sublime Society of Steaks" was formed solely for the purpose of consuming grilled beefsteaks.

ONE of the few Hollywood stars who have escaped type casting is Frank Sinatra, who portrays the gypsy guerilla fighter, Miguel, in the epic, "The Pride and the Passion."

CANYON DRIVE-IN
DIAL 3-7212 - BIG SPRING HIGHWAY

TONIGHT - MONDAY & TUESDAY
FIRST RUN IN SNYDER
So Exciting To Kiss...So Deadly To Love... She'd Do Anything For A Thrill... Including Kill!

—ALSO—

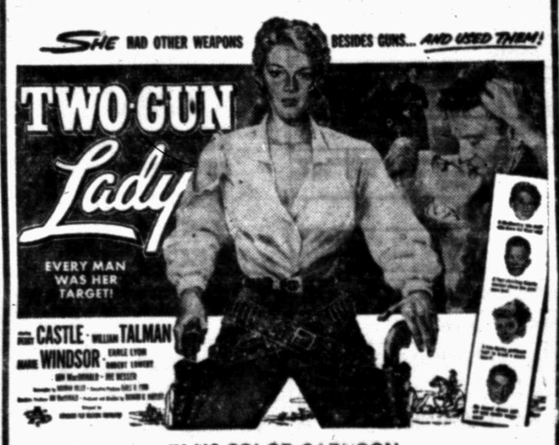

PLUS COLOR CARTOON

AUTO BEAUTY SERVICE
Ph. 3-3380 1803-24th
TRAINED MEN
COURTEOUS
AND DEPENDABLE
SERVICE
LET US DO YOUR AUTO
WASH - POLISH - WAXING

DINE OUT . . .

We Serve One Germa Style Meal Each Day ... The Best Food In Town!

All Types Of Fine Foods, Also Family Style Meals ...

● Breakfast ● Lunch ● Dinner

MANHATTAN COFFEE SHOP
"Delicious Taste," That's What Our Customers Say!
South Side Of Square

— TRAIL DRIVE-IN —
TONIGHT AND MONDAY

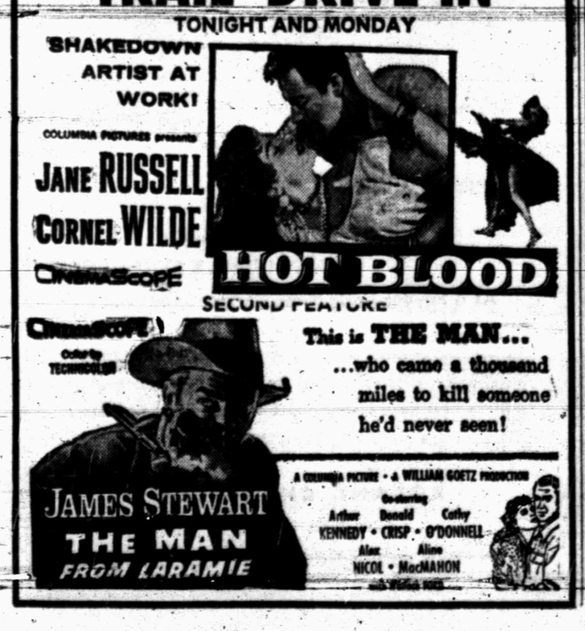

Starlite DRIVE-IN THEATRE
EAST HIGHWAY • PHONE 4-5843

TONIGHT & MONDAY
On Our Giant Wide Screen!

BRIDE FOR SALE... Unkissed... Untamed... Unashamed!

Second Feature

ALAN LADD
"HELL BELOW ZERO"
Color By Technicolor
With Joan Tetzel

Also Color Cartoon
HEY KIDS!—ALWAYS FREE
PONY RIDES AT THE STARLITE

Palace PHONE 3-3442

NOW SHOWING
TYRONE POWER · KIM NOVAK

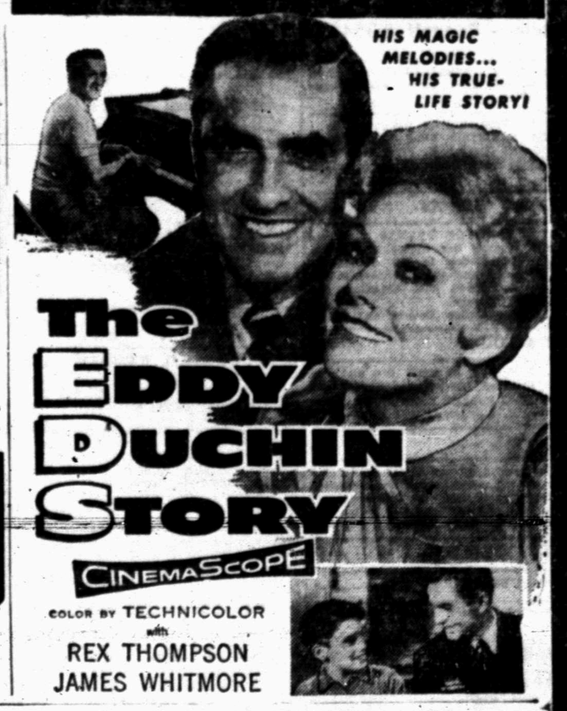

Ritz PHONE 3-4932

LAST TIMES TODAY!
Double Feature

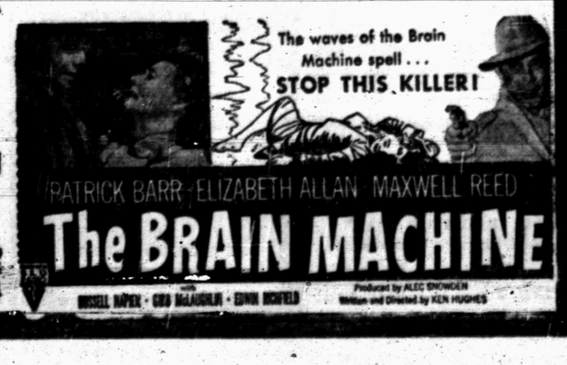

KSNY RADIO LOG

1450 kc
MUTUAL BROADCASTING SYSTEM
SUNDAY MORNING

7:00 Sign on
7:00 Musical Clock
7:15 Morning Side Baptist Church
7:30 News
7:35 Musical Clork
8:00 According To The Record
8:05 Home Edition Of The News
8:15 Coffee Time
8:30 Calvary Baptist
8:45 North Side Assembly of God
9:00 News
9:05 Interlude
9:15 Colored Church of God in Christ
9:30 Music
9:45 Sunday School of the Air
10:00 Frank & Earnest (MBS)
10:15 First Church of Christ, Scientists (MBS)
10:30 Music
11:00 Church Service

SUNDAY AFTERNOON

12:00 Musical Interlude
12:45 Assembly Of God Church
1:00 Freedom Story
1:15 Bill Cunningham, (MBS)
1:30 Game Of The Day
[illegible]
4:30 Sunday Hits
4:45 Sportscast
5:00 J.B. Kennedy & H.C. Hill
5:15 Front Page Headlines
5:25 Interlude
5:30 Round the World
5:45 Friday Final
5:50 Sportsline

SUNDAY EVENING

6:00 Music
6:30 Lutheran Hour (MBS)
7:00 Proudly We Hail
7:30 Music
8:00 North Side Baptist Church
9:00 Lets Go To Town
9:15 String Time
10:00 News
10:15 Night Watch
10:55 Ford Final
11:00 Sign Off

MONDAY MORNING

6:00 Sign on
6:00 Musical Clock
6:55 News
7:00 Musical Clock
7:45 Times, Tunes & Temp.
7:50 News
7:55 Les Paul and Mary Ford
7:50 Time, Tunes & Temp.
8:00 According To The Record
8:05 Home Edition Of The News
8:15 Musical Banquet
8:25 Coffee Time
8:35 Today's Star.
8:45 Designs For Listening
9:00 Cecil Brown And News (MBS)
9:15 Morning Devotion
9:30 News (NBS)
9:35 Morning Melodies
9:45 Gandy's Money Man
10:00 News
10:05 Story Time
10:30 Queen For A Day (MBS)
11:00 News
11:05 Guest Time
11:30 Green Stamp Jack Pot

MONDAY AFTERNOON

12:00 Cedric Foster And News (MBS)
12:15 Luncheon Melodies
12:30 News
12:45 Variety Time
12:55 Warm-Up—(NBS)
1:00 Game Of The Day
3:20 Scoreboard
3:25 News (NBS)
3:30 Frontier Bonanza
3:45 Texas News
3:50 Red Ball Express
4:30 News
4:35 Red Ball Express
5:00 Bob & Ray Show
5:45 Here's Hollywood
6:00 Sports Time
6:55 News

M & M Radio & Electric
Ph. 3-4809 or 3-3793 1910 — 27th.
If it pertains to - Television - Radio - Home Appliances, or Electrical — Call us.
Authorized Hoffman & Packard Bell Television Dealer
Air Conditioner Repairs TV Tower Repairs

TELEVISION LOG

SUNDAY PROGRAMS

KMID-TV Channel 2 Midland

Sunday
12:00—Oral Roberts
12:30—This Is The Life
1:00—Million Dollar Movie
2:25—Star Of The Week
2:30—American Forum
3:00—Zoo Parade
3:30—Survival Street
4:00—Meet The Press
4:30—Roy Rogers
5:00—Favorite Story
5:30—Frontier
6:00—Magic Box
7:00—Sports
7:15—News & Weather
7:30—Highway Patrol
8:00—Man Called X
8:30—Famous Playhouse
9:00—Loretta Young
9:30—Badge 714
10:00—News & Sports
10:10—Weather
10:30—Best in Mystry
11:00—Late Show
12:00—Sign Off

Monday
7:00—Today
7:25—Weather
7:30—Today
7:55—News
8:00—Ding Dong School
8:30—Bandstand
10:00—Tic Tac Dough
10:30—It Could Be You
11:00—Morning Matinee
12:30—Music Room
1:00—NBC Matinee
2:00—Queen For A Day
2:45—Modern Romances
3:00—Comedy Time
3:30—For The Girls
4:00—Two Gun Playhouse
5:00—House Party
5:30—Televiews
5:45—News
6:00—Sports
6:15—News
6:25—Weather
6:30—Disneyland
7:30—Science Fiction
8:00—This Is Your Life
8:30—Texas In Review
9:00—Ernie Kovacks
10:00—News Final
10:10—Weather
10:15—Sports Desk
10:30—Late Show
12:00—Sign Off

KBST-TV Chanel 4 Big Spring

SUNDAY
2:58 Previews
3:00—Face The Nation
3:30—News
4:00—Telephone Time
4:30—Church Of Christ
5:00—This Is The Life
5:30—Florian Zabach
6:00 Industry On Parade
6:15 News, Wthr
6:30—Private Secretary
7:00—G. E. Theater
7:30—My Little Margie
8:00—$64,000 Challenge
8:30—All Star Theatre
9:00—Ed Sullivan
10:00 News, Wthr. Spts.
10:20 Hollywood Star Theatre

MONDAY
4:30 Afternonn Devotional
4:35 Previews
4:45 Longhorn Theater
5:45 Gandy's Party Time
6:00 Bruce Frazier
6:15 News, Spts.
6:30 Robin Hood
7:00 My Hero
7:30—Life With Father
8:00—Studio One
9:00—Texas In Review
9:30—Talent Scouts
10:00 News Spts Wthr.
10:20 Star Theater

KRBC-TV Channel 9 – Abilene
(Schedule subject to change without notice)

Sunday
1:00—Yesterday's Newsreel
1:30—Gospelaires
2:00—Sunday Devotions
2:30—Take A Stand
3:00—Zoo Parade
3:30—Survival Street
4:00—Meet The Press
4:30—Roy Rogers
5:00—Kit Carson
5:30—Frontier
6:00—Steve Allen
7:00—Mayor Of The Town
7:30—Celebrity Playhouse
8:00—Loretta Young
8:30 Rosemary Clooney
9:00—Homer Bell
9:30—My Little Margie
10:00 Confidential File
10:30—Late Report
10:45 Masterpiece Theatre

Monday
7:00—Today
8:00—Ding Dong School
8:30—Bandstand
9:00—Home
10:00—Tic Tac Dough
10:30—It Could Be You
11:00—Daily Devotions
11:05—MidDay Theatre
12:30—Tenn. Ernie
1:00—Matinee Theatre
2:00—Queen For A Day
2:45—Modern Romances
3:00—Comedy Time
3:30—Waterfront
4:00—Kalvin Keewee
4:30—Roy Rogers
5:30—Inside TV
5:45—News Caravan
6:00 Evening Report
6:15—Spts. Wthr.
6:30—Little Rascals
7:00—Kit Carson
7:30—Robt. Montgomery
8:30—Texas In Review
9:00—Fox Four Seven
9:30—TV Theatre
10:00 City Detective
10:30 Late Report
10:45 Masterpiece Theatre

KCBD-TV Channel 11 – Lubbock

Sunday
11:55—Program Preview
12:00—Tennis Championship
1:15 Norman Vincent Peale
1:30—The Way
2:00—Catholic Hour
2:30—American Forum
3:00—Zoo Parade
3:30—Survival Street
4:00—Meet the Press
4:30—Roy Rogers
5:00—Topper
5:30—Frontir
6:00—Magic Box
7:00—My Little Margie
7:30—Crossroads
8:00—Loretta Young
8:30—Man Called X
9:00—Highway Patrol
9:30—District Attorney
10:00—From Hollywood
10:30—New Wthr Spts.
10:50—Craig Kennedy

Monday
6:55—Program Preview
7:00—Today
8:00—Ding Dong School
8:30—Bandstand
9:00—Home
10:00—Tic Tac Dough
10:30—It Could Be You
11:00—Cook Book
11:45—RFD 11
12:00—Serenaders
12:30—Ernie Ford
1:00—NBC Matinee
2:00—Queen For A Day
2:45—Modern Romances
3:00—Comedy Time
3:30—Stu Erwin
4:00—Western Adventure
5:00 Superman
5:30—Frankie Carle
5:45—Hospitality Time
6:00—From Hollywood
6:[illegible]—News, Wthr. Spts.
6:[illegible] Hefe's Howell
7 Gildersleeve
7:30—Robert Montgomery
8:30—Texas in Review
9:00—Ernie Kovacs
10:00—Serenaders
10:30—News, Wthr. Spts
10:50—Movie

KPAR-TV Channel 12 – Sweetwater

SUNDAY
1:00—Professional Football Baltimore vs. Philadel
3:00—Notes of Harmony
3:15—Big Picture
3:30—News
4:00 Telephone Time
4:30—You Are There
5:00—This Is The Life
5:30—The Christophers
6:00—Lassie
6:30—Private Secretray
7:00—G. E. Theatre
7:30—Century Stories
8:00—Beulah
8:30—Annie Oakley
9:00—Ed Sullivan
10:00—Judge Roy Bean
10:30—News
10:45 Movietime
12:00 Sign Off

MONDAY
6:50—Adv. Weather
6:55—News
7:00—Capt. Kangaroo
7:25—Cartoons
7:30—Capt. Kangaroo
7:55—Sing Song
8:00—Gary Moore
8:30—Morning Movie
10:00—Valiant Lady
10:15—Love of Life
10:30—Search for Tomorrow
10:45—T. V. Sermonette
11:00—News
11:10—Stand Up and Be Co
11:30—Timely Topics
12:00—Johnny Carson
12:30—Noon News
12:45—House Party
1:00—Big Pay Off
1:30—Club Day
1:45—TV Sermonette
2:00—Brighter Day
2:15—Secret Storm
2:30—Edge of Night
3:00—Recipe Roundup
3:30—Movie Matinee
4:30—Western Theatre
5:30 Community Crossroa
6:00—News, Wthr., Sports
6:15—Doug Edwards
6:30—Robin Hood
7:00—Charlie Farrell
7:30—Vic Damone
8:00—Grand Ole Opry
8:30—Racket Squad
9:00—Ray Milland
9:30—Doug Fairbanks
10:00—Ethel Barrymore
10:30 News, Spt. Wthr.
10:45 Movie Time
11:45—Sign Off

KDUB-TV Channel 13 – Lubbock

Sunday
10:30—Church Services
12:00 Music Box
12:15 Man to Man
12:30 The Christophers
1:00—Professional Football Baltimore vs. Philadel
2:00—Notes of Harmony
3:15—Big Picture
3:45—Sunday News
4:00—John Nesbit
4:30—You Are There
5:00—This Is The Life
5:30—Plainsman Parade
6:00—Lassie
6:30—Private Secretary
7:00—G. E. Theatre
7:30—Alfred Hitchcock
8:00—$64,000 Challenge
8:30—Annie Oakley
9:00—Ed Sullivan
10:00—Judge Roy Bean
10:30—Final Edition
10:45 Movie
11:45—Sign Off

Monday
6:45—Sign On
6:50—Advance Weather
6:55—News
7:00—Capt. Kangaroo
7:25—Cartoons
7:30—Capt. Kangaroo
7:55—Sing Song
8:00—Of All Things
8:30—Godfrey Time
9:30—Strike It Rich
10:00—Valiant Lady
10:15—Love of Life
10:30—Search for Tomorrow
10:45—TV Sermonette
11:00—News
11:30—As the World Turns
12:00—Johnny Carson
12:30—News
12:45—Houseparty
1:00—Big Payoff
1:30—Club Day
2:00—Brighter Day
2:15—Secret Storm
2:30—Edge of Night
3:00—Recipe Round-up
3:30—Movie Matinee
4:30—Western Movie
5:30 Community Crossroad
6:00—News, Spts, Wthr.
6:15—Doug Edwards
6:30—Robin Hood
7:00—Charlie Farrell
7:30—Vic Damone
8:00—Studio One
9:00—Burns and Allen
9:30—Doug Fairbanks
10:00—4-Star Playhouse
10:30—News, Spts.
11:00—Movie Time
12:00—Sign off

LOTS OF FREE SPACE

HAPPY HOURS IN SHOP PRODUCE END TABLE

By BILL BAKER

A two-level end table — that's what your living room needs!

And with the help of my pattern package number 143, you'll be able to build one — or more — in a few happy workshop hours.

With a lamp on the upper level, you'll find lots of free space still open for magazines, art objects or books. Large, yet not too large — that's the way you'll describe the table. It's three feet long and 22 inches wide.

Provincial in flavor, the table fits Early American, traditional of period rooms very well. And even the strictly modern home finds a place for the end table, since it gives a good change-of-pace.

You'll be amazed to find how inexpensive a fine piece of furniture can be when you build it yourself.

Like a woman's dress pattern, exact-size copies of each part of the finished cabinet. You tack, trace and cut. A perfect fit is assured — you can't go wrong.

Even a novice woodworker can take on this project. Simple shop tools are all you'll need.

Included in the pattern package are cutting and assembly directions, a full material list and simple suggestions for finishing.

Your pattern package will be on the way to you when you send your name and address, very clearly printed), together with only one dollar ($1) in check, cash or money order, to Bill Baker, Snyder Daily News, P. O. Box 1111, Los Angeles 53, California. Ask for pattern package 143.

Order these pattern too, if you like; No. 108, Modern TV console, $1.50; 141, Provincial breakfront, $1.50; 111, Sewing Cabinet, $1.

Copyright 1956, Mirror Enterprises Co., Los Angeles, Calif.

Maid Conducts Interview Of Prospective Employer

By DOROTHY ROE
Associated Press Women's Editor

I have come across a quaint nostalgic note in a brand new book, "Etiquette and Protocol," by I. Monte Radlovic, a former London newspaperman of international experience, who writes:

"Your relationship with your own household staff should be marked by extreme consideration for their needs."

The inevitable question that will arise from the average American reader is:

"What household staff?"

Mr. Radlovic, while undoubtedly well acquainted with correct social amenities in the higher international echelons, apparently has not tried recently to hire a maid, general housekeeper or occasional cleaning woman through a New York employment agency. I have. The most recent conversation went something like this:

Maid: "Of course I must have weekends off. You don't expect me to serve breakfast on Friday, do you? I like to get an early start."

Me: "Well, of course we want you to be happy. I guess we don't need breakfast on Fridays."

Maid: "You say there's a radio in my room. Do you mean no TV?"

Me: "Well, you can use the family TV set when we are not at home. There's nobody at home all day, you know."

Maid: "But what am I supposed to do when you all are at home?"

Me: "Well, I had in mind that you might serve dinner and little things like that."

Maid: "That's another thing. I hope you don't plan to do any entertaining. If there are more than four at table I must have help."

Me: "Oh we'll take our guests out to dinner."

Maid: "No laundry, of course. Light cleaning only. And I hope you're not one of those families who sit around and have cocktails for an hour before dinner. I like to serve dinner at 7 p.m. sharp."

Me: "But what if we are delayed and don't get home until 7:30 or 8:00?."

Maid: "No consideration. That's the trouble with people these days."

Me: "You realize that we live outside the city, and have an hour's trip coming home, don't you?"

Maid: "An hour from town? Why didn't you say so? Why, I couldn't even go to the movies at night! I'm sorry, ma'am, but I just don't think you'll do."

This, I believe, is a conversation fairly typical throughout the country these days. The maid interviews the prospective employer —not vice versa. And the weary housewife who finally snares one of these jewels feels so flattered at having been accepted that she doesn't dare complain if the soup is cold, the meat burned or the furniture dusty.

After struggling with such delicate problems for some 15 years, I, for one, heaved a sigh of relief when the time came that the children didn't need a full-time babysitter any more.

I've found it's wonderful to be able to have dinner whenever we happen to want it; to be able to dust the piano or polish the silver without hurting the feelings of a sensitive domestic who forgot to do it; and not to have to eat burned potatoes when the maid serves them with the beaming announcement:

"This is the latest thing at the Stork Club. They're called 'Black Hat Potatoes'!"

SCHOOL MENU

MONDAY
Vegetable Beef Stew
Macaroni and Cheese
Light Bread
Pickled Beets
Buter Cookies

TUESDAY
Meat Loaf
Pinto Beans
Buttered Spinach
Corn Bread
Lettuce with Italian Dressing
Fruit Jello

WEDNESDAY
Roast Beef and Gravy
Santeed Squash
Buttered English Peas
Light Bread
Combination Salad
Pineapple, Rice Dessert

THURSDAY
Ham and Cheese Salad
Green Beans
Caramel Carrots
Biscuits and Butter
Tomato Slices
Fresh Fruit

FRIDAY
Fish Fillets and Catsup
Buttered Corn
Spanish Rice
Light Bread
Cabbage and Apple Salad
Frosted Cake
Choice of Sweet of Chocolate Milk each day

Killed In Collision

DALLAS, Sept. 8 (AP)—Raymond Gullett, 23, of Grand Prairie was killed early today in a four-car collision near Dallas on Highway 175. Harold Hopkins of Dallas was injured slightly. Three of the cars [illegible] damaged.

Weatherford Man Is Killed In Accident

WEATHERFORD, Sept. 8 (AP)—David Stone, 19, of Weatherford, was killed last night in a car collision six miles east of here on the Fort Worth highway. His companions Ralph Clark and Royce Gilbert of Weatherford, were injured.

Stone's car and one with four soldiers from Camp Wolters collided. The soldiers were taken to a hospital.

Rates On Snyder Daily News

Classified Word Ads:

One day	.06 Per Word
Three days	.12 Per Word
Six days	.18 Per Word
Each day following	.01 increase

15 word minimum rate per insertion

EARNED RATES

Space ads	95c per inch
Three days	85c per inch
Six days	80c per inch

MONTHLY EARNED RATES

For 13 words at 26 issues per month—Total $6.70
Capitals and type larger than agate at double

WORD AD DEADLINES

Weekdays ..... 5 p.m.
For Sundays ..... 12 Saturday

Charged to phone owners purely as an accommodation and payment is due immediately upon publication. Some types of ads are not charged under any circumstances but must be strictly cash in advance.

RULES

the publishers reserve the right to correctly classify all advertising; to edit any copy deemed objectionable for any reason, and reserve the right to accept advertising only on a cash in advance basis. Some ads are charged to phone owners purely as an accommodation and payment is due immediately upon publication. Some types of ads are not charged under any circumstances but must be strictly cash in advance.

BUSINESS SERVICE

Who Sells What & Where Is He?

BUTANE

—Call Scurry Butane Company 3-3721 for prompt gas delivery Sales & Services, domestic & commercial appliances.

FLOWERS

—Fresh Flowers for all occasions. We telegraph flowers anywhere. Bell's Flower Shop. Dial 3-4651.

FURNITURE

—Frigidaire refrigerators, washers, Sylvania Television. Also large selection of quality furniture at King & Brown.

ANNOUNCEMENTS A

SPECIAL NOTICES A-2

WELL ORGANIZED Southern California Baptist Church needs $25,000 for expansion. Good rate of interest. $90,000 security. 1104 Crenshaw Blvd. Torrance, California.

ANNOUNCEMENTS A

SPECIAL NOTICES A-2

"Attention Deer Hunters"

FOR SALE: 40 acres of land with 18 x 20 feet. Log Cabin located in the best deer country in New Mexico. It is 22 miles north of Carrizozo or 11 miles north of White Oaks. Will sell it all for $950; or will sell 20 acres with cabin for $600; the other without cabin for $400.

G. W. GREIGER
Route 1, Colorado City
Phone — Randolf 8-3541

FOUR - LOTS, Hillside Memorial Gardens. Garden of Chrustus, cash. Phone Phone 3-3454.

THE BLIND MAN
MOVED VENITIAN Blind and Drapery shop to 2409 Avenue R. First door south of Gray's Style Shop. Kruse Venitian Blinds.

CARD OF THANKS A-3

CARD OF THANKS
We wish to take this means of expressing our appreciation to our friends for their sympathy and thoughtfulness in the death of our loved one. Especially we thank Sister Savage.
Mrs. Odfine Devore and Vickie

LOST & FOUND A-4

LOST: 1 10.00 x 20 truck tire and hub wheel. Highway 180 between Snyder and 8 miles East. Reward: notify M. B. McKee 2205 Ave. E. Lubbock. Phone PO 3-7389.

PERSONAL A-5

A $10.00 reward leading to the name of a person driving a Semi truck who witnessed a accident at or near the intersection of 27th & E. highway on March 1, 1956. Contact Snyder Daily News.

AUTOMOBILES B

TRUCKS FORSALE B-2

1952 DODGE half-ton pickup. See at 300 36th Place.

TRAILERS B-3

THIRTY-FIVE foot two-bedroom trailer house. Call 3-5528.

OVER JET for ¾ ton pickup, almost new. See Mrs. Stephens at Sunset Courts.

FOR SALE: Newly varnished, all metal, 27 foot Travelite trailer house. Bargain terms. Dial 3-3129.

Trailers for Rent. Local or one way. Bud Miller's Service Station, 2309 25th. Phone 3-5181.

FOR SALE or trade: 1956, 31 foot Elcas Trailer House. B. J. Boling, Trailertopia Trailer Courts.

AUTO RADIATORS B-11

SNYDER RADIATOR SERVICE
FRANK D. STEPHENSON
"THE RADIATOR MAN"
CLEANING REPAIRING
NEW REBUILT
1105 AVE. T DIAL 3-4131

BUSINESS SERVICES D

EXTERMINATORS D-5

IF IT'S BUGS YOU'VE GOT
Phone 3-5324 or 3802 House Ave.
CLAY FEAGAN
All My Patients Die
HOME PEST CONTROL SERVICE

MISCELLANEOUS D-26

Call O. C. Floyd for free estimates on concrete or tile work. Dial 3-7224.

Call O. C. Floyd for free estimates on concrete or tile work. Dial 3-7224.

Call C. R. Agee 3-4355 or 3-5122 for painting, paperhanging, texioning. Free estimates, courteous service. All work guaranteed.

PARTY CATERING
Home-made Kosher dill pickles and salads; Delicatessen foods, variety breads, Kosher meats, complete line of Richlieu fancy foods.
PICK & PAY STORE
411 E. Highway Phone 3-3601

Cesspool septic tank service. Pierce Moffett, 405 33rd St. Snyder, Texas. Dial 3-7179 or 3-5684.

SPECIAL
Studio couches $29.95 up. Have that soiled couch recovered and save money.
Alston's Upholstering
2511 Ave. E Dial 3-4578

CARPETS CLEANED & Mothproofed at 7 cents sq ft. Two-piece Living room suits cleaned and moth proofed at $12.50. Limited time offer. Call T. E. Lacy 3-4271

EMPLOYMENT E

HELP WANTED, MALE E-1

FOREIGN OIL EXPLORATION
Turkey - Arabia - Australia - Sicily - Lybia - Egypt - India - Pakiston - Sumatra - Japan - Brazil - Colombia - Venezuela - Mexico - Angola - England
Single men, under 40, draft exempt, in good health
SURVEYORS
OBSERVERS
SHOOTERS
DRILLERS
MECHANICS
Must have seismic experience and high school diploma or equal

Computers — Party Chiefs
Experienced, with degree in geophysics, geology, math, physics or engineering

GRAVITY SURVEYS
Openings in all positions for experienced men with high school diploma or equal.

TRAINEE POSITIONS OPEN IN THE U. S. IN ALL CLASSIFICATIONS.
Starting salaries based on experience, education and potential. Full employee benefits.
For interview contact
Mr. Leigh S. Watson
Employment Director
from 9 a.m. to 9 p.m. - September 5&9
Geophysical Service Inc.
207 Chancellor Building
Midland, Texas
Mutual 2-0892
or write
Geophysical Service Inc.
5900 Lemmon Avenue
Dallas 9, Texas

DRIVER WANTED. Apply in person. Yellow Cab Co.

HELP WANTED, FEMALE E-2

PART-TIME dispatcher wanted. Apply in person. Some typing necessary. Yellow Cab Company.

WANTED—Experienced cashier for part-time bookkeeping and selling. Good permanent job with pleasant working conditions. Age 25-40. Apply in person to Mr. Balhorn, McDonald's.

SALESMEN, AGENTS E-4

National concern has opening for man with knowledge of machinery and farm equipment. Married man age 35 or older preferred. Must have late model car. References required. Full schooling and field training given. Sales experience advantageous but not essential. Drawing account. Write Harry Fulton, Dept. 41Y, P.O. Box 392, Dallas, Texas, stating qualifications, address, and phone number.

POSITION WANTED, M E-5

RETIRED POSTAL employee with bookkeeping experience desires work. Will assume responsibility. Phone 3-3494.

Repo. House Full
- Full size range.
- 9½ ft. Hotpoint refrigerator.
- 5 pc. plastic living room group.
- 5 pc. Oak dinnette.
- 5 pc. bedroom suite.

Very Clean. $30.00 Down $30.75 per month.
Cash - Terms - Lay-Away See
TOWN & COUNTRY
used furniture before you buy!

EMPLOYMENT E

POSITION WANTED, F E-6

WOMAN with machine to sew ready cut aprons. Easy, profitable. Spare or full time. A&B APRONS, Fort Smith 3, Ark.

POSITION WANTED: General office work. Experienced in meeting the public. Would appreciate something permanent. For appointment call 3-3897.

WILL STAY with invalid elderly person day time. Mrs. R. V. Smith North end of Avenue O in Greenhill. Good reference.

IRONING WANTED a $1 a dozen. 2609½ Avenue E.

FINANCIAL G

PERSONAL LOANS G-2

SHORT TERM $5 to $50 loans available to steadily employed. Snyder Finance, 24th and S. Phone 3-6335.

Loans on anything of value. The Sportshop, 2413 Avenue R.

WOMAN'S COLUMN H

CHILD CARE H-3

CHILD CARE: Phone 3-6388 or inquire at 414 30th, day or night.

CARE FOR YOUR children day and night. Free transportation. Mrs. J. C. Beavers. 501 25th. Phone 3-3935.

CHILD CARE in my home day or night. Call 3-6983. 415 30th.

WILL CARE for your children day or night. Mrs. Bama Davis. 803 29th Street. Dial 3-5605.

LAUNDRY SERVICE H-5

IRONING done in my home. 809 27th. Phone 3-5350.

IRONING WANTED. Mrs. H. H. Clements. 1906 15th Street.

SEWING H-6

SINGER REPAIRS, parts and supplies for all other makes. We also repair irons, coffee makers, food mixers, vaccum cleaners, electric mbtors and all electric home appliances. Phone 3-4771. 2703 Avenue F.

SEWING done, prices reasonable. Specialize in children's clothes. Phone 3-3254.

FARMERS EXCHANGE J

FARM EQPT. J-1

FOR SALE: Western Turbine and Rheda Submergical pumps, also all irrigation needs. Call 3-3778 for information.

LIVESTOCK J-3

LOT FED: butcher calves, weight 600-lb. and up. W. M. Wall, Phone 3-5884 Snyder. Residence Camp Springs, Texas.

MISCELLANEOUS J-6

CUSTOM WORK: Combining, cnewaying, or any kind of tractor farm work. J. B. Early. Phone 3-3668.

MERCHANDISE K

BUILDING MATERIAL K-1

PAY CASH and save

2x4 Precision Cut Studs	$5.75
1x12 Fur Sheating	$7.25
2x4 & 2x6 8 foot - 20 foot	$7.25
15 lb. Asphalt Felt (432 feet)	$2.45
Premium Grade Oak Flooring 2-ft. & longer	$9.95
4x8 ⅛" Sheetrock Per Hundred	$4.95
29 Gauge Strong Barr Corogated Iron	$9.75
2-0x6-8 Mahogany Slab Door	$5.55

VEAZEY CASH LUMBER CO.
1 mile West On Lamesa Highway
Phone 3-6613

DOGS, PETS, ETC. K-3

BROWN PEKINGNESE dog missing since August 28. Dial 3-3629.

FOR SALE: Toy Terrier pup. Phone 3-5549.

REGISTERED Toy Fox Terrier for service. Puppies for sale. Papers furnished. Phone 3-7345.

HOUSEHOLD GOODS K-4

For a church, business or home with lots of carpets here is a real buy. Hoover Vaccum Cleaner, commercial size, practically new, with attachments. Cost $159.00. Buy it for only $79.50. See at Barrow Furniture Co.

BARGAINS: Rugs $4.95. We buy and sell used furniture. Giles Swap Shop. 2012 Ave. S. Phone 3-6552

MUSICAL INSTRUMENTS K-5

PIANOS
Baldwin — Werletzer
I Have Several Used Practice And Good Used Pianos. I will Guarantee. $65.00 up.
Tuning —Rebuilding
J. C. McBrayer
Phone 3-3760
1 mile on Clairemont Rd.

FOR SALE: Good coronet with case. Cost $196.00, will sell for $75.00. Dial 3-7322.

MISCELLANEOUS K-11

G. E. Wringer type washer with twin tubs, three chairs. Parakeet and cage. Mrs. Bushy Hedges. Phone 3-4036 or 3-6952.

FOR SALE: Used full bedsize box springs, in good condition. Phone 3-5502.

MERCHANDISE K

MISCELLANEOUS K-11

FOR SALE: Air conditioner and television set. Phone 3-5121 or 3-4904.

TV WHOLESALE
Cost plus $50.00. On all makes of TV. Parts and service free for 90 days. Towers, Poles, Antennas, at large discount. Easy Terms. Call Us Before You Buy.
Ph. 3-4481—210 - 32nd.

TABLE TOP electric saw, also complete Homatic saw filing machine. Like new. Mrs. B. H. Moffett, 1608 27th. Phone 3-5866.

WANTED TO BUY K-14

WILL BUY—Pay cash for small apartment houses or modern trailer homes. Must be bargain to be moved to Andrews. Cruse Realty Company. Phone 3-3055, Box 693.

RENTALS L

BEDROOMS L-1

NICE FRONT bedroom. In home of couple. Dial 3-3310.

SLEEPING ROOMS, air conditioned. $10. a week single. Phone 3-5923.

BEST HOTEL: AIR CONDITIONED, special weekly rates. Three blocks north of square on Lubbock Highway.

TUMBLEWEED COURTS weekly and monthly rates. Vented heat, air conditioners, telephones, tile baths, carpeted. 3-5411.

ROOM AND BOARD L-2

WANTED: Roomers and boarders. Good substantial food for the working man. $21.00. Dial 3-6300. Miller Cortel.

FURNISHED APTS. L-3

THREE ROOM furnished apartment, private bath. Dial 3-4958 or inquire at 1504 26th Street.

THREE ROOMS and bath, large living room and kitchen. Private. 3300 Avenue U.

THREE TWO bedroom furnished houses and two 2 bedroom unfurnished houses. Two and three room furnished apartments. Call Jack and Jack Realty, 3-3452.

TWO BEDROOM apartment furnished. $50. a month bills paid. Couple only. Turn left at Bell Transportation Company to last house on left.

NICELY FURNISHED two rooms and bath. Private entrance, air conditioned. Bills paid. 3212 Avenue U.

Two and Three room furnished apartments. Call Jack and Jack Realty, 3-3452.

NICELY FURNISHED two room apartment. Air conditioned. Bills paid. Dial 3-3627. 601 East 20th.

THE GREENHILL APARTMENTS
Two and four-room furnished apartments, modern. Rates reasonable. One and one-half miles North on Clairemont Road.
Dial 3-5896

LARGE two room furnished apartment. Close in. Ideal for couple. 1505 28th.

BAR V MOTEL near school, furnished apartments, motel rooms, refrigerated air and telephones. Reasonable rates. 3-3543.

Canary Cottages
All bills paid.
Kitchenettes
$37.50 Monthly
1111 - 26th Street Dial 3-9254

FURNISHED UPSTAIRS: apartment, air conditioned 3 blocks from school. Phone 3-4100 or see at 1111 24th.

FURNISHED TWO rooms, air conditioned. Phone 3-5923.

NICELY FURNISHED two room duplex apartment, full bath, large closets. Close in. Call 3-5316.

TWO ROOM, private bath furnished apartment, garage, air conditioned. Couple only. No pets. Apply in person 1908 30th.

Furnished apartment. Nice concrete block building. Bills paid. Thornton Apartments. Merrill Avenue, Bootheland Addition. Phone 3-8706.

FURNISHED APARTMENTS
1. All utilities paid.
2. Newly Redecorated
3. One block shopping center.
4. Private baths.
5. Catering to Singles & Couple

BILTMORE APT'S.
2702 Avenue E.
DIAL 3-9102

ONE EFFICIENCY apartment, complete with tub bath and kitchenette. 809 26th.

THE SKYLINE MOTEL, extra nice modern apartments. Children welcome. School bus route. Refrigerated air. Hotel rooms, garages, maid service. Three minutes West on Lamesa Highway 180. Dial 3-5692.

Attractively furnished cottage. Bills paid. Three blocks of town. Inquire 2007 Ave.S.

NICELY FURNISHED three rooms and bath apartment. Contact 3-5382 or 3-3835.

Use Classified Ads They Get Results

Any Size Cotton or Lylon
RUGS
Cleaned or Dyed
Cost is very reasonable.
One day service—Call Us!
Snyder Laundry & Cleaners
1401-26th St. Dial 3-3681

THIS WEEKS' SPECIAL

GAFFERS & SATLER GAS RANGE $439.95 Value	$299.95
DELUXE MODEL ELECTRIC RANGE $439.95 Value	$199.95
40" PHILCO ELECTRIC RANGE $369.95 Value	$239.95
40" PHILCO ELECTRIC RANGE $399.95 Value	$289.95
30" PHILCO ELECTRIC RANGE, from	$175.00 to $275.00

ROE HOME & AUTO SUPPLY
2207 Ave. S Dial 3-3402

RENTALS L

FURNISHED APTS. L-3

MODERN, nice — three room duplex apartment. Private bath. On school bus route. Children. Apartments, Avenue N and Smith, Greenhill Addition. Phone 3-3230.

UNFURNISHED APTS. L-4

UNFURNISHED TWO-bedroom upstairs apartment. 1913 Coleman. Phone 3-3743.

FOUR ROOM house. 2705 Ave. H; also private trailer space Ave. H and 27th Street. Inquire 800 27th Street.

UNFURNISHED two bedroom apartment. 1908 Coleman. Dial 3-3082 before 8:30 a.m. or after 4:30 p.m.

UNFURNISHED Duplex three rooms and bath. Call 3-8904.

TWO BEDROOM unfurnished apartment. Dial 3-8102.

UNFURNISHED two bedroom duplex 814 22nd Street. Telephone 3-3122.

FURNISHED HOUSES L-5

NICELY FURNISHED large two room house. Close in. Dial 3-5215 or inquire at 3703 Noble Drive.

FURNISHED TWO room house. Complete bath, cabinet and closet. Bills paid. 2608 Avenue X. Dial 3-3204.

FOUR ROOM furnished house, bills paid. East Highway at Y. Phone 3-4871.

THREE ROOM furnished house near Central Elementary School. Phone 3-7063.

THREE ROOM and bath near Jr. High. Phone 3-4314.

NEW HOUSE, two bedrooms and den nicely furnished. $80.00 month. Dial 3-4964.

FOR RENT: Two bedroom furnished house at 3710 Noble Drive. Call 3-7089.

COMFORTABLE three room house. Bills paid. See at 509 27th. Dial 3-6928.

TWO-ROOM furnished house, private bath. Bills paid. $9.00 week. 2205 West 21st. 3.3845.

MODERN two-room, air conditioned, bills paid. 216 25th.

FOR RENT: Furnished two-room house, 414 30th.

NICELY FURNISHED two-room house. Air conditioned. TV tower. Bills paid. Couples only. See at 2312 30th Street.

UNFURNISHED HOUSES L-6

UNFURNISHED TWO-bedroom house. Call 3-4461, day and 3-4426, after 5.

TWO BEDROOM unfurnished house for rent. 1501 Avenue R. Dial 3-4445.

THREE BEDROOM house unfurnished. Dial 3-4834.

UNFURNISHED HOUSE for rent. Call 3-4315.

FIVE ROOMS and bath with small acreage on Colorado City Highway. Also three rooms and bath. $10.00 per week. H. B. Yarbrough. Dial 3-7322.

THREE ROOM and bath unfurnished house. Contact Bigham and Sons House Moving. Big Spring Highway. Will rent to couple with one child.

TWO BEDROOM unfurnished house, newly decorated. 106 Canyon, Belmont Heights. Phone 3-6651.

TWO BEDROOM unfurnished house for rent at 2805 Ave. N. Inquire at 2809 Ave. N. or call 3-7023. Couples preferred.

TWO LARGE rooms and bath. 2½ miles on Clairemont road. Dial 3.3128. Also 3 room furnished house.

FOR RENT L-7

FOR RENT 14 ROOM HOTEL
FOR RENT 4 ROOM HOUSE
FOR RENT 3 ROOM APT.
FOR RENT HOUSE TRAILER
Appointment only 3-9251

REAL ESTATE M

BUSINESS PROPERTY M-1

FORD DEALERSHIP available, in central Texas town, population 7,000. Owner Deceased. Must qualify for Ford franchise. Reply Mrs. D. F. Manske, Box 885, McGregor, Texas.

HOUSES FOR SALE M2

INCOME PROPERTY
3 units . . . One four room and two; three room apartments. Potential income per month $175.00. Total price $9,500.00. Will go GI with only a $200.00 down payment, plus closing costs.

BRICK HOME
Large 2 bedrooms, den, living room, kitchen, closed in sleeping porch. Carpeted throughout. Air conditioned with all the features of a truly beautiful home. Owner will carry necessary loan.

JACK & JACK REALTY
3-3452 3-5642
1921 - 26th Street

WE NEED
Listings on three bedroom homes.
H&H DEVELOPMENT CO.
503 E. Highway
Phone 3-4451

EXISTING HOMES

128 20th Place
Parkway Addition - Lovely 3 Bedroom Home with fenced Back Yard - Carpeted Living Room & Hall and T. V. Antenna. Some lucky Veteran will be glad he looked at this home.

3207 42nd Street
Equity in this lovely 3 Bedroom Home with large fenced back yard - Close to High School - We figure you will like this home when you see it. Call today for an appointment.

SCOTT & SCOTT REALTY COMPANY
BIG SPRING HIGHWAY
DIAL 3-6306 or 3-6607

BEST BUY IN SNYDER
Two bedroom home in Highland Park; Loads of storage . . . all the extras . . . A STEAL at $8000.-.00. Monthly payments UNDER $50.00 . . . its ready for occupancy.
"Don't wait—we sell em!"
H&H DEVELOPMENT
506 E. Highway
Dial 3-4451 - 3-807 - 3-6606

Your own newspaper—The Snyder Daily News. For carrier delivery call 3-5406

YOU GET A BETTER TRADE HERE
'54 BUICK Century. Radio, Heater, Automatic Transmission.
'55 STUDEBAKER. Heater and Overdrive.
'53 PONTIAC. Radio and Heater.
'54 BUICK Special 4-Door. Radio, Heater, Dynaflow.
'55 BUICK Roadmaster. Fully Equipped.
'50 NASH. Radio, Heater, Overdrive.
'55 CHEVROLET 2-Door. Heater, New Tires.
T. C. GOSS USED CAR LOT
Big Spring Highway Phone 3-9297

JOHN MAX
BOREN & WEST
INSURANCE AGENCY
- Fire
- Auto
- Bonds
- Household Goods

Premiums Payable Semi-Annually or Quarterly
2607 Avenue S Dial 3-6911

EARN EXTRA MONEY!
WIN TRIPS AND PRIZES!
GAIN VALUABLE EXPERIENCE!
As A Snyder Daily News Carrier-Salesman!
Snyder Daily News carriers enjoy good profits from their routes, trips and prizes for selling new customers, and the best business experience a boy can have. Applications are now being accepted. Apply in person to:
ROLAND CHADWELL
Circulation Manager
SNYDER DAILY NEWS BUSINESS OFFICE

REAL ESTATE — M

HOUSES FOR SALE — M-2

BEAUTIFUL HOME

three bedrooms on corner, fenced. Air conditioning, central heating, large tiled bath and kitchen; TV tower and antenna. Fine carpeting thru-out. Full price $13,750.00. Down payment is reasonable for this lovely home.

"Don't wait—we sell em!"

H & H DEVELOPMENT CO.

503 E. Highway

Dial 3-4451 or 3-3355

THREE BEDROOM

Home in Highland Park, available for possession first week in September. Monthly payments $71.89, with down payment of only $2850.00 Owner will carry reasonable second lien.

CLEAN

Two bedroom on pavement with monthly payments of $51.00 $850.00 will handle this—with immediate possession.

SALE OR TRADE

New large two bedroom on lot 100 by 150. Vacant — ready for occupancy.

TO BUILD OR BUY

SEE

PINNELL REALTY CO.

FHA - GI - Conventional Loans

2112 - 26th

3-5284 3-4788

5 ACRES

on pavement and with good well. $1250.00 . . . . some terms. . .

"Don't wait – we sell 'em!"

H&H DEVELOPMENT CO.

503 E. Highway

Dial 3-4451

2¼ ACRES

Close in under cyclone fence; Well with pump; two room house with bath . . . lets have an offer.

"Don't wait—we sell em!"

H&H DEVELOPMENT CO.

503 E. Highway

Dial 3-4451

NEW HOMES

2314 40th Street

Large 3 Bedroom Home, 2 baths, Double Garage and only 2 blocks from High School. Can Finance either FHA or GI to qualified purchaser.

2206 41st Street

New 3 bedroom Home to be started in 2 weeks. If you'll check these plans now, then you can plan your own color schemes. This one will sell for around $10,600.00 to a Veteran Purchaser with $250.00 down plus closing costs.

2219 41st Street

Would you like a lovely 2 Bedroom home built under FHA supervision close to High School. We have FHA Commitment and ready to start this one. You color scheme to suit your own tastes. Sales price $9750.00 with $8700.00 FHA loan. See these plans today.

SCOTT & SCOTT REALTY COMPANY

BIG SPRING HIGHWAY

Dial 3-6306 or 3-6307

GI HOMES

READY FOR OCCUPANCY

1. Three bedrooms on pavement Southeast. Brand new and a little honey. $10,500.00 . . . $250.00 down.
2. Two bedroom home priced at $8550.00. VERY easy monthly payments . . .

These homes are EXCELLENT buys, and are NEW.

"Don't Wait—We Sell 'em!"

H & H DEVELOPMENT CO.

503 E. Highway

Dial 3-4451 - 3-5407 - 3-3355

Classified Ads
Dial 3-5486

-Expert Body Work and painting.
-Glasses Installed
-Custom Work and Re-styling
-All work guaranteed satisfactory
-Reasonable Prices

WHERE?
Ed's Paint & Body Shop
2419 Avenue Q
Phone 3-4940
Anytime day or night

REAL ESTATE — M

HOUSES FOR SALE — M2

FOR SALE by owner five room and bath for $3,500. On paved street 2205 Avenue M.

EQUITY in large two bedroom home. Highland Park Addition. fenced backyard. Phone 3-4169 after 6 p.m.

FOR SALE: Two bedroom house. Recently redecorated. Phone 3-5681.

LOTS FOR SALE — M-4

HAVE LOT 50x154-Ft. Suitable for trailer or house, has water well with pump, cellar and cesspool. Will sell cheap. Call 3-5528.

FARMS - RANCHES — M-6

FOR SALE: 162 Acre Farm—Approximately 100 acre cultivation, pasture with creek, four and ½ room house, butane plant, electric pressure pump, on Farm to Market Road, located near Lake J. B. Thomas in Scurry So. Information: Dial 3-4817

FOR SALE: 180 acre farm, with four room house and bath. Wired for electricity. Located one mile east Hermleigh on farm-to-market road, also on mail and school bus route. Dial 3-3946.

FOR SALE

160 acre farm. 110 acres in cultivation, 50 in pasture. Fair improvements. 40 acres royalty. Price $55.00 acre. Located in southern part Kent County, ½ mile from school bus stop. Contact Mrs. Dan Blair, Fluvanna, Texas.

FOR SALE OR TRADE — M-11

Will sell or trade for house in Snyder our equity in two bedroom home in Colorado City. 880 E. 12th St. Colorado City, Texas.

FOR RENT-LEASE — M-12

OFFICE OR STORE LOCATION

1330 ad 3,00 square feet of year-round air conditioned comfort, on wide paved, business street, and

LARGE FREE PARKING AREA

A modern building of brichm tile and stone.

GEO. J. & LYDIA WEBB
Manhattan Hotel
Dial 3-6508 - 3-5171

Guaranteed 60 Days

'55 RAMBLER 4-Door. Radio and Heater. Up To 25 miles per gallon.

'54 NASH Ambassador 4-Door. Factory Air Conditioned and Loaded With Other Equipment. Save On This Truly Fine Car!

'50 Ford 4-Door V-8. Dependable Transportation.

'48 PONTIAC 4-Door. Cleanest One In Town.

Others To Choose From

DUPREE

Phone 3-4649

YOUR BEST BUY IN A USED CAR

'53 DODGE. Radio, heater, overdrive.
'55 PLYMOUTH Belvedere. A Very Nice Car.
'54 DESOTO Power steering and brakes. Air conditioned

DAVIDSON MOTORS

Open Until 7:00 P.M. Monday — Saturday

East Highway Phone 3-4661

'55 CHEVROLET

'150' 2-Door Sedan. Radio Heater, White Wall Tires. 2 - Tone. "Week-End Special!"

$995.00

Lamb Chevrolet Co.

25th & Ave. H Dial 3-5456

To Buy, Sell, Rent or Trade
Use Classified Ads

● Guaranteed Used Cars ● Easy Terms

'56 MERCURY Monterey Sport Coupe. Fully Equipped.
'56 MERCURY Monterey 4-Door. Fully Powered, With Air Conditioning.
'55 STUDEBAKER. Very Economical.
'54 LINCOLN. Air Conditioned, With All Power.
'54 LINCOLN. Nice.
'54 PLYMOUTH 4-Door. Very Clean. Fully Equipped.
'54 MERCURY Monterey 4-Door. Nice.
'53 PLYMOUTH. It Is A Cream Puff.
'52 BUICK Hard Top. Air Conditioned.
'50 CHEVROLET 2-Door.
'49 FORD.
'48 CHEVROLET.

WILLIAMSON AND SONS MOTOR COMPANY

"Your Lincoln-Mercury Dealer"

1927 26th Dial 3-3514

'51 FORD F-8

Truck. Has Nearly New 10.00x 20 Rear Dual Tires. Air Brakes, 5-Speed Transmission, 2-Speed Rear Axle. Looks Like New!

Lamb Chevrolet Co.

25th & Ave. H Dial 3-5456

Snyder Sales Co.

Snyder Sales Co.

'55 Chevrolet
Bel Air 4-Door V-8. Loaded With Accessories. Local One Owner.
$1,187.65

'55 Plymouth
Savoy 2-Door. Radio, Heater, Light Blue Finish.
$1,074.50

'55 Studebaker
President 4-Door. Radio, Heater, Hydramatic. Low Mileage. One Owner.
$1,469.70

'55 Ford
Mainline 2-Door V-8. Heater and New Tires, 12,000 Miles. Nicest In Town.
$1,398.50

Snyder Sales Co.

1615 26th Your Friendly Ford Dealer Dial 3-6351

SEE HOW EASY

YOU CAN DRIVE AWAY IN A NEW CHEVROLET THE LAMB WAY

WHY?

Because LAMB Is The VOLUME DEALER—Which Means You Get

THE BEST DEAL!

Never Before Have You Been Offered

SUCH DEALS

LOWEST PRICES!

LOWEST DOWN PAYMENT!

LOWEST MONTHLY PAYMENT!

Finest Service Guarantee!

HIGHEST TRADE ALLOWANCES

Don't Get Caught In The Price Increase Trend!

We Need "YOUR" Used Car!

Now Is The Time To Buy A New CHEVROLET

LAMB CHEVROLET COMPANY

25th Street and Avenue H Dial 3-5456

SNYDER, TEXAS

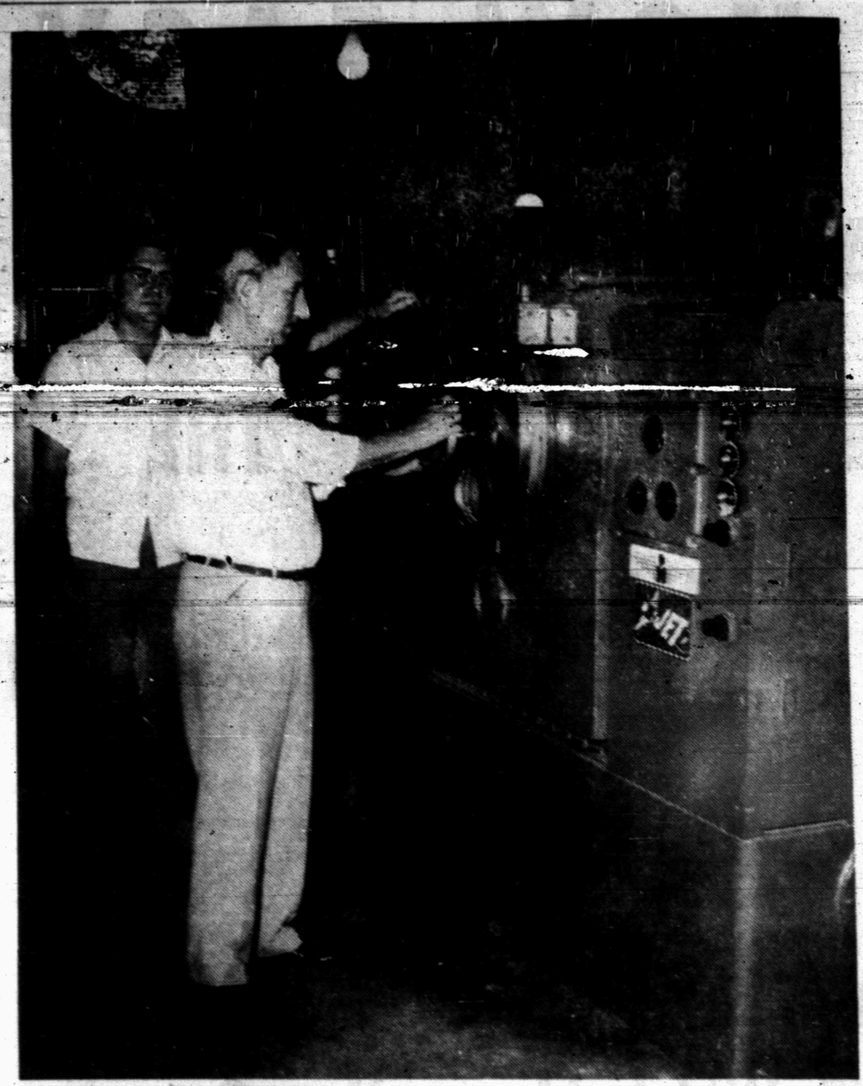

NEW CLEANING MACHINE—Billy Wayne Thompson, left, and his father, Ed W. Thompson, of Thompson Cleaners, 1003 Twenty-fourth Street, are shown examining a newly installed Hofman Jet cleaning unit at the cleaning plant. The expensive new machine does a better cleaning job and requires about one half the time of the equipment formerly in use at the plant. "We can do a much better and quicker cleaning job for our customers," the younger Thompson said. (Lee Watson photograph)

Giraffe On The Wall Can Make A Tot Grow Up Tall

By VIVIAN BROWN
AP Newsfeatures Writer

ANIMAL kingdom news is that the giraffe will lead all the rest in the nursery zoo before you can say bunny, monkey, tiger.

One do-it-yourself project in the giraffe motif may be made by Mom and dad in a jiffy, jigsaw puzzle fashion, just the pattern that makes a giraffe a giraffe.

Every parent is interested in his child's growth. Pediatricians keep accurate tabs, and mother may learn to her surprise that at two years of age her little fellow is about half grown or 49 per cent along, anyway.

The outline of the giraffe is drawn on heavy paper. The pattern of paper is then traced on plywood or rubber sheeting. Rubber tile is then used to make the giraffe, cut out with razor blade, tile knife or jig saw. It is cut to fit the pattern exactly, fastened with rubber flooring cement to the background selected. Then cut "spots" of rubber floor tile of a darker shade and apply it with cement to give a three-dimensional effect. Out-line the giraffe's eye with black paint and mark foot and inch measurements along the giraffe's back.

An [illegible] do-it-yourselfer might carry the growth chart into further usefulness by making a coat tree out of it. Anchor it properly. Then insert pegs a foot apart so that baby's clothes may grow up the ladder with him.

No parent can contrive that ingenious device that will keep the youngsters happily at play in the nursery for long periods. But more and more parents are striving to furnish their nurseries or play rooms with the kind of play things that appeal to the child's imagination and hold his interest from day to day. A growth chart should certainly do that.

SO BIG! Here's how you can watch a child grow and add a glamorous note to the nursery, too.

Lady Mail Carrier Has Odd Tasks

By PAUL BECK

LOUISVILLE, Ky., (AP) — You wouldn't expect a mail carrier to take measurements for a girdle or make an impression for an elderly woman's dentures.

But that's what Mrs. Alta M. Monin, one of 325 rural letter carriers in the nation, does on her route.

And the Oakland, Ky., woman says "that is by no means the most unusual request I've had."

A veteran of 18 years with the Post Office Department, Mrs. Monin says her oddest service was making the dental impression for a woman trying to order teeth by mail.

Mrs. Monin came to the rescue "but the woman moved away shortly after that and I never did find out if the new teeth fit."

The monotony of a solo ride once was broken when Mrs. Monin found a coiled snake resting in a mailbox — dead, of course. "I lifted the letter off and replaced it with one I was delivering and calmly got back into the car as if meeting snakes was a daily occurrence."

Mrs. Monin insists her job is the "best job in the world — one that's ideal for women."

She took over a route in 1936 when, a young widow with three children to rear and educate, she applied for the job and passed the Civil Service examination.

Slim Lines For Furniture

Metal furniture is no longer a step-child. It has been taken indoors to provide new beauty in the home, bringing with it a different and interesting texture.

An important feature of metal furniture is that it is light-looking. It can be used to great advantage in a small room to create a feeling of space where there is actually very little.

Metal dinette groupings no longer consist of only a table and chairs. Complete settings, including chests and china sections, are now available.

Use metal furniture to bring color into your home. It is available in a complete rainbow of beautiful shades. Often, chairs are upholstered in matching or contrasting colors for added comfort.

The slim lines of metal chairs give them a sculptured look. They are graceful and appealing. Tables are made in a number of styles. Most of them have an extension feature for use when entertaining large groups.

Always store leftover cooked vegetables in tightly covered containers in the refrigerator to retain maximum food values and flavor.

Broil fresh pear halves with a little butter and sugar; put a bit of mint jelly in each pear cavity and serve with lamb chops or roast lamb.

Ever add anchovy fillets and green olives to potato salad? Good!

IF YOU'RE ALWAYS IN A HURRY!
DON'T DELAY
in getting INSURANCE
from
The Deffenbaugh Agency
2606 AVE R, BOX 925
SNYDER, TEX. PH. 3-5611

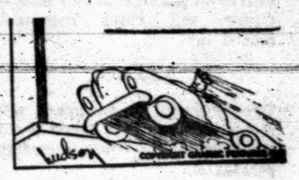

FOR GOOD EATING

HAMBURGER - MACARONI SPECIAL
(Family-Size Recipe)

4 ounces elbow macaroni
2 tablespoons shortening
½ pound ground beef
½ cup finely chopped onion
½ teaspoon salt
Dash pepper
1¼ cups condensed tomato soup
1 cup cooked whole kernel corn
¼ cup warm water
1-3 cup butter or margarine
¼ cup dry bread crumbs
Paprika

Add 2 teaspoons salt and macaroni to 3 cups boiling water. Boil rapidly, stirring constantly for 2 minutes. Cover, remove from heat and let stand 10 minutes. Meanwhile, heat shortening in skillet. Add meat and brown lightly, stirring frequently. Add onion, salt and pepper. Cook 2 to 3 minutes longer. Rinse macaroni with warm water and drain well. Combine macaroni, meat, soup, corn and water. Mix well and turn into a 1½ quart casserole. Melt butter or margarine in small pan. Stir in bread crumbs. Sprinkle buttered crumbs over top of casserole. Sprinkle lightly with paprika. Bake in moderate oven (350 F.) about 20 minutes. Makes 4 servings.

Ready-bought sponge-cake cups can be filled with scoops of ice cream, wrapped individually in transparent plastic wrapping or aluminum foil and frozen. When you're ready to use them, cover them with meringue and bake them in a 450 degrees oven about 6 minutes. You'll have Baked Alaska all ready for a party.

Homemakers Revive Old-Fashion Cottons

Modern homemakers sing the praises of mechanical gadgets that lighten the labor of housekeeping. But when it comes to decorating their homes, they have the same personal pride in hand-made cottons that their grandmothers had.

You see the proof in the return of hand - made bedspreads and crocheted rugs, ball-fringed muslin curtains, and "chair sets" that used to be called antimacassars. The return of hand-mades is largely due to the fact that cottons today are so washable, colorfast and so easy to keep fresh and lovely.

We Have Sold
THE DIXIE DOG
. . . and wish to thank our many customers for their patronage
Pete and Evelyn Henderson

GOODYEAR
AUTO and TRUCK TIRE SALE!
$13.95 3-T SUPER-CUSHION
Not just "another sale" on an ordinary tire; it's a 3-T SALE featuring famous Goodyear Tires at rock bottom prices! Built with 3-T Cord that's Triple-Tempered in Goodyear's exclusive process involving Tension, Temperature and Time for extra strength, durability and safety!
plus tax and recappable tire
SIZE 6.00 x 16
Similar Savings on other sizes too!
POPULAR 6.70 x 15 SIZE FOR ONLY
In Black or White Sidewalls
$15.65 plus tax and recappable tire
PAY AS LITTLE AS $1.25 WEEK FOR FOUR!
Another Special Offer!
LOWEST PRICE EVER ON
HI-MILER RIB 3-T TRUCK TIRE
$17.95 6.00 x 16 (6 ply rating) Plus tax and recappable tire
Other sizes of Hi-Miler Rib Low Priced, too!
Lowest price ever for exclusive Goodyear 3-T Cord Truck Tires! The famous Hi-Miler Rib gives you a big, flat, husky tread for better traction . . . 3-T Rayon Cord for extra strength. Get the Hi-Miler Rib today and be sure of truck tire satisfaction at a new low price!
More Tons Are Hauled On Goodyear Truck Tires Than On Any Other Kind
Terms as low as $1.25 per week
• Famous 3-T Cord Construction
• Longer Life
• More Recaps
• Proved Performance
MORE PEOPLE RIDE ON GOODYEAR TIRES THAN ON ANY OTHER KIND
GOODYEAR SERVICE STORE
East Side of Square Store Hours 8 - 5 Phone 3-6162 or 3-4688

New Fall Merchandise Arriving Each Day!

Beautiful Gold Print Designs
Printed Broadcloth
DRAPERY
Florals In Green - Toast Grey - Biege - Oyster
Values To 1.98 Yard . . . 77c yd.

Nationally Advertised At 79c
Now At Anthony's This
Sanforized-Mercerized
DRIP DRY FINISH
PRINTED COTTONS
In 36-Inch Widths
22 Colors And Patterns To Choose From 57c

39c Solid Color
CRINKLE PLISSE
Non Iron Finish
Not Many Colors To Choose From But
The Price Is Right! 15c yd.

Choose From New Fall Arrivals!
Men's Long Sleeve
SPORT SHIRTS
Small - Medium - Large Sizes
$3.98 Values $3

THIS IS A BIG SAVING!
GIRLS' • LADIES'
Penny Loafer
Our Entire Stock Of 3.98 Values 2.99

Zipper Bottom Gowns
With Hand Mittens
Soft Interlock Cotton
Pink - Blue - Yellow - Green
Gripper Fronts. $1.49

Double Thick Training Pants
With Triple Crotch
White Or Pastel Colors
Size 0 - 1 - 2 - 3 - 4
Worn With Or Without Diapers. 25c pr.

Buy Plenty For School Wear
Boys' Knit Cotton Briefs
Small - Medium - Large
3 FOR $1

COMPLETE STOCK MEN'S—BOYS' GENUINE LEVI'S

Anthony's
C. R. ANTHONY CO.