MICROPLEX X
P.O. BOX 45436
DALLAS, TX 75245

The Snyder Daily News

Monday
July 29, 1985

Vol. 38 No. 75 | Snyder, Texas (79549) | 10 Pages 25 Cents

Scientist report major earthquake

NICOSIA, Cyprus (AP) — The Geophysics Institute of Tehran registered a severe earthquake about 1,000 miles northeast of the Iranian capital, near the Soviet-Afghan border, this morning, the official Iranian news agency reported.

In Golden, Colo., the U.S. Geological Survey said the quake shook the Hindu Kush Mountains on the border and was felt as far away as northern India and western Pakistan, but no damage had been reported.

The Islamic Republic News Agency quoted the institute as saying the quake, which occurred at 11:28 a.m. (3:58 a.m. EDT), had an intensity of 7.0 on the Richter Scale.

Soviets invited for nuke test

WASHINGTON (AP) — The United States today invited the Soviet Union to send a team of observers to Nevada to monitor the next American nuclear weapons test, it was announced today.

White House deputy press secretary Larry Speakes said it was an unconditional offer and was intended to demonstrate that the United States will "go the extra mile" to get results in nuclear arms control talks.

The offer was extended in Moscow, Speakes said, and there was no immediate reply. "We look forward to a positive and timely Soviet response," he said.

Speakes said he did not know when the next test would be conducted at the government's underground nuclear test site in Nevada.

Announcing the U.S. offer, Speakes said, "As a demonstration of our seriousness, the president has extended to the Soviet leadership our invitation for a Soviet team to observe and to measure a nuclear test at our Nevada test sight. This offer, which is unconditional, is a unilateral step which clearly demonstrates the U.S. intention to go the extra mile.

"The Soviet experts are invited to bring any instrumentation devices that the Soviet Union deems necessary to measure the yield of this test," Speakes said.

Precinct foreman Davis appointed new commissioner

The Pct. 1 commissioner's court seat was filled Monday with the appointment of Duaine Davis, a longtime county employee and former precinct foreman.

The announcment naming Davis' was made Monday morning by the elected official charged with this appointment, County Judge Preston Wilson.

The post had been vacant since the death July 19 of Pct. 1 Commissioner Eldon Perry. Perry had served as a member of the commissioners court since 1973.

Wilson noted Monday he had spoken to Perry's widow, Anna Mae, regarding serving out her husband's unexpired term.

He said that Sunday she called him and indicated she would prefer not to be considered for the post.

The judge then contacted Davis, who was officially sworn-in by Wilson Monday morning. Davis' appointment as commissioner follows some 32 years service as a staffer for Scurry County.

The 56-year-old Davis is a native of Snyder. He has served as foreman for Pct. 1 the past 12 years.

He and his wife Dorothy have two children, Tommy Earl Davis and Jeni Kay Cox, both of Snyder.

The man he replaces, former commissioner Perry, was re-elected for his fourth four-year term last November. Davis will now serve until the next regularly scheduled commissioners court election. The primary for this race will be in May of 1986 with the general election following in November.

If he elects to stay in office, he will have to run for the two years remaining on Perry's unexpired term by winning the '86 May primary and the general election. He would then have to run again in the primary and general election of 1988 and, if again a winner, would begin serving his first full four-year term on Jan. 1, 1989.

Following being sworn-in, court members also approved bonds for Davis as both a county commissioner and a road commissioner.

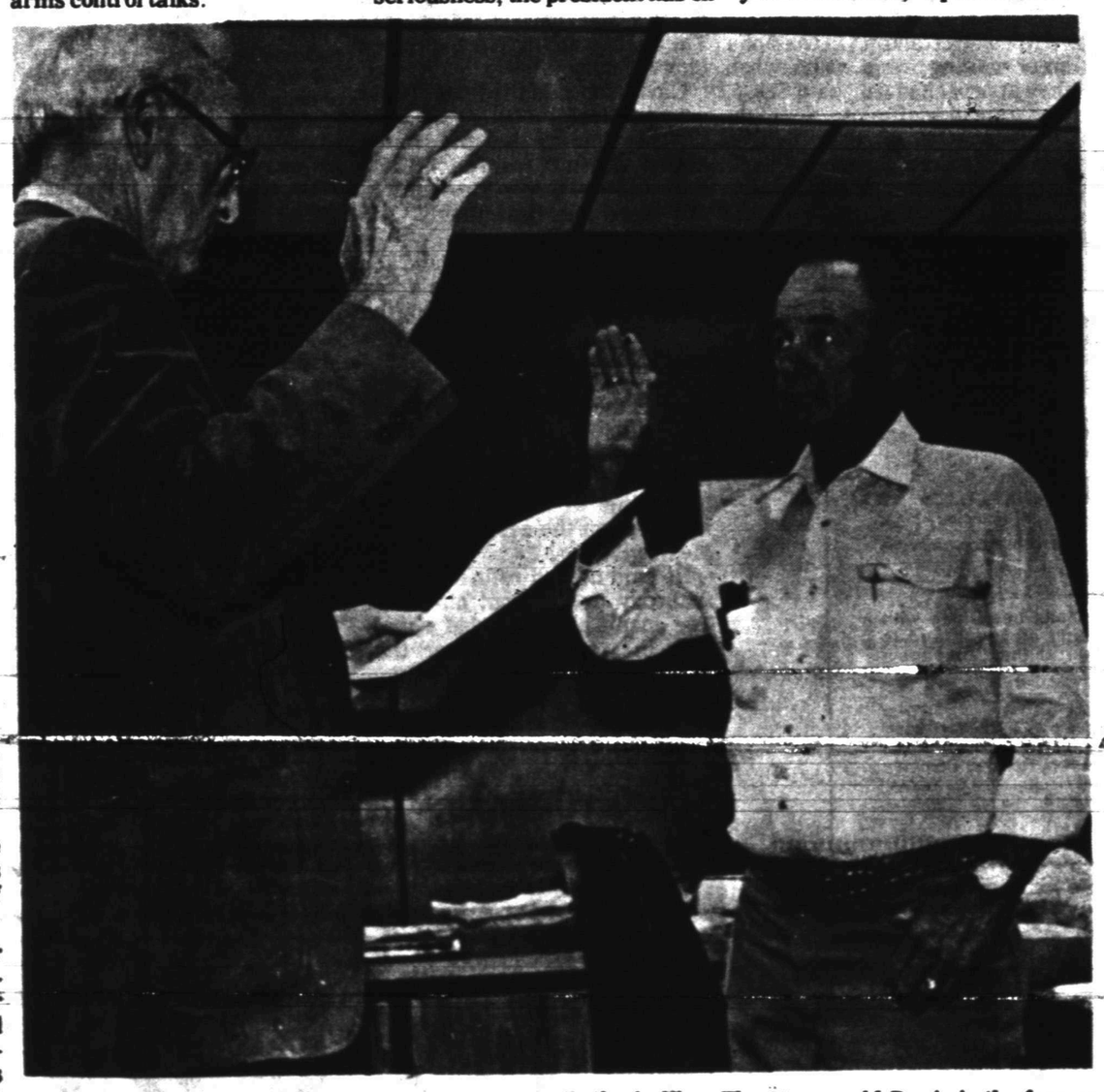

OATH OF OFFICE — Duaine Davis (right) was officially sworn-in Monday as the new commissioner for Pct. 1. He was appointed to the office by County Judge Preston Wilson, shown administering the oath of office. The 56-year-old Davis is the former foreman for Pct. 1, a post he has held the past 12 years. In all, he has 32 years service as a county employee. (SDN Staff Photo)

Threat charge filed Saturday

A $50,000 bond has been set for 48-year-old Raymond Durwood Hopper of 3005 Denison Ave. following his arrest Saturday night on a felony charge of aggravated assault by making a threat with a deadly weapon.

He was jailed shortly before 9 p.m. when police responded to a disturbance call at a residence in the 2900 Block of Ave. W.

Hopper is alleged to have threatened his wife with a shotgun during the incident.

4-year-old's assault noted

A 31-year-old Snyder man, Jose De Jesus Gonzales of 3802 Muriel Dr., was jailed Saturday evening on a charge of sexual assault on a child.

Police became involved in the case around 4:30 p.m. Saturday when they received a report from local child welfare workers.

Gonzales is alleged to have assaulted a 4-year-old girl on or about July 15. His bond was set at $2,500.

Jury will return after plea

Prospective jurors summoned to 132nd District Court Monday morning were dismissed and asked to return to court Wednesday after the suspect in a felony DWI case agreed to enter a guilty plea.

Scheduled Monday was the DWI trial of 32-year-old Michael Ray Morris.

After entering his plea, Morris' attorney Alex Lefevure of Lubbock and District Attorney Ernie Armstrong presented arguments for the assessment of punishment to Judge Gene Dulaney.

Just before noon, Dulaney sentenced him to a two-year prison term to be served in Scurry County Jail in addition to a $500 fine.

The prospective jurors will return to court at 9 a.m. Wednesday for the beginning of jury selection for the felony injury to a child trial of Rosalio Gutierrez Jr.

The 21-year-old Gutierrez of 1908 ½ 28th St. was originally arrested by police May 30 and charged with causing serious bodily injury to his eight-month-old daughter.

He was indicted on that charge by the June session of the Scurry County grand jury.

Workout 'needed' with diet

AT THE GYM — From weights to aerobics, locals interested in weight loss and muscle development are offered an option at the Family Fitness Center. Below, Kenneth Lain takes his turn at the Nautilus workout machine while (right and below) his wife and co-owner Teresa Lain leads an aerobics class and demonstrates the Paramount workout machine. By working out three days a week, it is possible to attain an 80 percent fitness level in one month, the Lains say. (SDN Staff Photo)

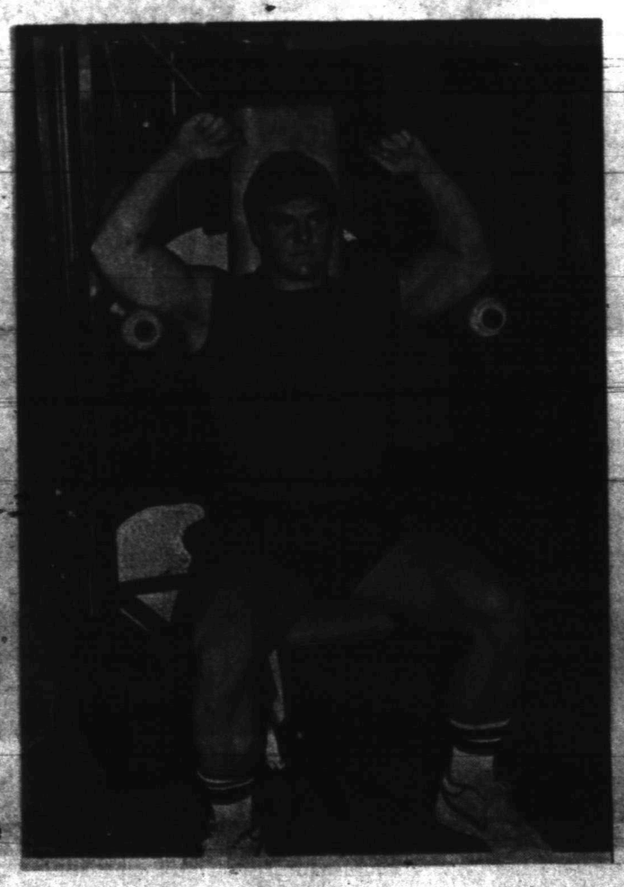

(Editor's Note: The SDN continues its profile of businesses here which aid individuals in both weight control and weight loss. This issue's article deals with the Family Fitness Center.)

By Shirley A. Gorman
SDN News Editor

Just like in the newly released movie "Perfect", many people in Snyder are striving to improve their physiques and general health.

Offering to help them shed a few pounds or firm up the body is the Family Fitness Center in Snyder.

Owned and operated by Kenneth and Teresa Lain of Colorado City, the local gym offers a range of programs from aerobics to weight training.

The Lains note they can meet general fitness needs in addition to tailoring programs to meet individual requirements.

The aerobic classes are divided into three categories: beginner, intermediate and high level. These classes are also co-ed.

Each is designed to improve

See EXERCISE, page 9

Ask Us

Q. — Why do some people receive a notice that their license tag is about to expire and others do not?

A. — These notifications come from the motor vehicle division of the Texas Department of Highways and Public Transportation and are sent as a "courtesy" to vehicle owners. Regarding why some don't receive these, a change of address is said the most common reason. Also, such mailings are compiled approximately four months ahead of time, and this can also cause undelivered or incorrect mailings. Under the law, however, an individual is still liable to have the tags updated regardless of failing to receive a notice.

In Brief

GM silent

DETROIT (AP) — General Motors Corp. held firm Sunday in its refusal to reveal where it will build its highly touted Saturn car-making complex.

Local

Oil loss

Scurry County sheriff's officers are investigating an oil field criminal mischief incident reported Saturday.

Mark Cochran — local staffer for the Lario Oil & Gas Co. — reported about 4:30 a.m. Saturday that a tank battery valve had been opened on a lease site about 2 miles due south of the old American Magnesium plant in far southwest Scurry County.

The installation itself was not damaged but losses are listed as approximately 150 barrels of crude oil dumped on the ground.

Hangar policy

Charles Shaw, who houses a sailplane in a hangar built by him on airport property, noted a problem to commissioners Monday regarding their policy asking him to provide liability insurance for the structure.

Shaw said he had been in contact with several insurance companies and each had declined to write such a policy on a structure so small.

His meeting with the court was "for advice," and commissioners asked him to meet with airport board members, on which Shaw currently serves, for a possible solution.

City budget

The Snyder city council will conduct a budget session Monday with the work portion of the meeting to begin around 7 p.m.

District meet

The 1985-86 appraisal and collection budgets for the Scurry County Appraisal District will be considered Monday by the district board.

The meeting will begin at 8 p.m. in the district offices.

Weather

Snyder Temperatures: High Saturday, 93 degrees; low 68 degrees; high Sunday, 95 degrees; low 68 degrees; reading at 7 a.m. Monday, 70 degrees; precipitation, none; total precipitation for 1985 to date, 19.16 inches.

Area Forecast: Tonight fair with lows in lower 70s. Wind 5 to 10 mph. Tuesday, sunny and hot again with highs near 100 and light southerly winds.

Anti-terrorist expert gunned down in Spain

MADRID, Spain (AP) — A gunman believed to be a Basque separatist gunned down one of Spain's top anti-terrorist experts today in downtown Madrid, riddling his car with submachine gun fire and wounding the driver, a Defense Ministry spokesman said.

Maj. Jose Marzo, a Defense Ministry spokesman, said Vice Admiral Fausto Escrigas Estrada, 60, director general of defense policy, died from wounds received in the attack.

Escrigas Estrada's driver, Francisco Maranon Garcia, 57, was wounded in the attack and listed in critical condition. Police said the gunman fired over 30 bullets into the victim's car.

Marzo said Escrigas Estrada was on his way to work at the Defense Ministry when a car cut in front of his official vehicle and blocked the street. The gunman got out of the car and fired on Escrigas Estrada's vehicle.

A municipal police patrol car transported Escrigas Estrada and his driver to a nearby hospital, but the officer died on the way. The driver underwent emergency surgery, a hospital spokeswoman said.

Police said the attack had all the earmarks of an action by the Basque separatist organization ETA, a group who is seeking independence for three Basque-speaking northern provinces of Spain.

Police said they found spent cartridges of a 9 mm Parabellum pistol, a weapon commonly used by ETA, at the site of the shooting. Shortly after the incident, police found the car used in the attack double-parked on a small residential street about 10 blocks from the spot where Escrigas Estrada was killed.

Police said they believed the car was still filled with explosives and they cleared residents out of their homes and blocked off the street as bomb defusion experts examined the vehicle.

Escrigas Estrada is the 24th victim of political violence in Spain this year, police said.

As director general of defense policy, Escrigas Estrada coordinated the Defense Ministry's domestic anti-terrorist policy as well as its foreign defense policy, a defense ministry spokesmen said.

Escrigas Estrada became director general of defense policy in 1984.

In Mexico City...

Austin couple abducted

MEXICO CITY (AP) — An Austin couple was kidnapped, beaten and robbed in a Mexico City suburb by men the victims said identified themselves as federal police.

Dr. Henry Selby, a University of Texas anthropology professor, and his wife, Lucy Garretson, research director for the Austin American-Statesman newspaper, said they were attacked in the suburb of Nezahualcoyotl Saturday night.

They told the Dallas Times Herald that they were approached by two men flashing police badges and identifying themselves as members of Mexico's Federal Judicial Police.

"We were standing in front of a hotel waiting for a room when they approached us," said Selby, who speaks fluent Spanish. "They showed us their badges and then forced us into the back seat of a Volkswagen."

When Garretson challenged one of the men about his credentials, she said she was slapped in the face. One of the men also hit Selby twice in the temple with a leather-covered nightstick.

"(We were) in the back of the car and they were driving around these dark streets going through our wallets," Garretson said. "They were yelling at us, cussing at us, using every filthy word in the book.

"They kept saying that they respected the Mexican laws, not like Americans who are all drug dealers and 'narco-trafficantes.' They were saying this as they took our money."

Garretson said the "yelling got very political."

"They told us that the United States doesn't respect Mexico and that we throw Mexicans in jail there and beat them," she said.

After being driven around for about 15 minutes, the couple was freed on a dark street near the hotel. They said about $500 and a small camera were stolen.

Selby, who worked as an adviser to the Mexican government from 1976 to 1980, had kept a small apartment in Nezahualcoyotl, a sprawling, high-crime area with 3 million residents on the eastern edge of Mexico City.

He said he had returned there Saturday to close out his lease. The couple also attended a wedding in Mexico City later that night.

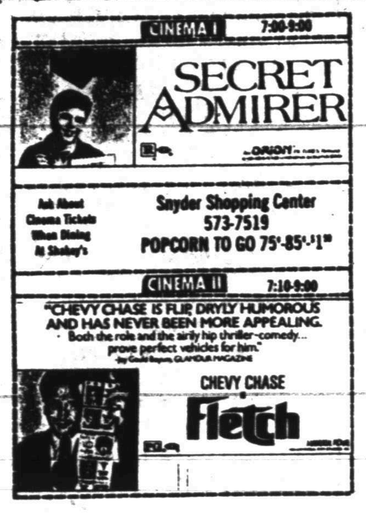

PUBLIC NOTICE

Pursuant to the Gas Utility Regulatory Act, Lone Star Gas Company hereby gives notice of the Company's intent to implement a new schedule of rates effective August 24, 1985 to be charged for natural gas service to residential and commercial customers in the environs area (outside incorporated limits) of Snyder, Texas.

The rate schedule, which is already in effect for customers within the city limits, is expected to furnish a .59 percent increase in the Company gross revenues in the environs of Snyder, Texas.

A statement of intent has been filed with the Railroad Commission of Texas and is available for inspection at the Company's business office located at 1712 27th Street, Snyder, Texas.

Any affected person desiring to contest such changes in rates can file a complaint with the Director of the Gas Utilities Division, Railroad Commission of Texas, 55 North-I.H. 35, Austin, Texas, 78711.

Lone Star Gas Company

DIAL A DEVOTIONAL 573-8801

Dear Abby

By Abigail Van Buren

© 1985 by Universal Press Syndicate

DEAR ABBY: This is in regard to the letter from "Disappointed Mom" who found her daughter's birth control pills. (The girl was 18, a straight-A student, active in her church, and had worked since she was 16, saving every penny for college.) Mom said she could not condone premarital sex, and asked you what she should do.

You said, "I'm not asking you to condone premarital sex, but be thankful she's not risking pregnancy, and love her for her admirable qualities. She appears to have many."

That was a perfect answer. I have a daughter who will be 18 soon. She's also a straight-A student and has two college scholarships. I told her everything she wanted to know about sex, and even helped her get on the pill when she asked me to. She was never promiscuous, but I knew all it would take was the right time, the right place and a boy she was in love with. It happened when she was 17. She told me and I didn't love her any less for it.

I also have a 16-year-old son who always carries Trojans in his wallet. Better to be safe than sorry.

These are the '80s, Abby, and my, how times have changed! We don't have to like it, or even understand it. We just have to be realistic and do what we can to prevent our precious children from wrecking their lives in a weak moment by an unwanted pregnancy.

AN UNDERSTANDING MOM

DEAR MOM: I'll probably get a lot of flak for printing your letter, but it was one of many bearing the "better safe than sorry" message. Read on:

DEAR ABBY: "Disappointed Mom" could have been me a few years ago. My daughter also had straight A's, was active in church and showed much potential. She became sexually active when she was 13, but I didn't know it until she became pregnant at 14. She didn't take birth control pills or any kind of precautions because it's against our religion.

I never thought it could happen to her. She was so ashamed she ran away from home. She's back now, trying to pick up the pieces and put her life together.

I can tell you, I wish she'd taken birth control pills when she needed them.

I blame myself for not telling her about sex and contraception when she started to ask questions. I thought if she didn't know anything, she would be too scared to have sex. I was wrong. And all along I thought I was being a good parent.

TOO LATE IN TEXAS

DEAR TOO LATE: Don't beat yourself up, Mother. Good parents teach their children that they can't have everything they want when they want it. That includes sex. Children need to be taught self-control as well as birth control.

* * *

CONFIDENTIAL TO "WONDERING": **Heed the wise words of Benjamin Franklin: "When a friend deals with a friend, let the bargain be clean and well penn'd, that they may continue to be friends to the end."**

The same can be said of a relative. See a lawyer, and put it in writing.

* * *

(Every teen-ager should know the truth about sex, drugs and how to be happy. For Abby's booklet, send your name and address clearly printed with a check or money order for $2.50 and a long, stamped (39-cents) self-addressed envelope to: Dear Abby, Teen Booklet, P.O. Box 38923, Hollywood, Calif. 90038.)

THE SNYDER DAILY NEWS

Published each Sunday morning and each evening except Saturday by Snyder Publishing Co. Inc., at Snyder, Texas 79549.

Entered as second class matter at the post office at Snyder, Texas. Publication Number USPS611-520.

SUBSCRIPTION RATES: By carrier in Snyder, $4.72 per month.

By mail in Scurry and adjoining counties, one year $26.00, balance of Texas and all other states, $52.00.

Roy McQueen, Publisher
Donny Brown, Managing Editor
MEMBER OF THE ASSOCIATED PRESS

The Associated Press is exclusively entitled to use for republication all news dispatches in this newspaper and also local news published herein. Also republication of special dispatches.

1985 LAMESA RODEO

August 1 - 2 - 3

8:00 O'Clock Nightly

THIRD ANNUAL

Western Art Exhibit & Sale

PUBLIC VIEWING AUGUST 1

Dowtown Lamesa Square

— TO BENEFIT —

WEST TEXAS REHABILITATION CENTER

DR. ROBERT TAYLOR — is a very accomplished person. At the age of 34, he is a successful veterinarian, a world champion in the rodeo sport, a professional sculptor, and above all, a devoted family man.

Indeed, he is a busy man, but he loves life and tries to live it to his fullest effort.

Dr. Taylor is currently making a change in his life from being full-time practitioner to full-time artist. Due to demand, he could not stay ahead of his art sales, so he has become full-time sculptor with the intention of being professional artist indefinitely.

His bronzes are of many subjects, but he enjoys subjects pertaining to wildlife and the western cowboy the most.

Dr. Taylor has never had any education in sculpting, but you would never guess it by the quality of his work. Of course, the anatomy he had in Veterinary School has been very beneficial. It is evident by the accuracy of detail and proportion.

Dr. Taylor's works are also represented by several galleries in Texas, New Mexico, and Arizona.

Dr. Taylor and his family currently make their home in Snyder.

Community Calendar

MONDAY

If you are a pregnant teenager in need of help, meet with Mary Van Scriver of Catholic Family Services of Lubbock from 10 a.m.- 3 p.m. in the Scurry County Welfare office in the Senior Center on Avenue M.

Al-Anon; for the family and friends of the alcoholic; 3011 Avenue T; 8 p.m. For more information call 573-8626 or 573-9625. Nursery available.

Scurry County Alcoholics Anonymous will meet at the First Presbyterian Church at 8 p.m.

TUESDAY

Ladies Golf Association Play Day at Snyder Country Club. Tee time 8:30 a.m.

If you are interested in losing weight, meet with TOPS 56; Texas Electric Reddy Room, 2301 Avenue R; weigh at 6:30 p.m., meeting at 7 p.m.

H.F.T. Weight Control Class; Pat Dennis Studio on West 30th St. at Red, White, and Blue Windmill. 7 p.m. New members welcome and should enroll at 6:30 p.m.

New Horizon Alcoholics Anonymous; Chapel of Roses, Avenue K and 13th St.; 8 p.m. For more information call 573-2101.

Al-Anon; Chapel of Roses, Avenue K and 13th St.; 8 p.m. For more information call 573-8325 or 537-2102.

WEDNESDAY

THURSDAY

Knapp Extension Homemakers Club will meet at 9:30 a.m.

Scurry County Library will hold story time at 10:30 a.m. for all school age children.

Novice Duplicate Bridge Club; Snyder Country Club 1:30 p.m.

Weight Watchers of West Texas; basement of First Presbyterian Church; 6:30 p.m. New members welcome and should register at 6 p.m.

Boy Scout Roundtable will meet at 7:30 p.m. in the Dunn Community Center.

FRIDAY

Story Time for Preschoolers; Scurry County Library 10 a.m.

Duplicate Bridge Club; Snyder Country Club 1:30 p.m.

Alcoholics Anonymous; Avenue K and 13th St.; Chapel of Roses; 8 p.m. For more information call 573-2101.

Al-Anon; Chapel of Roses, Avenue K and 13th St.; 8 p.m. For more information call 573-8325 or 573-2101.

Narcotics Anonymous; Humble Smith School 8 p.m. For more information call 573-5271.

SATURDAY

Diamond M Museum, open from 1-4 p.m.

People Without Partners, 42 at Inadale Community Center 6:30 p.m.

SUNDAY

Scurry County Museum, open from 1-4 p.m., WTC campus.

Diamond M Museum, open from 1-4 p.m.

Duplicate Bridge Club; Snyder Country Club; 1:30 p.m.

By Florence De [illegible]

Travel beauty

Vacation travel contributes to dry skin. Hours spent in airplanes and air-conditioned hotels especially can make the skin lose moisture.

Increased exposure to the sun can damage skin and hair. While swimming, the hair is exposed to saltwater or chlorine. Fight long-term damage by using a moisturizer on your skin and protecting your hair by wearing a scarf or hat. Shampoo after swimming and use a hair conditioner.

When traveling, take a powdered bubble bath to use as a water softener.

Laser treatment

Certain kinds of lasers are being used by medical specialists to clear some skin conditions.

The American Society for Dermatologic Surgery reports that laser surgery removes some skin cancers, warts, keloids and birthmarks.

Town and Country Topics

By Kathryn Roberts
Extension Agent

We have a far greater chance of contracting a food-borne illness as a result of our own negligence than from unsafe food products.

The recent tragic food poisoning incidents involving cheese and milk have left many consumers concerned about the safety of foods they buy at the grocery store.

But incidents such as these are very small in number when compared to the Food and Drug Administration's estimate of 69 - 275 million cases of food-borne illness per year, most of which result from improper food handling or storage at home.

The bacteria that cause most food-borne illnesses occur naturally in raw foods, so it's up to consumers to make sure these bacteria are destroyed before the food is eaten.

Use the following steps for increased food safety at home:

Be sure to wash your hands carefully before handling food and wash raw foods very well.

Be especially careful with your cutting board and knives. Cooked foods are often contaminated with raw foods that have been cut on the same cutting board. Wash your cutting board and knife in hot soapy water after each use.

Heat foods to at least 155 degrees Farenheit before serving and keep cold foods well-refrigerated until serving time.

Refrigerate or freeze leftovers immediately after a meal, and never allow foods to stand at room temperature for more than two hours.

Fortunately, most cases of food-borne illness cause only flu-like symptoms and diarrhea. However, the potential for more serious complications is always there, especially for young children, the elderly and the ill.

We can depend on our extensive food inspection system to maintain our food supply as the safest in the world, but we can't become lax about proper sanitation and food preparation at home if these illnesses are to be avoided.

Scurry Library News and Views

This week Scurry County Library is featuring "Fort Worth" by Leonard Sanders. It is as vital and sprawling a story as Texas is itself. It is the dramatic multigenerational story of the Spurlocks, their rise from poverty to incredible wealth and of the city they help to build.

FICTION

"An Innocent Millionaire" by Stephen Vizinczey

"An Excess of Love" by Cathy Cash Spellman

"Helliconia Winter" by Brian Aldiss

"The Suspect" by L.R. Wright

NON-FICTION

"Lift Your Way to Youthful Fitness" by Jan Todd

"The Indoor Bicycling Fitness Program" by Jane S. Peters

"Age Proofing" by Jane Ogle

"The Complete Guide to Anti-Aging Nutrients" by Sheldon Saul Hendler

Local church sets Bible school here

Trinity United Methodist Church, 5200 Trinity Blvd., will conduct its Vacation Bible School Aug. 5-9 from 9-11:30 a.m.

Classes will be provided for pre-school children up through the sixth grade.

Ted Bigham
Photography
573-3622

Diversified

By Marvin Ensor Extension Agent

White grub control in lawns is important during the summer season.

May or June beetles are emerging from the soil and starting to warm in late evenings. Females are laying eggs and white grub worms that hatch will soon be feeding on roots of Bermuda Grass and St. Augustine grass in home lawns. Once grubs begin feeding, control measures should be taken.

Treatment time varies with the particular area of the state and ranges from early July in South Texas to mid-August in the Panhandle. Homeowners in Scurry County will need to treat between July 29 and August 10. Timing of application is critical for adequate control.

White grubs in excessive numbers can heavily damage lawns. Check for white grubs by cutting a square foot section of sod with a shovel and examining the roots and soil to a depth of four inches. Examine at least one square foot of sod for 1,000 square feet of lawn area. Chemical treatment is needed if there are more than four grubs per square foot of sod.

Diazinon, Dursban or Dylox provide adequate control and should be used at recommended rates given on the chemical container label. The granular form is easier to apply and to wash into the soil than liquid or spray formulations. After using granules, drag the grass with a tow sack or water hose to knock them down to the soil. Then apply enough water to soak the granules into the soil.

Apply diazinon sprays at the rate of 25 gallons of water, including the insecticide, per 1,000 square feet to wash the insecticide into the soil. Wetting the lawn before spraying also helps. Always keep children and pets off the treated lawn until the grass is dry. A new chemical that is working very well is Oftonal. Be sure to use as directed on the label.

The key to white grub control in home lawns is proper timing of chemical applications and getting the insecticide through the grass to the root zone where grubs are feeding.

"Books are the highest delight."--Ralph Waldo Emerson

FREE SPINAL EXAMINATION

Danger Signals of Pinched Nerves:
1. Headaches
2. Neck Pain
3. Shoulder Pain
4. Difficult Breathing
5. Lower Back Pain, Hip Pain, Pain Down Legs

SCHAFFER CHIROPRACTIC OFFICE
2112 Hickory St.
Colorado City
Most Insurance Accepted
728-5284
Free Exam Does Not Include X-Rays or Treatment

sale
Peanut Buster Parfait*
99¢

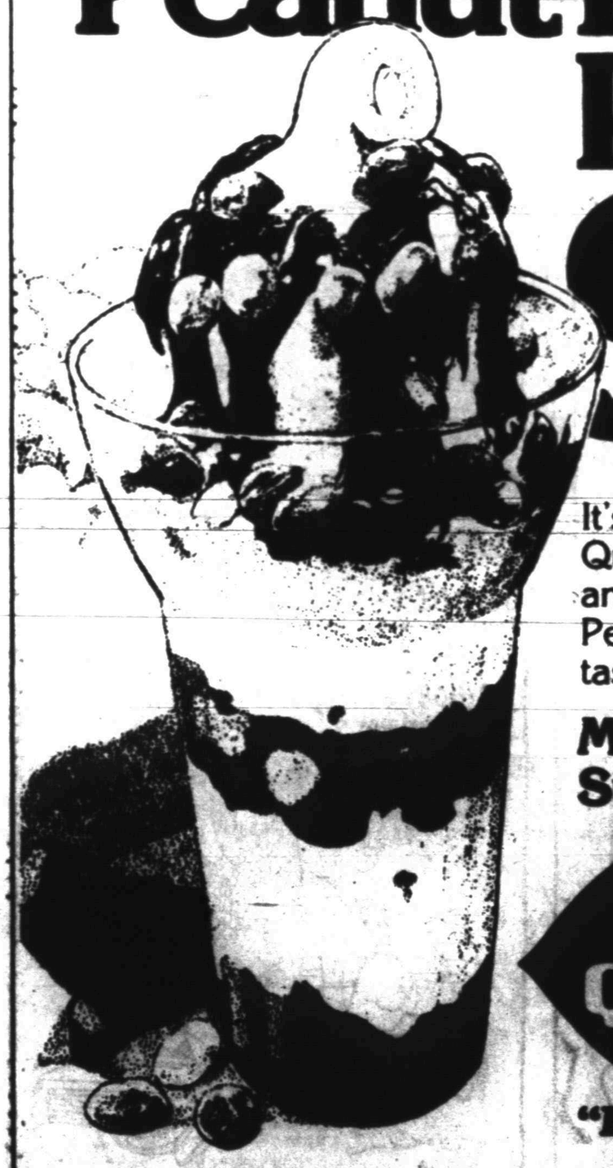

It's a sweet deal from Dairy Queen! Just 99¢ for a cool and fudgy, super-pea-nutty Peanut Buster Parfait. Come taste one today.

Monday July 29 thru Sunday Aug. 4

Dairy Queen
"Better than ever"

© Copyright 1985 Tex. D.Q. Op. Council. All Rights Reserved. ® TM Trademarks of the Tex. D.Q. Op. Council. * ® Trademark Am. D.Q. Corp.

ARE YOU A
SOLDIER
of the
CROSS

The Enemy - Satan
The Objectives - Souls of Lost Men
The Battleground - Prayer

"Every Soldier Must Be Trained to be Effective in Warfare"

Come and Learn the Principles of
WARFARE PRAYING

"Binding Satan to Save the Souls of Men"

MONDAY - WEDNESDAY
12:00
7:30

DAVID SHIBLEY
"Intercessory Prayer"

ROGER SIRATT
"Binding Satan"

A Teaching Ministry of
BIBLE WAY
BAPTIST FELLOWSHIP
208 N. College
"The Church on the Edge of Town, reaching out to those on the Edge of Eternity"

THE BORN LOSER ©by Art Sansom

FRANK AND ERNEST ©by Bob Thaves

EEK & MEEK ©by Howie Schneider

ARLO AND JANIS™ by Jimmy Johnson

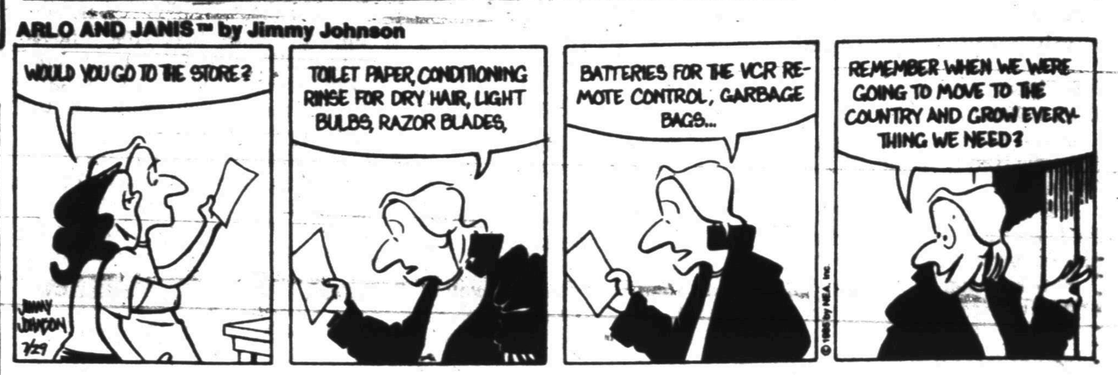

FLASH GORDON • By Dan Barry

WINTHROP ©by Dick Cavalli

Barney Google and Snuffy Smith • By Fred Lasswell

BUGS BUNNY ©by Warner Bros.

BABYMAN© by Don Addis

ALLEY OOP ©by Dave Graue

SNAKE TALES™ by Sols

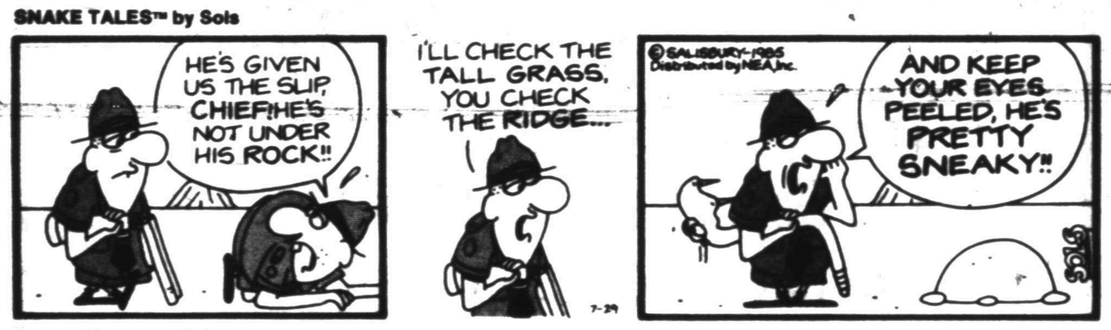

CAPTAIN EASY ©by Crooks & Cassie

PUZZLE

NEA

ACROSS

1 Pique
4 Spanish painter
8 Dress
12 Painting medium
13 Begin
14 Greek theaters
15 Part of "to be"
16 Kind of income
17 Very important persons (abbr.)
18 Consternation
20 After sixth
22 Hearing organ
24 Respectful title
25 Negligible
29 Finnish lake
33 Retirement plan (abbr.)
34 Actress Canton
36 Went quickly
37 Valise
39 Exude
41 Bend downward
42 Passageways
44 Landscape
46 3, Roman
48 Sunflower State (abbr.)
49 Swimmer
53 Relating to Hindu literature
57 Arabian region
58 Unless
60 Chemical suffix
61 Fruit residue
62 Holy image
63 Conclusion
64 Catch sight of
65 Locomotive sound
66 Compass point

DOWN

1 Hawkeye State
2 Iranian currency
3 Lohengrin's bride
4 Greedy eater
5 Unclose (poet.)
6 Wishes (sl.)
7 Wagers
8 Rules
9 Norse deity
10 Cried
11 Poet Ogden
19 Portuguese coin
21 Contend
23 Beams
25 Almost
26 Odd (Scot.)
27 Letters
28 Licks up
30 Part of a church
31 Raise
32 Festive
35 Isthmus
38 Flexibility
40 Twisting
43 Occupy a chair
45 Compass point
47 Poetry foot
49 Seaport in Alaska
50 You love (Lat.)
51 Waterproof covering
52 Wealthy
54 Molds
55 Hostels
56 Surrender
59 Old French coin

Answer to Previous Puzzle

B	H	A	R		I	N	S		B	R	E	A
O	U	C	H		R	I	O		O	Y	E	R
O	S	E	E		A	T	S		T	A	L	C
T	H	R	U	S	T	S		B	A	L	S	A
		M	A	E		P	E	N				
A	L	K	Y	D		M	I	D	Y	E	A	R
P	E	U			B	I	T	S		I	N	A
I	E	R		B	O	L	T			R	O	M
A	R	D	U	O	U	S		G	L	E	N	S
			P	S	T		I	N	E			
G	E	A	R	S		K	N	U	C	K	L	E
N	O	L	O		I	N	D		H	O	A	R
A	N	T	A		I	O	U		E	L	M	S
T	S	A	R		I	T	S		R	A	P	T

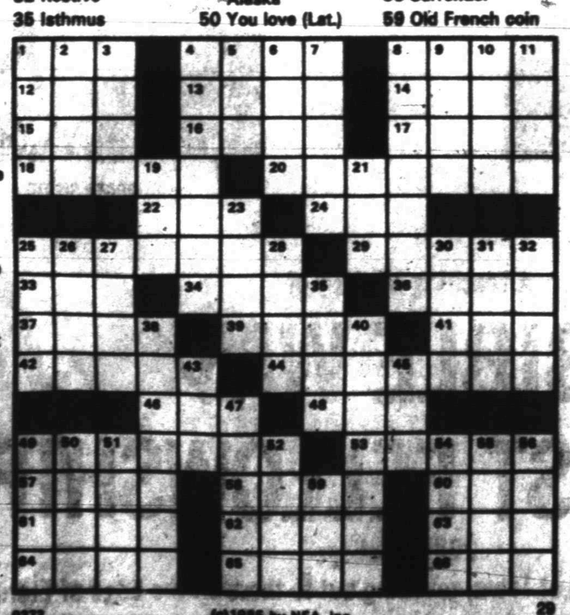

0272 (c)1985 by NEA, Inc. 29

BLONDIE • By Dean Young & Mike Gersher

KIT 'N' CARLYLE ©by Larry Wright

MR. MEN™ AND LITTLE MISS™ by Hargreaves & Sellers

LAFF-A-DAY

"Helen, have you got a bone for the dog?"

DENNIS THE MENACE

"'MEMBER THE GOOD OL' DAYS WHEN A CANDY BAR ONLY COST TWENNY CENTS?"

GOLF WINNERS--Wade and Travis Hatter (right) won the 15-16 division in the Parent-Child Tournament held Saturday at Snyder Country Club. James and Lance Leatherwood (left) finished second in that division. (SDN Staff Photo)

Win district championship...

Webb slams 3 homers to pace Sr. league

ANDREWS--Pitcher Justin Webb slammed three homers in four times at bat to pace the Snyder Senior Teenage League Blacks to a 7-2 championship victory over Plainview Saturday night.

Webb, who was also the winning pitcher, was perfect in four times at the plate as he connected for a single in the second inning. Webb was relieved on the mound in the seventh inning by catcher Ricky Hunter. Plainview got a total of four hits while the Snyder mound staff fanned three and walked four.

Snyder jumped off to a 2-0 lead in the top of the first when Mike McWilliams led off with a double. With one out, Webb stepped to the plate for a two-run homer.

Snyder was held scoreless the next four innings. With one out, Webb got a solo homer. Kenneth Pickering doubled and then scampered home on a single by Steve Parker. Hunter walked and then came home on a single by Brad Holcomb, giving the Blacks a 6-0 advantage.

Snyder picked up a big insurance run the the seventh when, with two outs, Webb again cleared the fence for this third of homer of the game.

Kevin Wieland scored Plainview's only tally, a homer in the sixth inning.

In addition to Webb, McWilliams had a double and single while Jimmy Velasques had two singles. Pickering added a double while Parker and Holcomb each had a sngle.

Tracy Smith was the losing pitcher and he was relieved by Victory Ramos in the seventh. Wieland connected for a homer and single for Plainview while John Trevino and Paul Forbes had a single each.

The Snyder Blacks, coached by Albert Lewis, leave this weekend for Demon Springs, La. to compete in the Southwest Natonal regional tournament Aug. 4-11.

Hatters capture 1st in club tourney

The father-son combination of Travis and Wade Hatter won the championship trophy Saturday in the 15-16 year-old division of the Snyder Country Club Parent-Child Tournament.

Playing a point system, the Hatters collected 58 points to outdistance James and Lance Leatherwood who garnered 49 points for second place.

David and Kevin Holt won the 13-14 division with 37 points while Kevin teammed with his grandfather to also win second place with 36 points. James and Jamie Leatherwood won third in that division with 30 points.

Ronnie and Bryan Fowler won the 11-12 division with a 35. In second was Ernie and Amy Armstrong with a 34. Third place went to Larry and Jason Smith with 28 points.

In the 10 and under division, John and Chris Gayle won the championship trophy with 41 points and second place went to Pete Greene and Wes Everett with 33 points, winning a playoff against Bill Dodson and Bradley Hurt who also scored 33.

Others in the 10 and under division were Wesley and Reagan Key with 30; Rod Waller and Paige Gayle with 28, Ernie and Jeffrey Armstrong with a 27; and Will and Toby Evans with 26.

Other scores in the 15-16 division were Larry and Terry Hildreth with 43; Marilyn and Mike Risenhoover with 42; Roy and Marc McQueen with 40; John and Camille Reed with 38; Tommy and Angie Lay with 36; Joycelyn and Michelle Holder with 35; John and Diane Risenhoover with 33; David and Alan Holt with 27; and Dan and Alan Holt wth 26.

Baseball at glance

By The Associated Press

AMERICAN LEAGUE

East Division

	W	L	Pct.	GB
Toronto	62	37	626	—
New York	53	42	558	7
Detroit	52	44	542	8½
Boston	52	46	531	9½
Baltimore	50	46	521	10½
Milwaukee	41	54	432	19
Cleveland	30	66	313	30½

West Division

	W	L	Pct.	GB
California	56	42	571	—
Kansas City	52	44	542	3
Oakland	51	47	520	5
Chicago	48	47	505	6½
Seattle	46	52	469	10
Minnesota	45	51	469	10
Texas	39	59	398	17

Saturday's Games

Toronto 8, California 3
Seattle 10, Boston 3
Baltimore 9, Chicago 1
Kansas City 6, Cleveland 4
Milwaukee 4, Oakland 3
Minnesota 11, Detroit 4
New York 14, Texas 2

Sunday's Games

Toronto 5, California 1
Seattle 7, Boston 2
Detroit 3, Minnesota 2
Baltimore 6, Chicago 1
Oakland 5, Milwaukee 2
Kansas City 7, Cleveland 4
Texas 8, New York 2

Tuesday's Games

New York at Cleveland, 2
Kansas City at Detroit, (n)
Toronto at Baltimore, (n)
Chicago at Boston, (n)
Texas at Milwaukee, (n)
Minnesota at Seattle, (n)
California at Oakland, (n)

NATIONAL LEAGUE

East Division

	W	L	Pct.	GB
St. Louis	59	37	615	—
New York	56	41	577	3½
Montreal	56	43	566	4½
Chicago	51	46	526	8½
Philadelphia	44	53	454	15½
Pittsburgh	31	65	323	28

West Division

	W	L	Pct.	GB
Los Angeles	56	40	583	—
San Diego	53	46	535	4½
Cincinnati	51	45	531	5
Houston	45	54	455	12½
Atlanta	43	54	443	13½
San Francisco	39	60	394	18½

Saturday's Games

San Diego 2, St. Louis 0
Los Angeles 5, Chicago 4
Philadelphia 5, Atlanta 4
San Francisco 8, Pittsburgh 3
Cincinnati 7, Montreal 6
New York 16, Houston 4, 1st game
New York 7, Houston 3, 2nd game

Sunday's Games

Montreal 6, Cincinnati 0
Houston 12, New York 4
Philadelphia 7, Atlanta 3
St. Louis 4, San Diego 2
San Francisco 3, Pittsburgh 2, 10 innings
Chicago 9, Los Angeles 2

Tuesday's Games

St. Louis at Chicago
Montreal at New York, (n)
Philadelphia at Pittsburgh, (n)
Houston at Cincinnati, (n)
San Diego at Atlanta, (n)
San Francisco at Los Angeles, (n)

Martin Misses Flight

ARLINGTON (AP) — New York Yankees manager Billy Martin missed a team flight to Cleveland and remained here overnight because of an injection by a doctor that punctured one of his lungs during Sunday night's New York-Texas game.

Rookie wins at Hartford

CROMWELL, Conn. (AP) — After PGA rookie Phil Blackmar won the $600,000 Canon-Sammy Davis Jr.-Greater Hartford Open in a sudden-death playoff, he credited a heads-up photographer with an assist.

Blackmar knocked in a 10-foot putt on the first hole of the playoff Sunday — the 37th hole of the day — to break a tie with Jodie Mudd and Dan Pohl, who had tied him at the end of regulation.

The winner said that if it weren't for Bob Child, an Associated Press photographer, he wouldn't have been in position to win his first tournament.

"I'd just like to thank the photographer I hit in the head," Blackmar said after accepting the winner's check.

On the final hole of regulation play, Blackmar's approach shot sailed off course and beaned the veteran photographer, who was standing beside the green waiting for Blackmar to walk to the hole.

"I'm glad he stopped it," Blackmar said. "It probably would have gone out of bounds."

Abilene eliminates Snyder all-stars

ABILENE--A series of Snyder errors and a bases-loaded homer propelled Abilene Southern to a 5-0 victory over the Snyder Little League All-Stars Saturday.

The loss, the second in the district tournament to Southern, eliminated Snyder from the playoff picture. Southern defeated Abilene Dixie, 11-1, Sunday in the championship game. Southern will play Lubbock Western in the Section Tournament starting at 7:30 p.m. in Snyder.

The death blow to Snyder came after two scoreless innings, but a erratic Snyder defense allowed Southern to load the bases in the top of the third.

The inning started when Chad Feris popped a double off Snyder hurler Gilbert Hernandez. The fly ball dropped out of the glove of diving rightfielder Jody Taverez. Feris appeared caught between second and third on a grounder, but the throw was late.

Cory Morris then laid down a sacrifice bunt, but was safe at first when Hernandez was unable to make the throw. Holmes came to bat after Steve Plemons lined out to second.

Holmes then connected on a 2-2 pitch for the grand slam homer, giving Southern a 4-0 lead. Southern got an insurance run in the top of the sixth on a homer by Barry Piland.

A last-inning Snyder rally fell short. With one out, Jeremy Ditmore walked and Michael Torres singled to left. Shelby Bufkin was hit by a pitch ball to loaded the bases.

However, pitcher Steve Heitmeier fanned the next batter and the last batter popped up to the catcher to end the game.

Heitmeier allowed only three Snyder hits, those coming off the bats of Torres, Bufkin and Mark King. The winning pitcher fanned seven Snyder batters.

Hernandez allowed five hits during the semi-final game with Chistopher, Morris, Holmes, Piland and Feris getting the hits.

Buffs play Tuesday night

BELTON–The Snyder Buffs, winners of last week's district Texas Junior Teenage League Tournament in Roscoe, are in Belton this week for the state tournament and will face either Gainesville or Denton in the first round at 6 p.m. Tuesday.

If the Buffs, coached by O. D. Brewer, win the opener, the team will play again at 8 p.m. on Wednesday. Should the Buffs lose the opener, the team will play at 11 a.m. Wednesday.

Pair make all-tourney

BIG SPRING–Dora Hernandez and Pam Casias made the Division IV all-tournament team in the national girls softball association tournament.

Odessa defeated Snyder Division IV 9-0 Friday with Snyder getting only three hits, those coming off the bats of Lisa Rosas, Chanelle Reeves and Jill Roemisch.

Tracey Hicks was the losing pitcher. Odessa kept their record of holding opponents scoreless in the tournament.

Dorsett fine uncertain

THOUSAND OAKS, Calif. (AP) — Dallas Coach Tom Landry says he wants to talk to running back Tony Dorsett before he makes any decision whether to fine him for missing training camp.

"I can't tell what I'm going to do until I talk to a player," said Landry. "I don't want to hear anything second hand. I need to know it from the horse's mouth."

Dorsett was expected to meet with Internal Revenue Service officials in Dallas today about his financial problems.

"I've got to know the facts," said Landry. "I'll talk to Tony this week."

Quarterback Danny White says he believes Dorsett "has the inner strength" to overcome his financial problems.

★ ★ MOVIES ★ ★
Player - 3 Movies - 3 Days
$15.00
Snyder Electronics 411 E. Hwy.

We Buy Extra Clean
Late Model Used Cars
DENSON USED CARS
300 E. Hwy. 573-3912

ferti·lome
BAGWORM & TENT CATERPILLAR KILLER
• Works Fast
• Economical
• Easy To Use
ferti·lome.
Hinshaw's

WEED PROBLEMS???
PATENT
Our electronic hand gun reduces worker fatigue and chemical loss (up to 40%). The old squeeze gun increases worker exhaustion, thereby increasing the likelihood the worker will not carefully avoid spraying herbicide on crops. Our electronic hand gun has a timer set for a brief burst, the worker is forced to fire once for each weed. Herbicide is neither wasted or applied to growing crops.
Call Us For Demonstration
FARMERS ELECTRONICS (806)298-2427
*Get the best & the most for your farm dollars!.

PIGGLY WIGGLY
Come and Register For Our Weekly SUPER JACKPOT
ALL ADULT MEMBERS OF A FAMILY CAN REGISTER
Weekly Jackpot $100.00
Monthly Jackpot Starts At $500.00
SUPER JACKPOT
WIN CASH
See Rules At The Store

For Life Insurance, check with State Farm.
•Permanent Life.
•Term Life.
•Universal Life.
JOE LAROUX
3311 College Ave.
573-3544
Like a good neighbor. State Farm is there.
State Farm Life Insurance Company
Home Office: Bloomington, Illinois

Final 3 Days
For
8.8%★
Financing
★ 4x4's & Super Cabs Not Included
Special Rate Ends July 31, 1985
On 1985 Ford Regular Cab F150s & F250s
FORD
Wilson Motors
East Hwy. 573-6351

Snyder's Business Service Directory

When You Need Work Done, Let The Professionals Do It For You!

J.T. ELECTRIC
OWNER: Tommy Pherigo
573-2125

DON McANELLY
Dirt Work Service
Yard. Driveway. Cleanup. Top Soil. Caliche. Blow Sand. 12 yd. Dump Truck & Backhoe.
FREE ESTIMATES. 573-3136

COOPER APPLIANCE SERVICE & PARTS
Heating & Air Conditioning
Free estimates, best prices
25 years experience
573-6269

ELECTROLUX
SALES & SERVICE
SUPPLIES
Don Adams
2300 College 573-0016
or 573-3747 after 6

WATERWELL SERVICE
Windmills & domestic pumps
Move. Repair. Replace.
Tommy Marricle 573-2493
Bennie Marricle 573-8710
Before 8 a.m. & after 6 p.m.

DURWOOD KRUGER
ROOFING
30 years experience
in Scurry County
863-2470

BLACKWELL ROOFING
and PAINTING
Outside and inside
Free estimates
All work guaranteed
573-3947

573-5486

M&S DRILLING CO. INC.
Water well drilling
Pump Sales & Service
Call Ray Sorrells
573-8951

THE PIT STOP
Complete Automotive Service
Transmission Repair
Paint & Body Work
2311 College Ave 573-9529

let your words do the talking in the CLASSIFIEDS

573-5486

Run 5 Days, the 6th Day is FREE!

ANNOUNCEMENTS 020

BRING IN Or call us for the repair or refinishing of your clocks, lamps & furniture.
HOUSE OF ANTIEKS
4008 College
573-4422

COLLEGE STUDENTS
8% government guaranteed loans available now! Call Willie at 573-8696 (if no answer, call back).

let your words do the talking
573-5486

CLASSIFIED ADVERTISING RATES & SCHEDULES
15 WORDS, MINIMUM

1 day per word	17¢
2 days per word	31¢
3 days per word	41¢
4 days per word	52¢
5 days per word	60¢
6th day	FREE
Each additional day 7¢ per word	
Legals, per word	17¢
Card of Thanks, per word	17¢

These rates for consecutive insertions only. All ads are cash unless customer has an established account with The Snyder Daily News.

The Publisher is not responsible for copy omissions, typographical errors, or any unintentional error that may occur further than to correct it in the next issue after it is brought to his attention.

ERROR

The Daily News cannot be responsible for more than one incorrect insertion. Claims cannot be considered unless made within three days from date of first publication. No allowance can be made when errors do not materially affect the value of the advertisement.

All out of town orders must be accompanied by cash, check or money order. Deadline 4:00 Monday through Friday prior to any day of publication. Deadline Sunday & Monday, 4:00 p.m. Friday.

PERSONAL 080

INTRODUCTIONS IN Snyder Area. For fun and/or companionship. Knightclub, Box 179, Gainesville, Texas. 76240. 817-668-7494.

LIFT A FINGER. Report child abuse. 1-800-252-5400 toll free statewide child abuse hotline.

VEHICLES 090

BILL'S AUTO SALVAGE is now open. Late model used parts. Chevy, Ford, Chrysler, Toyota, Datsun. East Hwy 180 at the Traffic Circle. 573-9569 or 573-9010 (nights).

1977 BLUE OLDS Cutlass Station Wagon for sale at reduced price of $1650. Call Ted Winter at 573-8659 or see at 3402 44th.

1978 CHEVROLET SUBURBAN Silverado, power, air, very clean, with good tires. Call 573-0397.

1981 CHEVROLET VAN, super condition, exceptionally clean, $4595. 1981 Mazda GLC 4-door, perfect in every way, automatic with air, $3195. 1979 GMC Suburban, superior condition, 454 engine, exceptional buy at $4495. 573-1203.

1979 COUGAR XR-7, loaded, very nice, very clean. Leroy Gressett, 573-7555.

Classified Ads Call 573-5486

1965 CHEVROLET pickup, in good condition. 573-0815. 207 36th Place.

1978 CHEVROLET LUV. Take up payments, owe $1500. Has AM/FM Cassete, equalizer, portable scanner, new tires & brakes, plus chrome bed rails. 573-0925.

1975 CORVETTE L-82, 350 CID, AM-FM, Cassette, solid white, T-Tops, new Eagle GT tires, and CB. Must see and drive to appreciate. Restored 1# yrs. ago, Royal Trailer Park. 573-1453 after 9:00 P.M.

1978 CHEVROLET Caprice Classic. Excellent Condition. See to appreciate. $950. 1406 20th. 573-1204.

78 CADILLAC FLEETWOOD Brougham, $3,250. 573-3758.

DUNE BUGGY for sale. Good condition. Street legal. Call 573-6515 or 573-0894.

FOR SALE: 63 Volkswagen. New battery, starter & regulator. Low mileage on engine. Runs good. Make offer. 573-0212 after 5:00.

1979 FORD: power, air. 66,000 miles, $2200. 1982 Olds: power, air. 50,000 miles, $5000. 863-2721.

FOR SALE: 1980 Lincoln Continential, excellent condition. 43,000 miles. Book value, $9125; will sell for $7000. Cash or 25% down with good credit. 573-9429.

FOR SALE: 1982 Scottsdale P/U. 35K miles. Excellent condition. After 5:00, 573-6520 or 573-9914.

KAWASAKI GPZ1100, $2000. 67 Mustang, 4-speed, $1200. 573-3906.

1972 OLDS 88: 455, very clean, work or school car. Must see at 2213 42nd or call 573-2180 for more information.

1969 OLDSMOBILE DELTA 88. Good body, good interior, new stereo, running condition. $675. See at Purple Sage Motel.

1974 OLDSMOBILE DELTA 88. Excellent condition, $700 1406 20th. 573-1204. Also 1976 Grand Prix, make offer.

PICKUP TOPER: 16 sizes, 12 colors, 23 prices. Discount up to $200. Guess & Co., 2801 W. FM 700, Big Spring, 915-267-6867.

1976 SILVERADO ½Ton. Air, auto, clean. Camper Shell for ½Ton Pickup. 4 Tires/Wheels for Chevy Pickup. 573-0843.

1982 TRANS AM with tinted T-tops. Loaded, very clean, only 23,000 miles. Under NADA list price. 573-4879 after 6 p.m.

let your words do the talking
573-5486

MOTORCYCLES 110

FOR SALE: 1982 Kawasaki 550 LTD, backrest and carrier. $1,000 or best offer. 573-5698. 573-5906.

1979 HARLEY DAVIDSON FLH Classic Tour Pack, low mileage, extra clean. 573-0948 after 6 p.m.

BUSINESS OPPORTUNITY 140

BIG PART-TIME INCOME!! Major Steel Building Company is seeking a part-time Dealer in your area to sell our Pre-Engineered Steel Buildings and Related Products. Refundable deposit required. Call Bob Crandall at 1-800-228-4154 for details.

ESTABLISHED SNYDER RETAIL BUSINESS for sale. Call 1-728-3201 for information.

50 INSTANT PROFIT CENTERS
Own 50 outlets producing high profit multi-flavored popcorn. Your total investment only $18,000. You won't believe the profits, part or full time. CALL RIGHT NOW! 1-800-992-7900.

INTRODUCING NEW SYSTEM: Need a few energetic people to help in Snyder and nearby towns. Stanley Home Products. 573-1451 or 573-8927.

BUSINESS SERVICES 150

ALL TYPES Carpentry Work: Residential or Commercial. Call 573-3112 or 573-0893 (Lynn or Billy).

*Acoustical Ceilings *Custom Cabinets
*Interior/Exterior Painting *Remodeling
*Floor Coverings Installed *General Repair
Commercial and Residential Work
FREE ESTIMATES
DON FOX CALL 573-3995

COMPLETE ENGINE Repair on Lawn Mowers, Edgers, Chain Saws, Tillers, and Garden Tractors. 510 32nd St. 573-4292.

CONCRETE WORK: experienced, free estimates. Call Shannon Warner, 573-4448.

CONFEDERATE WATER WELL SERVICE: Repair and Installation of Windmills, Towers and Pumps. Repair of Electrical Problems. Fast, friendly service and advice. Ronald Hill, 915-235-3102.

DUMP TRUCK & Front End Loader. Will haul Dirt, Gravel, Sand, Etc. Winfred Shipp, 573-8427.

DANNY'S ROOFING. Old Fashioned Good Work. Satisfaction Guaranteed. Free Estimates. Call 573-6964.

EXPERIENCED HOUSE Painter: Interior & Exterior; Acoustical Ceilings blown on; Carpenter Work. Call 573-1334.

FOR CARPENTER WORK from Remodeling to Add-ons and Fix-it Jobs, call Johnny Blocker 573-5100.

GENERAL HOME Repairs, remodeled, accoustical ceilings, painting. Small jobs welcomed. Sam Fleming, 573-0391, evenings.

INTERIOR/EXTERIOR Painting; Tape/Texture Walls; Paneling; Repair; Odd Jobs. The Handy Man - Gordon Musick, 573-7529.

J's ROOFING. Shingles and Hot Topping. Call 573-6963.

NEW HOME sewing machines. Electrolux cleaners. Quality service. All machines. Stevens, Charlene's Draperies, 573-6601, or 1-235-2889.

Need an ELECTRICIAN, Roofer, or Carpenter? Call - Ed Blocker, 573-7578.

OVERGROWN LOTS? Shreading done, evenings & weekends. Ask for Jerry, 573-6381, 573-0972.

PAINTING, INTERIOR & Exterior, taping and bedding, acoustical ceilings, wall papering. 25 years experience. 573-4746.

ROBBINS CONSTRUCTION: Metal Buildings; Barns; Carports; Porches; Composition, Metal Roofs; Metal, Wood, Wire Fencing. 573-8083.

REPAIR LAWN Mowers, tillers, edgers, blades sharpened, balanced. 305 36th Place. 573-9539.

ROTO-TILLING, Mowing, Edging, Light Hauling. 573-3906 or 573-0824.

SMITH'S MONUMENTS
Buy where they are made & save.
J.B. SMITH 735-3290
308 E. 4th, Rotan, Tx 79546

WEST TEXAS Carpet Cleaning. Deep Steam Carpet, Furniture and Auto Upholstery Cleaning. Call 573-2480.

WILL DO TRENCHING. water lines, gas lines, fencing, septic tanks, sprinkler systems - you name it, we can do it. Very reasonable rates. Call 573-8235 or 573-1202.

Classified Ads Call 573-5486

STUDENT WORK 152

I WILL Mow Yards and Do Odd Jobs. Call 573-2804, or 573-4371 ask for Roy.

YARD WORK & ODD JOBS WANTED. Call 573-0212 or 573-1271, ask for Todd or Tery Lewis.

let your words do the talking
573-5486

EMPLOYMENT 160

DAY TIME Car Hop. 10:30 a.m. to 5:00 p.m. Good pay. Apply in person at Sweet Shop.

EASY ASSEMBLY WORK! $600.00 per 100. Guaranteed Payment. No Experience/No Sales. Details send self-addressed stamped envelope; ELAN VITAL-634, 3418 Enterprise Rd., Ft. Pierce, FL 33482.

FULL TIME Temporary Laborer. To work under Supervision for Repairing and Maintenance of the streets. Apply at Texas Employment Commission, 2501B College Avenue. Employeer Paid Ad. EOE.

"INTERNATIONAL COMPANY needs downhole pump man knowledgeable in pump repair, application and sales. Applicant should be willing to travel. Mail resume and/or letter outlining your qualifications and career objectives to Box 4497, Odessa, Tx 79760."

MUSICIANS WANTED. Forming a country music band to play in local area on weekends. Call after 5, 573-5605.

NEED A JOB? Apply at Snyder Employment Service. Our new address: 100 E. Hwy. 66 Center. Snyder, Texas.

SCURRY COUNTY MUSEUM
AA/EOE
POSITION: Part-time administrative assistant. SALARY: Commensurate with experience. HOURS: 19 hours per week on Thursday, Friday and every other Monday. SKILLS: Must have oral and written communication skills. Type accurately at least 50 wpm. Must have bookkeeping experience. Applications must be in by Aug. 16, 1985. Employment to begin Aug. 29. Interviews will be conducted Aug. 21 and 22. Address applications to Shirley Leftwich, Scurry County Museum, P.O. Box 696, Snyder, TX 79549.

TEACHER NEEDS Babysitter in her home for 16 month old. Call 573-1369.

WANTED: Experienced Upholsterer. Must be able to do own cutting and sewing. 806-495-2295. Custom Upholstery, Post, Texas.

Classified Deadline

4:00 p.m.
Prior to Day of Publication
Sunday & Monday, 4 p.m. Friday

Notice to Classified Ad Customers
All Ads are cash unless customer has an established account with The Snyder Daily News. Ads may be taken over the phone so that they may be processed but payments must be made prior to publication.

MISS YOUR PAPER?
Your Snyder Daily News should be delivered Monday through Saturday by 6:00 p.m.

Your carrier strives to give Prompt service, but should your paper be missing...

PLEASE Call
573-5486
Monday thru Friday before 6:30 p.m.
Saturday before 7:00 p.m.

let your words do the talking in the CLASSIFIEDS

573-5486

Run 5 Days, the 6th Day is FREE!

WAREHOUSE MAN: Good position for retired person or excellent learning opportunity for someone wanting to train for Sales & Management. Record keeping, inventory control & lifting. Apply at 1511 26th Street.

POSITION WANTED 161

I WOULD like to hoe cotton, 10 hands or less. Call 573-9936.

let your words do the talking

573-5486

WOMAN'S COLUMN 210

A COMPLETE Day Care Center for Snyder. BECKY'S BACKYARD, 1806 39th, 573-9502. Open 6:30 a.m. to 6 p.m.

BRING IN Or call us for the repair or refinishing of your clocks, lamps & furniture.
HOUSE OF ANTIEKS
4008 College
573-4422

CASH LOANS
$20-$250 to working men & women. Call Teresa,
Timely Finance
2409 Ave. R
573-9335

DECORATED CAKES: Birthday, Anniversary, Showers, WEDDING CAKES. For all your cake needs, call 573-6917.

MARY KAY Complimentary Facials, Color Awareness and Re-Orders. Call Joy Feist, 573-8637.

PROFESSIONAL ALTERATIONS now available at Blanche's Bernina, 1910 26th St.

REGISTERED BABY SITTING DONE. Newborns on up. Snacks, Breakfast & Lunch. Learning Activities. Few more opening. 573-2856.

WILL CARE for children in my home. Days or evenings. Monday thru Friday. Call 573-7174.

FARMER'S COLUMN 220

A.I. SERVICE. Synchronization, breeding & supplies. Fred Cross, 573-7003. Breed this week - calve May 4-10.

FOR SALE: Gentle Kid Horse, $300 or best offer. 573-8151.

HAY FOR SALE: Haygrazer in square bales. 863-2225 or 766-3672.

HAY FOR SALE: Big Round Bales, Beef Builder. 573-2145.

TOLBERT HAY BALING. Round or Square Bales. Call 573-2026 or 573-3873.

On The Farm Tire Service
Goodyear Tires available at
McWhorter's
1701 25th Street
Snyder, Texas 79549
Auto - Truck - Farm
573-4031

let your words do the talking

573-5486

FARM EQUIPMENT 221

77 MODEL 4430 John Deere Tractor. New 5 ft. & 6 ft. Shredders, 5½ ft. Tandem Disc, Post Hole Diggers, 6 ft. Blades, Propane Tanks, and other Farm Equipment. 573-6191, Rex Nall or on 84 Bypass.

SPORTING GOODS 240

$50.00
Will Buy You A
Good Used 22 Rifle
at Timely Pawn
2409 Ave R
See Ken

FOR SALE: Golf Cart w/-Charger, $450. Shed available at WTC. Must act before August 1. 573-0929, Gil Godwin.

RECREATIONAL VEHICLES 250

APACHE POP UP Trailer, hard sides, heater, refrigerator, sleeps 8, $2495. Starcraft Pop Up Trailer, sleeps 6, $1295. 573-1203.

1983 DODGE CONVERSION VAN, Red & Silver exterior, Maroon & Gray interior, low mileage, CB, Cruise, Captain's Chairs. $14,600. 573-3232. After 5:00 P.M. & weekends 573-5176.

1983 18' FRONT RANGE Travel Trailer with air, awning and Tandem axle. 2801 W. FM 700, Big Spring, 915-267-6867.

15 FOOT MOBILE Scout Trailer. Best offer. 2206 28th.

MOTOR HOME: top shape, low mileage, loaded, new refrigerated A/C. $9500. 573-6910.

27' MOTOR HOME, 5000 Onan Generator, nice awning, many extras. Good condition. 2300 37th. 573-2251.

17' SELF-CONTAINED Travel Trailer. Sleeps 6. Excellent condition. Call 573-0985 after 5:00.

let your words do the talking

573-5486

BOATS 251

85 BOAT CLOSEOUT SALE. All new and used boats cut to sell now. Bass Tracker, Bomber, Dyna-Trak, Thundercraft, Deckboat, Evinrude Motors. 85 Jet Skis from $2195. Chrane Boat and Marine, Big Spring, Texas (915)263-0661.

FOR SALE: Sailboat, 14 ft. Hobie Cat, turbo, many extras. 573-1633 after 6:30 p.m.

15 FT. FIBERGLASS Runabout. 35HP Evinrude, tilt trailer. $600. Phone 573-8620.

14 ft. FIBERGLASS, 40 hp Evinrude, trolling motor, depth finder, $750. 573-2502.

76 V.I.P. BOAT. Walk thru windshield. New upholstery. 65 HP Mercury. Excellent condition. 573-8833.

MERCHANDISE 260

Antiques, Best Buy, Timeless Quality makes continuing Heirlooms for Generations to come. You are not buying Plastic or Particle Board - This is Solid Wood Construction. Everything refinished for your home, using our No Water Spot Finish. Over 375 Clocks from which to choose, many lamps and fine furniture. Solid Oak Vegetable Bin w/solid Brass Door Pulls $199.95 now only $159.95!!! Small Solid Oak Spinning Wheel, just $125.00. Solid Oak Low Boy Dresser w/large mirror, carved, 4-drawer, Solid Brass Drawer Pulls was $399.95 now $299.95!!! Solid Walnut Mastertone Cabinet Model Phonograph, Queen Ann Legs w/15 Free Records, save $190.00 now $399.95, plays perfectly!!! Solid Oak Beveled Cheval Mirror adjustable w/carved Head Piece w/4 Carved Ball & Claw Feet Legs $479.95 - only $399.95!!! Solid Oak Round Dining Table, Carved Trim w/24" Hideaway Leaf Inside Table, Ball & Claw Feet w/4 Free Solid Oak Chairs - only $1499.95!!! In Shop Instant Credit, Lay-a-way, VISA & MC. Over 4000 sq. ft. of Display Area, not counting the ceiling. Will accept trade ins and we have 3 Delivery Vehicles to serve you.
HOUSE OF ANTIEKS
4008 College 573-4422
9:00 a.m.-6:30 p.m.

BABY QUILTS, aprons, quilts, stuffed dolls. Will deliver a Balloon bouquet, cake bouquet. Babysitting. Having a party of any kind? RENT A CLOWN Gifts by Jane, 2906 El Paso, 573-7491.

DOORS & POOL Table for sale. Call 573-9919 after 5:00.

FOR SALE: G.E. Icebox, $125. Kitchen Chairs, $25. Large Book Case, $25. Call 573-3544.

FOR SALE: 1984 Honda 3-Wheeler, $200. Go Cart, $50. Dishwasher, $50. Boys BMX Bike, $25. 2 smaller bikes, $15 a piece. Also, Game Pullets. 573-8151, 2710 Ave K.

G.E. DISHWASHER, Vent-a-hood, Kitchen Sink, Light Fixtures. 573-1490.

LUDWIG SNARE DRUM for sale. Excellent condition. Reasonably priced. Call 573-5714 or 573-3800 after 5:00.

MOVING ACROSS the Street or Across Town. 1 Item or a Houseful. Call Pioneer Furniture, 573-9834.

3 M VQC III COPIER. Excellent condition. Uses Roll Paper, 8½" or 10⅛". $125 of supplies included. $500. Snyder Daily News.

NEED TO MOVE Across Town or Within a 100 Mile Radius? Call Hoyt Furniture, 573-6161.

SATELLITE T.V. SYSTEMS: If you are considering a Satellite System; seek experience, expect quality. For service, accessories, repairs, installation, or just information. Buffalo Visions, 208 E. Hwy. 573-0886.

SLIGHT PAINT DAMAGE. Flashing arrow sign, $257 complete. Lighted, no arrow $229. Non-lighted $179. Warranty. See locally. 1(800)423-0163, anytime.

USED COLOR TV's. Portables start at $150. Consoles start at $175. Snyder Electronics, 411 E. Hwy., 573-6421.

14K Gold
Plated Stick Pins &
Charms are a bargain
At $5.95
Timely Pawn
2409 Ave R

let your words do the talking

573-5486

DOGS-PETS, ETC. 290

FOR SALE: Half Collie and Half Border Collie Puppies. Call 573-6151.

REGISTERED AKC Yorkshire Terrier, American Eskimo Pups. Also, grown dogs, American Eskimo Cockers. 573-9919 after 5:00.

GARAGE SALES 310

Garage Sale
Association for Retarded Citizens open each Tuesday and Thursday, 10 a.m. to 4 p.m. 2504 Ave. W. All donations of usable items accepted. For local pickup on items, call 573-5610.

INSIDE PORCH SALE
All Week
1805 28th Street
Anitques, things for Christmas, aquarium, vacuum.

RENTALS 330

ALAMO HEIGHTS Trailer Park. Large Lots for rent. $75 a month. Call 573-0641. Water furnished.

ALL BILLS PAID. Large 4 room furnished apartment. 1 bedroom. 504 28th St. $250-$270. 573-8341.

AVAILABLE AUGUST 1. Real nice 1 bedroom furnished House. $250 per month plus deposit. Call 573-7492.

AVAILABLE AUGUST 16: 2 bedroom Duplex, built-ins, washer dryer connections, central heat and air. $415 month. 573-8633 or 573-2797.

1 BEDROOM FURNISHED (Adults Only). 2 bedroom unfurnished. No pets. 573-3553 or 573-6150.

2 BEDROOM MOBILE Home, furnished, $295 month plus deposit. 573-8280 between 8 and 5 p.m.

BILLS PAID! Large 2 bedroom partially furnished Apartment. Recently painted. 1411½ College. $270. 573-8341.

BIG 2½ BEDROOM UNFURNISHED HOUSE. Fresh Paint. Perfect Location. 1411 College. $250. 573-8341.

2 BEDROOM, 1 bath House. Fenced yard. $350 month, $200 deposit. 1404 19th. St. 573-1488.

1 BEDROOM FURNISHED Apartment for rent. All bills paid. Call 573-9971.

1, 2, & 3 BDRM Furnished Apartments. Bills paid. Also, large 3 bedroom Home. 573-9992.

3 BEDROOM, 1½ bath Trailer. Just outside city limits. For rent or for sale with small down payment. Days, call 573-9834. Nights, 573-7152.

2 BEDROOM, 2 Bath. Very clean Mobile Home. Unfurnished except for appliances. $275/-month. $100 deposit. Call 573-1378 or 573-1888, ask for Arnold or Carol.

CLEAN LARGE 2 bedroom House. East School District. Can be seen at 309 34th. 573-8628.

FOR REASONABLE HOUSING, live at The Bunkhouse. Clean & Quiet. Singles Only. $125 month. 2603 Ave F. 573-8231. 573-5761.

FURNISHED & UNFURNISHED 2 bedroom Apartments. Call 573-3689 or 573-0809. After 5:00, 573-3839.

FOR RENT: Large Building. 406 E. Hwy. or call Mrs. Wells, 573-3915.

FOR RENT: Completely remodeled Apartment, furnished or unfurnished. 573-7189 or 573-4462.

FOR SALE: Owner financed. Will take trade for down payment or WILL CONSIDER LEASE PURCHASE. 3 Bedroom house, 2 Bedroom, 2 Bath Mobile Home. Also, 2-1 Bedroom houses on 1 lot. 573-8963.

FOR RENT: 50x50 Building. Come by 3403 College.

FOR RENT: Mobile Home & RV Lot, $80 month. Water Paid. 573-1660.

GULF COAST APARTMENTS
3901 Avenue O
573-1488
Large 2 Bdrm Apts. Families Welcomed. All Kitchen Appliances. Cable & Circulating Hot Water Furnished. Washer & Dryer Connections Furnished. Swimming Pool, Sun Deck & Club House to Tennants. Playground Equipment for Little Ones.

FOR RENT: 1001 College, large metal office and shop building, near railroad. $500 month. 573-5627.

FOR RENT: 2 bedroom furnished Apartment, 4503 College Ave. 573-1482.

FOR RENT: 1 bedroom furnished Apartment, $180 per month plus deposit. Call 573-4268.

MUST SEE To Appreciate: 2 bedroom Duplex, built-ins, central heat and air, 2 car garage. $375 month. 573-8633 or 573-2797.

NICE 2 Bdrm Duplex with garage. Fenced backyard. Built-in appliances. Refrigerated air. Central heat. Call 573-0614, ask for Linda. After 5:00, 573-1231.

ONE & TWO Bedroom Furnished Apartments for rent. Call 573-0809.

RENT "N" OWN. Appliances, furniture, televisions, stereos. Rent "N" Own, 2514 Ave. R, 573-4844.

ROOMS AND KITCHENETTES for rent. Very low rates. 573-6947.

SMALL ONE Bedroom House for rent. Extra clean, extra nice. 573-3122.

THREE NICE Offices, furnished, utilities, maintenance, receptionist, 24'x50' storage. College at Hwy 84. 573-6381, 573-0972.

UNDER NEW Management: (Lot #1), Key Mobile Home Park, 573-2149. Extra large lots, play ground, water furnished. References required. $90 per month, $75 deposit. Close to West Elementary, Snyder Junior High, & Snyder High Schools.

let your words do the talking

573-5486

MOBILE HOMES 340

ROYAL TRAILER PARK, 84 Bypass. Private spaces available. $100/mo. 1st month free. Playground & shade trees. UNDER NEW MANAGEMENT. 573-5510.

AAAA MOBILE HOME Repossessions — Pick up payments. Larry Spruill, 33 years in business, 332-7022, Odessa.

3 BEDROOM, 2 Bath, extra nice, furnished, set up, skirted, evap. cooler, washer & dryer. Equity negotiable, take over payments - $245 month. Key Mobile Home Park, Lot 46.

CUTE 14x65, 2 bdrm, 1 bath, front kitchen Mobile Home. New carpet throughout. Priced to sell at $10,600. $630 down. $179.56 month for 120 months. Call Leon, collect at 806-763-5319.

D & P HOMES: Mobile Home parts, anchors, straps, doors, windows, remodels, room additions, underpinning, evap. coolers, refrigerated air. We are a complete dealer servicing all makes and models. East of Wilson Motors. 573-1727.

8.99% FINANCING Rate on many Pre-Owned Homes. Low down payments and monthly payments. Call George, collect at 915-694-6666.

FOR SALE: Payments like rent. 50'x150' lot equipped for Mobile Home. Near Park on 13th Street. 573-8963.

PRICE REDUCED $5,000. 1985 Tiffany 18' wide Mobile Home. Lots of extras. For details call Leon, collect at 806-763-5319.

Win A FREE 1-Year Subscription to The Snyder Daily News

Persons Subscribing or Renewing Subscriptions for 6-months or more during July will have a chance for a FREE 1-year Subscription
Drawing to be held July 31, 1984.
Clip Coupon & bring to The Snyder Daily News, 3600 College Avenue or mail to P.O. Box 949 Today!

Name_____
Address_____
City_____
State_____
Zip_____

A similar drawing will be held each month.

By Carrier:
1 Year-$52.60
6 Months-$27.05
(tax included)

By Mail In County:
1 Year-$36.00
6 Months-$21.77
(tax included)

let your words do the talking in the CLASSIFIEDS

573-5486

Run 5 Days, the 6th Day is FREE!

HURRY HURRY HURRY
$99.00 Down
This one won't last long
Beautiful 1984 LaSalle home. This home features a vaulted ceiling in the living room, wood burning fireplace, ceiling fan, island stove, built in microwave oven, stereo, garden tub, wood siding, central heat & air.

Nice 16x80 Tiffany: 3 bedroom, 2 bath, 2 ceiling fans, dual wardrobes in master bedroom, central heat & air.

We also have several late model 2 bedroom homes to choose from.

K.J.'s SNYDER HOUSING
573-4924

TENGO UNA casa condos recamaras que puede tener por pagos mensuales menos de zoo dolares. Llamele a Leon Ochoa 806-763-5319 collect.

TRADE IN Your Mobile Home on a new double wide or 18 wide and receive as much as $2000 cash back. Call Ted, collect at 915-694-6666.

UNDER NEW Management: (Lot #1), Key Mobile Home Park, 573-2149. Extra large lots, play ground, water furnished. References required. $90 per month, $75 deposit. Close to West Elementary, Snyder Junior High, & Snyder High Schools.

1982 WOODLAKE. Assumable loan. Must be moved. Low or No Equity. 2 bedroom, 1 bath. All major appliances. Contact Tonja at 573-1274 after 5:00.

LUXURIOUS 32x64 Tiffany Double Wide. 2048 sq. ft. Fireplace, wet bar, jacuzzi and many other amenities. Outstanding construction features like 2x8 floor joists. Call George, collect at 915-694-6666.

MOBILE HOME LOT in the Country. ½ Acre +, $100 a month, located Southeast of Snyder approximately 6 miles. Call 573-1439 or 1-800-592-4734.

MOBILE HOME Lots for rent, corner, edge of town, near grocery, place for garden. Children, pets. All city utilities available. $75 per month. Call Art, 573-4203 after 7 p.m.

NEW 1985 18x76 Tiffany. Low down payments and no payments until September on any new home. Call Ted, collect at 915-694-6666.

NICE 14x80, 3 bedroom, 2 bath Mobile Home on large corner lot. Good neighborhood. $3,000 down pay balance like rent. Russell Jones, Jr. 573-2251.

OWNER LEAVING Town. Must Sacrifice. Large equity on 3 bdrm, 2 bath Mobile Home. We will pay for move and reconnect. Call Bill, collect 915-563-0543.

let your words do the talking

573-5486

REAL ESTATE 360

FOR SALE: to be moved. 2, 3 & 4 Bedroom Houses. We deliver & finance. Call 573-5892.

BY OWNER: Best Location On Towle Park Road. No Signs. Three Bedrooms. Study. Family Room. Game Room. Three Bathrooms. 573-9788.

ACREAGE FOR SALE on West 30th. 16 plus acres. 573-2530.

BY OWNER: Lease Purchase or other Creative Financing. 3 bedrooms, 2 baths, near School. 573-9992.

BUYING? OR SELLING?
BEAVERS REAL ESTATE
100 E. Hwy.
Phillips 66 Center
PHONE 573-9472

*71 Sections Grassland, Near Guthrie, TX. ½ Minerals goes, plenty of water, Big tanks, windmills, and river runs through it. 150 Miles of new fences, rest in good shape.
*160 Acres Farm land, Lloyd Mt. area, all in cult, ½ Minerals.
*3 BR ¾ Blk. 3 Horse lots. N-Snyder.
*28 Commercial lots, Boothland.
*3 BR for rent. Nice, fenced backyard.
*3 BR Trailer, 10 Acres w/fruit & nut trees, fenced backyard, water well, S-of town. $40,000.
*Eastridge House, 3BR, 2 bath, w/fireplace, central A/H, fenced yard. assumable loan.

BEAVERS REAL ESTATE
PHONE 573-9472
Jean James 573-2824
Forrest Beavers 573-6467

2 BEDROOM, 1 Bath. Emmaculate & Real Cute. Central heat, new evaporative cooler, storm windows, ceiling fans, nice carpet, dishwasher, wooden fence, real nice yards. Ready to move in. Call 573-8476, not after 10 p.m.

NICE HOME for sale: 2202 40th St. 3 bedroom, large living room, kitchen, bath, attached garage, plus garage (shop) storage area in back. Large lot, fence, covered patio, nicely landscaped yard. Ref. air, central gas heat. Stanfield school district. $47,500. Shown by appointment. 573-6436.

4 ROOM REMODELED House on 40 Acres. Irrigation Wells, Pecan Orchard, Klien Grass. 5 miles East of Snyder. 50's. 573-1375 or 573-3103.

$16,000 TWO-BEDROOM House, finished attic, home in good condition, fence, paved street, in Hermleigh. 573-8150.

611 East Highway
JACK & JACK Realtors
573-8571
573-3452

NEW LISTING.. Nice home with approximate 1 acre. GREAT VIEW! GREAT PRICE! See to appreciate. 208 38th St.
PRICE REDUCED.. 3 bedroom, 2 bath brick. Large living area. Assumable loan. Immediate possession. 4103 Kerrville.
OWNER SAYS SELL! 3 bedroom, 2 bath, fireplace and double garage. Assumable loan. Call for details. 412 36th.
A GOOD BUY.. close in on Gary Brewer Rd., 3 bdrm, 3 bath on 10 Acres.
SUMMER FUN WITH YOUR OWN SWIMMING POOL! 3 bdrm, 2 bath and a sun room, 2705 48th.
1908 30th.. lots of room, 3 bdrm, 2 bath, mid 50's.
REMODELED.. 2 bdrm, 2 bath, has a new metal double carport on concrete drive. 2208 27th. $42,000.
LARGE HOME.. with extra storage, water well, space for R.V. parking, 3 bdrm, 2 bath, 3 car carport, Houston Street.
NEED GROWING room for a family? Must see to appreciate. 2105 29th St.
VERY NEAT and clean.. 3 bdrm, 1 bath, single garge. Cent. heat and air. Priced to sell. 3507 Irving.
REMODELED.. Brick older home with fireplace.. 2403 30th St.
WE HAVE 4 brand new homes. If you would like to custom build your own home, see us for plans, financing, builder or lots.

Lenora Boydstun 573-6876
Joan Tate 573-8253
Faye Blackledge 573-1223
Howard Jones 573-3452
Dolores Jones 573-3452

D & P HOMES
FACTORY DIRECT NEW HOMES
Best Prices We Deal
573-1727 East of Wilson Motors

FOR SALE BY OWNER: House on Cedar Creek Drive. 1 year old, Sprinkler System, Professional Landscaping. Lots of extras. Phone 573-1630.

FOR SALE by owner, 3 bedroom, 2 bath, CA/H, West Snyder, secluded location. Call 573-3920 after 3:00 p.m.

FOR SALE By Owner: 14+ Acres. 3 bedroom, 2 bath, swimming pool, barns, kennels, close to town. 573-6834.

FOR SALE by Owner: 2 bedroom, new roof, fenced backyard, fruit trees. 316 36th Street.

FOR SALE: 2 or 3 bedroom, 2 bath, brick House. 3 miles West of Snyder on Lamesa Hwy. Assumable loan. Call 728-8970 after 6:00 p.m.

FOR SALE By Owner: 4 bedroom, 1 bath, 2 Story House. Needs repairs. Low 20's or best offer. Call 573-5514 after 6:00 p.m.

2 LOTS (#39 Block D Unit #3-4) for sale in Hillside Memorial Gardens. 1-405-222-1985.

LARGE LOT at 3907 Muriel. Restricted. Stanfield School District. 110'x135'. $2500. 573-9437.

MOVING, OWNER MUST SELL!! Assumable mortgage, $3500 equity and take over payments. 3-2-2, CH/A, Fireplace, Fenced Yard, Nice Family Neighborhood. 4102 Eastridge. 573-3833.

NEW BRICK Home for sale. 1800 sq. ft. Air Conditioning/-Central Heat. Fully carpeted. 9 miles East on Camp Springs Road. If interested, call 573-7056.

City REALTORS
4610 College Ave
573-7100 573-7177

REDUCED- 3-2-2 Brick with pool, jacuzzi. Den has fireplace. With custom drapes.
4-2-3 CENTRAL Air & Heat plus a 2-1 nice apartment. 80's.
3-2½-2 with all extras. Fireplace, intercom, office, gameroom, suntan room, water system.
EXCLUSIVE: 3-1¾-2, brick, formal living room, 2805 Denison.
3-3-2 BRICK- pool, jacuzzi, den has fireplace & wet bar.
REDUCED: Owner says sell. 4-2 with basement about 3,000 sq. ft.
2-1 GARAGE in back. 3107 37th.
2-1-1 central heat & air. Outside city limits. 20's.
4-1¾ AUSTIN STONE- central air & heat plus 5 ceiling fans. West District.
NEW LISTING- 2-1-1. 320 29th.
EXCLUSIVE- 3-2-2, well insulated with fireplace. In 40's.
EAST- 2-1, livingroom & den can be third bdrm. Reduced.
3-2-2 BRICK- around 1857 sq. ft. Reduced, Cedar Creek.
REDUCED- 3-1¾-2, Lots of extras, formal living room, den, fireplace, Cedar Creek.
3-1- Large livingroom & den combination. 3309 A.
3-1 BRICK on 6 acres. Two water wells, priced to sell.
WE HAVE Land from 5-200 Acres. Call for info.
3-1-2 BRICK- assumable, total Elec. 4008 Eastridge.
NEW LISTING- West, 3-1, brick trim.
3-2-2 BRICK- with fireplace, TOTAL ELECTRIC.
3-1¾ BRICK- carport & garage, over 1700 sq. ft.
3-2¾-CARPORT- well insulated with orchard, will trade for other property.
REDUCED- 3-2-2, brick with all extras, North East.
REDUCED- Duplex close to shopping center, 1905 31st.

Kathy McFaul 573-8319
Annette Waller 573-9467
Neva Huddleston 573-3255
Jay Massingill 573-2826
Cheryl Chance 573-4741
Clarence Payne 573-4741

Elizabeth Potts Realtors
573-8505
College Ave. & 30th

CUSTOM BUILT- Almost new, 2 & 3-2 built-ins, pool, hot tub, extras. 2702 48th.
OVERLOOKING PARK- Large, Brick 3 or 4-2½-2, office. Call for info.
COLONIAL HILLS- Corner lot, 3-2½ new carpet, 2508 35th.
EXTRA LARGE- 4 bd, 4 bth, cent. ht-ref. air, fence, builtins, enclosed porch, 2711 28th.
PRICED TO SELL- 3-1-1 fence, 3507 Irving.
BASSRIDGE- Brick 3-2-2-patio, custom, 3106 48th.
GARY BREWER RD- Brick 3-3-den, on 10 Acres; sprinkler system.
NEAR HOSPITAL- Large, 3 bd, 2 bth, new roof, 5306 Etgen.
OUT OF CITY LIMITS- 3-2-2, water well, storm windows, 40's.
OWNER FINANCED- 3-1-2, cellar, gas grill, patio, 807 23rd.
BEAUTIFUL HOME- Brick, 3-3-2, pool, price reduced.
GOOD BUY- 2 or 3 bd-1-1 lg. lot, lo 20's, 2804 Ave F.
NICE OLDER HOMES- 3 & 4 bd, 2 bth, fence, 1908 30th & 2105 29th, 50's.
LAMESA HWY- Brick 3-2-2 on 2½ acres, water well, trees, cent. ht, ref. air.
BRAND NEW HOMES- Location, Style, priced right. Choose your own plans.
REMODELED- 2-2-1, covered patio, fence, workshop, good condition.
WE HAVE LARGE AND SMALL acreage & mobile home lots.

Wenona Evans 573-8165
Temi Boren 573-3465
Margaret Birdwell 573-6674
Elizabeth Potts 573-4245

STEVENSON REAL ESTATE
4102 College
573-5612
573-1755

PRICE REDUCED.. 2212 Towle Park Rd. 4 bdrm, 2½ baths, double garage. All extras. Call.
STATION.. corner lot, on 25th Street, converted to shop & office, extra lot, fenced, 60's.
2 LOTS.. in Stanfield School. Reduced for immediate sale. Both for only $2500.
3112 39th.. very nice 2 bdrm, only $36,000.
EAST.. 5 acres with 2900' home. 3-4-2, all extras.
4519 FREDONIA.. 3-2-2, super location, 80's.
3614 44th.. lovely brick, large rooms, low 80's.
GAIL.. grocery-station reduced to mid 20's.
3103 CHERRY.. 4-2-2 with extra apt. Mid 80's.
309 35th.. reduced 20's.
AGAPE CHURCH PROPERTY.. reduced to sell.
2908 AVE X.. brick, very nice, 2-2-2, mid 40's.
FARM WEST.. great location, 2 houses, 160 acres.
GALVESTON.. 3-2-2, by appointment only.
WEST.. 3003 39th, 3-2-2, den, fireplace, 50's.
412 35th.. a real bargain, redone, 3-2, 30's.
3111 38th.. 1400 sq. ft., 3-2, corner, low 30's.
LEASE.. 3111 Ave T, 2-1-2.
4503 DENISON.. 3-2-2, 60's, lovely backyard.
2234 SUNSET.. brick, good carpet, den, low 40's.
3203 AVE T.. low 30's.
111 ASH.. corner, 30's.
OUTSIDE WEST.. on 37th Street, 3-2-2, 80's.
NORTH.. 2 mobile home lots, total only $6500.00.
126 MILBURN.. large home, 3-2-1, low 40's.
3214 42nd.. brick, low 40's.
204 31st.. redone inside, very nice, $28,500.00.
2705 48th.. 3-3-2, sprinkler system, swimming pool.

Joyce Barnes 573-6970
Margaret Sherrod 573-3606

LEGAL NOTICES 010

NOTICE TO RECEIVE BIDS: Notice is hereby given that the Board of Trustees at Western Texas College will receive bids on August 15 at 2:00 p.m. for the renovation of the President's Residence, 2801 Denison, Snyder, Texas. Project has a budget of $50,000. For more information on plans, contact Schauer Associates 806-747-0193 or Dodge Systems Reports in either Lubbock or Abilene.

THE STATE OF TEXAS
TO: AGNES EMMA HUTCHESON, if living and if deceased, the legal representatives of said named defendant, and the unknown heirs of said named defendant, the legal representatives of the unknown heirs of said named defendant, the legal representatives of the unknown heirs of said named defendant, if the unknown heirs of said named defendant are dead, the unknown heirs of the unknown heirs of said named defendant, GREETING: if the unknown heirs of said named defendants are dead; and the unknown owners or claimants of interest in the property described hereinafter; You are commanded to appear by filing a written answer to the plaintiff's petition at or before 10 o'clock A.M. of the first Monday after the expiration of 42 days from the date of issuance of this Citation, the same being Monday the 26th day of August, A.D., 1985, at or before 10 o'clock A.M., before the Honorable 132nd District Court of Scurry County, at the Court House in Snyder, Texas.

Said plaintiff's petition was filed on the 5th day of July, 1985. The file number of said suit being No. 15,233. The names of the parties in said suit are JUANITA GLASS as Plaintiff, and AGNES EMMA HUTCHESON as Defendant.
The nature of said suit being substantially as follows, to wit:
A Trespass to Try Title Suit regarding the following described property:
All of East Seventy-five feet (E 75') of Lot No. Three (3), in Block No. Thirty-three (33), to the Town of Hermleigh, Scurry County, Texas, as the same appears on the map or plat of said Town of Hermleigh, which is of record in the office of the County Clerk of Scurry County, Texas;
That defendants unlawfully entered upon said premises and ejected Plaintiff therefrom, and unlawfully withhold from her the possession thereof. Plaintiffs pray for judgment for title and possession of said land and other and further relief which is more fully shown by Plaintiffs petition on file in this suit.
If this Citation is not served within 90 days after the date of its issuance, it shall be returned unserved.
Issued this the 8th day of July A.D., 1985.
Given under my hand and seal of said Court, at office in Texas, this the 8th day of July A.D., 1985.

Polly Underwood, Clerk
Court SCURRY
County, Texas
By Carolyn Harrington,
Deputy

VIEW THE PARK from your living room, 3-1-1 located on extra wide 42nd Street. Good location to all Schools. 2312 42nd.

FUN AT HOME: Beautiful pool and recreation room for family fun. See this 3-2-2cp at 3007 El Paso.
NEW ON MARKET!! Neat 3-1-1 for family living. Located Stanfield School District.
NEWLY MARRIEDS: First home for young couple. 500 32nd. $22,000.
LOTS OF ROOM!! 4-2-1cp located in old West Snyder. Beautiful terraced yard.
37th STREET: Drive by 2803 37th and call us on this 2-1-1 brick.
TWO STORY BEAUTY!! See this 3-2½-2 with sundeck. Neat yard located on West 30th.
STARTER HOMES!! See our starter homes today!!
NEW HOMES!! Call us for your new home plans, builders and lots.
4103 KERRVILLE: Good location, large living/dining area with high beamed ceilings, 3-2-2, fireplace, CH&A.

Jo Ashley ..... 573-5961 Linda Martin Mike Graves ... 573-2939
Sandy Harlan .. 573-2989 573-1231 Lois Graves 573-2540

Lois Graves Realtors
573-0614 3905 College 573-2540

You may have just what a collector is looking for...

Collectors search garage sales for one-of-a-kind items to fill their display shelves or complete a series.

Your "extras," particularly the old and unusual, may indeed be valuable to them.

Call us today to place a garage sale listing. You'll be "collecting" cash on the miscellaneous odds and ends!

Classified Advertising Department

The Snyder Daily News

573-5486

Banker's counterfeit case stuns Texas town

DAINGERFIELD, Texas (AP) — It's going to take Daingerfield residents a long time to get over the news that stunned the town last week when police discovered pillowcases full of counterfeit money in the local bank president's home.

Johnny Scott, the town's leading citizen, was forced to resign as president of the National Bank of Daingerfield after news that police had discovered more than $600,000 dollars in counterfeit loot.

"I am devastated by this," said L.E. "Mickey" Mayne, a retired Daingerfield school superintendent who has known Scott since he entered elementary school.

Police said they found $580,000 in counterfeit money during an initial search. A subsequent probe revealed an additional $40,000 in counterfeit money, police said.

No charges have been filed against him, and Scott has told authorities he was holding the money as collateral on a bank loan.

But police say important questions remain unanswered: If he thought the money was counterfeit, why would Scott accept it as collateral? And if he thought it was real money, why was he keeping it in pillowcases at his home?

It was unclear what prompted police to search Scott's house, sources said.

Daingerfield residents remember the time just three years ago when Johnny Scott stepped forward as the bright new leader of his hometown.

A local steel plant had closed down and the East Texas town was thrown into economic depression, but 33-year-old Scott emerged as a voice of optimism and encouragement. As the local bank's president, he extended loans, arranged credit and counseled customers. As Chamber of Commerce head, he confidently predicted brighter days ahead.

"Johnny was instrumental in keeping this town pumped up and rolling along while the Lone Star Steel plant was in devastation," said Frank Burka, the local Ford dealer.

So after last week's news, residents were stunned.

"If ever there was a young man who had everything in front of him, this one did," Mayne said. "He's very bright, very personable. He's a good-looking young man. He has a beautiful family. I just don't know. It's hard for me to believe."

Scott isn't talking, and his lawyer, John Hannah of Tyler, said he couldn't discuss the case.

But Hannah added, "It is not as bad as it all seems. A lot of it is more embarrassing than criminal."

The counterfeiting case is in the hands of the U.S. Treasury Department's Secret Service agents. Larry Neal, agent in charge of the Tyler office, said the money has been traced to a source out of state.

He declined to name the state, but said the investigation is continuing there. Suspects have been questioned, but no arrests have been made, he said.

"There is more to this story than has been told. There has to be," said John T. Leslie, a lifelong friend of Scott's who runs a farm supply store.

Buck Florence, the chairman and majority stockholder in the Daingerfield bank, said he talked at length with Scott about the counterfeit money and still doesn't understand it.

"I am totally dumbfounded as to why he would do something this bizarre," Florence said.

Births

A baby girl was born to Joe and Martha Sanches of Star Route Box 6 Ira at 1:44 a.m. July 26 in Codgell Memorial Hospital. She weighed seven pounds 10 ounces.

A baby boy was born to Billy and Shirley Gaither of 2409 26th St. Apt. A at 6:28 p.m. July 27 in Codgell Memorial Hospital. He weighed six pounds 15 ounces.

A baby girl was born to Michael and Vicki Neeley of 2401 24th St. at 4:57 p.m. July 28 in Codgell Memorial Hospital. She weighed seven pounds two one-half ounces.

Hospital Notes

ADMISSIONS: Bera Reagan, 1808 Hickory St. Colorado City; Barbara Newman, 2207 41st St.; Angie Davis, 2101 21st St.; Carolyn Cothran, 306 28th St. Apt. 5; Shirley Gaither, 2409 26th St. Apt. A; Angie Dooley, Route 2 Box 105 A Sweetwater; Roland Sillenger, Route 3 Box 526; Judson Kimmel, 5312 Etgen; Deana Cooper, 4201 Denison; Cecelia Costello, 3803 Nobel; Billy Ray Kenly, 808 30th St.; and Vicki Neeley, 2401 24th St.

DISMISSALS: Douglas Arnold, Jean Yearwood, Carolyn Cothran, Barbara Dawson, Mary Horn, Joe Alvarado, Margaret Wemken, Elbert Hill, Angie Davis and Jeffery Black.

Obituaries

Iris Taylor

LUBBOCK–Services will be conducted at 10 a.m. Tuesday for Iris Taylor, 72, who died Sunday morning at Community Hospital after a lengthy illness.

She was the sister of Tom Marricle of Snyder.

Officiating at the service will be the Rev. Seldon Price of Lubbock, and burial will be in the Lorenzo Cemetery.

She was born in McClendon County and had lived in Lubbock since 1940. Other survivors include her mother, Erma Marricle of Lubbock; two brothers, John Marricle of Sweetwater and Dayton Marricle of Lubbock; and a sister, Melba Franklin of Las Vegas.

DWI arrest after report

Police jailed a 25-year-old Snyder man on felony DWI charges in addition to charges of evading arrest, resisting arrest, disorderly conduct and violation of the terms of an occupational driver's license Sunday evening.

Officers were in the area of the N 700 Block of the U.S. 84 access road around 9 p.m. Sunday — investigating a report of a possibly intoxicated driver in the area — when they say they attempted to stop David Lynn Kenny of 2404 Huffman Ave.

Kenny was stopped in the driveway of his residence and was arrested following a reported chase and brief scuffle with police.

He was freed from the Scurry County Jail Monday morning after posting a $1,500 bond on the felony DWI charge.

In other action, city police jailed a total of 10 misdemeanor suspects Saturday and Sunday.

Eight were arrested for public intoxication and one each for DWI and disorderly conduct.

Firemen busy with 4 blazes

Snyder firemen answered four alarms over the weekend including three Sunday.

The weekend's first fire was reported at 10:15 p.m. Saturday at the Pride Refining gasoline station on north College Ave.

A 1976 Ford station wagon owned by David Halladay of 201 Birch St. reported sustained minor damage from a small engine compartment blaze.

Sunday's first fire — also a minor vehicle fire — was reported on U.S. Hwy. 84 about ½ mile east of the U.S. Hwy. 180 interchange.

A spare tire on a 1975 Chevrolet truck owned by L&S Farms of Amarillo was damaged in that incident.

Sunday's final two blazes were small grass fires inside the city with the first reported at the intersection of 32nd St. and El Paso Ave. at 8:10 p.m. and the second at 9:56 p.m. in the 2400 Block of Ave. U.

For Results Use Snyder Daily News Classified Ads Call 573-5486

Exercise said needed with diet

Continued From Page 1

the cardiovascular system, to reduce fat and for weight loss. Nutrition is discussed once a week and participants also have a weekly weigh-in.

Family Fitness Center also offers a complete weight training program. The Nautilus and Paramount machines are designed to give different muscles in the body a workout, Lain said.

According to the Lains, it is possible to gain 80 percent of a person's fitness level in a one month period working out with any of the programs three days a week.

The Nautilus workout usually takes about 45 minutes while the Paramount takes about an hour. The gym also stocks free weights for those interested in weight lifting and body building.

For beginners, the Lains start them out on an easy program with either the Nautilus or Paramount and gradually they can build up to the free weights if they wish.

The Lains also counsel those who are either trying to gain or lose weight.

For those trying to put on a few pounds, Lain said they tell them about the right proteins, fats and carbohydrates to eat to gain the additional muscle needed.

Overweight people are also given dietary hints coupled with an exercise program.

"If you work out as you lose weight you firm up your muscles and give yourself a totally new physigue," Lain explained.

He said when people lose a lot of weight without exercising, the body tends to become flabby. Because of this, he said it is important to combine the two.

The Lains say overweight people are usually this way because they don't exercise rather than overeating.

The gym is patronized by all types of people, men and women alike. Some bikers and joggers come in just for the benefits of the sauna and whirlpool, Lain said. Body builders like the free weights.

The gym also has showers, a sun tanning booth and a day care service. Leotards and tights are for sale or patrons may choose to just wear loose fitting clothing.

They have also arranged to have karate classes taught on Mondays, Thursdays and Saturdays.

As now planned, aerobic instruction will soon be available via video cassettes on the hour every hour. Mrs. Lain, a certified aerobics instructor who has taught classes for the past five years, is making the tapes herself.

She is certified through the Kenneth Cooper Aerobic Institute in Dallas and the Aerobic Pipeline.

Lain is no stranger to body building either, since he has won three body building competitions.

The gym, located on the square in the old Penney's building, is open Monday through Friday from 9 a.m. to 9 p.m. and from noon to 6 p.m. on Saturdays.

Membership costs $300 a year. Prospective members have the option of paying the initial $50 signup fee and then $25 a month if they wish. All the gym's classes and facilities are included in the membership fee.

For non-members, aerobic classes cost $35 for two months.

Dr. Gott

Peter Gott, M.D.

Iron pills are the best idea

By Peter H. Gott, M.D.

DEAR DR. GOTT — My doctor says I am anemic and suggested I take iron pills. But I've heard there are two kinds of iron, and the kind in pills is harder to assimilate than heme iron, which is found in meat. I don't eat too much meat any more, but the pills are unappealing. Can I get the necessary iron in low-fat milk?

DEAR READER — The iron in red meat is already in a form that can be used by the body. However, the difference between heme iron and pill iron is probably insignificant for the average person. More important, you can get enormously more iron from pills than you can from diet, and much more from meat than from vegetables or dairy products.

If you are anemic because of iron deficiency, I advise you to take the pills; they're easier and work much faster than any "natural" source. You may meet your daily iron requirement by eating a balanced diet, but your anemia proves that your iron stores are low at present. Therefore, iron pills are a much more appropriate supplement than are meats, grains or cow's milk.

DEAR DR. GOTT — I had an injury this winter that laid me up for two weeks. Then what looked like a cold sore spread horribly around my face. My doctor said it looked like a staph infection, but it wasn't. I then developed a sore throat that another doctor said was caused by a virus; then I developed what one of them called geographic tongue. Could these have all been related? What is geographic tongue?

DEAR READER — I'm not sure that all your recent problems are related; at least, I hope they're not. Winters are a good time for viruses. We tend to be indoors more, and closer to each other, and this enables virus infections to spread more rapidly. I have no scientific proof of this, but, as I'm sure you will agree, we tend to be more disease-prone in winter and viruses are usually spread by direct contact. Your injury may have affected your resistance in some way; in the future, you might consider limiting your visitors.

Your geographic tongue could have resulted from your repeated infections. No one knows precisely how geographic tongue develops. As you are aware, this common but distressing condition is characterized by a tongue that looks blotchy, like a continental map. It can occur in normal individuals and it may follow inflammation, particularly after the use of antibiotics. It produces no consequences other than universal concern among its victims, who tend to be welded to their mirrors to check out the reflections of their outstretched tongues. I hope you have better luck in the summer.

If you have questions about MENOPAUSE, you can get answers in Dr. Gott's new Health Report on the subject. Send 75 cents plus a self-addressed, stamped envelope to P.O. Box 2597, Cincinnati, OH 45201. Be sure to ask for the Health Report on Menopause.

(NEWSPAPER ENTERPRISE ASSN.)

Following coup...

Military leader Uganda chief

KAMPALA, Uganda (AP) — Lt. Gen. Tito Okello, the Ugandan armed forces commander, has been named head of state following the military coup and will run the country until elections are held in 12 months, Radio Uganda said today.

The radio announcement did not mention Brigadier Basilio Olara Okello, the most visible leader of Saturday's military coup that toppled President Milton Obote's civilian government. Olara Okello is not related to the general.

Obote, 60, and two of his Cabinet members fled to neighboring Kenya.

The radio said Tito Okello, believed to be in his 70s, would be sworn in this afternoon outside the Parliament building as head of state and chairman of the military council.

He will appoint an executive prime minister, who will form a broad-based interim government, the radio said. Earlier, the coup leaders announced the suspension of the constitution and the closing of the nation's borders in this East African nation of 14 million people.

Tito Okello returned to Kampala on Sunday and said in a radio speech he had heard about the coup while away in the northern part of the country.

However, there had been persistent speculation the general had traveled to the north earlier this month to take command of rebellious army units fighting Obote loyalists.

Both the Okellos are members of the Acholi tribe, while Obote is a member of the Langi tribe. Members of the two tribes predominate in the army, and the coup was preceded by a month of strife within the armed forces between the two factions.

On Sunday, residents of Kampala, a hilly capital city of 500,000, were warned to stay in their homes because of looting and other unrest and most citizens heeded the call of a dawn to dusk curfew.

Markets

Midday Stocks

NEW YORK (AP) Morning stocks:

	High	Low	Last
AMR Corp	46⅝	46⅛	46¼
Amer Can	58	57⅞	57⅞
Ameritech	90½	89⅞	90½
AMI Inc	26⅛	25⅝	25⅝
Am Motors	3¼	3⅛	3¼
AmStand	31⅝	31½	31⅝
Amer T&T	21⅞	21⅝	21⅞
Amoco	65¼	65	65
ArmcoInc	10⅝	10½	10½
AtlRichfld	61	60⅝	61
BancTexas	2⅝	2⅝	2⅝
BellAtlan	88⅞	88½	88⅞
BellSouth	40⅝	40⅛	40⅛
Beth Steel	18⅝	18⅝	18⅝
Borden s	36⅝	36¼	36¼
CaterpTr	38	37½	37½
Centel	41⅛	41	41
ChesebgP	32⅝	32½	32⅝
Chevron	38⅝	38¼	38½
Chrysler	35⅛	35	35
CoastalCp s	31	30½	30½
CocaCola	71⅞	70⅝	70⅝
Coleman	30⅝	30⅝	30⅝
ComlMetl	17⅞	17½	17⅞
DeltaAirl	49⅛	48⅝	48⅝
DiamShm	17½	17⅜	17⅜
DowChem	36⅝	36½	36½
DressrInd	23½	23⅛	23⅛
duPont	61¼	60	61
EastKodak s	45⅝	45½	45½
Enserch	24⅛	24	24
EntexInc	18⅝	18⅝	18⅝
Exxon	53	52⅝	52½
FedlCo	38½	38⅜	38½
Firestone	21⅝	21	21
FtBcpTex	12½	12⅝	12⅝
FlowerInd s	18⅝	18	18
FordMot	44⅝	44⅜	44⅜
GAF Corp	32⅝	32⅛	32¼
GTE Corp	41	40⅝	40⅝
GnDynam	75⅝	74½	75⅝
GenElec	64	63⅝	63⅝
Gen Food	77½	76⅝	76⅝
Gen Motors	70⅝	70⅝	70½
GnMotr E s	46	45½	45½
Goodrich	31⅝	31½	31⅝
Goodyear	28⅝	28½	28½
GtAtlPac	16⅝	16⅛	16¼
Gulf StaUt	15⅛	15	15⅛
Haliburtn	30⅛	30	30
HolidayCorp	52⅝	52⅝	52⅝
HoustInd	27⅝	27½	27⅝
HughesTl	14	13⅞	14
Interfst	12⅝	11⅞	11⅞
IBM	132	130⅝	130⅝
Intl Harv	9⅝	9⅛	9⅛
Int Paper	51⅝	51⅛	51⅝
JohnsJn	46⅞	46	46¼
K mart	35¼	34⅞	35
KrogerCo	42½	42⅝	42⅝
LTV Corp	8½	8⅛	8½
Litton Ind	81½	81	81
LoneSta Ind	27	26⅝	26⅝
Lowes	26	25⅝	26
MCorp	23⅜	23⅛	23⅛
MayDSt s	51¼	51	51⅛
Medtronic	37½	37⅛	37¼
Mobil	31⅛	30⅞	30⅞
Monsanto	51⅞	51⅝	51⅝
Motorola	36⅝	36⅛	36¼
NabiscoBrd	83⅝	83⅜	83⅝
NYNEX	84⅛	83⅝	83⅞
OwensIll	50½	49⅝	49⅝
PacifTel	74⅛	73⅝	74
Penney JC	49⅞	49½	49½
Phelps Dod	23⅞	23⅜	23⅜
PhilipPt s	13	12⅞	13
Polaroid	32	31⅜	31⅜
ProctGamb	57⅝	57⅛	57¼
PubS NwMx	26⅜	26⅛	26⅛
RCA	45⅝	44⅝	44⅝
RepBankCp	33	33	33
Safeway	32⅛	31⅝	31⅝
SFeSouPac	32⅝	32½	32½
SearsRoeb	36¼	36	36
Singer Co	37⅝	37½	37½
Southern Co	21⅜	21⅛	21⅛
Southland	38⅛	37½	37½
SwstBell	81	80½	80½
Sperry Cp	52⅝	52¼	52⅜
StdOilOh	48⅝	47½	47⅞
SunComp	48	47½	47½
TNP Ent	18⅝	18⅜	18⅝
Tandy	31	30⅝	30⅝
Tenneco	42½	42⅛	42⅛
Texaco Inc	37⅞	37½	37½
TexAmBnch	31⅝	31⅝	31⅝
TexComBn	33⅝	32⅝	32⅝
TexEastn	31⅛	30⅞	31
Texas Inst	103½	101⅝	102⅝
TexasOGas	17½	17⅛	17⅛
Tex Util	28½	28	28⅛
Textron	57	56⅝	56⅝
Tyler s	16	16	16
Un Carbide	51	50	50½
UnPacCp	52½	52	52
US Steel	29⅞	29⅝	29⅞
USWest	77	76½	76½
UniTel	21⅞	21⅝	21⅞
Unocal	31	30⅝	30⅝
WalMart	49⅛	48⅝	48½
WestghEl	35⅝	35¼	35⅝
Xerox Cp	53¼	52⅝	53
ZenithE	20⅝	20½	20⅝

Berry's World

"IS ANYTHING WRONG? YOU'RE THE ONLY ONE GOING THE SPEED LIMIT!"

Shakey's will Deliver
Pizza to your door
(within city limits)
573-1131 Shakey's 314 E. Hwy.

DRIVE A LITTLE & SAVE A LOT
MOBILE HOME MART
5723 So. 1st • Abilene, TX. 79605
TYE 20 MOBILE HOMES
P.O. Box 176 Tye, TX. 79563
(915) 695-3033
CHECK US OUT we DEAL NOW

PARADE
Bread 2/1.00
Bread (1½ lb.)
Hot Dog Buns
Hamburger Buns
Milk Gal. 1.99
Low Fat Gal. 1.99
½ Gal. 1.09
Eggs 69¢ Doz.
Cookies 3 pkgs. 1.00
CIRCLE-IN & KWIK GRO.
Lamesa Hwy. 2704 25th

Oil Patch News

Covering Scurry and West Texas Area

SPOTLIGHT YOUR OILFIELD RELATED BUSINESS
CALL
573-5486
For Information

Scurry County

Deminex Oil Co. has completed the No. 59 Section 99 Unit in the Sharon Ridge field, 3.5 miles southeast of Ira. The well produced 27 barrels of 29.5 gravity oil and 47 barrels of water.

Gas-oil ratio was 1-1 with perforations from 1,591-638 feet. Location is in Section 99, Block 97, H&TC survey.

Deminex Oil Co. has completed the No. 60 Section 99 Unit in the Sharon Ridge field, 3.5 miles southeast of Ira. The venture was completed to produce 20 barrels of 29.5 gravity oil and 25 barrels of water.

Gas-oil ratio was 1-1 with perforations from 1,674-716 feet. Location is in Section 100, Block 97, H&TC survey.

Deminex Oil Co. has completed the No. 410 Chapman Unit in the Sharon Ridge field, 3.5 miles southeast of Ira. The well produced five barrels of 29.5 gravity oil and 118 barrels of water.

Gas-oil ratio was 1-1 with perforations from 1,590-640 feet. Location is in Section 100, Block 97, H&TC survey.

Starkey Oilfield Services Inc. has completed the No. 1-A McLaughlin in the Revilo field, 10 miles west of Snyder. The well produced 18 barrels of 38 gravity oil and 22 barrels of water. Perforations were from 2,428-512 feet, and location is in Section 200, Block 97, H&TC survey.

Borden County

Texaco Inc. has completed the No. 3,623 Jo Mill Unit in the Jo Mill field, 15 miles southwest of Gail. The project was finaled to produce 31 barrels of 38.8 gravity oil and 260 barrels of water.

Gas-oil ratio was 2,065-1 with perforation from 7,096-145 feet. Location is in Section 18, Block 32, T4N, T&P survey.

Mobil Producing has completed the No. 18 Ed Murphy in the von Roeder field, 20 miles southwest of Snyder. The well produced 168 barrels of 42.2 gravity oil.

Gas-oil ratio was 958-1 with perforations from 6,753-758 feet. Location is in Section 69, Block 25, H&TC survey.

Diamond Shamrock Exploration will drill the No. 1-140 Lemley, a 8,370-foot wildcat 14 miles southeast of Gail. Drill site is in Section 140, Block 25, H&TC survey.

Conoco Inc. will drill the No. 2-38 T. J. Good, a Jo-Mill field reentry, 10 miles east of Ackerly. Planned for a depth of 7,400 feet, location is in Secton 38, Block 33, T4N, T&P survey.

Terra Resources, Inc. will drill the No. 2 E. Smith in the North Romac field, 10 miles northeast of Gail. Contracted for 5,800 feet, location is in Section 26, Block 30, T6N, T&P survey.

Shell Western Exploration and Production Inc. will drill the No. 1-A Gray, a 5,000-foot wildcat located 11 miles southeast of Gail. Drill site is in Section 163, Block 25, H&TC survey.

Mitchell County

Grand Banks Energy will drill the No. 2 Coleman Ranch in the Sharon Ridge field, three miles northeast of Cuthbert. Planned for a depth of 3,700 feet, location is in Section 84, Block 97, H&TC survey.

Chosen Resources Inc. will drill the No. 1-5 Johnnie, a Sharon Ridge field re-entry located 7.5 miles northwest of Colorado City. Planned depth is 1,800 feet, and drill site is in Section 5, Block 27, T&P survey.

Kent County

Seely Oil Co. will drill the No. 1 W. G. McMeans, a 7,800-foot wildcat 12 miles southwest of Clairemont. Location is in Section 6, Block 5, H&GN survey.

Garza County

American Petrofina has completed the No. 1-B K. Stoker in the Rocker A field, four miles northwest of Justiceburg. The well produced three barrels of 34 gravity oil and 43 barrels of water. Perforations were from 3,042-221 feet. Location is in Section 945, Block 97, H&TC survey.

Maralo Inc. has completed the No. 2 Maralo-Connell in the Polar north field, nine miles northeast of Justiceburg. The venture was finaled to produce 165 barrels of 43 gravity oil and 187 barrels of water.

Gas-oil ratio was 242-1 with perforations from 7,808-308 feet. Location is in Section 73, Block 5, H&GN survey.

RJD Management Co. Inc. has completed the No. 41 McCrary in the Post field, 11 miles east of Post. The well produced 27 barrels of 37 gravity oil and 33 barrels of water. Perforations were from 2,734-807 feet and location is in Section 79, Block 5, GH&H survey.

RJD Management Co. has completed the No. 44 McCrary in the Post field, 11 miles east of Post. The venture produced 14 barrels of 37 gravity oil and 84 barrels of water. Perforations were from 2,775-856 feet and location is in Section 62, Block 5, GH&H survey.

RJD Management has completed the No. 45 McCrary in the Post field, 11 miles east of Post. The well produced 14 barrels of 37 gravity oil and 102 barrels of water. Perforations were from 2,734-827 feet, and location is in Section 62, Block 5, GH&H survey.

RJD Management Co. has completed the No. 46 McCrary in the Post field, 11 miles east of Post. The well produced 23 barrels of 37 gravity oil and 71 barrels of water. Perforations were from 2,751-848 feet. Location is in Section 62, Block 5, GH&H survey.

RJD Management has completed the No. 47 McCrary in the Post field, 11 miles east of Post. The well produced 29 barrels of 37 gravity oil and 118 barrels of water. Perforations were from 2,730-815 feet, and location is in Section 62, Block 5, GH&H survey.

RJD Management has completed the No. 48 McCrary in the same field, 11 miles east of Post. It produced 46 barrels of 37 gravity oil and 86 barrels of water. Perforations were from 2,732-814 feet, and location is in Section 62, Block 5, GH&H survey.

Exxon Corp. will drill the No. 138 M. A. Fuller in the Dorward field, seven miles southeast of Justiceburg. Contracted for 2,700 feet, location is in Section 111, Block 5, H&GN survey.

Maralo Inc. will drill the No. 1-A Johnson, a 7,900-foot wildcat 10 miles northeast of Justiceburg. Drill site is in Section 74, Block 5, H&GN survey.

Durham Inc. will drill the No. 3 Slaughter Estate in the Dover field, 15 miles south of Post. Planned for a depth of 8,400 feet, location is in Section 810, Block 97, H&TC survey.

Trophy Harvest Energy Co. will drill the No. 1 Sims, an 8,400-foot wildcat 11 miles south of Post. Location is in Section 810, Block 97, H&TC survey.

Exxon Corp. will drill the No. 48-G Exxon Fee in the Dorward field, four miles southeast of Justiceburg. Planned for a depth of 1,900 feet, location is in Section 136, Block 5, H&GN survey.

Nolan County

Roger D. David will drill the No. 1-A Magness in the Watts north field, seven miles northeast of Blackwell. Planned for 5,700 feet, location is in Section 201, Block 64, H&TC survey.

Shell Western Exploration and Production Inc. will drill the No. 1-97 SWEPITXPO Connell, an 8,200-foot wildcat located seven miles northeast of Justiceburg. Location is in Section 97, Block 5, H&GN survey.

Fisher County

American Petrofina has completed the No. 5 Diedrich in the Pardue field, seven miles west of Halin. The venture was finaled to produce 80 barrels of 41.3 gravity oil. Gas-oil ratio was 200-1 with perforations from 5,951-952 feet. Location is in Section 104, Block 1, H&TC survey.

Gillespie Oil has completed the No. 1-A Thompson in the Dixon-Lawlis field, six miles southeast of Sylvester. The well produced 112 barrels of 41 gravity oil and six barrels of water.

Gas-oil ratio was 1,339-1 with perforations from 4,070-134 feet. Location is in the SA&MG survey.

Gillespie Oil has completed the No. 3 Wilhite in the Eskota north field, 12 miles southeast of Longworth. It produced 115 barrels of 41 gravity oil and five barrels of water.

Gas-oil ratio was 1,435-1 with perforations from 4,198-434 feet. Location is in Section 2, Block 19, T&P survey.

Genie Corp. will drill the No. 1-A Bennett in the P-J field, 15 miles west of Roby. Planned for 3,000 feet, location is in Section 8, Block 3, H&TC survey.

Marshall R. Young Oil Co. will drill the No. 1 Allen Ruby in the Pardue field, 11 miles east of Rotan. Contracted for 6,300 feet, location is in Section 105, Block 1, H&TC survey.

Nolan County

Southland Royalty has completed the No. 4 Lewis in the Suggs field, three miles west of Blackwell. The well produced 80 barrels of 41 gravity oil. Gas-oil ratio was 500-1 with perforations from 6,474-519 feet. Location is in Section 248, Block 1-A, H&TC survey.

Walter Exploration has completed the No. 302 Pace in the Smokey field, six miles north of Nolan. The well produced 22 barrels of 51 gravity oil and 55 barrels of water. Gas-oil ratio was 318-1 with perforations from 6,220-282 feet. Location is in Section 3, Block X, T&P survey.

Sun Exploration and Production will drill the No. 2-F Jordan Ranch in the Suggs field, three miles north of Blackwell. Planned for 6,800 feet, location is in Section 33, Block 1-A, H&TC survey.

Sun Exploration will drill the No. 2-J Jordan Ranch in the same field, four miles north of Blackwell. Also contracted for 6,800 feet, location is in Section 68, Block 1-A, H&TC survey.

Sun Exploration will drill the No. 4-J Jordan Ranch in the Suggs field, four miles north of Blackwell. Also set for 6,800 feet, drill site is in Section 68, Block 1-A, H&TC survey.

John R. Thompson Operating will drill the No. 5 M. L. Alderman in the Suggs field, five miles north of Blackwell. Planned depth is 6,900 feet, and location is in Section 70, Block 1-A, H&TC survey.

Howard County

D. L. Dorland Inc. will drill the No. 9-B Howard in the Snyder field, eight miles southeast of Coahoma. Contracted for 3,200 feet, location is in Section 41, Block 30, T1S, T&P survey.

Partee Drilling has completed the No. 2 Adams in the Chaney field, eight miles northwest of Big Spring. It produced 65 barrels of 38 gravity oil and 150 barrels of water.

Gas-oil ratio was 415-1 with perforations from 5,632-638 feet. Location is in Section 8, Block 33, T1S, T&P survey.

Peregrine Petroleum has completed the No. 7 Katherine Welsh in the Moore field, four miles southwest of Big Spring. The well produced 31 barrels of 29 gravity oil and 16 barrels of water. Perforations were from 3,174-192 feet, and location is in Section 14, Block 34, T1S, T&P survey.

ASTRO•GRAPH

Bernice Bede Osol

Your Birthday

July 30, 1985

In the year ahead you won't deliberately seek accolades from others, but your achievements will speak for themselves and add grandeur to your status and reputation.

LEO (July 23-Aug. 22) This is a good day to catch up on any domestic responsibility you've been neglecting lately. You might even amaze yourself at how much can be accomplished. Major changes are ahead for Leos in the coming year. Send for your Astro-Graph predictions today. Mail $1 to Astro-Graph, Box 489, Radio City Station, New York, NY 10019. Be sure to state your zodiac sign.

VIRGO (Aug. 23-Sept. 22) Your take-charge qualities are likely to surface to-day when companions are at a loss. None will mind your being the boss.

LIBRA (Sept. 23-Oct. 23) You'll do quite well financially today if you let your common sense and practicality dictate your moves. Look out for yourself, but also be fair.

SCORPIO (Oct. 24-Nov.22) Don't do things in half measures if there's something important you want to accomplish today. Success is yours if you bring all of your forces into play.

SAGITTARIUS (Nov. 23-Dec. 21) Something of considerable value to which you're entitled, but thus far have been denied, looks like it'll be coming into your possession soon.

CAPRICORN (Dec. 22-Jan. 19) It's important for you at this time to keep old friendships intact. Make it a point today to touch bases with pals you've neglected.

AQUARIUS (Jan. 20-Feb. 19) Opportunities will present themselves today to enable you to fulfill a secret ambition. However, if you're not perceptive, they might go unnoticed.

PISCES (Feb. 20-March 19) Be helpful to friends who seek you out for counsel today because you'll actually learn something yourself from what you teach them.

ARIES (March 21-April 19) You may wonder today whether the one you're involved with in a delicate arrangement has your best interests at heart. The answer is yes.

TAURUS (April 20-May 20) Have faith in your judgment today and don't let others sway you from your carefully analyzed decisions.

GEMINI (May 21-June 20) Take matters into your own hands today and change things that are not working to your advantage. Don't let whimsy call the shots.

CANCER (June 21-July 22) Something of consequence could emerge from a social encounter you'll experience today. Be extra pleasant to everyone you meet.

Jack's ROADBORING Pipeline Construction
P.O. Box 1273 • Snyder, Tx 79549
Jack Greene (915)573-0135
Jack Greene, Jr. (915)573-8901
Larry Greene (915)573-5116

LINCOLN-MILLER WELDING MACHINES TOOLS
VICTOR-UNIWELD NATIONAL TORCHES SAFETY EQUIPMENT
McDONALD WELDING SUPPLY
1110 COLLEGE AVENUE 915/573-5329
"Your Complete Welding Supply"
OXYGEN • ACETYLENE • COMPRESSED AIR • NITROGEN
HELIUM • CO2 LIQUID AND GAS • ARGON

CHEMICAL PUMP SERVICE
MAGNETO REPAIR—POULAN CHAIN SAWS
CHAIN SAW SHARPENING
TOM MACHEN
315 EAST HWY. SNYDER, TEXAS HOME PH. 573-5219

Chemical Pump Service serves many oil patch needs

Chemical Pump Service, owned locally by Tom Machen, serves the needs of the oil patch, by carrying a full line of Texsteam Electric Drive Injectors. The 4100 Series Texsteam Injectors are positive displacement, plunger-type pumps which are gear-driven and utilize electric motors, V-belts or other rotating drives as the power source. The unit's gear drive is housed in a precision-bored, heavy cast iron case with anti-friction bearings on the high speed shaft. The output gear, made of high strength alloy iron, is supported in a special bearing arrangement assuring extremely long life with maximum rigidity.

The entire worm-gear drive mechanism runs in a lubricant bath for longer operating life, even under the most adverse operating conditions.

The Texsteam 4100 Series can be used for chemical injection and for handling corrosive fluids.

Because these units can be equipped with from one to eight heads, a wide range of additives may be accurately handled from one installation. This versatile pump has found wide acceptance for use in refineries, LACT units, salt water floods, tank batteries, process plants and in water treatment for boilers.

The Texsteam 4100 Series Injectors are easy to install. No expensive foundation or piping is required. These pumps will give you many years of economical and trouble-free service.

In addition to Texsteam Electric Drive Injectors, they also carry Western, Calgon and Percision Pumps and Bendix, Wico, Fairbanks Morse and American Bosch Magnetos.

Also ask about Magneto sells and repair as well as Poulan and Shindaiwa chain saws and all types of chain saw sharpening. See Tom Machen, 315 East Hwy. Call 573-5219 or 573-6562 for all of your Chemical Pump needs.

CPS owner Tom Machen