THE SNYDER DAILY NEWS

VOL. 4, No. 136 | SNYDER, TEXAS, TUESDAY, OCTOBER 6, 1953 | TEN PAGES—PRICE 5c

Feeling Runs High Against Indian Keepers Of POWs

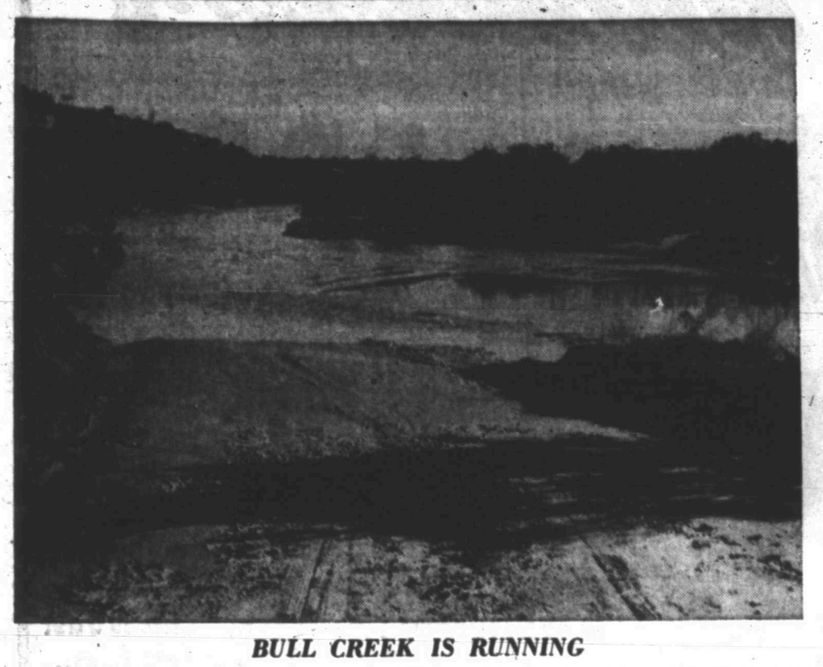

BULL CREEK IS RUNNING

Bull Creek has been running several feet deep in water from the more than an inch of rain which fell in this area over the week end. The picture above was made at Trevey's crossing west of Ira yesterday afternoon. No one had attempted to ford the stream at the dip crossing. A similar flow into Lake Thomas from the Colorado River watershed has been reported. (Lee Watson photograph)

Dock Workers Return After Court Injunction

NEW YORK (AP)—Longshoremen went back to work on New York docks early today in compliance with a court order halting their "no contract, no work" strike in East Coast ports.

In hiring shapeups at several piers, several hundred members of both the International Longshoremen's Assn. which was recently evicted from the AFL and members of a new rival AFL union reported for duty speedily and without incident.

There were no mixed work gangs for the rival unions control workers at different piers. The court order issued last night enjoining further strike activity for 10 days under Taft-Hartley Law provisions left unsettled the basic jurisdictional dispute between the ILA and the new AFL organization, and there have been indications of further work stoppages in the inter-union struggle.

Leaders of the International Longshoremen's Assn. (ILA), complying with an injunction obtained under the Taft-Hartley law, ordered their men back to work after a five-day tieup which paralyzed more than 100 vessels. The cost of the strike in New York was put at 7½ millions.

The ILA officials said the men could not be put back on the job before tonight or tomorrow.

Even as President Eisenhower's first use of Taft-Hartley brought at least a temporary truce in the ILA's wage-contract dispute with employers, there were reports that new work stoppages might result from the ILA's fight with the AFL for control of waterfront labor.

ILA officials said their members might refuse to work alongside longshoremen who have quit the ILA to join the AFL. A number of longshoremen have left the ILA in bolts which split some locals in two.

The rivalry between the ILA and AFL has led to extraordinary police precautions on the waterfront, where supremacy is often determined by brawn and brutality.

On the basis of a pessimistic report by a three-man fact-finding board which met in New York over the weekend, Eisenhower yesterday ordered the Justice Department to seek a Taft-Hartley injunction.

Asst. Atty. Gen. Warren Burger immediately flew to New York with a petition ready for Federal Judge Edward Weinfeld.

The judge last night ordered a 10-day halt in the strike to prevent "immediate and irreparable injury" to the national welfare. He set next Tuesday for a formal hearing, at which he is expected to extend his order to the full 80-day period, expiring Christmas Eve, permitted under Taft-Hartley.

Weinfeld's order quickly was served on Patrick J. Connolly, ILA executive vice president. Conolly then directed the return to work by an estimated 50,000 to 60,000 ILA dockers from Portland, Maine, to Hampton Roads, Va.

Leaders of the ILA tugboat division said tug crews would start berthing ships before dawn. The tugboat men quit work in sympathy with the longshoremen, forcing dozens of vessels to anchor just outside their piers.

The ILA's strike was a direct consequence of the failure of the union and the New York shipping Assn., representing 170 shipping and stevedoring companies, to reach agreement on a new contract. The two sides split on a wage boost, the ILA asking a wage-welfare package of 13 cents an hour, the employers offering an 8½ cents package. The present basic rate is $2.27 an hour.

Reef Well In Dawson County Being Tested

Seaboard Oil Co. of Delaware No. 2 Peterson, Dawson tester, is running electric logs at total depth of 8,122 feet after drillstem testing from 8,085-122 feet.

The test tool was open two hours and 35 minutes with gas at the surface in six minutes, mud in 54 and oil in 56 minutes. The oil was turned to tanks for one and one-half hours on a three-eighth-inch choke. The well flowed 26.22 barrels of oil during that period.

Operator reversed out 28.98 barrels of oil which made a total of 55.20 barrels.

Flowing pressure was from 925-2,200 pounds, with 15-minute shutin pressure 2,950 pounds.

The No. 2 Peterson is a north stepout to Seaboard's No. 1 Herman Petteway, first producer and field opener in that area.

MARTIN COUNTY

Flowing oil from the Pennsylvanian reef has been found at Hall & Stewart No. 1 Brown, Northeast Martin wildcat one mile south of Ackerly.

The oil flow came on a drillstem test from 9,492-546 feet. Gas surfaced in eight minutes, mud in 12 and oil in 17. The flow was turned to pits for one hour and 10 minutes, where it was gauged at 30 barrels of fluid, 30 per cent salt water, 20 per cent drilling mud and 50 per cent oil. The operator is now pulling the test tool.

Top of the reef was at 9,410 feet on a minus datum of 6,620 feet. A 45-minute drillstem test from 9,417-490 feet recovered 10 feet of drilling mud.

The No. 1 Brown is 28 miles north-northeast of Stanton and in the southeast quarter of section 15-34-43n-T&P.

HOWARD TEST

Phillips Petroleum No. 1-A Reef, North Howard wildcat, is pulling a drillstem test from 8,230-255 feet after a series of tests from 8,140-230 feet.

The most recent test was run from 8,205-230 feet. Tool was open two hours and 17 minutes with gas at the surface in four minutes, and oil in 72 minutes. The well was cleaned to pits for five minutes and tested to tanks for one hour, during which time it made 28 barrels of oil with no water. There was also .8 of one per cent mud. Gas-oil ratio was 824-1.

Operator reversed oil out of the drillpipe and pulled the tool, recovering 210 feet of oil below the tool. Flowing pressure ranged from 235-950 pounds with 15-minute shut-in pressure 3,150 pounds.

DRILLING REPORT

Texaco No. 2 Jones, Northeast Borden project, is at total depth of 8,268 feet in lime and pulling a drillstem test from 8,249-268 feet. The tool was open one hour with a weak air blow which died after five minutes.

Texaco No. 1-B Clayton in South Borden is drilling in shale below 5,215 feet.

Police Doubt Confession In Rape-Murder

DALLAS (AP)—Detectives checked today the story of a Negro who told Shreveport officers he raped and killed pretty Mrs. H. C. Parker, starting one of the largest manhunts in Dallas history.

Capt. Will Fritz said the Negro, 32, told an incoherent story that in some places conflicted with facts in the brutal murder of the variety store clerk Wednesday.

Fritz said the man told him on the telephone the woman was stabbed in the chest. She died of a throat wound.

Mrs. Parker, 29, gasped that she had been attacked by a Negro before she died on her way to a hospital. She was the wife of a tuberculosis victim and the mother of a boy, 4.

Police arrested more than 100 men for questioning. Most were released. Twenty were still held.

Jittery residents had been alarmed earlier by reports of a nude prowler. The Parker killing touched off a rush to buy guns and bullets as residents armed themselves and began firing at shadows in the night.

The near hysteria was subsiding today. Miss Dorothy Grisham, of the police dispatchers office, said overnight prowler reports numbered "only 115."

Egyptian Gets Life Sentence

CAIRO, Egypt (AP)—Former Wafdist Minister Ibrahim Farag was sentenced to life imprisonment by a special revolutionary court today for high treason and "conspiracy with a foreign power against state security."

He was the third person convicted in a week on similar charges. More than a score of Egyptians accused of plotting against President Mohammed Nagib's government are still awaiting trial before the three-man tribunal.

RED HOT MAMAS

Singer Sophie Tucker looks wide-eyed and open-mouthed at the golden-jubilee dinner in her honor at the Waldorf Astoria Hotel in New York. Flanking the "last of the Red Hot Mamas" are actresses Betty Hutton, left, and Tallulah Bankhead. Some 1,500 notables included top names of stage and screen were present.

General Wouldn't Stop Another Riot

PANMUNJOM (AP) — The senior Indian officer in Korea said today that Indian troops would not attempt to halt a mass breakout of anti-Communist war prisoners because of the "terrible slaughter" that would follow.

Lt. Gen. K. S. Thimayya made the statement at a news conference even as thousands jammed streets in the South Korean capital of Seoul in a demonstration against Indians guarding POWs who have refused to go home.

It also came amid renewed threats by South Korean leaders to drive out the Indians, whom they denounce as pro-Communist.

Thimayya said, "We are not concerned if South Korea threatens us because we have the huge U.N. Command" and Communist forces "at our disposal."

The UNC, a spokesman said, told the repatriation commission it will begin building the temporary and permanent facilities Wednesday.

The Communists, presumably will begin persuasion attempts as soon as temporary "explanation" tents are up.

The commission said five North Korean and one Chinese POW changed their minds and will be turned over to the Communists Wednesday.

This brings to 116 the number of captured Communist soldiers who refused repatriation, but have asked to be returned since being handed over to the commission.

Government sources in New Delhi, the Indian capital, echoed Thimayya's statement that the Allies would be responsible for halting any South Korean attack.

"It is the responsibility of both the Communist and the U. N. Command to enable the (Korean Repatriation) Commission to fulfill its duties," the sources said.

Asked if the 5,500 Indian troops guarding the POWs would try to quell a mass escape attempt, Thimayya answered with a flat "No."

He said the U.N. Command was responsible for preventing South Korean troops from entering the neutral zone to attack Indian forces.

Thimayya did not comment on a letter sent to him today by Gen. Mark W. Clark in which the retiring Far East commander said the United Nations will not waver from the principle of freedom of choice for the 23,000 anti-Communist prisoners in Indian custody.

Clark said the U.N. had shed blood to win that right and will not compromise.

Clark, who turns over his command Wednesday to Gen. John E. Hull, accused the five-nation repatriation commission—of which India is chairman—of working on the false idea that the reluctant prisoners "actually desire repatriation."

Thimayya said it was "highly likely" that the long-delayed interviewing of the balky POWs would begin next Tuesday.

Allied and Communist teams were to begin meeting Sept. 26 with the prisoners in an attempt to persuade them to return home, but a dispute over facilities for the interviews forced postponement.

Thimayya said the "explanations" could begin as soon as the U. N. Command finishes temporary interview booths demanded by the Communists. The UNC said the job would take about seven days.

Thimayya answered dozens of questions fired by both Allied and Communist newsmen in a 1 hour and 40 minute news conference at his headquarters in the demilitarized zone near Panmunjom.

He said his 5,500 Indian troops could halt a mass breakout by the restive POWs, but added quickly:

"I do not think we would try to check a mass breakout because of the terrible slaughter, which no civilized nation could perpetrate."

Thimayya said Indian forces had asked for gas masks and tear gas.

'STRIVE FOR PEACE,' IKE ASK COUNTRYMEN

ATLANTIC CITY (AP)—President Eisenhower summoned his countrymen today to strive faithfully for "a firm and just and durable peace" lest the world slip into its other alternative — "terror and death" through H-bomb warfare.

And, while the path to peace is followed "slowly and tortuously," he said, "we and our friends in the free world must build, maintain and pay for a military might assuring us reasonable safety from attack."

Eisenhower addressed a churchwomen's assembly and, in broad outline, sketched the world situation and the course to be followed if the world is to avert the threat of "sudden and mass destruction, erasure of cities, windrows of unidentified dead, the possible doom of every nation and society."

On one hand, he said, Russia—the mysteries of the atom known to her—is increasing its stockpiles of destructive weapons "compelled by its purpose of world domination."

On the other hand, the free world, with "unbreakable will to preserve its freedom and security," is "forced to concentrate on building such stores of armaments as can deter any attack..."

"In this situation, you and I—every person of faith everywhere—must with persistence work towards that enlightenment of the world's peoples which alone can show us the way to lasting and full peace."

The President said a just and durable peace could not be achieved "suddenly by force, by edict, or by treaty" nor yet be won by "dark threats or glittering slogans."

Along with maintaining the military might for reasonable security, he named these as among "the grand labors" to be performed for peace:

"We must seek to know and respond to the legitimate aspirations and hopes of all peoples.

"We must arrange trade systems that will provide each with the necessaries of life and opportunity for self-advancement.

"We must seek to understand and resolve age-old prejudices, ambitions and hatreds that scar great parts of the whole world.

"We must provide machinery and techniques to encourage that peaceful communication and mutual confidence which alone can finally lift the burden of arms from the backs of men."

Eisenhower made the address an occasion too for restating some of his domestic aims.

Woman Found In Deep Freeze

EL CAMPO (AP)—The wife of the publisher of the Czech paper here, missing since Saturday, was found dead in a frozen food locker at the home by a daughter.

Mrs. Josephine Slovak, 54, wife of W. J. Slovak, head of the Svoboda Publishing Co., disappeared from home Saturday but the family did not become worried until late in the afternoon.

About 10 a.m. yesterday, a daughter, Delores, preparing for the noon meal, went into the garage, where the deep freeze is kept, to get some food.

When she opened the door to the big box she found her mother in it, frozen. The lock was off and down in the box, officers said.

Justice M. L. Hansard would not say today that he suspected foul play. He indicated he believed it was an accident.

Speaker Here For Dedication

Dr. W. H. Alexander, accompanied by C. R. Anthony, both of Oklahoma City, arrived by plane at 11 o'clock this morning for a noon luncheon today, an afternoon speech to the high school assembly later, and also an address by Dr. Alexander to the public tonight.

Tonight's address will be the main event in the dedication ceremonies for the new high school building, which will begin at the auditorium with a band concert at 7 o'clock.

Dr. Alexander addressed the school assembly this afternoon at 2 o'clock.

The ceremonies tonight will include formal presentation and acceptance of the building, special music and prayer, and the address.

WEATHER

NORTH CENTRAL AND WEST TEXAS: Generally fair through Wednesday. No important temperature changes.

EAST AND SOUTH CENTRAL TEXAS: Clear to partly cloudy and cool through Wednesday. Moderate to fresh northerly winds on the coast.

EMOTION STRAINED

Family Spokesman Insists No Contact With Kidnapers

KANSAS CITY (AP)—In a voice strained with emotion, a spokesman for the wealthy parents of Bobby Greenlease said today there had been absolutely no contact with the kidnapers of the boy, 6.

Stewart Johnson, close friend of the family's appeared at the door shortly before 11 a.m. (CST) of the huge Greenlease mansion and said:

"There has been no contact with a go-between. There has been no nothing."

Johnson's eyes were filled with tears. His voice broke as he said:

"The door is open to have little Bobby return. Reports a contact has been made with the kidnapers are absolutely untrue.'.

It was the first time since yesterday that the family has said anything beyond "no comment."

Earlier Paul Greenlease, an adopted son, said there had been no developments. Greenlease appeared tired and worried.

A missing spokesman at the home had aroused speculation a break might come any time in the nine-day-old case.

The spokesman, Robert Ledterman of Tulsa, hasn't been seen at the home of the 71-year-old father, Robert C. Greenlease, since early Sunday morning. Other associates of the family have met all queries about Ledterman with the statement that he was resting and couldn't be disturbed.

Ledterman, because of his close ties with the family, frequently has been mentioned as a possible intermediary.

Stirring more mystery about the quiet efforts of the family to get their son back was a visit to the home last night by President Eisenhower's banker-brother.

Arthur B. Eisenhower spent 15 minutes at the home. As he left he told newsmen he could give them no information. He declined to say whether Ledterman was in the house. Earlier in the day a nurse at the home said she hadn't seen Ledterman around today.

Last week, when Joseph Williams, president of the Commerce Trust Co., visited the home the father said he had made arrangements to get money day or night to meet ransom demands. Eisenhower is executive vice president of the same bank.

Greenlease, an automobile dealer and distributor, has said he would give anything to get his son back. However, the family has denied published reports a $500,000 ransom had been demanded.

Greenlease is considered one of the 10 richest men in Kansas City.

Rumors became rampant here yesterday. One report circulated had a payoff set for Chicago.

Paul Greenlease, adopted son who is associated with his father in business, said there was nothing to the Chicago story but made no further comment.

The FBI here and at Washington met all queries about the case with "no comment." The agency declined to say whether it had entered the case officially under the Lindbergh law. The law says the FBI can enter the case after seven days on the assumption the victim has been taken across a state line by that time.

Police Chief Bernard Brannon insisted he had "no knowledge" of an approaching break. He said police still were keeping hands off at the request of the family.

The boy was kidnaped by a woman from the exclusive French Institute of Notre Dame de Sion a week ago yesterday.

Oklahoma City Man Is Killed In Plane Crash

LEXINGTON, Tex. (AP)—A private plane crashed near here yesterday killing Clyde Stewart, 52, of the Steward Construction Co. in Oklahoma City.

The plane plunged into a pasture while a teacher and her pupils at a Lexington school watched from their classroom a quarter mile away.

Miss Helen Brown, the teacher, said the plane circled as if in trouble. The engine stopped and it dived into the ground.

Stewart was on his way from Brownsville to Oklahoma City. He had been seeing his wife who had been visiting in Mexico.

Police 'Payoffs' In Philadelphia Told

PHILADELPHIA (AP) — A major investigation is under way in the police department of the nation's third largest city—shaken by a self-styled "payoff" man's story that he paid thousands of dollars to buy police protection for a numbers gang.

Police Commissioner Thomas J. Gibbons summoned an inspector report today for a face-to-face meeting with the man, Harry Lowry.

Another patrolman, suspended Sunday in connection with the investigation, failed to show up yesterday for a session with Dist. Atty. Richardson Dilworth and couldn't be found.

Lowry was released from Delaware County Prison Sept. 19 after serving six months on a numbers charge. For undisclosed reasons he went to Gibbons with his story.

Last Saturday Gibbons abruptly summoned some 50 policemen to his office for secret, individual conferences. Lowry was there too. On Sunday about 50 more patrolmen were called in.

Gibbons and Dilworth then announced that Patrolman Joseph Keenan Jr. had been suspended for "patent and material falsehoods" in his session with the officials.

Dilworth said he wanted to question the missing patrolman about a $25,000 home and another $25,000 he is reported to have in several banks.

The 12 men ordered to report to City Hall today are among 137 policemen whom Lowry has named—roughly 2 per cent of the city's 5,000 police officers.

"There might be more," Gibbons said yesterday. "We haven't had a chance to examine much of the information we have already received."

There's also a 28-year-old mystery woman in the case—a Miss Dolores Perry, reported to be connected with Leo (Clee) Coleman, alleged numbers king for whom Lowry said he worked.

An assistant district attorney and a police captain questioned her in Pittsburgh. She later told reporters she knew "nothing at all." Philadelphia officials had no comment.

Mercury To 44 Here

The mercury fell to a low of 44 last night, five degrees lower than the night before. It was the coldest night so far this fall. High yesterday was 68, and reading at 7:30 o'clock this morning was 51, according to Mrs. D. P. Strayhorn, weather observer.

Garbage Ordinance Passed; City Backs Off On Animals

One city health measure ordinance was passed on second reading and second reading on another was postponed after about 20 persons appeared at the council meeting last night in protest.

Ordinance No. 96 which regulates the manner in which garbage and trash is to be disposed of by business houses and residences was passed unanimously.

Five representatives of the chamber of commerce appeared at the council meeting to encourage passage of the ordinance.

Second reading of a companion health ordinance, No. 97, was delayed after a delegation of citizens headed by Garland Armstrong, attorney for the group, protested passage of the ordinance.

The ordinance would regulate the number and manner of keeping of livestock and fouls inside the city limits.

Armstrong, speaking for the group, said he had a petition in his possession which bore the signatures of 266 resident tax payers of Snyder who objected to passage of the ordinance.

"I have never seen anything stir up as much resentment in Snyder in four years I have been here as this ordinance has," Armstrong said.

Armstrong insisted that the present state laws governing nuisances would be sufficient to control the health hazards caused by keeping of livestock and fouls in the city.

He told of a client of his who would suffer about $400 financial loss from forced sale of rabbits if the ordinance is put into effect.

Another man in the group said that he keeps chickens, but that his neighbors keep rabbits, and that persons living in the neighborhood do not complain of the keeping of animals in that particular part of town.

A woman in the group said that she keeps a horse at her home here because it is the property of her son who is in the service overseas, and will be there for about one more year.

A man in the group said that he keeps a horse here for entertainment, and that he knows another man who has a horse and facilities for keeping him in the city, but does not keep it here.

Two sisters in the group stated they keep cows and chickens, and that if the ordinance is put into effect it would work a financial hardship on them.

Dr. Hugh J. Stennis, director of the Scurry County Health Unit, spoke in favor of passage of the ordinance.

"About 90 per cent of the persons who keep animals here keep them in a clean manner that does not pose a serious health hazard, but some are kept clean only when health officials check on them," he said.

Dr. Stennis added that about 90 per cent of the complaints his unit receives about the keeping of animals inside the city limits are not valid, but he added that animal droppings are highly favorable to the breeding of flies.

"The ordinance does not specify that no animals can be kept in the city, but it does regulate the manner in which they may be kept and restricts the number to an amount that can be kept under sanitary conditions. It would prevent anyone from keeping more animals than it is humanly possible to keep under sanitary conditions," he said.

Malven Stevenson made a motion to delay second reading of the ordinance, and suggested appointment of a committee to study possible changes in the proposed ordinance. The motion was seconded by J. W. Phillips, and all councilmen present voted in favor of the delay.

In the attempt to pinpoint differences of opinion on the ordinance Stevenson asked if the group objected to other specifications of the ordinance.

"I don't know, I didn't know anything about this group coming here until I was approached as I left my office this afternoon," Armstrong said.

The committee will include eight persons, three appointed by the group who appeared to oppose the second reading of the ordinance, the director and sanitarian of the county health unit, and three disinterested persons to be appointed by the city council.

Members of the committee so far appointed are: Lindy Clark, C. T. Couch, and A. B. (Boss) Baze, appointed by group who protested the ordinance. Dr. Stennis, director, and J. E. Craven, Jr., sanitarian, of the health unit will also serve.

The three members to be appointed by the council have not been named.

In discussion of the ordinance the councilmen and protestors agreed that the only objections to the ordinance in its present form are the restrictions on the number of animals that may be kept, and the distance such animals must be kept from any neighboring residences.

The committee is to study possible changing of these restrictions and make a report to the city council at its next regular meeting.

A report was made by Dr. Stennis on the improvement in health conditions here in the past 20 months. He said that the number of pit toilets in use here had been reduced from 276 here Jan. 1, 1952 to 106 now in use.

Only 26 of the ones now in use are in locations accessible to sanitary sewer service now, he said.

Dr. Stennis said that a team of sanitary engineers from the state health department will come to Snyder next spring to map a mosquito control plan.

"I am sure that we will not have a mosquito problem here next summer," he said.

Tax Paying Time Here Again; Poll Taxes Given Good Start

The first three days of the annual tax-paying period saw about $8,000 of this year's assessment brought or mailed to the county tax assessor-collector's office here.

Although this is only about one-half of one per cent of the total assessment, about 98 per cent of which is expected to be collected before next Feb. 1, the collection total is believed to be good for the first three days of the season.

Jim Ikard, assessor-collector, said that relatively few taxpayers usually pay their taxes during the first few days of any year's paying period. "The taxpayers are responding promptly so far this year, and this is a convenience to our office," he added.

The period for payment of taxes—including poll taxes—began Oct. 1, which was Thursday. The periods begin with each October and continue through Jan. 31, which is the deadline for obtaining poll tax receipts and poll tax exemption certificates and is the deadline for paying property tax without penalty.

Poll taxes paid and exemption certificates issued through yesterday totaled 130, of which 72 were paid taxes, and 58 were exemptions. Exemptions are given those to vote for the first time after becoming 21 years old and for those with certain serious physical handicaps and those over the age of 65.

The pace at which persons are paying poll taxes this year seems to indicate a high number of qualified voters for next year. At the rate of about 43 a day (the pace set the first three days), the total by Feb. 1 should be at least 5,100, and next year won't be a presidential election year. It will be a general election year, however, which usually accounts for more tax receipts.

This year, the total was only 3,506, it being an "off year" so far as elections were concerned, but the total obtained by voters from Oct. 1, 1951, through Jan. 31, 1952, for voting last year was 7,335—the highest ever issued in Scurry County.

A further indication that poll taxes and exemptions for voting next year will exceed 5,000 is the fact that invariably the rate of issuance increases steadily throughout the tax-paying period.

The tax for voting is $1.75 per person, making total collected by the end of yesterday $126.00.

The total property tax assessed for state and county government in the county this year is $1,762,873.76, which is $59,343.70 less than the assessment a year ago. The decrease is due both to the decrease of $2,331,517 in total valuation of taxable property and to the reduction of two cents in the combined tax rate.

The combined rate on state and county taxes was $1.25 last year. Forty-two cents of this was the state rate, and the rate of the county tax was $1.10. This meant that $1.25 was assessed for each $100 of the total valuation set on taxable property.

This year, the rate for the state is still 42 cents, but the county rate is lowered to $1.08. The total valuation is set at $117,963,923.01. Last year's was $120,295,440.

Indian General Warns Koreans Not To Attack

PANMUNJOM (AP)—Lt. Gen. K. S. Thimayya, Indian commander in Korea, said today the U. N. Command must head off any South Korean troops which might try to attack Indian forces in the demilitarized zone.

He said Indian forces also could call on Communist forces in Korea for protection.

ROK officials, angered because Indian guards have killed and wounded number of rioting anti-Communist war prisoners, threatened to drive the Indians from Korea.

"We are not concerned if South Korea threatens us," Thimayya told his first news conference, "because we have the huge U. N. Command and the K.P.A. (Korean Peoples Army) and C.P.V. (Chinese People's Volunteers) at our disposal.

Thimayya said he understands the Communists will begin explanations to 22,500 Chinese and Korean prisoners who have refused to go home in about a week—if the U. N. Command builds facilities demanded by the Reds.

The Indian chairman of the Neutral Nations Repatriation Commission did not answer directly questions as to whether physical force will be used to compel prisoners to listen to explanations by Communist agents.

His answers indicated this problem is unsettled, although the commission has said all prisoners must attend the explanation sessions.

"In New Delhi, the Indian capital, sources close to Prime Minister Nehru's government echoed Thimayya. Referring to the South Korean threats, these sources said:

"It is the responsibility of both the Communist and the United Nations commands to enable the commission to fulfill its duties. So if there is any threat, it is for the command concerned—in this case the United Nations—to stop it."

Miss U.S.A. Wants To Unload Her Husband

LOS ANGELES (AP)—Miss U.S.A. of 1952, who also became Mrs. Guy Mitchell of 1952, now wants separate maintenance from the singer.

Red-haired Jackie Loughery, 22, who won the U.S.A. title in the Miss Universe contest at nearby Long Beach, filed her suit yesterday, charging cruelty. She and Mitchell, 27, separated Sept. 22, after a marriage of less than a year.

She asked for $2,500 monthly support, $5,000 court costs and $25,000 for her lawyer, estimating community property to be worth $200,000. Mitchell's income, her petition stated, exceeds $25,000 monthly.

Human Pincushion Is Going Back To Lebanon

LOS ANGELES (AP)—It's back to Lebanon for the Human Pincushion.

Dr. Tahra Bey, a Lebanese mystic, has been astonishing television audiences by letting stage attendants stick knives and needles through his neck and face. He sheds no blood and says he feels no pain.

But he evinced considerable discomfort when Uncle Sam served a deportation warrant on him. He surrendered to immgiration officials yesterday on a charge of violating his visa by making appearances on stage for pay.

The Human Pincushion says it's all an unwitting mistake and that since his visa expires Oct. 31 he will leave the country voluntarily.

THE SNYDER DAILY NEWS

Published Sunday morning and each evening except Saturday by the Snyder Daily News, at Snyder, Texas.

Entered as second-class matter at the Post Office at Snyder, Texas.

HERBERT FEATHER, Publisher
HOUSTON H. HARTE, Editor

SUBSCRIPTION RATES: By CARRIER in Snyder 25 cents per week, one year, $12.00. By motor carrier delivery, $1.35 per month. By mail in Scurry and adjoining Counties, one year, $7.95. Balance of Texas, one year $9.95.

MEMBER OF THE ASSOCIATED PRESS

The Associated Press is exclusively entitled to use for republication all news dispatches credited to it and not otherwise credited in this newspaper, also local news published herein. All rights reserved for republication of special dispatches.

Any erroneous reflection upon the character, standing or reputation of any person, firm or corporation which may occur in the columns of the THE SNYDER DAILY NEWS will be gladly corrected upon being brought to the attention of the management.

The publishers are not responsible for copy ommissions, typographical errors or unintentional errors that may occur other than to correct in the next issue after it is brought to their attention.

All unsolicited articles, manuscripts, letters and pictures sent to the Daily News are sent at the owner's risk and the Snyder Daily News expressly repudiates any liability or responsibility of their custody or return.

RITZ
LAST TIMES TODAY
FROM THE BOLDEST BEST-SELLER OF ALL!
FROM HERE TO ETERNITY
BURT LANCASTER · MONTGOMERY CLIFT
DEBORAH KERR · FRANK SINATRA · DONNA REED
A COLUMBIA PICTURE

PALACE
LAST TIMES TODAY
HOUDINI
COLOR BY Technicolor
starring
TONY CURTIS and JANET LEIGH
A Paramount Picture

Starlite DRIVE-IN
TODAY and WEDNESDAY
"Somebody Loves You"
Betty Hutton
AND
"WARPATH"
Edwin O'Brien

TRAIL DRIVE-IN
TODAY thru THURSDAY
GLENN FORD
JULIA ADAMS
CHILL WILLS
THE MAN FROM THE ALAMO
TECHNICOLOR
A UNIVERSAL-INTERNATIONAL PICTURE

CANYON DRIVE-IN
Big Spring Hwy. Ph. 3-7212
TONIGHT and WEDNESDAY
"WHITE WITCH DOCTOR"
Robert Mitchum
Susan Hayward
SHORT—CARTOON

ACCIDENTS LURKING!
AND THEY'RE EXPENSIVE TODAY
YOU NEED GOOD ACCIDENT INSURANCE
INSURANCE AGENCY
WOODROW WORTHINGTON
WORTHINGTON
1921 26th St. — Dial 3-3392

CELEBRATING OUR FIRST Anniversary

FREE!
Two Drawings, One For Father and One For Son!
Given Away FREE
Your Selection Of A Beautiful
Mayfield 4-Star SUIT
Select From Our Large Stock Of New Fall 100% Wool Suits. We Have A Wide Selection Of Fabrics and Colors In Shorts, Regulars and Longs.
Priced $45.00 Up
Other Fall Suits From $29.95

FREE!
Two Drawings, One For Father and One For Son!
Given Away FREE
Your Selection Of A Quality
Sewell Suit
For The Boy Or Young Man. We Have These Suits In 100% Wool Fabrics In The New Fall Shades.
A Suit For Son Just Like Dads
We Have Them For $24.95 and $29.95

Nothing To Buy . . . Just Register Wed., Thurs., Friday or Saturday This Week. This Is Just A Token Of Appreciation Of The Buisness And Courtesies Extended Us . . . And, While In Our Store We Invite You To See Our Wonderful Lines Of Merchandise.

There's No Substitute For Quality And When You Can Buy A Mayfield 4-Star All-Wool
Sport Coat
At The Low Price Of $29.95
You Are Getting Value Plus. Select Yours Today.

MEN'S CORDUROY
SPORT JACKETS
Newest Fall Colors At
A Low Price Of $12.95
Men's Jackets $7.95 To $15.95
Boy's Jackets $5.95 To $12.95

Boy's Sport COATS
From $8.95 Up

400 PAIR
Men's Slacks
All Wools, Rayons and Acetate, These New Colors and Farbics Give You A Wide Selection To Mix and Match With Your Sport Coat or Jacket.
Priced From $6.95 To $18.95
BOY SLACKS
$3.98 To $12.95

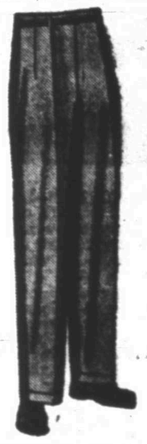

In Our Work Clothes Department
Red - Hawk and Paymaster
Matched Suits In Khaki Or Grey . . . All Sizes
We Have — —
Genuine Levi's

Men's 8 Inch Hy-Test
Safety Boot $11.75
Hy-Test
DRESS BOOTS . . . $14.95
Hy-Test, 12 Inch
PULL ON BOOT . . . $12.95
Western Wear For Men, Women, Boys and Girls

DAD AND LAD
"Quality At The Right Price"
Northeast Corner Of The Square

Report of the Condition of

SNYDER NATIONAL BANK

OF SNYDER, TEXAS

At the close of Business September 30, 1953

OFFICERS

MAURICE BROWNFIELD, Chairman
A. C. ALEXANDER, President
RALPH GEISENHONER, Executive Vice President
WILLARD PAINE, Vice President
MRS. MILDRED STOKES, Cashier
CECIL J. BOREN, Assistant Cashier
MRS. BONNIE CRENSHAW, Assistant Cashier
C. R. MARTIN, Assistant Cashier

RESOURCES

Loans and Discounts		$2,776,744.30
Federal Reserve Bank Stock		12,000.00
Bank Building		15,200.00
Furniture & Fixtures		25,656.74
Municipal Bonds and Other Securities		772,435.87
Cash and Exchange	$2,843,084.63	
United States Securities	4,195,113.69	
		7,038,198.32
Other Assets		26,560.47
TOTAL		$10,666,795.70

LIABILITIES

Capital Stock	150,000.00
Surplus	250,000.00
Undivided Profits	45,875.25
Reserves	214,422.17
Deposits	10,006,498.28
TOTAL	$10,666,795.70

DIRECTORS

W. M. FULLER
HUGH BOREN, JR.
MAURICE BROWNFIELD
G. B. CLARK, JR.
HARRIE WINSTON
A. C. ALEXANDER
W. G. WILLIAMS
RALPH GEISENHONER

Member Federal Deposit Insurance Corporation

Sen. Knowland Tees Off On Both Stevenson And Nehru

By JACK BELL

WASHINGTON (AP)—Sen. Knowland (R-Calif) let fly yesterday with a double - barreled blast against the kind of nonaggression pact with Russia proposed by Adlai E. Stevenson and against what he termed yielding by India to some Red China policies.

Knowland is Republican floor leader in the Senate, but he maintained he was speaking for himself, not as a member of the Eisenhower administration. There was no White House comment, but Sen. Theodore F. Green (D-RI) said: "I hope he is not reflecting White House views . . . . Does he think we can fight the whole world alone?"

Fresh from weekend conferences with President Eisenhower and Secretary of State Dulles, Knowland told a news conference he would oppose any pact guaranteeing Russia's borders unless the Soviets agreed in advance to free elections in their satellite nations.

Knowland verbally spanked Prime Minister Nehru of India. He said Nehru speaks for only a part of Asia, and that if Nehru's voice was paramount the ultimate communization of Asia would be in prospect.

Knowland, just returned from a world tour, accused India of "yielding to the policies of the Chinese Communists before there is any peace conference in Korea" and "handicapping the peace as they handicapped the war."

The Californian struck out directly at a proposal by Stevenson, the 1952 Democratic presidential nominee, that the United States offer Russia a system of nonaggression guarantees in a move to force a showdown with the Soviets in the cold war.

Stevenson said after a White House conference last Thursday that Eisenhower was weighing the suggestion.

Sen. Green, like Knowland a member of the Senate Foreign Reations Committee, said the Republic leader "sounds like the small boy watching a parade who said, 'Everybody's out of step but my papa.'"

"I hope he is not reflecting White House views," Green said. "Can't we get on with anyone? Does he think we can fight the whole world alone? It's unfortunate he has to put these views on record at such a critical time as we're having in the Korean affair."

At his news conference yesterday, Knowland said that if the Soviets were offered a nonaggression pact without conditions, the action would be tatamount to freezing the statellites within the Iron Curtain.

"It would not be peace with honor but another Yalta or Munich," he said.

Knowland said Nehru is a leader who is confronted with almost insurmountable problems at home, and one who speaks only for India and possibly Indochina and Burma. He characterized the latter two as "neutralist" states.

"He does not speak for Japan, Korea, The Philippines, Formosa, Thailand, Indochina, Pakistan or Ceylon," Knowland declared.

Out of those nations, the California senator said, he thinks substantial free world forces can be built which would deter any Communist aggression in that part of the world.

Mother And 6 Children Dead

LOS ANGELES (AP) — A young mother and six children are dead, victims of a traffic accident in which a steel-laden truck crushed the new sedan in which they were riding.

Dead are Mrs. Helen Virginia Lee, 28, of Norwalk; her daughter, Karen Lee, 4; Linda, Sandra and Randy Diller, 4, 5 and 2; Timmy Pulliam, 3½, and Susan Shiney,3.

Mrs. Lee was taking her daughter and the neighbor children, all dressed in play suits, to her mother's home in nearby Montebello yesterday to escape the 101-degree heat. State highway patrolmen said the truck and trailer carrying 20 tons of steel was traveling approximately 45 miles an hour when it went through a red light and skidded nearly 300 feet.

Officers arrested the truck driver, Pierce Bauder, 24, of Lynwood, on seven counts of manslaughter.

Bauder said that he had the green light and that Mrs. Lee's car made a left turn in front of his truck.

Vice President Starts Round-The-World Tour

WASHINGTON (AP) — Vice President Nixon started a 38,000-mile trip early today as President Eisenhower's personal emissary to Far Eastern leaders.

The vice president got final instructions at the White House a few hours before taking off at midnight on the first leg of his 72-day journey, a flight from Washington to San Francisco.

He said President Eisenhower gave him not only general instructions, but both written and verbal messages for the 18 heads of government and other dignitaries with whom he is to confer on "all the great problems which confront the free nations."

Dogs Answer Vandalism Problem Around School

BOSTON (AP)—A school custodian suggests he may have the answer to the city's problem of night time vandalism at schools.

Armand Custeau said last night he has kept four dogs with him during the seven years he's been night watchman at the Hugh O'Brien School.

"We haven't had a single act of vandalism at the school," he said, and added: "No one wants to get a piece bitten from their pants by a dog."

Ambassador To UN

AUCKLAND, New Zealand (AP)—Authoritative sources said today New Zealand's ambassador to the United States, Leslie Munro, will be named this country's representative on the U. N. Security Council.

Here! Now! Imported
HOLLAND
BULBS!
BELL'S FLOWERS

Clark Leaves Far East Post

TOKYO (AP)—Lean, tanned Gen. Mark W. Clark said farewell today to the troops of his Far East Command.

At a colorful honor guard ceremony he said his goodbys to a selected group of Korean veterans—soldiers, sailors, airmen and Marines—and the top officers of the Far East and United Nations Commands he has led since the spring of 1952.

An honor guard band saluted the veteran of 40 years of Army service with a briskly rendered "So Long, It's Been Good to Know You" and "California Here I Come." Clark retires Oct. 31.

The band switched to "Auld Lang Syne" and Clark shook hands with his successor, Gen. John E. Hull and U. N. and U. S. Far E st officers.

The supreme Allied commander told about 500 soldiers of his command:

"Thank you for everything you've done for me. Goodby and God bless you."

Clark and his wife leave tomorrow. They plan to spend five or six days in San Francisco, visiting friends. Then they will go to Washington where, at his own request, Clark will be retired.

Bohlen Back To USSR

BERLIN (AP)—U. S. Ambassador Charles E. Bohlen left Berlin by plane today, returning to his post in Moscow.

OLD at 40, 50, 60? Men and Women! Get Pep, Vim Feel Younger
Pep up as Mr. Brantley did. He writes: "I'm 74. Had no pep. But Ostrex made me feel 20 years younger than I did."—R. H. Brantley. New, higher-potency Ostrex Tonic Tablets contain tonic, hemic stimulant often needed after 40—by bodies old just because lacking in iron; plus supplement doses vitamins B_1 and B_2. Trial size (7 days) costs little. Also ask to see popular money-saving Economy size. Start to get new pep TODAY.
At all drug stores everywhere—In Snyder at Snyder Drug.

COAST to COAST - ALASKA to MEXICO - AMERICA'S FINEST FOOD CONFECTION
KIDDIES CLAMOR for... Spudnuts AND MILK
Take a dozen home!
Collier's
The Spudnut Shop
1910 27th ST.
Phone 3-4531

Save up to $6.00 A pair in our
SAMPLE SALE
SIZES 4B and 4½B only
VALUES to $12.95
NEW SPRING SHOES
Aren't you the lucky one . . . If you wear size 4B or 4½B . . . just look at the savings we're offering on nationally advertised shoes . . . come early and see these terrific values . . . we've dozens of the season's newest, smartest styles. Colors and materials galore. High and medium heels.
only $5.95 To $4.98
Fenton & Thompson Shoe Store
Southeast Corner Of Square

Use Classified Ads—They Get Results

PIGGLY WIGGLY
The Original SELF SERVICE

DOUBLE S&H GREEN STAMPS
These Prices Good Wednesday & Thursday
With A 2.50 Purchase On WEDNESDAY

HUNT'S PEACHES 2½ CAN ..... 25¢
MILK PACO IT WHIPS CAN ..... 10¢
CORN LIBBY'S 12 OZ. VACUUM PAC ... 19¢
TALL SALMON Can ..... 37¢
Tomatoes LIBBY'S SOLID PACK CAN ..... 25¢
Ireland B. Q. CAN ..... 59¢
FRUIT Cocktail LIBBY'S 2½ CAN ..... 39¢
Tomato JUICE 300 CAN LIBBY'S ..... 10¢
Pork & Beans LIBBY'S CAN ..... 13¢
COFFEE MAXWELL HOUSE LB. ..... 89¢
Flour GOLD CHAIN 5 LBS. ..... 39¢
Beans MARSHALL 303 CAN ..... 19¢
Catsup HUNT'S BOTTLE ..... 17¢
Chili GEBHART'S 300 CAN NO BEANS ..... 33¢
LARGE HEAD Lettuce HEAD ..... 12¢
BELL Pepper LB. ..... 12¢
TOKAY Grapes LB. ..... 10¢
ECONOMY Roast LB. ..... 29¢
ALL MEAT Hamburger LB. ... 25¢
ECONOMY CUT Steak LB. ..... 35¢
PIGGLY WIGGLY

MODEST MAIDENS

Trademark Registered U. S. Patent Office

"OF COURSE MY OLD ONE ISN'T WORN OUT YET!"

Crossword Puzzle

ACROSS
1. Willfully malicious
7. Regard highly
13. Stir up
14. Unfastened
15. Myself
16. Crying
18. Island of New York state: abbr.
19. Legume
21. Driving lines
22. Suitable
23. Rubber trees
25. Perceive
26. Nerve network
27. Electrical instrument
29. Flew high
31. Beam
32. Nervous twitching
33. Quenched
35. Minute simple organisms
39. Skin
40. Unclose
42. Slide
43. Individual
44. Reside
46. Self
47. Guido's lowest note
48. Kind of seaweed: variant
50. Comparative ending
51. Extreme fear
53. Containing least moisture
55. Drowsy
56. Full of ferment

DOWN
1. Indian money
2. Small area
3. Negative response
4. Vat
5. Glacial ridges
6. Of latest origin
7. Straightens
8. Puts on
9. Walk slowly
10. Exists
11. Tell
12. Redacted
17. Recline
20. Lower
22. Kind of cloth
24. Serpent
26. Storms
28. Watch closely
30. American Indian
33. Yells
34. Part of a door
35. Dot
36. Air
37. Compendium
38. Given to gay dissipation
41. Church sitting
44. Fall
45. Learning
48. Unrefined metal
49. Through: prefix
52. Concerning
54. Plural ending

M	O	R	A	L		F	A	D		C	O	B
A	B	O	D	E		E	V	E		A	G	A
R	E	S	E	T		N	E	S	T	L	E	S
L	Y	E		H	E	N		T	A	M	E	S
		D	E	M	E	R	I	T	T			
A	C	H	E		E	L	A	N		A	L	E
D	R	O	W	S	E		V	E	S	S	E	L
D	Y	E		E	R	S	E		A	S	E	A
			C	A	S	T	L	E	D			
R	E	B	U	T		A	S	P		B	I	D
A	B	E	T	T	O	R		H	O	R	S	E
C	O	N		L	A	E		O	R	A	L	E
A	N	D		E	R	S		D	E	T	E	R

Solution of Yesterday's Puzzle

OCTOBER 6

AP Newsfeatures 10-6

If You Miss Your Snyder Daily News
Phone Before 7 P.M. Week Days
DIAL 3-5486
Phone Before 10 A.M. Sundays
— One Will Be Delivered To You —

MARY WORTH

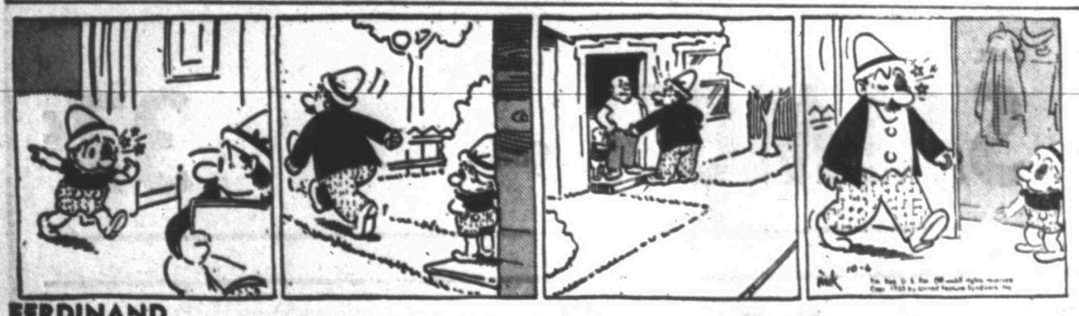

FERDINAND

SCORCHY SMITH

TIMES PRINTING COMPANY
OFFICE SUPPLIES—FURNITURE
UNDERWOOD SALES AND SERVICE

OAKY DOAKS

DICKIE DARE

KERRY DRAKE

REX MORGAN

TIMES PRINTING COMPANY
QUALITY PRINTING
1907 25th STREET

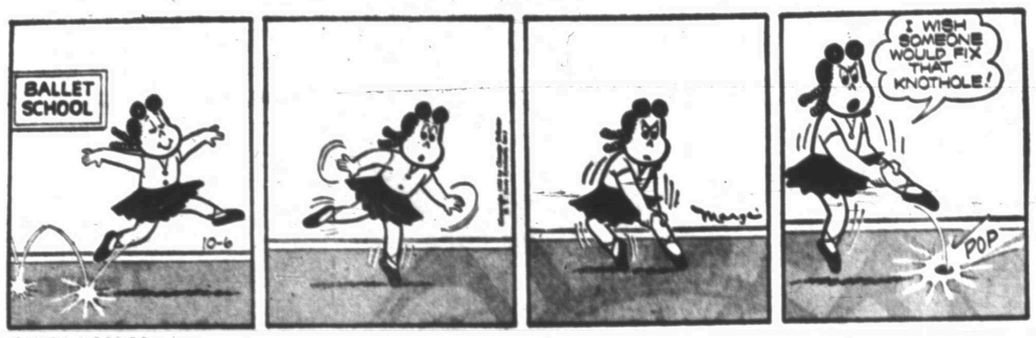

LITTLE LULU

THE SAINT

HOPALONG CASSIDY

HOMER HOOPEE

THE ADVENTURES OF PATSY

TYPEWRITER and ADDING MACHINE REPAIR
1907 25th St.
Times Printing Co.
Phone 3-7202

ANNUAL FOOTBALL CONTEST

WEEKLY

CASH PRIZES

ENTER TODAY!

Just Pick The Winners and Fill In Name of Owner or Manager of Sponsoring Firms.

NO PURCHASE NECESSARY

RULES OF CONTEST . . .

- Anyone can enter except employees of paper and their families.
- Judges of the contest are sports editors and writers on this paper.
- All decisions are final. Three weekly prizes for those naming most winners.
- Duplicate prizes will be awarded in case of ties.
- Use the blank shown below for each entry; deposit in contest box at any of the firms listed below.
- Deadline: each Friday noon. Winners to be announced following week.

PRIZES

FIRST PRIZE	$10.00
SECOND PRIZE	$7.50
THIRD PRIZE	$5.00

Look folks! A contest for football fans that's easy, fun and with cash prizes EVERY WEEK for the lucky winners! Here's all you do — simply check the team you think will win in each sponsoring ad . . . fill in the name of the owner or manager of the sponsoring firm and deposit your entry with one of the merchants listed for this weeks deposit boxes.

Deposit Entries With Firms Listed Below!

66 Cafe — Parker's Food Store — Everybody's

NAME ..... ADDRESS .....

Winners Will Be Announced Here Each Week

First — R. L. BLAKELY, 811 27th — Second — ACALEE KINCAID, 307 35th — Third — BETTY HOWARD, Box 1332 Snyder

Games Played Will Be Found In Each Advertisement

Know Your Merchants . . . Fill In Name Of Owner Or Manager Of Each Sponoring Firm

---

Visit our Toyland
(Use our lay-away)

Family Christmas Cards of all Sorts and descriptions.

Plainview ..... El Paso High .....

The Fastest growing store in Snyder

PARKER'S FOOD STORE

Clairemont Road — Phone 3-6651

Owner or Manager .....

FALL BARGAIN OFFER

One Year's Subscription To The Snyder Daily News — **$10.95**

McMurry ..... New Mexico A & M .....

The Snyder Daily News

Owner or Manager .....

CENTRAL TIRE SERVICE

2310 Avenue S
Phone 3-3841

Michigan ..... Iowa .....

Owner or Manager .....

Authorized Motorola, Hoffman and Packard Bell Sales & Service

TV Show every night except Sunday

B & B TELEVISION

Houston ..... Detroit .....

Tailor Made Plastic and Fiber Seat Covers.

HOWARD'S TRIM SHOP

East Highway — Phone 3-4481

Owner or Manager .....

Double Frontier Stamps every Wednesday

Texas ..... Oklahoma .....

Furr's Super Market

Owner or Manager .....

We Give 'S & H" Green Stamps

HARRIS PHARMACY

Southwest Corner of Square
Phone 3-3261

Big Spring ..... El Paso Austin .....

Owner or Manager .....

EVERYTHING FOR THE BUILDER

Compare prices and quality
We have a finance plan to fit your budget.

TCU ..... Michigan State .....

Walter Hales Lumber & Supply Co.

320 E. Hgy. Phone 3-5792 or 3-6252

Owner or Manager .....

Quality Groceries — Friendly Service

Real Pit Barbecue

Navy ..... Cornell .....

EVERYBODY'S

2½ Blocks South of Square on Big Spring Highway

Owner or Manager .....

For Your Office Or School Needs

Texas A & M ..... Texas Tech .....

TIMES PRINTING CO.

1907 25th. St. — Phone 3-7202

Owner or Manager .....

If you are going to spend as much as $2,500 for a new car, See the new Packard.

Rice ..... H-SU .....

"Your Packard Dealer"

Western Motor and Implement Co.

Owner or Manager .....

Let's Go Snyder!

Arkansas ..... Baylor .....

STINSON DRUG

Phone 3-3531
North Side of Square

Owner or Manager .....

GULF

Quality Gasoline and Motor Oils
Tires & Accessories

Snyder ..... Levelland .....

Birdwell Gulf Service

1719 25th St. — Phone 3-6741

Owner or Manager .....

You'll enoy our FAMILY STYLE MEALS

SMU ..... Missouri .....

Served 11 til 2 and 5 til 8 — **$1**

MANHATTAN COFFEE SHOP

Manhattan Hotel Bldg.

Owner or Manager .....

Good Food — Courteous Service

Army ..... Dartmouth .....

66 CAFE

East Highway
Phone 3-6262

Owner or Manager .....

PHILLIPS GASOLINE and MOTOR OILS
Tires—Batteries—Accessories

New Mexico ..... Arizona .....

We Give S&H Green Stamps

Field's Service Station

2100 25th St. — Phone 3-6722

Owner or Manager .....

Mr. and Mrs. Jimmie D. Jones, and their two-year-old son Jimmie D., Jr., are shown in their home at 124 Twentieth Place. The construction contractor has just moved here from Big Spring. (Lee Watson photograph)

SOCIETY SCRIBBLINGS

Construction Man Moves To Snyder With Family

Its not often that a wife can remain perfectly aloof from her husband's hobby, but a new family who just moved from Big Spring to make their home in Snyder finds itself with just that riff.

They are Mr. and Mrs. JIMMIE D. JONES who live at 124 Twentieth Place.

The hobby is flying.

The riff began with a sad experience about two years ago while the young construction contractor and his wife were returning from Dallas to Big Spring soon after Jones began flying.

"If you've ever tried to land a light plane in a wind and rain storm with lightening cracking all around you, then you know how I felt that day," Mrs. Jones said.

With her husband at the controls of their Aeronca and men on the ground waving instructions to the couple, the plane was landed safely after a pass or two at the wet field, but Mrs. Jones has never flown with her husband since.

"And I haven't been able to convince her that I need a new plane, either," Jones said.

Actually the family's difference of opinion about his hobby isn't serious—"he flies, I don't"—Mrs. Jones summed it up.

Having moved to Snyder Sept. 15, Mr. Jones is heading the newly opened Snyder branch of J. D. Jones & Son Construction Co., which has headquarters in Big Spring.

Currently the firm is building two new Safeway grocery store buildings, one at Avenue O and Twenty-fifth Street and one in Colorado City. The buildings will follow a new style adopted by Safeway a few years ago. The buildings will have no openings except doors, and will be fully heated and air conditioned.

Mr. Jones said they will be exactly like the new Safeway store on Pine Street in Abilene, except smaller. They will be of red brick.

Other Snyder buildings erected by Jones Construction Co. before an office was established here were the Scurry County Health Unit building at Avenue J and Twenty-sixth Street, and the livestock show barn, barbecue pits and tables, entrance, and baseball diamonds in Towle Memorial Park here.

Mr. Jones, a native of Big Spring, is 24 years old, and was graduated from Big Spring High School in 1946, and from Tarleton State College with a structural engineering degree in 1949.

In Big Spring he was a member of the American Business Club, the Knife & Fork Club, and the Knights of Pythias.

Mrs. Jones is the former Miss Maryanna Whitaker, a native of Big Spring. She attended Texas Christian University and the Harris College of Nursing in Fort Worth. Her club activities in Big Spring included membership in Beta Sigma Phi, Gray Ladies of the American Red Cross, XYZ Study Club, and Child Study Club. Both are members of the Methodist Church.

Jones said that they plan to build a home here in the near future.

"I believe Snyder will continue to grow at a fast pace," Jones said.

• • •

MRS. R. J. RANDALS returned yesterday from Albuquerque, N.M., where she took in the New Mexico state fair with her son, JIMMY, RANDALS, and his family. She was to have been the baby sitter, but she saw plenty of the old section of the city in addition to the fair. Her trip by air was somewhat confusing—Snyder to Midland - Odessa to Hobbs to Santa Fe to Albuquerque—and the return trip was the same kind of relay. But, it was a rapid trip considering everything.

Two Ensembles-One Pattern!

Team this attractive six-gore skirt with fitted jacket for a smart two-piece — then, switch to the wesket top for still a second fashionable ensemble! Later you can sew the jacket with short sleeves.

No. 2740 is cut in sizes 12, 14, 16, 18, 20, 36, 38, 40, 42 44 46. Size 18: Jacket and skirt 3½ yds. 54-in. Wesket 1¾ yds. 39-in.

Send 30c for PATTERN with Name, Address, Style Number and Size. Address PATTERN BUREAU, Snyder Daily News, Box 42, Cid Chelsa Station, New York 11, N. Y.

Patterns ready to fill orders immediately. For special handling of order via first class mail include an extra 5c per pattern.

Kids or Dogs Stray?
Keep Them Safe At Home With A
CHAIN LINK FENCE
No Money Down, Easy Monthly Terms, 36 Months To Pay. For Free Estimate Call 3-7138.
HOWARD GRACEY

Helps For Homemakers

Send your questions to "Helps for Homemakers," Snyder Daily News, or call 3-5426.

Do sweet potatoes contain vitamin A as most of the other yellow foods do? What are common sources besides these yellow vegetables? M. W.

Sweet potatoes contain carotene, which many yellow vegetables have and which is converted into vitamin A by the human body.

Margarine is frequently fortified with vitamin A to make it a good source. Liver is probably the best known source, with egg yolks, butter and whole milk and cream other widely used foods which contain the substance.

• • •

Now on the market is a towel rack which can be put on the wall without nails or screws.

Wood inserts molded into each end of the bar are adhesive coated. Water put on the wood softens the adhesive which can then be worked into a soft glue to hold the rack to the wall. The glue must harden 24 hours before use, and is also being used to attach such accessories as soap dishes and plastic hooks to spots where plaster or tile cannot be marred.

• • •

To remove grease stains from nylon, orlon or dacron a manufacturer of clothing has worked out this method:

1. Work a strong, concentrated solution of soap or synthetic detergent into the grease spot with a sponge.

2. Rinse in cold water. Be sure to manipulate the spotted area thoroughly, or until the water is clear. After the grease is removed the article is ready for regular washing.

This treatment must be applied before the stained article is washed so that the spot will not be "set" by regular washing methods.

Tim Patrick Has 7th Birthday Party

Tim Patrick celebrated his seventh birthday Saturday with a party in the home of his parents, Mr. and Mrs. W. E. Patrick, 2700 Avenue F.

A Halloween theme was carried out in the decorations and favors, and decorations on the birthday cake were also in the Halloween motif.

Refreshments were served Dawnel Wells, Bobby and Mary Jane Nobles, Jimmy Farner, Larry Sears, Janice Lee, Ronnie and Janice Detrich, Barry and Sarah Lois Rhoderick, Becky Tipton, Rose Mary Kramer, Christy Patrick, Mrs. W. A. Wells, Mrs. James Farmer, Mrs. Harold A. Sears, Jr., and Mrs. C. A. Detrich.

PERSONALS

Mr. and Mrs. Paul Jones, 2250 Sunset Avenue, have returned home from a two-week vacation trip to El Paso and Houston.

Mrs. Margaret Moore of Chicago, Ill., is visiting her sister-in-law, Mrs. George Gibson, and Mr. Gibson, 310 Twenty-fourth Street. Mrs. Moore has recently been visiting relatives in Los Angeles.

Mrs. J. W. Roberts, 507 Thirty-fourth Street, entered Sweetwater Hospital yesterday where she is to undergo surgery. Her mother, Mrs. Ruby Winslett of San Angelo, will stay with the family during Mrs. Roberts' absence.

Mr. and Mrs. M. M. Keeble, Lubbock highway, attended a wedding in San Angelo Sunday. Their daughter, Mrs. A. W. Jank, who is visiting them, accompanied them.

Shot Tooth In Air

WOLCOTT, N. Y. (AP) — Joanna Snyder, aged 6, was in a common childish fix. Her problem, forsooth, a wiggling tooth.

With string the child joined tooth and arrow. And when her bow Joanna bent, away both tooth and arrow went.

A J-shaped dagger is part of what every well-dressed Arab must wear in Zanzibar.

VFW Auxiliary Discusses Clothes For Korean Relief

Plans for the collection of clothing to be sent to Korea were discussed at the Veterans' of Foreign Wars Auxiliary meeting last night. Mrs. Fred Clark has been named chairman of the relief committee and will pick up garments to be donated to the drive.

A membership contest for the organization was also discussed, as were plans for attending the district eight convention in Stamford Oct. 24 and 25.

A uniformed initiation is planned for the next meeting on Oct. 19.

WOMEN'S CALENDAR

TUESDAY

Beta Sigma Phi, 7:30 p.m., with Mrs. Ernest Donner, 312 Thirty-fourth Street.

Standard Bridge Club, 7:30 p.m., B&B Steak House; Mrs. C. M. Tilley, hostess.

Stumble and Fall Square Dance Club, 7:30 p.m., 2621 Avenue S.

WEDNESDAY

Girl Scout leaders' training, advanced course, 9-12 a.m., Little House.

OES officer practice, 9:30 a.m., Masonic hall.

Wednesday Bridge Club, 12:30 p.m., Country Club; Mrs. Billy Boren, hostess.

Wednesday Bridge Club, 1:30 p.m., with Mrs. Waldo Montgomery, 2903 Avenue T.

Acacia Study Club, 4 p.m., with Mrs. Melvin Montgomery, 3710 Dalton Drive.

Lesiure Bridge Club, 7:30 p.m., Country Club; Mrs. Mabel Brock, hostess.

Mary-Martha Circle, 9:30 a.m., fellowship hall.

Beginners' square dance school, 7:30 p.m., 2621 Avenue S.

THURSDAY

Girl Scout leaders' training, 9-12 a.m., Little House.

DeMolay officer installation, 7 p.m., West Elementary School.

North Elementary PTA, 7:30 p.m., school cafeteria.

Rainbow Girls public installation, 7 p.m., West Elementary School.

Good Neighbors' Club, 2:30 p.m., with Mrs. Maudie Riley, 2801 Avenue D.

FRIDAY

Women's Golf Association, 9:45 a.m., Country Club.

Federated Club Institute, 3:15 p.m., fellowship hall; Altrurian Club hostess.

The National Geographic Society says musk oxen are vital food source for Arctic explorers.

Van Heflin Won't Compete Against Himself On TV

By BOB THOMAS

HOLLYWOOD (AP) — This season established film stars like Ray Milland, Joan Crawford, Loretta Young, Joan Caulfield, Ida Lupino and Joan Fontaine are taking the big leap into television. But here is one actor who has politely declined TV offers—Van Heflin.

"My agents get between four and five offers a month for me to do TV series," he remarked. "I have given instructions to turn them all down. I have my reasons.

"There's no doubt about it: TV is competition to the movies. Since I have been keeping busy in films, I see no reason why I should compete with myself by being on the home screens.

"I feel a certain loyalty to the movie business. It has treated me quite fairly over the years, and I don't want to do anything that might hurt it. I feel also that my film career would be endangered if I ventured into TV on a major basis. I know that it would hurt me considerably in the legitimate theater, which I am most interested in."

Heflin observed that acting suffers on TV, whether it is done live or on film.

"You simply can't do your best work under such circumstances," he said. "An actor has to grow into a role. Rehearsals are completely inadequate on live TV. Films for TV are not much improvement. You're still racing against a time-clock. So much film has to be made every day, and there's no time to embellish and create."

The actor admitted that many of his craft are seeking TV because of the lag in film production for theaters.

"I may find that I'll be hunting for jobs too," he remarked. "But I'd return to the stage before I tried TV. You can make good money by touring. Good new plays are hard to find, but you can do as Katharine Cornell, the Lunts and Helen Hayes have done over the years—if they can't find new plays, they bring out a good old one, tour extensively, then bring it into New York for a limited run."

Heflin has done only three things on TV. He appeared for Robert Montgomery in "Arrowsmith," which he hoped to create interest in for a film remake. He did a patriotic reading as a gesture for an old friend, Ken Murray. Last season he appeared on "Toast of the Town" in a scene from "The Shrike." It was a kickoff for a six months' tour in the play.

"I plan to limit appearances on TV in the future to two or three a year, no more than that," he said. "I think it's dangerous for a film actor to appear more often.

"There is a definite resentment on the part of the public over having to pay for something they have been getting free. If they see an actor on their home screens, they resent having to pay to see him in a theater."

Tanners In Politics

WARREN, Conn. (AP)—The municipal election in this little Litchfield County town yesterday turned out all right for the Tanners.

At least it did for First Selectman Willis Tanner; Constable Irving Tanner, his brother, Tax Collector Herbert Tanner, their father; Tax Assessor Eldred Tanner, their cousin, and Town Deposit Fund Agent Marjorie Tanner, another cousin.

Arctic musk oxen are easily brought to bay by dogs.

"Blue Streak"
AMBULANCE
Service
PHONE
3-5454
BELL FUNERAL HOME

OUT OF GAS?
GOT A FLAT?
Call 3-5181
BUD MILLER
TEXACO
SERVICE STATION
2300 25th Street

At EVERY age . . .
eyes should be
EXAMINED
Eyes must last a lifetime; can't be replaced. From pre-school days on . . . regular eye examinations are the only sure way to mantain good vision.
GUARANTEED
Satisfactory Service
We fit you in glasses correctly or refund your money in full.
DR. CLYDE E. DAWSON
Optometrist
Diamond M Building
911 25th St. Phone 3-4503

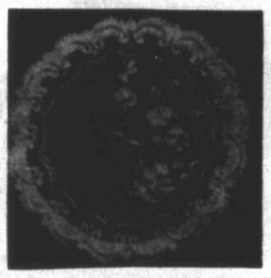

CLIP THIS FOR FUTURE REFERENCE
Cakes Made For All Occasions.
Homemade Flavor
Professional Appearance.
Made In My Home.
MRS. A. L.BARFOOT — Hermleigh
On Snyder-Sweetwater Highway
Across From First Baptist Church
Phone Hermleigh 252

Statement of Condition of the

WEST TEXAS STATE BANK

SNYDER, TEXAS

At the close of Business September 30, 1953

ASSETS

Cash on Hand and Due from Banks	$1,436,348.80
Loans and Discounts	3,724,649.95
U. S. Government Bonds & Securities	845,544.00
Other Bonds and Securities	690,572.39
Stock in Federal Reserve Bank	9,000.00
Banking House, Furniture and Fixtures	124,546.68
Other Assets	6,000.06
TOTAL	$6,836,661.88

LIABILITIES

Capital Stock	$ 150,000.00
Certified Surplus	150,000.00
Undivided Profits and Reserves	230,265.24
DEPOSITS	6,306,396.64
TOTAL	$6,836,661.88

Member of Federal Deposit Insurance Corporation and the Federal Reserve System

OPENED FOR BUSINESS JANUARY 14, 1950

OFFICERS	DIRECTORS
Wayne Boren, Chairman Board	Wayne Boren
Hugh Taylor, Vice Chair. Board	H. W. Cargile
Nolan Watson, President	Herman Doak
H. W. Cargile, Exec. Vice Pres.	B. C. Drinkard
H. H. Eiland, Vice President	H. H. Eiland
Chas. L. Duran, Cashier	Weldon Johnson
Riley R. Foster, Assistant Cashier	George E. Parks
Jeanelle Glenn, Assistant Cashier	Nolan Watson
Kenneth Hathaway, Asst. Cashier	Wade Pipkin
Erich R. Arnold, Assistant Cashier	Hugh Taylor

IN OFFICIAL AAA PRE-ANNOUNCEMENT TESTS—

NEW '54 DODGE V-8 SHATTERS 85 RECORDS

New '54 Dodge V-8 setting records for cars from 183- to 305-cubic-inch engine displacement (includes majority of stock American cars)

34 New Performance Records! 51 New Endurance Records!
Never before in history has a new car . . . even before Announcement Day . . . offered the public such dramatic proof of all-around greatness

New '54 DODGE Goes on Display OCT. 8
THE DODGE WITH MORE THAN EVER BEFORE

Bonneville Salt Flats, Utah, 12:00 noon, Sept. 24. Here at official AAA Testing Headquarters, the new '54 Dodge which will be presented this Thursday smashed 34 official AAA records for speed and acceleration.

The new Dodge with its sensational Red Ram V-8 engine traveled faster than any standard American car ever clocked officially by the AAA!

In tests of stamina and endurance, too, Dodge has already set 51 new records as this is written, with more piling up every hour.

This dramatic achievement in performance and endurance is matched by new elegance, more massive length and flashing style.

See this new '54 Dodge this Thursday at your Dodge dealer's. It is *elegance in action!*

New PowerFlite Drive Smashes 41 Records!
Fully-automatic — and fully-proved! 41 of the speed and endurance records were set by a Dodge equipped with new PowerFlite Drive. No automatic transmission in any car can match this record!

EZELL MOTOR CO. LTD.
1931 25TH STREET PHONE 3-5426

Vernon Back Leads District In Points

Chris Krebs, Vernon halfback who scored more than half his team's points when the squad downed Quanah 27-0 last week, shot ahead in district scoring with a total of 38 points.

Krebs overtook Billy Dendy, fast Breckenridge halfback, who had led scoring for two weeks but now runs second with 33 points.

Joe Baxter, Snyder back who has been third for two weeks, still holds that position but now shares it with J. C. Armistead, Big Spring fullback who scored both his team's touchdowns in its win over Brownwood last week.

Harold Hobbs, Sweetwater halfback, runs fourth with 19 points, scored on two touchdowns and seven extra points. Kay Dunbar of Lamesa, who is far down the line with 15 points, has scored nine of those on extra points, while Steve Blair of Snyder has also scored nine extra points.

Jack Spikes, Snyder halfback, is one of three in the district tied for fifth in scoring with 18 points. Others are Conrad Alexander of Sweetwater and Rex Jordan of Plainview.

There are 11 players in the district who have scored as many as 12 points, including four from Snyder. Another 16 have scored six points.

Here is a summary of all district scoring:

38 points—Chris Krebs, Vernon.
33 points—Billy Dendy, Breckenridge.
24 points—Joe Baxter, Snyder; J. C. Armistead, Big Spring.
19 points—Harold Hobbs, Sweetwater.
18 points—Conrad Alexander, Lamesa; Rex Jordan, Plainview; Jack Spikes, Snyder.
16 points—Dale Stone, Plainview.
15 points—Kay Dunbar, Lamesa.
12 points—Roger Hobson, Breckenridge; Angel Olvera, Sweetwater; Glynn Parrish, Sweetwater; Sherrod Dunn, Lamesa; Johnny Jones, Lamesa; Reagan White, Snyder; Jackie Grimmett, Snyder; Buddy Hale, Lamesa; Fred Armstrong, Sweetwater; Gerald Crawford, Snyder; Alan Snead, Snyder.
9 points—Steve Blair, Snyder.
6 points—Jake Sandefer, Breckenridge; Billy Lovelace, Vernon; Buddy Sharp, Vernon; Carlisle Robinson, Big Spring; Brick Johnson, Big Spring; Bobby Burnett, Lamesa; D. Chapman, Lamesa; Norman Huggins, Plainview; Jack Williams, Plainview; Bobby Bryant, Plainview; Lester North, Plainview; Jim Sharpe, Vernon; Benny Goodrum, Vernon; Robert Pigg, Vernon; Ken Young, Sweetwater; Lonnie Holland, Plainview.
3 points—Wayne Medlin, Big Spring.
2 points—Royce Pierce, Snyder.
1 point—Doy Beck, Lamesa.

Arkansas Is Frisky About Beating TCU

By The Associated Press

The football world looks sunny to the surprising Arkansas Razorbacks as they get ready for a try at Baylor in the Southwest Conference race.

The Hogs hope to get another victory to match the 13 to 6 win over Texas Christian last Saturday. They hope to make pre-season experts eat their words about the low rating they gave Arkansas.

Only one player, tailback Billy Pickens, was hurt in the TCU game. A knee injury may keep him out of the game Saturday, but other Porkers were in top condition physically.

Baylor's Bears were warned to look out for Arkansas. A scouting report praised the play of Lamar McHan and end Floyd Sagely in the TCU game. The scout said the Razorbacks have a tough, solid team that is getting better every week. Coach George Sauer said the Bears will get lots of work on passes this week.

TCU Coach Abe Martin switched some players on his first two teams as the Horned Frogs prepared for the Big Ten's gigantic Michigan State Saturday. No one predicts anything but disaster for Texas Christian in their next one. The scrimmage was rugged Monday with Martin pleased with the spirit and blocking performance.

A scout said the Michigan State Spartans', second-ranked in the nation, have great speed and "never make a mistake."

Texas figures in one of the nation's top games Saturday in Dallas in its annual batting with Oklahoma. Coach Ed Price commented that Texas looks like it will become a second half team. And he added: 'I'm afraid we'll need some first-half touchdowns against Oklahoma."

The Longhorns worked on ball handling. No injuries were reported.

The Southern Methodist Mustangs, Play Missouri Friday night in the first half of a weekend football double-header in the Dallas Cotton Bowl. SMU reported only one minor injury to guard Tommy Hairston who was epected to be ready to go Friday. The Mustangs dropped one to Georgia Tech last Saturday by the unusual score of 6-4.

The Rice Owls who beat Cornell 28-7, took light workouts Monday while the rest of the varsity scrimmaged the freshmen. There were no serious injuries in the Rice camp. The Owls meet Hardin-Simmons Saturday night.

Undefeated Texas A&M opened preparations for Texas Tech with a light dummy scrimmage. Halfbacks Joe Boring and Joe Schero may miss the game in Lubbock Saturday night because of injuries picked up in the 14 to 12 win over Georgia. Fullback Don Hachtik, out last week with a hip injury, should be ready for Tech.

Money Rolls In On Horse

NEW YORK (AP)—If Mrs. Mary Elizabeth Person, the well known Upperville, Va., horse woman, was waiting for a little extra cash before entering Porterhouse in the rich Garden State Race for two year olds, she's got it now.

The former Liz Whitney, owner of the Llangollen Farm, picked up the necessary money and then some when the son of the Argentine stallion, Endeavour II, won the $117,575 Futurity at Belmont Park Saturday. Her share of the purse was $92,875.

Porterhouse is not a nominee for the world's richest race which will be run over a mile and one-sixteenth at Garden State Park Oct. 31. But he can be made eligible by paying a supplementary fee of $7,500. At present, without entry and starting fees and possible supplementary nominations, the race has a value of $239,395.

Biggest And Best Of World Series Listed

NEW YORK (AP)—Superlatives of the 1953 Golden Jubilee World Series:

Outstanding individual player—Billy Martin, Yankees' second baseman. Tied the series record for most hits, 12; led hitting with .500; accounted for a total of 23 bases; stole one base; failed to make an error. His "clutch" single won the deciding game.

Best pitching performance—Carl Erskine, Dodgers, who struck out 14 Yankees for an all-time World Series record in winning the third game 5-2.

Best fielding play—Billy Cox, Dodgers, with his spectacular stab of Hank Bauer's blistering grounder in the sixth inning of the fifth game. With bases full, he made a leaping stop of the ball, picked it up in time to force Gene Woodling and retire the side.

Best outfield catch—Duke Snider, Dodgers, who raced to the auxiliary scoreboard in right center field at Yankee Stadium to make a leaping, one-handed catch of Joe Collins' blow in the fifth inning of opening game.

Best outfield throw—Gene Woodling, Yankees, in the second inning of the fifth game at Ebbets Field. He cut down Gil Hodges at the plate with a no-bounce "strike" after Billy Cox had lined to medium left field.

Greatest comeback—Gil Hodges, Dodgers, "goat" of the 1952 series with no hits in 21 appearances, led Dodger regulars in hitting with eight hits and .364 average.

Biggest blunder—Yankees' attempt to send Martin home in ninth inning of the fourth game with the Dodgers leading 7-3 and New York in the midst of a rally. Martin was cut down at the plate for the final out. Third base coach Frank Crosetti took full blame.

Biggest single hit—Mickey Mantle, Yankees, with his bases-loaded blast in third inning of fifth game.

Toughest break—Pitched ball in first game which hit Campanella's right hand, handicapping the Dodgers' hard-hitting catcher.

Best quote—Preacher Roe, Dodgers' pitcher, who described one of the home run balls he threw in the second game as "the greatest mistake since they invented buttermilk."

Rice Back Is Leading Loop

DALLAS (AP) — Kosse Johnson, Rice's magnificent fullback, has moved into first place among the Southwest Conference's ball-carriers, but the biggest jump goes to the credit of Billy Huddleston, sophomore halfback of the Texas Aggies.

Huddleston played his first varsity game last week and the fleet young man from Iraan pounded out 118 yards against Georgia. It moved him into sixth place in conference ball-carrying.

Johnson roamed for 97 yards against Cornell to make his season total 184 and a long lead over second-place Dougal Cameron of Texas, who has 142 yards.

Don Ellis of Texas A&M still leads the passers.

Honeymoon Is Over, Moffett Tells Boosters

The Snyder Tigers have had easy opponents on the field up to now, Speedy Moffett, head coach, told the Quarterback Club last night, but "the honeymoon is over," he added.

Moffett said that Levelland, after being defeated by Sweetwater, has downed Muleshoe, El Paso High, and Littlefield and is much improved over three weeks ago. So far the Tigers have won their three games over Fort Worth Tech, Bowie of El Paso, and Thomas Jefferson of El Paso. Levelland is Snyder's opponent Friday.

Gene Gibson, coach who scouted Levelland in its 32-6 win over Littlefield last week, said the Levelland squad used 194-pound fullback George Branch, who had been used sparingly before, to take the win. Branch, besides being the largest player in the backfield, is the fastest on the team, Gibson said, adding that the fullback made runs of 75 and 50 yards for touchdowns. Gibson said Levelland had a very heavy defense as well as offense.

The Quarterback Club called for all members to meet at the football field at 7:30 o'clock Friday night, 30 minutes before game time. The game will be played in Snyder.

The club voted to place signs on the courthouse square to promote attendance to future games.

Britishers Can Play Ben Hogan On Oct. 25

LONDON (AP)—Any Britisher who wants to play Ben Hogan can do so by plunking down 35 cents.

A London newspaper is sposoring the project for a local golfing charity. Hogan, with a handicap of plus 2, will play an 18-hole stroke round at Fort Worth on Oct. 25.

British golfers will play off their club handicaps over any course they select on Oct. 24 or 25, taking out as many cards as they wish at 35 cents each.

Those who beat the net score chalked up by the Texan, who is a legend in this golf-crazy land, will receive a certificate signed by Hogan himself.

Missouri Valley To Separate Men From Boys This Week End

ST. LOUIS (AP)—Missouri Valley Conference football should gets its title picture cleared a bit this week with the "haves" and "have nots" put in their proper place.

This week's scheduled, the first featuring down-to-business title games, sends Defending Champ Houston to Detroit and League Leader Wichita to Oklahoma A&M, considered the best bet to replace favored Houston in the championship race.

Houston looked something less than the pre-season power it appeared last week end, fumbling away a 28-7 game to Texas. The Cougars opened the season with a 14-14 tie against Texas A&M. Detroit also lost some of its glitter last week, with jittery ball handling leading to a 21-7 Fordham victory.

Good Cigar Month

TAMPA, Fla. (AP) — The Tampa cigar industry produced 59,154,842 cigars in September for one of its best months in many years. That was 3,330,000 more than in September 1952.

Sidelights In End Of Series

By SHELDON SAKOWITZ

NEW YORK (AP) — Coaches Bill Dickey and Frank Crosetti of the Yankees consider the number "13" as lucky. The 1953 World Series marked the 13th appearance in the series for both Yankee veterans. Dickey played in eight and has coached in the last five series, while Crosetti took part in seven series as a player and has served as a coach for six.

Guy Lombardo's orchestra, entertaining before the game, gave the fans an indication of what was to come yesterday by dedicating its opening number to the Dodgers. The tune—"It's Later Than You Think."

The bandbox in Ebbets Field was supposed to be a home run haven for the long ball swingers, but it didn't exactly turn out that way. The three games at Ebbets Field produced nine homers, just one more than was hit at the more spacious Yankee Stadium in three games.

The strapping right - hander, wearing No. 13 and pitching batting practice for the Dodgers, was Pfc. Don Newcombe of the U. S. Army. Newcombe will be discharged in a few months.

Carl Erskine would have liked to celebrate his sixth wedding anniversary yesterday with a victory, but the Yanks apparently wanted a party of their own. A year ago yesterday Erskine was the winning pitcher as the Dodgers edged the Yanks 6-5 in 11 innings.

Wonder of all wonders: Casey Stengel used the same starting lineup two games in a row—something he rarely did all season.

Only one club, the 1937 Yanks who beat Giants four out of five, ever went through a series without making an error. This year the Yankees committed only one error, Phil Rizzuto's miscue in the fifth game, to tie a series record for the least errors made in a six-game series.

The 1953 series marked the 50th anniversary of the World Series play. The American League has won 33 times and the National League 17 times.

The Yankees now have competed in 20 World Series, winning 16 and losing 4. Their series games won-lost record is 71-33.

Monticello, Thomas Jefferson's home, has three stories and a basement.

Thomas Jefferson spent 30 years building and remodeling his home, Monticello.

CITY RADIO SERVICE
Free Pickup and Delivery
We Give "S&H" Green Stamps
1806 25th Street
Phone 3-5932

We Say "FREE"! We Mean
FREE!
$1.00 Tube Pile Ointment
Noted Clinic Makes Most Unusual Offer to Any Afflicted Person—No Coupon—No Charge
There are no "strings"; we don't mean free "with" something! We mean just this: In order to introduce it to anyone who is afflicted with Piles (Hemorrhoids) or any similar rectal condition, the Thornton Minor Clinic will send free on request, a full-size $1.00 tube (not a mere sample) of Thornton Minor Pile Ointment—free and postage paid. Send only your full name, age and address. A post card will do. However, this offer is limited and may be withdrawn at any time, so we suggest you write at once. Address Thornton Minor Clinic, 911-A Linwood Blvd., Kansas City 9, Mo. This offer is exactly as stated above—no charge—no obligation—no bill now or later.

Oh! Oh! Oh!
Do Your Bulges Show?
The easy life of summer is over. Time to wear suits and slim skirts. 20 Treatments on ring roller will start you on the road to a Figure you've dreamed of . . .
Call 3-3167 For Complimentary Treatment
Mrs. R. B. Sears 3301 Avenue U

Every Type of Insurance
FIRE — CASUALTY — BONDS — LIFE
ACCIDENT & HEALTH
CONVENTIONAL — FHA LOANS
DEPENDABLE SERVICE
Pinnell Insurance Agency
1712 25th Street Phone 3-3912 Day or 3-4829 Night

Dr. John F. Blum
OPTOMETRIST
Most Prescriptions Filled the Same Day Patient Comes To Office
Phone 3-3992 Snyder, Texas
N.W. CORNER OF SQUARE

DR. N. S. KNISELY
CHIROPRACTOR
1208 25th Street
Phone 3-5363

Hugh Boren and Son
Insurance Agency
Basement Fuller Bldg.

FILL DIRT
Sand & Gravel
YARD DIRT
- Caliche
- Crushed Rock
- Maintainer Work
- Shovel Dozer
- Haydite Building Tile

—See—
Grimmett Bros.
1605 Avenue R
Phone 3-4102

Peerless & Reda Pumps
WATER WELL SERVICING
EVIS WATER CONDITIONERS
2001 25th Street Phone 3-5531

Electric Motor Specialists
Rebuilt—Repaired—Rewound
Canyon Electric Co.
"WE SERVE TO SERVE AGAIN"
Dial 3-6518 1919 26th St.

My Electric Clothes Dryer
BEATS THE SUN
For a Fluff-dry Wash"

Rain or shine, windy or cold, Reddy Kilowatt will help you dry those clothes . . . and at *your* convenience. It's no bother at all with an AUTOMATIC ELECTRIC DRYER. Blankets, towels, bath mats dry extra fluffy . . . sheets and flatwork are always crisp, clean, bright. You get a super-fine wash every time . . . free of outside dust and grit! You'll eliminate sun-faded streaks on favorite garments, too! Any ELECTRIC DRYER makes short work of wet clothes . . . eliminating "bad weather worry" and other disagreeable washday chores.

BE REALLY FREE!
Get All 3 . . . Electric Washer, Dryer, Ironer. See your favorite electric appliance dealer!

Texas Electric Service Company
J. E. BLAKEY, Manager Phone 3-5461

H. L. Whitlow of Whitt's Welding Shop is shown by two of the television towers built in his shop. The tower at his right is built in sections and can be purchased in any length. The other must is the telescoping type and may be easily raised and lowered to find the correct antenna height for best reception. (Lee Watson photograph)

TV ANTENNA MAN

Welding Supplies Added To Services Of Local Welders

A welding supply store has just been added as a service of Whitt's Welding Shop, Twenty-fourth Street and Avenue Q, H. L. Whitlow, owner said.

The welding shop owner said his welding supply store here offers both electrical and oxy-acetylene supplies, and bottled oxygen. He said his service here is the only such welding supply store in Snyder.

"We put in the welding supplies so that welders and welding shops in the Snyder area could have quick access to the supplies they need when they need them and so they would not have to wait for a truck to come from another town," he said.

The mainstay of Whitt's Welding Shop, however, is welding and blacksmithing.

"We have calls nearly every day to build something that has never been built before, to do a specific job, and we can usually build what the customer wants," he said.

Right now the firm is doing a big business in building television antenna towers of two different types. One of the towers is built in sections of 20-feet each, and the customer purchases the number of section he wishes. He can add to his antenna mast if the first purchase is not tall enough, Whitlow said. The sections can be staked to form a mast up to 160 feet tall if necessary, he said.

"However, we have found that towers about 70 feet high give the best reception for the average elevation here," he said. He added that taller towers might be better for houses in lower parts of town, and shorter towers might produce good reception in hill-top regions.

Another type of antenna that has found popular demand here is a telescoping mast that includes either two or three telescoping sections.

"One person can usually raise or lower one of the telescoping type towers, so that changes in antenna adjustment are easily made," he said.

Some of the many other services offered by Whitt's Welding Shop include custom-made trailers and trailer hitches for cars, back-yard playground equipment including swings, sea-saws, exercise bars, and barbecue pits. Workmen at the shop usually make the barbecue pits during their spare time, so that labor costs are low, and the pits can be sold for $25 each, Whitlow said.

They are of the oil-drum style, painted aluminum.

Junk Dealer Ordinance, Other Business Handled By Council

An ordinance regulating the operation and licensing of junk dealers and dealers in second hand merchandise was passed on first reading by the city council last night.

The ordinance would provide that all dealers in second hand merchandise, and junk must require written permission of any juvenile's parents before the dealers purchase anything from the juveniles.

Another provision of the ordinance is that all junk and second hand dealers must keep a complete record of all purchases and turn a copy of the record in to the police department each day.

A holding period of 72 hours is also required before any such articles may be resold by the dealers, unless the police chief grants a written waiver of that provision of the ordinance.

Bill Ballard, county juvenile officer, requested passage of the ordinance.

"It will greatly reduce the amount of juvenile delinquency here by eliminating places where pilfered and stolen merchandise may be easily sold," Ballard said.

He said that one juvenile here said that he had sold stolen merchandise to at least three second hand dealers here, and that action against the dealers had been taken by the county law enforcement agencies.

A license fee of $25 per year will be required of all such dealers, and a license fee of $5 per year will be required for all junk wagons or trucks operated in conjunction with the businesses.

Inspection of such places at any time by any member of the police department will also be allowed under the ordinance.

The ordinance was passed unanimously on first reading by the council.

An ordinance to clear legal technicalities for the sale of $250,000 in city water works improvements bonds was passed. State law requires passage of such an ordinance.

Bids are to be called for on a water line from the city sedimentation basin at Thirty-third Street and Avenue M to Southwest Snyder at the Nov. 2 meeting of the council. Bids will be accepted until 7 o'clock that night.

The line has been engineered by Freese & Nichols, Fort Worth, water engineering firm, and alternate bids on cast iron and cement asbestos pipe may be submitted.

The pipe is to be 16 inches in diameter at the basin, and scales down to 10 inches in diameter at its end. It will provide increased water pressure and distribution to Noble Heights, Highland Park and Towle Place areas, and the area north of those developments, Roy Dunlap, city engineer, said.

The city council discussed the plans for a new city jail and police station which was proposed April 1, but proved more expensive than anticipated when bids were called for about two months ago.

The council instructed B. J. Shelley, city manager, to discuss the building plans with an engineer to ascertain if cost can be reduced to make the building possible from funds now available.

M. R. Estes, engineer for the first set of plans, has been paid for the plans, and Shelley said it is possible that the plans can be altered to reduce the cost.

Anticipated cost of the building as planned had been about $16,000, but the lowest bid was for $21,000 when bids were received.

HOSPITAL NOTES

The following admissions and dismissals at Battenfield Hospital are those whose names were released by the hospital.

Admission: Clyde Thompson, 1208 Elm Street, Colorado City.

Dismissals: Mrs. R. E. Sparks, 317 Twenty-fourth Street; Clinton Reeves, Dallas.

BIRTHS

Mr. and Mrs. Oliphant, 332 Thirty-fourth Street, are the parents of a seven-pound, 11-ounce son born at 3:05 a.m. Monday in Battenfield Hospital.

At 50 miles an hour a driver see 14 per cent less than at 45 miles an hour.

10-Year-Old Is Held In Jail

The 10-year-old Snyder juvenile delinquent remained in the county jail today awaiting word as to whether he will be accepted at Boys Ranch at Amarillo.

Bill Ballard, county juvenile probation officer, said he expected to receive word at any time in the matter. He said officials at the privately endowed home had indicated they were trying to make room for the youth but were crowded at present.

The boy has been held in the juvenile ward of the jail since his arrest late last week after he and an 8-year-old boy burglarized the Merritt Blacksmith Shop here, taking $15 in pennies. The minimum age for juvenile court action is 10 years; so no action was taken concerning the younger child.

The older boy has frequently been in trouble with law here, being on probation because of thefts at the time the burglary was committed. In the event he is not accepted in the Amarillo home, he will be sent to a state institution, Ballard said.

DeMolays Will Hold Installation Of New Officers Thursday

The Snyder chapter of the DeMolay will install recently elected officers in a public ceremony at the West Elementary School at 8 o'clock Thursday night, an officer announced today.

All persons are invited to the event in which the following will be installed.

Nelson Howard, master counsel; Johnny Randolph, senior counsel; Mike Gibson, junior counsel; Kent Fields, senior deacon; Earl Elrod, junior deacon; Jackie Riley, senior steward; Wayne Ramsey, junior steward; Don Boone, chaplain; Jerry Roberts, marshal; Gene Newton, organist; Joe Devenport, scribe Ray Gordon, sentinel; Paul Nelson, orator; and Morris Williamson, almoner.

Minor Accident On Lubbock Highway

There were no injuries resulting from an accident about 8:30 o'clock yesterday morning when an automobile struck the rear of a pickup truck about half a mile north of here on the Lubbock highway.

Bill Zimmerman, highway patrolman who investigated, estimated damage to the two vehicles at $500.

The wreck occurred as Carl Ed Lucas, about 20, Nacogdoches, attempted a left turn into a private driveway from the highway, his 1951 Chevrolet pickup being struck from the rear by a 1949 Ford coach driven by Raymond Crouch, 27, Snyder.

Lucas was fined $14 in justice court when he pleaded guilty yesterday to a traffic violation charge of improperly turning by reason his vehicle was to the right of the pavement before he attempted the left turn.

Sparks Infant Buried Here This Morning

Funeral services were held at 10 o'clock this morning for the infant son of Mr. and Mrs. Richard E. Sparks, 317 Thirty-fourth Street, who died at 2 o'clock yesterday afternoon in the Battenfield Hospital.

The Rev. Warder K. Novak officiated in services, which were held in the chapel of Bolger Funeral Home, which was in charge of arrangements. Burial was in the Snyder Cemetery.

Survivors are the parents, one sister, Sharon Lyn Sparks; paternal grandfather, J. Frank Sparks of Eastland; and maternal grandparents, Mr. and Mrs. J. A. Brown of Eastland.

Blue whales are the largest of all whales and often exceed 100 feet in length.

Wolfe Studio Photograph)

The personalized Christmas card above is an example of the cards produced by Wolfe Studio & Camera Shop. Charlie Wolfe, owner, said the cards can be made either from photographs made in his studio or from snapshot negatives shot by the customer.

Horse Play Mixed In With Gun Play Helps Hospitals Get Along

COLUMBUS, Ohio (AP) — There have been some nutty doings in Ohio since the squirrel hunting season opened Sept. 14.

For example, there was the Ravenna man whose pet monkey escaped the day before the season opened. He received a call the day after he advertised for his pet in a local newspaper.

"Sorry, buddy," said the voice at the other end of the line. "I thought that was a funny-looking squirrel I shot."

Then there was the brawny hunter who was treated at a Youngstown hospital for squirrel bite.

But Don Mack, Ohio State Journal outdoors editor, thinks the best of all was the hunter who mistook his pal for a squirrel and let loose both barrels.

His friend, wounded but not too badly, fired back. Both ended up in the hospital.

Training Course At School Organized

The Industial Co-operative Training Course of the high school, headed by W. M. Mulkey, co-ordinator, yesterday organized its Vocational Industrial Club, according to its reporter, Earl Elrod.

Besides Elrod, officers elected were Reuben Reavis, president; Duane Hill, vice president; Vanita Jo Harris, secretary; Myrna Walker, treasurer; and Ronald Bratton, sergeant-at-arms.

The club also made plans for its first district meeting at McCamey Oct. 15. A group from here plans to attend.

SPIRIT EARLY

Picture Christmas Cards Readied At Studio Here

Cooler weather has reminded many persons that Christmas is only 79 days away.

One of those persons is Charlie Wolfe, owner of Wolfe Studio & Camera Shop, 1710 Twenty-fifth Street.

He has ordered and expects delivery this week of a Christmas tree for his studio to use in making photographic Christmas cards.

Wolfe stated that many persons expressed the desire for these type cards, but felt that pictures made last year, expecially of small babies were out of date for use this year.

"As a solution to this problem we are getting the Christmas spirit a little early," Wolfe said.

"Nearly everyone who hears the idea agrees that it's the answer to the problem of what picture to put on the cards. Most people are pleasantly surprised to find that photographic cards made from their negatives or snapshots cost very little," he said.

He said the prices are $9.95 per hundred, $5.50 for 50, and $2.95 for 25 cards. That price makes them cost only very little more than snapshots, and the price includes envelopes, he added.

In addition to getting the Christmas spirit in the photographic department of the firm, Wolfe is displaying a variety of Christmas spirit on the shelves of his camera shop department.

Notable among the new pieces of camera equipment in stock is a new Ditto "99" camera that is an automatic sequence camera which will shoot 35mm black and white or color pictures or slides of any quick actions—in rapid sequence.

The mechanism of the camera permits as many as 35 pictures to be snapped within seconds so that fast actions may be recorded for later reproduction on a screen or in pictures, he said.

Another new piece of equipment is a sensational three dimension attachment for Polaroid Land cameras that permits taking of 3-D pictures and viewing them in one minute. A special viewer is necessary for the pictures in the 3-D, but they can also be seen without the viewer in the usual two-dimension pictures, he said.

The woman of the Nigerian Yoruba tribe dress their hair elaborately and ornament their bodies.

The Yorubas were the most advanced tribe, socially and politically, when Europeans first went to Nigeria.

CALL US FOR—
• Commercial
• Industrial
• Oil Field
• Residential
WIRING
Fagan Electric
2505 Ave. N Phone 3-4961

Day Phone 3-6518
Night Phone 3-6518 or 3-3684
Canyon Electric Company
1919 26th Street
• Small Appliance Repairs
• Electrical Contracting
• Electrical Repairs
"Snyder's Complete Electrical Service"
Dick Watson Bill Mapes

For Courteous & Reliable
Real Estate SERVICE
Call Or See
Jack & Jack Realty
1921 26th Phone 3-3452
"Member Snyder Real Estate Board"

Television Towers
We Have A Portable Tower To Test For Necessary Height
We Build Them For You.
Call Us For Further Information.
WHITT'S WELDING SERVICE
Dial 3-4440

THE QUEEN DRIVE-IN
Triple AAA Root Beer In Frosted Mugs
Thickest Malts "EVER"
906 E. Hiway Phone 3-8941

BILL'S ROLLER RINK
SKATE FOR FUN AND HEALTH ON OUR BRAND NEW FLOOR
East 25th Phone 3-5314

EZ WAY LAUNDRY
SPECIALIZE IN WET WASH
ROUGH DRY — PICKUP AND DELIVERY
700 23rd Dial 3-9194

Everything For The Builder
LUMBER
ROOFING
TOOLS
LINOLEUM
Forrest BUILDERS SUPPLY

HARRIS PHARMACY
SNYDER REXALL STORE
• Leading Cosmetics in our Complete Cosmetic Bar
• Prescriptions Filled and Delivered Anywhere
• Complete Fountain Service
Everything You Need In Drugs and Sundries
PHONE 3-3261

Cosden Higher Octane Gasoline
Cosden Para-Fine Motor Oils
VEEDOL Motor Oils
Mansfield Tires and Tubes
At the Sign of The Cosden Traffic Cop
HIGHER COSDEN OCTANE
BASS OIL COMPANY
912 25th Cosden Jobber Snyder, Texas
2 Miles South On Big Spring Highway

Sta-Nu DRYCLEANER'S FINISHING PROCESS
ANY TYPE — ALTERATIONS or DYING
HATS FACTORY CLEANED, REBLOCKED
HIGHLAND PARK CLEANERS
Big Spring Hwy. 3-7261

GOOD BARBECUE
TRY SOME — YOU'LL AGREE IT'S THE BEST
HEAT CONTROLLED FRIED CHICKEN
CHUCK WAGON
25th Street & Ave. L Ph. 3-5152

EVERETT STUDIO
Featuring cool, comfortable Strobelights . . . Specializing in Glamour Portraits and Children Photography.
610 29th Street Dial 3-3957

GREEN'S CAFE
FOR THE BEST IN FINE EATS
1613 25th Dial 3-9295

CITY WASHATERIA
FINISH WORK A SPECIALTY
PICKUP & DELIVERY
2703 Ave. Q Dial 3-3932

LOCAL or Long Distance Moving
Dial 3—6791 Day or Night
McAlister Transfer & Storage

Necchi
Sales Rent Machines Repairs
KIRBY VACUUM CLEANERS
NORGE APPLIANCES
HALE'S SEWING MACHINE EXCHANGE
DIAL 4-4381 2506 AVENUE F

SNYDER STEAM LAUNDRY AND DRY CLEANERS
WE GIVE S&H STAMPS
1401 26th Dial 3-3681

COMPLETE AUTO UPHOLSTERY AND POLISH SERVICE
Ming Plate Polish Franchise
Ming Magnifies and preserves car beauty
HOWARD'S TRIM SHOP
210 East Highway——Phone 3-4481

FAST, EFFICIENT
TV and Radio Service
All Parts and Labor Guaranteed.
APPLIANCE REPAIR
Ed's Radio & TV Service
At Howard's Trim Shop
210 East Highway
Phone 3-4481

M&M RADIO & ELECTRIC
FREE ESTIMATES ON ALL ELECTRICAL APPLIANCE REPAIRS
DIAL 3-3793

CONTELLA'S CAFE
Featuring The Best In
HOME MADE PIES AND FRIED CHICKEN
2511 Ave. F Dial 3-9103

WOLFE STUDIO AND CAMERA SHOP
PORTRAITS — COMMERCIAL PHOTOGRAPHY
All Types Photographic Equipment—Movie and Still Movie Projectors For Rent

Competent Registered Pharmacist
To Serve You
SNYDER DRUGS
West Side Of Square Phone 3-3451

PLUMBING SERVICE AND REPAIRS
Contracting Heating And Plumbing
CITY PLUMBING & SUPPLY
1801 Avenue S Phone 3-6364

COLLEY'S SERVICE STATION
2411 25th Dial 3-5512

Your Purina Dealer
HAS A COMPLETE LINE FOR PURINA CHOWS
FOR —
• Stock • Poultry
• Dogs • Rabbits
CLARK FEED & SEED
1607 25th St. Phone 3-6691

WHY NOT PUT YOUR PRODUCT IN THE SHOW WINDOW? THE SNYDER DAILY NEWS IS THE

SHOW WINDOW OF SCURRY COUNTY — Over 6,000 People Look In This "Show Window" Each Day

ANNOUNCEMENTS A

LOST AND FOUND A-4

Lost: Small black female dog. Half water spaniel and half skipperkey. Reward. Mrs. J. P. Billingsley, Jr. Dial 3-6368.

$20.00 reward to person who found ladies watch in Harris Drug. Dial 3-3059.

AUTOMOBILES B

TRAILERS B-3

1950 Trailer house with air conditioner for sale. See to appreciate. 3709 Noble Drive.

18 foot trailer house for sale. Sleeps four. Very cheap. Dial 3-4975.

Hansen Trailer Sales

53-27' Prairie Schooner-one year discount; Two-bedroom home for sale or rent; 48 Pontiac Convertible; Slightly used furniture.

We trade for furniture, homes, cars, trailers, etc.

Low Rate Bank Financing

Lamesa Highway Dial 3-6513

TAMALES!

In the shuck gives best flavor. 75 per cent meat. Smack your lips and come to 2508 Ave W.

BUSINESS OPP. C

A BUSINESS OF YOUR OWN
WITH A MONEY BACK GUARANTEE

$895 investment gives you your own independent business operating a route of new money-making 5c dispensers handling new fast-moving confections in drug stores, cafes, clubs, bus depots, etc. Route set up for you by our experts. You must have car, references and $895 which is protected by an ironclad 100% Money-Back Guarantee. Devoting a few of your spare hours each week you earn up to $80.00 weekly spare time, full time more. Liberal financing assistance to aid expansion. For personal interview write giving phone number and address to Box D-1, % Snyder Daily News, Snyder, Texas.

BUSINESS SERVICES D

MISCELLANEOUS D-26

Call O. C. Floyd for any concrete or tile work. No job too small. Dial 3-7284.

TAMALES

We buys a dozen. Unsurpassed for flavor, cleanliness and food element. 2508 Ave. W.

EMPLOYMENT E

HELP WANTED, MALE E-1

OIL FIELD WELDERS wanted to operate portable welding trucks at $2.00 per hour and $3.00 for overtime. Only dependable welders apply, please. Write or call Buck's Welding Shop, P.O. Box 563, Kingsville, Texas.

WANTED!

BOYS, 12 to 14 years of age for Route carrier salesmen. Apply in person to Circulation Department Snyder Daily News.

WANTED!

BOYS, 9 to 12 years old for street sales Circulation Department, Snyder Daily News. Apply in person.

WANTED — Oil field service men and others to register for FREE employment service. It's free to everybody but tenants in our courts get first chance at every job, thus make enough EXTRA money to pay their rent. All our modern 17 cabins have private bath, air conditioning, kitchenette, new electric refrigerators, so why not live here where you make more money?

CABIN COURT
Lamesa Highway — Phone 3-6246

OPENING —

for aggressive, hard working young man. Must be honest and dependable. Hospitalization, free life insurance. Paid vacation. Good opportunity for right man. Apply

JOHNSON NEWS AGENCY
900 East Indiana, Midland, Texas or call 2-2812.

HELP WANTED, FEMALE E-2

Woman to learn women's page writing. Must be excellent in English and grammar. Don't apply unless you have some college. See Houston Harte at Snyder Daily News after 2:00 p.m.

SALESMEN, AGENTS E-4

MEN ATTENTION: Did you know that over 15,000 men have found a Watkins Route a wonderful business of their own. We have openings for two men. Write for interview. R. M. Barrington, Box 972, Abilene, Texas.

INSTRUCTION F

HANDS TIED?

Because You lack a HIGH SCHOOL DIPLOMA

If you are 16 or over and didn't finish High School, you can earn a Diploma at HOME in your spare time. Our graduates have entered over 500 different colleges and universities.

Established 1897
American School
O. C. Todd
2401 — 29th
Lubbock, Texas

Send me your free 44-page High School Booklet.

Name .....
Address .....
City ..... Age .....

Your own newspaper — The Snyder Daily News. For carrier delivery call 3-7285.

FINANCIAL G

INSURANCE G-3

Auto liability, $6.95 quarterly and up. Bookkeeping and telephone answering service. Donner Insurance Agency. Call 3-6063.

WOMEN'S COLUMN H

CHILD CARE H-3

Care for your children, day and night. Free Transportation. Mrs. J. C. Beavers, 501 - 25th Street. Phone 3-3035.

Bring your children to Mom Ivison. 1111 - 24th Street. Dial 3-4100.

Child care in your home nights. Mrs. Johnson, 808 - 23rd. Dial 3-3018.

Will care for your children day or night. Mrs. Bama Davis. 601 29th Street. Phone 3-5603.

TAMALES

Made by an American woman, specialist in Mexican food. 65c dozen. 2508 Ave W.

LAUNDRY SERVICE H-5

Wanted: Ironing to do in my home.-Reasonable. 117 East 26th. Dial 3-5676.

Will do ironing in my home. 2705 Ave. H. Dial 3-5550.

MISCELLANEOUS H-7

For your Stanley Home Products and demonstrations, contact Mrs. W. T. Tubb, Your Stanely Dealer. Dial 3-4307.

FARMER'S EXCHANGE J

FARM EQUIPMENT J-1

1948 W C Allis-Chalmer with skip-row equipment for sale or trade on M Farmall. Albert J. Kuss, Jr., Route 2, Hermleigh.

FARM SERVICE J-5

CUSTOM PLOWING — One-way, Tandem Disc, Grain Drill. O. B. Parks, 3-4094, four miles out Old Post Road.

MISCELLANEOUS J-6

WANTED TO LEASE OR RENT

Any amount of farm land for the coming year. Plenty of equipment and know how to do the job. Contact Truitt Carter at Carter's Liquidation and Salvage. Phone 3-3303 or 3-7228.

MERCHANDISE K

BUILDING MATERIAL K-1

PAY CASH and save

2x4 and 2x6 8 ft. through 20 ft....	6.50
1x8 & 1x12 Sheathing Dry Pine	6.75
Corrugated Iron 29 Gauge	8.95
Cedar Shingles Red Label	7.50
Asbestos Siding Sub Grade	6.95
24x24 3-Light Window Unit	9.45
210 lb. Composition Shingles	6.95
15 Lb. Asphalt Felt	2.61
3-8x6-8 Gum Slab Doors	9.19
3-0x6-8 Gum Slab Doors, Grade A	7.95

VEAZEY CASH LUMBER CO.
1 Mile West On Lamesa Highway
PHONE 3-6812

DOGS, PETS, ETC. K-3

AKC Registered Pekingese puppies for sale. 706 30th. Street. Dial 3-6856.

HOUSEHOLD GOODS K-4

Bargains in bedroom suites and refrigerators. We buy and sell used furniture. Giles Swap Shop. 2012 Avenue S. Dial 3-6552.

NEW AND USED FURNITURE BARGAINS

Town and Country

2403 - 25th — Phone 3-3362

Lamesa Highway

EVERY DAY BARGAINS!

9x12 Linoleum Rugs — only $4.95

WE BUY & SELL ANYTHING OF VALUE "LET'S TRADE."
YEAGER SALVAGE COMPANY
2108 Ave. "T"
Phone - 3-6181

Repossed Singer Electric Sewing Machine $99.50—Terms.

Singer Sewing Machine Company
159 Walnut
COLORADO CITY, TEXAS

SEE

Town and Country Jr.

2405 Ave "X" for your furniture repairs and refinishing. Also used furniture and used appliances.

Roll-a-way beds ..... $39.95 up

New solid maple and oak bedroom suites ..... $79.50 up

....FOUR WAYS TO BUY
Cash—Charge—Lay-away—Terms

Dial 3-3362

Snyder's wildest trader wants furniture, coolers, etc. Quick deals, bargain prices. Post Office Swap Shop. 2301 Avenue R. Dial 3-6122.

RADIOS - SERVICE K-7

FOR GUARANTEED RADIO SERVICE
Expert Radio and Television Sales & Service
M & M ELECTRIC
1005 - 25th
Dial 3-3793

MISCELLANEOUS K-11

For Sale: Caterpillar Bulldozer D-4. Excellent condition. 2003 Avenue T.

Water Well Pipe
all sizes
Snyder Pipe and Supply
Post Highway Phone 3-6113

RENTALS L

BEDROOM L-1

Nice bedrooms for men with adjoining bath. Lots of parking-in space. 1306-31st. street.

FURNISHED APARTMENTS L-3

Three-room furnished apartment. Apply 2608 Avenue U.

Three rooms and bath furnished apartment. Close in. Nice for working couple. See at 2707 Ave. R.

Furnished duplex. Three rooms and bath. $65.00 per month. Contact 610 32nd. Apartment one.

Furnished three-room apartment, private bath, air conditioned. Couple only. Close in. No pets. 1311-35th.

Two and three room furnished apartments for rent. B. H. Moffett, 1608-37th. street.

Nice modern three room furnished apartment. Private bath. Bills paid. School bus by the door. Childers Real Estate, Ave R and Smith, Greenhill Addition. Dial 3-3320.

Modern apartment, private bath, refrigerated air conditioner and garage. $7.00 per week — up. Nesbit Motel, Lamesa Highway.

Nice three room furnished garage apartment. Bills paid. Dial 3-4874.

SMITH MOTEL: Kitchenette and Bedrooms Daily and weekly rates. East Highway Dial 3-6463.

Two and three room furnished apartments and houses. Clean and reasonable. 1812 Ave. T. Dial 3-6653.

WE HAVE
two to three room furnished or unfurnished apartment.
Bills paid.
JACK&JACK REALTY
1921 - 26th Street
Dial 3-3452

SNYDER'S FINEST

Two-bedroom furnished or unfurnished apartments. Laundry Service.

$62.50—up

WAYMAR APARTMENTS
Office at 1910 Coleman
Dial 3-6942

Two-room furnished apartment, private bath. Newly decorated, 1207 26th Street. Dial 3-3696.

BROWN'S COURTS—APTS.
1207 - 26th STREET
Telephones — Bills Paid

FURNISHED & UNFURNISHED APARTMENTS

All tile . . . 360 ft. floor space each. Private baths; All bills paid. 81 foot building.

VERY NICE!!!

Come and see them and you will want to move in.

THORNTON APTS.
Merrill Ave. Bootheland Addition

UNFURNISHED APTS. L-4

Unfurnished, newly decorated three room and bath duplex apartment. Mrs. W. R. Bell, Sr. Dial 3-6604.

FOR RENT
ONE & TWO BEDROOM APARTMENTS
Bills Paid.
Four blocks from square—two blocks from Furr Food Store.
2705 Ave. O.
DIAL 3-5174

RENTALS L

UNFURNISHED APTS. L-4

Two unfurnished apartments. One upstairs, one downstairs of Duplex. Three rooms and bath. Nice apartments, good location. To see, Dial 3-5426 or 3-6436.

FURNISHED HOUSES L-5

Furnished four rooms and bath. Call between 8:00 a.m. and 6:00 p.m. 7th and Ave Q.

Furnished two-bedroom duplex, large closets, good refrigerator, and carpeted. $65 month, you pay bills. See - at 508 33rd. Apply Town and Country, 2403 -25th or call 3-3362 days or 3-3308 evenings.

Five-room and bath furnished house. Newly decorated and new furniture. Three miles north of Union. Call 3-3635. S. D. Hays.

Neat two-room furnished house, private bath. Bills paid. Avenue N and O'Neil. Dial 3-3620.

Nice three-room furnished house with bath, air conditioned. Close in to schools. 1412 30th. Street.

NICE! Two-room furnished house, private bath. Bills paid. Inquire 316 E. 26th Street.

Two-room and bath furnished house. One block East of Canyon Drive-In on Big Spring highway.

Four-room house. Furnished or unfurnished. Fenced yard. Convenient to North Elementary school. Three miles on Lubbock highway. Dial 3-3777.

For Rent: Furnished house, three-rooms and bath. Bills paid. Clairemont Road. Dial 3-6171, 3-6308.

Real nice four-room and bath furnished pink stucco house for rent. $60.00 monthly. One and one-half miles West of airport. H. G. Moore.

Two-room and bath nicely furnished house. Neat and clean. Air conditioned. 700 19th.

Furnished house for rent. $60.00 monthly, water paid. 1612 Ave -I. Dial 3-6834 after 5:00 P.M.

Furnished three room and bath. Two miles out on Lamesa Highway. One block North and One block West of the Chemical Process Company, in the McCowen Addition. $50.00. Apply first house East.

Cheap Rent! Furnished two rooms, private bath. Bills paid. $9.00 per week. 2205 - 21st. Dial 3-3845.

Small private bath electric refrigeration. Just past night club. Lubbock Highway $10.00 weekly. Willingham's.

HOUSES
Furnished and Unfurnished
BILLS PAID
Children Welcome
Herman L. Deere
1810 Avenue O
Phone 3-6576

UNFURN. HOUSES L-6

Unfurnished houses, two nice three-room and baths, near schools. $35.00 and $40.00. See Buel Turner at Gulf Station on Post highway.

For Rent: Four-room and bath; also three room and bath unfurnished houses. Dial 3-3397.

Two-bedroom unfurnished house with garage. 2710 Ave. S. Apply at Lad & Lassie Shop.

Two large rooms and bath, unfurnished house. Three miles on Clairemont Road. Dial 3-3138.

Two-bedroom unfurnished house for rent. 708 30th. Dial 3-4886.

MISC. FOR RENT L-7

Frontier Rooms and Trailer Courts

under new management. Adjoining Piggly Wiggly. Convenient to shopping center.

2508 Avenue W

Carter's Liquidation and Salvage Co.

We buy, sell or trade used furniture, tools, of all kinds.

Used clothes of all kinds.

Groceries, pipe connections or what have you.

We will pay you cash for surplus or close out stocks of groceries, furniture and etc.

Phone 3-3303 or 3-7228
401½ East Highway

A-1 A-1 A-1

YOU GET TOP - DOLLAR VALUE — HERE!

1948 Mercury Convertible, radio, heater, white wall tires, a cream puff.

1950 Ford Tudor Custom, radio, heater, white wall tires, seat covers, bronze finish, this car is extra clean, mechanically sound.

1951 Ford Deluxe Tudor, radio, heater, seat covers.

1947 Chevrolet Fleetline 2-Door, radio, heater, white wall tires, seat covers. Cleanest '47 in Texas.

1948 Desoto Club Coupe

1940 Ford Fordor, cheap transportation

Wade PIPKIN Motors
"THE" Ford Dealer Of West Texas
Dial 3-6351 1615 26th St.

Ford Ford Ford Ford

RENTALS L

WANTED TO RENT L-8

Wanted to Rent: Nice three-room apartment or house, furnished, in good location. Couple. Dial 3-5758.

REAL ESTATE M

HOUSES FOR SALE M-2

FOR SNYDER'S BEST

Listings on residential and business properties.

See

GEO. J. & LYDIA WEBB

Manhattan Hotel or call
3-5171 or 3-6508

DON'T OVERLOOK

This three-bedroom home on corner lot with large laundry room. Attached garage, on payment. The very best of construction. Convenient to schools, town, and churches.

Modern three-room home on pavement. $500.00 cash and owner will carry balance. Total price $2,750-.00. Immediate possession.

A Real buy in this large two-bedroom rock home on corner lot 150x150. On paved street and close to schools and town.

PINNELL REALTY CO.
FHA-Conventional Loans
1712-25th.
3-5912 3-4829 3-4369

SACRIFICE

Nice three bedroom home in Highland Park. Corner lot. Newly repainted. Located at 3818 Highland Drive. Party already out of town.

CALL 3-3451—GILBERT FOR APPOINTMENT

TAMALES

Grade A ingredients only. Made by American specialist. Unsurpassed in quality. Come and get them. Cheaper by the gross. 2508 Ave W.

REAL ESTATE M

HOUSES FOR SALE M-2

Two-bedroom home for sale. Small down payment; also practically new piano cheap. 1204 - 19th. street.

ONE OF SNYDER'S BEST BUYS
For Sale By Owner

COMFORTABLE and Spacious three-bedroom, den, large living room, kitchen, only three and a half years old. T. V. mast and antenna. Air conditioner. See this home Sundays or after 4 p.m. week-days.

$9,500
See at 116 - 24th.

CAUTION
SINGER sells its machines ONLY through SINGER SEWING CENTERS identified by the famous Red "S" on the window NEVER through dealers or department stores.

Stager Sewing Machine Co.
Phone 360 159 Walnut
Colorado City

Expert Service On All Type Adding Machines and Typewriters

Put Your Machine In A-1 Condition Now. Reasonable Rates.

TIMES PRINTING CO.
1907 25th Street
Phone 3-7202

REAL ESTATE M

HOUSES FOR SALE M-2

Two bedroom home, Highland Park. Carpeted throughout, fenced backyard, central heating, garbage disposal. Jack Ohanson, 3742 Dalton Drive. Dial 3-3934.

$2,250.00 DOWN
BUY
Three-bedroom Home in TOWLE PLACE
Call
Herbert Feather
3-5486

REAL ESTATE M

LOTS FOR SALE M-4

RESIDENTIAL LOTS

near new High School. Streets paved. $1,250.00 for corners — $1,000.00 for inside lots. Special prices on groups.

H & H DEVELOPMENT
508 East Highway
Dial—3-4451——3-6683

For Quick Sale At A Bargain

Leaving town, will sell 50x200 foot lot with Four-room house with garage and Plounder room. Gravel driveway, fenced yard. Will take trailer house and cash for my equity. Dial 3-5271.

VIRGIL DAY PLUMBING
Big Spring Highway Next To Drive-In Theatre

Rates On Snyder Daily News Classified Word Ads:

One day	.05 Per Word
Three Days	.12 Per Word
Six days	.18 Per Word
Each day following	.01 Increase

15 word minimum rate

Space ads	.84 per inch per insertion

EARNED RATES

Three days	.75 per inch per insertion
Five days	.70 per inch per insertion

MONTHLY EARNED RATE
For 15 words at 26 issues per month, Total $5.70
Capitals, and type larger than agate at double

WORD AD DEADLINES

Weekdays	5 p.m.
For Sundays	12 Saturday

RULES

The publishers reserve the right to correctly classify all advertising, to edit any copy deemed objectionable for any reason and reserve the right to accept advertising only on a cash-in-advance basis. Some ads are charged to phone owners, purely as an accommodation and payment is due immediately upon publication. Some types of ads are not charged under any circumstances but must be strictly cash-in-advance.

Thank You Snyder . . .

We Wish To Thank You For The Great Response Shown During Our "MAKE YOUR OWN DEAL" Sale Last Friday and Saturday — We Are Very Glad It Rained and Hope There Is More To Come — — — But Due To The Weather We Feel Some Of You May Have Missed A Chance At A Great New Car Buy.

So We Are Going To Continue This

"MAKE YOUR OWN DEAL SALE"

The Rest Of This Week!

REMEMBER You Write Your Own Deal —

Yes, You Simply Come In, Make An Offer, Deduct The Value Of Your Car From The New Lincoln Or Mercury Price And If We "OK" The Deal You've Got Yourself An Automobile! Yes, You Appraise Your Own Car's Value And We Supply New Car Prices Plus Accessory List. NO GIMMICKS! NO CURVES! NO CRINKS!

NO REASONABLE OFFER REFUSED!

A Nice Selection Of New 1953 Mercurys To Choose From!

WAYNE SMITH MOTORS

"YOUR LINCOLN-MERCURY DEALER"

508 East Highway Snyder, Texas Phone 3-4392

NEW COMMANDER

Gen. John Hull (right), new United Nations commander in the Far East, salutes with Gen. Mark Clark, the man he succeeds, during an honor guard review at the Seoul, Korea, city airport. Clark and Hull toured Korea as Hull looked over his new post. Gen. Clark warned the troops to be ready for anything. He said, "We don't trust these people up north."

Zahedi Claims Reds Almost Took Over Iran

WASHINGTON (AP)—Premier Fazollah Zahedi of Iran says the Communists came "very near" taking over his country, but that now the Red threat is "not at all" grave.

"We are determined to keep them quiet and avoid any possible danger," Zahedi said. "We are trying to break up their organizations .... The extent they claimed to have infiltrated (the government) has never been true. But, if we had waited longer to change, there is no doubt that their claim would have been realized."

Zahedi was interviewed, in Tehran, by a representative of U. S. News and World Report, a news magazine published here. The interview was published Monday.

Zahedi became premier in August in a coup which deposed Mohammed Mossadegh, who had defied an order by Shah Mohammed Reza Pahlevi ousting him from the premiership and naming Zahedi in his place. It was announced in Tehran yesterday that Mossadegh will be tried on a charge of trying to overthrow the Iranian monarchy. Conviction could result in the death sentence.

Zahedi was asked "how large a mess" he inherited from Mossadegh, and he replied:

"It's very difficult even to imagine, especially on the economic and financial side. It is extremely difficult to describe how much of a mess he left. The main reason was his lack of knowledge of the real situation existing in the country and his inability to maintain control ...

"There is no doubt that he set us back very much in the economic, financial and political fields .... In foreign relations he had no policy and created ill feeling among foreign countries."

Funny Burglar Keeps Denver Police Alert

DENVER (AP)—Denver police are seeking a burglar with a sense of humor.

Detective Cornelius Wykstra said a house prowler has struck three times in the last two weeks, taking jewelry and money.

The first time he got $300 and a $250 watch, but left the watch hidden under a bed.

Next time it was $130 in small change and $150 in jewelry. The jewelry was found later—under a bed.

When a third complaint came in, reporting the theft of $20 and $155 in jewelry, Wykstra said it was probably the same thief and advised the victim to search the house.

The jewelry should be there somewhere, he said.

Rude Awakening In Car

DENVER (AP)— A. Baker, San Diego Navy man, told police he awoke from a nap in his car yesterday to find two strangers driving him up the street. When they left, they took his billfold and $9.

Many of the most civilized countries of the world have death rates of around 10 per thousand per year, but are expected to have slowly rising death rates in the years to come as death takes an increasing toll in the aging populations.

Quadruplets Make 12 For Grandmother, 38

SYDNEY, Australia (AP) — Mrs. Ethel Hudson, a 38-year-old grandmother, gave birth to quadruplets today. The latest arrivals—a boy and three girls—gave her a round dozen children.

Authorities at the Gilgandra Hospital, 326 miles northwest of Sydney, said the births were normal and mother and babies were doing well. Arriving over a 3½-hour period, the babies weighed between 2 pounds 13 ounces (the boy) and 3 pounds 13.

Mrs. Hudson had expected twins. The family has been living in two tents two miles out of Gilgandra.

"I suppose I'll have to buy another tent," said the father, E. R. Hudson, a 40-year-old farming contractor.

Would Outlaw Reds

PORTSMOUTH, Va. (AP) — Sen. Charles E. Potter (R-Mich) last night urged that the Communist party be outlawed in the United States. He spoke before the Portsmouth Executives Club.

Snyder Insurance Agency
WAYNE BOREN CLYDE HALL
COMPLETE INSURANCE SERVICE
1820 26th Street Phone 3-3163
P. O. Box 527 Snyder, Texas

REAL ESTATE LOANS
Commitments Made In Our Office and Approvals Issued
Loans Made To
BUY — BUILD — IMPROVE — OR REFINANCE
FHA — GI — CONVENTIONAL LOANS
LOWEST RATES — PROMPT SERVICE
Milburn Mortgage Corp.
3333 Avenue S Dial 3-6212

ALPHABET
BUSINESS SERVICE
Who Sells What & Where Is He?

BUILDERS HARDWARE & MATERIAL
—From foundation to paint Forrest Builders Supply Company sells everything you need. Dial 3-3301.
—We have a complete line of lumber and building supplies. Wholesale and retail. Walker Sales Lumber and Supply. Phone 3-5702.

BUTANE
—Call Scurry Butane Company, 3-3721 for prompt gas delivery. Sales & services domestic & commercial appliances.

FLOWERS
Fresh Flowers for all occasions. We telegraph flowers anywhere. Bell's Flower Shop. Dial 3-4651.

FURNITURE
—Frigidaire refrigerators, washers, ironers. Also large selection of quality furniture at King & Brown.

INSURANCE
—Hugh Boren & Sons are dependable and experienced. Insurance • Real Estate Loans • Oil. Dial 3-3601.
—The Deffebach Agency can service any type of Insurance for you. Come in for advice. Dial 3-5611.

* The way to the Fair is in the Air!
fly PIONEER to the STATE FAIR in Dallas!
WRAP UP YOUR TRIP IN ONE PIONEER PACKAGE OF FUN!
Exciting Ethel Merman Show.
Extraordinary "Ice Cycles of 1954".
Top football in the Cotton Bowl
This year let Pioneer be your flying host to the Fair.
At the Fair you'll want to see the many exciting shows and events scheduled. Pioneer will get seats, plus a gate pass to the Fair with your flight ticket to Dallas.
MAKE YOUR PLANS NOW ... the earliest requests will get the best seats.
Call 3-3711 For Flight and Fair Ticket Reservations
PIONEER Air Lines
Timed by BAYLOR WATCHES

Shop Around on Wednesday
Try SUNBEAM and SAVE
Save On Low Prices and Get Premiums, Too

10 LBS. PURASNOW FLOUR 75c
ADMIRATION COFFEE LB. TIN 83c
BORDEN'S BISCUITS Can 10c
GOOCH'S READY TO EAT Picnic Hams LB. 49c
FRESH DRESSED, No. 1 FRYERS POUND 49c
HICKORY HOUSE SAUSAGE LB. ROLL 29c
Sunbeam Cash FOOD
RED Potatoes LB. 5c
YAMS LB. 5c

from FIRST SLICE.....to LAST!