Member of Associated Press—Day and Night Leased Wire Service

TODAY'S NEWS

—and tomorrow's views in The Journal, a paper for people who think!

LUBBOCK DAILY JOURNAL

WEATHER

WEST TEXAS: Colder except in extreme north portion. Complete report on page 8.

VOL. 5, NO. 112 | 12 PAGES | LUBBOCK, TEXAS, "THE HUB OF THE PLAINS" | THURSDAY, FEBRUARY 13, 1930 | (AP) MEANS "BY ASSOCIATED PRESS"

SENATE OK'S SUMMER SCHOOL BILL

'Big Shot' Gangsters Are Held

CHICAGO CONTINUES IN CLEAN-UP OF CRIME; 2,500 ARRESTED

(By The Associated Press)

CHICAGO, Feb. 13. — Seven "Big Shot" gangsters, found behind the drawn shades of a room in which not long ago two others were murdered, were held to the grand jury today as gunmen.

Altogether, police took 425 prisoners yesterday, bringing their "crime drive" total for the five days to more than 2,500; but the seven found in the dingy second floor restaurant were regarded by police as the most important of all.

In presenting them at last night's "showup," at which suspects are paraded across a small stage before the victims of recent crimes, chief of detectives Egan said:

"Their names would grace a penitentiary roster or a hangman's warrant. They are of the O'Donnell Gang."

Two of them were O'Donnell brothers, Myles and Bernard. (There is a third and better known O'Donnell, called "Klondyke.") There was "Three-fingered Jack" White, once convicted of murder; George (Red) Barker, known as a labor terrorist and once charged with murder; Mike Quirk, Edward Sirnek and John O'Connor.

With the seven was arrested Frank Lacey, concerning whom police have no previous information.

Five minutes after the "pinch," eight lawyers were demanding that the men be promptly booked so bail could be arranged and the men freed. They were successful only in the case of Myles O'Donnell, whom they represented as "a dying man."

BROWNFIELD HOLDS FETE

ANNUAL BANQUET HELD LAST NIGHT; GROWTH OF CITY CITED

BY J. E. SHELTON
(Special Correspondent)

BROWNFIELD, Feb. 13—The annual meeting of the Brownfield Chamber of Commerce was held at Hotel Brownfield last night with a large attendance. The principal address of the evening was represented by the president's annual message being delivered by Morgan L. Copeland, who has served in this capacity for a number of years.

His address dealt with the growth and development of this section for the past few years, the various lines of industry, the livestock and agricultural progress and the accomplishments of the organization.

Secretary Reports

The secretary's report of the past year's work having been previously compiled and mailed to the membership by J. E. Shelton, who has served as secretary for a number of years, and no further reference was made to it in the meeting. It was a comprehensive report and reflected much activity on behalf of the organization.

Negro Sermon Given

Mrs. E. V. May delivered a negro sermon which was the treat of the evening. W. R. McDuffie addressed the assembly on the relative importance of chamber of commerce work. Judge H. R. Winston spoke on "The Chamber of Commerce as the Community's Work Shop." Will Ward, West Texas cotton man, spoke along the lines of a cooperative movement toward high grade cotton seed in order to improve cotton staples in this section. Roy Davis, county agent of Terry

(Turn to Page 11, Column 2, Please)

Building Permit Is Issued To Pinkston

Lubbock's building valuations for month were increased to $104,- representing 12 permits, with issuance this morning of a permit for erection of a $1,200 frame stucco residence for J. W. Pinkston.

The dwelling will be located at 2 Main. G. E. Walker is contractor.

Valuations for the year are $194,- for 36 permits.

TERRELL HEARING SET MONDAY

COMPTROLLER DRAWS BLOOD IN FIRST MIX

DEFENSE SUCCEEDS IN POSTPONEMENT PLEAS MADE TO HOUSE

(By The Associated Press)

AUSTIN, Feb. 13.—Taking of testimony on charges preferred against Comptroller S. H. Terrell before the House of Representatives will not start until Monday. The House, sitting as a Committee of the Whole, granted a postponement until then on request of attorneys for Terrell.

Addressing the committee, former State Senator T. H. McGregor, representing the respondent, declared that the comptroller's department was now being audited by public accountants, and it was desired to await completion of the work before starting to meet the charges preferred in the house. He said many of the items complained of in the state auditor's report as "unsatisfactorily accounted for" had been cleaned up.

Set Near Close

Postponement until Saturday was requested by attorneys for a quorum then and suggested a continuance until Monday, next to the last day of this special session of the legislature.

"We have no disposition to unnecessarily delay this hearing," McGregor said. "But we do not feel justified in sacrificing the right of Comptroller Terrell to expedition."

He pointed out that the charges had not been definitely preferred until Tuesday and declared that the house should not "crowd us into it."

Involves Big Field

"A person charged with a felony has at least two days in which to respond," he said. "This proceeding will involve the handling of thousands of documents, hundreds of thousands of accounts and millions of dollars.

"Mr. Terrell had previous to the filing of these charges employed public accountants to check the accounts of his department and we

(Turn to Page 12, Column 1, Please)

Allen To Represent City Of Amarillo

H. L. Allen, former president of the Lubbock Board of City Development, will represent this city tonight at the annual banquet of the Amarillo Chamber of Commerce, to be held at 6:30 o'clock.

R. E. Townsend, assistant manager of the Amarillo Chamber of Commerce, extended an invitation for Lubbock to have a representative at the meeting.

PRISON DICTATOR

★ ★ ★

If there's another mutiny in the Colorado state penitentiary you can blame Colonel Patrick J. Hamrock, shown below. He says so himself. Colonel Hamrock has just been named "military dictator" of the prison by the state in a drastic effort to bring peace to the revolt-torn institution.

APPROVAL OF HUGHES SAID NOT ASSURED

MUSCLE SHOALS GHOST DRAGGED INTO CASE BEFORE SENATE

(By The Associated Press)

WASHINGTON, Feb. 13—Confirmation of Charles Evans Hughes as Chief Justice of the United States by the Senate went into the doubtful stage today as his friends conceded "big inroads" by the opposition over night.

Testimony that Mr. Hughes drew up the proposed contract whereby Muscle Shoals would be turned over to the American Cyanamid company, was presented today to the Senate Lobby committee.

Senator Watson of Indiana, republican leader, predicted a margin of 17 votes for the nominee as the fourth day of debate was resumed with Senators Glass, democrat, Virginia, and Nye, republican, South Dakota, carrying on the attack against Hughes.

Others Are Busy

Others who were busy checking the situation agreed there was beginning to be doubt on the outcome with decision depending on the final attitude of the democrats.

Senator Norris, republican, Nebraska, who opened the attack on Hughes on Monday, said "he will be

(Turn To Page 11, Column 4, Please)

Benson Out For City Commission

LOCAL AUTO DEALER TO SEEK POST VACATED BY A. V. WEAVER

George E. Benson, long time Lubbock resident and engaged in the motor car business here, will be a candidate for the city commission in the forthcoming municipal elections, set for April 1st, he said here today. Mr. Benson has filed for the post now held by A. V. Weaver, commissioner of streets and alleys. Mr. Weaver will not run for reelection, he has announced.

Mr. Benson has been prominent in business circles of Lubbock for the past decade and during the last several years has been closely identified with civic enterprizes of the Rotary club, of which he is a member and of the Board of City Development. He is accredited with being largely responsible for the success of the municipal airport project thus far and is in close touch with aviation advancement in this area as a member of the West Texas Chamber of Commerce aviation committee.

Offers No Reforms

"I have no reforms to offer, no 'pet projects' to push but if I am elected to the vacant commissionership I expect to help give the city a business administration," he said.

Mr. Benson has not held official position here before but four years ago was a candidate for the position he filed for today. His announcement fills the city filings, one man having announced for each of the open places. J. H. Hankins, present utilities commissioner, has announced for re-election and Jerry J. Clements has announced his candidacy for the mayoralty, the present incumbent, Harley D. Woods, having decided to retire from public office at the end of his first term.

Two Hold Over

Two other commission posts, held by D. N. Leaverton in charge of fire and police, and John F. Bacon, in charge of finance, are holdovers for

(Turn to Page 11, Column 5, Please)

REDUCE BONDS IN SIX CASES AGAINST POPE

EX-BANKER LIKELY TO FURNISH BAIL, IS INDICATION

(Special to The Journal)

POST, Garza County, Feb. 13.—Six bonds, of $10,000 each and covering charges of acceptance of deposits in a bank he is alleged to have known was unstable, were reduced here today when attorneys for the state and counsel for J. M. Pope, former Southland banker, reached an agreement.

Each of the six bonds was reduced from $10,000 to $2,000 and indications were here this afternoon that Pope would make bond upon signatures of citizens of Lamb county, where he has resided for some years.

Under One Bond

Prior to his arrest upon the six charges covering deposits, Pope was free under a $7,500 bond, charged with theft by bailee. The bank of Southland, which he operated for several months last fall, closed on December 2 and Pope, former Littlefield resident, was 'missing' for a period of one month.

Attorneys in the case reached an agreement after Pope's counsel had filed habeas corpus proceedings in district court here.

TWO NATIONS ACCEPT PLAN

JAPAN AND FRANCE ARE WILLING TO ADOPT NAVAL PROGRAM

(By Associated Press)

LONDON, Feb. 13.—The Japanese delegation in a statement this afternoon, declared Japan was ready to accept a holiday in battleship construction until 1936, to reduce the tonnage of battleships to 25,-

LONDON, Feb. 13. (AP)—The French delegation this afternoon announced its willingness to accept a naval program running from 1930 until 1936, establishing a fleet by December 31, 1936, aggregating 724,479 English tons.

000 tons and to reduce the maximum calibre of guns to 14 inches.

The statement, which had been eagerly awaited in view of the British and American announcement of naval aims, said Japan also was ready to agree to the prolongation of the life of battleships from twenty years to twenty-six years.

Japan attaches special importance to cruisers armed with 8 inch guns and wishes to maintain "the minimum force sufficient for the needs of national defense taking its consideration the forces possessed by other powers."

The maxmium tonnage of 6 inch gun cruisers should be from 7,000 to 7,500 tons and that of flotilla leaders and destroyers should be adequately limited, the statement said.

The age limit of cruisers was suggested at twenty years and that of destroyers at ixteen years.

Noah Beery Very Low After Operation

HOLLYWOOD, Calif., Feb. 13. (AP)—Noah Beery, motion picture bad man, today in real life was waging a desperate battle against the death he has so ably portrayed in numerous villainous roles on the screen.

At the Hollywood hospital where the film "heavy" yesterday underwent an operation for appendicitis, his condition was described as dangerous.

HEARING IS SET

GALVESTON, Feb. 13 (AP)—Hearing on the appeal against the Holbrook anti-seine law today was set for March 6, after the Court of Civil Appeals granted a motion to that effect.

BRADLEY WILL PROBE MARTIN CASE IN CITY

FATHER OF MAN, SAID TO BE SUICIDE, IS BEHIND MOVE

An official investigation into incidents of the reported suicide of H. B. Martin, 33, in this city last Sunday night at 10:30 o'clock, appeared probable today when W. W. Martin, father of the former, conferred with District Attorney Durwood Bradley with reference to the affair.

Mr. Martin is accompanied here by his son, Herbert Martin. They reside in Caps, in Taylor county and near Abilene.

Mr. Bradley said that the father expressed that he is not convinced that his son committed suicide. The latter requested an investigation on grounds that he is of the opinion that all circumstances of the shooting have not been brought to the surface.

"I made an investigation of the shooting and agreed with other officials that circumstances indicated suicide," said Mr. Bradley. "I will make further study of the facts with the father."

H. B. Martin was formerly employed by a taxi company of this city. He is reported to have taken his own life by shooting himself in the heart. The shooting occurred in the yard at residence of G. E. Knight, 1813 Avenue O, following an alleged argument between Martin and his wife, a waitress at a local cafe. The couple lived in the Knight home. No inquest was held.

He died before emergency treatment could be rendered.

Martin, who was discharged by the taxi company February 3, visited several days with his parents and returned to this city last Sunday evening. He is said to have demanded of his wife the name of "the person who told her why he was discharged."

THREE-FOURTHS OF TAXES COLLECTED

Representing 76.66 per cent of the total assessment of 1929, taxes aggregating $207,308.78 have been collected by R. A. Holland, city tax collector, it was announced today.

The assessments for 1929 totalled $270,500.

The Lubbock County tax collector's office, busily engaged in tabulating figures, announced that no figures could be correctly given on collections at this time.

One Dead, Another Hurt In Air Crash

TULSA, Feb. 13. (AP)—John F. Tobin of Mount Vernon, N. Y., injured in an airplane crash near here yesterday in which T. E. Caraway, chief instruuctor at a local flying school, was killed, was in a serious condition today, but was expected to recover.

Caraway's body was returned to Sherman, his birthplace and former home for burial. He was a former army flier.

GETS 99 YEARS

★ ★ ★

Convicted of the murder of his mother, Mrs. Ace Riley, Herman Riley, below, Lone Cedar, Tex., farm youth, has been given a 99-year sentence. He also confessed to killing his father and wounding his brother, Walter, 17, but has not been tried on those counts. Riley gives as his motive desire to end the quarreling of his parents and greed for property.

ALLEN AWAITS JURY VERDICT ON INSANITY

ALLEGED BANDIT HAS BEEN INSANE FOR YEARS, MOTHER

(By The Associated Press)

EASTLAND, Feb. 13—Called insane by his own mother despite his own assertions he was sane, E. V. Allen, 29, condemned bank robber, today awaited a jury verdict which either will send him to the electric chair or to a state institution, possibly for the remainder of his life.

Closing arguments in Allen's sanity hearing started last night.

His hysterical mother closed Allen's plea for life behind bars in preference to death in the chair. Sobbing, at times hardly able to talk, and at the last hysterical, Mrs. Mattie Yowe, mother of twelve children, told the sanity hearing jury that six members of her immediate family—herself included—were inflicted with insanity.

Dates from Fever

Allen's insanity, she said, dated from an attack of fever when he was still in his teens, an attack from which he never recovered fully, physically or mentally. Besides this son, two other sons, a brother, and a cousin had shown signs of mental disorder.

Convicted of the bloodless holdup of the First State bank at Carbon in December, 1927, Allen had exhausted every other means of escaping the electric chair when his petition for an insanity hearing was allowed, the day before his scheduled execution.

U. S. Ambassador Is Fighting For Health

MONROVIA, Calif., Feb. 13 (AP)—The United States' ambassador to Poland, Alexander P. Moore, recently appointed by President Hoover, today was fighting for his health in a sanitarium here. He is suffering from an infection of the throat and lungs.

ANOTHER BOMB EXPLODES

CHICAGO, Feb. 13 (AP)—The 14th bomb of the year exploded today in the Elston avenue factory district, doing $20,000 damage to the Right Welding and Boiler Repairing company plant and nearby structures.

BILL ALLOWS TECH FUNDS FOR SESSION

MEASURE IS PASSED IN SPITE OF MOODY'S WARNING ON FUNDS

(By The Associated Press)

AUSTIN, Feb. 13.—The senate today passed a bill to appropriate $1,602,900 for summer schools and other emergency educational purposes. The vote was 17 to 6 with two pairs.

The Senate took action in the face of a special message from the governor in which he put the legislature on notice that he would not submit appropriations until additional revenue had been provided through tax levying measures.

DR. HORN HOPEFUL OF BILL PASSING

Following the Senate's action today in passing a bill to appropriate $1,602,900 for summer schools and other emergency educational purposes, Dr. Paul W. Horn, president of Texas Technological college, expressed hope that Tech would receive the "much-needed" funds which have been outlined for emergency purposes here.

Texas Technological college is applying for an aggregate appropriation of $136,500. The divisional needs are as follows: $26,500 for additional salaries; $25,000 for maintenance; $50,000 for equipment, and $35,000 additional funds for summer school.

"I am hopeful," said Dr. Horn, "that the appropriation will be made without delay. I am not certain as how much of Texas Technological college's outlined funds would be included in the total appropriation, as specified in the bill which was passed by the Senate."

MOTHER TELLS OF SHOOTING

FORT WORTH WOMAN GIVES DETAILS OF AFFAIR

(By The Associated Press)

FORT WORTH, Feb. 13.—Mrs. Ada Jenkins, aged mother of Mrs. J. W. C. Johnson, today described the fatal shooting of her daughter by her estranged husband.

Weak from the shock, Mrs. Jenkins was able to give only the barest account of the tragedy yesterday in Trinity Park. Her statement was taken by Assistant District Attorney Manning.

Johnson had called for his wife, who was staying with Mrs. Jenkins at her home, and with the mother drove to the park in a coupe.

Were In Car

"We were sitting in the car, and he was begging her to come back to him," Mrs. Jenkins told Manning.

"Sugar, are you going to live with me?" Mrs. Jenkins said he asked his wife.

"No, I'm not," Mrs. Johnson replied.

Johnson then declared he had rather be dead than separated from his wife, Mrs. Jenkins stated, and Mrs. Johnson asked him why he

(Turn To Page 11 Column 6, Please)

PETITION WILL BE CONSIDERED AGAIN

Lubbock County commissioners will re-consider a petition, which has 118 signers, for an election on a proposal for issuance of $250,000 in bonds to provide for a new criminal court and jail structure, when they meet tomorrow morning.

The petition was presented the court last Monday, but the commissioners deferred action until Friday.

According to the petition, the funds would be used "for the purpose of erecting, building, constructing, furnishing and equipping one court house building to be used for purpose of county offices, court rooms and a county jail.

The election is sought as a measure to obviate the hindrance toward letting of contract for the new $325,000 federal building. Government officials have announced that contract will not be let for the new federal structure, to be located on the southeast corner of the square, until the present jail structure is removed.

SCIENTIST LINKS HUMAN BODIES AND GENERATES NEW ELECTRICAL CURRENT

BY R. H. HIPPELHEUSER,
Associated Press Staff Writer

CHICAGO, Feb. 13.—It would take two million people, hooked together in mental reaction to the same idea, to generate enough voltake to light an ordinary incandescent light.

Credit this to the string galvanometer, an instrument so sensitive that it will detect one one-millionth of a volt of electricity, used by Dr. Edmund Jacobson, of the University of Chicago, in experiments disclosed today tending to prove that mental activity and imagination are functions involving the whole body rather than brain action alone.

Experiments Two Years

Two years of experimentation have proved to Dr. Jacobson that in the merest of ideas there is a neuromuscular action capable of being measured in the amount of voltage produced.

The subjects used by Dr. Jacobson were schooled in the technique of perfect relaxation; it was necessary virtually to eliminate all muscle tensions except those of vital processes.

Electrodes capable of detecting the slightest change in the electrical potential accompanying any muscular tension were sealed to the subject's right biceps, forming the connection with the galvanometer.

On the galvanometer is a quartz string, one one hundred thousandth of an inch thick.

Each subject agreed to imagine at a pre-arranged signal that he

(Turn To Page 11, Column 4, Please)

Lubbock Rotarians Visit In Amarillo

A delegation of 10 Lubbock Rotarians rendered the program today at the weekly luncheon of the Amarillo Rotary club.

The local Rotarians left for Amarillo early this morning in automobiles.

Jerry Clements, president of the local club, H. L. Allen, Dr. W. A. Jackson, George E. Benson, D. Jarrett, Tom White, N. H. Wright, Riley Hule, W. W. Rix and George Meiser compose the delegation.

CAR STOLEN HERE

A Ford coupe automobile, property of Freeman Edmonds, of Spur, student of Texas Technological college, was stolen some time last night. The student resides at 2223 17th street. License number of the car is 341,400.

HOOVER AND SPOUSE SEEK TO REGAIN FISHING TITLE FROM HARLAN STONES

(By The Associated Press)

LONG KEY, Fla., Feb. 13.—Some sixty pounds of sailfish behind the judiciary in the battle of bending poles and slender lines, the President and Mrs. Hoover set out today to regain angling honors for the executive branch of the government.

The capture of the expedition's largest trophy thus far, a 65-pound sailfish measuring seven feet ten inches, by Mrs. Harlan F. Stone, wife of the Suupreme Court Justice, caused th eChief Executive to abandon plans for a 25-mile trip south of here and concentrate on the nearby island studded water which Mrs. Stone visited yesterday.

Picture Is Taken

While Mrs. Hoover recorded Mrs. Stone's catch with a motion picture camera, Justice Stone landed a 40-pound sailfish from Mr. Hoover's boat. The President got an early lead on his companions Monday when he brought in a 45-pound sailfish but since then he has been unable to snare one of the big gamesters.

A pouch of mail, containing among other things nominations of several secondary foreign officers, received Mr. Hoover's attention last night before his temporary desk aboard the houseboat "The Saunterer," was cleared.

The captain of The Saunterer sent word in early that he was coming to the dock today for fresh supplies of food and water. The palatial houseboat was chartered by President Hoover to serve as a temporary White House during this week of fishing. He went aboard immediately after his arrival Monday and has not put foot on land since.

'Grizzly' Hangs Self In Cell

VAGABOND PORCUPINE APPARENTLY DISSATISFIED WITH CITY HALL HERE

"Grizzly—the unknown," a vagabond arrested two weeks ago for frightening residents in this city, hanged himself early this morning in his cell at the city hall.

His feet lightly touching the floor, the prisoner was found hanging from a chain which had been caught on a windlass in an ash pit, which served as his cell.

J. R. Bundrant, janitor, who conducted the inquest, announced that he could not determine whether the tragedy was accidental or planned. It was he who had fed the prisoner on barks of trees and wild berries.

But the grizzly porcupine, whose owner has not been found, became sullen when refined culinary offerings were placed before him. He refused to eat the customary food given prisoners. He became despondent and supposedly committed suicide.

He was given a pauper's burial. A garbage wagon was the hearse and the city dumping ground is his final resting place.

MAYFIELD IS OPPOSED TO CHAIN STORES

ONCE SENATOR URGES TAX ON STORES IN TEXAS

DALLAS, Feb. 13.—Independent merchants were in the field today to fight chain stores in Texas after a meeting here at which the Merchants Protective League was organized and 800 independent merchants heard former United States Senator Earle B. Mayfield deliver a scathing attack upon chain store systems.

In his address last night the former senator termed chain store systems "the greatest menace to the continued prosperity of Texas and the nation."

Centers On Absentees

He centered his attack on what he termed absentee ownership and foreign control, under which he asserted the chain units "took everything and gave little in return to the communities in which they were located, becoming mere siphons for the sucking of money to a few centers in the north and east."

The major remedy proposed by him was legislation to compell chain systems to become part of the communities they serve by paying their share of city, county and state taxes, by contributing to eelymosynary and charitable organizations, and by investing a percentage of their profits earned in Texas, in Texas properties or securities. Such legislation, he said, would be constitutional as well as equitable.

Others Make Talks

Other speakers on the program were Mark McGee of Fort Worth, former adjutant general; James C. Allred, Wichita Falls, former district attorney there, and Bert Bean Wichita Falls merchant.

The newly organized association earlier in the day had elected H. S. Forman of Dallas, president; vice presidents, Frank Davis of Itasca, O. R. Duff, Ennis; Bert Bean, Wichita Falls, and Henry Alexander Haskell; secretary-treasurer, H. G. Harcrow, Dallas. Temporary headquarters are to be maintained here.

The executive committee selected included: Earl Cullum, Dallas; H. G. Clay, Paris; R. P. Brooks, Waxahachie; Henry Law, Fort Worth; H. G. Mossheart, Ennis; O. C. Roberson, Terrell, and J. E. Bentley Dallas.

The league laid plans for forming district organizations in each senatorial district of the state and the executive committee was directed to formulate a legislative program.

TAHOKA PLANS TO BEAUTIFY TOWN

TAHOKA, Feb. 13.—(Special)—Plant more trees and make Tahoka more beautiful is one of the slogans adopted by the local chamber of commerce for this year. Arrangements have been made by Secretary C. C. Williams with a nursery whereby the organization is furnishing citizens almost any kind of plant desired at cost. Chinese elms, which are being planted almost exclusively in this section for shade trees evergreens, fruit trees, and all kinds of flowering plants are being ordered.

Tahoka has long been noted as being one of the cleanest and prettiest of all towns on the Plains, and an effort is now being made to make it a leader in beauty for its plant life.

Dirt-track motorcycle racing is attracting crowds in Germany.

PARRISH'S BILL TABLED

LUBBOCK MAN'S PAROLE MEASURE DOWNED; FEES TALKED

(By The Associated Press)

AUSTIN, Feb. 13.—The senate Wednesday tabled the bill sponsored by Senator Pink L. Parrish of Lubbock to amend the parole laws.

Debate on the measure centered around an amendment of the author which would exempt the parole board from giving notice of application for parole to the sheriff and county attorney from the county from which the prisoner was committed. Parrish argued the giving of notice woulud permit the sheriff or county attorney to continue prosecution of the prisoner after he was convicted by needless objection to his release.

Might Conceal Facts

Opponents of the amendment held that notice of application for parole should be given as a means of protection to the community where the offense was committed, holding that failure to give this notice might result in concealment of the facts and permit the release of men who were dangerous to society.

An amendment designed to stop the present practice of collecting delinquent taxes by contract through allowing district attorneys in the large counties to employ assistants for this purpose was adopted.

The motion to change the maximum in counties of from 100,000 to 150,000 from $10,000 to $8,000 was made by Representative J. E. Snelgrove, of Henderson and was put through before representatives of the larger counties realized what had happened. Representative Joseph McGill, of El Paso, however, stated that he approved the latter amount.

Representatives Purl and Keller clashed when the latter, supported by Representative Beck of Fort Worth, sought to allow officials in the larger counties to retain one-half their excess fees rather than one-fourth.

U. S. Soldier Is Buried In Lubbock

Funeral services for Corporal A. D. Hepner, 47, of the United States army, were held in this city yesterday afternoon at 3:30 o'clock at the home of A. D. Fisher, 2111 19th street, with Rev. P. J. Asmus pastor of the Primitive Baptist church officiating.

Hepner died last Friday in an army hospital at Omaha, Nebraska. The body arrived in this city yesterday afternoon. Burial was in Memorial park under direction of Bynum Brother.

He had been in military service for the last 18 years and members of the local post of the American Legion acted as pallbearers, assisted in the service by members of the local national guard.

Mr. Fisher is a brother-in-law of the deceased.

India plans to spend $9,625,000 on civil aeronautics.

HERE WEDNESDAY

Thomas S. Christopher, above, Lamesa, candidate for Congress from the Eighteenth District, was a visitor in Lubbock yesterday, when he attended the Lions club banquet given in honor of Secretary-General Melvin Jones, Lions International, Chicago.

Mr. Christopher stated that plans had been made to entertain Melvin Jones, and District Governor Kater, Houston, at the luncheon at Lamesa, today, and that preceding the luncheon, Lion Jones would present the Lions Moral Code for youth to the Lamesa High school in a ceremony at the chapel hour.

TECH STUDENTS TO MAKE TRIP

A combined field and pleasure trip for 12 junior and senior students of their respective classes, to be made into New Mexico and Arizona between the winter and spring terms of the college is being planned by Prof. M. H. Mahoney head of the department of horticulture, and H. H. Bower, head of the department of agronomy.

New Mexico A. and M. college will probably be the first stop made by the group. A study of agronomy and horticulture at the experiment station at this place will be made.

The University of Arizona and its experiment station will be visited. Trips to the vegetable section of Chandler, Arizona, and to the Salt River valley are also planned.

A study of the irrigation system at the Roosevelt dam will be made on the return trip.

Lynn Car Owners To Pay Penalty

TAHOKA, Feb. 12.—(Special)—Fully one thousand citizens of Lynn county will be forced to pay a penalty due to the fact that they did not register their cars before February 1, according to Tax Collector S. W. Sanford. Only 2,000 car licenses were paid for the year.

GRAIN CO-OP HITS MARKET

NEW CORPORATION GO INTO MARKETS TO BUY WHEAT

(By Associated Press)

CHICAGO, Feb. 13.—The new grain stabilization corporation Tuesday went into the open market to buy cash wheat at Minneapolis Omaha, Duluth, Hutchinson, Kas. Kansas City and Chicago.

Following the close of the markets, W. G. Kellogg, president of the corporation, made formal announcement of officers, including his own election, and revealed some of the policies of the new agency.

All purchasing for the stabilization corporation will be done through the Farmers National Grain Corporation, of which he is general manager, he said. Wheat bought by the new corporation will be stored processed, and merchandised, either directly to the miller or abroad, and any losses sustained shall be paid by the federal farm board as a loan from the revolving fund. The corporation, formed on recommendation of the wheat advisory committee, will be guided by that body in the purchasing of surpluses. Purchases may be made either at marks or directly from producers.

Although organized to handle all grains, the corporation at present is limited to wheat, inasmuch as no other advisory committees have been created. To enter the corn market it must have definite powers delegated to it by a corn advisory committee to the Federal Farm Board.

CLUB ORGANIZED

RIO HONDO, Feb. 13 (AP)—This lower Rio Grande Valley town is to have its first civic club. The San Benito Kiwanis club will sponsor the formation of a Kiwanis club here.

Health and Strength

depend so much on the condition of your blood. GROVE'S TASTELESS CHILL TONIC purifies and enriches the blood. Let the improvement in your health prove the tonic value of GROVE'S TASTELESS CHILL TONIC for grown people and children who need more rich, red blood to bring back strength and vigor. Take it for a few days and feel its strengthening, invigorating effect. 60c at all drug stores.

ANCIENT SPANISH DAM DISCOVERED

McCAMEY, Feb. 10. (AP)—Tangible evidence of an ancient civilization is believed to have been found on the site of McCamey's water supply.

R. H. Deane, engineer, says he found traces of irrigation ditches leading to an old Spanish dam which indicate that more than 2,000 acres of land once was under cultivation. The road from McCamey to the Yates oil field crosses these ditches.

The dam site is reached by traveling up one of the ditches, leading from the road just north of the bridge over Pecos river. The abutments of the old dam are still to be seen, the rock used in its structure apparently having been removed from a nearby hill.

None of the old residents know anything about the dam. In the hills remains of old lime kilns and of fires, which were there when the first settlers arrived, are found.

Lubbock Sanitarium & Clinic

Dr. J. T. Krueger
Surgery and Consultations
Dr. J. T. Hutchinson
Eye, Ear, Nose and Throat
Dr. M. C. Overton
Diseases of Children
Dr. J. P. Lattimore
General Medicine
Dr. F. B. Malone
Eye, Ear, Nose and Throat
Dr. J. H. Stiles
Surgery and Physiotherapy
Dr. H. C. Maxwell
General Medicine
Dr. R. L. Powers
Obstetrics and General Medicine
Dr. B. J. Roberts
Urology and General Medicine
Dr. A. A. Rayle
X-Ray and Laboratory
Dr. Y. W. Rogers
Dentist
Dr. John Dupree
Resident Physician
C. E. Hunt
Business Manager

A chartered training school for nurses is conducted in connection with the sanitarium.

Two More Victories

BY TANLAC OVER "RHEUMATISM" AND STOMACH AILMENTS

Only Medicine That Does What It Claims
says Nicholas J. Jansen

You folks who have tried medicine after medicine without benefit, take heart. Read this letter of Mr. N. J. Jansen and then let your conscience be your guide.

"Before starting Tanlac," said Mr. Jansen, "I was very rundown and suffered terrible agony from pains in every bone in my body. My back hurt until I felt it was pulling in two. My appetite was very poor and gas would form on my stomach and I would bloat until I thought I would burst. I couldn't sleep and didn't care whether I worked or not. I tried medicine after medicine and none gave me relief until I started taking Tanlac and this is the only medicine that does what it claims. Now I feel fine in every way. Pains no longer trouble me, my appetite is good, I sleep good and get up in the morning feeling like a new person."

Neuritis and Stomach Gas Ended For This Lady

You may think because you have been suffering so long and terribly that nothing will help you now.

But you cannot read this letter of Mrs. Margaret Wallace without believing that there is hope for you, too, in Tanlac. "All the good things I could say about Tanlac would not express my true sentiments. For 15 years I suffered stomach troubles worse than anybody it seems to me. Gases filled and smothered me causing a pain around the heart and the pain would extend to my back and shoulders and then turn into neuritis. I suffered awfully. Whatever I ate resulted in heartburn. Tanlac is the only medicine that could cope with such severe troubles as mine. It relieved me fully, my stomach is in best condition in 15 years, no longer coming acid, gases and heartburn."

Other Remedies May Promise But Tanlac Performs!
A REAL medicine that backs claims with a guarantee
ACCEPT NO SUBSTITUTE AT ALL DRUGGISTS

YOUTHFULNESS and BEAUTY
are dependent upon a strong body—firm flesh—a clear skin

NOTHING is more beautiful, more inspiring, more glorified than the supreme manifestation of Nature in the human body. Those sparkling eyes, that clear skin, that firm flesh, and that vigor of action denoting vitality, bespeak loveliness and internal healthfulness.

And so, is it not our birthright to be masters over our own bodies? To be sure not much is said openly about personal handicaps—skin blemishes—sallow complexion—poor health—but secretly they influence many important affairs.

The why of a clear skin

A clear, smooth, lovely skin speaks of rich, red blood within. It is Nature's outward reflection of internal healthfulness.

Men and women, both, justly covet admiration and all may expect such satisfaction to its fullest extent if they are the possessors of a clear, unblemished skin.

If you are unfortunate in this respect you owe it to yourself and friends to remove the cause. Nature will then provide the complexion which is so much desired.

More important still, strong healthy blood nourishes the body and fights against infection and disease.

S.S.S. THE GREAT BLOOD TONIC SINCE 1826

Loss of strength, flabby flesh and skin eruptions are but a few of the symptoms of a deeper and more dangerous trouble—a lack of the normal count of red-cells in the blood.

Skilled physicians recognize the appearance of skin blemishes, lack of appetite, flabby flesh and loss of energy as an indication that the body's power of resistance is low—that there is a deficiency of red-blood-cells.

This is why so many thousands, seeking youthfulness and beauty, have taken a course of S.S.S. It helps Nature restore the blood to its normal state. Without plenty of rich, red-blood-cells there would be no strong, sturdy, powerful men or beautiful, healthy women.

How S.S.S. BUILDS STURDY HEALTH

For more than 100 years S.S.S. has been helping people regain and retain their strength and charm. It promotes healthy body building. It increases the number of red-blood-cells. All drug stores sell S.S.S. in two sizes. Ask for the larger size. It is more economical.

©S.S.S. Co.

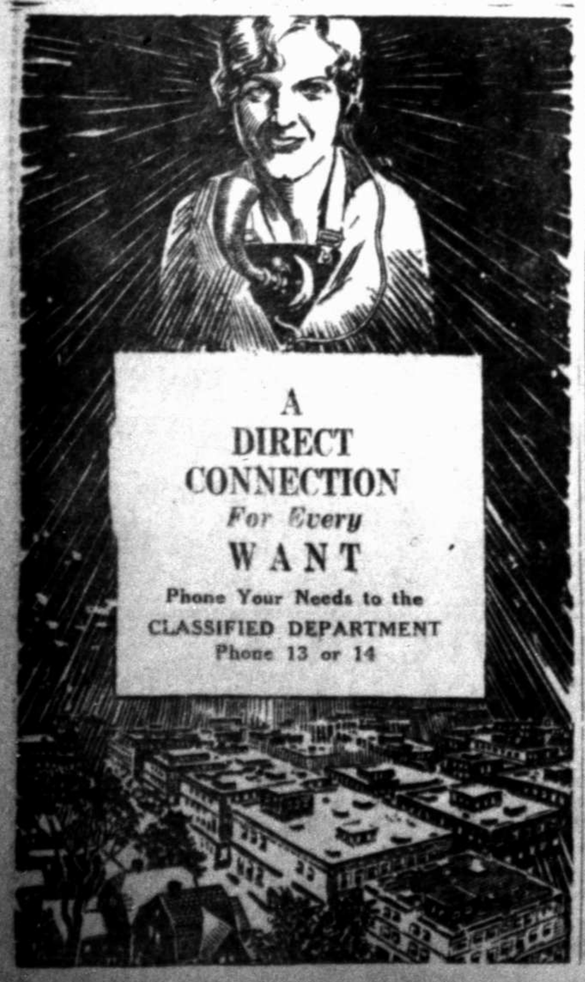

HAVE YOU EVER STOPPED TO CONSIDER WHERE YOU CAN GET THE GREATEST AMOUNT PER DOLLAR IN DEPENDABLE MERCHANDISE? GLANCE THROUGH THESE ITEMS—JUST A FEW OF THE MANY—AND YOU WILL READILY SEE THAT AT LEVINE'S YOU CAN ALWAYS BE ASSURED OF YOUR MONEY'S WORTH. THEY CONSTITUTE A PART OF THE VALUES TO BE HAD EVERY DAY. MAKE LEVINE'S YOUR SHOPPING CENTER

BARONETTE SATIN
40 inches wide. Beautiful quality in new spring shades. Regular 98c value. Special for Friday and Saturday

79c

ARCH-AID
Corrective footwear for women. These shoes are built by one of the country's leading arch-support manufacturers and are guaranteed to give satisfaction. AAA to EEE

$4.95

COVERALLS FOR CHILDREN
Hickory and dark blue stripe, reinforced drop seat, extra pockets, full construction. Sizes 3 to 8. Only—

59c

KANGAROO WORK PANTS
For Men. Extra good values in Sand, Hong Kong, Powder Blue and genuine Covert Cloth. Cold-water treated. Values—

$1.49

VANETTE HOSE
Picot-edge, sheer chiffon, with fancy or plain heels, you will find here the new spring shades in decidedly beautiful hosiery. Regular $1.95 value—

$1.69

MEN'S OXFORDS
In the black calf skin, sturdy, dressy and good fitter. A wonderful value at $3.95. For Friday and Saturday

$2.95

SUNNY DAY DRESS PRINTS
This is a new shipment of new dress prints. Every yard guaranteed fast colors. Patterns that are entirely new. Special for Friday and Saturday—

24c

MEN'S HEAVY GRADE WORK SHIRTS
Fast color blue and grey, extra full cut, coat style. These garments will stand the gaff. Triple-stitched.

79c

ELEVATOR SERVICE TO WOMEN'S APPAREL DEPT.

PRICES TALK LEVINE'S

INFANT APPAREL ON BALCONY

--Just Arrived 50 More Smart New Spring DRESSES

$10 $15

Remember

. . . . we have no sales in the future, the dresses that you usually pay $20 and $29.50 for are selling just like hot cakes now at the low popular prices of $10.00 and $15.00. . . . . Our volume is increasing daily . . . . and we credit this with the Quality and the style of the Dresses combined with Thrift.

. . . . . this new shipment offers new lines in the waist and a greater air of individuality carrying all the splendor of the new spring shades and colors. See this new shipment and note the many exacting details in waist line and sleeves that create smart individual styles.

See Our New Spring Shoe Offerings

$4.00, $5.00

New line of clever spring foot wear, featuring all the newest novelty effect, in leathers and color. This group is usually $6.00 and $7.00 offering. But the Broadway Department Store is setting new economy and the prices will continue to be $4.00 and $5.00 with no sales in the future.

LADIES' POPULAR PRICE STORE
NEXT DOOR TO BOWENS' DRUG

Broadway Department Store

1019 BROADWAY

OKLAHOMA TO FIGHT CASE

HOLLOWAY SAYS STATE NOT TO LET LAND GO TO TEXAS

(By The Associated Press)

OKLAHOMA CITY, Feb. 13.—Oklahoma will "fight to the last ditch" to protect the property title of persons involved in the western boundry dispute between Oklahoma and Texas, Governor W. J Holloway declared Wednesday.

The governor's statement followed receipt of word that the Texas legislature had rejected Oklahoma's offer to pay Texas $150,000 for 28,000 acres of contested Panhandle border land.

Six Hundred Involved

In the disputed area live six hundred families who heretofore thought they were in Oklahoma.

"I immediately will instruct the attorney general to take any steps possible, if any further steps can be taken, to protect the title to the land held by these residents," the governor said.

"I am sorry the legislature of Texas does not see the matter from our point of view."

CROCKETT DOCTOR HELD FOR DEATH

FLORESVILLE, Feb. 13 (AP)—R. W. Lorenz, 35, of Stockdale, is dead and Dr. C. W. Butler, a physician of Crockett, is being held in the Wilson county jail here without bond pending an investigation of the killing early Wednesday of Lorenz who was shot twice in the chest and twice in the back, at the gate leading to the home of Bob Sells, 14 miles south of Stockdale.

Lorenz, oil agent of the Gulf Refining company and a former ranger, was called to the Sells home early Wednesday and was shot as he entered the gate. Sells is the father-in-law of Dr. Butler who had been at the home since the previous night.

The Food That Fights Fat

It's a gland food, now used to correct the known cause of so much excess fat. Doctors now employ it the world over. And now, without starvation, multitudes are gaining new youth and beauty, vim and vigor. You see the results wherever you look. Fat is the exception now.

Marmola prescription tablets embody this modern method. People have used them for 22 years—millions of boxes of them. Some of your own friends, doubtless, can show you what they do.

Let them bring you what they have brought to so many. The results will delight and amaze you. A book in the box explains the effects. Go now and ask your druggist for a $1 box of Marmola. You owe that to yourself.

(READ THE STORY, THEN COLOR THE PICTURE)

The Tinymites felt very bad to think the little toadstools had run out of sight and spoiled their dance, which had been very good. The man who tried to catch the bunch, perhaps to eat them for his lunch, said, "Well, they got away. I'd surely catch them if I could.

"But they can all run much too fast. And, at such speed, I cannot last. Perhaps you little fellows know where I can find some food. Now don't think I am indiscreet. You see, I wanted food to eat. The way you stand and stare at me is really rather rude."

"To be real mad we have a right. You chased the toadstools out of sight," exclaimed one little Tiny. "Do you know just what you've done? By chasing all our friends away you've simply spoiled a heap of play. Oh, why did you turn up and ruin everybody's fun?"

The man exclaimed, while looking sad, "Why, I thought those were mushrooms, lad. I'm glad I didn't catch the little toadstools. Mercy me! They looked like such a lovely treat, but goodness, they're not good to eat. Don't ever eat a toadstool 'cause it's poison as can be."

And then the man walked out of sight, repeating, "I missed quite a plight." The Tinies all were glad to see him wander on his way. Said Scouty, "Well, what shall we do. Can't we find something that's brand new? It's no fun standing still like this. Let's all join in and play."

Then Clowny shouted, "Look who's here! Some new friends come, to bring us cheer." And, sure enough, a funny band of people came in sight. Some held the cutest little frames. Do you suppose they are for games? We only hope the folks are nice and everything's all right.

(The Tinymite get a real surprise in the next story.)

Indian Tribesmen Attack Garrison

PESHAWAR, India, Feb. 13 (AP)—Eight hundred Shinwari tribesmen have attacked and captured the post of Torkhan on the frontier of Afghanistan and the northwest frontier province disarming the garrison and driving them into British territory.

The Shinwaris are partisans of Sardar Amin Khan, half-brother of the exiled king Amanullah of Afghanistan. British authorities here believed the attack may have been caused by the arrest in Peshawar of Amin Khan, who was suspected of plotting an uprising against the present king of Afghanistan.

Sterling Requests State Compensation

HOUSTON, Feb. 13 (AP)—R. S. Sterling of Houston, chairman of the state highway commission, has asked Governor Moody to submit to the present legislature the proposal that provisions of the workmen's compensation act be extended to protect state employees, it was learned today.

Sterling pointed out that while road contractors are required under the act to insure their workers, his department itself is without legal authority, as are the other branches of the state government, to compensate its employees for injuries or their relatives in the event of death.

STOPS FALLING HAIR—

Lucky Tiger knocks dandruff and scalp ailments by killing germs, like Whyte-Fox knocks skin irritations. Both sold under Money Back Guarantee. At Barbers and Druggists.

LUCKY TIGER

WHYTE-FOX NO. 2

The New Fine-Odor Treatment for HEAD COLDS AND SKIN IRRITATIONS

Contains in active ingredients of well-known therapeutic value. Its vapors clear the head.

Prints Are A Favorite In The New Silks

Printed silks will be one of the style favorites this season and being shown in suitable patterns and weaves for every occasion or costume—scores of beautiful patterns and colorings are to be found in our showing of printed silks—patterns are varied—floral patterns, plaids, checks and modernistic designs.

These are quality silks, reasonably priced.

PRINTED CREPES are shown in a large variety of new colorings in both light and dark patterns, all 40 inches wide ranging in prices from.... $1.69 To $2.25

HASS PRINTS:—this lovely silk is very much in favor at this time shown in a beautiful array of the newer dark patterns priced from ..... $2.75 To $3.45

CHANEY PRINTS, 40 inches wide, an unusual varietp is being shown in large and small designs priced ..... $2.75 To $3.50

RAJAH SILKS in both plain and prints for sports say the style leaders and here you will find the most complete assortment possible ranging from $1.25 To $2.00

DINE GLOVES TO COMPLETE THE SPRING OUTFIT

Finest quality — every pair carefully cut and sewn to insure correct fit and satisfactory service. New cuff treatment in a variety of cut-out and inlay effects. All the new and preferred shades are shown. Slip-on in 12 inch lengths in beige, white and black and egg shell priced..... $5.45

Fancy cuff gloves of imported kid leathers range from—

$3.40 To $4.85

Chiffon Scarfs

In full size oblong shape in pastel colorings are new, priced from—

$3.50 To $5.45

New Handbags

A most unusual assortment of the very newest shapes for Spring include pouch and envelope, under-arm, tailored effects and vanities. There is a bag to match most every costume and each is fitted with mirror, change purse or inner compartment. Priced—

$3.25 To $8.85

Hemphill-Wells Co.

"Lubbock's Finest Department Store"

ONLY TWO MORE DAYS

Our Store Building Must Be Vacated At Once So We Shall Close The Sensational

FURNITURE AUCTION

Saturday Night

Five more chances to buy fine Furniture for less than wholesale prices - - - tonight and two selling sessions Friday and Saturday! Don't neglect this fleeting opportunity. It may never come again!

THIS BUILDING IS STILL FOR LEASE

However we have several tennative propositions on same.

If you are interested in making a lease on this location, 1114 Broadway, see Norton Baker or R. Q. Pierce.

IMMEDIATELY

FREE GIFTS

A beautiful and useful gift at each elling ession

Be Sure To To Attend he Last Night. Ask For Further Information At Our Store Concerning Additional Features!

Selling has been fast and furious and to fill up the depleted Household Furniture Co., stock, many suites and miscellaneous pieces have been brought in from the high grade stock of the

BAKER Furniture Company

Creations of Berkey & Co., Sligh, Luce, Krochler, Valentine Cover, Rockford and others of the world's most famous furniture manufacturers will be thrown on the block to be sold to the highest bidders.

BE HERE TONIGHT!

Be here each session tomorrow and Saturday until your Furniture needs are completely filled. Savings will be enormous!

MUST CONSOLIDATE

We are POSITIVELY going to Consolidate the Stocks of The BAKER FURNITURE CO. and the HOUSEHOLD FURNITURE CO. AT ONCE.

And must move the unsold stock of the HOUSEHOLD FURNITURE CO. to the BAKER FURNITURE CO. located at 1211 13th St. and get our business under one roof and management at once.

SELLING SESSIONS

Afternoons from 2 p. m. to 4 p. m.

Nights 7:30 p. m. to 8:00 p. m.

Only 5 more sessions! Come tonight to secure Furniture at unbelievable savings!

HOUSEHOLD FURNITURE COMPANY

1114 BROADWAY *Formerly Amarillo Furniture Co.* LUBBOCK, TEXAS

Tech Groups Plan Elaborate Social Functions For Tonight

Geological Society, Woman's Forum, And New School Club Will Entertain

Elaborate social functions have been planned by organizations of Texas Technological college for tonight.

A banquet to be given this evening at 7:30 o'clock by the geological society will be quite unique.

Tables will be placed to form a square around a miniature oil field, showing oil derricks, storage tanks and bunk houses. Gryphea will be used as place cards and the programs and menus will be printed in the form of giant pectin.

The function will be held in the Matador ballroom of the Hilton hotel honoring members of the geological faculty, Dr. Leroy Patton, Dr. M. A. Stainbrook, Dr. R. I. Robinson, and Raymond Sidwell.

Other guests of honor will be Dr. and Mrs. Paul W. Horn, Dean and Mrs. William J. Miller, Dean and Mrs. J. M. Gordon, and Mr. and Mrs. J. H. Murdough. About 75 persons, including the students majoring in geology are expected to attend.

The banquet is to be made an annual affair.

Student Mixer And Dance Are Planned

Members of the Woman's Forum will sponsor the first "student mixer" and dance of the year this evening in the reception hall of Cheri Casa.

A program, directed by Miss Jean Shelley Jennings, will include the following numbers: clog dance by Miss Mary Frances Gale and Miss Dorothy Wilson; Miss Zella Reigel in a novelty number "Sweet as Sugah," and a presentation of the "Rainbeau Choruus" by Misses Evelyn Rutherford, Eloise Nelson, Margaret Baskin, Pearliemae Marshall, Wasil Lunn, Edna Kane, Frances Gunn, and Marguerite Rayzor. All guests will take part in games and stunts from 8 to 9:30 o'clock.

Dancing will begin at 9:30 o'clock with Miss Marjorie Ann Ainsworth in charge. Features of the dance will be tagging by the girls, and the "Rushin' Dance."

Punch and cakes will be served throughout the evening.

Las Vivaraches To Have Gala Banquet

Las Vivaraches a newly organized social club, will hold their first social function this evening in the form of a bridge party and banquet at the Hilton hotel.

Officers of the group, which were elected at a meeting Monday, include, Miss Patti Hopping, president; Miss Johnnie Vee Scott, secretary-treasurer; Miss Evelyn Rutherford, reporter. Miss Ruth Pirtle is club sponsor.

Charter members are Misses Margaret Conner, Sue Brown, Lois Morrison, Evelyn Rutherford, Patti Hopping, Marguerite Rayzor, Milbria Pirtle, Margaret Sue Wilson, Ada Ruth May, Melba Mae Tatom, Loraine Gable, Eileen Graves, Clara Mae Bishop, Johnnie Vee Scott, Genevieve Deckert, and Maxine Gwin.

Sisters Hostesses To Y.W.A. Tuesday

Members of the Y. W. A. of the First Baptist church met Tuesday afternoon in the home of Misses Gladys and Sybil Tyson, 1718 Avenue M, for a business session and program hour.

The president, Miss Elsie Lawrence, presided for the business session and program hour.

The president, Miss Elsie Lawrence, presided for the business session and talks were made by Misses Nona Dillehay, Delene Reid, and Rose Davis. Miss Kathryn Smith favored the group with a reading.

A social hour was held and the Valentine idea prevailed in a number of games. Red and white decorations were used in the entertaining rooms.

Light refreshments were served to Misses Ilone Arnett, Myrtle Sansom Elsie Lawrence, Helen Ruth Reeves Helen Jackson, Lois Butler, Alice Muse Rogers, Lucille Andrews, Ruby Jackson, Fay Wells, Mabel Wilson Gertrude Poole, Anabel Durham, Astena Harter, Delane Reid, Rose Davis, Nona Dillehay, Gladys Lucille and Sybil Tyson, Georgia Knight, Carrie Pair and Mesdames Davis, Vaughn and Tyson.

Rubber is being used on bridges in Europe to lessen the virbation.

SPORT ENSEMBLE

BY MME. LISBETH

Not so long, not so short, but just a smart length, is this tweed and flannel jacket ensemble for spring.

The tweed is a blend of blues and grays, while the flannel is navy blue.

The flannel is used for the bodice, the sleeve and pocket trimming and the beret. The skirt and jacket are fashioned of the tweed.

Following the newer rule of chic the jacket has no collar and the skirt fullness is attained by means of godets instead of plaits. The triangular slashes in the top of the skirt, revealing the navy blue flannel, are an interesting detail.

Mrs. G. W. Foster Hostess To Group

Eleven women, members of the Loyal Sisters needle club were the guests of Mrs. G. W. Foster Wednesday afternoon in her home, 1923 Broadway.

The president, Mrs. John R. Hall presided for a brief business session, after which an hour of needle work was enjoyed and refreshments were passed.

Those attending were Mesdames W. A. Childers, J. G. Biffle, C. A. Paulger, R. E. Swain, Minnie Nichols, John R. Hall, Fred Owen, Ed Allen, L. L. Coleman, H. T. Clem and the hostess.

The next meeting will be held Wednesday, February 26, in Mrs. Hall's home, 2017 Main street.

Loyalty Club Has All-Day Meet Here

Two quilts were quilted during a special all-day meeting held by members of the Loyalty club Wednesday in the home of Mrs. Rochie Newton, 2208 15th street.

At noon a lovely luncheon was served to the following guests: Mesdames L. J. Kling, John Hayworth, C. R. Blake, W. E. Blake, Roy Privitt, W. H. Diebel, Henry Diebel Ed Greer, J. B. Neal, J. T. McGee Ed Lowery, L. J. Akers, E. N. Lacewell, T. R. Chancellor, T. H. Martin, O. L. Hughes, F. E. Earter Evelyn Smith, Ran Smith, W. J. Slover, Rochie Newton and M. Jeviah Martin.

PLAINVIEW WILL HOLD FARM SCHOOL

The West Texas Tractor and Machinery company will conduct a three-day school for farmers of the Panhandle and South Plains at Plainview February 24, 25 and 26, it was announced here yesterday.

Program follows:

FIRST DAY—Agriculture.

9:00-9:30—Registration and welcome.

9:30—Pew facts.

9:45—Deep tillage.

10:00—Wheat production (winter) and movie.

11:00—Why use combines and features and movie.

12:00-1:00—Noon.

1:00—Movie, Windrow method.

1:15—Features of "Caterpillar" track type tractor.

1:30—Cotton raising.

1:45—Row crop production, listed and movie.

2:15—Hitches.

2:30—Non-technical discussion of material.

2:45—Outside agricultural speaker.

3:15—Movies.

SECOND DAY — Governmental Construction, Industrial.

9:30—Features and uses of blade graders and movie.

10:15—Features and uses of elevating graders and movie.

11:00—Features and uses of maintenance machines and movie.

11:45—Movie.

12:00—Noon.

1:00—Industrial applications and movie.

1:30—Construction equipment for use with "Caterpillar" and movie.

2:00—Tractor utilization in oil fields and movie.

2:30—Outside governmental speaker.

3:00—Movies.

3:15—Four service films.

THIRD DAY.

9:30-12:00—Care and maintenance of products.

1:00-4:00—Care and maintenance of products.

Wednesday Bridge Party Gay Affair

Entertaining in the home of Mrs Joe Hilton, 2322 19th street, Miss Margaret Conner was hostess for a lovely bridge party Wednesday afternoon. Twenty-one guests attended.

Dainty bridge appointments emphasized the Valentine motif, and at the close of the game hour, Miss Johnnie Vee Scott was favored for high score and Katie Gilbert for low.

Valentines attached to nut baskets went as favors on the refreshment plates passed at the close of the game hour.

Guests were Misses Inez Hensley Louise Bates, Katie Gilbert, Patti Hopping, Gale Quinlan, Evelyn Stewart, Genevieve Deckart, Johnnie Vee Scott, Mary Lois Gamel, Eileen Graves, Evelyn Rutherford, Johnnie Bess Richards, Ada Ruth May, and Mesdames Pete Quinlan, Ernest Wisdom, and Milas McCoy. Tea hour guests were Misses Pauline Hall, Georgia Lee Boles, and Elizabeth Conner.

The hostess was assisted in entertaining by her mother, Mrs. J. E. Conner and by Mrs. Joe Hilton.

Wednesday Needle ClubComplimented

Mesdames T. W. Thomas and O. P. Sensabaugh were joint hostesses to members of the Wednesday needle club yesterday afternoon at 3 o'clock in Mrs. Thomas' home 1508 Avenue N.

After a pleasant afternoon of needlework, refreshments of fruit salad and tea were served to Mesdames L. B. Wright, F. L. Klett, O. F. J. Stephens, T. B. Duggan, M. H. Hilburn, S. C. Wilson, Frank Maddox, John Ratliff, R. M. Chitwood, L. C. Ellis and Mrs. White of Coleman.

Protest Made On Mexican Treatment

MOSCOW, U. S. S. R. Feb. 13 (AP)—Maxim Litvinoff, Soviet vice commissar for foreign affairs, tonight dispatched a sharp note of protest to the Mexican government for the treatment given the Russian Minister Alexander Makar by Mexican police.

Litvinoff asserted the search of the minister's trunks at Vera Cruz yesterday and the detention for three hours of the minister and his wife were flagrant violations of the rules of international conduct." Reproving the Mexican police, he insisted that the Russian minister was entitled to all extraterritorial rights and diplomatic immunity until he left Mexican soil.

Aviator Dies From Car Wreck Injuries

FORT WORTH, Feb. 13 (AP)—D. D. Johnson, 30, an aviator, died in a local hospital last night two hours after an automobile he was driving collided with a street car. His wife received minor bruises.

SHOEMEN SELECT FORT WORTH

HOUSTON, Feb. 13 (AP)—Selection of Fort Worth as the next convention city and reelection of Carl Mueller of Austin as president of the Texas-Oklahoma Shoe Retailers association marked the closing session of the joint shoemen's meeting here Wednesday.

NEWS BRIEFS

Mrs. W. C. Bryan, 1904 Main street, has returned to her home after spending a few days in Waco at the bedside of her sister, Mrs. Will Davis, who is reported greatly improved.

Miss Frances Livingston, Tech student, has returned to College Inn after a two weeks' absence from the campus during which time she underwent an operation for appendicitis in a sanitarium in her home town, Coleman.

Miss Mary Alice Mason, Tech student from San Antonio, has accepted a position teaching in a school near Sudan.

Mr. and Mrs. A. T. Canon of Waco, are visiting in Lubbock as the guests of their daughter, Mrs. W. T. Stangel, and Mr. Stangel, 2605 22nd street, and their son, Dr. R. T. Canon and Mrs. Canon, 1618 Aveue Y.

H. C. (Chubby) DeWitt, Tech student, has returned to his studies at Texas Tech college after a several days illness in his home, 2222 17th street.

Melvin McAdams of this city is spending a few days in Quanah this week transacting business.

J. W. Grannis has transferred from the New Mexico School of Mines at Socorro, N. M., and entered the engineering school at Texas Technological college.

M. B. Kuntz and Dr. Eugene B. Kuntz of Clovis, New Mexico, are in Lubbock on business.

Miss Grace Brown, former Tech student, has accepted a position as society editor of the Clovis Evening News-Journal. Miss Brown attended college during the fall term and was classified as a sophomore. Her home is in Clovis.

Dean James M. Gordon is expected to return to Lubbock today from Fort Worth where he attended a meeting of Presbyterian men of Texas.

R. P. Mitchell, 1304 Avenue L, spent Tuesday in Fort Worth on business.

W. L. Ball of Clarendon is visiting here.

W. H. Gamon of Friona spent the morning transacting business in Lubbock.

Earthquake Strikes New Zealand Island

WELLINGTON, New Zealand, Feb. 13 (AP)—Scarcely a chimney remained standing tonight in Porangahau, area of Hawkes Bay, after an earthquake had shaken towns in the southern part of North Island. The shock was said to have been the worst experienced in forty years, but no serious damage was reported elsewhere.

PESETA QUOTED LOW

MADRID, Feb. 13 (AP)—The Peseta was quoted in the closing official exchange today at 7.92 to the dollar. This is the lowest figure it has reached since Damaso Berenguer assumed the premiership in place of Primo De Rivera.

Bridge Party Held Here Wednesday

Seven tables of bridge were in progression at a lovely afternoon party given by Mesdames W. G. Murray and George Smallwood Wednesday in Mrs. Murray's home, 2419 19th street.

The Valentine theme was emphasized in decorations and seven pretty bud vases filled with red sweet peas were given as cut prizes at the various tables.

The chosen theme was stressed in appointments for the games and in a dainty refreshment course served at the close of the afternoon.

Those playing were Mesdames J. T. Hutchinson, J. H. Hankins, R. A. Mills, W. W. Rix, Mary W. Doak, W. F. Schenck, A. B. Cunningham, L. B. Rice, Frank Kent, Edgar Shelton, M. E. Farris, A. T. Biggers, Charles C. Crenshaw, Clark Smith, W. E. Spencer, A. B. Davis, R. G. Porter, A. B. Brown, J. S. Johnson, F. R. Friend, I. C. Enochs, George Benson, Joe Hilton, R. D. Moxley, W. B. Price, D. M. Caulder, Miss Margaret Weeks and Miss Flora McGee.

Mrs. Reeves Catt was a tea hour guest.

Quilting Party Will Be Held Friday

Circle 3 of the First Christian church will have an all-day quilting party beginning at 10 o'clock at the church Friday.

ORGANIZES C. OF C.

CARTHAGE, Feb. 13 (AP)—Beckville, nine miles north of here, has organized a chamber of commerce.

Women Students Will Be Given Tea

Women students of Texas Technological college are invited to attend a tea this afternoon from 4 to 6 o'clock at the Kathy Lou shop 1111 Avenue J. Misses Louise Jennings and Katherine Worten, proprietors of the shop, will be hostesses for the occasion.

Prayer Discussed By League Group

Members of the Epworth Hi league of the Asbury Methodist church met Wednesday evening in the home of Mrs. Thomas L. Biggs, 1810 Avenue N, for a devotional service.

"Prayer" was the subject for varied discussions. Miss Reve Lee Hankins talked on "How to Pray" and "Why We Pray" was discussed by Miss Velma Blanton. B. H. Turner made a talk on "Great Men of Prayer."

There were 18 members present.

The Hi League is having a Valentine party Friday evening at 7:30 o'clock at 1801 19th street and between 40 and 50 are expected to be present.

Mrs. Dingus Will Be Hostess To Group

The Reader's group of the American Association of University Women will meet Friday evening at 7:30 o'clock in the home of Mrs. William Dingus, 2502 21st street.

U. D. C. Chapter Will Meet Friday

The local U. D. C. chapter will meet Friday afternoon at 3:30 o'clock with Mrs. C. L. Fowler, 1119 14th street.

Lindy Needle Club Has Social Meeting

Sewing and conversion formed diversion during the mid-afternoon hours when members of the Lindy Needle club and their guests met in the home of Mrs. W. L. Stangel, 2605 22nd street, Wednesday.

A lovely refreshment plate was passed at the close of the afternoon.

Guests were Mesdames George Abbitt of Kentucky, Glenn Hess, E. Y. Freeland, F. A. Kleinschmidt, J. O. Ellsworth, Annie Ellsworth, J. W. Smith, A. F. Canon of Waco, and members present were Mesdames D. D. Cross, N. L. Peters, Allen T. Stewart, J. H. Murdough, H. L. Allen, W. G. McMillan, Homer Pharr, Harry Blocker, Vaughn Wilson and Paul Jones.

Class Party Will Be Held On Friday

The Stephens Memorial Bible class of the First Presbyterian church will hold their monthly social meeting Friday afternoon at 2:30 o'clock in the church parlors. The time has been changed from 3 o'clock. Hostesses will be Mesdames J. E. Garrison, Sims, and S. E. Melton.

Endorsed By Beautiful Women

Beauties who guard their complexions use MELLO-GLO Face Powder only. Famous for purity—its coloring matter is approved by the Government. The skin never looks pasty or flaky. It spreads more smoothly and produces a youthful bloom. Made by a new French process, MELLO-GLO Face Powder stays on longer. John Halsey Drug. (Adv.)

Chain Stores

VS.

Independents

For a long time the public has been taught to think that Chain Stores can sell cheaper. They can't do it! They can't sell cheaper than we.

MAKE YOUR OWN COMPARISON!

If they can they are entitled to the business. We are not asking for business from a sentimental point of view. Compare quality, yardage, prevailing style, and all the elements it takes to make up a garment that gives lasting satisfaction . . . that is why our business is steadily growing.

See Our Display of

Spring Apparel

If you want to see an array of Spring garments that can't be surpassed anywhere, that for sheer beauty of fabric and design, equals the best showings of the best stores in the country . . . then drop in some day and compare prices. Compare our garments, each selected personally by our vitally interested (Bread and Butter) buyer, with some of the quantity produced garments.

WE DON'T WANT BUSINESS ON SENTIMENT, BUT WE DO WANT IT ON BASIS OF MERIT

Ross Edwards

1002 Broadway

"Only Home-Owned Store of Its Kind in Lubbock"

A famous old chef makes pancakes this way

3 cups flour
3 teaspoons baking powder
1 teaspoon salt
3 tablespoons Staley's Golden Syrup
3 eggs
1 tablespoon shortening
1½ cups milk

Sift dry ingredients together in a bowl. Add milk, syrup, shortening, and beaten eggs, stirring until thoroughly mixed. Bake on hot griddle, turning only once.

Next Sunday evening

have cakes with this delicious syrup

FOLKS just naturally take to pancakes and Staley's Golden Syrup. Have them on Sunday evenings when the family gets together. They'll all delight in the delicious flavor of this syrup. It has a rich, tempting taste that is very appealing. And besides, it is so inexpensive.

Ask for Staley's Golden Syrup at your grocer's today. Then for a change try the Maple Flavored, as well as the other flavors.

STALEY SALES CORPORATION
Decatur, Illinois

Staley's SYRUPS

Maple Flavored • Honey Flavored • Sorghum Flavored Crystal White • Golden

Staley's Golden Syrup comes in the blue can

Staley's GOLDEN TABLE SYRUP

BM—1139—3 in. x 2 col.—Newspaper—March 27, 1929

SHOES —AT— Your Own Price

MUST BE SOLD FRIDAY AND SATURDAY, FEB. 14 AND 15

THEY ARE NOT HURT—NEVER BEEN NEAR A FIRE—JUST OLD STOCK—OLD STYLES

3,000 PAIRS

WE MEAN IT—YOUR OWN PRICE DOWN AS LOW AS

25c A PAIR

THINK OF IT!

SOME OF THESE SHOES SOLD FOR AS HIGH AS $17.50 A PAIR—STILL GOOD AS WHEN IN STYLE

Here's Opportunity
For Many Women
To Get a Year's Supply of Shoes To Wear About Home For Less Than $1.00

500 PAIRS HIGH TOPS
1 PAIR FREE
WITH EVERY 25c PURCHASE
These Are In Boxes—Matched—Finest Quality. Some Queen Quality, Utz and Dunn.

Caprock Uniform and Embroidery Co.

South Side Square Lubbock
815 Broadway

le Club
Meeting

ion formed di-
mid-afternoon
s of the Lindy
eir guests met
W. L. Stangel,
Wednesday.
nent plate was
f the afternoon.
dames George
Glenn Hess, E.
Kleinschmidt,
ie Ellsworth, J.
n of Waco, and
re Mesdames D.
eters, Allen T.
ough, H. L. Al-
, Homer Pharr,
hn Wilson and

Will Be
Friday

norial Bible class
byterian church
hly social meet-
n at 2:30 o'clock
rlors. The time
from 3 o'clock.
Mesdames J. E
d S. E. Melton.

By
Women

ard their com-
LLO-GLO Face
ous for purity—
is approved by
The skin never
laky It spreads
and produces a
Made by a new
ELLO-GLO Face
onger. John Hal-
(Adv.)

LOCAL LIONS HOST IN FEED LAST NIGHT

MELVIN JONES, LEADER OF LIONISM, TALKS IN PROGRAM

International service of Lions clubs was analyzed here last night by Melvin Jones, of Chicago, founder of Lionism and secretary-general of the organization, at a banquet given in his honor last night at the Hilton hotel.

The local Lions club was host to the visitor and Lions from South Plains cities attended.

Mr. Jones gave numerous instances where Lions clubs throughout the world have aided the cripple, the blind, the helpless and unfortunates, as well as having assisted to build cities and to better their communities in every imaginable manner.

Lions Unselfish.

"Our mission," said Mr. Jones, "is to leave the world better than we found it. We're building cities, and we're building men. You can't find anything that equals what the Lions clubs have done in unselfishly serving their towns, even if you review all ages of the past.

"Service clubs are making better men for the chambers of commerce, for the churches, for every other organization that is doing good. The Lions club is just as essential as any other institution, of any nature, because it serves every organization that is for good—for everything that stands for unselfish service."

The code of ethics of the organization, its purposes, objects and achievements were reviewed by the secretary-general in a talk that held more than a hundred Lions and Lionesses virtually spellbound for the hour during which he talked. He explained that the name Lions club is derived from the symbolic qualities recognized throughout all lands and peoples as being the nature of the Lion.

Symbols Defined.

The four symbols of Lionism, courage, strength, activity and fidelity, he defined well, and urged individual consecration to these symbols from every Lion.

During the past two and a half years, or in 958 days, he said there have been 965 new Lions clubs organized in the world. More than 100 of these were in Texas. This state, he told, now boasts of 240 Lions clubs, with 8,300 members, possessing more clubs and more members than all the other service clubs in the state combined, and the totals being more than any other club has in any other state. Since its organization, in 1916, at Dallas, Lions International has grown to 2,100 clubs and 83,000 members, in the United States, Canada, Mexico and China, he said.

For the past year, these clubs have reported to the International officers a total of 10,715 worthwhile activities, including 600 cases of help given to blind people, 1,200 boys aided, 400 child welfare cases, 2,300 instances of civic work accomplished.

In addition to the Lubbock Lions club, six other clubs of West Texas were represented, with two from Childress, two from Floydada, seven from Lamesa, one from Plainview, seven from Brownfield and 17 from Littlefield.

Invocation was by Sam J. McFarland.

Wilson Toastmaster

Vaughn Wilson, of Lubbock, acted as toastmaster, explaining at the beginning that Lions clubs were created for cementing friendship and performing service for the community. Ben F. Condray, jr., welcomed visiting Lions, and Deputy District Governor W. C. Davis, of Childress introduced the Texas District Governor, A. C. Kater, of Houston, and Mr. Kater introduced Mr. Jones.

In his short talk, Deputy Governor Kater told of the wonderful growth of Texas clubs during the past year, 12 new ones having been established and eight of these in West Texas. He announced that the state is to be divided into 40 districts, with 14 deputy governors and that a separate district would soon be created in this section, with Lubbock as the center.

Music during the banquet was furnished by the Hilton hotel orchestra and, at the close of Mr Jones' adrdess, Miss Lucille Walker, of Lubbock, offered two song and dance numbers, Mrs. Aubrey Walker at the piano.

HUM TAKEN OUT OF RADIO TUBE BY NEW PROCESS; CONSTRUCTION ALTERED

BY C. E. BUTTERFIELD
Radio Editor, Associated Press Feature Service

NEWARK, N. J., Feb. 13—Hum, considered a necessary evil in the receiver operated by house current, has been taken out of the radio tube.

This bugaboo, introduced to household radio when battery sets became passe, has been conquered in the laboratory through the development of a new tube, it was announced today.

Problem Solved

The problem was solved by Benjamin F. Meissner, research engineer of Short Hills, N. J., who has been identified with radio development more than ten years. The secret of overcoming hum was not disclosed further than the statement that the internal construction of the radio tube had been altered and this reception defect eliminated. Otherwise tube characteristics are unchanged.

While the method has been practically applied only to the indirectly heated types of AC tubes such as the 227 and the screen grid, Mr. Meissner expressed the belief that it was possible to use the scheme on raw AC filament tubes like the 226.

In comparative tests, the tube developed only from one-fiftieth to one-one hundredth the amount of hum produced in present day tubes. For example, tubes in wide use today generated from .6 volt to 1.9 volts of hum. That from the new tube was so small as to be almost immeasureable.

Hard times in Hungary have caused postponement of all road improvements.

Sweden expects its wave of prosperity to last throughout the year.

Wages in Europe are slowly being adjusted to living costs.

GETS CHOICE

* * *

Fort Worth Boy Passes Both Service Exams

FORT WORTH, Feb. 13 (AP)—Many American boys spend several years trying to obtain an appointment to West Point or Annapolis, but William Cassidy, 18-year-old Fort Worth youth, had the privilege of entering either of the schools he desired.

Cassidy passed the examinations for both the military and naval academies and Congressman Fritz Lanham told him to take his choice. He selected the United States Naval Academy at Annapolis.

Cassidy was president of the senior class of the Central High school here in 1927-28. He won a scholarship to Texas Christian university and was an honor sophomore in that institution when he received the appointment.

Best Purgative for
Colds
Calotabs
PRICE 35 CENTS
Relieves the congestion, reduces complications, hastens recovery.

Baby Beef Show Is Carded In Amarillo

AMARILLO, Feb. 13. (Special)—Approximately 125 animals have been entered in the third annual baby beef show to be held here March 3 to 5 in connection with the 14th annual Panhandle Livestock associatio, J. E. Ford, assistant county agent of Potter county and in charge of the show, annouces. Calf club members in the Panhandle have entered their animals in the events.

Prizes amounting to $800, of which the American Hereford Breeders association is giving $200, will be awarded, Ford added.

Sherman To Plant Trees On Highways

SHERMAN, Feb. 13 (AP)—Residents of Sherman have contributed 1,626 trees for planting on Highways 5 and 6 in Grayson county.

Fifteen hundred sycamores and red oaks will be planted alternately 25 feet apart on both sides of the south half of the Denison-Sherman highway. Three men, whose names were not made public, gave the red oaks and the sycamores were obtained through donations of from one to fifty trees. A similar campaign to plant the north half of the highway is under way at Denison.

The surplus above the 1500 trees will be used to plant Highway 5 from Sherman to Woodmen Circle Home.

BURNING HEADLIGHTS

SAN ANTONIO, Feb. 13 (AP) — Headlights turned on in day time will mean that the line of automobiles so lighted is a funeral procession, and must not be cut into or crossed by other cars.

A city ordinance to that effect has been passed by the San Antonio city council.

Stop your suffering—use
PAZO OINTMENT

FLU-GRIP
Call a physician. Then begin "emergency" treatment with
VICKS VAPORUB
OVER 17 MILLION JARS USED YEARLY

West Texas Hospital
Lubbock, Texas
STAFF
Chas. J. Wagner, M. D.
Surgery and Consultation
Sam G. Dunn M. D.
Surgery and Urology
Fred W. Standefer M. D.
Robert T. Canor M. D.
Eye, Ear, Nose and Throat
Allen T. Stewart M. D.
Obstetrics and Pediatrics
Wm. L. Baugh M. D.
Surgery and Diagnosis
W. E. Cravens M. D.
General Medicine
D. D. Cross M. D.
Surgery and Gynecology
O. W. English M. D.
Medicine and Surgery
G. H. Ater D. D. S.
R. L. McAllister D. D. S.
Dental and Oral Surgery
R. S. WILLIAMS,
Business Manager
Recognized school for nurses in connection with Hospital.
Mrs. Ruby Buchan Gilbert R.N
Supt. of Nurses
Edna Engle R. N.
Instructor

Initial Showing Of
New Spring Footwear
For Men, Women and Children Are Now On Display and Sale
Come in and be fitted while size range is complete.
Just unpacked a new shipment of beautiful silk hosiery in all the wanted spring colors—every pair pure silk—both service and chiffon weights. The most wonderful values ever offered in Lubbock at per pair
$1.50 and $1.95
Yager Shoe Co.
See Our Windows

COLD IN CHEST CALLS FOR this soothing, safe ointment that frequently relieves in one application—and seldom fails when applied once every hour for 5 hours. All druggists.
MUSTEROLE

PALACE
NOW SHOWING

Her Magnificent successor to "The Last of Mrs. Cheyney"
NORMA SHEARER in THEIR OWN DESIRE
The star with the finest speaking voice on the screen shines now in a gorgeous drama of today. Gay, fearless youth face-to-face with the age-old problems of love and marriage!
The Broken Wedding Ring—What is the answer to the divorce problem?

—with—
Belle Bennett
Lewis Stone
Robert Montgomery
A Metro-Goldwyn-Mayer TALKING PICTURE
ALSO NEWS
"Skirt Shy"
A Metro Comedy

'Icannottellalie'
Hotel Lubbock
DATE
Feb. 21, 1930
TIME 9:00 P. M.
PLACE
HOTEL BALLROOM
Watch This
SPACE

LYRIC
Thursday
Grita Ley
—IN—
"Berlin After Dark"
The Thrilling Story of the Berlin Underworld
—Also—
"Comedy and News"
ADMISSION
Child 10c Adults 30c

Metro-Goldwyn-Mayer presents
HOLLYWOOD REVUE OF 1929
WITH
JOHN GILBERT
JOAN CRAWFORD
MARION DAVIES
WILLIAM HAINES
NORMA SHEARER
BUSTER KEATON
and a Galaxy of Vaudeville favorites!
ALL TALKING! ALL MUSICAL!

25 FAMOUS STARS
CHORUS OF 200 BEAUTIFUL GIRLS
THE STAGE AND SCREEN'S BEST VOICES!
LINDSEY
4 — DAYS — 4
STARTING SUNDAY

LINDSEY STARTING TODAY

GEORGE BANCROFT
"The MIGHTY"
with
ESTHER RALSTON
RAYMOND HATTON
WARNER OLAND
a Powerful ALL-TALKING Drama of a Crook's Regeneration!
Also Sound News Clancy at the Bat Educational Comedy

AUTOMOBILE PROTECTIVE ASSOCIATION
of
Texas
Offers Car Owners
of
Lubbock, Texas and the Plains Country
FREE
To Members
Legal Protection
Medical Protection
Damage and Claim Adjustments
Traffic Violation Protection
Death Protection Up To $10,000
Accident Protection Up To $20.00 Per Week
General Travel Information
Hotel Protection
Towing Protection
And a Substantial Discount on Gas, Oil, Repairs, Accessories, Tires, Tubes, Washing, Polishing, Greasing, Top, Body and Fender Work, etc.
ALL FOR A SMALL MEMBERSHIP FEE TO THE LUBBOCK AND THE PLAINS COUNTRY
AUTOMOBILE CLUB
NO DUES
Lubbock Headquarters:
Office No. 4, Hilton Hotel Lobby
TOM M. SMITH
District Mgr.

the Call that came at Midnight

An icy gust of February wind eddied down the dark stairway, rustled the pages of the telephone book on the landing, and sent its chill breath easily through Robert McBain's thin pajamas.
McBain glared angrily into the telephone, shivered, sneezed.
"Listen!" he interrupted impatiently, "there's really not much we can do about it until morning, is there? Suppose you see me then!"
He rattled the receiver on the hook and plodded back upstairs to the bedroom.
* * *
"Calling me at midnight!" he snapped. "That's nerve for you. And . . . . and now . . . ."
Warning twitches assailed his nostrils and again . . . . he sneezed!
". . . . . and now," he finished wearily, "I guess I'll nurse a cold for the rest of the winter."
Beneath comfortable covers, his wife stirred sympathetically.
"I've always said," she began drowsily, "that we needed a . . . ."
"Yes, I know!" broke in her husband. "An extension telephone in here. And mark my word, tomorrow we'll have one, *right beside this bed!*"
* * *
Telephones where you *need* them save time, patience, inconvenience—sometimes, strange as it may seem, prevent colds.
Few know that the extra cost of one or two "extensions" is somewhat less than that of the single telephone they now have.
By a wisely-placed "extension" or two, and perhaps a rearrangement of the equipment you already have, an expert telephone man can often *double* the convenience of the telephones in your home.
Manager,
Southwestern Bell Telephone Co.,
City.
I'd like to know how to get more value out of my telephone service. Please send me free, a copy of your booklet, "Modern Telephone Service for the Home."
Name .....
Address .....

GOLF COURSES ANSWER RECREATIONAL NEEDS FOR LUBBOCK

CONNIE MACK WINS EDWARD W. BOK AWARD FOR OUTSTANDING SERVICE

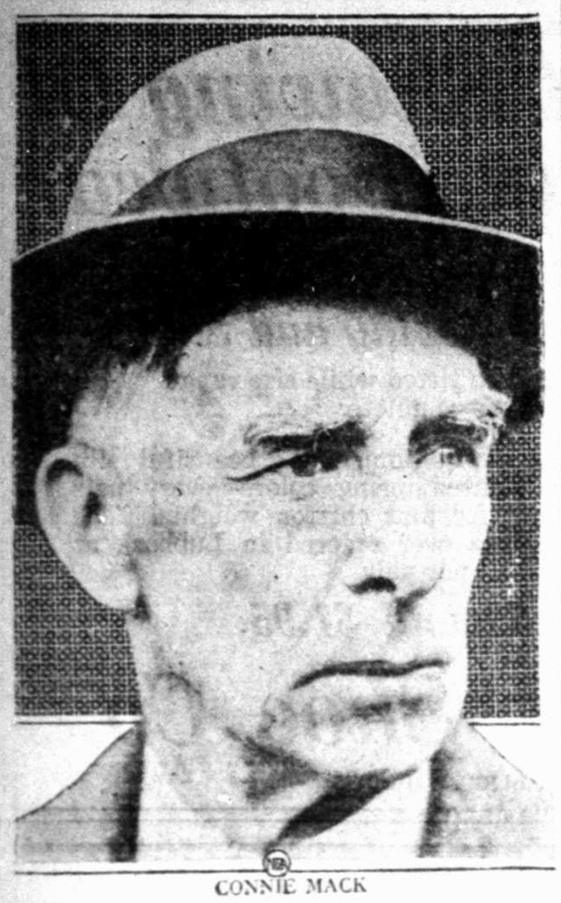

CONNIE MACK

PHILADELPHIA, Feb. 13. (AP)—Connie Mack, veteran manager of the world's champion athletics, has received the 1929 Edward W. Bok award, presented annually to the man or woman who, during the preceding twelve months, "rendered the most outstanding service to Philadelphia."

The gift, a "$10,000 check enclosed in an ivory case, a gold medal and a scroll," was presented last night at a dinner at which Mack and 50 prominent citizens were guests of the board of trustees of the award.

Mack, who had been in Florida awaiting the beginning of the baseball training season, made a hurried trip from the south to receive the honor, heretofore bestowed upon artists, scientists, educators and philanthropists.

Charles E. Fox, former district attorney, made the presentation speech and lauded the gray-haired manager for his years of effort devoted to the honesty, decency and efficiency of the national game."

ROVING THE SPORTS WORLD

WITH ALLAN CARNEY
JOURNAL SPORTS EDITOR

Canyon's basketball supremacy over the Texas Tech Matadors rules true to form this season but what of next year?

• • •

We are informed by Coach Sam Burton that four of the five regulars on the team that swept the two-game series with the Tech cagers here this week will be lost by graduation at the end of this school year. This includes the brilliant Red Keith and Dumb Newman, two of the leading scorers in the T. I. A. A. and both guards. Gerald and Ward. This pair of guards outshone any defensive combination that has appeared on Tech's floor this year. Burton is convinced that this team would compare favorably with any two guards in the state and their performance against Tech convinces us that the Buff mentor is not far wrong.

• • •

Four of the five regulars who carried the brunt of attack for the Crimson quintet this season will likely be back for the 1931 basketball wars. Dennis Vinzant is the only one of the five who has played his limit. Hodges, Fisher and Maxwell have had great seasons, but Coach Payne is expecting even more from these stars next winter. Maxwell, especially, is capable of showing a vast improvement, and if he does come around like Payne expects him to do, here will be the main cog in the 1931 Tech floor machine.

Of course, it isn't known yet who the Matador basketball coach will be next year, but Vic Payne has already laid plans for next season. He expects, if he stays, to start training early in the fall and continue on through the football season. This year the Matadors were handicapped over having to pack about two month's work into less than one. Several promising basketeers have come to the front on Grady Higginbotham's freshman squad. From these sophomore recruits, Payne should get a number of valuable performers.

• • •

In defense of the action of Tech authorities who recently voted to abolish baseball as a major sport at college, E. Y. Freeland says that to assemble a baseball club here would be like spending a pile of money in training a boxer with no one for him to fight. Freeland is one who regrets to see baseball fade as a college sport. But he sees no remedy for the trend, especially in West Texas. Unfavorable spring weather in this section makes it almost impossible to get a crew of diamond artists in shape for a season before the school year is over. In the second place there are not enough baseball teams in this part of the state to give the Matadors even an ordinary schedule.

• • •

An interview given to a Waxahachie newspaperman by Art Shires is about the most sensible report we have seen on The Great One in recent months. Lil' Arthur says that his chief ambition for the coming season is to swat the sphere for an average of .333. Shires gives his brother Jack much credit for bring in the major leagues.

"I was playing shortstop when Jack shifted me to first base and taught me what he knew about that position," said the Great One. "I might have gone to the majors as a shortstop as I have a good throwing arm, but am glad that I changed."

• • •

While Art was handing out the boquets, he mentions Derrill Pratt, manager of the Waco Cubs, as one who helped him along. Art gives the Cub manager credit for encouraging him when he first started playing professional baseball.

"Derrill always encourages a youngster and that helps us," Shires said.

• • •

Shires denies reports concerning his engagement. In fact he declares that he isn't interested in any young lady.

"Introduce a girl to one of those newspaper reporters up north and in the next edition she becomes your fiancee," he said.

• • •

Leo Durocher, shortstop of the New York Yankees, has been sold to the Cincinnati Reds of the National League. This talkative infielder will be invading a strange territory when he goes to the Reds training camp at Orlando, Florida, and also back to Cincinnati.

"I've never been to Cincinnati or Orlando either," said Leo when informed of his transfer, "but I'm sure I'll like the home city and the training camp."

"The talk about my talking so much is a lot of bunk. I don't have much to say, never have, and don't expect to in the future. In the National League I will be the same quiet, unassuming chap I have been in the American."

EAST TEXANS WIN

BROWNWOOD, Feb. 13 (AP)—The East Texas Teachers quintet from Commerce defeated the Daniel Baker five here last night 29 to 15. Stringer led in scoring with 15 points.

LOWREY PRIMING WESTERNER SQUAD

THREE FINE COURSES ARE AVAILABLE

MORE TAKING UP GAME THIS SEASON; CITY OPEN PLANNED

The lure of the fairways and greens has hit the golfing addicts of Lubbock as a warm sunshine brings on the city an early spring and the accompanying fever to get into the open.

Early plans and indications of the coming golf season give promise for a busy year for the three courses of the city and already the city links have been the scene of heavy patronage.

Tournaments Planned

A city open tournament, a county championship meet and various prize events are in store for golfers of this section. Early interest shown in the now-famous pastime indicates beyond a doubt that more persons will enjoy the recreation of the golf course this year than ever before in the history of the city.

As early as next Sunday a flag tournament will be staged at the Meadowbrook course, located on the Plainview highway north of the city. This event will be followed by special attractions of various natures each Sunday.

College Open Planned

The golf bug has likewise hit the ranks of the college men. An all-college tournament is to be sponsored by a recently-organized golf club among the men of Texas Tech.

Two 18-hole layouts and one 9-hole course, a total of 45 holes, are available for Lubbock golf enthusiasts. Workmen have put each of the three courses in perfect playing condition and soon the links will be flooded with veterans, duffs and beginners.

Lubbock country club officials have started plans for their annual city open tournament and this event will vie in popularity with the Meadowbrook tourneys. From the ranks of the two clubs, a number of sharpshooters will likely emerge with enough experience to represent the city in outside competition.

At the Lubbock county municipal course, located east of the city, the duffers have begun to swing their clubs menacingly. The short holes on this nine-hole layout has proven an ideal practice ground for beginners.

MICKEY MEETS LEO SATURDAY

WALKER REGARDS BOUT AS STEP TOWARDS LIGHT TITLE

(By Associated Press)

DETROIT, Feb. 13. — Mickey Walker who regards his bout with Leo Lomski in Olympic ring tomorrow night as a step toward the light heavyweight title, will weigh in at around 165 pounds while the Aberdeen, Wash., fighter will have a seven or eight-pound advantage.

Lomski has had his weight down to 172 1-2 at times during his brief training here and Walker has been almost stationary at 165. Both men had light workouts on today's schedule.

The third man in the ring will be Elmer McClelland selected last night and declared by managers of both fighters to be acceptable.

JIMMY MALONEY WINS OVER FRIEDMAN

BOSTON, Mass., Feb. 13. (AP)—Jimmy Maloney was credited with a four round technical knockout over Al Friedman, his Boston heavyweight rival, here last night, when the latter plunged through the ropes and struck his head a paralyzing blow on the edge of the rig.

Maloney stood by until his opponent came to and then he carried Al through the crowd to the dressing room.

Hungary expects a bumper wheat crop this year.

CAGE RESULTS

(By Associated Press)

At Abilene—West Texas Teachers College 23; McMurry College 19.

At Brownwood — East Texas Teachers College 29; Daniel Baker 15.

At Little Rock, Ark.—Montticello A. and M. Girls 37; Randolph College Girls of Cisco, Texas, 23.

At Evanston—Indiana 39; Northwestern 31.

At Chapel Hill — Loyola (Chicago) 26; North Carolina 25.

At Cambridge—Holy Cross 45; Harvard 25.

At New York—Columbia 32; Pennsylvania 18.

At Princeton—Princeton 27; Navy 33.

At West Point—Army 42; Amherst 25.

At Des Moines—Drake 30; Iowa State 22.

At Lincoln—Nebraska 45; St. Louis U. 43.

At Albuquerque—New Mexico 26; De Paul (Chicago) 23.

At Lindsborg, Kas.—Bethany 26; Baker 24.

BRUSHING UP ON SPORTS - - - - - - - - - - - - BY LAUFER

CLUBS READY FOR TRAINING

CUBS AND SOX TO BE IN CAMPS EARLY NEXT WEEK

(By Associated Press)

CHICAGO, Feb. 13—Either figuring they can't be any more unlucky, or because they are not superstitious anyway, 18 players and Chicago White Sox club attaches will compose the official squad when the southward trip starts Saturday.

Six players are listed in the group which will head for San Antonio, Texas, to prepare for the 1930 championship campaign, the club's first under the direction of Donie Bush. Catcher Clyde Crouse and Pitchers Bob Weiland, Ed Walsh, jr., Gerald Byrne, and Harold and Hardwood McKain are the players. The rest of the official party will include Manager Bush, Coach Barney Kelley, Trainer William Buckner, Secretary Harry Grabiner, Lou Comiskey, and Lou Barbour, traveling secretary.

Others to Go Direct

Other members of the squad will go to San Antonio directly from their homes.

The first Chicago Cub squad, which sets out for Avalon, Catalina Island, next Tuesday, also will be small, many of the athletes having been unable to restrain their eagerness to get to work on conditioning themselves for the drive after another National League championship.

Only eight players are down for transportation Tuesday. Pitchers Hal Carlson, Henry Grampp, Ed Lautenbacher, Bill McAfee and Al Shealy, will take off from Chicago along with Catchers Gabby Hartnett and Zack Taylor, and Outfielder Cliff Heathcote. Manager Joe McCarthy and Coach Ray Schalk will be in charge of the party.

FOREIGNERS WIN IN TRACK MEET

NEW YORK, Feb. 13 (AP)—Stanislaw Petkiewicz of Poland and Dr. Paul Martin of Switzerland, who constitute the chief international threats of the current indoor track season, have taken their first steps toward redeeming last Saturday's defeats at the Millrose games. Each won his event at the Osceola club meet last night.

The Polish diplomatic courier had hardly more than a romp in winning the mile event, but his flat-footed stride carried him across the finish line in four minutes and 28 seconds, slow in comparison to the world's record set by Paavo Nurmi, over whom Petkiewicz holds one decision, but fairly fast for an unbanked track with sharp curves. Loring McMillan, former Union College runner, was 40 yards behind at the finish.

Martin, Swiss representative in three Olympic games who wears the colors of the New York A. C. during his visit to the United States, ran the odd distance of 800 yards. There was only one basis of comparison for his time, the outdoor mark of 1:43 3-5 set by Mel Sheppard 20 years ago. Martin did not threaten that record, but he ran the distance in 1:46 4-5 under much more dificult conditions.

LIBERAL ARTS INTRAMURAL GRID TEAM BEATEN BY WESTERNERS WEDNESDAY

A disorganized crew of huskies from the camp of Tech's intramural spring football was no match for the Lubbock High grid forces Wednesday afternoon, the Westerners running roughshod over the Liberal Arts aggregation in a practice scrimmage at the high school field.

Showing a nice variety of attack, the Frnka-coached lads gained almost at will through the heavier Crimson forwards, the melee giving the Westerners their first opportunity to test their strength against outside opposition. The showing of the high school lads furnished considerable satisfaction for the backers of the Frnka-Morgan outfit.

Playing back and forth on a small portion of the high school practice field, the two clubs battled steadily for more than an hour yesterday, and except for occasional spurts by the college gridsters, the Frnka-coached crew was the whole show.

Westerners Show Drive

The Golden-jersied footballers, who have been in training several weeks longer than the Tech intramural squadmen, uncorked a driving brand of football with Johnson Floyd and Martin leading the assault. Gaping holes were opened in the Scarlet forward wall and through these openings the high school backs scampered for consistent gains.

Wesner and Young were the shining lights for the Liberal Arts club. This pair of ball toters broke loose on several occasions to get beyond the high school secondary.

The performance of Watson at end for the high school club was a bright spot in the Westerners' showing. Defensively Watson promises to make a powerful wingman. In the high school line, Brawley, Griggs and Welch turned in credisble showings.

Camels Come Up

Superior conditioning proved to be an important factor in the high school team's picnic. There were enough huskies on the college squad to completely stomp the Westerner eleven, but the Camels interfered.

Coach Henry Frnka plans to continue spring football training until about March 1. Assistant Coach Del Morgan will join the camp toward the end of this month.

McGraw's Brother Dies On Wednesday

TOLEDO, O., Feb. 13 (AP)—James M. "Jimmy" McGraw, 48, secretary of the Toledo baseball club, died in St. Vincent's hospital Wednesday. He underwent a major operation February 3, and was making favorable progress until he suffered a relapse early Wednesday. He was a brother of John J. McGraw, manager of the New York Giants of the National League.

Lewis Takes Dr. Sarpolis Again

PORTLAND, Ore., Feb. 13 (AP)—Ed "Strangler" Lewis, former world heavyweight champion, defeated Dr. Carl Sarpolis, Cleveland, two out of three falls in a wrestling match here last night. Lewis, weighing 233 pounds, had a 12-pound advantage.

A picture telegraph service has just been opened between London and Berlin.

LOCAL CINDER STARS WORK FOR SEASON

TWENTY-FIVE YOUTHS OUT FOR TRACK AT HIGH SCHOOL

Twenty-five Lubbock High tracksters were sent through their paces at a stiff gait Wednesday afternoon on the Tech field as Coach Pinkey Lowrey took advantage of the warm sunshine to size up early prospects for the coming season.

For two and one-half hours yesterday, the high school mentor piled work on the early Westerner candidates and the result was the discovery of several new promising speedsters. Newcomers have already shown promise of filling the shoes of the large number of veterans lost from last year's squad.

O'Hair Shows Promise

Unless his early showing has caused Coach Lowrey to become unduly excited, Rob O'Hair, pep squad leader, will make the Westerners a valuable dash man before the coming season is over. Last year O'Hair reported for track but dropped off the squad early in the season.

Travis Lee, another newcomer, who has ambitions to step the half-mile, shows promise of becoming a strong middle distance runner. Lee's running stride marks him as one of the most promising prospects of the season. Alvin Brock, stocky-built long distance candidate, has likewise made an auspicious start toward a successful year on the cinder path.

The high school squad will be short of pole vaulters this year, a survey of the material on hand reveals. Burks Kittrell, who showed the way for the Westerner sky-jumpers last season is not expected to be back. Kittrell is in school but other duties may keep him from donning the abbreviated togs.

More than 40 tracksters will be in Lowrey's camp just as soon as the basketball and spring football training seasons are over. Both squads will furnish some valuable material for the cinder squad.

American League Holds Umps Class

CHICAGO, Feb. 13. (AP)—The American league's annual two day class for its umpires opened today under the tutelage of President S. Barnard.

TO OARS!

It would take more than chill midwinter winds and icy waters to daunt Uncle Sam's future admirals, of course, and in this striking picture you see the Annapolis Naval Academy's varsity oarsmen, heavily sweatered, daring the cold weather on their first practice spin on the Severn river. Coach Dick Glendon was putting the crack crew through its paces.

AUTOMATIC GAS-HEATED WATER

A Playtime Partner that never says Quit

No strong-arm measure needed to coax this young one into the bathtub. Gas-heated water means a quick response to the Cleanliness call.

For grown-ups, too, the new and colorful RUUD-AUTOHOT gives a real understanding of the lure of Cleanliness that starts at the faucet. No laggard is RUUD-AUTOHOT; now and always it keeps its promise to make life easier, more comfortable and enjoyable through its instant response to every wish for hot water.

A special demonstration of its fitness in your home will be ready to start in our store whenever you arrive. An explanation of the special sale inducements, too.

West Texas Gas Co.
914 AVENUE J. PHONE 848

NEW MODELS ON DISPLAY AT THE CLEANLINESS STORE

LINDSEY TO DISPOSE OF TWO THEATRES

PUBLIX CONTRACT FOR CONTROL HERE IS PENDING

The Lubbock properties of Lindsey Theater enterprises will be probably units of the Dent Theaters Inc., Texas subsidiary of the Publix corporation, if negotiations which are now pending materialize, it was announced here late yesterday.

Exchange of ownership will be effective March 1, if the deal is completed. Papers have been drawn up but not yet approved at the New York office.

Involves Half Million

The deal is said to involve about $500,000. It includes the business and good will of the Lindsey and Palace theaters and a 10-year lease on each of the buildings.

"If this deal goes through," said Cliff C. Lindsey, manager of the Lindsey Theater enterprises, "we will be entirely satisfied, as we feel that the consideration is for an amount equal to the worth of our business. And we will wish for the new owners all the hearty patronage which we have enjoyed from the people of Lubbock and the South Plains during the years we have operated these theaters."

Erected in 1915

The Lindsey theater was erected in 1915 and remodelled and equipped for the talkies in 1929. Its seating capacity is 784. Because of its unique design and superb interior decorations, it is conceded to be one of the finest theaters of its size in the entire Southwest.

The Palace was built in 1924 and seats 954. It was also partially remodelled last year and equipped for sound reproduction with new machinery installed. Both these theaters were erected and established by the Lindsey Theater enterprises and have been operated by them.

STATES WAGING FIGHT TO STAMP OUT ILLITERACY BEFORE CENSUS TAKING

(By The Associated Press)

WASHINGTON, Feb. 13—A race with the census taker is being waged by all states to blot out high illiteracy records by April 1.

For the first time the 1930 census will list the names and addresses of all illiterates with the state superintendents of education.

Five southern states, where the illiteracy percentage is highest, Louisiana, Georgia, South Carolina, Mississippi and Alabama, are putting forth the greatest efforts in the race.

Night Schools Held

Word has gone out through the cotton fields and along the bayous. Late lights are flickering in countless school rooms. Louisiana, which had the highest illiteracy record of all the states in the 1920 census—21.9 per cent—is working to remove the stigma. Georgia raised a fund of $30,000 by private subscription and is putting on a campaign. South Carolina has 110 night schools running in one county.

Mrs. Cora Wilson Stewart, director of the national illiteracy crusade, predicted that as a result of the strenuous efforts of these backward states to overcome their illiteracy handicaps the coming census may reveal a surprising change.

Iowa, with 1.1 illiterates, snatched first place from Nebraska, in 1920. Nebraska is working to recapture the honor.

Women mountaineers have been active in Switzerland this winter.

REUNION OF PARTY ASKED

SENATOR FLETCHER IS OPPOSED TO LAWS OF PARTY GROUPS

(By The Associated Press)

WASHINGTON, Feb. 12—Pleading for "a reunited democracy throughout the whole country," Senator Fletcher of Florida today announced his opposition to party regulations penalizing democrats for "refusal to support the national ticket two years ago."

"I trust that no one will propose at any gathering of democrats or elsewhere," he said in a formal statement, "that only those who voted for the democratic electors at the 1928 election may look for recognition or preference in any future primaries."

Why Please Republicans

Asking "why play into the hands of the republicans," Fletcher warned against "what may be considered persuasive laws," adding that is "just what the republicans are hoping and praying will happen in several states.

"There were many good men and women who felt that they could not—for one reason or another—vote for the democratic presidential electors," said the statement, "but who did vote for all other nominees of the party. These men and women were and are democrats at heart, and will continue democrats unless assailed or penalized and, thereby compelled to seek strange associates."

CHURCHES CONFISCATED

KHARKOV, U. S. S. R., Feb. 13 (AP)—Several of the largest churches and cathedral here were confiscated by the government today "in answer to the petition of thousands of workers of Kharkov." One of them will be converted into a radio station and another into a museum.

GIGANTIC

FISK

TIRE SALE

PRICES SLASHED

10 DAYS ONLY

NOTICE

We have a limited number in each size. The actual number we have in stock is listed opposite the price. These prices are positively the lowest to be offered this season. Note the sizes then get here early.

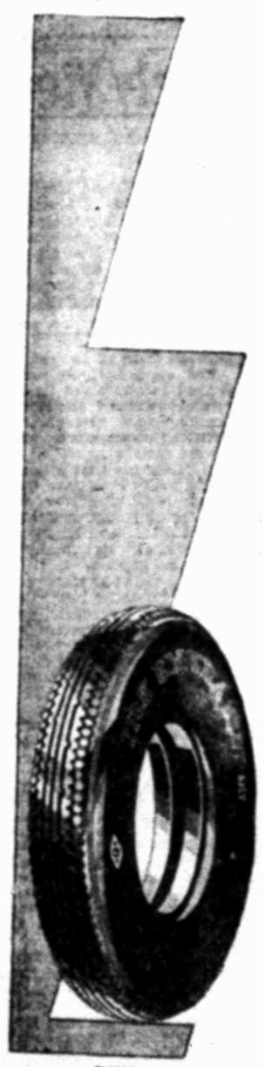

FISK EXTRA HEAVY

A balanced six ply balloon tire, built to the highest standards known to the tire industry . . .

FISK EXTRA HEAVY 6-PLY		FISK BALLOON 4-PLY		FISK PREMIER STANDARD QUALITY—4-PLY		FISK WINDSOR	
6—29x4.40	$ 8.50	2—29x4.40	$ 6.35	6—29x4.40	$ 5.50	1—28x4.75	$5.75
3—29x4.50	$ 8.75	2—29x4.50	$ 6.65	3—30x4.50	$ 5.85	3—29x4.75	$5.95
7—30x4.50	$ 8.95	2—30x4.50	$ 6.95	1—28x4.75	$ 6.50	1—29x5.00	$6.75
5—28x4.75	$ 9.75	1—28x4.75	$ 7.50	2—29x4.75	$ 6.75	2—30x5.00	$6.75
2—29x4.75	$ 9.90	4—29x4.75	$ 7.85	4—29x5.00	$ 7.25	3—31x5.00	$6.75
3—29x5.00	$ 9.95	3—29x5.00	$ 8.50	4—30x5.00	$ 7.45	5—30x5.25	$7.50
4—30x5.00	$10.50	4—30x5.00	$ 8.75	4—31x5.00	$ 7.50	1—31x5.25	$7.85
3—31x5.25	$11.95	1—32x5.00	$ 8.85	3—30x5.25	$ 8.50		
5—29x5.50	$12.85	2—29x5.25	$ 9.75	1—31x5.25	$ 8.75		
2—30x6.00	$13.85	4—31x5.25	$10.85	4—30x5.50	$ 9.50		
2—32x6.00	$13.95	7—28x5.50	$ 9.90	5—32x6.00	$10.85		
		8—29x5.50	$10.50				
		4—31x6.00	$11.85				

8—30x3½ ---------- $3.15

3—30x4.50 ---------- $4.65

LOGAN SERVICE STATION

Thirteenth and Texas Avenue Phone 182

"SHALL SHAPE AND SHADOW OVERFLOW"

[John Greenleaf Whittier, 1807-1892]

"Coming events cast their shadows before"

AVOID THAT FUTURE SHADOW*

By refraining from over-indulgence

Men who would keep that trim, proper figure, women who prize the modern figure with its subtle, seductive curves—eat healthfully but not immoderately. Banish excessiveness—eliminate abuses. Be moderate—be moderate in all things, even in smoking. When tempted to excess, when your eyes are bigger than your stomach, reach for a Lucky instead. Coming events cast their shadows before. Avoid that future shadow by avoiding over-indulgence if you would maintain that lithe, youthful figure.

Lucky Strike, the finest Cigarette a man ever smoked, made of the finest tobacco—The Cream of the Crop—"IT'S TOASTED." Everyone knows that heat purifies and so "TOASTING" not only removes impurities but adds to the flavor and improves the taste.

"It's toasted"

Your Throat Protection—against irritation—against cough.

*Be Moderate! . . . Don't jeopardize the modern form by drastic diets, harmful reducing girdles, fake reducing tablets or other quack "anti-fat" remedies condemned by the Medical profession! Millions of dollars each year are wasted on these ridiculous and dangerous nostrums. Be Sensible! Be Moderate! We do not represent that smoking Lucky Strike Cigarettes will bring modern figures or cause the reduction of flesh. We do declare that when tempted to do yourself too well, if you will "Reach for a Lucky" instead, you will thus avoid over-indulgence in things that cause excess weight and, by avoiding over-indulgence, maintain a modern, graceful form.

TUNE IN—The Lucky Strike Dance Orchestra, every Saturday night, over a coast-to-coast network of the N. B. C.

© 1930, The American Tobacco Co., Mfrs.

WATCH THIS SPACE

For Bus Schedule

LUBBOCK DAILY JOURNAL

By THE AVALANCHE-JOURNAL PUBLISHING COMPANY
1311 TEXAS AVENUE

Member of Associated Press

Published Every Afternoon Except Saturdays and Sundays and consolidated on Sunday morning only in the Sunday Avalanche-Journal

TELEPHONES
13 or 14—Private Branch Exchange Connecting All Departments

L. H. Quinn.....Publisher
Charles A. Guy.....Editor

Entered as Second-Class Mail Matter at the Postoffice at Lubbock, Texas, according to the provisions of the Act of Congress of March 3, 1879, and under the ruling of the Postmaster General.

NOTICE TO THE PUBLIC

Any erroneous reflection upon the person, firm or corporation, which may appear in the columns of this paper will be gladly corrected upon due notice of same being given to the editor.

The Associated Press is exclusively entitled to the use for republication of all news dispatches credited to it or not otherwise credited in this paper, and also the local news published herein. All rights of republication of special dispatches herein are also reserved.

Advertising Representatives
The Texas Daily Press League, Dallas, Kansas City, Chicago and New York.
Advertising rates upon application

The Journal is an independent Democratic newspaper, supporting in its editorial columns the principles which it believes to be right and opposing those principles which it believes to be wrong regardless of party politics; publishing the news fairly and impartially at all times.

Thought For Today

Ye shall not tempt the Lord, thy God, as yet tempted him in Massah.—Deuteronomy 6:16.

* * *

Temptations, like misfortunes, are sent to test our moral strength.—Marguerite de Valois.

Don't Insure Peace

A great many people these days are living in the firm hope that there need be no more great wars.

One of the things on which this hope is based is the great collection of war novels that have been printed during the past couple of years.

These novels have not been the old-fashioned "war romances." They have been brutal and bitter. They have dwelt long on the filth and suffering and ugliness of war, on its savage idiocy and monontonous, soul-killing routine.

Those of us who want to see peace made everlasting have been encouraged by all of this. We have told ourselves: "Surely the old illusions about war have been destroyed by now. Surely this literature, which shows war for the frightful business that it really is will prevent people ever again from welcoming a new war."

That sounds quite logical. Such books as "All Quiet on the Western Front," "Squad," "All Our Yesterdays," "It's a Great War" and "All Else is Folly"—to name a few at random—can hardly leave any noncombatant with the idea that war is anything but a ghastly business.

But the fond hope that these books raise may, after all, be quite mistaken.

Indeed, it is an open question whether even the most earnest of these anti-war novels may not, in the long run, actually inspire young men with a subconscious desire for war.

The dominant note in all of these books is much the same: that war is filled with pain and fright and suffering, to an extent almost unbelievable.

But when did those things really act as barriers in the path of restless human beings? When, in other words, did plain, physical fear bulk very large among the forces that make men do the things they do?

The human race is a great many things that it ought not to be. It is rather stupid, sometimes, and it is often cruel and selfish and reckless. But it is not very cowardly. You can't influence it very much by telling it that it is apt to get hurt.

The mere passage of years will put into the pages of these war novels a glamour that their authors never intended. A decade hence the dreadful attack on Verdun may look as romantic and thrilling as Pickett's charge has looked to this generation. This literature of disillusionment will be read by people in search of thrills.

It will take more than n[illegible]s to bring us enduring peace. If we depend on them too heavily we shall let ourselves in for a sad awakening.

Senseless Brutality

A New York striker was killed in a clash with the police a short time ago. Following his death, New York's Communists put on a demonstration in front of the city hall. Some 200 Communists, armed with banners and flags, were present. One of their number ran up on the city hall steps to make a speech.

But the police had heard about it and were ready; 100 patrolmen, 25 mounted officers, 25 detectives and a dozen sergeants and lieutenants. They promptly charged into the group, clubs swinging.

When the smoke cleared away ten people were in need of hospital attention—including a well-to-do business man who happened to be passing, and a newspaper reporter, both of whom had been indiscriminately clubbed by the over-enthusiastic police.

The whole business, perhaps, isn't very important, at this distance; yet New York has furnished us with an excellent example of the wrong way to deal with an affair of this kind. Dumb brutality is the worst of weapons with which to fight Communism. The utter senselessness of the activity of the police in this instance needs little comment.

THE PLAINSMAN Says:

That Girl on Broadway says some reformers think they are so close to Heaven that they never get down to earth.

* * *

THE Plainsman has some downright good news today. On the afternoon of March 22nd, aided and abetted by W. O. Stevens, vice-president of the Citizens National bank, this column will tell the world whether West Texas will make a good or bad crop in 1930!

* * *

Back in 1917, when Mr. Stevens was operating a bank in Post and had loaned considerable money to farmers of that section, he was approached by a Garza county pioneer, J. I. Wilborn, who, by the way, still lives in Post.

* * *

Inquiring about the bank's business and learning that considerable funds had been advanced to farmers, Mr. Wilborn, shortly after March 22nd, told Mr. Stevens there would be a poor crop and collections would be bad. Those folks who were in this country then will remember that he was right.

* * *

The next year the performance was repeated, both as to the prediction and the result so Mr. Stevens became interested. In the spring of 1919 Mr. Wilborn came back to the banker with the glad tidings that the crop would be good and collections for that year and previous ones would be gladdening to Mr. Stevens' heart. And—sure enough—they were!

* * *

Ever since Mr. Wilborn "called the turn" three times in a row on West Texas crops, W. O. Stevens has been a believer in his friend's ability. "And it's as easy as falling off a log," Mr. Stevens reports. "If the wind is out of the north or east at sunrise on March 22nd we always have a good crop. If it isn't—better look out!"

* * *

The Plainsman suggests that the Lubbock Ministers' association offer up a few prayers for a north or east wind on March 22nd this year!

* * *

PHILANDER P. Hokum, "The Peepul's Candidate" for Mayor of Lubbock, has turned his attention to the City manager question. The office is open, due to the recent resignation of Gus McCleary and Philander, as a potential mayor, is greatly interested in the problem.

* * *

"I think we should have a home man for the job", Philander said late yesterday, "whether he has ever had any experience in that kind of work or not. I am opposed to bringing in these experts from Oklahoma and other foreign seaports, to run our business, for anybody can run it—either into the ground or in a satisfactory manner. Nearly every curbstone candidate in the city knows as much about utilities as a hog knows about Sunday and that's all that is necessary as I see it."

* * *

"What we should do in Lubbock," Philander continued, "is to build a high wall around the city and not let anybody else in. The downtown streets are already lined with cars to such an extent that we have to have a two hour parking law. If we didn't have so many people we wouldn't have to move our cars every two hours. I'm personally opposed to a larger population and if I am mayor I am going to help keep the newcomers out by hiring a home man for the city manager's job, whether he knows anything about it or not."

* * *

Philander also took occasion to praise the appearance of that portion of the city bounded by Avenues X and U, and 21st and 23rd streets where a part time lake is, in dry weather, used as an auxiliary dumping ground and automobile graveyard.

* * *

"Mrs. W. W. Rix, who lives adjoining this site", Philander says, "has been trying to dig her residence out of the sandstorm residue from this site for some time and feels that it should be cleaned up. However, she hasn't taken into consideration the fact that it's a long way to the city dump and people who have things to throw away, such as bricks and used autos, don't want to take that much time. Then, too, after a rain, the lake gives the city the appearance of being on a seashore and Lubbock should capitalize on its temporary beaches. There is another dandy beach bordering South Avenue Q, in the vicinity of 23rd and 24th streets that gives us a maritime appearance after spring and fall rains—if any."

* * *

HON. Mr. Hokum, The Plainsman's twin brother, has also come out in opposition to the adoption of a city plan or for hiring someone who knows something about the work to put it into effect. "The present City commission", he exclaimed, "has done a good job of side-stepping this issue but it hasn't gone far enough. It should come right out and turn thumbs down on the proposition and be done with it."

* * *

"Why", the "Peepul's Candidate" continued, "there are people in this town who object to light poles being placed on their parkways and who are peeved because banana stores have been erected along side of their fine residences. They're crazy! Anybody should be glad to have a filling station, glue factory or a livery barn built next to them or in front of them. Then they'd save time and wouldn't have so far to walk for supplies. These new-fangled ideas about planning a city like one would plan a building are the bunk. The old "catch-as-catch-can" method is good enough for Philander and should be good enough for anybody else."

* * *

Busy corralling support, Philander expects to rest a day or two before airing any more of his opinions. He hopes, however, to be able to add to his platform within the near future. He was pleased with the suggestion of Rev. Walter P. Jennings, pastor of the First Christian church, that the pulpits of the city be opened to him. A staunch supporter of Hoover in 1928, however, Philander disapproves, along with the other Hoovercrats, of mixing religion and politics and must decline the offer.

* * *

That Man on Avenue Q says men who practice a profession sometimes also practice economy.

Nightmare of Motorist After Strenuous Day at the Wheel!

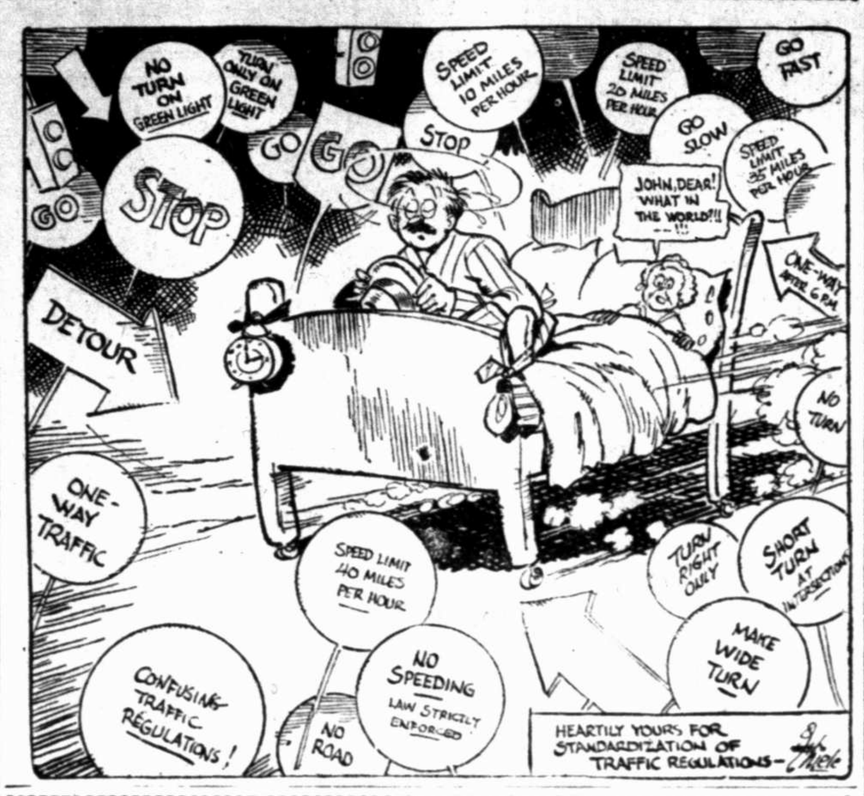

"Without-Or-With, Offense To Friends Or Foes, We Sketch Your World Exactly As It Goes"—Byron

If Great Britain Is Making A Gesture In Cancellation Of All Cruisers Then We Are About Even, Rodney Dutcher Avers

BY RODNEY DUTCHER
NEA Service Writer

WASHINGTON, Feb. 13.—There is something in the Bible about motes and beams in people's eyes and someone had better get Senator Kenneth McKellar off in a corner and read it to him before the senator makes any further attempt to demonstrate that Albion is still perfidious.

It may be, as McKellar says, that Great Britain's canceling of two new cruisers is so much misleading "balderdash" and "claptrap" despite its interpretation as a pleasant gesture on Premier Ramsay MacDonald's part during the naval arms limitation conference.

If so — and those be harsh words — we two countries would appear to be about even. For it may be recalled that President Hoover once undertook to make a cruiser gesture himself.

McKellar's Story

But first to hear Senator McKellar's story.

He read to the Senate a dispatch from London citing the announcement that construction of two of the newest British cruisers had been canceled. These were the cruisers Surrey and Northumberland, the dispatch said, on which MacDonald had suspended work shortly before his visit to the United States last year.

"I think that the American people thought work had begun on them and that Prime Minister MacDonald had directed that the work stop," McKellar said. In other words the prime minister said work would be discontinued. When it was resumed we do not know. Now the British admiralty says work on these two ships is going to be discontinued again. . . . Work on these two ships has never actually been started. Yet Prime Minister MacDonald stopped the work on them when he came here last fall and now the British admiralty, it has said, has stopped work on these ships again and, at the same time, it appears that work has never been started on either of them."

McKellar was sure Senators Robinson and Reed, delegates to London, wouldn't be misled by such balderdash and claptrap. Senator Pess of Ohio said there was a difference between cancellation and suspension of work, but he admitted himself "started" when McKellar read from the dispatch that "work on these ships never had actually been started."

"What are they doing to us" McKellar demanded. "What do they take us for?"

Well, it would appear that the British first suspended construction and then canceled the two authorized cruisers altogether. Investigation reveals that there had been no keels laid, that preliminary steps in cruiser-making which naval men commonly class under the head of "construction," were suspended before MacDonald came here and that now the two ships have been abandoned altogether.

Our Own Case

Now consider our own case.

Doubtless many Americans still have the impression that we suspended construction on three cruisers pending the London conference. Mr. Hoover, on July 24, as a gesture of good will, said something which led to that belief. He said there were three cruisers in this year's (the fiscal year beginning July 1) construction program which had been undertaken in government navy yards, detailed drawings for which were in the course of preparation. "The actual keels would, in the ordinary course, be laid down some time this fall . . . we shall not lay down these keels until there has been an opportunity for full consideration of their effect upon the final agreement for parity which we expect to reach."

But the White House issued no orders for suspension. The Navy Department didn't change its [illegible]. These three cruisers were to be undertaken in the year beginning July 1 and one learns at the Navy's Bureau of construction and repair that it always takes from eight to 12 months before keels are laid, making February the earliest time when keel-laying might begin. Neither has keel-laying begun on the two cruisers undertaken by private yards at the same time. The other preliminary work is under way. The navy is proceeding with the cruiser-building work "in the ordinary manner," explaining that it always takes time to get material assembled and to try out new improvements.

It takes about 36 months to build a cruiser and about the time the London conference breaks up the time for keel-laying doubtless will have come. It is commonly expected that the United States will not only finish the three cruisers dealt with in the Hoover statement and the two now being made by private yards, but also the 10 others authorized by Congress. Britain has so many more cruisers than we have [illegible] cancellation will have to be [illegible] to her.

But thus far no one has arisen in the British Parliament and talked about us as Senator McKellar talked about England.

FLASHES OF LIFE

* * *

As Brought Over Associated Press Wires Today

(By The Associated Press)

In Style

SYDNEY, Australia.—Salote, beautiful queen of the kingdom of Tonga in the South Seas, does things in style. She has opened the newly elected parliament with ceremony. Wearing ermine and a gold crown she was followed from the palace to parliament by pages in knee breeches and velvet coats. Her consort, Prince Tugi, is Prime minister. There's a surplus in the treasury.

Must Train

PARIS.—Andre Tardieu, rated an expert with knife and fork, has found it necessary to train for his job as prime minister. He never dines out now; his dinner consists of two oranges about 9 p. m.

Why Celebrate?

MILAN, Italy.—This capital of Lombardy is about to celebrate the 400th anniversary of a scientist whose greatest invention has been a terror in all parts of the world for centuries. The historical society is looking into the archives to see if some of the ignominy can be removed from him. Dr. Andrea Alciato invented the alarm clock. His device not only sounded a bell at a selected time but lighted a candle.

Finally Got Her

NEWARK, N. J.—Conscience-stricken after 25 years a woman is advertising in the papers for the owner of a diamond stickpin. A nurse, she picked it up in the snow in 1905 on the way to attend a patient.

Oldest Union

PEIPING.—The union of paper hangers and paper clothing makers is the world's oldest, so far as records here go. It started 225 years ago. One of the jobs of members is to make paper, flowers, horses and the like for funeral processions.

Development of North Rhodesian mining properties is progressing rapidly.

THE WEATHER

Fair and warmer

WEST TEXAS—Fair, colder except in extreme north portion tonight; Friday fair.

EAST TEXAS—Partly cloudy rain on the coast, colder tonight. Friday partly cloudy. Light to fresh westerly to northerly winds on the coast.

OKLAHOMA—Fair, colder except in northwest portion tonight. Friday fair.

ARKANSAS—Cloudy, occasional rains and thunderclouds in southeast portion colder tonight. Friday partly cloudy.

LOUISIANA—Cloudy, occasional rains, local thunderstorms in the interior, colder in west and north portions tonight; Friday coludy and unsettled, colder in east portion. Light to fresh southerly winds on the coast, shifting to northwest Friday.

BARB'S

Science is wonderful, but you still can't take a bath in an automobile.

* * *

Mr. Coolidge says that "In any estimate of the power of the country, we find the chief asset in spiritual values." Funny that wasn't brought up at the naval conference.

* * *

Talking pictures still are in their infancy to judge by the lisp.

* * *

Sometimes an in-law makes a man go to law.

* * *

Ambassador Dawes limped away from St. James' palace in London the other day with the remark: "Diplomacy is not so hard on the mind but it's hell on the feet." The ambassador is having a little trouble with the dogs of peace.

* * *

A financial writer says Wall Street "is taking time out for play." We thought they had been playing bear down there for some time.

Gilbert Swan

In New York With Swan

NEW YORK, Feb. 13—The dingy, cellar "barber college" of the Bowery is an institution of that section of New York which seems destined for indefinite survival.

As long as bums and jobless men haunt the mangy-looking flop houses, the cheap hair cut and shave emporiums will find customers.

In the "colleges" themselves, hair cuts are dispensed for 20 cents per cut and shaves for 15 cents. But in competition to these are the myriad cut-rate shops where the tyros get their practice. Here one can get a hair cut for 15 cents and a shave for 10 cents—the victim taking such chances as he chooses.

A hot towel comes extra. But sanitation and such being relatively unimportant in this belt, one towel has been known to do loyal service. A half dozen or more applications per towel is no novelty.

At the doorways of these institutions stand fawning medicants, each whining, "Can'cha help a poor fella get a shavuna hair cut so's he can get work?" Sadly enough, few of the dimes collected go for any such purpose.

* * *

Back in the dear old San Francisco days the so-called "barber colleges" were in the hands of "lady barbers." These were hardy-looking, gold-toothed dames who appeared to have escaped from some third-rate burlesque show. Over-blond and coarse of speech, they were immensely popular with the sailors who strolled up from the Embarcadero.

The chairs were always decorated with torn copies of the Police Gazette and with tough-looking men.

Which reminds me—I wonder what has become of lady barbers? If there be any in New York I have missed them.

* * *

One of the wisest cracks of the current week emanates from the learned George Jean Nathan. Discussing the matter of the passing of the theater and the talking pictures taking their place, Nathan observes: "The theater will have passed only when you see a group of men waiting at the stage door for some mechanical instrument to walk out."

* * *

And one wag commenting on the aftermath of the Wall Street collapse, sends in this one: "They'll have to revise the old saw about the bull in the china shop. There's not a bull left with enough money to go china shopping."

* * *

Joe Zelli, the big cabaret and night club man from Paris found himself right at home in Manhattan the other night when he was invited to attend the music show hit, "Fifty Million Frenchmen." The last act is a replica of a section of Zelli's Montmartre cafe, which every American in Paris visits sooner or later. He was ushered on stage and, much to his amazement, found himself looking out at the audience. While showing him about the set they had pulled up the curtain.

And since half the audience had been to Zelli's, he also found himself the hit of the show.

Zelli is the bright young man who invented the novelty of "the royal box." When Mrs. Jones from Peoria, visits his place she is taken immediately to "the royal box." The intimation is that the seat is reserved for royalty. But the same thing happens over and over again in the course of an evening.

At any rate Joe made a couple of fortunes "over there" and came back every dozen years or so to get a drink of good water.

Banks In Cooke Aid In Terracing Work

GAINESVILLE, Feb. 10 (AP) — In an effort to encourage terracing on Cooke county farms the banks of Valley View and Gainesville have purchased seven terracing levels which will be placed in as many communities over the county. Volunteers will be trained in the use of the implements.

Divorce cases in London are declining in number.

Flapper Fanny

Nobody knows why some people insist on reading creepy ghost stories. It's a fright!

Diet and Health

By Lulu Hunt Peters M.D.
Author of "Diet and Health" and "Diet for Children"

MASSAGING OFTEN AIDS SKIN ILLS.

Whiteheads

"Dear Doctor: My trouble is whiteheads. I have had them on my nose all my life, my mother says, and I want to get rid of them. I do not think they are caused by clogged pores because I cleanse my skin twice daily with soap and lukewarm water, followed by a dash of cold water. I read your paper every night and I must say you know your onions.

"MISS THIRTEEN."

The technical name of the whiteheads is milia, and they are the toughest little birds to remove by yourself that ever was. They contain matter similar to that in blackheads: sebum, the oil of the skin. But for some reason or other, perhaps through lack of development, the oil glands are not open and the secretion continues to accumulate. They are "whiteheads" for no dust can get in and blacken them.

After they have formed, nothing can be done except to open them, and, as I have told you, this is a hard job, for the skin over them is thick and tough. You can perhaps manage if they are small, by pricking with a needle (first sterilize it by passing it through a flame once or twice) and expressing the contents; but if they are large—they sometimes do grow as large as a pea or larger in elderly people—they should be removed by a skin specialist.

Perhaps they may be prevented from forming by facial massage every day after bathing the face in hot water, followed by cold. This may help the oil to be absorbed instead of accumulating.

Apparently, in the vocabulary of youth, knowing one's onions means the acme of wisdom, so I thank you, Miss Thirteen, for your compliment.

* * *

"Dear Doctor: My breasts get very swollen and sore, not only during my periods, but during the rest of the month, too, and if I press on them a milky fluid oozes out. On the left breast there is also a dark fluid that comes out. It seems as though the nipples are perforated and it comes through several pores. I have been to a physician and he made light of it, but told me to rub them with cocoa butter, which I did, and when it still continued I went back and he said I should use bella donna breast pads. I used these and kept them on for three days, during which time I was in misery with the drawing feeling. I still have this condition, and although at times it does not bother me, I know it is there and I am worried. Should I go to another doctor? I am 23, unmarried. "MISS E."

Yes, I would go to another physician, Miss E. Try to get a competent one this time. You probably have a cystic condition of the glands (especially judging from the "dark" fluid, which sounds as though there were bleeding) which may need surgical drainage or removal of the cysts. This condition is not uncommon. If it is what I think it is, it is not a cancer, but if neglected may have cancer possibilities.

Mrs. P.—We have an article on Boils and Carbuncles, which you may have. See column rules for obtaining this.

Editor's Note: Dr. Peters cannot diagnose nor give personal advice. Your questions, if of general interest, will be answered in the column in their turn. Requests for articles or pamphlets on hand must be accompanied by a fully self-addressed, stamped envelope, plus the following small charge to help cover cost of printing and handling: for each article wanted, two cents in coin; for each pamphlet ten cents in coin. The pamphlets are Reducing and Gaining, Hygiene of Women, Kidney and Bladder Disorders. Address Dr. Peters, in care of this paper. Write legibly, and not over 200 words.

Who's Who & Timely Views

SELF-RULE FOR PHILIPPINES URGED AS EXPERIMENT

By Arthur H. Vandenberg
Senator From Michigan

(Arthur Henrick Vandenberg was born at Grand Rapids, Mich., March 22, 1884. He is a graduate of the University of Michigan. Formerly with Collier's Weekly, he has been with the Grand Rapids Herald since 1909. He has been editor of the latter and president of the Herald Publishing company as well as vice president of an engraving company and a bank in Grand Rapids. In 1928 he was appointed United States senator to fill a vacancy. He was chairman of the Michigan Republican state convention in 1916 has written a number of books.)

I think the shortest cut to Philippine independence is in the direction of a specific trial, which shall produce facts instead of speculations as the basis for action.

SENATOR VANDENBERG

The fact that the war department in the Coolidge administration apparently shared this philosophy encourages me to believe that it is something more than a mere personal opinion. It seems to me the 1924 project was incomplete in that it did not provide for tariff autonomy.

When the Philippines are free they must face our protected markets and they must be ready to protect their own markets.

This cannot be done over night. If they were given sudden independence I believe they would confront economic chaos. Therefore, it is to their advantage, and it is a warranty for the permanence of their independence, that these problems should be solved before our sovereignty is withdrawn.

I have no sympathy with an approach to the question of Philippine independence from a standpoint of our own continental economic advantage. But I believe the economic stability of the islands themselves is a paramount concern in the consideration of their independence.

Under the proposal recently submitted to the senate, the Philippine legislature would immediately write its own constitution for the Commonwealth of the Philippine Islands. This constitution would be ratified by the people and be approved by the president of the United States in respect to certain fundamental requirements for a republican form of government.

The commonwealth would then proceed to administer its own government without American interference, except through a resident American commissioner, who would possess certain rights of consultation during the trial period.

The native legislature would pass its own tariff laws. These would become progressively applicable to the United States, and American tariffs would apply reciprocally against Philippine imports.

At the end of 10 years provision is made for a native plebiscite. If this is favorable, complete independence thereupon becomes an automatic reality unless two-thirds of the American congress dissent.

In the unexpected event of dissent, either in the plebiscite or in the American congress, the final status of practically complete autonomy continues until otherwise ordered by congress.

Smith To Run For Post In Congress

SPRINGFIELD, Ills., Feb. 13 (AP)—Frank L. Smith of Dwight, Ills., twice denied a seat in the United States Senate, today announced his candidacy for the republican nomination for congressman at large from Illinois.

Mr. Smith defeated the late William B. McKinley, incumbent, for the republican nomination for senator in 1926, and was subsequently elected. Before his time for taking office arrived, however, Senator McKinley died and former Governor Small appointed Smith to fill the unexpired term. The senate refused to seat Smith on the ground that he had received improper contributions and had made excessive expenditures. When he came up for seating in his own right, he was again refused admission to the senate for the same reason.

How One Woman Lost 20 Pounds of Fat

Lost Her Double Chin—Lost Her Prominent Hips—Lost Her Sluggishness

Gained Physical Vigor—Gained In Vivaciousness—Gained A Shapely Figure.

If you're fat—remove the cause! KRUSCHEN SALTS contain the 6 mineral salts your body organs, glands and nerves must have to function properly.

When your vital organs fail to perform their work correctly—your bowels and kidneys can't throw off that waste material—before you realize it—you're growing hideously fat!

Try half a teaspoonful of KRUSCHEN SALTS in a glass of hot water every morning—in 3 weeks get on the scales and note how many pounds of fat have vanished.

Notice also that you have gained in energy—your skin is clearer—your eyes sparkle with glorious health—you feel younger in body—keener in mind. KRUSCHEN will give any fat person a joyous surprise.

Get an 85c bottle of KRUSCHEN SALTS at any drug store (last 4 weeks.) If even this first bottle doesn't convince you this is the easiest, safest and surest way to lose fat—if you don't feel a superb improvement in health—so gloriously energetic—vigorously alive—your money gladly returned.

TO-DAY'S RADIO PROGRAMS

(By The Associated Press)

Programs in Central Standard time. All time is P. M. unless otherwise indicated. Wavelengths on left of call letters, kilocycles on right.

454.3—WEAF New York—660—(NBC Chain)

7:00—Sunshine Hour, Fannie Brice—Also WGY WHO WOW WDAF WWJ WTMJ WJAX WIOD WHAS WMC WSB WSMB WKY WSAI KPRC WEBC WOAI WSM WBAP KTHS WAPI WIBO KSD WTAM

8:00—Singers, Male Quartet & Singing Violins—Also WGY WTAM WWJ WSAI KYW KSD WHO WOW WDAF KSTP WTMJ WHAS WIOD WSM WMC WSB WJAX WSMB WAPI WOAI WBAP KPRC WKY

8:30—Melody Moments, Oliver Smith, Tenor—Also WGY WWJ WSAI WLS

9:00—Shilkret Orchestra—Also WGY WFJC WWJ WSAI KSD WOW WEBC WHO WKY KPRC WOAI WTMJ WFAA WJAX WIOD WHAS WSM WMC WSB WSMB KYW WDAF KVOO KTHS WTAM KSTP WJDX

10:00—National Grand Opera—Also WTAM WWJ KSD WOW

348.6—WABC New York—860—(CBS Chain)

6:30—Tiptop Club Variety Program—WHK WGHP WKBN WMAQ KMOX

7:00—Vagabonds—Also WKRC WKBN WOWO WFBM KOIL KMBC WISN WIBW KFH WBCM WMT WBRC WFIW WDOD WREC KLRA

7:15—Naval Conference—Also WADC WHK WKRC WKBN WOWO WFBM WCCO KOIL KMBC WISN WIBW KFH WBRC WFIW WDOD WREC

7:30—Moods—Also WADC WHK WKRC WGHP WKBN WFBM KMOX KOIL KMBC WIBW KFH WBCM WSPD WFIW WDOD KLRA

8:00—Detective Mysteries—Also WADC WHK WKRC WGHP WOWO WFBM WBBM KMOX KOIL KMBC WISN WCCO WSPD

8:30—Russian—Also WADC WHK WKRC WGHP WKBN KMOX KOIL KMBC WISN WCCO WIBW KFH WBCM WSPD WMT WFIW WDOD

9:00—Opera—Also WADC WHK WKRC WGHP WOWO WBBM KMOX KOIL KMBC WISN WCCO KFH WSPD WBRC WDOD WREC

9:30—Radio Forum—Also WADC WHK WKRC WKBN WOWO KMOX KOIL KMBC WISN WIBW KFH WBCM WSPD WMT WBRC WDOD KLRA

10:00—Dream Boat—Also WGHP WFBM WOWO KOIL KMBC WISN WIBW KFH WBCM WSPD WMT WBRC WFIW WDOD WREC KLRA

10:30—Osborn Orchestra—Also WKRC WGHP WFBM KOIL KMBC WISN WCCO WIBW KFH WBCM WSPD WMT WBRC WFIW WDOD

394.5—WJZ New York—760 (NBC Chain)

7:00—Golden Gems—WJZ and Stations

7:30—The Sparkers—Also KDKA WLW WLS KWK WREN WJR KFAB

8:00—Lambert and Hillpot—Also KDKA WJR WIBO KWK WREN WCKY

8:30—David Mendoza Orchestra—Also KDKA WJR WLW KSTP WKY WTMJ WEBC WHAS WBAP WSM WMC KPRC WJAX WSB KYW KWK WREN WIOD WSMB WOAI

9:00—AK Midweek Hour—Also GN KDKA WJR KWK WREN WCKY

10:00—Slumber Music, Ensemble (1 hr.)—Also KDKA WREN KWK WLS

10:00—Amos 'n' Andy—Only to WMAQ KYW KWK WREN WTMJ KSTP WEBC WKY WFAA KPRC WOAI WDAF WHAS WSM WMC WSB

CENTRAL CLEAR CHANNEL STATIONS

344.6—WENR Chicago—870

11:15—Farmer's Farmer (15m)
11:00—The Music Parade
11:30—Mike & Herman; Gossip
12:00—DX Air Vaudeville (2 hrs.)

416.4—WGN-WLIB Chicago—720

7:00—Quin; Dance; Comedians
7:00—Floorwalker and Dance
8:00—Jubilee Singers; The Major
9:00—WJZ (30m); Frolic
10:00—News; Feat; Dance (2 1-2 hrs.)

344.6—WLS Chicago—870

7:30—WJZ (30m); Musical
8:30—WEAF (30m); Orchestra
9:30—Musical Features
10:45—Same as WJZ (15m)

447.5—WMAQ Chicago—670

6:30—Same as WABC (30m)
7:00—Trio; Health Talk
7:30—Music and Features (2 1-2 hrs.)
10:00—Dan & Sylvia; Piano Styles
10:30—Amos-Andy; Concert Orch.
11:00—Dance Music (3 hrs.)

428.3—WLW Cincinnati—700

6:30—Fiddlers (30m); WJZ (1 hr.)
8:00—Troupers (30m); WJZ
9:00—The Hall; Pilmore's Band
10:00—Feature, Los Amigos
11:00—Dance; Mansfield & Lee
12:00—Thirteenth Hour (1 hr.)

289.8—WHO Des Moines—1000

6:30—Feature Program
7:00—Same as WEAF (1 1-2 hrs.)
8:30—Studio Program
9:00—WEAF & Feat. (1 1-2 hrs.)
10:30—Fritz & Flip; Grab Bag

398.8—WJR Detroit—750

6:00—Amos-Andy; Good Luck
6:30—Orch; Cigar Makers
7:30—WJZ Programs (2 1-2 hrs.)
10:00—News; Rev. Randall; Orch.
11:00—Organ Requests; Dance (1 hr.)

258.3—WOWO Ft. Wayne—1160

6:00—Musical; School Program
7:00—Lloyd Sarmon (15m); WABC
7:30—Feature Program
8:00—WABC Programs (2 1-2 hrs.)
10:30—Organ Recital (30m); News

270.2—WCCO Minneapolis-St. Paul—810

6:30—Concert; State Government
7:15—WABC (15m); Barn Dance
8:00—Same as WABC (1 1-2 hrs.)
9:30—Theatrical Hour
10:30—WABC (30m); Orchestra

275.1—KMOX St. Louis—1090

6:00—Feature (30m); WABC
7:00—Finance Program
7:30—WABC Programs (2 1-2 hrs.)
10:00—Jack & Jean; Feature
10:30—Dance Music

263—KVOO Tulsa—1140

9:00—WEAF Program (1 hr.)
10:00—Musical Feature.
10:30—Dance Music (1 1-2 hrs.)

SOUTHERN CLEAR CHANNEL STATIONS

485.2—WSB Atlanta—740

6:00—Concert; Balladist, Feature
7:00—WEAF & WJZ (3 hrs.)
10:00—Concert (30m); WJZ (15m)
10:45—Sheldon, Organ Recital

263—WAPI Birmingham—1140

6:00—Ensemble; Conservatory
7:00—Same as WEAF (1 1-2 hrs.)
8:30—Studio Program

288.3—KRLD Dallas—1040

8:00—Varied Musical Program (1 hr.)

374.8—WBAP Fort Worth—800

6:15—Musical; Orchestra
7:00—WEAF & WJZ (2 hrs.)
10:45—Boyer Program

288.3—KTHS Hot Springs—1040

7:00—Hour from WEAF
9:00—WEAF and Feature
10:30—Dance & Studio Frolic

365.6—WHAS Louisville—820

6:00—Hymns; Royal Hungarians
7:00—WEAF & WJZ (3 hrs.)
10:00—Feature; Reporters
10:30—WJZ (15m); Jack Turner.
11:00—Dance Music

461.3—WSM Nashville—650

7:00—WEAF & WJZ (3 hrs.)
10:00—Music; WJZ Minstrel.

WESTERN CHAIN STATIONS

Pacific Standard Time (Two Hours Earlier Than Central)

Far West NBC Chain

5:00—Sunshine Hour (WEAF)—KOA KSL KGO KOMO KHQ KECA
6:00—Singers (WEAF)—KOA KGO KFI KGW KOMO KHQ
6:30—Mendoza Orch. (WJZ)—KOA KGO KECA KGW KOMO KHQ KSL
7:00—Orch. & Vocal (WEAF)—KOA KSL KGO KGW KFI KOMO KHQ
7:30—Symphony Orchestra Hour—KGO KHQ KOMO KGW KFI
8:30—Amos 'n' Andy—KOA KSL KECA KGO KOMO KGW KHQ
9:00—Memory Lane—KGO KGW KOMO; 9:30—Olympians—KGO KOA
10:00—Plantation Echoes—KGO KOA; 11:00—Dance Hour—KGO

Far West CBS (WABC Key Station)

6:30—In a Russian Village—KLZ KDYL KFPY
7:00—Grand Opera Concert—KLZ KDYL KFPY
7:30—National Radio Forum from Washington—KLZ KDYL KFPY
8:00—Dream Boat (30m.); Will Osborn—KLZ KDYL KFPY

Nooman Is Signed As Baseball Coach

NEW YORK, Feb. 13. (AP)—Peter J. Noonan, former big league catcher who ended his major league career in Japan has been signed as head baseball coach at Manhattan university. After graduating from Holy Cross in 1904, Noonan caught for the Athletics, Cardinals and Cubs. He later coached at Georgetown university.

A THREE DAYS' COUGH IS YOUR DANGER SIGNAL

Coughs from colds may lead to serious trouble. You can stop them now with Creomulsion, an emulsified creosote that is pleasant to take. Creomulsion is a medical discovery with two-fold action; it soothes and heals the inflamed membranes and inhibits germ growth.

Of all known drugs creosote is recognized by high medical authorities as one of the greatest healing agencies for coughs from colds and bronchial irritations. Creomulsion contains, in addition to creosote, other healing elements which soothe and heal the inflamed membranes and stop the irritation, while the creosote goes on to the stomach, is absorbed into the blood, attacks the seat of the trouble and checks the growth of the germs.

Creomulsion is guaranteed satisfactory in the treatment of coughs from colds, bronchitis and minor forms of bronchial irritations, and is excellent for building up the system after colds or flu. Money refunded if not relieved after taking according to directions. Ask your druggist. (adv.)

CREOMULSION

FOR THE COUGH FROM COLDS THAT HANG ON

H. V. ROBERTSON & COMPANY

ESTABLISHED 1910

ACCOUNTANTS AND AUDITORS

Industrial and Petroleum Engineers

Income and Estate Tax Service

630-1-2-3-4-5-6 AMARILLO BLDG., AMARILLO, TEXAS

Phone 2-2028

THESE POPULAR COMICS APPEAR EVERY DAY IN THE LUBBOCK DAILY JOURNAL

SALESMAN SAM — A Tricky Cow — By Small

MOM'N POP — A Bitter Pill — By Cowan

FRECKLES AND HIS FRIENDS — He Thinks of Something!! — By Blosser

BOOTS AND HER BUDDIES — Help!!! — By Martin

WASH TUBBS — Where Is Wash? — By Crane

EXCEPTIONAL OFFERINGS IN "BETTER" USED CARS . . .

1926	Ford Coupe	$ 50.00	1925	Buick Coach	350.00
1926	Oldsmobile Coach	50.00	1928	Whippett Sedan	375.00
1925	Buick Touring	75.00	1927	Buick Coupe	450.00
1924	Buick Touring	75.00	1926	Buick Sedan	450.00
1926	Chrysler Sedan	100.00	1927	Buick Coupe	475.00
1927	Chevrolet Coupe	225.00	1927	Buick Coach	500.00
1927	Hup Sedan	275.00	1928	Buick Roadster	500.00
1927	Buick Sedan	300.00	1928	Studo Sedan	550.00
1926	Hup Sedan	325.00	1926	Buick Coupe	600.00
1928	Pontiac Coach	350.00	1929	Dodge Sedan	725.00
1927	Chevrolet Coupe	250.00	1928	Buick Coupe	650.00

...Many makes, many models—all in the finest mechanical condition. Drive by today and select the car to suit your needs. They are all Special Values.

Kent Buick Co.

1002 Ave. J

Phone 1811

A DIRECT CONNECTION FOR EVERY WANT

Rates, Rules and Requirements of Classified Advertising
Of The
Lubbock Daily Journal
(Afternoon)
Lubbock Morning Avalanche
(Morning)
Sunday Avalanche-Journal
(Sunday Morning)

All classified advertising will appear in both the Morning and Afternoon papers—both papers counting one insertion. All classified advertising is printed in the Lubbock Morning Avalanche first and the Daily Journal of the same date, so classified originating in the afternoon paper.

Classified for Sunday's issue will appear in the Avalanche-Journal counting one insertion, as this paper is sent to all subscribers of both the afternoon and morning papers.

AVALANCHE-JOURNAL
Combined Rates:
Minimum words, per insertion, 10

One insertion, per word	4c
Two insertions, per word	6c
Three insertions, per word	7c
Seven insertions, per word	12c
Thirty insertions, per word	45c

These rates are for consecutive insertions only. Additional consecutive insertions over 30 times, of 1½c per word each.

All out of town ads, received by mail must be Cash with order.

PHONE 13 or 14

Our experienced ad taker will receive your ad and help you to word it, then our collector will call the following day. These accounts are "accommodation accounts" for our patrons and for one day only.

No advertisements accepted on an "until forbid" order. A specified number of insertions must be given.

Notice to discontinue an advertisement must be given in writing otherwise we will not be responsible.

We reserve the right to place all advertisements under the proper classification and reject unclean or objectionable copy.

Obituaries and cards of thanks at regular classified advertising rate.

The publishers are not responsible for copy omissions, typographical errors, or any unintentional error that may occur further than to correct in next issue after it is brought to their attention. All advertising orders are accepted on this basis only.

Classified advertising accepted until 7 p. m. each day and 9 p. m. Saturday. For classified display advertising information

PHONE 13 or 14

ANNOUNCEMENTS

1.—Lodges and Societies

Yellowhouse Lodge No. 841 A. F. and A. M. Stated meeting on First Friday night in each month.
Entered apprentice degree two candidates. Wednesday, Feb. 12, 7 p. m.
Entered apprentice degree two candidates, Thursday, Feb. 13, 7 p. m.
T. W. Hayworth, W. M.
J. H. Moore, Secretary.

Lubbock Chapter No. 248 R. A. M. Stated Convocation held on 3rd Friday night in each month.
H. J. McClellan, H. P.
J. H. Moore, Secy.

2.—Floral and Nursery

Buy acclimated stock. Big bushy spirea 25c. Lubbock Nursery. Mile south Denver depot.

TREES! TREES! TREES!
Just received a big shipment of shade trees, fruit trees, fancy evergreens, flowering shrubs, roses and vines. We give you the best landscape service. Yard located at 1214 13th St. Lubbock, Texas.
JOHN S. KERR
NURSERY & LANDSCAPE CO.
Pace and Tucker, Managers

VISIT THE BIG TREE YARD
Various assortment of trees, Evergreens, and flowering shrubs. Come and see what we have.
BAKER BROS.
Between 13th and 16th on Texas Ave
Phone 970 Lubbock, Texas

FOR SALE—Chinese elm trees 1 to 7 feet, perinnial phlox plants. Thompson Floral Co. 1621 9th St.

4.—Personal Notices

Furniture refinished, repaired and upholstered. Call Norman Morgan. Phone 522-J.

LUMBER
SOLD ON INSTALLMENT PLAN
McLARTY-CROUCH LUMBER CO.
2309 AVE H. PHONE 2009

FOR SALE
PAIR PLATFORM SCALES
DISPLAY
CANDY CASE
SEE
HAY DAVIDSON
OR
Fone 2021
DON'T TELEGRAPH
(Unless Charges Paid)

BATTERIES CHARGED 50c
GREGORY SERVICE STATION
18th & Ave. H. Phone 2168

Hello Lubbock, I'll wash your car $1, grease it $1, polish it $2.50. Felix Robinson at Phillips 66 Station, 902 Ave. H. Phone 2332.

ANNOUNCEMENT

4.—Personal Notices

Radios repaired, all make sets, we guarantee our work. Calls made day or night. Phone 2331. At 2205 19th St. The Radio Hospital.

OIL OPPORTUNITIES
If you want to sell mineral leases, or royalties, see us.
JONES & CHANCELLOR
Lobby floor Hotel Lubbock
Phone 1300

Have your 1930 horoscope written by America's greatest astrologer. Know the truth, be wealthy, successful, happy, avoid mistakes. Know yourself. By appointment only. Phone 2142. Room 3 Brown building.

SERVICE
ACCURACY
AND
RELIABILITY
WILSON ABSTRACT CO
(Oldest Abstract Plant in Lubbock County)
904 13th St. Phone 133

New and second hand furniture bought and sold. We buy, sell, trade and exchange.
JOE SEALE SECOND HAND STORE
803 1-2 Broadway Phone 1694

LONE STAR MATRIMONIAL MUTUAL ASSOCIATION OF LUBBOCK, TEX.
IF YOU ARE SINGLE
This is your lifetime opportunity. Come to our office, and see what we really are doing. Let us show you our proposition before buying any other.
NO DELAY, NO "RED TAPE"
When you marry, just come to our office and get your check. Our contracts terminate upon marriage and filing of your claim with us.
Come to our offices, or telephone 1020 for appointment, and one of our representatives will gladly explain this insurance to you.
A LUBBOCK INSTITUTION
W. G. HUTSON, SECRETARY

Washing $1, greasing $1. Phillips 66 Station, 902 Ave. H

See Madam Powell about your troubles. Phrenologer of head. She will tell what the future holds for you. 1412 13th.

BUSINESS SERVICE

9.—Business for Sale

FOR LEASE—Nice Service station inquire at 615 Ave G.

9-A.—Partners, Managers, etc.

DON'T GAMBLE
You can have a monthly income of $15 to $20 per month on each $100 invested. Spare time. No selling. Bonified proposition.
FOR INFORMATION
Address Box 2142, Lubbock Texas

10.Tailors, Hatters, Dyers

NOTICE
Suits cleaned and pressed 50c
Wool dresses, plain 60c
Pleating reasonable, plain silk dresses $1.00. Phone 1878.
BRAY'S TAILORING
Cash and Carry
2430 19th Street
Cheap overhead enables us to undersell

10-C—Mattress Factories

MATTRESSES
Phone 363 before you buy that new Mattress or have your old one renovated. Also upholstering.
HAWES MATTRESS & UPHOLSTERING CO.
509 Broadway

11-C.—Contractors, Carpenters, Painters

LUMBER AND BUILDING MATERIAL
Sold on the installment plan. We can send you a carpenter for that odd job.
C. D. SHAMBURGER LUMBER CO., INC.
719 13th St. Phone 419

12.—Woman's Column

Specials for Mondays only—
Shampoo & Marcel 75c
With each $10 Eugene permanent we will set your hair free as long as permanent lasts.
MRS. J. L. MORRIS
1715 15th St. Phone 479-J

RENT that spare bedroom through a Want Ad. Phone 13 or 14 and ask for an Ad-taker.

BUSINESS OPPORTUNITIES

12-A—Washing Wanted

WANTED— Laundry, 17 years experience, call T. F. Adams, 1905 5th.

12-B—.Nursing Wanted

WANTED —Invalids to stay in my home, good care given. Phone 2159-R.

EMPLOYMENT

13.—Help Wanted

Educate to Business
Hundreds of calls for graduates annually—positions which you could fill if you were properly prepared. Call or write for catalogue L.
DRAUGHONS BUSINESS COLLEGE
LUBBOCK, TEXAS

13-A.—Female Help

WANTED—Two ladies to do special work in Lubbock. Selling experience not absolutely necessary. Good pay for those that can qualify. If interested call in person at Hilton hotel, see Mr. A. F. Alexander.

KEEP BUSY selling your real estate or your used cars, or whatever it may be by using Avalanche-Journal Want Ads. Two papers — one price.

WANTED—Saleslady for demonstration work in each town on South Plains. Box 2142 Lubbock, Texas.

13-C.—Salesman Wanted

PLEASANT work, $300 to $500 a month to live men and women. Phone 1279-W.

WANTED — Experienced salesman capable of earning $5,000 and up annually, to work Panhandle section. Only good men need apply. If interested call in person, room 1119 Hilton Hotel.

WANTED— 20 live-wire salesmen to sell good legitimate proposition. No experience necessary. Call at room 204 Leader Bldg.

14.—Situation Wanted

G. W. Eden, reliable colored man. Plowing, hauling, yard work, etc. Phone 1882.

Man and boy want job on farm. 1312 25th.

WANTED—Work by man and wife, age 38 and 40. Capable of any job. Morgan, Phone 1355-W.

Middle age lady wants housework. Lidel hotel, phone 1876.

FINANCIAL

15.—Insurance Investment

AUTOMOBILE LOANS
I make monthly installment loans on autos. Will take up your loan, advance more money, reduce payments. Strict confidential and courteous treatment.
C. J. NORTON
301-2 Myrick Bldg. Phone 202

AUTOMOBILE LOANS
Cash loans on automobiles. Present notes re-financed and payments made smaller—business formerly operated by Nolan E. Whitlow.
DICK ABBOTT LOAN CO
311 Myrick Bldg. Phone 1470

INSURANCE
LOANS—BONDS
GUY L. McAFEE
314 ELLIS BLDG. PHONE 234

CITY & FARM LOANS
Lowest Rates-Best Terms
WE CLOSE ALL LOANS QUICKLY
READ INVESTMENT COMPANY
H. READ—L. WESLEY READ
AVENUE J. LUBBOCK, TEXAS

INSURANCE
Our only business
We insure anything
GREGG JAMES AND COMPANY
1210 Texas Ave. Phone 236

AUTOMOBILE LOANS
Notes refinanced. Monthly payment reduced. More money advanced. Courteous service. Reasonable rates.
C. R. LINCOLN
205 Palace Theatre Building
Phone 2077

16—Money To Loan

GOOD habits should be cultivated—bad habits eradicated. Reading Avalanche-Journal Want Ads is an excellent habit. One which will surely result in profit for you. Phone 13 or 14 for Ad-taker.

LOANS AND INSURANCE
OIL INVESTMENTS
FRANK JONES
CITIZENS NATIONAL BANK
PHONE 886

SELL your old furniture. You will find that an Avalanche-Journal Classified Ad will bring you good results.

CLASSIFIED CONTEST

Have You Received "RESULTS" From Avalanche-Journal Want Ads?

To the five people who write the best letters to us, giving experience with Avalanche-Journal Want-Ad's RESULTS, we will give complimentary tickets to see GEORGE BANCROFT, in "THE MIGHTY," at the LINDSEY THEATRE.

Friday Night, February 14th

The incidents used in these letters must be original, and true occurances of results obtained from Avalanche-Journal Want Ads.

Bring or mail your letters to "Classified Contest Editor," care Avalanche-Journal, not later than noon, Thursday, February 13th.

"It's Results that Count"

FINANCIAL

No. 16.—Money To Loan

$1,500,000.00
TO LEND NOW
ON CITY HOMES AND BUSINESS HOUSES
For 16 years we have without cessation supplied Lubbock territory with money a total of more than $16,000,000.00.
No year has looked better to us than 1930. Come to us for your monthly payment loans.
No inspection fees.
No attorney's fees.
No delay in closing.
Payments made here
TEMPLE TRUST CO.
T. B. DUGGAN
Vice-Pres.
608 Myrick Bldg. Lubbock, Texas
Assets over $2,900,000.0

16-A.—Instruction Classes

WANTED— Violin pupils. Reasonable rates. Call at 2109 5th st.

MERCHANDISE FOR SALE

17-A.Miscellaneous Wants

WANTED — Old furniture, phone 676-M.

Want one or two good milch cows for their feed. H. E. Woodward, Rt 1, Shallowater.

18.—Furniture for Sale

WE SWAP
New for Old Furniture
LUBBOCK FURNITURE CO.
New & Second Hand
1301 Ave. H. Phone 333

FOR SALE—5 piece bed room suite, mattress and springs $65. Phone 2009.

Five piece bed room suite, mattress, springs. $65. Phone 2299.

TECH FURNITURE CO.
One 3 piece used living room bed suite, $35. One 3 piece used fiber suite, $45. Simmons two-inch post bed and springs, from $2.50 to $7.50. Used breakfast sets, 5 pieces, 10.00. Congoleum rugs, 9 x 12, $7. 19th & College. Phone 2114.

19.—Livestock and Pets

WANTED CATTLE AND HOGS
Highest cash prices paid for fat cattle and hogs.
LUBBOCK WHOLESALE MEAT CO.
Phone 2240

We pay cash for all classes of hogs and cattle. McDonald Packing Co.

FOR SALE—Two work horses and one saddle pony, gentle for children. Phone 107-W.

Two heifers to trade for good milch cow. 1514 Ave. E.

19A—Poultry and Supplies

Choice yearling hens and good Jersey cows. Cash or secured note. Fred Spikes.

See us for bulk garden and farm seeds. Rucker Produce Co. 806 Main.

SWAIN'S HATCHERY
Dressed Turkey 23 cents per pound
Dressed Fryers 25 cents per pound
Dressed Hens 24 cents per pound
SWAIN'S HATCHERY
810 Main Street

THE LUBBOCK HATCHERY
Has baby chicks all the time. Let us do your custom hatching.
H. W. SIMMS
Phone 315

FOR SALE — Thompsons Ringlett Barred Rock cockrels, $2 each. Phone or write Mrs. Earl Davis, Rt. 1.

MERCHANDISE FOR SALE

20.—Musical Instruments

TO TRADE —Grand piano for vacant lot, or acre, or light closed car. 1616 13th.

DON'T MISS THIS
Nearly new Kimball player, just repossessed. Small banance on this. Payable $5 every two weeks. First come, first served. Call at
1933 AVENUE J
Or phone 1426

21.—Miscellaneous For Sale

FOR SALE—Corona portable typewriter, practically new. Bargain for cash. See Miss Wallace, Lubbock Inn.

FOR SALE— Lifetime scholarship, Draughon's, $75 discount, combined course. C. H. Tisdel at Family Service Laundry.

Brooder coal, fresh car, two sizes. Ready sacked. Jackson Bros. phone 505. 803 13th St.

DON'T depend on the "For Rent" sign in your window to rent your rooms or apartments—advertise — phone 13 or 14 for an Ad-taker.

FOR SALE—Indian four motorcycle. Same as new. Easy terms. See it at 1011 Ave. J.

22.—Wanted to Buy

SELL US YOUR SECOND-HAND FURNITURE. WE DO REPAIRING OF ALL KINDS.
SPIKES BROS.
PHONE 860 1212 AVE H

REAL ESTATE FOR RENT

23—Board And Room

Board and room, meals served family style. Reasonable rates. 1112 14th

Room and board; rooms without board. Have to see to appreciate. 1416 Ave. L.

Nice room and board for two girls $30. 2208 10th St.

Room and board for boys. Close in $30. 1306 Ave. P. 13th St.

24-A.—Houses for Rent

FOR RENT—Six-room house on 16th in 2100 block. Call 1247W, or apply at 1316 Ave. B.

Modern 5 room house, one or two families, partly furnished. 1915 7th. Phone 398-W.

6 room stucco 2010 10th partly furnished. 5 room 1810 9th. Modern. Williams Auto Supply, 1109 Main. Phone 1777.

FOR RENT—5 room house, can be occupied by two families, 1012 9th. Phone 684.

FOR RENT—Three room house gas, 2302 5th. Phone 1468-W.

FOR RENT—8 room house close in, modern, phone 978-J.

FOR RENT—5 room house, close in, also bedroom. Phone 2043-W.

FOR RENT—Five room house near Dupre school. For trade, grand piano to trade for acreage or car. Phone 1187.

25.—Rooms For Rent

Well furnished room, outside entrance, gas, adjoining bath, good location, garage. 2301 17th. Phone 575.

Large furnished bedroom, hot and cold water and heat in rooms. Gentlemen or couple. 1801 Main. Phone 191-W.

Lighthousekeeping or bedroom. Phone 2019J at noon or after 5 p. m.

Close in nice bedroom. $4.00. Telephone 1452W, 601 Ave. O.

TWO NICE BEDROOMS
5 blocks south of Carter-Houston's. In new private home with no children.
1812 AVE. J
Phone 2159-J

Two rooms nicely furnished for light housekeeping, all utilities furnished. Phone 482-W.

Desirable bedroom, private entrance, gentlemen or couple preferred. 1402 Ave. M. Phone 27.

REAL ESTATE FOR RENT

25.—Rooms For Rent

FOR RENT —Bedroom, gentlemen only, close in, conveniences. 1516 13th.

26.—Apartments for Rent

Three room apartment partly furnished or unfurnished. 2010 18th. Phone 1705-J.

Three room furnished apartment with garage, also furnished bedroom. 2322 8th.

Two room modern apartment, furnished, reasonable, bills paid. 612 15th.

FOR RENT—West side of duplex, furnished. 704 Ave. L.

Three room efficiency, Sealy mattresses, 1007 Ave. S. Phone 1419-W

Attractive 2 room furnished apartment. Hot water, gas and also garage. Close in. Call 241 or 1307-W.

FOR RENT
Nicely furnished 3 room modern apartment, garage. No small children. This apartment must be seen to be appreciated. 1516 Ave. G. Phone 1176-J.

FOR RENT—Furnished apartment. 1416 13th street.

Furnished one-room apartment, also bedroom. Close in. 1117 16th street.

Two nicely furnished rooms, well located. 1925 Ave. N.

Furnished two room apartment, also bedroom. 1611 15th St. 1831-W.

FOR RENT
Modern 3 room furnished apartment with water, lights and gas. On bus line.
1509 COLLEGE AVENUE
Phone 1973

Modern 3 room apartment, unfurnished. Phone 1322-J. With garage.

Nice two-room furnished apartment, bills paid. Adults only. 1407 6th.

Neatly furnished two-room apartment. 1916 Ave. N, phone 1039J

Completely furnished 3 room efficiency, garage, all bills paid. Maid servants. 614 Ave. N. Or phone 716.

Three room furnished apartment, modern, close in, call 299

Furnished light housekeeping room, private entrance, bills paid. 2116 17th.

Unfurnished 4 room north side of duplex. Modern. 1807 Ave. K

27.—Wanted, Rooms, Apartments or Houses

WANTED TO RENT — Modern 6 room house, double garage, must be in first class condition, southwest side. Prefer to lease 1 or 2 years. Phone 2318.

WANTED TO BUY —3 or 4 room house. 805 Broadway.

REAL ESTATE FOR SALE

29.—Houses for Sale

SPECIALS FOR THIS WEEK
Suburban home on highway, south of Tech ground, good 5 room house, good orchard, plenty of water, 2 1-2 acres of fine land, a snap at $3500. Will take good car lot or a small house in town.
We have new homes in Ellwood Place and the Webb addition that are knockouts. Will take a lot and some cash.
6 acres south of 19th street at a sacrifice.
MEREDITH & MARTIN
1614 Broadway Phone 1423

FOR SALE— Good six room house well located in good neighboring town. Small encumbrance. What have you? 1808 Ave. J. Phone 1499-J.

FOR SALE OR TRADE—Large 6 room house on pavement. Desireable location. Will take small place clear of debt as part payment. 1712 16th St. Phone 360.

New Mexico nester. Mortgaged homestead, bought cattle, hard luck. Company took it. Sell for 10. Worth 30. No joking. Fine wheat land. Perfect section. Couldn't beat it. Your opportunity. Quick action. Come to see us.
SOUTH PLAINS REALTY CO.
213 ELLIS BLDG.

FOR SALE—Apartment house, also residence. See Mrs. Carlisle, 1416 13th St.

FOR SALE—TRADE OR RENT — A-1 six room brick veneer. Phone 781-W.

FOR SALE
Have a number of choicest lots in University place, near Tech, both north and south fronts in 50 ft. and 75 ft. widths. Your opportunity to secure a desirable home site with small cash payment, balance monthly.
J. W. BAZE
(The City Man)
Room 12 Conley Bldg. Phone 1401

REAL ESTATE FOR SALE

29.—Houses for Sale

NOT A DOLLAR OUTSIDE CAPITAL
All Lubbock Money, Trade With T. R. PRIDEAUX LUMBER CO.
(Home Owned)
Phone 411 1515 Avenue H

31.—Farms and Lands

FOR TRADE—One section of improved farm land, 2 miles of good town, would accept some good Lubbock property as down payment. Phone 1155-M after 6 p. m.

20,000 acre ranch for $50,000. (Half deeded, half leased, not sandy), well grassed, watered and fenced. Owner wants to sell this and buy 640 near Lubbock at actual value, no inflation goes. D. E. Shambaugh, Clovis, N. M.

FOR SALE OR TRADE—200 acres nine miles northeast of Gainesville, Texas. 75 acres in cultivation, 20 acres in good timber, good bermuda grass pasture, well improved, 4 room frame house, good barn and plenty of out houses. Hog pasture. Good well of water and living water in pasture, ideal dairy and stock farm. Will trade for land on the Cap Rock. Box 5, Gainesville, Texas.

33.—Real Estate

FOR SALE—One acre ground five room house, one mile north Tech college. Price right and on good terms. See W. E. Stimson, phone 862.

FOR TRADE — 8 room house in Stamford, thoroughly modern, for land near Lubbock. Box 129, Stamford, Texas.

INVESTIGATE
160 acres land New Mexico, well located, near good town, clear to trade for small clear home in Lubbock. Ask Mr. Smith, phone 1939-J tonight.
Beautiful addition site near Ellwood Place, fronting north on 22nd street. Will cut 81 lots. Owner offers big sacrifice for cash equity. A real snap. See Geo. Ewing, phone 1867-J tonight.
Several large ranches for cash and trade, also large tracts good quality agricultural land, real bargain prices. Also have several attractive hotel properties to trade for ranches. See Mr. Kelley, phone 1999-J tonight.
Come out to our office, drive right up to our front door, we can help both the buyer and the seller.
REUBEN USHER
(Underneath the Standpipe)
2309 19th street Phone 1431
night, 1867-J.

STUDY THIS AD CAREFULLY
For some reason you can not sell home property in the city. You think your home is worth $7,000 or $8,000 and you try to sell it. You have to take $6,000 or $5,000 or keep it unless location is exceptional. Farm land is cheaper than it will ever be again and a decent crop at fair prices will send it up $10 per acre. Do you have clear city property? The quickest way to get your value out of it is to trade it to our client for his Hockley county land. It is 12 miles north of Levelland in fine school district, with small debt of $12.78 per acre, long terms, 6 per cent, no blue weeds, not leased, $30 per acre. Your golden opportunity to unload. If you have clear stuff see us. Give you a mighty good trade.
JNO. L. RATLIFF CO.
No. 1 Brown Building

FOR TRADE—445 acres, 12 miles Lubbock 125 cultivation, 160 acres 10 miles Lorenza, 130 cultivation, 640 acres, 2 miles Abernathy, 500 cultivation. Take some town property on any of above.
GAMBLE REALTY CO.
301 Ellis Bldg. Phone 2070

REAL BUY IN BUSINESS LOTS
50 foot front down town lots. Paving paid. Selling at half their value. Price $8,200.
160 acres well improved. 80 acres wheat, all in cultivation. Price $35. Good terms.
8 room English style home, near Tech. Will take small acreage, lots or good notes. See—
P.H. SAMMONS
Brown Bldg. Phone 853

EXCHANGE BARGAINS
We have several labors of first class red cat claw land near Levelland. Clear except a school debt payable on or before 40 years at 5 per cent. We will exchange our equity for good clear property. Might take small debt if it is easy. Nash & Booker, phone 1442.

BARGAIN in small paying business well located, $650 cash. Houses for rent in all parts of town. Call 2221 today.
LUBBOCK REAL ESTATE AND REAL AGENCY
204 Leader Bldg.

REAL ESTATE FOR RENT

33.—Real Estate

HOTEL BUILDING
In good town, clear of debt, to trade for West Texas land.
RESIDENCE LOT
On Sixteenth street, priced right for cash.
FOR RENT—Six room brick veneer for $30.
CASEY & WILLIFORD
Real Estate Insurance, Loans
Myrick Bldg.
Phone 263. 1569-W and 1247-J

FOR SALE AND TRADE
12-room brick veneer rooming house. Five-room house and two lots in Idalou.
320 acres to trade for city property. Several houses to trade for land. Five lots in Baird to trade for car. Several houses for rent. List your property with me for sale, trade or rent.
G. A. GUNN
Insurance and Real Estate
214 Leader Bldg. Phone 1206

FOR SALE
Complete cafeteria equipment, at less than 1-2 original cost. Is clear of debt, and a real bargain. Can be moved, or operated in present location, in modern brick building in retail center of Lubbock. Money Talks. Phone 31 or 207.
FRED SPIKES

AUTOMOBILES

35.—Automobiles

Buick
EXCEPTIONAL OFFERINGS IN "BETTER" USED CARS

1927 Chevrolet coupe	225
1927 Hupmobile sedan	450
1929 Dodge sedan	725
1928 Studebaker sedan	750
1928 Pontiac coach	350
1928 Buick coupe	675
1927 Buick coupe	450

Many makes, many models—all in the finest mechanical condition. Drive by today and select the car to suit your needs. They are all SPECIAL VALUES.
KENT BUICK CO.
1002 Ave. J Phone 1811

See Page 35, Saturday Evening Post, February 8th.
1927 Dodge coupe
1925 Ford sedan
1926 Oldsmobile coach
1928 Whippet 6 coach
1927 Chrysler 60 coupe
DAVIS OLDSMOBILE CO.
Phone 1888 1105-07 Main St.

"Model T" Ford truck. Fair condition. Cheap. Apply 1611 8 street.

STOP —— LOOK
A rare opportunity to buy that reconditioned used car.

1928 Morman coupe	$550
1928 Pontiac cabriolet	399
1927 Pontiac cabriolet	345
1927 Hupmobile sedan	425
1926 Chrysler 70 coach	250
1926 Studebaker roadster	175
1930 Studebaker Dictator 8 sedan	995
1928 Dodge sedan	385
1926 Studebaker 7 passenger sedan	385
1929 Erskine sedan	495
1928 Erskine sedan	345
1928 Oldsmobile cabriolet	475
1928 Studebaker coupe	395
1926 Dodge roadster	165

25 others priced at $25 and up
GOUGH MOTOR CO.
Phone 463

Model A Ford coupe
Three 1928 Nash coupes
1928 Nash coach
1929 Essex sedan
1928 Buick master brougham
1928 Nash ambassador
1926 Chevrolet truck
RAGLAND MOTOR CO.
1007-09 Ave. J. Phone 365

THE PUBLIC is the final court in judging results from Want Ads. And the public know that Avalanche-Journal Want Ads bring results—results from the right kind of people—right kind of people. Phone 13 or 14 . . for an Ad-taker. "It's results that counts."

AUTOMOBILES

—Automobiles for Sale

STILL LOWER PRICES

1928 Chrysler 72 coupe
1928 Whippet coupe
1928 Chrysler 52 coupe
1929 Chrysler 75 4 passenger coupe
1929 Plymouth coupe
1928 Whippet sedan
1928 Chrysler 62 roadster
1929 Chrysler 60 roadster
1928 Standard Buick coupe
1928 Chevrolet cabriolet
1927 Nash sedan
1927 Nash roadster
1927 Nash coach
1928 Master Buick sedan
1928 Chrysler 52 sedan

JOE HILTON CO.
907 10th St. Phone 627

1927 Chrysler sedan, a bargain in this car
1928 Whippet six
1927 Dodge coupe
1928 Whippet four door
1928 Whippet two door
1927 Studebaker sedan
1928 Essex coach, first class condition and a bargain in this car
1928 Pontiac coach
1927 Pontiac four door
1928 Pontiac two door
1928 Pontiac four door
1929 Oakland cabriolet
1926 Chevrolet truck, good condition good bargain

Several other cheap Fords and Chevrolets

SCOGGIN-DICKEY MOTOR CO.
Oakland-Pontiac
311 Main St. Phone 2033

LOWEST PRICED USED CARS

1928 Lincoln sedan
1928 Chevrolet sedan
1928 Chevrolet tudor
1927 Chevrolet coupe
1928 Pontiac coupe
1928 Oakland sedan
1928 Essex coupe
1929 Model A roadster
1929 Model A coupe

LUBBOCK AUTO COMPANY, Inc.
Corner 9 th & Texas Phone 354

USED CARS

1929 Chevrolet Imperial sedan
1928 Chevrolet coach
1928 Chevrolet standard sedan
1928 Chevrolet coach
1928 Chevrolet coach
1929 Chevrolet cabriolet
1929 Chevrolet coupe
1927 Chevrolet roadster

BUYKENDALL CHEVROLET CO
W. J & 13th St. Phone 1234

Too Late to Classify

WANTED
lot in O'Neall Terrace. I am desirous of building a home in the addition and will pay cash for desirable lot. Give your lowest price and location in applying to Box 239 in care of this newspaper.

GOOD BOOKKEEPER WANTS POSITION

Young lady, with several years experience in bookkeeping wants position. Now employed and has been with same firm for over five years, but wishes employment in Lubbock. Phone 546-J, for appointment.

Dallas Lumberman Found Shot To Death

DALLAS, Feb. 13 (AP)—J. R. Neece, retired lumberman, was shot and killed in his bed room Wednesday. A pistol was found lying beside him. A justice of the peace returned a verdict of suicide.

Neece was in the lumber business at Mexia a number of years before coming to Dallas.

He is survived by his widow and four sons, J. R. Neece, jr., Dallas; Van Neece, Mexia; R. D. Neece, the jury which heard the trial of

ESTABLISHES CENSORSHIP

MADRID, Feb. 13 (AP)—The Berenguer government has reestablished censorship on foreign press dispatches from Spain.

A strict domestic censorship has been put in effect since the end of the De Rivera dictatorship. The continuation of the dictatorship's policies, but the foreign press censorship had been removed several months ago by Primo De Rivera.

STOCKS WORK HIGHER TODAY

FOUR LEADERS OPEN ONE POINT UP, OTHERS SAG

NEW YORK, Feb. 13. (AP)—The stock market continued to work higher as trading was resumed today after the holiday. U. S. Steel, American Can, American Telephone and Pullman opened about 1 point higher, Studebaker, Hudson, North American, Goodyear, Consolidated Gas, and Nash moved up 1-4 to 5-8. Radio, however, sagged 1-4.

Announcement of an offer by Stone & Webster to exchange 6 of its shares for 10 of Engineers Public Service engendered enthusiasm for the utility stocks.

J. I. Case sold up 4 points. Westinghouse Electric, Union Carbide, Goodyear Tire, and New York Central each mounted 2 points.

Fox Film slipped back more than 2 points, but quickly rallied. Canadian Pacific lost 2 points and National Cash Register sagged at 1.

Sterling opened unchanged at $4.86 1-4 but the Spanish peseta was again weak.

CHICAGO GRAIN

CHICAGO, Feb. 13. (AP)—Wheat scored material gains today after an irregular start. Absence of selling pressure was an outstanding feature.

Opening at 5-8 off to 1-4c up, Chicago wheat future deliveries sagged a little more, and then rose all around to well above Tuesday's finish. Corn, oats and provisions were easy, with corn starting unchanged to 1-2c down, and afterward keeping near to the initial figures.

Produce

BUTTER AND EGGS

CHICAGO, Feb. 13. (AP)—Butter firm; creamery extras 36 3-4; standards 36 3-4; extra firsts 35 1-2 to 36; firsts 33 to 34 1-2; seconds 31 to 32.

Eggs weak; extra firsts 37 1-2; graded firsts 35 1-2 to 37; ordinary firsts 33 to 35.

CHICAGO POULTRY

CHICAGO, Feb. 13. (AP)—Poultry firmer, fowls 25 to 27; springs 29; broilers 30 to 32; roosters 19; turkeys 25; ducks 17 to 18; geese 15.

BROWNFIELD FETE

(Continued from page 1)

county, gave an interesting resume of his work, which had been augmented by the local organization. The Bennett Night Hawks, a local string musical organization, furnished the music which was interspersed with clog dancing by local negro talent.

Directors Elected

The following directors for the ensuing year were elected: Claude Hudgens, Ben Hurst, Roy Davis, Tom Cobb, W. A. Bell, Cecil Smith, Jim Miller, Morgan Copeland, Homer Winston, W. R. McDuffie, N. J. Craig, Henry Chisholm and Homer Nelson.

The directors will meet shortly and elect officers for the ensuing year.

Traffic Fatalities In Houston Double

HOUSTON, Feb. 13. (AP)—Traffic fatalities here last year were nearly double the figure for 1928 and accidents were more numerous than ever before.

Traffic accidents for the six-year period ended in 1929 follow: 1924, deaths 20, injuries 670; 1925, deaths 28, injuries 781; 1926, deaths 38, injuries 549; 1927, deaths 44, injuries 586; 1928, deaths 36, injuries 1445; 1929, deaths 68, injuries 1537.

YOUNG'S SON DIES

DES MOINES, Ia., Feb. 13 (AP)—LaFayette Young, jr., son of former United States Senator LaFayette Young, of Iowa, died at his home here late Wednesday of a heart attack. Mr. Young formerly was publisher and business manager of the Des Moines Capital.

Was Worth More Than A Fortune

Orgatone Proves To Abilene Carpenter That It Is Totally Different From Other Medicine

"I saw so many Abilene people were taking Orgatone with good results and in as much as I have tried the medicine I cannot explain to you that what it has done for me, cannot be measured by dollars and cents," says C. B. Summers, 642 Simmons Ave., Abilene, Texas.

"It has rid me of indigestion and constipation that caused me to have such cramps and dizzy spells that I felt that I would faint. Instead of food feeling like knots in my stomach, it now digests thoroughly, and I don't have any more restless nights, but sleep like a top and feel fine in every way. I am glad to tell others what this new medicine will do for a person, for Orgatone is different from other medicines and is in a class by itself."

Genuine Orgatone may be obtained in Lubbock at Bowen's Drug Store. Adv.

DAILY MARKETS

LUBBOCK MARKETS

The following quotations are given by Lubbock firms at the opening of the day's business and are subject to change without notice:

POULTRY—
Heavy hens 17-18c
Light hens 14-15c
Colored springs, 1 1-2 to 2 1-2 lbs. 10-13c
Leghorns, light springs 10-16c
Stags 10-12c
Roosters 6-8c
Guinea hens, each 25c
Turkeys, No. 1 hens 9 lbs. and over 15-18c
Young toms, 14 lbs. and over 15-18c
No. 2 and light weights 8-11c
Old toms 10-12c
Eggs 25c
DAIRY PRODUCTS
Sour cream, butterfat 29c
Sweet cream, butterfat 40c
GRAIN—
Maize heads 17.00-18.00
Kaffir heads 15.00-16.00
Threshed milo maize, cwt. 1.25
Threshed kaffir, cwt. 1.00
Wheat, ordinary 95-1.00
Corn, mixed ear ..... .60
Corn, No. 2, white ..... .80
Corn, No. 2, mixed ..... .75
Sudan 3.50-3.75
Cane Seed 2.35-2.65
COTTON
Middling, 7-8 staple 14c-15c
Lower grades 8-11c

COTTON SHOWS LOSSES TODAY

FIRST TRADES RECORD LOSSES OF 3 TO 5 POINTS

NEW ORLEANS, Feb. 13. (AP)—Cotton had a slightly easier opening due to lower cables. First trades showed losses of 3 to 5 points. The market continued to ease off on execution of overnight selling orders, March dropping to 15.40, May to 15.60 and July to 15.86 or 8 to 10 points below yesterday's close, but later rallied. At the end of the first hour, it was steady and practically at the highs.

The market advanced during the morning on fair trade buying due to a bullish Manchester estimate of world consumption of American cotton placed at 15,000,000 bales exclusive of linters.

Improvement was stimulated by reports that the South was urging the Cooperative association to take up March contracts. March advanced to 15.68, May to 15.93 and July to 16.17, or 20 to 24 points above yesterday's close. Near noon the market eased off 4 to 7 points on selling by recent buyers.

DECLINE IS FROM 5 TO 14 POINTS IN N. Y.

NEW YORK, Feb. 13. (AP)—Cotton opened barely steady at a decline of 5 to 14 points, with active months soon showing net losses of 15 to 19 points in response to the relatively easy showing of Liverpool. May sold off to 15.86 and October to 16.25 during the first few minutes making net losses of 15 to 19 points, but these prices seemed to bring in a little more buying and prices steadied up.

Buying became more active later, and prices recovered early losses. May sold up to 10.16, or 14 points net higher, while October advanced to 16.51, or 3 points above yesterday's close. This bulge met some realizing which caused setbacks of a few points from the best, but the market was steady about midday and about 3 to 9 points net higher except for December which was 3 points below Tuesday's closing quotations.

NEW ORLEANS OPEN

NEW ORLEANS, Feb. 13. (AP)—Cotton opened steady. March 15.45; May 15.65; July 15.90; Oct. 16.07; Dec. 16.23.

NEW YORK OPEN

NEW YORK, Feb. 13. (AP)—Cotton opened barely steady; March 15.70; May 15.98; July 16.17; Oct. 16.35; Dec. 16.50.

LIVERPOOL SPOTS

LIVERPOOL, Feb. 13 (AP)—Cotton-spot quiet; lower; American strict good middling 9.42; good middling 9.07; strict middling 8.82; middling 8.57; strict low middling 8.37; low middling 7.77; strict good ordinary 7.42; good ordinary 7.02. Sales 5,000 bales; 2,200 American. Receipts 11,000; American 100. Futures closed very steady: March 8.37; July 8.55; October 8.64; December 8.69; January 8.70.

Livestock Prices

LUBBOCK LIVESTOCK

The following report furnished by McDonald Packing company:

Calves, choice white face, 9.50 @ 10.50; good and medium, 8.50 @ 9.00; common and dogies, 6.00 @ 7.00; cows, choice, 6.00 @ 6.50; good and medium 5.00 @ 6.00; common and cutters, 4.00 @ 6.00; canners, 2.00 @4.00; bulls, heavy butchers, 5.50 @ 6.50; heavy bolognas, 5.00 @ 5.50; medium and common, 4.50 @ 5.00.

Hogs, choice butchers, 8.25 @ 8.75; choice light weights, 8.00 @ 8.25; choice heavies, 7.00 @ 8.00; packing sows, 6.00 @ 6.50; stocker pigs, 6.00 @ 7.00.

FORT WORTH REPORT

FORT WORTH, Feb. 13. (AP)—(U. S. D. A.)—Hogs: 1,600; rail hogs 10 to 25c higher; truck hogs steady; rail top 10.75; truck top 10.00; 180-350 lb. rail butchers 10.50 to 10.75; 160-250 lb. truck hogs 9.75 to 10.00.

Cattle and calves: 2,100; slaughter steers steady to strong, 9.50 to 11.00; other classes fully steady; yearlings up to 11.25; cows top 7.75; butcher grades 6.00 to 6.50; heavy stock steer calves up to 11.25; heavy slaughter calves up to 11.00.

Sheep: 1,300; feeder lambs steady 6.65.

KANSAS CITY REPORT

KANSAS CITY, Feb. 13 (AP)—(U. S. D. A.)—Hogs: 10,000; 240 pounds down, strong to 10c higher; weightier kinds, 15c to 25c higher; top 11.00 on choic e170 to 200 pounds.

Cattle: 2,500; calves: 400; steady; slaughter steers, good and choice 950 to 1500 pounds, 12.00 @ 15.25; cows 7.75 @ 10.00; stocker and feeder steers 10.50 @ 12.75.

Sheep: 6,000; lambs steady to 10c higher; sheep steady; lambs 10.00 @ 11.00; ewes 3.75 @ 5.50.

OKLAHOMA CITY REPORT

OKLAHOMA CITY, Feb. 13 (AP)—Cattle: 700; calves: 300; steady; top 11.50 on yearling steers; grain fed cows up to 8.50; fancy veals 11.00; most heavy calves 9.00 @ 10.00.

Hogs: 1,700; new top for season 10.40 when prices advanced 15c on all butcher hogs.

CHICAGO REPORT

CHICAGO, Feb. 13 (AP)—(U. S. D. A.)—Hogs: 30,000; strong to 10c higher; packing sows 8.65 @ 9.85; pigs 9.25 @ 10.75.

Cattle: 6,000; calves: 2,500; strong to higher on fed steers and yearlings; slaughter steers, good and choice 950 to 1500 pounds 13.00 @ 16.00; cows 8.60 @ 10.25; vealers 11.00 @ 15.50; stockers and feeder steers 10.25 @ 11.50.

Sheep: 12,000; steady; lambs lambs 10.00 @ 11.90; ewes 4.75 @ 6.00.

SCIENTIST

(Continued From Page One)

was flexing his arm; two fifths of a second later, a motion picture camera recorded the vibration of the quartz string silhouette.

The subject was given the signal to stop imagining; a fraction of a second later, the shadow of the quartz string lapsed to the straight line of quiescence.

See And Hear Thinking

Dr. Jacobson said that one of his subjects was even able to see and hear himself think by watching the dancing silhouette and listening through a stethoscope connected with an amplifier. The subject, a woman, became so excited, however, that she lost the required relaxation.

Dr. Jacobson is now furthering his study to include visual imagery and in his experiments, connects the eye and the galvanometer with an electrode cup, fitted over the subject's eye.

"This work has been an attempt to bridge the gap between physics and psychology," Dr. Jacobson said. "Previous investigators have measured such reactions as emotion following sensation, but attempts to measure mental activity at the moment it occurs are new."

He said the theory that "we think with our bodies," is not new to science, but that it lacked experimental proof."

HUGHES CASE

Continued From Page One

confirmed," but he smiled broadly when asked by how many votes.

Senator Glass was of the opinion that the result was in doubt.

Legislation is now before congress to accept the Cyanamid company's bid for the Shoals power and nitrate plant.

Waldo on Stand

W. G. Waldo, consulting engineer of the Tennessee River Improvement association, was on the stand today, and a memorandum written by him read before the committee said he had been informed by J. O. Hanna, vice-president of the Cyanamid company, that Hughes had drawn up the contract.

The memorandum purported to be a record of a telephone conversation with C. A. Dyer, of Columbus, executive agent of the National Grange.

Nye Reads History

After asserting the Senate would not set a precedent by rejecting the nomination and had "a right and reason to consider the environment, training and probably sympathies" of candidates for the Supreme Court, Senator Nye read lengthy extracts from a history of Hughes' record up to 1912. It listed several power corporations as among the clients of Hughes' law firm and said that the nominee started out as a young lawyer in the "lucrative field" of corporation litigation.

France now has 405,038 miles of improved roads.

Lubbock Sanitarium & Clinic

Dr. J. T. Krueger
Surgery and Consultation
Dr. J. T. Hutchinson
Eye, Ear, Nose and Throat
Dr. M. C. Overton
Diseases of Children
Dr. J. P. Lattimore
General Medicine
Dr. F. B. Malone
Eye, Ear, Nose and Throat
Dr. J. H. Stiles
Surgery and Physiotherapy
Dr. H. C. Maxwell
General Medicine
Dr. R. L. Powers
Obstetrics and General Medicin
Dr. B. J. Roberts
Urology and General Medicine
Dr. A. A. Rayle
X-Ray and Laboratory
Dr. Y. W. Rogers
Dentist
Dr. John Dupree
Resident Physician
C. E. Hunt
Business Manager

A chartered training school for nurses is conducted in connection with the sanitarium.

Suits Are Filed On Land In Oil Area

LIBERTY, Feb. 13 (AP)—Fourteen suits, involving title to acreage in the South Liberty, Hull, Hankamer, Lost Lake and Moss Bluff oil fields, have been filed here, at Anahuac and in federal court at Beaumont.

Value of the oil and property included is conservatively estimated at $5,000,000. More than 100 plaintiffs and 1000 defendants are parties to the suits.

GEORGE BENSON

(Continued from Page 1)

another two years. Each commission post carries a four year term, while the mayor's post is of two years duration.

Whether other candidates would file for the three positions vacant was still a matter of doubt today. The city's charter reads that candidates for any public office must file their candidacy in writing and present it to the person acting as city secretary at least 10 days before the date of election. "Deadline" date this year will fall on March 20.

Four Hundred Are At Crosbyton Event

CROSBYTON, Feb. 13.—(Special)—more than four hundred met here Tuesday when representatives of the International Harvester Company put on an all day demonstration of tractors and other implements.

The program consisted of tractor demonstration, moving picture shows and talks by the company representatives. Lunch was served at noon in the Emma Hardware company's store, the local dealer, to more than 300 people.

The principal speakers were Stanley Carter, local dealer who was master of ceremonies; E. L. Banks blockman of the International company; E. N. Bank, assistant manager of the company; R. C. Enlow publicity manager, and W. T. Wheeler, service manager.

JONES VISITS IN LAMESA TODAY

(Special To The Journal)

LAMESA, Feb. 13.—The Lamesa Lions club had as honor guests today, Melvin Jones, of Chicago founder and secretary-general of Lions International, and A. C. Kater, of Houston, district governor of Texas Lions clubs. Both of these men delivered inspiring talks to the members of this city's club and visitors at a luncheon given at noon. Representatives from a number of other South Plains Lions clubs were also in attendance.

Mr. Jones this morning presented a framed copy of the Lions' code of ethics to the Lamesa high school, at which place he was received royally by students and teachers. Mr. Kater addressed the student body and highly praised this city's excellent schools and fine school spirit.

Both visitors remarked at length upon the impression given by the progressiveness evident at the several South Plains points visited by them. They left shortly after noon for Midland where they will speak before the Lions club tonight. Tomorrow they will visit Colorado and Abilene.

Coolidges On Way To Pacific Coast

JACKSONVILLE, Fla., Feb. 13 (AP)—Former President Calvin Coolidge, Mrs. Coolidge and their party passed through Jacksonville last night leaving at 9:50 o'clock for New Orleans on their way to the Pacific Coast.

NEGRO CONVICTED

BALTIMORE, Md., Feb. 13 (AP)—Taking but four minutes to decide, the jury which heard the trial of Lorenzo Price, negro, for the murder of Reuben Heyman, returned a verdict of first degree murder without recommendation late Wednesday. Price also is accused of criminally assaulting Mrs. Dorothy Burgess, Heyman's companion on the night of January 2.

Correct mouth hygiene

FOR real mouth health, use *Zonite*—a true, germ-killing antiseptic. There is no better dentifrice or mouthwash. Zonite does more than cleanse; it *stamps out* the germs which cause decay and disease. Also a splendid disinfectant for tooth brushes and dentures. Zonite has dozens of other toilette uses—for hair, the skin, the hands, etc. Try it!

Zonite

At all drug stores 30c, 60c $1

Eve Ve Verlin, noted beauty expert, recommends Zonite and Zonite Ointment in her lectures.

MIGHT HAVE BEEN FUNNY TO RUBE, BUT JUST PLAIN TRAGEDY TO HIM

HOWARD, Kansas, Feb. 13. (AP)—Rube Goldberg might find a plot in this, but it isn't funny to Fred C. Barackman, prominent farmer who lives west of Howard.

Barackman was repairing a door (A) in his home and standing on a chair (B) the handle of his hammer (C) with which he was pounding a nail (E) broke, and C) in falling struck the shotgun (F) causing it to discharge pellets (G's) into a spot in the ceiling designated (X) (X) was just above Barackman's head.

Standing on (B) Barackman reached over and picked up (F) to ascertain whether it was damaged. Inserting a shell, Barackman fell off (B) overbalanced, and (F) discharged (G'S) again, this time striking Barackman in the stomach.

He was taken to a Wichita hospital where surgeons removed nearly 200 (G'S). Barackman is expected to recover.

INDEPENDENT MERCHANTS TO SESSION HERE TONIGHT IN ANTI-CHAIN DRIVE

Practically every city of Lubbock's immediate territory is expected to be represented tonight when independent merchants meet at 8 o'clock at the Hotel Lubbock for the purpose of forming an organization of South Plains Merchants Minute Men, it was announced early this afternoon.

Preparations are made for an attendance of 300, Tom Biggs, chairman of the temporary organization, said. The meeting is called to form lines in opposition to chain stores, it was announced.

Speakers will be Charles Nordyke, former Lubbock county judge, and Rev. G. P. McCollom, pastor of the Asbury Methodist church. The program committee, which consists of W. R. Campbell George L. Eaton and Homer Hunt, is also endeavoring to have Dr. W. R. White, former pastor of the First Baptist church, speak. Dr. White is expected to arrive in Lubbock late this afternoon.

Coffee and doughnuts will be served at the gathering.

SHOOTING CASE

(Continued From Page One)

did not kill himself, then.

Fired Three Shots

"Johnson then opened the car door, and as she started to get out of the car fired three times," Mrs. Jenkins said.

Johnson, charged with murder, was put in the county jail. An attempt will be made to hold him without bond.

Sobbing and caressing the body of his wife, Johnson was found in his car by a passerby.

Johnson told police he arrived from Torrance, Calif., Tuesday night to learn his wife had sued for divorce.

Kiwanians Hear Of Classifications

Club classification and membership held the attention of the Kiwanis club today in their regular weekly luncheon program in the Lubbock hotel. Mayor Harley D. Woods, chairman of the committee, was in charge of the program.

Mr. Woods explained the workings of the committee in a few remarks while B. Sherrod, member of the committee, gave information on classifications.

Rev. G. P. McCollom, pastor of the Asbury Methodist church, was received into the club as a new member.

Lynn Poll Taxes Show 3,000 Total

TAHOKA, Feb. 14.—(Special)—Poll tax payments of 1929 totaled 3,000, according to a check made by Tax Collector S. W. Sanford. This is 317 above the total of a year ago, but is 300 below the record set up in this county in 1927, when 3,300 citizens paid poll taxes. However, more interest was being manifest at that time in politics, due to the coming presidential campaign and to hot county politics.

POLITICAL ANNOUNCEMENTS

The Avalanche-Journal publications have been authorized to present the names of the following citizens as candidates for office, subject to the action of the Democratic voters in their primary elections on Saturday, July 26th, 1930.

For District Attorney
DURWOOD H. Bradley, of Lubbock (re-election).

For District Clerk:
FLORA ATCHISON, of Lubbock. (Re-election.)
CHAS. B. METCALFE.

For County Judge.
ROBERT H. BEAN, of Lubbock (Re-election.)

For Sheriff:
WADE HARDY, of Lubbock (Re-election.)

For County Attorney:
VAUGHN E. WILSON, of Lubbock. (Re-election.)

For County Clerk.
AMOS H. HOWARD, of Lubbock. (Re-election.)

For Tax Collector:
A. J. CLARK, of Lubbock (Re-election.)

For Tax Assessor:
A. B. ELLIS, of Lubbock (Re-election.)

For County Commissioner: Precinct 1.
CLAUDE A. BURRUS, of Lubbock.
CLAXTON McCRUMMEN, of Lubbock.
L. C. BOYD
N. A. PAYNE
Re-Election

For County Commissioner: Precinct 3.
W. F. PRUITT, of Idalou.
W. L. BRASHEAR, of Idalou. (Re-Election)

Precinct 4.
L. C. DENTON, of Lubbock (Re-election.)
G. H. GRISSOM
C. U. JAMES.
T. C. CALLEY

For County Treasurer
ANNE FORD (Re-election.)

For County Superintendent
MISS MAE MURFEE (Re-election)

For Justice of the Peace: Precinct 1, Place 1,
WALTER W. NELSON

LUBBOCK MAN WINS AWARD

D. A. DAVIS IS CITED AS OUTSTANDING IN NATIONAL SALES

(Special To The Journal)

DALLAS, Feb. 13.—Recognition as one of Frigidaire corporation's outstanding salesmen in the entire United States was given to D. A. Davis of Lubbock, today, at the annual regional convention here, when he was called to the platform and amid blaring bands and cheering of 400 fellow-salesmen from this part of the country, was presented with $150 in gold.

Awarding of salesmen's prizes and introduction of new products were high spots of the convention at which speakers struck an optimistic note for 1930.

The convention was one of a series of thirteen which will be attended by more than 10,000 members of the field organization. Prizes of more than $160,000 will be awarded for extraordinary sales achievements. The convention party will travel more than 10,000 miles on its nationwide swing.

Contracts Signed For Airport Lights

SWEETWATER, Feb. 13 (AP)—Contracts have been signed for the $6,000 lighting program of the municipal airport here. The program includes complete lighting facilities with the exception of a flood light, to be installed later. Work will be started about March 1.

Epidemic of Contagious Foot Disease Frightens Millions

CALLED ATHLETE'S FOOT

It Is Caused By Tinea Trichophyton A Vegetable Parasite

The Symptoms
Eruption Under Toes—Between Toes—Intense Itching—Skin Cracks and Blisters

Stop Infection Before It Spreads

Look at your feet to-night and especially under and between toes—they may be infected with the vegetable parasite known to science as Tinea Trichophyton—let us hope they are not.

The United States Public Health Service assert in a recent bulletin that at least one half of all adults suffer from it at times—men, more than women.

And bear in mind it is no disease to trifle with for many of its victims have been disabled for weeks.

They call this modern disease Athlete's Foot because the germ Tinea Trichophyton breeds on the floors of the dressing rooms of gymnasiums and athletic clubs—also on shower boards and mats and near swimming pools.

When this parasite first attacks, there is an eruption followed by itching (often intense) the skin cracks—it blisters—when the blister breaks there is an oozing of liquid.

If not caught in time the disease usually spreads along the sole and sides of the foot—the skin reddens and may peel off.

CAUTION: The disease is infectious—someone in your own home may have it—(find out to-night). Beware of bathmats, either at home or in hotels—use a newspaper—it's safer. Wear your own slippers and walk as little as possible in your bare feet.

TREATMENT: After bathing the feet apply Moone's Emerald Oil generously, not only under and between the toes but over the bottom and sides of foot. This powerful oil soothes and penetrates—stops the itching and checks the growth of the germs of the vegetable parasite.

Pharmacists everywhere in America dispense Moone's Emerald Oil—a bottle lasts a long time.

Gordon Individually

Proportioned Stockings

$1.50 $2.00 $2.50

these stockings are made with the idea of perfectly fitting the Petite and the very Tall Woman—if you have been having trouble with your Hose not fitting we want you to see and try a pair of these Individually Proportioned.

They are the Best

Minter-Gamel Co.

That Friendly Store

FORT WORTH MAN IS NEW MANAGER

E. H. McKinney, formerly of Fort Worth, has been appointed manager of the local unit of Montgomery, Ward & Company to succeed C. J. Myers, resigned, it was announced today.

Mr. McKinney, who aided in opening the store here about two years ago, arrived in the city last night and assumed his new duties this morning.

R. H. Fenton, assistant manager, will remain in his present position.

Formerly district superintendent of the Fort Worth division, Mr McKinney had helped in opening stores at Amarillo, Abilene and Texarkana.

Mr. Myers announced this morning that he will remain in Lubbock and will operate his farm near this city.

COMPTROLLER

(Continued from page 4

have already cleared up numbers of items involving the respondent through the State Auditor's report in an incriminating way. This audit should be completed by Saturday.

Arguments Is Heard

The request of Representative Alfred Petsch of Fredericksburg, who, with Representatives Joseph McGill of El Paso and Coke R. Stevenson of Junction, in acting as attorneys for the house to develop the charges, that the respondent be directed to furnish the proponents with the partially completed audit being made by accountants employed by Comptroller Terrell, brought the reply from Senator McGregor that "no audit is complete until finished, and we will not agree to hand over a piece meal audit."

Former Attorney General W. A. Keeling, associated with Senator McGregor as counsel for Comptroller Terrell, said Terrell's department had "clamored" for parts of the State Auditor's report before it had been sent to the legislature.

"The comptroller clamored for fragmentary reports, but he did not get a fragment until the report came to the House," General Keeling said. "We are not going to pass around any fragments of our report."

The House voted, 76 to 34, to postpone hearing until Monday.

EIGHT SENIORS AT T. C. U. OUTSTANDING IN STUDIES

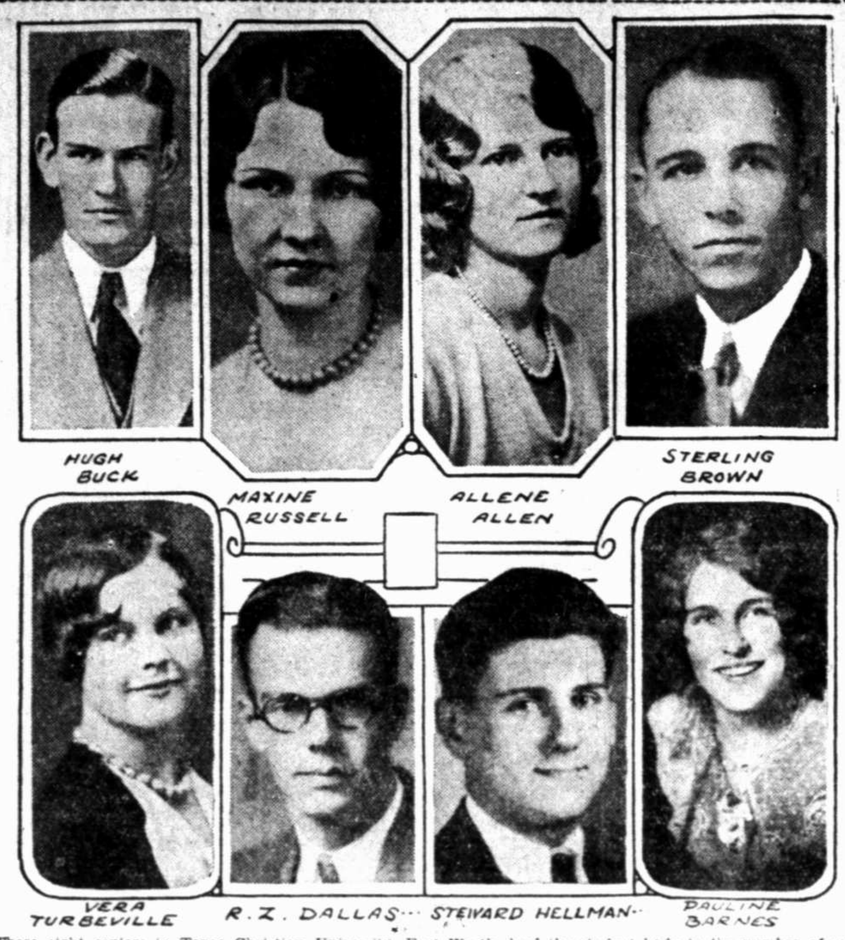

These eight seniors in Texas Christian University, Fort Worth, lead the student body in the number of extracurricular activities in which they have participated. Miss Maxine Russell, Ballinger, leads the group, with 15 activities. Closely following her is Miss Vera Turbeville, Fort Worth, who has been active in 10 organizations. R. Z. Dallas, Corpus Christi, and Sterling Brown, Lubbock High school graduate, both list nine activities for their years at T. C. U. Miss Pauline Barnes and Miss Allene Allen, both of Fort Worth, and Hugh Buck, Crosbyton, rank next, with eight. Stewart Hellman, Fort Worth, completes the list of leaders, with seven activities.

Revenue Measures Meet 'Stone Wall'

AUSTIN, Feb. 13 (AP)—Revenue measures, suggested by Governor Moody in a special message to the legislature as necessary before he would submit emergency appropriations, had a silm chance to pass during the closing days of the legislature, it was indicated after the House committee had reported adversely the proposed $1 per ton tax on sulphur.

The committee voted 9 to 6 against the bill early today, after a hearing which lasted past midnight. Representative Phil Sanders of Nacogdoches, author of the bill, said he would try to bring it out on minority report.

Sulphur Tax Bill Goes On Minority

AUSTIN, Feb. 13 (AP)—The House today voted to print on minority report the sulphur tax bill, after the committee on revenue and taxation had rejected it. The vote to print was 92 to 11, indicating sentiment of the House was strongly behind the measure.

Nearly 3,000,000 children in Scotland are said to be in need of nursery schools.

American machinery is being used in road construction in Mexico.

WICHITA WOMAN RECALLS CIRCUS AT WHITE HOUSE AND KISS FROM LINCOLN

(By The Associated Press)

WICHITA, Kas., Feb. 13—Memories of fleeting a White House circus her brothers staged with Tad and Willie Lincoln in the absence of the first lady were recalled on the emancipator's birthday anniversary Wednesday by Mrs. Julia Taft Bayne of Wichita.

Mrs. Bayne also had a vivid recollection of Lincoln's scratchy whiskers when she traded a kiss for the president's photograph.

The Wichita woman's father just prior to the Civil War was chief examiner of the steam department in the patent office at Washington. She often accompanied her brothers on visits to the White House. Willie and Tad Lincoln and her two brothers arranged a circus one day when Mrs. Lincoln was in New York to get tapestries and rugs for the executive mansion.

She helped her brother, Charles, into Mrs. Lincoln's best white dress and blacked Tad's face with shoe polish. Willie purloined his father's spectacles.

She was leaving when Lincoln met her and asked her how much the circus cost. It was their first meeting.

"I told him only a nickel and he tried to catch hold of my hand to take me up," she said. "I went home because I knew it wasn't a place for a little girl to be."

San Antonio Bank Run Halted Today

SAN ANTONIO, Feb. 13 (AP)—A run on the City-Central Bank and Trust company, one of San Antonio's largest banks, which started Tuesday, was definitely ended today.

Although savings department patrons continued to withdraw small accounts, bank officials estimated deposits exceeded withdrawals in the commercial department fourfold. W. R. King, president of the bank, issued a statement at noon declaring the bank had met the test placed upo it and the flurry was over.

Shooting Of Texan Being Investigated

FLORESVILLE, Feb. 13 (AP)—Officers were investigating today the fatal shooting yesterday of R. W. Lorenz, 35, of Stockdale at the home of Bob Sells, 14 miles south of Stockdale. Dr. C. W. Butler, physician of Crockett, was held in the Wilson county jail without bond.

Lorenz, oil agent of the Gulf Refining company and a former ranger, was called to the Sells home and shot as he entered the gate. Sells is the father-in-law of Dr. Butler, who had been at the Sells home since the previous night. After the shooting Dr. Butler called Sheriff Karnes at Floresville and a Deputy Sheriff arrested him.

Japan's population is now estimated at 63,000,000.

WHAT CONGRESS IS DOING

THURSDAY

Senate

Continues debate on nomination of Charles Evans Hughes as chief justice.

Lobby committee continues Muscle Shoals hearing.

House

Judiciary committee continues investigation of prohibition conditions.

WEDNESDAY

Senate

Debated nomination of Charles Evans Hughes to be chief justice without reaching work on tariff bill.

Commerce committee completed hearings on bills to permit Texas and Oklahoma to build three free bridges across Red river.

Lobby committee heard W. G. Waldo, consulting engineer for Tennessee river improvement association in Muscle Shoals inquiry.

House

Judiciary committee opened prohibition investigation, heard conditions assailed by Walter K. Liggett magazine writer.

Postmaster General Brown recommended eight hour day for federal employes in testimony before post office committee, but opposed bill to create Saturday half holiday, declaring present lack offset by unusual benefits accorded government workers.

Three To Be Freed In Rum Conspiracy

OKLAHOMA CITY, Feb. 13 (AP)—Three more defendants in the Pottawatmie county liquor conspiracy case were assured of acquital today when Federal Judge Edgar S. Vaught sustained motions for instructed verdicts. He had taken the motions under advisement yesterday. The men are Gus Hearn jr., and Jackson Winrow, negroes and R. L. Sherrill.

Abilene Man Draws 25 Years In Prison

ABILENE, Feb. 13 (AP)—W. S. Ham was convicted by a jury here today on a charge of murder in connection with the slaying of N. V. Nixon, El Paso chauffeur, in 1920, and his punishment was fixed at 25 years in the penitentiary.

Only one day was required for Ham's second trial here, a hung jury having resulted in the first trial.

Another man, Percy Howard, had been given the death sentence in connection with the slaying, but his execution had been delayed several times by Gov. Dan Moody, who declared he wished first to see how Ham's trial terminated.

Two Are Slain By New York Gunmen

NEW YORK, Feb. 13 (AP)—An unidentified woman, about 24 years old and her escort, Carmine Barelli, 30 were shot and killed in the Bronx today by four men who alighted from an automobile, fired two bullets into each and drove away.

The woman was fashionably gowned and wore two valuable diamond rings. There were no marks of identification on her person. Barelli died a few minutes after the shooting, and the woman while being taken to Morrisania hospital.

ANNOUNCING
Kuppenheimer
SUITS
For Spring
Just Arrived

$40
$45
$50

We just received a fine new shipment of tweed, Chivots, Hard and Unfinished materials. Styles are of Peak and Notch lapels—two and three buttons. The man who wants to be well dressed will be pleased with these new spring suits.

CARTER-HOUSTON
A SUNSET DEPARTMENT STORE
"THE DAYLIGHT CORNER"

PISO'S for COUGHS
PISO'S gives quick, effective relief. Pleasant, soothing and healing. Excellent for children—contains no opiates. Successfully used for 65 years. 35c and 60c sizes.
QUICK RELIEF

GROLLMAN'S
Bargain Basement

SPECIALS for FRIDAY and SATURDAY

Chambry
A varied assortment of patterns
10c

New Arrivals In Piece Goods

Cretonnes — A new assortment of patterns, per yard — 16c
Ginghams — New Checks, Stripes, and Solids, per yard — 10c
Percales, Prints — Colorful Prints, New patterns, per yard — 15c
Indian Head — Printed New Spring Colors and Patterns, per yard — 29c

Cotton Batts
3 Pound Rolls
59c

New shipments of pretty new spring dresses are arriving daily and we are now featuring a great assortment of the newest styles in new silk, and crepes in the very latest silhouettes and flares. See them in these value giving groups—
$5.00 And $8.98

Blankets $1.98
Double Standard size 66x80 inch light or dark colors—

Fast Color Ginghams 15c
32 Inches. Checks and Patterns

Turkish Towels 15c
Size 16 x 28
Fancy Colored Border

Lovely new tweeds and in pretty spring colors and styles are featured in these two great under-priced groups. Your size and favorite styled material will be found in one of these two value giving groups.
$9.85 $11.85

LADIES NOVELTY SLIPPERS
A large selection of novelty Slippers in black or brown kid, patent and satin pumps, straps and ties in high and medium heels. Values to $6.00—
$2.98

Pillow Tubing
Lady Pepperell
36 Inches Wide
29c

Bed Sheets
Bleached Seamless 81x90
Regular $1.29 Grade
98c

POWER FARMING SHOWN IN CITY

Three hundred and fifty farmers attended the power farming demonstration given Wednesday at the Lubbock Implement company's building, Tenth street and Avenue G, by the International Harvester company, of Amarillo.

E. N. Black, assistant manager of the harvester company of Amarillo, and W. T. Wheeler, also of Amarillo, service manager, conducted the local demonstration, in cooperation with the Lubbock Implement company.

Lunch was served at noon for 300.

Lectures, moving pictures and illustrations featured the instructive program.

Body Of Man Taken From Gulf Waters

GALVESTON, Feb. 13 (AP)—The body of a young man attached to a life preserver bearing the name Edgar F. Coney was found on the Gulf Beach nine miles west of here today by Arthur Boehl, farmer.

The body was believed to be that of one of the sailors who perished on the ill-fated tug Edward F. Coney when she went down in the Gulf of Mexico in a storm off Port Arthur several days ago.

CRUSHINGS DECREASE

WASHINGTON, Feb. 13 (AP)—Cotton seed crushed during the six months period August 1 to January 31, was announced by the census bureau today as having been 3,577,262 tons compared with 3,716,884 in the same period a year ago and cotton seed on hand at mills Jan. 1 totalled 760,745 tons compared with 909,198 a year ago.

Construction Of Bridges Is Nearer

WASHINGTON, Feb. 13. (AP)—Construction of three bridges across the Red river by Texas and Oklahoma was a step nearer today with senate hearings concluded on bills permitting such action but opponents asking such permission be conditional if granted.

Senator Dale, Vermont, chairman of the sub-committee of the commerce committee, said the bills would be reported within two weeks.

Laymen In Favor Of Uniting Branches

FORT WORTH, Feb. 13. (AP)—Texas Presbyterian laymen went on record here last night as favoring immediate union of all branches of the Presbyterian church, a merger that would give the denomination a combined membership of more than 3,000,000 communicants. Action was taken at the close of the statewide Presbyterian men's conference.

S. M. U. Has Loss Of $30,000 In Fire

DALLAS, Feb. 13. (AP)—Laboratory equipment and a frame building which housed it on the campus of Southern Methodist University were in ruins today as a result of a fire early today. President C. C. Selecman estimated the loss at $30,000 and advanced the theory that the fire started from a gas or chemical combustion.

Red Tape Defeats Capital 'Gin Case'

WASHINGTON, Feb. 13. (AP)—The charge against Joseph Patrick Carley of "buying a half pint of gin," heralded as a test of the liquor buyer's guilt under the Volstead act, collapsed in police court today after the prosecution was unable to find any one who would admit selling the gin to Carley.

Death Stalks Raid Against Rum Ranch

EVERETT, Wash., Feb. 13. (AP)—Al Kinsman, bootlegger, was dead and Deputy Sheriff J. W. Thomas lay seriously wounded today as the result of a gun battle at Kinsman's ranch, nine miles north of Arlington, Wash., when officers attempted to search the premises for liquor.

Sutton May Stage Billiards Comeback

CHICAGO, Feb. 13 (AP) — The shaving off of his famous goatee and flowing mustache has convinced officials of the National Billiard association that George Butler Sutton should have a chance to regain his place among leaders in the 18.2 balkline game.

Sutton, who is 66 years old, was 18.2 champion more than 20 years ago. He has been offered a test match of 900 points with Percy N. Collins of Chicago, the date of which will be set if the veteran agrees. Sutton raised the goatee and mustache years ago because he appeared too young. Now he has removed them to appear younger.

HORSE RACING TO STAY IN FLORIDA

JACKSONVILLE, Fla., Feb. 13 (AP)—Horse racing, sponsored by "the right people," has come to stay in Florida, despite the existence of sharp and state-wide conflict on the subject over a period of years. This is the opinion of those well informed upon the political as well as commercial aspects of the situation. As a direct result, the passage, or forecast of state legislation to legalize the pari mutuel system of betting at the Florida tracks, perhaps in time for the 1931 season, certainly by 1932.

Several factors, in addition to the belief that this will be "better business" for Florida, appear to have brought about some change of sentiment, at least along the west coast. Chief among them has been the successful operation of the Hialeah track at Miami under the direction of a group of wealthy New York and Philadelphia sportsmen, headed by Joseph E. Widener.

Political leaders in Duval county, of which Jacksonville is the center, regard Mr. Widener and his associates as "the right people." Further, they are interested in the proposal for the purchase of Keenan park, located some 20 miles from here and operation of a 15-day meeting there, starting March 10, to fill the gap between the close of the Hialeah and the opening of the Maryland Spring season at Bowie.

Four-fifths of the tobacco imported into Japan is from the United States.