WEDNESDAY

# THE SNYDER DAILY NEWS

VOL. 16, NO. 142 SNYDER, TEXAS (79549) WEDNESDAY, OCTOBER 13, 1965 TEN PAGES—PRICE 5c

# More Cubans Join Huge Exodus From Red Rule

By THEODORE A. EDIGER

KEY WEST, Fla. (AP) — The U.S. Coast Guard cutters Cape Shoalwater and Lamar steamed to Key West today, loaded with 94 more refugees, and the exodus of people from Communist Cuba continued to grow in proportion.

The Cape Shoalwater picked up 24 exiles rescued from a sinking 18-foot boat in the choppy Florida Straits which separate Cuba from Florida. The cutter also was towing another boat carrying 28 refugees.

The Lamar followed the Shoalwater in with another 42 Cubans aboard.

Along with the two cutters came the fishing boat Conchita piloted by six Cubans out of Miami and carrying 20 additional refugees.

Elsewhere in the rough waters, other Coast Guard patrol ships were towing disabled craft, carrying seasick refugees and running down reports that more boats were on the way.

Stormy weather in the area of Camarioca, Castro's refugee exit point, had slowed the migration, but one Cuban aboard the Shoalwater said thousands were ready to leave when it could be arranged.

The Coast Guard cutter Cape Darby brought 39 seasick refugees into Key West Tuesday night after four- and five-foot waves threatened to swamp their boats. Most of them were elderly. Some children were aboard also.

Eight crewmen who picked up the 39 in Cuba remained with their craft although they had to be towed into port.

One of the eight said that at least 10 boats were waiting at Camarioca to ferry refugees to Florida.

The Coast Guard said it had stopped and warned at least 40 boats leaving the Florida coast that the trip was illegal. Few turned back.

There was no estimate on how many have slipped past the busy cutters unnoticed.

A U.S. Welfare Department official in Washington estimated that 42,500 refugees will come to Florida before the end of next June.

Dr. Ellen Winston, commissioner of welfare, said in testimony made public Tuesday that 2,500 were expected this month and 5,000 a month for the rest of the year.

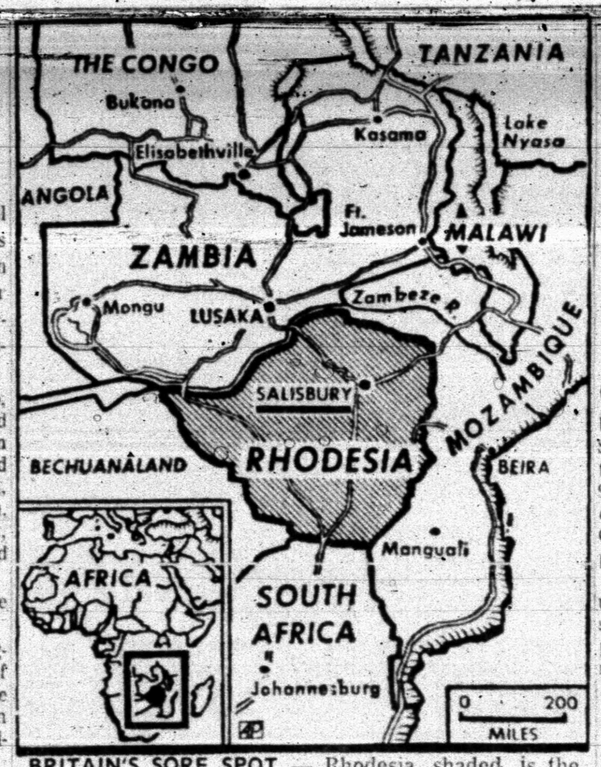


BRITAIN'S SORE SPOT — Rhodesia, shaded, is the South Africa country whose prime minister, Ian Smith, has been threatening to declare its independence unilaterally. Smith, after London talks, went home. Rhodesia may be divided on the issue of independence. (AP Wirephoto Map)

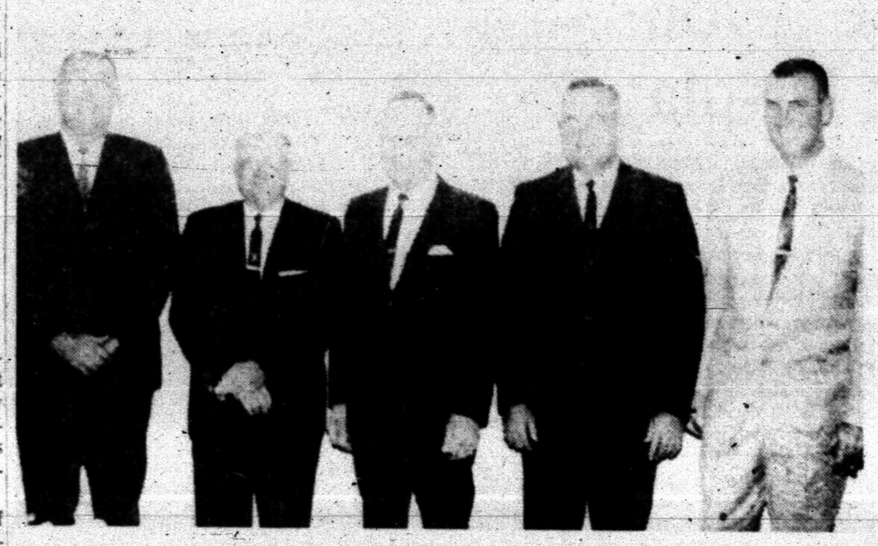

STANDARD AWARDS PRESENTED—Service pins were presented to several employes of Standard Oil Company of Texas at a banquet Tuesday night at the Snyder Country Club. Receiving pins were, from left, Kenneth Cole, 15 years; Robert Crawford, 20 years; David Haywood, 15 years; Kenneth Wortham, 10 years, and Dale Meynig, 15 years.

## Priority Guard Units Are Named

AUSTIN (AP) — National Guard units from 21 Texas cities will be included in the new high priority brigade planned for Texas under the realignment ordered by the Defense Department.

Maj. Gen. Thomas Bishop, state adjutant general, disclosed this today after a briefing in Washington Tuesday, attended by Maj. Gen. Everett Simpson, commander of the 36th Division, and Maj. Gen. Luther Orrick, commander of the 49th Armored Division.

Most of the men will come from the 36th Division.

Bishop said earlier the brigade of 5,049 men will consist of three Infantry battalions, one armored battalion, a 105mm Artillery battalion and a headquarters section.

The units and locations are:

Brigade headquarters—Austin and San Antonio.

Support battalion—Austin.

Administration company—Austin.

Engineer Company — Orange, Port Arthur, Port Neches.

Supply and transport company — Austin, Lampasas.

Maintenance company — Austin and San Antonio.

Medical company — Galveston.

Aviation company — Austin.

Cavalry troop — Midland.

Artillery battalion—Gonzales, Luling, Lockhart, Seguin.

Infantry battalion—Gonzales, Hondo, San Antonio.

Infantry battalion — Clifton, Hillsboro, Marlin, Waco.

Infantry battalion — Alice, Corpus Christi, Kingsville, Robstown.

The exact number of men and officers in each unit will be given directly to unit commanders in a later briefing.

The Texas brigade will be one of three divisions and six Infantry brigades set up as the combat force of the selected Reserve force, designed for protection while new active Army divisions are being trained.

Bishop said the new Texas brigade will begin intensive training Nov. 1, planning to reach a peak of readiness by next summer. The new units will increase the number of assemblies from 12 to 18 for each calendar quarter, Bishop said.

He said Gov. Connally was expected to call upon leaders of business and industry to support the increased demands to be placed upon employes in this selected military force.

## Pact Near On Dam Site

BIG SPRING — An agreement is expected to be concluded today or Thursday between the Colorado River Municipal Water District and Mitchell County interests which apparently would remove the last obstacle facing the CRMWD's Robert Lee Dam project.

The Mitchell County group had filed suit in 53rd District Court in Austin following action by the Texas Water Rights Commission in granting CRMWD a permit for the Robert Lee Dam.

The agreement, which developed following a meeting of CRMWD officials and a Mitchell County delegation, assures Colorado City or any other political entity in Mitchell County a call on water from the district in the future. The water would be provided when needed on the same basis as others would be receiving water at the time a demand for service should be made.

The agreement provides that the Mitchell County interests shall drop their suit against the district.

The agreement is expected to clear the way for full-scale preliminary work toward launching construction of the dam on the Colorado River near Robert Lee.

The CRMWD had been granted a tentative permit for a dam in southern Mitchell County, contingent on the district's ability to control salt intrusion in the watershed. Later, it was determined that a more suitable dam site was located further down the river near Robert Lee.

A Mitchell County group protested the change in the proposed dam site and joined Lower Colorado River interests in opposing the new site in hearings before the Water Rights Commission. The agreement with the Mitchell County group would resolve all major protests to the new project.

## WEATHER

SNYDER TEMPERATURES: High Tuesday 79 degrees; low, 51 degrees; reading at 7 a.m. today, 55 degrees.

North Central and Northeast Texas: Partly cloudy and a little warmer tonight and Thursday. Low tonight, 55 to 65. High Thursday, 82 to 90.

Northwest Texas: Clear to partly cloudy and a little warmer tonight and Thursday. Low tonight, 50 to, 60. High Thursday, in 80s.

South Central and Southeast Texas: Partly cloudy tonight and Thursday with a few showers near coast. Low tonight, 62 to 72. High Thursday, 80 to 90. Variable winds 5 to 15 knots becoming southeast tonight and Thursday.

Southwest Texas: Clear to partly cloudy tonight and Thursday. Low tonight, 54 to 64. High Thursday, 78 to 92.

## Dirksen Sees No Case For Morrissey

WASHINGTON (AP) — Senate Republican Leader Everett M. Dirksen of Illinois said today he does not think that supporters of Francis X. Morrissey's nomination for a federal judgeship "made a case for him."

Dirksen, only GOP member of a Senate Judiciary subcommittee that held a day-long hearing Tuesday on Morrissey's nomination, told a reporter he has not yet determined how he will vote.

He said that before the subcommittee decides whether to recommend Senate confirmation, the hearing record should be printed and available for study.

Sen. Thomas J. Dodd, D-Conn., the subcommittee chairman, had said he hoped for action later in the day on President Johnson's nomination of Morrissey to be a U.S. District Court judge in Massachusetts.

Morrissey, 55, is an old friend of the Kennedy family and since 1958 has been a judge on the Boston Municipal Court. The late President John F. Kennedy considered nominating him for the court post but did not do so after the Massachusetts State Bar and the Boston Bar held that Morrissey was not qualified.

## Viet Cong Continues To Elude Pursuers

By BOB POOS

AN KHE, South Viet Nam (AP) — One battalion of the U.S. 1st Cavalry Division, Airmobile, remained in contact with the Viet Cong in the Suai Ca Valley of the central highlands today, but the rest of the big American force was pulling out.

Maj. Gen. Harry Kinnard, the commander of the division, said the Communists apparently were defending their wounded and would fight until they could carry them away.

At last count 34 Viet Cong bodies had been counted and 93 guerrillas were captured in the four-day Operation Shiny Bayonet in the valley 25 miles northeast of An Khe. The Americans estimated at least 44 more Viet Cong had been killed by artillery or air attack.

It was the airmobile division's first big operation since arriving in Viet Nam a month ago. U.S. losses were described as light, but one company of the battalion still in contact with the Viet Cong was under fire from mortars and automatic weapons all night and suffered moderate casualties.

The American battalions removed large stores of captured rice, soybeans, peanuts and salt as they withdrew. Kinnard acknowledged that his men had not killed many Viet Cong, but he said they had taken large amounts of vital supplies from the enemy.

Many baskets of Viet Cong documents were also captured.

The field commander of the operation, Col. Thomas Brown of West Point, N.Y., said prisoners had reported that enemy units were aware of the operation in advance and had been told to pull out of the area Saturday, the day before the operation began.

No contact was reported with elements of the 325th Division of the North Vietnamese army which had been reported operating in the area.

The Viet Cong did fight a series of delaying actions and received a heavy pounding from helicopter rocket ships and artillery.

Shiny Bayonet was considered more of a pacification attempt than a search and kill operation, Kinnard said. He said a civil affairs unit would be moved into the area immediately and a district chief would be appointed. He emphasized that American troops would be close at hand should the Viet Cong return to the valley.

There was no official word of what happened to three battalions of Vietnamese army troops whose mission was to enter from the high end of the valley. Two Vietnamese marine battalions did reach their destination and were in contact with the Americans.

## Klansman In Jail Cell

CRAWFORDVILLE, Ga. (AP) — A civil rights photographer who was attacked by a Ku Klux Klansman was held in jail today on $500 bond on a charge of possessing fireworks. The Klansman, charged with assault, was free on $100 bond.

The victim of the first swinging attack is Brig Cabe, a dark-skinned youth who works for the Southern Christian Leadership Conference. State police said Cabe had a firecracker when taken into custody. Georgia law makes possession of fireworks illegal.

Klansman Cecil Myers of Athens, Ga., who chased the photographer and tackled him Tuesday, left town with his companion, Joseph Howard Sims, also of Athens. The two men were indicted, tried and acquitted of murder last year in the shotgun killing of a Negro educator near Colbert, Ga.

## Farm Bill Wins Senate Approval

By DON CARSON
Associated Press Writer

WASHINGTON (AP) — The Senate has passed a precedent-setting farm bill which the Agriculture Department estimates will cost $4 billion during the 1966 crop year.

Approved earlier by the House the measure now awaits President Johnson's signature.

The key changes in this year's legislation:

1. It covers four years, the longest period ever approved by congress for an omnibus farm measure.

2. It provides for direct support payments to cotton growers who don't use their entire acreage allotment.

In addition to cotton, the measure sets production and price controls for wheat, feed grains, rice, wool, dairy products and retirement of surplus cropland.

Many of its provisions simply continue existing programs.

Senate approval came Tuesday on a voice vote. The House passed the compromise version by a 219-150 count last Friday.

The cotton support price next year would be pegged at 21 cents a pound. The figure was to increase U.S. production with the support price set at 65 cents to compete with the world a pound.

They would receive a subsidy of about 9 cents a pound and could qualify for more federal money by reducing acreage up to 35 per cent.

Those who don't want controls and prefer to take a chance on world prices could plant up to 250,000 acres next year.

The cotton program was prepared with an eye toward reducing surpluses. Despite past programs, the surplus now stands at more than 15 million bales.

Main provisions of the other programs:

Wheat — growers would be guarainteed at least $1.84½ a bushel. Wheat used for domestic bread would be supported at $2.57 a bushel. This would include a basic support price of $1.25, a 75 cent payment by millers and a 57 cent payment by the federal treasury.

Feed grain — The program would continue as operated during the past four years. In addition, the Secretary of Agriculture could set total price supports at between 65 and 90 per cent of parity.

Wool — essentially the same as now existing, but modified

The direct payments would go

## No Words Wasted

WASHINGTON (AP) — President Johnson has one word for his experience as a surgical patient at Bethesda Naval Hospital: "Necessary."

This pithy response was relayed by White House press secretary Bill D. Moyers to newsmen who asked for the President own description.

## SCORE OF 90 NEEDED TO WIN GRID PRIZE

Anything less than 90 per cent was out of the running in last week's Snyder Daily News football contest.

The winner, with only two misses, was Hazel Berry, 601 Twenty - ninth Street. She turned in an entry that faltered only on a pair of games involving Scurry County teams. The two misses were Hermleigh's defeat at the hands of Rule and Snyder's scoreless tie with Sweetwater.

Seven other contestants missed only three selections each, but since there was a multiple tie for second place, the second place prize money will be carried over for another week.

Missing three selections were Chris Headstream, James W. Headstream, Joyce Gorman, Eddy King, Ken McAllister, Larry Wadzeck and J. D. Hinton.

Another contest begins today, and the list of games may be found in sponsors' advertisements on the football contest page of today's issue of The Snyder Daily News.

## Comet Expected To Provide Spectacle Of The Century

HAMILTON, N.Y. (AP) — A comet is "quite unpredictable," so you may never see the real brightness of the newly discovered one that scientists currently are watching through high-powered lenses.

Astronomer Anthony F. Aveni of Colgate University in Hamilton thinks it may produce "the most colossal celestial spectacle of the 20th century" in about eight days.

In New York City, where the comet has been watched from the Hayden Planetarium for several days, astronomer K.L. Franklin said it appears as it enters our solar system about an hour before dawn.

Franklin said that "it's not quite a bit brighter than it should be at this point in its orbit."

It should edge out of the predawn sky in about three days. But it will not be visible to the naked eye in daylight, unless it becomes "very bright," he told reporters.

Franklin and Aveni agreed that at the peak of the spectacle is likely Oct. 20 or 21, when the comet can be expected to reach its closest point to the sun.

"A comet is quite unpredictable," Franklin cautioned.

The predicted approach to 20,000 miles of the sun's surface was seen as a gruelling death-dance.

"It could be broken up into many parts," Aveni said. "In any event, after one pass at the sun, it will be gone forever, never to return."

Franklin said that the Bayer-Neki comet, named after two Japanese amateur astronomers who discovered it Sept. 28, was the first major comet to approach the earth since Halley's Comet came into view in 1910.

Halley's comet, however, follows an elliptical path and is expected to reappear near the earth again in 1986.

Dr. Leland Cunningham, an astronomer at the University of California at Berkeley, disputes a prediction by Russian astronomers who say the comet will hit the sun.

Observers in the Pacific and Japan will see it at its brightest, he said, when the sun's heat and intense radiation may break up the comet, as it nears the center of the sun.

### Calls For New Congo Government

LEOPOLDVILLE, the Congo (AP) — President Joseph Kasavubu dismissed the government of Premier Moise Tshombe today and called on Evaristed Kimba, a deputy from North Katanga, to form a new one.

Kimba is a member of the Baluba tribe which traditionally is hostile to Tshombe's Lunda tribe. But Kimba was Tshombe's foreign minister after Katanga Province seceded in 1960.

There had been speculation Kasavubu would dissolve the government then call on Tshombe to try again to form a new one.

## School Trustees In Short Session

The Snyder School Board had one of its shortest sessions last night, with only a few items of routine business on the agenda.

Supt. Robert Clinton gave a brief report on the evaluation of elementary schools conducted last week to complete qualifications for the local elementary system to become a member of the Southern Association of Schools. A similar evaluation of the two junior high schools will be conducted next Monday and Tuesday by a visiting team.

The full report on the evaluations will be made to the board later by Dr. Bill Barron of the University of Texas, who heads the evaluation teams.

Dr. Clinton pointed out that membership in the Southern Association, a regional accrediting agency, means that certain rules of the association must be followed. For example, the Southern Association does not permit competitive athletics in the elementary grades, and it prohibits participation by elementary pupils in money - raising projects.

In addition to Dr. Barron, the administrators, in conducting a study of a proposed physical ex-

intendent; Jack Chambliss of Abilene High School; Ed Tapscott of Madison Junior High, Abilene; Dr. Lynn McCraw, University of Texas; Gleñadine Holman, Lamesa Public Schools; Dorothy Majors, Sweetwater Public Schools; Laura Sheridan, Sweetwater Public Schools; Reese Duke, University of Texas; Wayne Bonner, Howard County Junior College; Bill Mayes, Crane Public Schools; and Tom Carter, University of Texas.

The local board authorized trips for two local administrators to attend professional meetings. Assistant Superintendent Pat Falls will attend the meeting of the National Association of School Administrators at Atlantic City, N.J., and High School Principal Ben Brock will attend the National Principal Association's meeting at Cleveland, Ohio. Both sessions are scheduled for next February.

Board President Harold Bennett appointed William J. Schiebel and Kenneth Wilson to represent the board along with all

A MASSIVE SCULPTURED bumper and new fine-line grille provide distinctive identification of the newly-styled Buick Electra 225 for 1966 which will be shown tomorrow at Pat Buick-Pontiac here.

# Buick For 1966 Going On Display

A 1966 lineup of 53 new models — highlighted by a new Wildcat Gran Sport option, new body styling for Specials and Skylarks, and for the first time a Skylark four-door hardtop Sedan — introduced by Buick Motor Division, will go on display Thursday at Pat Buick-Pontiac.

The emphasis in 1966 has been placed on safety, styling and performance, and in announcing the new Buicks, Robert L. Kessler, general manager of Buick and vice president of General Motors, cited a number of safety features which will be standard equipment on all 1966 cars.

"We believe that good performance and maximum safety are two automotive characteristics that go together," Kessler said, "and we have emphasized both in our 1966 line."

Safety items that will be standard equipment on all Buicks include padded instrument panels, outside rear view mirror, windshield washer and dual speed wipers, padded sunvisors, back-up lights, shatterproof inside rear view mirrors, brushed-finish windshield wiper arms for reduction of glare and both front and rear seat belts. Nearly all of these items were available either as optional or standard equipment in 1965.

The 1966 models feature new body styling, and new power plants.

Throughout the entire line riding comfort and road noise have been reduced by such refinements as revised frames, new rubber bushings, new body mountings, new spring rates and shock valving.

Transmission refinements have been made for smoother operation.

Frames, axles, suspension systems and other factors controlling the ride and handling qualities have been improved.

Buick's Gran Sport options have been expanded with the addition of two Wildcat Gran Sport models — a two-door hardtop and convertible. Three Skylark Gran Sports and the Riviera Gran Sport complete this group of Buicks.

The 1966 Riviera, featuring an all new body and chassis was introduced earlier this month by Buick.

With the exception of the Riviera, body sizes in all other Buicks remain the same in 1966. Wheelbases range from 115 inches in the Special to 126 inches in the Wildcat and Electra.

Throughout the line, Buick's distinguishing feature in 1966 is a lower and wider look which has been achieved through reshaped grilles and in contours of the body sheet metal.

Specials and Skylarks have entirely new bodies, and introduce a new style in roof treatment for two-door coupes which is a unique fast back roof with a recessed back window. Four door models also have a new roof line.

Such eye appealing touches as ventiports, body moldings, emblems, name plates and wheel discs have been designed to blend into the new body styling.

Buick's famous V-6 engine, which has improved performance through the use of a two-barrel carburetor, is the standard power plant on Special and Skylark models.

A 300 cubic inch V-8 also is available on these models.

A new 340 cubic inch engine has been developed for the 1966 LeSabre and Sport Wagon models. This new power plant, with a 10.25 to 1 compression ratio, is available as an option on Specials and Skylarks.

The Special - Skylark series chassis has been revised with changes in the frame, front suspension and ride calibration that provide a quieter, more controlled ride with better stability. The rear tread has been increased to 59 inches.

In Buick's regular size lineup — LeSabres, Wildcats and Electra 225's — a new appearance has been affected through front, side and rear styling treatment.

Individual grilles, moldings and other ornamentation features give each of the three series a distinctive appearance.

Wildcat and Electra 225 models are powered with Buick's 401 cubic inch V-8.

A performance option offered in the LeSabre "400" features the 340 cubic inch V-8 engine with four-barrel carburetor and three-speed Super Turbine transmission.

The Wildcat Gran Sport is powered by a 425 cubic inch engine with single four-barrel carburetor, chrome plated air cleaner, aluminum rocker arm covers, dual exhaust, heavy duty suspension, positive traction axle and specific "Wildcat Gran Sport" markings.

The Riviera Gran Sport option features the same power train mounted to a chassis with a 119-inch wheelbase.

The three Skylark Gran Sport models are a two-door coupe, two-door hardtop sport coupe and a convertible. These three top performers will be powered by a 400 cubic inch V-8 engine.

Super Turbine transmission availability remains the same as last year. Both the two-speed and three-speed automatic transmissions have refined shift calibration for smoother operation.

Extensive tuning and ride calibration work on the 1966 line has achieved even smoother riding qualities.

THE SNYDER DAILY NEWS

Published Sunday morning and each evening except Saturday by the Snyder Printing and Publishing Co., Inc., at Snyder, Texas, 79549.

Entered as second-class matter at the Post office at Snyder, Texas.

SUBSCRIPTION RATES: By carrier in Snyder 15 cents per week, $1.75 per month. By mail in Scurry and adjoining Counties, one year $10.00; Balance of Texas, one year $12.50; All other States, one year $15.00. All other rates on request.

MEMBER OF THE ASSOCIATED PRESS

The Associated Press is exclusively entitled to use for republication all the local news printed in this newspaper as well as all AP news dispatches.

# PUBLIC RECORDS

NEW VEHICLES:
Suzanne V. Fischer, 1965 Buick, from Pat Buick and Pontiac.
Joe T. Beall, Hawley, 1964 Ford, from Jacks Used Cars.
Sterling Willingham, Roby, 1965 Pontiac, from Pat Buick-Pontiac Co.
C. A. Dauphinot, P. O. Box 47, Ellenburger, 1965 Chevrolet pickup, from Les Francis Chevrolet Co.
G. W. Browning, 1965 Chevrolet, from Les Francis Chevrolet Co.
Bonnie Cunningham, 1965 Chevrolet, from Les Francis Chevrolet Co.
H. H. Kelce, 1965 Chevrolet pickup, from Les Francis Chevrolet Co.

MARRIAGE LICENSES:
Robert Lee Harmon, Route 4, Lubbock, and Mrs. Hattie Watson, General Delivery, Big Spring.
Robert John Mang, Jr., Austin, and Janet Lee Washington, Colorado City, Colo.

ACTION IN DISTRICT COURT:
June Lee Prichard vs. Willard Asher Prichard, dismissed.
State of Texas vs. James Rhone, et al, forfeiture ordered.
State of Texas vs. Freddie Eugene McDonald, et al, forfeiture ordered.
State of Texas vs. Locke Curtis Brown, forfeiture ordered.
The O'Brien Corp. vs. W. S. Salmon, default judgment.
West Texas State Bank vs. J. W. Odom, default judgment.

FILED IN DISTRICT COURT:
State of Texas vs. Jerry McClain, et al, forfeiture.
State of Texas vs. Cornelius Davis, et al, forfeiture.
State of Texas vs. Willie Miles, forfeiture.
Jesse Browning vs. Motors Insurance Corp., damage.

# HOSPITAL NOTES

(It is requested that visiting be done only during visiting hours of 2 to 4 p.m. and 7 to 8:30 p.m.)

Chaplain: Rev. John Duke

ADMISSIONS: Daisy Lewis, 1000 Thirty-third; Max Phipps, 103 Thirty-sixth; Dora Voyles, Craighead; Loraine, Tex.; Shirley Barclay, 2434 Sunset; Amelia Garza, 1010 Twenty-eighth.

DISMISSALS: Isabelle Wilson, Lana Bell.

# Cub Leaders Course Set

The Lone Buffalo District, Boy Scouts of America, will present a Cub Scout Leaders' Training Course here Saturday.

The course will be conducted from 9 a.m. to 5 p.m. in the community room of Snyder Savings and Loan Association.

Cub leaders from Borden, Scurry and Mitchell Counties will attend, and all interested adults are invited.

Subjects to be presented in the course are Cub Scout Orientation, Pack Program, Planning the Den Meeting, The Den Chief, and Pack Management. Instructors will be Mrs. Dorothy Harder, Mrs. Rhonda Board and Larry Smith.

WEDNSEDAY
TIGER THEATRE & CAFETERIA
POOR-BOY NITE
ADULTS - 25¢
Little Poor-Boys - FREE
POOR-BOY FOOD SPECIALS
Chicken Basket . . . . . 50c
Hot Dogs . . . . . 15c
16 Oz. Shakes . . . . . 20c
ON SCREEN AT 7 & 9:30 p.m.

A lone American sergeant on the most impossible mission of the war!
with CLIFF ROBERTSON · RED BUTTONS
UP FROM THE BEACH
IRINA DEMICK · MARIUS GORING · BRODERICK CRAWFORD

# US, Reds Set Up Joint Editorial Panel

WASHINGTON (AP) — The United States and the Soviet Union have agreed to set up an editorial board for a joint review of research in space biology and medicine, the National Aeronautics and Space Administration said today.

NASA said two "satisfactory understandings" were reached between representatives of that agency and the Soviet Academy of Sciences in discussions on space cooperation in New York City Oct. 8.

The first of these understandings reaffirmed an existing agreement for the exchange of weather satellite data between Washington and Moscow.

The second understanding was a new agreement for the preparation and publication of a joint review of space biology and space medicine research in two countries.

# MARKETS

NEW YORK (AP)—Cotton was up to 75 cents a bale higher at noon today. Bids: December 30.00, March 29.70, May 29.00.

STOCK AVERAGES
Compiled by The Associated Press

| | Indust | Rails | Util | 60 Stocks |
|---|---|---|---|---|
| Previous day | 309.4 | 178.1 | 177.7 | 247.8 |
| Week ago | 306.8 | 174.8 | 177.7 | 245.6 |
| Month ago | 297.6 | 168.7 | 174.1 | 239.3 |
| Year ago | 464.5 | 186.7 | 162.4 | 328.3 |
| 1965 high | 310.3 | 178.5 | 178.2 | 248.2 |

FORT WORTH (AP) — Cattle, 700; calves, 100; steady; good and choice steers 25.50, heifer mates 23.00; standard and good calves 18.50-20.75; good yearling feeder steers 20.00-22.00; good and choice steer calves 25.00-26.25; good yearling heifers 20.00; good heifer calves 21.00-23.25.

Hogs 300; top 22.00-23.50.

Sheep 400; good and choice woolled lambs 22.00; shorn 22.50; ewes 7.00; good and choice woolled feeder lambs 16.00-16.50; shorn 13.00-15.00.

# Reports On Rhodesia

By COLIN FROST

LONDON (AP) — Prime Minister Harold Wilson flew to Scotland today and gave Queen Elizabeth II a full report on the situation in Rhodesia, the British colony in Africa which threatens to declare independence.

The flying visit to the queen's vacation castle at Balmoral followed his call Tuesday night for a Commonwealth summit mission to avert a race war in Rhodesia, ruled by a minority of whites.

After the visit to the queen, Wilson told newsmen: "I have been to report to the queen on the talk with the Rhodesian ministers and to give a present assessment of the Rhodesian situation."

# Two Pleas Heard In County Court

County Judge Sterling Taylor Tuesday heard two guilty pleas in driving-while-intoxicated cases.

David Berry Hale received a $50 fine plus court costs and a 3-day jail term.

Edward Perry McDaniel was handed a $100 fine plus court costs and a 30-day jail term. The judge probated the jail term and half of the fine under the new misdemeanor probation law.

# G. C. Harless Rites Today

Funeral services were held at 9 a.m. today at Midland for George C. Harless, former Scurry County resident. Mr. Harless, 68, died Tuesday in a Mid-[illegible]

Burial was in the Snyder Cemetery at 11 a.m. today with local arrangements directed by Bell-Seale Funeral Home.

Mr. Harless was a native of Collin County, but was reared in Scurry County. He moved from Snyder to Abilene in 1929 and then to Midland in 1959. He is survived by his wife, Lillian; a daughter, Mrs. J. H. Townsend of Phoenix, Ariz.; four sons, Donald Harless of Midland, George C. Harless Jr. of Fort Worth, James W. Harless of San Diego, Calif., and Royce W. Harless of Abilene; a sister, Mrs. Austin Evans of Abilene; 19 grandchildren and three great-grandchildren.

# Jury Is Pondering DWI Case Here

A six-man jury is deliberating a DWI case against Nolan Gaines Russell. The jury received the charge at 11:10 a.m. today after hearing all of the testimony.

Russell was charged with the offense in County Court following his arrest Jan. 17 in the 2600 block of Avenue M. He pleaded innocent and requested a jury trial. Trial began at 9 a.m. Tuesday.

# Suit Filed In Mishap

An oil field accident April 14 has resulted in a $14,000 suit in District Court here. The case is styled Lonnie Howard vs. The Travelers Insurance Co.

Plaintiff alleges he sustained [illegible] and total disability in the accident when he was struck on the top of the head by a drill pipe after he hooked a catline to the pipe and the elevators had been fastened. Howard was knocked unconscious, according to the suit. Howard states he was employed by Gould Drilling Co. of Scurry County at the time of the accident.

Howard is a resident of Post. Main offices of the defendant are located at Midland. Plaintiff asks the court to set aside an Oct. 4 ruling of the Industrial Accident Board, which awarded him $35 per week for 10 and 5-7th weeks under the Workmens Compensation Act.

Plaintiff further asks for compensation in the total amount of $14,035.

# Progress Holds Good

WASHINGTON (AP) — President Johnson, up early and eating more solid food, was described today as moving around with less discomfort. His heart specialist, Dr. Willis Hurst, headed home to Atlanta.

Press secretary Bill D. Moyers said Johnson spent much of the morning during paper work.

Introducing the tuned car. 1966 Buick.

*What makes a car a car is styling, performance, ride and handling. Only when they're all tuned together is the car a Buick. Like this 1966 Riviera Gran Sport.*

*You know how well your car's engine runs after a tuneup? Buick tuning has the same effect on the whole car. Not just the engine. The whole Buick. Everything blends with everything else. Styling. Performance. Ride. Handling. All tuned to work together in harmony. That's what the tuned car is. A Buick.* Only Buick is the tuned car. (And every Buick is the tuned car.) What the tuned car is is a masterful blending of all the things that make a great car greater. The Riviera for 1966 is the tuned car. It features six-passenger seating, disappearing headlights, a silently efficient new ventilating system and the kind of roadworthiness you'd expect in a car that costs twice as much. (You can get a Riviera for your desk as well as your garage. Send $1 in check or money order to Riviera, P.O. Box 68, Troy, Mich., for an accurate 1/25 scale model '66 Riviera.) But Riviera's not the only tuned car. LeSabre is, too. And Wildcat. Electra 225. Special. Skylark. Sportwagon. See them all at your Buick dealer's. The tuned car may not mean much to you now. But then you haven't had a chance to drive one yet.

**Wouldn't you really rather have a Buick?**

There's an authorized Buick dealer near you. See his ✓ Double-Checked used cars, too.

PAT BUICK PONTIAC GMC Co. — East Highway

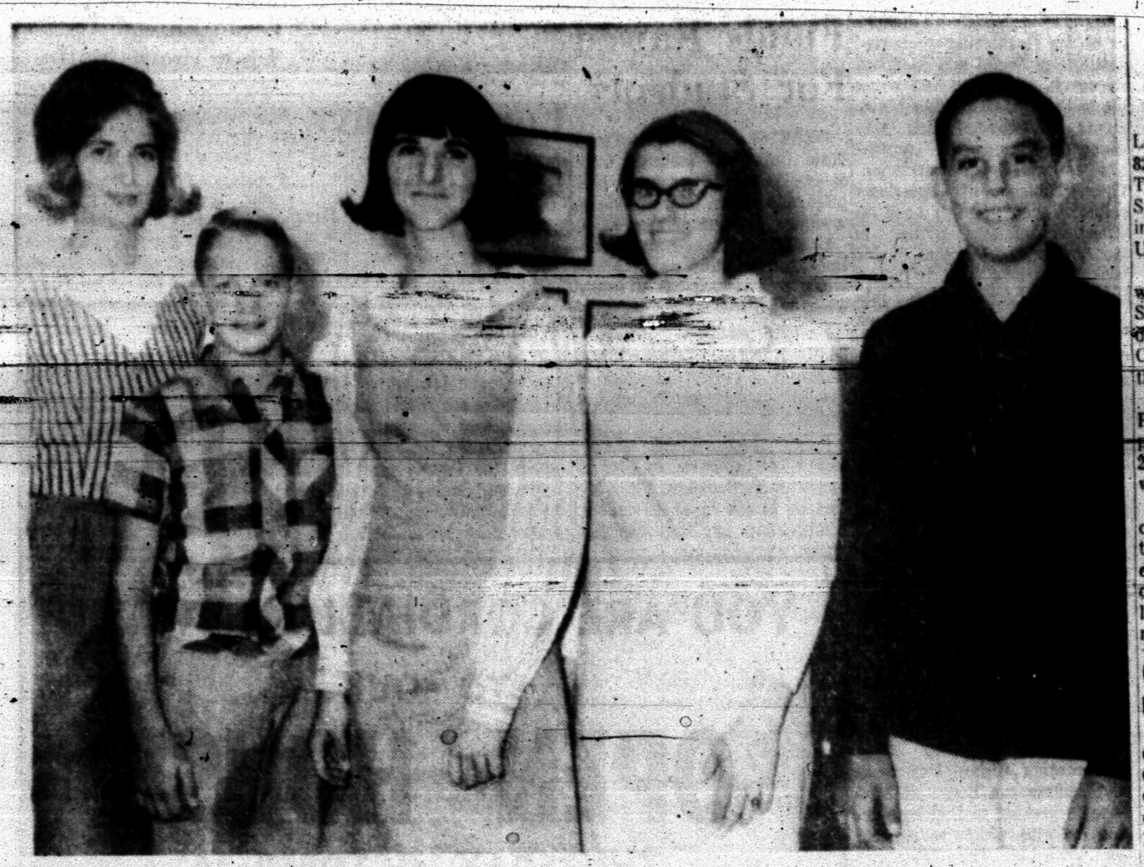

**NEW OFFICERS**—The Vivace Junior Music Club met Saturday and elected officers. From left, Molly Walker, president; Ronald Clinton, vice president; Susie Hendrix, seretary; Caroline Stansell, treasurer; and Don Montgomery, reporter.

## Snyder VFW Unit Attends Big Spring Meet Monday

The Junior Girls Unit to the Ladies Auxiliary to VFW Post 8231 visited the Christenson - Tucker VFW Post 2013 at Big Spring Monday night for the institution of a new Junior Girls Unit.

Officers present from Snyder were: Linda Coy, president; Sheron Gray, junior vice president; Linda Sowell, historian; Cathy Spivey, chaplain; and their counselor Francine Spivey.

The Department President Priscella E. Webb and her companion, Josephine Gray, District 25 President from Monahans were also present.

Ethel Sowell department chairman of the junior unit was the instituting officer. Also present were Marie Smith, president of the Big Spring unit, and Julene Miller, counselor of the new unit.

## School Menu

**THURSDAY**

Cheeseburger on Buttered Bun
Oven Browned Potatoes
Cabbage Relish Salad
Chilled fruit
Milk

**FRIDAY**

Fish Portions w-Catsup
Buttered Corn
Baked Squash
Corn Bread & Butter
Jelled Ambrosia Salad
Peanut Butter Cookies
Milk

## Miss Grove Speaks At Regional

One of the twenty State Regionals to be held by Delta Kappa Gamma International Honorary Society for Women Teachers, was held in El Paso, Saturday, October 9.

Theme of the Regional was "You Have the Key." Directors for the Regional were Mrs. Velma Weaver, Area V State Director, and Virginia Grove, State Chairman Publications and Publicity. Virginia is a member of the Zeta Lambda Chapter, Snyder. She was the luncheon speaker using as her topic, "Wearers of the Key."

VIRGINIA GROVE

One hundred and nineteen were present from the seven participating chapters, Kappa, Delta Nu, Zeta Iota, Zeta Pi, Eta Kappa, Beta Iota, and Gamma Mu.

In her speech Miss Grove stated that we as teachers are privileged to use the keys in our possession to open those doors of wisdom, knowledge, understanding, education, and character building for our students.

We, as members of Delta Kappa Gamma have been chosen to wear the key, the symbol of our society. Although we differ in methods, a few keys will be used by all — the key which arouses a spark of interest, the key which generates contagious enthusiasm, and the key of thorough knowledge, the key of diplomacy, in our relationship with the people in our community, the key of helpfulness toward the beginning teacher, and the keys to increase our own potential through reading and study.

Miss Maydelle Burns of Zeta Lambda Chapter was also a guest at the Regional.

The height of an arrangement is determined by the container's height and its purpose. An arrangement should never be less than 1 times the height of the container. Both the container and the arrangement should be low for a table centerpiece. Width may be 1½ to 2½ times the container's diameter.

## WOMEN'S CALENDAR

**THURSDAY**

Snyder Duplicate Club, 1:30 p.m. at Martha Ann Woman's Club. Open Masterpoint day.

Twilight Garden Club meets at 7:30 p.m. at Martha Ann Woman's Club. Mrs. Bob Dupree hostess.

Raiette Club meets at 2 p.m. at Towle Park barn.

Musical Coterie meets at 8 p.m. at Martha Ann Woman's Club. Hostesses Helen Rodgers, Dorothy Kayser and Mrs. Bob O'Day.

Night Home Demonstration group meets at 7:15 in County Extension Office, 120 E. Highway. Program on nutrition. Everyone is invited.

**FRIDAY**

Altrurian Club meets at 3 p.m. Martha Ann Woman's Club. Mrs. J. C. Ezell, hostess.

Duplicate bridge at Snyder Country Club, 9:30 a.m. Open Masterpoint day.

88 Club meets at 2 p.m. at Sallie's cafeteria. Miss Nellie Cotton, hostess.

**SATURDAY**

Twentieth Century Club workshop at First Baptist Church in Anson.

The Country Cousins Square Dance Club will sponsor a "Tacky Dress Dance" at the armory, 8 p.m. Darrel Boen of Goldsmith, caller. Public invited.

# WOMEN



## Which Way The Water In Sydney, Australia?

By GORDON TAIT
Associated Press Writer

SYDNEY (AP) — You will have heard the old story that in the Northern Hemisphere water runs out of the bath rotating in a counter - clockwise diection, and that here in the South it goes the other way round.

Well that's true in a way, say the Sydney experts, but read on before you try it in your own tub or you might be in as big a whirl as the water.

Experiments in the United States (Massachusetts Institute of Technology) and England (Cambridge University) have proved that with the right equipment water always will go down the hole in the Northern Hemisphere rotating counter - clockwise.

Prof. Trefethen, of Tufts University, near Boston, visited Sydney and helped three Sydney University lecturers set up the equipment to prove the clockwise exit down here.

The lecturers — Dr. Russell Luxton, Dr. Roger Tanner, Dr. Robert Bilger — made the experiment 12 times, and every time the water went out clockwise as they expected.

Then they invited the newsmen and the television people along to see the "Great Bathtub Vortex Experiment."

There in a basement of the Mechanical Engineering Section of the university was a tank with 150 gallons of water. A wooden cover was over it — "To keep out air currents," it was explained.

As the cover was removed, one corner dipped in the water, starting ripples.

Dr. Luxton looked concerned as he placed two matches on the surface of the water.

Dr. Bilger carefully opened the three-eighth inch diameter plug hole.

Nothing happened at once. Everyone watched silently. Then slowly the match sticks started to move.

It was at this point that home one said, "I think they are going the wronog way."

He was right. Those matches were going anti - clockwise, and they continued to sail like that.

Everyone looked at Dr. Luxton.

"The ripples spoilt the whole thing," he said.

"We have conducted this experiment 12 times. Always the water has rotated in a clockwise direction. This does show that the experiment must be carried out under strict controls."

So, say the experts, if you try out your own bath water, you might find it goes one way one day and another way the next.

But the "Great Bathtub Vortex Experiment," says Dr. Luxton, proves that the earth rotates.

"If water rotates counter - clockwise in the Northern Hemisphere and clockwise in the southern, how does it act on the Equator?" a reporter asked.

"It doesn't rotate at all," said Dr. Tanner.

"Has this ever been proved?"

"No," said Dr. Tanner. "But if someone cares to sponsor us so that we can take our tank to some pleasant place on the Equator we shall be glad to do so."

## Add Flowers To Your Mail Boxes

In front of many houses in the United States, there is a shiny metal box with a small metal flag affixed to it. Varying only in size, these mail boxes are utilitarian in the extreme, but hardly attractive to an artistic eye.

An interesting and colorful idea in keeping with the "Beautify America" program, is that attractive wicker baskets — available at very little cost in most variety stores — be attached to the mail box. One basket is nice, but two — one on each side of the box — is even nicer.

The baskets should be filled with fresh flowers. These, of course, should vary with the seasons. During the cold winter months when fresh flowers might freeze, the baskets may be filled with dried flower arrangements, outdoor ivy, or with hardy evergreens and holly. At Christmas time, tiny Christmas tree balls are an attractive addition to the greens and holly.

A householder in a small town outside of New York has been decorating her mail box in this manner for many years. If, for some reason, she neglects to fill the baskets for a week or so, the postman has been known to leave plaintive notes. The neighbors, too, missing the gay bouquets, have reminded her of their absence.

The local florist can be of great help in selecting flowers and greenery that have a reasonably long lifetime. He will also arrange to fill your baskets for you — or to deliver a selection of flowers at regular intervals for you to arrange yourself.

Bright, gay, and imaginative baskets of flowers on mail boxes will add much to the roadside beauty of a local community and contribute to the effort to make America more beautiful.

## New Music Club Is Organized

The Vivace Junior Music Club met at the home of their sponsor, Mrs. Wayne Bethel, 3773 Sunset Saturday at 10 a.m. for their first meeting.

Members present discussed plans for the future, and a chairman for each month's program was appointed. It was decided to meet in homes of members the first Saturday of each month.

All members recited the club pledge, collect, and sang the club hymn together. Club colors are blue and white. All meetings will be on Saturday at 10 a.m. with the next program to be Nov. 6 on American folk music with installation of officers at the home of Don Montgomery.

Refreshments consisted of homemade fudge, cookies and cold drinks.

Members present were: Sherry Adams, Hermleigh; Revin Stoker, Therisa Campbell and Terry Kubena, Hermleigh; Vee Ann Johnson, Jacque Patchell, Vicki Hinshaw, Molly Walker, Betty Foree, Michele Graves, Lynn Denton, Jamie Stehley, Cheri Hollis, Jana Bullard, Caroline Stansell, Jacque Stehley, Don Montgomery and Candy Stokes.

The Vivace Junior Music Club is affiliated with the Musical Coterie which is a Texas Federated Music Club. Plans are being made for a Junior District Convention.

## Fluvanna Junior 4-H Club Elects Officers

The Fluvanna Junior 4-H Club met recently and elected officers for the coming year. June Stansell was elected president; Rebecca White, vice president; Gwen Stansell, secretary; Linda Hall, reporter; Gina Beaver and Pamela Shoemaker, recreation leaders.

Miss Ruby Butts was present and discussed plans for future meetings, also entries in the Scurry County Fair.

Members present were Gina Beaver, Renetta and Denita Jordan, Linda Hall, Carla, and Pamela Shoemaker, Gwen and June Stansell, Ann Smith and Rebecca White.

Leader Mrs. Fowler Mathis and co-leaders Mrs. Bill Stansell, Mrs. Bob Jordan and Mrs. Sam Shoemaker, served refreshments.

Chrysanthemums, pompons, carnations, roses, and snapdragons are in plentiful supply at your local florist this time of year and are considered "best buys."

NOW AT SPECIAL LOW PRICES!
Emerson
PERFECTED COLOR TV
APPLIANCE
Sales & Service
LEMON'S
T.V. & APPLIANCE
2204 25th St. Phone HI 3-5522

## Square Dance Club Honors New Dancers

The Country Cousins Square Dance Club held their regular first Saturday night dance Oct. 2, honoring the couples who have recently completed their lessons. Tips were called by club members.

The new square dancers are Sam and Polly Tadlock and G. L. and Frances Autry.

Recent visitors to the club were Jr., Connie, Donna and Cindy Behringer of Borger.

Games were played and refreshments of cookies and coffee were served.

The next dance will be a "Tacky Dress Dance" on October 16.

# How to build a port for a storm

A little stockpile of U. S. Savings Bonds can turn into a mighty snug harbor in an emergency.

If an emergency never crops up (and we hope it doesn't), you're ahead considerably more than your Bonds cost you.

Bonds earn interest at a guaranteed rate. At maturity, you get back $4 for every $3 you invest. And your investment is backed by the United States of America.

And there's that quiet satisfaction that comes from knowing your Bonds are helping Uncle Sam build the cause of freedom throughout the world.

So get with the millions of Americans who have found Bonds a safe port in a storm. And a solid base for the future of their families.

**Quick facts about Series E Savings Bonds**

- You get back $4 for every $3 at maturity
- You can get your money when you need it
- Your Bonds are replaced free if lost, destroyed or stolen
- You can buy Bonds where you bank, or on the Payroll Savings Plan where you work

*Buy E Bonds for growth—H Bonds for current income*

# Buy U.S. Savings Bonds

STAR-SPANGLED SAVINGS PLAN FOR ALL AMERICANS

The U. S. Government does not pay for this advertising. It is prepared as a public service in cooperation with The Treasury Department and The Advertising Council.

# Dear Abby...

By ABIGAIL VAN BUREN

DEAR ABBY: Recently my husband and I went on a vacation and on our last night we found a well-kept motel. We rented a room and my husband told the motel clerk (who was also the owner) that we were very tired and hoped to get a good night's rest. We were assured we would.

At 5 A.M. we were practically thrown from our beds by terrific noises. We looked out the window and not ten feet away were bulldozers and heavy road equipment at work. My husband was angry, went to the motel owner and demanded half his money back as we had had only half a night's rest. The motel owner refused to listen to him and walked away. My husband then became so furious that he stuffed a bath towel down the toilet just to get even. I became angry with him and still am. Was my husband within his rights to do what he did, or am I. . .

TOO CRITICAL?

**DEAR CRITICAL: If the motel owner knew that the road outside your window would be under construction at 5 A.M., he is a crook. If he didn't know, but refused to listen to your husband, he is only a fool. But speaking of immaturity - in - action, your husband takes the teething ring!**

• • •

DEAR ABBY: Some of my women friends work in a large office. To celebrate their "anniversaries" with the company each year, the boss takes them out to lunch, but he takes them out only one at a time. He says this is so he can get to know them better. The boss is a married man. Don't you think his wife has a legitimate complaint?

PUZZLED

**DEAR PUZZLED: If she thinks she has, let her take it up with her husband. I doubt if a once-a-year luncheon justifies a complaint. On the other hand, once a year might be enough.**

• • •

DEAR ABBY: I spent six weeks at summer camp and liked it a lot. One afternoon I was down by the lake watching the kids swim, but I didn't go in myself because I was going to be in a skit that night and I didn't want to get my hair wet. I had all my clothes on, and my wrist watch too, when this one kid picked me up and threw me in the lake!

I took my watch to the repair shop and was told it would cost me $9 to get it fixed. Should I send the bill to the kid who threw me in?

THROWN IN

**DEAR THROWN: If you think it will do some good, by all means, do. But a clown who'd throw a girl in the lake, clothes and all, isn't likely to pay it. Try his father.**

• • •

CONFIDENTIAL TO "TOO OLD TO BE USEFUL": Is that so? Michelangelo painted the ceiling of the Sistine Chapel (on his back, on a scaffold) when he was nearly 90. Paderewski played magnificent piano at 79. John Wesley preached daily at 88. Alfred Lord Tennyson published "Crossing the Bar" at 80. Booth Tarkington wrote 16 novels after 60. (He was almost totally blind.) Benjamin Franklin went to France to serve his country at 72, and wrote his autobiography when he was over 80. And don't forget Grandma Moses!

• • •

Problems? Write to ABBY, Box 69700, Los Angeles, Calif. For a personal reply, enclose a stamped, self - addressed envelope.

• • •

Hate to write letters? Send one dollar to Abby, Box 69700, Los Angeles, Calif., for Abby's booklet, "HOW TO WRITE LETTERS FOR ALL OCCASIONS."

## Convicted Of Murder

AUSTIN (AP) — An Austin jury Tuesday night convicted Ira Leroy Kincheon, 44, of murder in the shooting death last year of Morris Lewis Clark, 19, of Austin.

The jury of nine men and three women recommended a penalty of 18 years in prison.

Clark was shot to death Oct. 10, 1964 in an east Austin tavern.

BISHOP J. WASKOM PICKETT

# Bishop Pickett To Speak Thursday

Bishop J. Waskom Pickett, long - time Methodist leader in India and the United States, will be guest speaker at the First Methodist Church here at 7.30 p.m. Thursday.

Bishop Pickett, how retired and living in Glendale, Calif. is regarded as one of the best informed Americans on India, and Christian missions throughout the world.

During 46 years in India, he served as pastor, district superintendent, editor, publisher, secretary of regional and national Christian councils, and bishop.

For more than 20 years he was president of the Council on Medical Work of The Methodist Church in Southern Asia, and was closely associated with many of its most successful educational and medical missionary institutions in India, Burma, and Pakistan. He organized and served as first president of the United Christian Mission to Nepal, which built up a missionary force of more than 100, and now runs three hospitals and several educational institutions in that Himalayan kingdom which previously had not allowed the entry of missionaries.

Bishop Pickett has known the leaders of India during its long struggle for independence. He conferred often with Mahatma Gandhi and associates before independence, and was frequently consulted during the preparation of the present constitution. When violence broke out as a result of the partition of India and the formation of Pakistan as an Islamic state, Bishop Pickett organized and led the Christian Relief Committee, which was thanked by the governments of India and Pakistan, and was credited with saving the lives of several hundred thousands of Hindus, Moslems and Sikhs. When famine threatened the lives of millions in India in 1950, Bishop Pickett, on the request of Prime Minister Nehru appealed to the U.S. government to make wheat and other food grains available, and won the backing of President Truman, Vice President Barkley, and many leading members of the Senate and the House. When Indo - American relations were at a low ebb in 1954, Bishop Pickett conferred with U.S. State Department officers and with President Eisenhower with gratifying results.

After conducting a prolonged investigation, under the auspices of the Rockefeller supported Institute of Social and Religious Research, Bishop Pickett wrote the book "Christian Mass Movements in India" which was widely acclaimed by sociologists as well as churchmen. The Archbishop of Canterbury called it the "greatest book on Christian missions written in modern times." Another of books, "Christ's Way to India's Heart" has been translated into 12 languages. His latest book "The Dynamics of Church Growth" was published by Abingdon in 1963.

After his retirement from episcopal administration in 1956, Bishop Pickett served until recently as professor of missions in Boston University School of Theology, and as consultant on evangelism for the Board of Missions. In the latter capacity he has visited most of the countries where The Methodist Church is at work in Asia, Africa, and Latin America, conducting there preaching missions and institutes on evangelism, and seeking to formulate more productive programs of evangelism.

At present Bishop Pickett is representing the Board of Missions in seeking to find new resources with which to support the work of The Methodist Church, especially in India, and Pakistan.

The public is invited to hear him here Thursday night.

## Extradition Fight Begins

AUSTIN (AP)—Mrs Madalyn Murray has taken the first step in what she promises as a fight all the way to the Supreme Court to prevent her extradition to Maryland.

The professed atheist was freed Tuesday on $1,000 bond and has until Oct. 22 to file an appeal in court of Gov. John Connally's order that she be returned to Maryland to stand trial for charges of assaulting a policeman.

Mrs. Murray, who brought the suit resulting in the U.S. Supreme Court ban on compulsory school prayers, contends the whole affair "is nothing but a case of religious persecution."

Mrs. Murray said she fled from Maryland to Hawaii after the 1964 incident with Maryland police, then on to Mexico seeking asylum. She was arrested Sept. 25 when she arrived in San Antonio after being deported by Mexico.

## Funds Raised For Students

DENTON (AP)—North Texas State University students have donated some $500 toward hospital bills of two fellow students maimed in beatings last week.

Campus collections are to continue through this week. About $1,000 is expected when the drive ends.

Hospitalized after the savage beatings were Michael Don Portman of Dallas, who lost an eye, and Joe Bourn Jr., also of Dallas.

Police filed charges against four NTSU students in connection with the incident. They are free on bonds of $3,500 apiece.

Authorities say they can find no pattern or reason for the attacks, which happened after an Oklahoma drinking party.

## County Buys New Auto

County Commissioners Monday accepted the low bid of $1,971.56 from Thomas Curry Ler-Plymouth Co. for a new 1966 Plymouth to be used by Commissioner W. M. Dabbs of Precinct 1. Two other local firms had submitted higher bids.

In a special meeting Friday Commissioners determined that the county, according to law, may not send indigent persons outside the County for medical treatment. Such cases must be handled locally, according to a recent state law.

## Texan Named To White House Staff

WASHINGTON (AP) — Mrs. Mary Kaltman, a native of Cleburne, Tex., was named "food coordinator" at the White House Tuesday.

She had been director of foods at the Driskill Hotel in Austin since 1961, and has served as food manager at Harlingen and Lackland Air Force Bases.

Mrs. Kaltman, who has known President Johnson about five years, succeeds Miss Anne Lincoln, who was appointed by Mrs. John F. Kennedy.

As they show signs of age, remove carefully the under row of petals from multipetaled flowers like pompons. This treatment will make them appear fresh for a longer period of time.


YOU ARE CORDIALLY INVITED
TO OUR
OPEN HOUSE
THURSDAY, OCTOBER 14
SHOWING THE
1966 OLDSMOBILE
THE ROCKET ACTION CAR — LOOK TO OLDS FOR THE NEW!
AND THE NINETEEN SIXTY-SIX
CADILLAC
• NEW ELEGANCE • NEW EXCELLENCE • NEW EXCITEMENT
FREE! COFFEE & DOUGHNUTS ALL DAY
GALLOWAY
OLDSMOBILE - CADILLAC CO.
312 East Highway Phone HI 3-3181

Uncommonly good cooks use clean, modern gas

Why does gas cook cleaner? When you turn off a gas range it's off. Cooking stops. There's no hangover heat to cause scorching, burning and boilovers. Broiling is cleaner, too, because you can keep the broiler door closed. The flame consumes the smoke. And with a gas range, all burner parts can be washed easily. Even the oven and broiler doors come off on many models. Uncommonly good suggestion: see the modern gas ranges now on sale at your favorite Gas Appliance Dealers — or Lone Star Gas. Super Chef Gas Range Sale

# WEDNESDAY TELEVISION

| | KRBC Abilene Ch. 9, SCAT 4 | KMID Midland Ch. 2, SCAT 2 | KCBD Lubbock Ch. 11, SCAT 6 | KPAR Sweetwater Ch. 12, SCAT 3 | KWAB Big Spring Ch. 4 | KLBK Lubbock Ch. 13, SCAT 8 |
|---|---|---|---|---|---|---|
| 6 | :00 :15 :30 :45 | | | | Cartoon Circus " | Sign On Cartoon Circus " |
| 7 | :00 Today :15 " :30 " :45 " | Today Show " " " | Todays News Rpt. & Wthr. Today " | Cartoon Circus " Mike Wallace News | Farm & Ranch News, Wthr. Mike Wallace News | Farm & Ranch News, Wthr. Mike Wallace News |
| 8 | :00 " :15 " :30 " :45 " | " " " " | " " " " | Captain Kangaroo " " | Captain Kangaroo " " | Captain Kangaroo " " |
| 9 | :00 Fractured Phrases :15 " :30 Concentration :45 " | Romper Room " Concentration " | Fractured Phrases Concentration " | Love Lucy " Real McCoys " | Donna Reed " Real McCoys " | Donna Reed " Real McCoys " |
| 10 | :00 Morning Star :15 " :30 Paradise Bay :45 " | Morning Star " Paradise Bay " | Morning Star " Paradise Bay " | Andy Of Mayberry Dick Van Dyke " | Andy Of Mayberry Dick Van Dyke " | Andy Of Mayberry Dick Van Dyke " |
| 11 | :00 Jeopardy :15 " :30 Let's Play Post :45 Office | Jeopardy " Let's Play Post Office | Jeopardy " Let's Play Post Office | Love Of Life " Search Tomorrow Guiding Light | Love Of Life " Search Tomorrow Guiding Light | Love Of Life " Search Tomorrow Guiding Light |
| 12 | :00 News & Wthr. :15 Cartoons :30 Let's Make A Deal :45 " | Divorce Court " Let's Make A Deal | Noon Report " World Series " | The News Today Farm & Ranch As The World Turns | News & Wthr. Cartoons As The World Turns | Eye Witness Farm & Ranch As The World Turns |
| 1 | :00 Moment Of Truth :15 " :30 The Doctors :45 " | Moment of Truth " The Doctors " | " " " " | Password " Houseparty " | Password " Houseparty " | Password " Houseparty " |
| 2 | :00 Another World :15 " :30 You Don't Say :45 " | Another World " You Don't Say " | " " " " | To Tell the Truth " Edge Of Night " | General Hospital " Edge Of Night " | General Hospital " Edge Of Night " |
| 3 | :00 The Match Game :15 " :30 General Hospital :45 " | The Match Game " Sea Hunt " | " " The Nurses " | Secret Storm " Film Feature " | Secret Storm " Ben Casey " | Secret Storm " Ben Casey " |
| 4 | :00 Where Action Is :15 " :30 Father :45 Knows Best | Komic Karnival " " " | Father Knows Best Superman " | Donna Reed " Porky Pig " | " " Cartoon Carnival " | " " Color Carnival " |
| 5 | :00 Huckleberry Hound :15 " :30 Huntley-Brinkley :45 " | " " Huntley-Brinkley " | Superman " Huntley-Brinkley " | Ozzie & Harriet " Evening News " | Gandy Time " Evening News " | Rifleman " Evening News " |
| 6 | :00 Local News, Wthr. :15 Sports News :30 The Virginian :45 " | News, Spts. Weather The Virginian " | Six O'Clock Rpt. " The Virginian " | The News Today Sports & Wthr. Combat " | Local News Here 'N' There.. Lost In Space " | Local News Weather Lost In Space " |
| 7 | :00 " :15 " :30 " :45 " | " " " " | " " " " | " " Beverly Hillbillies " | " " Beverly Hillbillies " | " " Beverly Hillbillies " |
| 8 | :00 Bob Hope :15 " :30 " :45 " | Bob Hope " " " | Bob Hope " " " | Green Acres " Dick Van Dyke " | Big Valley " " " | Big Valley " " " |
| 9 | :00 I Spy :15 " :30 " :45 " | I Spy " " " | I Spy " " " | Danny Kaye " " " | Amos Burke, Secret Agent " " | Amos Burke, Secret Agent " " |
| 10 | :00 News & Wthr. :15 National News :30 Tonight Show :45 " | News & Spts W. T. Rpt. Wthr Tonight Show " | Ten O'Clock Rpt. " Tonight Show " | News, Weather Man Called Late Show "The System" | News & Weather Late Show " | News & Weather Late Show " |
| 11 | :00 " :15 " :30 " :45 " | " " " " | " " " " | " " " " | " " " " | " " " " |

JETSTAR 88 HOLIDAY SEDAN—Oldsmobile 88's and 98's for 1966 have been redesigned, giving them a longer, lower look. Styling is more distinctive for each series and includes completely new front and rear end appearance. As seen on this 1966 Jetstar 88 Holiday sedan, new rear treatment features recessed tail lamps and an impression of greater width. The Jetstar 88's are powered by Oldsmobile's 330-cubic-inch Jetfire Rocket V-8 engine.

# '66 Oldsmobile Shows Thursday

Oldsmobile is introducing for 1966 a completely restyled line of F-85's, longer-looking, lower-looking 88's, and 98's, and the long - awaited Toronado, the first truly unique American automobile in many years, it was announced today by H. N. Metzel, Oldsmobile's general manager and a vice president of General Motors. They will be shown tomorrow at Galloway Oldsmobile - Cadillac Co.

"The Toronado," he said, "is progressive in its engineering concept and design. Its styling is like that of no other car on the road today, its floor is flat for extra interior room and full six-passenger comfort, its driving traction and handling characteristics are outstanding, and it is powered by front wheel drive."

In addition to the Toronado, the public will see other models being introduced for the first time. They include the Cutlass Supreme, a new F-85 four-door hardtop sedan; and a convertible in the Delta 88 series.

"Mechanically," Metzel said, "all 1966 Oldsmobiles, including the F-85's Vista - Cruisers, Jetstar, Dynamic and Delta 88's and the 98's, have undergone significant changes to improve ride and handling, performance, comfort and safety.

Safety improvements are numerous. They include, as standard equipment on all 1966 Oldsmobiles, front and rear seat belts, backup lamps, outside rea view mirror, two - speed windshield wipers with washers, padded sun visors, and glare reducing surfaces on windshield wiper arms and blades, and on instrument panels.

"On the new instrument panels of F-85 models, controls and knobs are recessed. On the Toronado's 'cockpit type' instrument panel all controls, gauges and instruments are clustered for driver convenience and accessibility," he added.

"The Toronado," Metzel said, "is offered in one body style, a six - passenger hardtop coupe. It is also available in a deluxe version. It is a car designed for those who want the unconventional, the newest, in whatever product they buy.

"It has become the custom of American designers," he continued, "to borrow form from the Europeans to provide sporty flair and modern appearance. American originals have been few and far between.

"But this year," Metzel said, "Oldsmobile designers have created in the Toronado, an American Original, one which well could be imitated in Europe."

In discussing the technical aspects of the new car, he said that Oldsmobile engineers have been imminently successful in combining all driving components of this car into an integrated unit under the hood. The power train design, through which torque is supplied to the front wheels, is ingenious.

Metzel explained that the specially modified 385 h.p. 425 cubic - inch Toronado engine is mounted slightly to the right of center. The transmission's conventionally to the rear of the engine.

The remaining section of the Turbo Hydra-Matic transmission is mounted along the left side of the engine, facing forward. A quiet operating link chain transfers power from the converter to the transmission gear box. Bolted to the gear box is a planetary differential which feeds torque through the two axle shafts to the front wheels.

The Toronado frame is a perimeter "stub" frame, which supports the drive components and front suspension, terminating with a rear cross bar that supports forward eyes of the rear springs. The rear eyes of the springs are mounted to the underbody.

He said the new adjustable front torsion bar suspension system, and single leaf springs at the rear, augmented by sets of vertical and horizontal shock absorbers, were designed solely for the new automobile.

"The Toronado's unique suspension system, and the carefully studied placement of the drive components over the front wheels," he continued, "contribute to its road - hugging ability, its powerful, noiseless, vibration - free performance, and virtual freedom from the effects of cross winds on the open highway. Driving traction on snow or ice is matchless."

He said the design of the Toronado permitted Oldsmobile engineers to accomplish another long - sought objective. The floor is flat, allowing greatly increased interior roominess and a new kind of comfort for six passengers in a convenient sized car with the smart appearance of a coupe body.

The Toronado is built on a 119-inch wheelbase. It is 211 inches in overall length and 52.8 inches in height.

# Losses High In Pentagon Snack Bars

WASHINGTON (AP) — It almost staggers the imagination, but in a year's time nearly 10,000 items have vanished without a trace from the Pentagon's cafeterias and snack bars.

What's more, some 2,000 salt and pepper shakers and nearly 1,200 sugar dispensers also have disappeared.

Throw in a horde of lost knives, forks and spoons and you run into a cost estimated in five figures.

These statistics came to light with an appeal from the Army Welfare Fund Recreation Office. It complained the losses are cutting down the money that otherwise would be coming to the fund from the proceeds of Pentagon concessions.

"Okay folks, what are you doing with the stuff?" the Army office asked in its monthly publication.

"The merchandise is disappearing faster than it takes the Beatles to get the girls screaming. At the rate it is vanishing, we all have a problem, and this includes you," it said.

The Pentagon's population of some 27,000 military and civilian workers is fed at six big cafeterias, eight snack bars and two restaurants.

The eating places are operated by private concessionaires under federal contract.

## Australia Sides With US In Viet Nam

DALLAS (AP) — Minister of Supply Allan Fairhall of Australian troops in Viet Nam shows that his country is behind this nation in the Southeast Asian war.

"We believe in the right to independence of the nations of Southeast Asia," he said, "and are in full accord with the United States policy on this matter."

Fairhall was in Dallas for a two-day visit which will include conferences with officials of Ling-Temco-Vought and Collins Radio, both science, aircraft and space oriented companies.

*FOR A SMASHER*

# Texas' Chances Much Improved

WASHINGTON (AP) — A congressman from Texas says a site in Denton County will be considered as a possible location for the 348 million proton accelerator to be built by the Atomic Energy Commission.

Rep W. R. Poage of Waco said Tuesday that a Denton County site would be considered because of the geological structure of the area.

He said the underlying bedrock found there would eliminate costly foundation construction for the atom smasher, which must be built on extremely sturdy moorings.

All in all, Poage said, the Dallas-Fort Worth area has the best chance of any selection in Texas for the mammoth project, fiercely sought by urban centers across the country.

The AEC has submitted 85 possible sites to the National Academy of Sciences for the accelerator. Seven are in Texas: Amarillo, Austin, Dallas - Fort Worth, Houston, Lubbock, Odessa and San Antonio.

Poage said the recent earthquake in Denver, Colo., eliminated that city from contention and greatly increased Texas' chances for the nuclear laboratory, which would be even larger in terms of expenditure than the Manned Space Center in Houston.

The accelerator will be the largest installation of its kind in the world.

The Waco congressman endorsed the proposal put forth recently by Rep. Olin Teague of College Station that Texas congressmen get together and push for a single site in their state.

Meanwhile, however, Chairman Glenn T. Seaborg of the Atomic Energy Commission, said selection of a site for the big atom smasher is completely open.

"We obviously are faced with a difficult decision," Seaborg told a midwest delegation, including the governors of Minnesota, Ohio and Wisconsin.

The decision, he said, arises from the fact that the commission elected to canvass the whole country rather than select one site at the outset and proceed with construction by asking congress for needed funds.

## Agreement Is Reached

SAN ANTONIO (AP)—Agreement has been reached between Oil, Chemical and Atomic Workers (AFL-CIO) and the Mobil Oil Co. on a new contract.

The pact, which also extends the current contract to Dec. 31, 1966, calls for a 4½ per cent wage increase.

Affected are employes at bulk plant terminals in Austin, Center, Corpus Christi, Harlingen, Hearne, San Antonio and Waco.

# Mrs. Hobby Details World Woes

HOUSTON (AP)—Oveta Culp Hobby, president and editor of the Houston Post, says mankind must use the remaining 35 years of this century to solve critical problems created by technological and sociological advances.

Speaking to more than 600 delegates to the American Chamber of Commerce's 51st annual management conference Tuesday, Mrs. Hobby said these problems include automation, the population explosion, the need for labor-management harmony and further centralization of government.

"Automation must be accepted, understood and ultimately be used and enjoyed by the human race," she said. "There is merit, rather than sin, in developing machinery that makes back-breaking toil unnecessary."

Out of automation will come "a new concept of work," she said, "a concept in which work is worthwhile only as it fulfills some deep, personal need."

The problem of overpopulation can be solved only by a massive emergency effort of all nations to increase agricultural production enough to stave off famine until a permanent solution can be found, she said.

The next decades must produce "statesmen of business and labor rather than representatives of special interests" if there is to be labor-management peace during critical times, she said.

The first secretary of Health, Education and Welfare under former President Dwight D. Eisenhower, Mrs. Hobby lamented the growing centralization of government.

The federal government has taken the initiative in handling many local problems, she said, because city and county governments, which could deal with such problems better and at less cost, have failed to meet the needs of the people.


Ambulance Service
BOLGER FUNERAL HOME
Dial HI 3-3533


# Fall Session Of Firemen At Hamlin

The 54th semi-annual Midwest Texas Firemans Association meeting will be held Thursday in Hamlin, according to local firemen.

The program includes a series of races, beginning at 4:30 p.m., followed by a barbecue supper in the high school cafeteria at 6:30 p.m. and a dance at 8:30 p.m. Registration begins at 10 a.m. at the central fire station. The business meeting will be held at 1:30 p.m.

Three types of races — five man — six man, and two man — are on the agenda. The race involving five men is a pumper race. Six-man competition is for hooking up a hose in the shortest possible time, and contestants in the two-man race must put a nozzle on a hose already laid out and hook it up to a truck.

Several firemen of the Snyder Fire Department will attend the meeting and are entered in the competition.

Officers of the Association include Charles Woods of Rotan, president; Leonard Keller of Snyder, first vice-president; G. L. Autry of Snyder, secretary; and Rev. Robert W. Brown formerly of Albany, Chaplain.

## Pearsall Gets Loan

WASHINGTON (AP) — The Community Facilities administration Tuesday announced a $43,000 loan to Pearsall, Tex., to plan street and drainage improvements to cost an estimated $1,230,000.


Member Texas OPTOMETRISTS
Drs. Blum and Nesbit
Optometric Association
Phone HI 3-3992
1625 25th. St.



AUTO INSURANCE From Old Line Companies!
We Can Fill All Your Insurance Needs
Hugh Boren & Son
INSURANCE AGENCY
N. W. Cor. Sq. Phone HI 3-3555



"All I said was:
Show me a filter that delivers the taste and I'll eat my hat."

TRY NEW LUCKY STRIKE FILTERS



Cutlass Supreme:
Just out! Brand-new hardtop from Oldsmobile!

"Brand-new" means Cutlass Supreme—the luxurious four-door hardtop that just joined the '66 lineup at your Oldsmobile Dealer's! Longer. Wider. Smarter. Smoother. More posh, more powerful than any Cutlass before it! Sound like the sassy new Supreme might change your ideas about low-priced cars? You can bet on it! At your Dealer's . . . LOOK TO OLDS FOR THE NEW!
STEP OUT FRONT IN '66
. . . in a Rocket Action Car!
TORONADO • NINETY-EIGHT • DELTA 88 • DYNAMIC 88 • JETSTAR 88 • CUTLASS • F-85 • VISTA-CRUISER • STARFIRE • 4-4-2
OLDSMOBILE
GREAT TIME TO GO WHERE THE ACTION IS . . . SEE YOUR LOCAL AUTHORIZED OLDSMOBILE QUALITY DEALER TODAY!
GALLOWAY OLDSMOBILE-CADILLAC, 312 East Hwy.
THE 1966 ROCKET OLDSMOBILES ARE HERE! SEE THEM . . . DRIVE THEM AT THE OLDSMOBILE DEALERSHIP NEAREST YOU!

# Football Is Greek To Some Wives

By BOB HARING

COLUMBUS, Ohio (AP) — The annual football clash has begun.

It may lack the color and spectacle of the annual homecoming game, but it has every bit as much emotion, drama and tension.

This football battle is fought not on a gridiron but in a living room littered with the miscellany of life and, at its peak, the Sunday newspapers.

The struggle is over not a rectangular chunk of sod but a rectangular slice of glass.

And, like any football game, the national struggle between husbands planted firmly before television sets and wives seeking to dislodge them for household chores is a contest of strategy, strength and determination.

The coin toss comes in mid-August, when "preseason" professional games start. A wise husband starts his training early.

"Why don't you go shopping next Saturday?" you ask.

"What's on your mind?" the wife rejoins.

"Oh, nothing special. But it occurs to me there's a football game I might watch if you wanted to buy new dining room furniture."

"Football?" she asks, while figuring out how to get $700 worth of new furniture in a house already to small for what's there. "Why, the World Series isn't even over yet."

It is no use trying to explain that no, indeed, the World Series isn't over. In fact, it won't even start until football season is half over and by then basketball season will have started—before the series is over, too.

Sports seasons are hard enough for a fan to follow, let alone a wife.

A mind geared to Saturday afternoon shopping trips, Sunday drives to the country and weekends of putting up storm windows, painting kitchens and mowing lawns is incapable of shifting to the distinctions of NCAA, AFL and NFL.

But wives, of course, don't even understand why there need to be three football games to watch each weekend—when the pro league and television schedule makers are thoughtful enough to make games follow one another instead of running at the same hours.

An experienced husband can put this lack of understanding to good use.

Say, for instance, you're contentedly watching the Cardinals and Browns when the wife intervenes during a commercial to demand: "When are you going to clean up the garage?"

"As soon as the game is over," you reply.

If you get away with that, you may be able to flip quickly to the Bills and Patriots and make it appear it's all the same game.

With good luck and a fast offense, you'll never get to that garage.

Veteran of the Kansas City Chiefs is quarterback Len Dawson, who has played pro football nine years. He formerly starred at Purdue.

# Many Labor Chieftans Feel Union Shop Bill Is Dead

By NEIL GILBRIDE

WASHINGTON (AP) — Labor chieftains are holding a wake over the union shop bill put to rest in the Senate.

While some profess to detect a faint heartbeat that might be fanned to life next year, one top labor lobbyist summed up the feeling of most:

"It's dead — period."

The bill, blocked by a Senate filibuster and shelved Tuesday for the session by Democratic Leader Mike Mansfield of Montana, would have repealed the right of the states to outlaw union shop contracts. These are labor agreements in which union membership is compulsory. Nineteen states now have such laws.

Organized labor had waited 18 years until it thought the climate was right in Congress. This was supposed to have been the year.

In their frustration at losing the No. 1 legislative goal on which they had staked so much prestige and political power, labor spokesmen are variously blaming President Johnson, Senate Republican Leader Everett M. Dirksen of Illinois, who led the filibuster, and each other.

One sign of defeat was the rapid disintegration of the united front that warring and unfriendly elements of the labor movement had built behind the drive to repeal section 14B of the 1947 Taft-Hartley Act.

The AFL-CIO, riding a crest of political power in the Johnson administration, lays the blame squarely at the door of Dirksen.

But a top spokesman for one major independent union also blames both Johnson and the AFL-CIO.

"He (Johnson) broke the filibuster on civil rights. He could have broken the filibuster on this one," he said, adding that the AFL-CIO failed to stir enough grass roots pressure on Congress or the White House.

"Why should the President stick his neck out when the labor movement wouldn't," this spokesman added.

"The old arm-twisting certainly wasn't there," said a spokesman for another big independent union, in claiming the bill wasn't full measure.

At any rate, the 1964 Democratic campaign pledge to repeal 14B was effectively blocked by Dirksen and his band of Republican and Southern Democratic "buccaneers" — Dirksen's own translation of the Spanish word "filibustero."

About the bravest front labor can muster at present is "wait'll next year," but union leaders have long privately conceded their chances would be far dimmer in a congressional election year.

"An awful lot of people will be afraid of it" as a campaign issue, one union spokesman said.

## Writer Of State Song To Be Buried Today

DALLAS (AP)—Last rites for Mrs. Henrietta Harris, who wrote "Texas, Our Texas," the official state song, were scheduled for 10 a.m. Wednesday in Garland.

A native of Farmersville, Mrs. Harris died Monday in a Dallas hospital. She was 83.

She was among the first graduates of North Texas Normal College, now North Texas State University.

Survivors include three sons, Max of Garland, and Robert and Bruce of Dallas; a sister, Mrs. Kelly Smittle of Tulsa, and a brother, John King of Ralls.

## Junior Editors Quiz on SOAP

*QUESTION: Why does soap wash away dirt?*

• • •

ANSWER: When you lather yourself with soap and rinse, it leaves your skin fresh and clean. We are so used to this that it doesn't occur to us there is a complicated process back of its action.

Fats and oils boiled with an alkali produce soap, such as the coarse soap which was made in early American days by boiling fats saved from cooking and with lye made with wood ashes. Many different kinds of fat have been used in soapmaking.

Experts tell us the most important ways in which soap works are those shown at the top of the picture. The water from the tap does not wash away dirt easily. This is because the water has 'surface tension'. The surface molecules tend to pull together, as is shown by a needle floating on water, held up by such tension (1). Soap breaks up the tension and lets the water get in and flush away dirt. (2) In the 'emulsifying action,' soap molecules surround oily particles and keep them in the water so they can be rinsed away. In (3) the 'dispersing action' breaks up dirt particles into smaller ones. Finally, (4) in 'solubilization,' obstinate dirt not removed in other ways is absorbed into the soap suds and carried off by rinsing.

• • •

FOR YOU TO DO: Prove the fifth important way soap works — get out a face cloth and scrub! The experts say this loosens dirt which will be carried off in the suday water without getting back on your clean skin. 10-13

(First Good of Oak Ridge, Tenn., wins today's combined prize of Compton's Illustrated Science Dictionary plus $10 cash for his question. Then yours on a postcard to Junior Editors in care of this newspaper.)

## CROSSWORD PUZZLE

ACROSS
1. Reserve
6. Canons
12. Dart
13. Island in the Bahamas
14. Close
16. Malls
17. Pagoda ornament
18. Snake
20. Eggs
22. Thou: Fr.
23. Miscalculate
25. Fish-line leader
27. Girl's name
29. Toward
30. Paid public announcement
31. Macabre author
33. Attempt
35. Footlike part
37. Topaz hummingbird
39. N. Zeal tribe
40. Relaxing
43. Province in Canada abbr.
45. Bitter water: Hebr.
46. Mangler
48. Makes amends
50. Tosca, Faust
51. Marries again
52. Inflated

DOWN
1. Behalf
2. Predominant
3. Reach
4. King Arthur's lance
5. Pitcher
6. Siberian river
7. Fast flowing current
8. Mine: Fr.
9. Strong cotton thread
10. Night club performer
11. Family member
15. Rent
19. Taro paste
21. Eng. bullfinch
24. Man's name
25. Tree exudation
26. Abhorred
28. Abijah's son
32. Midianite king
34. Small rocks
36. Goat antelope
38. Blackbird
41. Logical
42. Spirits and water
44. Server
45. Blemish
47. World War II agency
49. Silkworm abbr.

| | | | | | | | | | | | |
|---|---|---|---|---|---|---|---|---|---|---|---|
| S | H | A | | A | P | E | | L | A | C | E |
| T | A | N | A | G | E | R | | E | R | O | S |
| E | L | O | P | E | R | S | | A | R | N | E |
| P | O | N | E | | | | & | D | E | S | |
| | | | X | E | R | E | S | | A | T | T |
| G | A | M | | M | O | T | S | | R | A | H |
| A | D | A | | O | B | O | E | | S | T | Y |
| B | A | T | | T | E | N | T | S | | | |
| | M | I | L | E | | | | A | M | E | S |
| G | A | N | E | | E | L | E | V | A | T | E |
| O | N | E | S | | S | E | V | E | R | A | L |
| S | T | E | T | | T | I | E | | E | L | L |

SOLUTION OF YESTERDAY'S PUZZLE

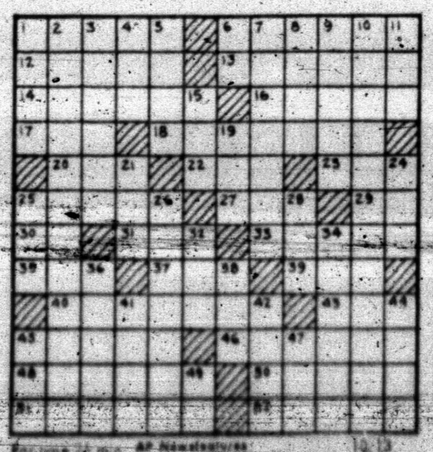

MARY WORTH

GRANDMA

JOE PALOOKA

KERRY DRAKE




WALTER

DIXIE DUGAN

REX MORGAN

DENNIS THE MENACE

NANCY

ZOILO THE ACROBAT—With Dodger runners on second and third and no outs Minnesota shortstop Zoilo Versalles makes a rolling, tumbling try for a shot off the bat of Ron Fairly in the sixth inning of fourth game of World Series at Los Angeles. The ball went through into center field and two runs scored. Los Angeles won, 7-2, to even the series at two games each. (AP Wirephoto)

# SPORTS



## Nothing Frail About Jones

By ED SHEARER

FAYETTEVILLE, Ark. (AP) — Many a speedster is as fragile as chinaware, but top-ranked Texas will find that third-ranked Arkansas has one who runs with all the frailty of a cannonball.

He is Harry Jones, a 6-foot, 195-pounder from Enid, Okla. He'll be the Razorbacks' big rushing threat when the Longhorns battle Arkansas here Saturday.

Jones sprinted and bulled his way for 327 yards in Arkansas' first three games to place fourth in the nation in individual rushing. Not bad for a substitute—and that's what he is.

The junior, in his first collegiate season on offense, is Arkansas' No. 2 wingback and No. 2 tailback. He alternates with starters Jim Lindsey and Bob Burnett.

Lindsey and Burnett held their positions last season while Jones was laboring in the Razorback defensive secondary. But he showed his stuff even then by returning two pass interceptions for touchdowns.

That caught the eye of Arkansas Coach Frank Broyles who put Jones at quarterback — his high school position — last spring. They later decided, however, that wingback was the place for the speedster.

Jones, who has run the 100-yard dash in 9.7 seconds, has bolted on scoring runs of 59, 51, 50 and 29 yards.

After three games he had an average of 11.2 yards per carry.

"He just keeps me in awe," Broyles says. "If you give Harry a chance to cut downfield, you're liable to get scored on once or twice a game.

"He is very, very elusive," the coach said. "I believe he is more elusive than any football player I've ever coached."

Jones also has the knack of cutting the corner at full speed and this sends him blaring down on cornerbackers before they size up the situation.

# Tiger Offense Improving In Practice-Coach Bostick

"The offense has been better today (Tuesday) than it has been all year," Coach Horrace Bostick of the Snyder Tigers told members of the Quarterback Club Tuesday night.

Bostick said he thinks the offense will "get going" this week against the Lamesa Golden Tornadoes in the second district game scheduled for Snyder here Friday night.

The Tigers battled Sweetwater, last year's champion, to a 0-0 standoff in the league opener here last Friday night. In that game, the defense was outstanding, holding off the favored Mustangs with magnificent goal line stands. The offense was something less than spectacular. A fumble halted the only serious drive of the night.

Bostick showed films of the Sweetwater-Snyder game, observing that the end play was the best it has been this season. "The ends did a real good job," said the coach. Concerning the game, Bostick also said the Sweetwater players complimented the Tigers after it was over in that they said ". . . we hit harder than they've been hit this year."

Bill Hartsfield gave a report on the offense and Roy Carter talked about the defense which the Tornadoes will bring to Snyder Friday night.

Joe Demerson and Gary Mayfield, split ends in the Tornado attack, have the speed to give Lamesa a scoring potential on pass plays, said Hartsfield. The Tornadoes also have a flanker back, and they put him in motion in front of the ball carrier. With good size and good overall team speed, they will be hard to stop. Bob Wiggins, the quarterback, is small, but he is tough and a good runner.

Hartsfield said the defense of this week's foe has been good since the beginning of the season. The offense began to jell two weeks ago in the Tornado victory (14-9) over Monahans and it garnered 26 points against Levelland last week. Other scores were 26-0 and 7-0 losses to Big Spring and Andrews respectively, and a 14-0 setback to Seminole.

"They have a good team and will be hard to beat," concluded Hartsfield. He observed they also are good at finding weaknesses in the defense.

Carter told QB Club members Lamesa has "a tough roving defense that have five men in the backfield who like to stunt. It is impossible to tell where they will be on any given play."

Coaches in the School System gave reports on last week's games and told of prospects for this week.

## ARKANSAS GETS NOD

By HAROLD CLAASSEN

NEW YORK (AP) — Isn't it a good thing that baseball will have finished its traveling rounders tournament when such football masterpieces as Texas vs. Arkansas, Stanford vs. Southern Cal and Ohio State vs. Michigan State occupy the playing fields?

Last week's array of similar attractions found 45 games finishing according to the script with 12 others failing to do so. That's an average of .789, bringing the seasonal totals to 152-56 for .731.

Here are this week's winners:

Arkansas over Texas — Arkansas has won 16 in a row, and its streak is in jeopardy.

Nebraska over Kansas State — Among their many gridiron luxuries, the Huskers can boast of two outstanding quarterbacks, while Kansas State hardly has that many topflight football players.

TV·RADIO·HI-FI SERVICE
● T.V. ● Radio ● Stereo ●
And Auto Radio Repair
Complete Color Service
All Parts and Labor Guaranteed 90 Days
For Fast Service HI 3-7635
Nites — Phone HI 3-6676
Garland Williams-Bill Posey
A-1 Electronics
New Location - 2401 Ave. T.

## Spurrier Superior

NEW YORK (AP) — The Southeastern Conference has always been a breeding ground for outstanding quarterbacks and Steve Spurrier of Florida seems set to continue the tradition.

Spurrier was selected today as The Associated Press Back of the Week for his sparkling performance in Florida's 17-0 victory against Mississippi last Saturday.

Spurrier completing 18 of 29 passes for 223 yards. He also ran for 22 yards, for 245 yards total offense. His completions, passing yardage and total offense all set school records.

## Downfall Of Troy

TROY, N.Y. (AP) — The coach's injury may have been the last straw as Lansingburgh High School here decided to forfeit its three remaining football games.

Coach John Krochina, who joined the squad's bulging disabled list last Saturday when he stepped on a nail, said Tuesday a shortage of players forced the school to drop the sport.

He said he started the year with 26 players but only 11 reported for last Saturday's game.

State Public High School Athletic Association rules require that 21 men suit up for each contest.

## Mudcat Holds Series Key

By JOE REICHLER
Associated Press Sports Writer

MINNEAPOLIS—ST. PAUL (AP)—Minnesota Manager Sam Mele had more problems today than a box seat holder who finds that his ticket is a counterfeit and the boss is sitting in his seat.

His trailing Twins' hopes of extending the World Series into a seventh game with the Los Angeles Dodgers rested one home field psychology, an appeal to the players' pride and a tired pitcher with a headache, a nagging cold and protesting knees.

"My head feels like a balloon, my cold's no better and my knees are bothering me," said Jim Grant, Mele's desperation starter, who lasted five innings in a losing effort against the Dodgers just three days ago.

"Otherwise, I'm all right," added the strong-armed right-hander, set to make his third Series start in eight days today. He defeated the Dodgers 8-1 in the opener last Wednesday.

Claude Osteen, Grant's mound rival for the sixth game, hasn't pitched since Saturday when he shut out the Twins 5-. That got the Dodgers off to a three-game sweep at Chavez Ravine which boosted the National League champions to a 3-2 edge in the Series.

Should the Twins bounce back and defeat their left-handed nemesis, southpaw Jim Kaat will pitch the seventh and final game for Minnesota Thursday. Dodger Manager Walter Alston probably will start Don Drysdale, his right-handed ace, who has split two series decisions with the Twins.

Osteen, who defeated the Twins five times without a defeat as an American leaguer before he came to the Dodgers, said he planned no change in his pitching strategy despite the difference in parks.

"I'll just try to keep the ball low," he said. "That's the way I got them out in Los Angeles."

Grant said he didn't think pitching with just two full days rest would tire him out physically. He recalled that once during the season he pitched with two days' rest and won.

The 29-year-old native of Lacoochee, Fla., has been bothered by a lingering cold but what worries him most are his knees which have been giving him some trouble for the last month.

"It's tendonitis," he said, "I intend to have a thorough examination of the knees once the series is over. It happens every year, late in the season. The knees get awfully tired. I usually get a rest when this happens but I couldn't afford one this year."

Mele said he picked Grant over rookie Jim Merritt because "he's been my best pitcher all year. The only reason I waited is that I wanted to find out from Jim whether his arm was all right. It felt a little stiff Monday, but the next day he said he felt fine.

"I told him to throw as hard as he could and go as far as he could and that I had plenty of relief pitchers available if and when he needed help," added Mele.

Playing on their home grounds where they had proven they could beat the Dodgers was bound to give his players a psychological lift, Mele said.

"I had a meeting with the players Tuesday," said Mele, "and I told them I knew we were a better club than we looked in Los Angeles. We played poorly over there and they know it. That bothers them because they have a great deal of pride. They're keyed up. They don't like being embarrassed."

Mele said he would employ the same line-up he has been using against left-handed pitching throughout the Series. That meant Joe Nossek would be in center field and Bob Allison in left.

Alston, of course, has gone with the same line-up all Series, with one exception. He has been playing Dick Tracewski at second since Jim Lefebvre's injury.

This is the 76th football season for Syracuse University.

## Benefit Golf Tourney Set

A golf tournament for the benefit of the Boys Club will be held Saturday, according to Charley Bruce, pro at the Country Club.

The entry fee for boys in grades seven through nine is $2 per person, $2.50 for boys in Senior High School, and $1 for boys in grades six and under. Adult entry fees are $5 per person.

Tee off is set for 6 a.m. Saturday with Senior High boys in the first flight. Other rounds will be held in the afternoon Saturday. Play will be for nine holes only.

Anyone desiring additional information may contact Bruce or Charley Freeman or R. D. Faver.

## Colts Win, Packers Fall

The Cowboys beat the Packers 28 to 6, and the Colts clipped the Giants, 30-8, Tuesday afternoon in 7th grade football games held at the Lamar campus.

Glen Rambin and Tony Breedlove paced the Cowboy attack, each scoring two touchdowns. Morgan West crossed the goal for the Packers.

The Colts of Coach John Gary received a two-touchdown performance from Bill Wilson. Johnny Quiros tallied eight points and Tommy Faver collected six. Joe Hale and Gary Gallman each notched two points in the Colt win. Johnny Matta netted the touchdown for the Giants.

Coach of the Cowboys is Charles Anderson. Jim Chastain coaches the Giants and Larry Roberts is coach of the Packers. The Colts now are the only undefeated team in the School System.

## Ski Club Will Meet

With the first northers ushering in Winter, snow skiing fans will have the initial get-together for this season.

The McKenzie Mountain Ski Club will meet at 7:30 p.m. Wednesday in the Community Room of the Snyder National Bank.

Movies on the Taos, New Mexico Ski Valley and Breckenridge, Colorado Ski Area, along with a ski fashions film are to be shown. Discussion of plans for this season will be on a trip for the Club, an entrant in the "Miss Ski-o-dosa Contest" to be held in Ruidosa, a Club emblem, and other items.

All snow skiing enthusiasts are invited to join the group.

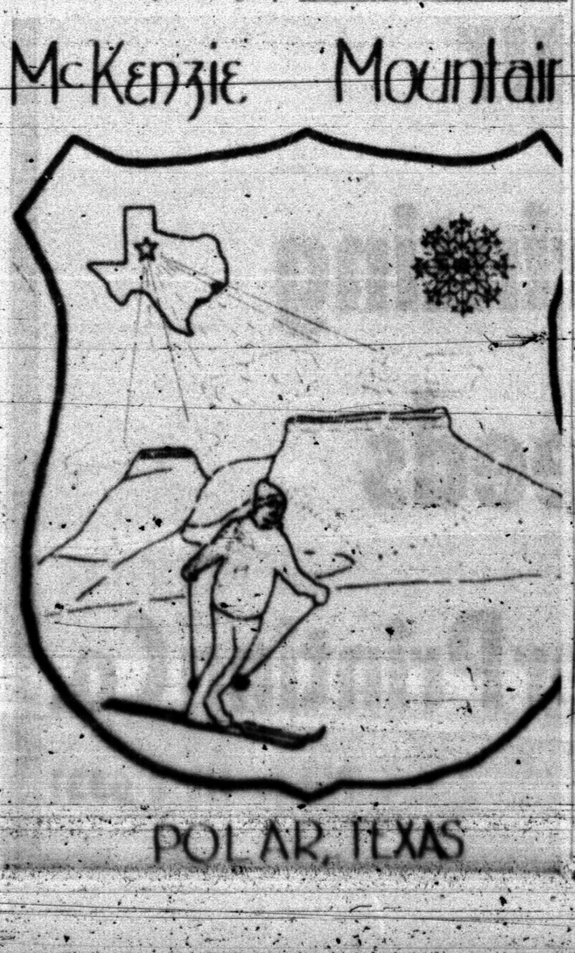


Brakes that pull to the left or right are dangerous... here's the cure
BRAKE SPECIAL!
GET SET FOR WINTER NOW!
• Front Wheels Removed, Brakes Adjusted
• Front Wheel Bearings Repacked
• Grease Seals Checked
• Brake Fluid Added, Brakes Tested
$1.19 ANY U.S. CAR
Take your car where the experts are for all winter service work!
Goodyear Service Store
1701 25th. St. Phone HI 3-9341

NOW! A WHOLE NEW SERIES OF ULTRA-LUXURIOUS CHEVROLETS
'66 CAPRICE
BY CHEVROLET

Caprice Custom Coupe—with exclusive formal roof line that comes on no other Chevrolet.

Caprice Custom Sedan—with superb new Body by Fisher elegance inside and out.

Caprice Custom Wagon—with fine new look of hardwood paneling on sides and tailgate.

A new choice of superbly crafted Chevrolets above and beyond anything else in the line. If this is your year to move up, you just can't move up to much more car than this.

Everything it takes to create a distinguished luxury car has gone into these new Caprices.

Beneath the formal styling elegance that sets the Custom Coupe apart, for instance, you'll find the richness of thick wall-to-wall carpeting, comfort-contoured seats and the look of hand-rubbed walnut on the instrument panel, glove compartment and inside door panels.

They're custom cars in every sense. In the Custom Coupe, you can order a finely instrumented console, together with new Strato-bucket front seats. In the Custom Sedan, a new Strato-back front seat is available with bucket-type contours separated by a fold-down armrest. And in the equally opulent Custom Wagons, offered in 2- or 3-seat models, you can even order carpeting for the cargo area.

Each model, with its own specially tailored suspension refinements, rides super Jet-smooth. And for incomparably smooth power, you can specify Chevrolet's advanced Turbo-Jet V8 in either a 396- or 427-cubic-inch version. Some 200 custom features are also available, including front-seat headrests, AM-FM stereo and a Tilt-telescopic steering wheel.

The price of it all? Somewhat more, naturally, than you're used to paying for a Chevrolet. But less—surprisingly less, as your dealer will happily confirm—than the select class of fine cars these new Caprices invite comparison with in every detail.

CHEVROLET

See the new '66 Chevrolet, Chevelle, Chevy II, Corvair & Corvette at your Chevrolet dealer's

42 7972

LES FRANCIS CHEVROLET COMPANY
25th. St. & Avenue H Snyder, Texas Phone HI 3-5456

# BUY WANT ADS SELL



**CLASSIFIED ADVERTISING RATES & SCHEDULE**

Deadline 4:30 p.m. Monday through Friday, prior to day of publication.

Deadline Sunday, 4:30 p.m. Friday.

15 WORD MINIMUM

| | |
|---|---|
| 1 day per word | 6c |
| 2 days per word | 11c |
| 3 days per word | 15c |
| 4 days per word | 18c |
| 5 days per word | 20c |
| 6th day | 22c |
| Legals, per word | 6c |
| Card of Thanks, per word | 6c |

Each additional day 2c per word. These rates for consecutive insertions only. All ads are cash, unless customer has an established credit account with The Snyder Daily News. No refund will be made on an ad after appearing in paper. The Publisher is not responsible for copy omissions, typographical errors or any unintentional error that may occur further than to correct it in the next issue after it is brought to his attention.

**ERRORS**

The Daily News can not be responsible for more than one incorrect insertion. Claims cannot be considered unless made within three days from date of publication. No allowance can be made when errors do not materially affect the value of the advertisement. All out of town orders must be accompanied by cash, check or money order.

## BUSINESS SERVICE

**BUTANE**

CALL SCURRY Butane Company, HI 3-3721 for prompt gas delivery. Sales and domestic and commercial appliances.

**ANNOUNCEMENTS A**

**LODGES A-1**

CALL MEETING

Scurry Lodge No. 706 Thursday, Oct. 14, 7:30 p.m. Work in E.A. and Masters Degrees. Don Keller, W. M. Lloyd Arnold, Sec.

**AUTOMOBILES B**

**AUTOS FOR SALE B-1**

| | |
|---|---|
| '52 Dodge Pickup | $ 250 |
| '55 GMC Pickup | $ 250 |
| '57 Buick Century | $ 300 |
| '58 Thunderbird | $ 950 |
| '63 Corvair Monza | $1150 |
| '57 Two Ten Chev., as is | $ 200 |

LONE STAR HOTEL
404 East Highway

FOR SALE: 1960 Opel Station Wagon. Call HI 3-7150.

FOR SALE: 1963 Volkswagen, 1964 Volkswagen, 1960 Thunderbird with 430 engine. Call after 5:00 p.m. HI 3-6282.

**TRUCKS FOR SALE B-2**

3-D. C. O. T. 405 International with 190 Cummings Diesels & 9000D White with 220 Cummings. All Tandems with Page & Page Pusher Axels. 1-9000D White with 175 Cummings. Other Diesels coming in next week. Many other trucks & trailers for sale or trade. We finance. Johnston Truck, 725-2181, Cross Plains.

2 MIXER TRUCKS—5½ yard Challenge mixers mounted on tandem drive I. H. Trucks. Both units run good. Johnston Truck, 725-2181, Cross Plains.

USED TRUCK parts of all kinds from 2 ton up and new I. H. Trucks and parts always in stock. Johnston Truck & Supply, 725-2181, Cross Plains, Texas.

**AUTO RADIATORS B-11**

FRANK D. STEPHENSON
"THE RADIATOR MAN"
CLEANING — REPAIRING
NEW — REBUILT
SNYDER RADIATOR SERVICE
1105 Ave. T Dial HI 3-4131

**BUSINESS OPP. C**

SHELL STATION for lease. Capital required. Write Box 441, Lamesa. Mavs Oil Co.

**BUSINESS SERVICES D**

**MISCELLANEOUS D-26**

FOR RENT: 26 inch chain saw. Phone HI 3-6773 or contact Fov Nuff.

SEE US
for your typewriter and adding machine needs. Electrics—Manuals. Three month rental applies on purchase.
BUD'S OFFICE SUPPLY
Authorized Remington Rand Sales And Service
1822 26th St. HI 3-4252

**EMPLOYMENT E**

**HELP WANTED FEMALE E-2**

CASH IN on the big Fall and Christmas selling season. Represent Avon in your neighborhood. Write Box 1629, San Angelo, Texas.

DEMAND FOR FULLER Brush products makes a demand for Fullerette dealers. You can earn $2.50 to $3.50 per hour.
Call
FULLER BRUSH
HI 3-6346

**EMPLOYMENT E**

**SALESMEN-AGENTS E-4**

CAREER OPPORTUNITY
EXAMINE EARNINGS
sales and up

For men with no selling but at least 2 years in the business world.
$650.00 and UP

For men with 2 years retail or route selling or a minimum of 3 years in public relations teaching or similar public contact work.
$800.00 and UP

For men already successful in direct selling.

Required to travel four nights per week.

FOR PERSONAL INTERVIEW CALL Mr. Kilgore at The Beacon Lodge, Snyder, Texas, Thursday, October 14 from 7:00 to 9:00 p.m.
NO INFORMATION EXCEPT TIME FOR INTERVIEWS WILL BE GIVEN BY PHONE.

**FARM AND RANCH EXCHANGE J**

**FARM EQUIPMENT J-1**

1 JOHN DEERE combine, 6 foot, drag-type, screw, convevor. Only slightly used 2 seasons. Also cotton trailer, 250 gallon propane tank, 6 foot one-way and miscellaneous implements, to settle estate at Roscoe. Contact Rannefeld at HI 3-4411 or HI 3-5887 nights.

FOR SALE OR TRADE: 1959 Oldsmobile 88—Power, Air. 1951 International pickup. I. H. C. No. 21 Stripper—good shape. Joe Roemisch, MO 3-2238.

FOR SALE: John Deere No. 15 Stripper in fair shape. $55.00. Call HI 3-3350.

**LIVESTOCK J-3**

HORSEBREAKING and training. Dial HI 3-5591 in Snyder, 629-4289 in Post.

FOR SALE: 2 registered Duroc Boars. Will furnish papers. Ready for service. Call HI 3-5270.

TWO matched donkeys. Gentle. Call HI 3-5669.

**POULTRY J-5**

HENS FOR SALE 3 for $1.00. Casey Caged Farm, 12 miles east on Highway 180. Call HI 3-4828.

**MERCHANDISE K**

**DOGS PETS, ETC. K-3**

FOR SALE: Siamese Kittens—Females $5.00—Males $10.00. HI 3-7010.

**HOUSEHOLD GOODS K-4**

7 Piece Living Room Suite ..... $98.00 With Trade

Hide-a-bed and Chair Nylon Cover With Trade ..... $178.00

Complete House Groups ..... $178.00

7 Piece Deluxe Dinette ..... $58.00

No money down, 36 months to pay

HOYT FURNITURE & APPLIANCE
2112 25th St.

SMALL REFRIGERATOR—$20.00 or 7 books of stamps. Phone HI 3-6318.

THREE PIECE sectional sofa, 2 end tables, round coffee table, 2 swivel rockers, 2 lamps. Call HI 3-5137.

NOW OPEN
BARGAIN PRICES ON USED FURNITURE.
Will pay top prices for your old furniture.
TALK OF TOWN FURNITURE
2409 Ave. R

ELECTROLUX
Sales, Service and Supplies
SPIVEY'S
Call For Your Free Home Demonstration
HI 3-5805

NOW OPEN
Bargains On Everything For The Home
Cash or Terms
GRINSLADE
Used Furniture And Appliance
Next door to Beauty College
Phone HI 3-6678

**MUSICAL INSTRUMENTS K-5**

RENT PIANOS & ORGANS
As Low As $10.00 Per Month
M & M Electronics No. 2
-On The Square
HI 3-3793

PIANO FOR SALE: Built by Baldwin. $350.00. Call HI 3-5918 after 6:00 p.m.

**MISCELLANEOUS K-11**

THE EXCHANGE
Farms, Ranches, and houses.

140 acre stock farm. In the hill country. Modern house, barn, out buildings and corrals. 100 pecan trees. 30 acres of permuda grass, plenty of water, complete irrigation system out of the Llano River. Good deer and turkey hunting and, plenty of fish, school bus goes by the house. Mineral rights go with the ranch.

P & G Vacuum Truck Service, HI 3-4651 or HI 3-7894, cleans septic tanks and sand traps.

FORREST W. BEAVERS
Realtor Insurance & Loans
103 Brownfield Bldg.
Phone HI 3-9472
Virginia Sims HI 3-3713
Forrest Beavers HI 3-4467

GARAGE SALE
Sponsored by Ladies of First Christian Church, 2517, Sunset
Oct. 13 1965
9:30 a.m. to 5:00 p.m.

**MERCHANDISE K**

**MISCELLANEOUS K-11**

FOR SALE: Base of built in cabinet, ideal for lake cabin. Call HI 3-6608.

**RENTALS L**

**FURNISHED APTS. L-3**

NICELY FURNISHED 2 bedroom apartment located near High School in very nice neighborhood. Yard kept, water and gas bill paid. Call HI 3-9351.

**UNFURNISHED APTS. L-4**

FOR RENT: 2 bedroom unfurnished apartment, 1901 Coleman, downstairs. $50.00 month, water paid. Phone HI 3-7166.

**FURNISHED HOUSES L-5**

SMALL FURNISHED house, fenced yard, garage, plumbed for washer, air conditioned, $12.50 per week, bills paid. Phone HI 3-6318.

**UNFURNISHED HOUSES L-6**

THREE BEDROOM, 1½ bath, carpet, garage. 216 33rd. HI 3-6179.

SEVERAL TWO bedroom homes for rent in different parts of town. Call HI 3-3954 after 5 p.m. weekdays.

TWO BEDROOM house, air-conditioned, corner lot. 201 34th. $60.00 monthly. HI 3-6246.

THREE BEDROOM, central heat — large 16 x 24 den — Call HI 3-5197 after 4 p.m.

NEAT SMALL 2 bedroom house. Corner paved lot. $2950 month. Call HI 3-4649 or HI 3-7148.

NEAR WEST SCHOOLS—Clean 2 bedroom, garage, wall furnace, plumbed, T. V. Cable, cyclone fence. HI 3-6320.

TWO BEDROOM—Central heat and air conditioning. 1725 Sunset. Call HI 3-5374 or HI 3-6941.

THREE BEDROOM—Central heat, partly carpeted, on Ave. V. HI 3-4145.

REAL CLEAN—2 bedroom house, fenced and plumbed for washer. Call HI 3-4323 or HI 3-4187.

TWO BEDROOM house, $55.00 a month. 317 34th. Call HI 3-5902.

**MISC. FOR RENT L-7**

WEST: 3013 38th. Clean 3 bedroom, carpet, fenced, near school, no down payment, monthly payments $64. Sale by owner or Merle Newton Real Estate, HI 3-6928.

FOR RENT
FHA PROPERTIES
Two Bedroom
Unfurnished Apartments
Redecorated
Three Bedroom
Unfurnished Houses
Redecorated
or Come To 611 East Highway
See
JACK & JACK REALTY
Area Broker For The Federal Housing Administration
Snyder, Texas
Phone HI 3-3452 Or HI 3-3566

**RENTALS L**

**HOUSE FOR SALE M-2**

NOW'S the time to— BUY A HOME

"Choice Locations," lots of floor space 3 bedroom. Close to schools, churches, and shopping center. Take your pick.

"West," 2 bedroom, den, fenced yard, ideal location, corner lot. This house is cute, comfortable, and livable. Priced right.

"Ideal Location," one of the cleanest, nicest houses on the market. 3 bedroom, improvements galore. Owner already transferred says sell.

"Exclusive Home," brand new, choice location. This house is in a class by itself with many unique and exceptional "luxury" features. All brick, 3 bedroom, 2 full ceramic baths, huge paneled den with wood burning fireplace. Formal living room & dining room, built-ins galore, carpet, drapes, & fenced back yard.

We need your listings.
We specialize in building, let us help you. Your plans or ours.

SCOTT & SCOTT REALTY CO.
Phone HI 3-6306 · Night HI 3-3158
1907 40th. St.

12 rooms, 3 baths. Good location. 2 bedroom ..... $4500.00 SW Snyder.
3 bedroom ..... $300.00 equity, $8,000. SE
2 bedroom ..... $250.00 down ..... SE
Old house, good location ..... $1800.00.
Trailer house at lake ..... $1500.00
400 acres, 100 acres, 165 acres Scurry. Lots (will move house you). Terms.

R. W. WEBB REAL ESTATE
See Roswell Rigsby
200 East Highway Phone HI 3-9278

TO BUY, SELL OR TRADE DIAL HI 3-5486

**REAL ESTATE M**

**HOUSE FOR SALE M-2**

BUYING OR SELLING

We specialize in house sales — 2, 3, 4 bedrooms, nice locations.
Confidential insurance loan service available. 25 years and down.
20 acres and good house, close in. Good water and improvements, reasonably priced, 2 bedrooms and den.
1 section, blackland, fair house, mineral interest, plenty of water. 150 gal. 100 acres in cult. 125.00 per acre.
5 sections, $45.00 per acre, in adjoining county.
160 acres, good water, house, $125.00 per acre.
80 acres, close in, good cotton allotment, all in cult., excellent building location for home, plenty of water, irrigation.
Four 20 acre tracts within 1 mile of the city limits — $300 per acre with ¼ royalty.
320 acres, 100 in cult., stock farm, fair house, plenty of water.
40 acres with water well, 100 to 150 gal. close, worth the money.
¼ Section, NE of town — priced right.

FORREST W. BEAVERS
Realtor, Insurance & Loans
103 Brownfield Bldg.
Phone HI 3-9472
Virginia Sims HI 3-3713
Forrest Beavers HI 3-4467
Dave Hoover HI 3-6991

THESE HOUSES HAVE BEEN REFINISHED AND ARE IN EXCELLENT CONDITION. BUY NOW AT LOW PRICES . . . JUST LIKE NEW.

3206 Ave. B . . . no down payment . . . $80.00 monthly.
202 34th. St. . . . no down payment . . . $50.00 monthly.
415 29th. St. . . . no down payment . . . $48.00 monthly.
2803 Ave. Y . . . no down payment . . . $62.00 monthly.
501 32nd. St. . . . no down payment . . . $54.00 monthly.
3305 Ave A . . . no down payment . . . $59.00 monthly.
102 Ash St. . . . no down payment . . . $43.00 monthly.
3607 Irving St. . . . $150.00 down . . . $83.00 monthly.
203 34th. St. . . . no down payment . . . $56.00 monthly.
413 30th St. . . . no down payment . . . $54.00 monthly.
1904 Scott St. . . . no down payment . . . $55.00 monthly.
3202 40th. St. . . . $150.00 down . . . $67.00 monthly.

STEVENSON REAL ESTATE
South Side Of Square
Business Phone: HI 3-5612
Home — HI 3-4528
Wilson Bright — HI 3-6137

FOR SALE
By Original Owner

Nicest 2-bedroom home in Highland Park. Lots of luxury features including refrigerated air and carpeting. Stanfield School district. Stevenson Real Estate. Phone HI 3-5612 or HI 3-4528.

Nice 2 bedroom, with plush carpet, ref. air, lots of closet space, gas grill in back yard, new outside paint, new roof, lots of extras, new loan, low mo. payments. Highland Dr.

3 bedroom with a beautiful Yard with coveed patio, carpet, drapes. 2211 44th St.

3 bedroom, carpet, drapes, fenced, new loan, 40th. St.

3 bedroom 2 bath, beautiful den with fireplace, Ref. air, fenced, equity buy. Austin Ave. Would consider a trade of some kind.

$5c cash St. 2 bedroom, take up payments. Nothing down.

3 bedroom, fenced, carpet, storage house in the back, clean, new loan, 3008 42nd.

Nice 3 bedroom, 2 bath, large den, lots of closet space, clean, new loans. 317 36th. Pl.

TEAL REAL ESTATE
Building Contractor
4201½ Ave. S
Office: HI 3-4133
Night: Dillard Teal HI 3-4133
Anita Arnold HI 3-7175

Priced To Sell By Owner

3 BR brick home. Approx 2 years old, 2450' living area. Central heat, ref. air. Large den, electric kitchen, birch paneled. Birch cabinets and breakfast bar. Living room, dining room, utility, washer, dryer connections. 2 Water heaters, 3 completed bathrooms. 3 Rooms best of nylon carpet. Other floor covering Armstrong Corlon. Beautiful drapes included. Sun porch and patio. Double garage and storage. Large lot, yard beautiful landscaping and trees. 700' Curbed flower beds, chain link fenced & curbed including fenced in back yard. Deep water well, automatic elec. pump, 135 barrel water storage. Automatic elec. booster pump. 1400' underground water pipe outlets every 42'. Well & shop houses. 25 Assorted fruit & Pecan trees. Grapes & berries. Best of garden soil. City utilities. Terms can be arranged. Has to be seen to be appreciated. Home of Tarleton 4 yr. State College. Priced $29,500. Frank A. Dupree, 206 South Loop 10, Stephenville, Texas. Phone WO 2-1309.

**REAL ESTATE M**

**HOUSE FOR SALE M-2**

West 3 bedroom BRICK 1-bath, patio, payments only $84.00.

West - nice well caired for 2 bedroom, almost no down-payment - payments $82.00.

West - Large 2 bedroom - all carpeted - fenced - payments only $68.00.

North - Nice 2 bedroom - 1 acre only $4000.00 cash.

East - Nice 3 bedroom - 1 bath no down payment.

We have nice 2 and 3 bedroom homes for nothing down and payments to suit you.

MERLE NEWTON REALTY
3311 Ave. S. Phone HI 3-6928
Newton ..... HI 3-6928
Webb ..... HI 3-6508

1. 1207 26th Street—Roomy and comfortable, close to schools, ideal for family; a home you can pay for; new kitchen, recently sheet rocked throughout.
2. 701 31st. Street—Conveniently located to the Nazarene Church, corner lot, fruit trees.
3. Approximately 240 acres, very close in, ideal place to build a home, 45 ft cotton this year, all minerals, one-half royalty, total price $28,000.00.
4. Three bedroom, two bath, den with fire-place, brick, choice west location; will consider taking in large equity trade in west or southeast.
5. Former site of Pick and Pay Grocery —411 East Highway, for lease with complete equipment, very reasonable.

ADELLE JOSEPHSON REAL ESTATE
2606 Ave. R
Office — HI 3-3601
Nights & Saturdays — HI 3-6944

1. 3511 Ave. A. Large 3 bedroom, 2 baths, carpet and drapes. Can do work for down payment. Price $11,200. Monthly payments $77.
2. Clean 3 bedroom and 1 bath on 44th St. Small down payment and assume loan of $7,500. Monthly payments $72.
3. 3210 42nd St. 3 bedrooms, bath and half. Can pain outside trim for down payment.
4. 3607 Irving—3 bedroom, 1 bath, built in range, carpet, $11,500, $150 down.
5. We have two farms for sale. One half section each. Call for further information.

JACK & JACK REALTY
611 East Hwy. Ph. HI 3-3452
After 6 O'Clock Ph. HI 3-3566

FOR SALE BY OWNER: 3 bedroom, 1 bath, on corner lot. Dish washer, disposal, fire place, fenced back yard, 2100 sq. ft. Call HI 3-9914 after 4:00 p.m. 2711 Ave. F.

FOR SALE: House with five rooms and bath, concrete cellar. 3100 Ave. L. Ph. 3-4938.

**FARMS-RANCHES M-6**

FARMS

IN ARKANSAS . . . Scurry and Hamilton Counties. Will trade Home on 26th Street and $2000.00 for home in West Snyder, with some brick.

R. W. Webb Real Estate No. 2
See Roswell Rigsby
200 East Hwy. PhoneHI 3-9278

**OIL LEASES M-7**

I Will Buy Producing SACROC ROYALTY
No Deal Too Small Or Too Large
HUGH BOREN, JR.
Phone HI 3-3555

**FOR SALE-LEASE M-10**

FOR RENT OR SALE: Two bedroom house, unfurnished. North of bypass. Butane and water well. Inquire 3201 Ave. T after 6:00 p.m.

**FOR SALE-TRADE M-11**

FOR SALE or trade: Nice house in Colorado City. On paved street, fenced. Call HI 3-4400.

FOR RENT—Sale or Trade for anything of value. Two bedroom house. Call HI 3-5209.

**FOR RENT OR LEASE M-12**

FOR RENT

Office space: Two large offices. May be used together or will rent separately. Ample parking. Store building, 2,000 sq. ft. ideal for small business. Plenty of parking.

Call
HI 3-7244

**ACREAGE M-14**

ONE TO FOUR

sections of the best ranch in Borden and Scurry County. Lots of minerals. Oil well to be drilled on adjoining property in 60 days. Two miles from Lake Thomas. Ten to twenty miles [illegible]. FIRST TIME OFFERED. PRICED FOR QUICK SALE. Can carry 1-2 to 1-3 of purchase price for responsible party. Call collect: Joe R. Lemley, 655-3300, Rt. 2 Box 405, San Angelo, Texas.

ACETYLENE and OXYGEN And Any And All Types Of Welding Supplies.
McDONALD WELDING CO.
1110 Ave. S HI 3-5329

# Nixing Of Union Shop Bill Spells Defeat To Unions

By JOE HALL

WASHINGTON (AP) — The Senate has shelved for this year a bill to repeal state authority to ban the union shop.

Democratic Leader Mike Mansfield of Montana took the action Tuesday in the face of overwhelming evidence that opponents of the measure had the upper hand.

The net result is defeat for organized labor, which drummed hard for passage and for President Johnson, who put a "top priority" tag on the measure.

At the same time it spells victory for Republican Leader Everett M. Dirksen of Illinois, who organized a filibuster that successfully blocked action on the bill it never officially was brought before the Senate.

Sen. Pat McNamara, D-Mich., chief sponsor of the bill, told a reporter he expects it to be revived next year.

"The issue remains before the Congress and the nation as unfinished business," he said.

But Mansfield is not tipping his hand. He declined to discuss his plans for Congress return in January.

A byproduct of Mansfield's move may be an end to the 1965 session possibly by the end of next week.

Only about 10 bills remain to be considered, and most of them have been cleared once by the Senate and the House, with another run-through awaiting conference committee resolution of differences in the two bodies versions.

The union shop bill would have repealed section 14B of the Taft-Hartley law. It is this provision which allows states to ban labor contracts in which union membership is made compulsory. Nineteen states have such laws.

Mansfield said an unsuccessful attempt Monday to invoke cloture and crack the filibuster sealed the bill's fate for the year. Supporters mustered only 45 votes against the Dirksen team's 47, not even a majority where two-thirds was needed.

"The image is clear," said Mansfield. "The Senate does not wish the leadership to press the matter to the point of attempts to take up 14B at this time."

However, he said he does not regard the vote against cloture measure up so late in the year as "a judgment on the merits of played into opponents' hands the repeal of 14B."

Mansfield has emphasized the bill's backers agreed with measure did not get to the Senate. But they said privately are calendar from committee Mansfield's decision to bring the until September.

# Jets Lift Lines To High Profits

By PHILIP J. KEUPER
AP Business News Writer

NEW YORK (AP) — A U.S. airline took off into the jet age 10 years ago and soon flew into rough weather with heavy costs and too many empty seats. But now most carriers are flying high with record profits.

On Oct. 13, 1955, Pan American World Airways ordered the first U.S. commercial jets, touching off a scramble by airlines to provide jet service.

Today, about 35 per cent of the 1,884 aircraft flown by the nation's airlines are jets. The jet fleet will double by 1969.

Airline industry profits soared to 138.9 million in the first half of this year. The total for the same period last year was 79.3 million.

Jet routes include not only the 2,451 miles between New York and Los Angeles but also the 173 miles between Buffalo, N.Y., and Cleveland, Ohio.

The Air Transport Association says the current wave of jet aircraft buying will bring jet service to almost every city served by scheduled airlines.

Many airline officials have mixed feelings in looking back on the beginning of the jet age. "It was rough for a while," said one executive. "We had to digest tremendous costs. It left the airlines up to their eyeballs in debt."

The first commercial jets cost about 5 million — double the price of the most expensive piston-driven airliner.

Between 1955 and 1964, turbine-powered aircraft acquired by the airlines — almost all of which were pure jets — cost 4.5 billion. In the next five years, the total cost is expected to at least 8.2 billion.

Not only do jets cost plenty, but at first they added to the seating capacity of airlines at a faster rate than demand for seats increased.

Between 1958, when jets were first put into service, and 1962, available seat miles on airlines increased 30.2 per cent while revenue passenger miles went up only 13 per cent. By 1961, the airlines reported a loss of almost 38 million.

The turning point in the jet age arrived three years ago.

Airline profits, reflecting higher passenger demand with the growth of the leisure dollar, rebounded to 52 million in 1962. In 1963, they grew to 77 million. Last year, profits jumped to 226 million.

# Ordered To Sell Store

WASHINGTON (AP)— Allied Stores Corp. has been ordered by the Federal Trade Commission to sell a San Antonio department store because Allied had 2½ times the share of the market as did the second-ranked seller.

Allied acquired the store in the North Star Mall Shopping Center in January, and operated it under the name of Joske Bros. Co.

Allied, with headquarters in New York City, agreed to the FTC order, announced Tuesday. It said it would sell the store by January.

The firm is prohibited by the order from acquiring any competitor without FTC approval for the next 10 years.

Allied is the second largest chain of downtown department stores in the nation. Its consent to the order does not constitute an admission that it violated the law.

for all your Printing Needs

Feather Printing Co.

2107 25th. Phone HI 3-6331

First Prize $10.00

Second Prize $2.50

# FOOTBALL CONTEST

PERFECT SCORE $25.00

---

We Set The Prices . . . . Others Follow!

Georgia-Florida State

STAR DISCOUNT

3605 Ave. S — Phone HI 3-5867

---

- CHICKEN
- STEAK FINGERS
- BURGERS

Easdon's DAIRY QUEEN

A TASTY TREAT

- HICKORY COOKED PIT BARBECUE
- DINNERS • SANDWICHES • CATERING

Iowa-Minnesota

Phone HI 3-5350 — Big Spring Highway

---

BURGESS PROFESSIONAL PHARMACY

40th St. and Ave. S. — Phone — Snyder, Texas HI 3-7582

We hope your next Prescription carries this "Label."

Roy and Rayburn Burgess

Auburn-Georgia Tech

---

# SUPPORT THE TIGERS!

---

OPEN 7 DAYS A WEEK For Your Convenience

Snyder-Lamesa

We're Boosters For The Tigers

CASH FOOD

1101 25th. St.

---

Large Selection GUITARS And AMPLIFIERS

- GRETSCH

Sweetwater-Brownfield

- GIBSON

LATEST RECORDS!

Holt Music Co.

B. S. Hwy. — HI 3-5932

---

FAMILY FUN

WINTER LEAGUES Now Being Formed!

Texas Western-Wyoming

1910 35th. St. SNYDER LANES Ph. HI 3-4811

BOWL

---

For Rent Or For Sale

Typewriters
Adding Machines
Etc.

Texas A&M-TCU

See Us For Your Office Needs

BUD'S Office Supply

1822 26th. — HI 3-4252

---

SAVE With Cash & Carry

Each

SKIRTS
SWEATERS
TROUSERS — 39c

SMU-Rice

SUITS
Plain
DRESSES — 79c

Eldon THOMPSON CLEANERS

1904 37th. St. HI 3-4953

---

# Test Your Skill...Win CASH PRIZES

---

BEST SELECTION—BEST BUYS!—USED CARS

| | |
|---|---|
| 1962 Olds 88 4 Door loaded | $1695.00 |
| 1960 Chevrolet Fourdor, powerglide, V-8, Radio, Heater | $495.00 |
| 1958 Ford 4 Door, Station Wagon | $395.00 |

Ohio State-Michigan State

HOME TOWN MOTOR SALES

East Highway — Phone HI 3-5372

---

## HERE ARE THE RULES OF THE CONTEST

In each advertisement on this page you will find the contestants in a prominent football game being played in the country this week-end. Get an entry blank from one of the merchants who are helping sponsor this contest and whose message is on this page. Fill in your selection of the WINNING TEAM only . . . opposite the name of the firm on the entry blank. Then send your complete blank to FOOTBALL CONTEST EDITOR, THE SNYDER DAILY NEWS, Entries must be in the hands of the editor by 12 o'clock noon, Friday. Games ending in a tie score must be specified as a tie or else it will be considered a miss.

If there is a tie for first place the winners will divide the cash money of $12.50 and no second prize will be given. If there is a first place winner and a tie for second place, the second prize winners will divide the money for the place. If more than two persons tie for second place, no second prize money will be awarded and the cash will be added to next week's prize. Tie for perfect score will split $25.00. There will be fun for the entire family. Only one entry blank will be permitted from any one person. More than one will disqualify all of the persop's entries. Scores listed on the entry blank will have no bearing on the choice of the winner. Sign your entry blank and list your address and phone number — and watch for the story on next Wednesday's front page for the winners. Hurry now, and get your entry blank from one of the merchants on this page. The contest blank must be in your own handwriting. Employes of The Snyder Daily News and their families are not eligible to enter.

IT'S FUN! IT'S EASY! ANYONE CAN WIN! ENTER TODAY!

ABSOLUTELY NO PURCHASE NECESSARY!

---

It's Close-Out Time on All '65 Chevrolets

Alabama-Tennessee

Get Your New Car At A Big Savings!

LES FRANCIS CHEVROLET

711 25th. — HI 3-5456

---

FAMILY FUN, FINE FOOD— OUR DELIGHT!

We treat families royally. Treat your family tonight!

Lake View-Littlefield

For A Good Cup Of Coffee or Complete Meal

STEAK HOUSE

1005 25th. — HI 3-6432

---

CARPET

See Us Before You Buy . . . Hundreds of Patterns to Choose From . . . Priced Right.

No Money Down
Up To 36 Months To Pay

Texas-Arkansas

Call Us For Free Estimate

HAMMOND Carpet Co.

2206 25th.
HI 3-6801

---

WILSON MOTORS

FORD — MERCURY

"Your Transportation Center"

Tulsa-North Texas St.

East Highway — Phone HI 3-6351

---

We're Always Rootin' For The Tigers!

Oklahoma State-Texas Tech

THOMPSON'S SHOE STORE

Southeast Corner of Square

---

Furniture

. . . Yes, We Have It.

- Quality Furniture

For Every Room In The House.

See Us Before You Buy.

Kentucky-LSU

Grady

Erwin Furniture

603 East Hwy.

---

# PICK THE WINNERS

MAIL OR BRING YOUR ENTRIES TO THE FOOTBALL CONTEST EDITOR AT THE SNYDER DAILY NEWS

---

For All Your Printing Needs

Stanford-Southern Cal

FEATHER PRINTING

2107 25th. — HI 3-6331

---

Why Not Get The Best?

SANITONE DRY CLEANING

AT LOWEST PRICES!
FREE PICKUP & DELIVERY!

Houston-Miami

| | | | |
|---|---|---|---|
| TROUSERS | 50c | SWEATERS | 50c |
| SKIRTS | 50c | SUITS | 1.00 |
| SHIRTS | 50c | PLAIN DRESSES | 1.00 |

SNYDER LAUNDRY & DRY CLEANING

1401 26th. St. — Phone HI 3-3681

---

BIG COLOR — RCA VICTOR TELEVISION

Free Hookup On SCAT With Television Purchase

RCA Whirlpool Appliances

Navy-Pitt

MIXON SUPPLY

East Side of Square — Phone HI 3-6362

---

For All Your PRESCRIPTIONS

VISIT US!

- Accurate
- Prompt
- Dependable

Michigan-Purdue

HALL • DRUG •

606 E. Hwy. — HI 3-4571

Closed For All Home Games!

---

Make Saving A Habit!

. . . Your Savings Insured Up To $10,000.00

Your Savings Earn 4 1/4% Paid or Compounded Quarterly

INSURED

North-Carolina-Maryland

Snyder Savings & Loan Assn.

Corner Ave. S & 27th. — Phone HI 3-9305

---

# ALL ENTRIES MUST BE IN BY NOON FRIDAY

Bring or Mail Your Entry To Football Contest Editor — The Snyder Daily News

CADILLAC'S FLEETWOOD BROUGHAM for 1966 is one of 12 models newly styled in both front and rear and featuring significant improvement in driving ease with the introduction of Cadillac's exclusive variable ratio steering, standard in all models. The new Cadillacs will be shown here tomorrow at Galloway Oldsmobile-Cadillac on the East Highway.

# Cadillac Features Ease Of Driving

Engineered for ease of driving with more riding comfort and convenience, the 1966 Cadillac includes a freshly styled, but traditional Cadillac look in front and rear.

"Twelve models — one more than last year — go on sale in dealer showrooms on October 14," according to Harold G. Warner, general manager of Cadillac Motor Car Division and vice president of General Motors.

"In the 1966 models a significant improvement in driving ease is accomplished with the introduction of Cadillac's exclusive variable ratio steering," Mr. Warner said. "This new feature gives the same good road feel in straight ahead steering while fewer turns of the steering wheel are required for parking and traffic maneuverability."

New in the Cadillac line-up for 1966 is the Fleetwood Brougham, first introduced last year as an option of the Fleetwood Sixty Special sedan. The extreme popularity of this option, distinguished by a vinyl padded roof, special moldings and nameplate, results in its being offered as a new model.

The Fleetwood Seventy-Five sedan and limousine are completely restyled from bumper to bumper and include all of the 1966 mechanical and engineering features. This is the first major body change in these limited production models since 1959. Two comfort and convenience options are now standard on the Seventy-Fives — a completely new automatic dual heating and air conditioning system for front and rear compartments, individually controlled, and automatic load leveler introduced last year.

Added to Cadillac's already established safety features as standard equipment are retractable rear seat belts and padded sun visors. A new safety option is a traffic hazard warning system. This flashing four-way light option is required equipment on all cars sold in New York state.

Dimensionally the new models in the Calais, DeVille and Fleetwood series remain unchanged except for the Seventy-Five sedan and limousine which are slightly lower and longer. Length of the Calais and DeVille models and the Eldorado convertible is 224 inches. The Fleetwood Brougham and Sixty Special sedan are 227.5 inches—the Seventy-Five sedan and limousine are 244.5 inches.

Wheelbase remains the same — 129.5 inches on all models except the Brougham and Sixty Special sedan at 133 inches and the Seventy-Fives at 149.8 inches.

With the new variable ratio steering, first on an American production car, the result is a subtle feel at the steering wheel that gives the driver a better sense of control and allows him more maneuverability with no increase in effort. Full travel of the steering wheel from one extreme to the other is accomplished in one third less turns than in the 1965 model.

The striking front appearance is highlighted by a bolder and broader looking grille, particular attention to lighting detail and the reduction of chrome on the headlamps and fenders.

Although retaining its familiar cross hatch design, the massive look of the grille results from increased spacing of the vertical and horizontal anodized aluminum pieces which are extruded this year rather than stamped. Rectangular parking lights are fitted into the grille and the vertically mounted headlamps are framed in moldings finished in body color paint. The front fender crown moldings have been removed, adding to the clean and lower look of the hood and fender lines.

The side view appears longer because of the way Cadillac's popular and highly functional cornering light is integrated into the front fender extension ahead of the front wheel opening.

A newly styled "going away" look has been accomplished with a redesigned deck lid and new lighting in the tall, rear bumper outers which are split vertically by a heavy chrome bar. The tailored appearance is further enhanced by body color paint in the lower half of the bumper. At night and when the brakes are applied the entire tail light surface shows red.

Additional styling features include a vinyl-covered padded roof, available in five colors at an extra charge on three DeVille models and the two Seventy-Fives. It is standard on the Fleetwood Brougham. Also included for the first time is a tinted glass rear window on both convertibles when soft ray glass is ordered.

Sixteen standard paint colors are available — nine of them new — for 1966. In addition, five new firemist paints are standard on the Eldorado convertible and are available on other models at extra charge.

Interior design and decor is accomplished from a selection of 171 upholstery options, ranging from elegant new brocade fabrics to one of 17 different leather colors.

In selecting a container for a flower arrangement, remember that the container should be simple in color and design so it does not detract from the arrangement.

# Dallas Baby Found Dead In Auto

DALLAS (AP)—Five-week-old Sonia Reed was found dead Tuesday night in the front seat of her family's car 10 hours after the car was stolen while her mother shopped for groceries.

The infant, still neatly dressed in a pink gown and pink booties and covered with a blanket, was found about 10 p.m. (CST) a few blocks from the grocery store parking lot from which she and the car disappeared about noon.

Police ordered an autopsy, but one officer said the child "in all probability" died of exposure. He said there were no marks of violence on the child's body. Temperatures ranged in the mid-60s during the evening hours before the infant was found.

The child's mother, Mrs. Ray Lee Reed, 23, told police she left her daughter in the front seat of the car for about five minutes while she shopped for a few items. She returned to find both the car and the baby missing. Mrs. Reed said she had left the keys in the car.

A nurse at Parkland Hospital, where the autopsy was to be performed this morning, described the infant as "well-dressed, well-kept and real clean." She said there were indications that the child cried for a long period before it died.

Police said the car, and the baby, may have been taken by teenagers seen loitering in the area of the grocery store.

A truck driver making a delivery at the store reported seeing two teenage youths standing near the car.

Homicide Capt. Will Fritz talked with one 17-year-old during the night, but a detective said it was doubtful the youth would be held.

Fritz and auto theft Capt. J. C. Nichols sent detectives and radio patrol cars searching through a wide section of Dallas for the car and the child. Early in the evening they expressed the fear that youths may have abandoned the child and kept the car.

Mrs. Reed, who lives only about a block from the small grocery store, said she felt safe leaving the child in the car while she shopped briefly.

# BIRTHS

Mr. and Mrs. Joe Garza, 1010 Twenty-eighth, are the parents of a 7 lb. 2 oz. baby boy born at 6:43 a.m. October 13.

Mr. and Mrs. Roy Sturdivant, 1306 Twentieth, are the parents of a 6 lb. 14 oz. baby girl born at 1:23 p.m. October 12.

Mr. and Mrs. G. W. Barclay Jr. 2432 Sunset, are the parents of a 7 lb. 6 oz. baby boy born at 8:09 p.m. October 12.

## Yarborough Seeks Border Parkway

WASHINGTON (AP) — Sen. Ralph Yarborough, Texas Democrat, has introduced legislation to authorize a 12-mile parkway along the Mexican-Texas border at El Paso.

The $12 million road would run along the boundary of the Chamizal zone, a tract of land ceded by the United States to Mexico in 1963.

The action was taken Tuesday.

## Quizzed In Stabbing

ALICE, Tex. (AP) — Police have questioned a woman in connection with the fatal stabbing Tuesday of George Nichols Collins, 30 of Las Cruces, N.M. His body was found in an apartment in this South Texas city.


All I said was
Show me a filter that delivers the taste and I'll eat my hat."

L.S./M.F.T.
LUCKY STRIKE
filters
Try new Lucky Strike Filters
LUCKY STRIKE
©A.T.Co.
Product of The American Tobacco Company



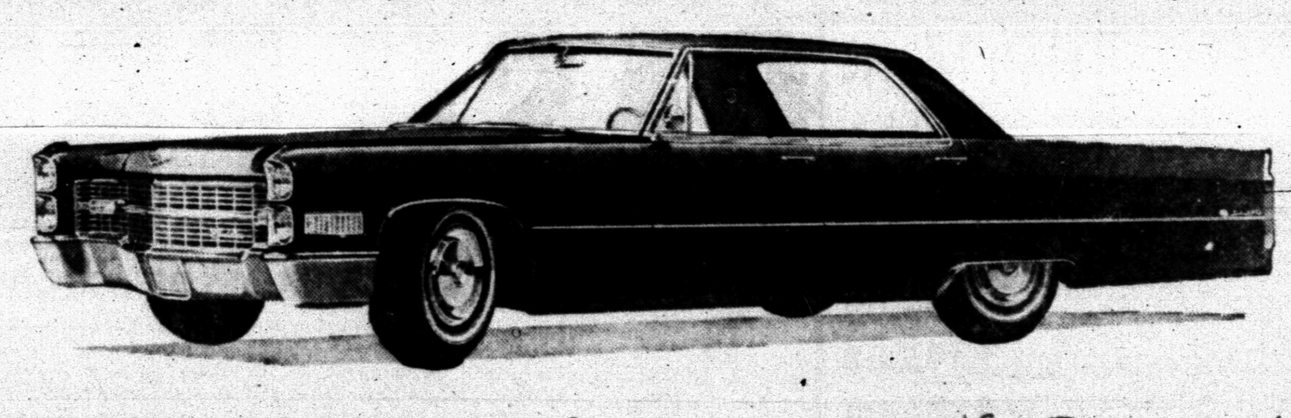

New Elegance! New Excellence! New Excitement!

The finest of all Cadillacs is here. It greets you with an exciting new elegance surpassing even the Cadillac styling triumphs of years gone by. Its dazzling new look is highlighted by a totally new split-level grille and by new clean-swept body contours. And its interiors have never been more breathtaking! New leathers, new fabrics and new appointments (with dramatic walnut paneling on all Fleetwood models) impart an air of unrivaled distinction and luxury. And Cadillac's traditional engineering excellence rewards you with a number of suspension, chassis, and acoustical advances which result in an almost incredible smoothness and quietness of operation. Finally, consider the excitement of Cadillac's new performance. You'll marvel at the new alertness and the wonderful handling ease provided by Cadillac's exclusive variable ratio power steering. Visit your Cadillac dealer and drive the great new Standard of the World.

Presenting the nineteen sixty-six Cadillac

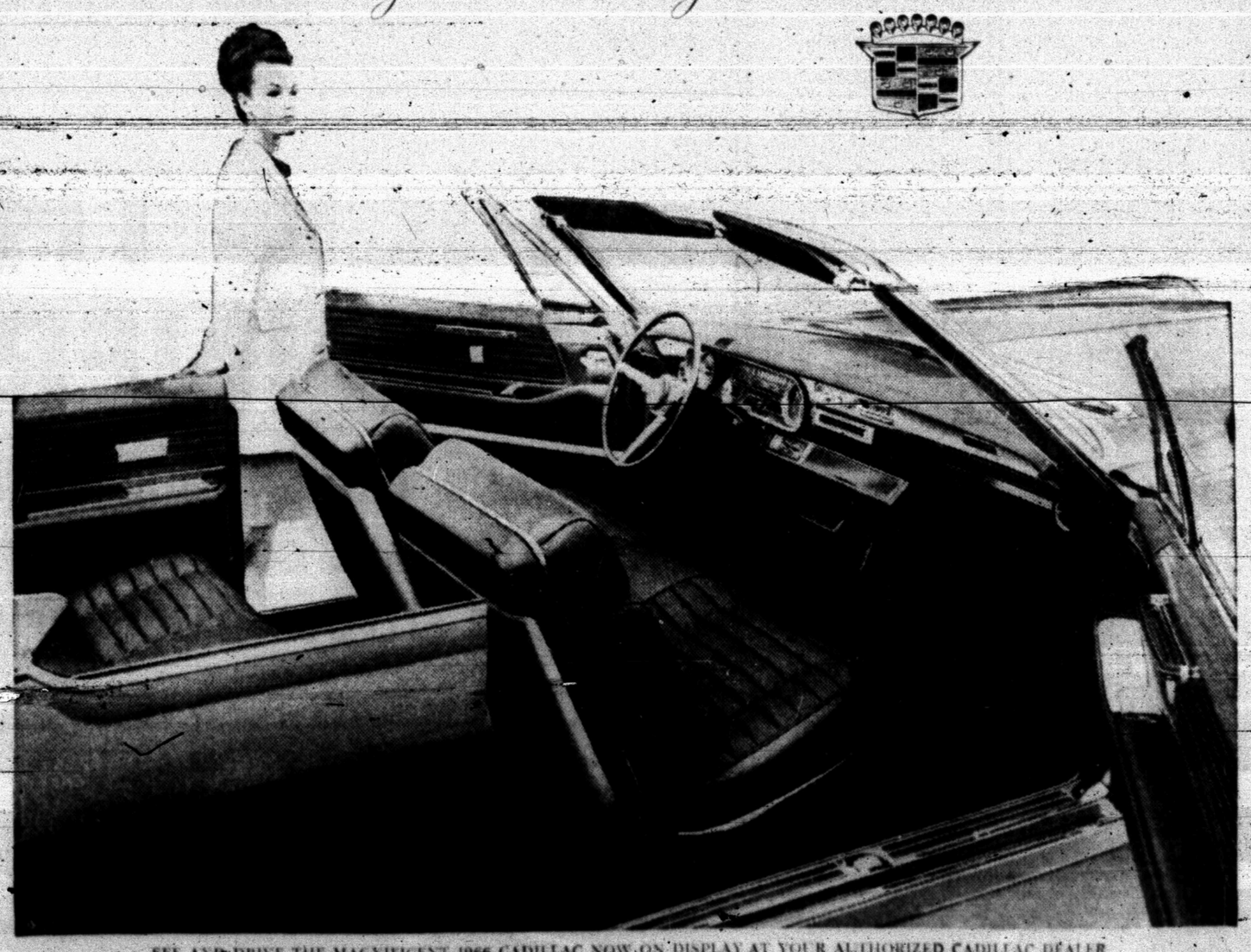

SEE AND DRIVE THE MAGNIFICENT 1966 CADILLAC NOW ON DISPLAY AT YOUR AUTHORIZED CADILLAC DEALER

GALLOWAY OLDSMOBILE-CADILLAC
312 EAST HIGHWAY • Phone HI 3-3181



COMING
Saturday, Oct. 16
CNCS&SS
YOU WON'T WANT TO MISS IT

Snyder Merchants & Automobile Dealers Offers You A Very Special Invitation