THURSDAY

THE SNYDER DAILY NEWS

VOL. 10, NO. 126 SNYDER, TEXAS, THURSDAY, SEPTEMBER 24, 1959 TWELVE PAGES—PRICE 5c

Moon Shot Rocket Explodes During Test

Believe U. S. Steel Chief Wounded Himself With Knife

HYANNIS, Mass. (AP)—Walter F. Munford, president of the strikebound U.S. Steel Co., wounded himself accidentally while handling a knife, Dist. Atty. Edmund Dinis reported today.

Munford, 59, was taken from his nearby Chatham summer home to Cape Cod Hospital in serious condition Wednesday. He had been wounded in the abdomen with a kitchen paring knife.

"I am satisfied that there is no criminal aspect to this case whatsoever," Dinis said after an investigation.

He said all evidence indicated the wound was not intentionally self-inflicted.

The accident, he said, apparently occurred while Munford was in the kitchen putting away kitchen utensils.

He said Mrs. Munford told him the kitchen floor was made of highly waxed flagstones.

He quoted Mrs. Munford as saying there is a "difficut step leading into the kitchen" near the spot where the accident occurred.

"No one knows how the accident happened," Dinis said. "No one else was present at the time."

Dinis said Munford's wife found him standing up "apparently not aware that he was stabbed. . . He didn't realize what had happened."

Dinis indicated he would not immediately question Munford, who has been under medical treatment for fatigue and nervous exhaustion by Dr. Robert Harned of Chatham for about four weeks.

Before Dinis completed his investigation, Gerard A. Ouellette, administrator of the Cape Cod Hospital announced Munford apparently had wounded himself with a knife while in a state of fatigue.

He said Munford was in serious condition when he arrived, but that his condition was excellent after surgery.

Ouellette had said earlier two doctors "were getting ready to go with Mr. Munford to Boston to arrange for further treatment" for his nervous condition.

The hospital reported Munford had a good night and described his condition today as "satisfactory."

Ouellette issued this statement: "Mr. Munford has been under the care of his personal physician for the past few weeks suffering from fatigue and nervous exhaustion. The day before yesterday Dr. O'Connor (Robert B.) and Harvey N. Jordon, executive vice president of U.S. Steel, visited Mr. and Mrs. Munford as overnight guests.

"During yesterday morning while getting ready to go with Mr. Munford to Boston to arrange for further treatment he apparently wounded himself with a knife.

"He was immediately taken to the Cape Cod Hospital where the wound was repaired. His condition post-operatively was satisfactory. Today his progress continues to be good."

As the district attorney in charge of Barnstable County began an investigation, it was learned that the injury to the steel executive remained undisclosed until nine hours after Munford's admission to the hospital.

Ouellette said that during Wednesday's surgery "the wound was closed and we know it did not hit the heart."

Munford was conscious when he was brought to the hospital and has been conscious at all times after the surgery, Ouellette added.

The administrator said he doubted if Dr. O'Connor will allow police to interview Munford today—and possibly not for several days.

The circumstances of the stabbing remained a mystery pending sufficient improvement in his condition to permit questioning.

Dist. Atty. Edmund Dinis said his aides hope to question the 59-year-old executive some time today.

Dinis refused to answer newsmen's questions about Munford's injury other than it was inflicted with a kitchen knife.

Authorities impounded a five-inch knife they found in the lavish Munford summer home in Chatham.

Dinis said he ordered an investigation to determine if Munford's wound was "self-inflicted or otherwise."

Dr. Robert B. O'Connor, U.S. Steel Corp. medical director, called for an ambulance at 10:15 a.m. Wednesday. A moment later, Dr. Robert E. Harned of Chatham placed a similar call from another place in Chatham.

Fire Lt. Wendell Deer and fireman Albert Loring, who responded in the ambulance, said they found Munford lying on a couch in a first-floor den with Mrs. Munford and Dr. Harned attending him.

Both Drs. O'Connor and Harned said they have been treating Munford for an undisclosed ailment for two weeks.

First word that Munford had been stabbed came nine hours after he was admitted to the hospital.

About 5 p.m. Dr. O'Connor issued a statement that Munford had undergone abdominal surgery but giving no hint he had been stabbed.

Some two hours later Dinis disclosed Munford had suffered a knife wound with this statement: "I am directing an investigation of the confinement of Walter F. Munford, president of U.S. Steel Corp., at Cape Cod Hospital in Hyannis.

"He was brought to the hospital as a result of knife wounds sustained in the abdomen. My investigators have not interviewed him as his condition does not permit it but I have directed my investigators, Lt. John Dempsey and Lt. Charles Harrington, both of the State Police, to pursue the investigation to determine what the origin of the knife wounds suffered by Munford was."

Later, Dinis said there was one knife wound.

Mr. and Mrs. Munford have two sons. One was reported abroad and the other in Florida.

Munford has been president of U.S. Steel since last May 5. At the same time he was named a director and chairman of the executive committee.

Dog Owners Get Warning

Dogs have become such a problem to city police that they hardly have time for proper traffic patrol, Roy Dunlap, city manager, said, in warning that strict enforcement of the city's dog ordinances has been ordered.

Dunlap said that police will strictly enforce the ordinances which require that all dogs be kept in pens or within yard fences at all times, or on a leash when outside the pens.

"We can't possibly catch all the dogs which are permitted to run loose, but we will try," T. L. Steele police chief, said.

He warned that some persons have stated that they have overheard neighborhood talk of dog poisoning being planned if something is not done quickly to reduce the dog nusiances.

"We certainly don't want that to happen," he said.

"All dogs which are running loose will be considered strays, and will be impounded if we can catch them," Steele added.

Dogs are kept three days in the pound, then destroyed if not reclaimed by the owners. A pound fee of $1 per day is charged.

More Steel Talks Held

NEW YORK (AP) — Another day of steel strike bargaining, which a federal mediator calls "a frustrating spectacle," and the union president describes as wasted, was scheduled for today.

Subcommittee of negotiators for the United Steel Workers Union and the nation's steel industry are scheduled to confer, with no top-level negotiations scheduled until Friday.

The 72-day-old strike has idled half a million steel workers and some 160,000 other workers.

USW President David McDonald Wednesday said that "absolutely no progress" had been made in two weeks of talks by the subcommittees.

Federal Mediator Joseph F. Finnegan, while agreeing that "it sure as hell has been a frustrating spectacle," added that he thought the subcommittees had cleared away "a lot of underbrush."

President Eisenhower, through Secretary of Labor James Mitchell, appealed Wednesday to both parties in the strike to get down to real bargaining and settle the dispute.

Showers Dampen Northwest Texas

By The Associated Press

Showers dampened Northwest Texas Thursday and forecasts said some moisture can be expected in all sections of the state through Friday.

It was the second straight day of damp weather for many sections.

Scattered rain splashed the eastern half of the state Wednesday afternoon from the Red River to the Gulf.

Austin caught a 2.54-inch fall from a thunderstorm in the afternoon. Low water crossings were blocked and water filled intersections, but the rain ran off quickly.

Six golfers at a pitch-'n-putt course had a scare and a narrow escape when lightning hit a tree near where they were playing.

Beaumont also had a heavy afternoon rain. Showers were reported at Houston, Victoria, Beeville and Corpus Christi and in a wide area from Fort Wort to Wichita Falls.

Ranch country around Uvalde in Southwest Texas was drenched by a series of thunderstorms earlier Wednesday. The heaviest rainfall report was 4.65 inches, measured at a ranch 12 miles north of Uvalde.

There were no reports of damage in the sparsely - populated area, where ranchers welcomed the rain. Cotton farmers to the south were less pleased with showers which hit their land.

Other moisture totals included 3.49 inches at Magnolia, 3.25 at Sabinal, 2.50 at Levelland, 1.52 at Utopia, 1.42 at Hallettsville, 1.35 at Dickinson, 1.36 at Hondo, 1.32 at New Braunfels, 1.23 at Madisonville, 1.20 at Tarpley, 1.10 at Liberty, 1.06 at Ennis, an inch at Mexia and lesser amounts at many other points.

Maximum temperatures ranged from 82 degrees at Brownsville to 99 at Laredo.

Negro Youth Is On Stand

HOUSTON (AP) — A teen-age Negro testified today he was eating cinnamon rolls at the time William M. Bodenheimer III, 12, was slain.

Adrian Johnson, 17, is on trial for the July 20 sex slaying of the white boy. Six other Negro youths also have been charged in the slaying but five of them are juveniles.

The state is seeking the death penalty in Johnson's trial before Dist. Judge Ed Duggan.

Young Bodenheimer's nude body was found in an ice box in an abandoned shack near his home.

Testifying in his own behalf, Johnson said he was not near the shack the day of the slaying. Johnson said he went to a store about the time of the late afternoon slaying, purchased some cinnamon rolls and took them to a cousin's house to eat.

He said he later went to a friend's house and met the other boys accused in the case. He said he did not know where the other boys had been.

Saunders Linked To BenJack Cage Favors

By GARTH JONES

AUSTIN (AP) — J. Byron Saunders' battle against perjury charges continued today with testimony linking him to favors granted by fugitive financier BenJack Cage.

Two state witnesses testified Wednesday Cage furnished Saunders and Garland A. Smith with a private plane ride and paid a Dallas hotel bill for the two former State Insurance Commission members in 1954. At the time Cage was head of the now-defunct ICT Insurance Co.

Cage currently is in Brazil, evading a 10-year prison sentence given him by a Dallas jury for bilking ICT stockholders of $100,000. He also is under indictment by an Austin grand jury on charges of bribing Saunders and Smith.

Saunders and Smith were indicted by the same grand jury on charges of perjury in testimony given during the investigation of the ICT collapse. Saunders is the first to come to trial.

Most of Wednesday court session was devoted to reading a 123-page transcript of the March 15, 1957, session of the Special House Investigating Committee. Saunders told the 5-man probe he and Cage agreed Jan. 10, 1954, that Saunders would sell a Wood County oil lease to ICT Discount Corp., another of Cage's 74 financial ventures. Saunders testified he went to Tyler Jan. 11 and while there made out and mailed to Cage a royalty deed to the property.

The six accusations of perjury in the Austin indictment concern the oil lease deal between Saunders and Cage.

Angus McDonald, veteran staff employes of the insurance board, testified he, Saunders and Smith flew to Dallas Jan. 10, 1954, in a private plane with Cage. McDonald said Saunders addressed an insurance meeting in Dallas the next day, then flew to Houston for another insurance meeting on Jan. 12.

Frank Harris, assistant manager of a Dallas hotel, said hotel records showed Saunders and Smith checked into the hotel Jan. 10, 1954, and checked out together Jan. 11.

Harris said both hotel bills were signed by Saunders and paid by BenJack Cage Co. Saunders' bill was $19.30 and Smiths' $8.15.

In questioning prospective jurors Monday Saunders' attorneys indicated Saunders will claim he made a mistake and meant to tell the investigating committee the royalty deed was made in Tyler Jan. 19 instead of Jan. 11. They contended such a mistake, if not Material to the Investigation, would be false swearing, not perjury.

False swearing convictions carry a 2 - 5 year sentence but the sentence may be suspended. Perjury is punishable by 2 - 10 years, with no suspended sentence.

Former Snyder Youth Has Delicate Surgery

DALLAS (AP) — A 20-year-old Levelland youth, Robert Carter, is to undergo heart surgery at the Children's Medical Center here this afternoon.

His condition was described as fair shortly before time for the operation.

The youth is the son of a Levelland policeman. He graduated from Snyder High School. The family recently moved to Levelland.

NORMAL LITTLE GIRLS — Pamela, left, and Patricia Schatz, the ex-siamese twins, who were separated at the Childrens Hospital nearly two years ago, returned to Philadelphia, Pa., for a physical check-up and a birthday party. At birth, the infant girls were joined at the pelvis, and when they were nine days old they were successfully separated by a team of fourteen pediatric specialists. The twins, daughters of Mr. and Mrs. John Schatz of Long Island, will be two years old. (AP Wirephoto)

Fire Spurts From Atlas

CAPE CANAVERAL, Fla. (AP) —An Atlas-Able rocket being readied for a U. S. shot at the moon exploded on its pad during a test of its engines today.

Flames spurted from the base of the towering rocket as the countdown reached zero in the static engine test. Suddenly the missile erupted in a flash of fire.

A mass of boiling flames and black smoke engulfed the launching pad for more than a minute. None of the approximately 40 members of the test crew in the blockhouse 50 yards away was hurt.

The Air Force issued this statement shortly after the explosion:

"An Atlas-Able missile exploded on the launch pad this morning during a static test at the Atlantic nissile range. The missile was being prepared for a space probe early next month. No personnel were injured. The cause of the explosion is being investigated by the Air Force."

The Atlas-Able was to have been launched sometime between Oct. 3 and 6 when the moon was to be at its closest point to the earth.

The shot would have been an attempt to put a 735-pound satellite in orbit about the moon.

It is doubtful that the United States can ready another Atlas-Able rocket in time for an early October lunching. This means it will be at least early November before such a launching can be attempted.

The explosion of the more than 100-foot tall rocket was a bitter blow to U.S. hopes for leveling the moon score with the Russians. Earlier this month the Soviets recorded a spectacular space feat by hitting the moon with one of their big rockets.

A static firing is designed to test all operating functions of the missile, including ignition, while the rocket is locked on its stand.

The Unjted States hoped through the probe to obtain detailed maps of the moon's surface, including much of the side never seen from the earth.

Its instruments also were to report on the moon's magnetic and gravitational fields, its structure, atmosphere and radio activity.

Hurt In Blast At Hermleigh

C. W. Hilcher, Hermleigh, received burns on the face when a 500-gallon gasoline tank exploded about 6 o'clock yesterday afternoon at his place.

City firemen who went to the scene, said that Hilcher was attempting to burn ants with gasoline from a small container near the large tank.

The explosion lifted the large tank from its foundation, blew it into the air, and knocked one end from the tank.

There was no other damage, and the fire had burned out before firemen arrived.

Founder Of Store Dies

LAREDO (AP) — Nicolas D. Hachar, 68, who started with a 2-room clothing store and built it into the largest department in this area, died last night.

He succumbed in Good Samaritan Hospital in Los Angeles, Calif., where he underwent surgery four weeks ago.

Funeral arrangements are incomplete but services will be in Laredo.

Hachar was a native of Damascus, Syria, and went to Mexico when he was 15. He came to Laredo in 1917 and opened his clothing store at the international bridge.

Survivors include his widow; a son, N. David Jr.; two daughters, Mrs. Isaura Gonzalez and Mrs. Ernesto Didieu, all of Laredo.

Ike Begins Final Plans For Weekend Talks With Premier

By JOHN M. HIGHTOWER

WASHINGTON (AP) — President Eisenhower begins final preparations today for his weekend talks with Soviet Premier Nikita Khrushchev.

He is reported hopeful but by no means certain that some way can be found to improve U.S.-Soviet relations and promote serious negotiations on disarmament. He has counted on Khrushchev's observations during a tour of the country to increase that possibility.

Khrushchev returns to Washington late today after a one-day visit to Pittsburgh. In an eight-day tour around the country he has spoken thousands of words, but Washington officials have found among them no really new ideas of solving East-West problems or any hint of softening in Soviet foreign policy.

Eisenhower arranged to meet with Secretary of State Christian A. Herter and other State Department and White House officials for a detailed survey of issues which Khrushchev and the President have already agreed to discuss.

These issues range from Berlin in Europe to the small strife-torn country of Laos in Southeast Asia. They include disarmament, negotiations to end nuclear weapons testing, the future of Germany, Soviet-American trade, and travel exchanges between the United States and Russia.

Eisenhower and Khrushchev discussed the subjects briefly and generally 10 days ago, a few hours after the Soviet Premier arrived in this country. Since then the topics have been put in order by Herter and Soviet Foreign Minister Andrei A. Gromyko in preparation for two days of Eisenhower-Khrushchev talks starting late Friday at Camp David, Md.

Informed administration officials said it was impossible to say now whether or not Eisenhower and Khrushchev would find any new approach for tackling specific issues.

The one thing on which the two men seemed to agree most firmly is that war in the nuclear age would be so devastating for all countries that some way must be found to avoid it.

In welcoming Khrushchev here, Eisenhower expressed hope the Premier's tour would improve chances of settling some of the great East-West problems.

He said Khrushchev would find that the American people have no ill will toward other peoples, want no territory and seek no additional power.

"I most sincerely hope," Eisenhower said, "that as you come to see and believe these truths about our people there will develop an improved basis on which we can together consider the problems that divide us."

But officials who have followed the series of speeches and off-the-cuff remarks he has made as he visited New York, Los Angeles, San Francisco, and the Iowa farm belt have their doubts.

They have concluded that if Khrushchev did in fact gain some new ideas about the United States the ideas have not yet made any real impact on his firm belief that sooner or later the political and economic systems of this and other Western countries will collapse in crisis and communism will take over.

Nevertheless Eisenhower was described as hopeful in advance of the Camp David discussions. It is understood that he is particularly interested in exploring Khrushchev's attitude toward the negotiations at Geneva for a ban on nuclear tests backed up by an inspection system.

In a somewhat similar vein the President reportedly wants to impress upon the Soviet leader that the Communist military campaign against the pro-Western government of Laos should be speedily brought to a halt.

★ ★ ★

Hoffa Denies Seccession Is Planned

ATLANTA, Ga. (AP)—James R. Hoffa, president of the Teamsters Union, said today it is ridiculous for anyone to suggest some locals may secede from the union in a move to thwart a cleanup drive directed by court appointed monitors.

Hoffa denied that he had discussed such a move with other Teamsters officials.

The Nashville Tennessean, in a news story from its Washington bureau, said Hoffa reportedly was advised by his attorneys that the secession plan would remove various local unions from scrutiny of the monitors. The paper quoted an unnamed spokesman for Hoffa.

Hoffa is in Atlanta for conferences with trustees of the union's pension fund from which a new local motel has obtained a $1,800,000 loan.

★ ★ ★

Khrushchev Makes Tour Of Pittsburgh Industrial Area

By ARTHUR EDSON

PITTSBURGH (AP) — Nikita Khrushchev toured Pittsburgh today in an open car under bright sunshine.

The chief focus of interest was a company which makes the big machines used by steel mills. In the Soviet Premier's party is Nikolai A. Tikhonov, a big wheel in the Soviet steel industry.

This industrial center is the last stop on Khrushchev's cross-country tour before he gets down to the main business of his American mission—talks with President Eisenhower on world tensions.

On one major matter—disarmament—there were reports that Khrushchev was expressing confidence that inspection controls could be worked out.

Adlai Stevenson, the 1952-56 Democratic presidential candidate, said Khrushchev told him that at Coon Rapids, Iowa Wednesday.

The Premier arrived Wednesday night after a flight from Des Moines, Iowa.

Police had a bit of security jitters at the time, and the trip from the airport to a downtown hotel was made in a closed car.

Today, a crowd of four or five thousand lined the sidewalks as Khrushchev came out of his hotel. There was some cheering and some waving of hands by spectators. There also was some booing.

Khrushchev arrived right on schedule at Mesta Machinery Co. makers of steel mill machinery.

On his way, he passed the huge Jones & Laughlin sheet strip mill, silent and closed by the nation-wide steel strike.

The visit to the Mesta plant and an address to a civic luncheon were the main events on the Premier's schedule here.

At 2:25 p.m. his big plane is scheduled to leave for Washington and serious business. Momentous talks with President Eisenhower on what can be done to ease East-West tensions.

Late Friday the Soviet Premier and the American President will go to Camp David, a secluded spot in the Maryland mountains.

The carnival, the fun, the wild dash from coast to coast will be over.

Then the two men — both of whom have frequently said that all they want is peace—will try to find some way out of a situation that both have said could lead to disaster.

Khrushchev looked tired Wednesday night as he flew in from a rollicking day in the corn country.

What he saw probably didn't pep him up any.

This city has many who are of Hungarian, Polish or Slovak origin. Even before Khrushchev hit town demonstrators were waving signs that carried such legends as:

"Butcher of Budapest," "Killer of American pilots" and "Remember 1776 with George Washington and 1956 Hungary with Nikita Khrushchev."

Security officials, always jittery wherever Khrushchev goes, became downright jumpy. Plans to have Khrushchev ride in an open car were abandoned, and the route he was to follow was changed.

Police lined the 17 miles in from the airport. And they stood with their backs to the road, their eyes peeled for potential trouble on any of the hills.

WEATHER

SNYDER TEMPERATURES: High Wednesday, 98 degrees; low, 68 degrees; reading at 7:30 a.m. today, 72 degrees.

East, South Central and North Central Texas: Considerable cloudiness with scattered thundershowers through Friday. No important temperature changes.

Northwest Texas: Considerable cloudiness with scattered thunderstorms through Friday. Cooler Panhandle this afternoon.

Southwest Texas: Partly cloudy with widely scattered thunderstorms through Friday. No important temperature changes.

West Gulf: Easterly winds 12 to 22 m.p.h. and widely scattered showers through Friday.

Labor Sets Soft Integration Plan

By NORMAN WALKER

SAN FRANCISCO (AP) — Organized labor has decided to maintain a soft, persuasive approach to curbing racial discrimination within unions instead of adopting a hard, mandatory ban.

That is how a torrid debate wound up Wednesday night at concluding sessions of the AFL-CIO convention in a showdown over union racial discrimination practices.

The dispute pitted George Meany, AFL-CIO president against A. Philip Randolph, Negro Sleeping Car Porter's Union chief and an AFL-CIO vice president.

Randolph demanded elimination of racially segregated union locals. Meany said he deplored discrimination as much as anyone but opposed punitive action against locals that have democratically chosen to remain segregated for decades, some since the end of the Civil War.

Finally, with Meany shouting from the rostrum, and Randolph from a floor microphone, Meany exploded:

"That's your policy. Well it's not my policy. I'm for the democratic rights of Negro members to maintain a union if they want to.

"Who the hell appointed you as the guardian of all the Negro members in America?"

Randolph tried to interrupt but Meany continued talking.

Finally Randolph broke in saying, "I would say this, and we don't have to become emotional about it: I don't believe members of a union have the right to maintain a Jim Crow local."

Meany answered, "Well, I believe that a group of members of a Negro union that want to stay the way they are, have a right to stay that way."

"Well, what about a group of members in a union that want to have a Communist dominated union?" asked Randolph.

"They can't have it and belong to this federation," said Meany.

"Well they ought not to have it as a Jim Crow local either," replied Randolph.

'Cross Out' Game Back At Safeway

"Cross Out" is here again, Preston Gowens of the local Safeway store reminded today.

"By popular request we are bringing back the fun game of "Cross Out" for our friends and customers," Gowens said. "Any adult may pick up a card at our store and be ready to enter the game for $55,000 in prizes which is in progress now. The game will last for eight weeks.

Nearly a million Texans played "Cross Out" when Safeway first introduced the game through its stores last year. There's nothing to buy, no gimmicks to frustrate. The only qualification is that the player be an adult. A playing card may be obtained merely for the asking at any Safeway store.

A card obtained for the first week is not out of date for the second or subsequent weeks. If the first card does not contain a winning combination from the key letters in the Safeway advertisement in the newspaper it may be kept and used again the following weeks, and new cards may be obtained each week.

Prizes for the winning cards range from RCA Victor color TVs and Schiaparelli mink stoles to Scheaffer pen and pencil sets and Riviera clutch purses. They are worth from $835 to $4.35 each.

Other prizes are Westinghouse automatic sewing machines, RCA Victor stero consolettes, Benrus watches for men and women, Amilia Earhart ladies' Pullman cases, Casco steam irons, Seth Thomas travel alarm clocks, Handy Hannah electric knife sharpeners, and Taylor indoor-outdoor thermometers.

It's easy to enter the game. Just ask for a card at the Safeway store. Then watch for the key numbers in the Safeway advertisements in the Snyder Daily News — the numbers will be carried only in those ads.

Arguments In Trial Heard

Arguments by the attorneys concluded just before noon today in a civil suit and countersuit in 132nd district court here.

Sterling Williams, district judge, instructed the jurors to take their lunch period before deliberations begin.

Three special issues are to be answered by the jury, and the judge will decide to whom a settlement will be made, if any.

The case is Tri-Service Drilling Co. vs. West Texas State Bank, suit on account; and West Texas State Bank vs. Tri-Service Drilling Co., suit on note. Officials of the bank including H. W. Cargile, executive vice president; Hugh Taylor, director; and H. H. Eiland, president, gave testimony in the case, as did M. W. Brannum, official of Tri-Service, and Nolan Watson, former president of the bank.

THE SNYDER DAILY NEWS

Published Sunday morning and each evening except Saturday by the Feather Printing and Publishing Co., Inc., at Snyder, Texas.

Entered as second-class matter at the Post Office at Snyder, Texas.

HERBERT FEATHER, Publisher.

SUBSCRIPTION RATES: By CARRIER in Snyder 35 cents per week, $1.50 per month. By mail in Scurry and adjoining Counties, one year $9.95. Balance of Texas, one year $12.50. All other States $15.00.

MEMBER OF THE ASSOCIATED PRESS.

The Associated Press is exclusively entitled to use for republication all news dispatches in this newspaper, also local news published herein. All rights reserved for republication of special dispatches.

Any erroneous reflection upon the character, standing, or reputation of any person, firm or corporation which may occur in the columns of THE SNYDER DAILY NEWS will be gladly corrected upon being brought to the attention of the management.

The publishers are not responsible for copy omissions, typographical errors or unintentional errors that may occur, other than to correct it in the next issue after it is brought to their attention.

All unsolicited articles, manuscrips, letters and pictures sent to the Daily News are sent at the owner's risk and The Snyder Daily News expressly repudiates any liability or responsibility for their custody or return.

HOSPITAL NOTES

COGDELL MEMORIAL

ADMISSIONS: Barbara Allene Scott, Snyder; Betty Jo Cobb, 3407 Avenue M; Bertha Brunson, 3212 Fortieth Street; Eva Reyes, 813 Thirty-second Street; Shirley Jones Fluvanna; Ida E. Huffstutler, Route Two; James Darnell Boyd, Ira; Babs Tarpley, Snyder; Mickey Butts, 2512 Avenue N; Paul Norred, Snyder; Carol Jean Cavender, 203 Twenty-fourth Street.

DISMISSALS: Mrs. James H. Spivey and baby; Charlene Collins; Mrs. H. R. Payne and baby; Paul Stubbs; Doris Weir; Neil Johnson; Darrell Carpenter; April Abrams; P. A. Mebane; Patsy Smith; Gilbert Jiminez.

PUBLIC RECORDS

MARRIAGE LICENSES ISSUED:

Donald Ralph Kennedy, 26, and Mary Frances Jennings, 21.

Ernest Dale James, 26, Jra, and Delores June Franklin, 20.

BUILDING PERMITS:

M. S. Wharry, residence, 2310 Avenue M, $9,000.

COUNTY CRIMINAL COURT:

Mrs. William R. Loper, plea of guilty to swindling, $23.50 fine and costs.

FILED IN CIVIL DISTRICT COURT:

Oberkampf Plumbing Supply Co. vs. Stardust Construction Co., suit on account.

DIVORCES GRANTED:

Ralph Carpenter vs. Eva Carpenter.

ACTION IN DISTRICT COURT:

Betty Sue Redfiel vs. Lowell Gene Shiffler; suit for divorce dismissed.

WARRANTY DEEDS RECORDED:

Renal B. Rosson and Pat Beene to James Clayton Stirling, undivided one-third interest in 35.55 acres of surface estate of the east one-third of west one-half of Survey number 169, Block 97 of H&TC Ry. Co. Surveys, except minerals.

Mr. and Mrs. George C. Rawlings to Mr. and Mrs. James H. Stewart, Jr., all of east 60 feet of lot number six in Block four of Highlands Addition, second section to City of Snyder, minerals excepted.

Mr. and Mrs. J. M. Hampton to Mr. and Mrs. Paul J. Collins, all of lot number Five in Block 26 of Winston Replat of north one-half of Block 26 and other lands in Colonial Hill Addition, minerals excepted.

Mr. and Mrs. Glen R. Horton to Mr. and Mrs. Windell E. Wood, all of lot number 14 in Block 3 of Park Place Addition, minerals excepted.

Hermleigh Independent School District to Floyd Light, east 167.5 feet of four-acre tract out of north side of W. H. Cowan Survey number 2.

NEW VEHICLES REGISTERED:

J. A. Rosson from Pollard Motor Co. 1959 Plymouth four door.

Truman Gives Some Advice

WICHITA, Kan. (AP)—Former President Harry S. Truman said Wednesday night that he settled a steel strike during his administration. He charged that President Eisenhower has been guilty of inaction in the current strike.

"I didn't sit down and wait for somebody to come along and find out what was wrong, and let the country go to pot," said Truman. "I settled the strike."

Truman told guests at a Democratic fund-raising dinner the settlement he arranged was for a moderate wage increase. But he said price controls had been killed — over his protest — and the steel industry promptly raised its prices $14 a ton.

Then Truman added: "If they (the steel companies) would raise the steel workers by a dollar an hour now, it would never return to the people what they've stolen."

Member Texas Optometric Association

Drs. Blum and Nesbit

OPTOMETRISTS

1825-25th St.

Phone HI 3-3992

ATTACK VICTIM COMFORTED BY WIFE — Ferenc Isazk, 31, is kissed by his wife, Enese, in hospital at San Francisco, Calif., after he was found beaten and unconscious in Golden Gate Park. Isazk, a Hungarian who helped hijack a plane to escape to the free world and who spoke against Soviet Premier Nikita Khrushchev's visit to San Francisco, would say only "I don't remember anything." He is president of the Hungarian Freedom Fighters of San Francisco. Isazk was reported in fair condition with multiple head, rib, and other injuries. (AP Wirephoto)

Government Is Mum On Intervention

WASHINGTON (AP) — Government officials, taking their cue from Secretary of Labor James P. Mitchell, maintained tight-lipped silence today on the timing of possible government intervention in the steel strike.

Mitchell, after a long huddle with President Eisenhower and other top level officials Wednesday told newsmen he would not predict what action, if any, the government might take, or when it might be taken.

Despite the silence of government officials, however, informed sources continued to predict federal action if the strike continues much longer in the face of the President's new appeal for hard, intensive collective bargaining.

If and when the government decides to move in, the first step might be an allocation system for parceling out the dwindling supplies of steel. Defense requirements would be given high priority.

The next step, if there still is no strike settlement, probably would be invoking the Taft-Hartley law. Under the injunction provision of the law, the government could seek a court order calling off the strike for 80 days while a board studied the issues and made its recommendations.

Texas Trade Mission Visits El Salvador

SAN SALVADOR, El Salvador (AP)—A Texas trade mission of 32 headed by Mason G. Lockwood, Houston, was received by President Jose Maria Lemus of El Salvador today. George Fred Pool, secretary general of the East Texas Chamber of Commerce, presented a picture of Abraham Lincoln to the president.

The Texans conferred with foreign Minister Alfredo Ortiz Mancia; talked with members of the Salvadorean Chamber of Commerce and inquired about investment possibilities.

One U. S. Astronaut Is Already Missing

SAN ANTONIO (AP)—One of the United States' seven astronauts is already lost.

Not a peep or a beep has been heard from spaceman Donald Slayton, air force captain, since his arrival in San Antonio.

Wednesday the Hilton Hotel supplied a wealth of information about Slayton. But today the hotel reported Slayton was not registered.

A Brooks AFB spokesman denied that Slayton's visit was connected with a scheduled 30-day simulated space mission scheduled at the School of Aviation Medicine this fall.

Abilene Man Found Shot Near Rotan

ROTAN (AP) — W. D. Owens of Abilene was found shot to death Wednesday on one of three farms he operated in Fisher County. He had been missing from his home since last Thursday.

Owens, 54, had been shot in the head. Justice of the peace C. H. Branson ruled the death a suicide.

Endorses Curb On Sale Of Explosives

HOUSTON (AP) — Dist. Atty. Dan Walton today endorsed proposed legislation to control the sale of explosives.

State Senator Bob Baker submitted a proposed bill to Walton yesterday for study. The action results from a Sept. 15 Poe Elementary School explosion in which six persons were killed.

Walton said he will place the bill before the Texas District and County Attorneys Assn.

Musician Strike In Mexico Is Averted

MEXICO CITY (AP)—A strike which would have cut off live music for this capital's television stations and two main radio stations was averted shortly before the deadline Wednesday.

The strike had been called by the union of musicians.

Management agreed to wage increases but continued to balk at guaranteeing work. Both sides agreed to submit the issue, one of the union's chief demands, to arbitration.

CANYON DRIVE-IN

Ph. HI 3-7212 Big Spring, Hwy.

Feature Starts 7:20

STARTING TONIGHT

THOMAS B. COSTAIN'S

THE SILVER CHALICE

VICTOR SAVILLE presents CINEMASCOPE

WARNERCOLOR STEREOPHONIC SOUND

VIRGINIA MAYO · PIER ANGELI · JACK PALANCE · PAUL NEWMAN

LESSER SAMUELS ASSOCIATE PRODUCER

VICTOR SAVILLE WARNER BROS.

Second Feature

SMOKE SIGNAL

Technicolor

DANA ANDREWS · PIPER LAURIE

PLUS COLOR CARTOON

SNYDER THEATRES PRESENT TODAY:

PALACE—"THE YOUNG PHILADELPHIANS"

Starring Paul Newman

STARLITE—"THE YOUNG LAND"

Western In Color

Starring Pat Wayne

SECOND FEATURE

"INTENT TO KILL"

Action Drama

Starring Richard Todd

Krush's Translator Spikes Rumors About Own TV Show

By SAUL PETT

COON RAPIDS, Iowa (AP) — Oleg Troyanovsky is back in action as Nikita Khrushchev's No. one translator, thus spiking rumors he was getting his own television show.

Roswell (Call me Bob) Garst, the Noel Coward of Coon Rapids and Khrushchev's host, exuded a loud, hearty friendliness once he got the Soviet leader to his own house.

Garst hovered over Khrushchev everywhere, like Perle Mesta with the prize social catch of the year. Several times, as he introduced his guest to his neighbors, Garst said of the master of the Kremlin, "At last, I've got him where I want him."

If only Eisenhower could say the same.

Earlier in the day Garst was the maddest farmer seen around these parts since Ezra Benson first mentioned cuts in price supports.

Garst blew his stack when reporters and photographers swarmed through his fields of corn and sorghum. He yelled, protested, aimed several kicks, threw silage and once threatened them with a corn stalk.

Garst was never as effective as one of his huge manure scoops which picked up a half ton of chopped corn leaves and stalks and dumped them accidentally on the oppressed workers of American journalism.

In uproar all day, Garst's farm looked like a movie set. Soldiers with carbines at the ready guarded the hilltops, barnyards, entrances. Mrs. Garst's garden and even lurked in the rows of corn.

Photographers, reporters and TV men with mountains of equipment swarmed everywhere, scaring the sparrows out of the walnut trees, giving the livestock the shakes and thoroughly dismaying the hired hands who would have to clean up.

It was just another typical day on a typical American farm. Khrushchev fed a typical old fashioned farm lunch of baked ham, fried chicken and barbecued ribs catered from Des Moines. He was ushered into a typical old fashioned farm living room with wall to wall carpeting. He paused at a typical old fashioned outdoor farm bar loaded with vodka and whisky, which was near a typical old fashioned swimming pool.

Examining Garst's corn, Khrushchev told his host:

"Too much stalk, not enough corn," which is something nobody could accuse Khrushchev of.

Individualism Is Urged By Yarborough

BELTON (AP)—Sen. Ralph Yarborough advised young women here today to "make a decision for individualism as opposed to conformity."

"You must decide whether you will shape your own destiny or allow it to be moulded by someone else; whether you will run with the pack or often walk alone," he said.

The senator addressed the fall convocation at Mary Hardin Baylor College beginning its 115th year.

"The needs of our nation for intellectual effort and educational attainment have never been higher," he said. "The race we are running is, certainly in one sense at least, a race against time."

Yarborough told the young women that the real hope for a permanent peace does not lie in nuclear weapons.

"Instead, I believe, our real hope for peace is for us to have a greater genuine concern for our fellow man around the world. The most terrible enemies of mankind are still hunger and disease, poverty and ignorance," he said.

Tregoff Asks Dismissal

LOS ANGELES (AP)—In a surprise move, Carole Tregoff filed a petition with an appeal court asking that she be freed of charges in the Finch murder case because she was forced to testify against herself.

In the 28-page brief, filed with the California District Court Appeal Wednesday night, she emphasized she is now completely separated from Dr. R. Bernard Finch, once her lover.

The attractive 22-year-old Miss Tregoff and Dr. Finch, 41, are charged with murder in the slaying of the physician's socialite wife, Barbara, 33.

The petition said the evidence on which Miss Tregoff is held is in the form of her own statements, which she made at the preliminary hearing without being warned of her legal rights.

No Enthusiasm For Exchange Of Actors

MEXICO CITY (AP)—An agreement for exchange of actors proposed by Venezuelan representatives is reported finding little favor with officials of this country's National Actors Assn. (ANDA).

The proposal presented here by Jose Moreno of the Venezuelan Assn. of Artists would prohibit Mexican actors from appearing in the Dominican Republic, the newspaper La Aficion said. Another calls for exchange of an equal number of actors.

BIRTHS

Mr. and Mrs. Walter Tarpley of Snyder are parents of a son weighing six pounds, 15½ ounces, born at 11:15 p.m. Wednesday in Cogdell Memorial Hospital.

Bell's Beauty Bar

3600 Hill Ave.

Phone HI 3-3685

COTTON DEFOLIATING

By Airplane

Contact

DON FUNK or CURTIS KNIGHT

D. D. FUNK AVIATION CO.

Criswell Motel, Roscoe, Texas

Phone RI 6-3457 or RI 6-3834

EXPERIENCED - RELIABLE

SHOP RAINBOW AND SAVE MORE!

MELLORINE Swift's ½-Gallon 39c

Diamond Tomato JUICE 46-Oz. 25c

Wilson's CHILI 1½-Lbs. 63c

GLADIOLA FLOUR 25-Lbs. 1.99

Our Value Apricots No. 2½ Can 29c

Wilson's TAMALES 303 Can 25c

CRISCO 3-Lbs. 78c

PORK & BEANS Kimbell's ..... 2 No. 2½ Cans 39c

PEANUT BUTTER Kimbell's 18-Oz. 53c

NEW! and so good Wes Tex Waffle Syrup

Qt. Decanter 45c

Pint . . . 25c

DONALD DUCK ORANGE JUICE 2 6-Oz. Cans 45c

Simple Simon Pies Large Size, Apple, Peach or Cherry, Each 49c

Fruits & Vegetables

Tokay GRAPES Lb. 10c

Fresh Colorado CORN Ear 5c

Vine Ripe Tomatoes ... 2 Lbs. 25c

Yellow ONIONS ..... 2 Lbs. 9c

SAVE ON QUALITY MEATS!

SLICED BACON Ranch Style 2 Lbs. 89c

BACKBONE Country Style, Meaty, Lb. 49c

HAMS Tenderized Ready-To-Eat Butt Cut, Lb. 39c

Shank End, lb. 35c Center Cuts, lb. 85c

PORK TENDERLOIN Lb. 89c

SAUSAGE Hormel's or Paces Pork, 3-Lb. Cello Roll 1.00

PORK RIBS Country Style, Lb. 59c

Hot Barbecue Boneless Beef, Pork or Beef Ribs, Sausage, Lb. .. 98c

BACON SQUARES Sugar Cured Lb. 29c

DELICIOUS HAMBURGERS, HOT DOGS, SNOW CONES MADE BY MRS. D. R. FAVER AT RAINBOW MARKET

WE FILL YOUR DEEP FEEZE ON TIME PAYMENTS WITH APPROVED CREDIT

RAINBOW MARKET

1614-25th. St. Store Hours: 7 a.m. to 10 p.m. Phone HI 3-832

Leadership For Girls Is Sought

"Would you feel responsible if you knew a child was left out of something? You certainly would, if it was your child," says Mrs. R. L. Slaughter who is recruiting adult workers for the Girl Scout program here.

Mrs. Slaughter said she feared that many people did not understand the full scope of the Girl Scout program.

"It is much more than camping, building fires, etc., she reminded.

"Actually, the camping is only a part of Girl Scouting. The Girl Scout organization is dedicated to helping girls develop as happy, resourceful individuals willing to share their abilities as citizens in their homes and in their communities, their country and the entire world."

To accomplish their dedicated purpose there are 11 fields of interest to explore and learn. They include arts and crafts, literature and dramatics, music and dancing, community life, international friendship, nature, out-of-doors, sports and games, agriculture, health and safety and homemaking.

"This is where you can help," Mrs. Slaughter said, directing her remarks to local mothers. "The Girl Scout organization depends basically on voluntary adult help. We need leaders for troops, assistances and people with talent in art and music, people to provide places of interest for field trips, such as farms, ranches, newspaper; people who can build things and show the girls how to do it, people who know the out of doors, people talented in cooking and sewing—just about every phase of the working world can help with scouting.

"Sometimes, just a person willing to provide transportation to assist a troop leader, or provide a meeting place is a big help, and we need volunteers, both men and women.

"Scouting is for girls, and as adults we are helpers. We provide a training session to give help and information, books and supplies. Please don't hold back because you feel you don't qualify. The training course is to qualify you as a helper to Girl Scouts," Mrs. Slaughter concluded.

The Scurry County training course for new Girl Scout leaders and assistants will begin next Monday at the Girl Scout house on Thirty-fifth Street. The schedule calls for training sessions every Monday from 9 a.m. to 2 p.m. for five Mondays.

A nursery will be provided at the Calvary Baptist Church, which is located adjacent to the Girl Scout house for those who need babysitters.

Those who will help are asked to fill out the following information:

NAME .....

ADDRESS .....

1. I will be a leader——assistant leader.
2. I would like to work with Brownies (7-9)——; intermediates (10-13)——; seniors (14-17)——.
3. I will be on a troop committee _____.
4. I am (am not) acquainted with Girl Scouting.
5. I will provide a place for meeting; hikes; outdoor activities; furnish materials. (Check appropriate activity).
6. I will help with telephone calls.
7. I will provide transportation for a troop.
8. I will help find ways for girls to give community serviee.
9. List special interests or talents you would share with a troop _____.
10. List places of interest you can provide for field trips_____.
11. Is there any other way you would like to help the Girl Scouts _____?

Mothers of girls of Scout age are particularly encouraged to join in the program, but anyone interest in helping will be welcome at the training session, said Mrs. Slaughter.

Those interested are asked to mail the above information to Mrs. R. L. Slaughter, 3105 Fortieth Street, telephone HI 3-5608; or Mrs. John Blum, 2900 Thirty-fifth Street, telephone HI 3-5615.

OFF TO PUERTO RICO—Mr. and Mrs. Dois Melton, 2611 Avenue W, are pictured above with their bags packed just prior to leaving for a trip to Puerto Rico last night. They won the all-expense paid vacation by sales of Gibson appliances like the refrigerator they stand by above. The trip is also a first "honeymoon" for the Meltons, who celebrated their 25th wedding anniversary this month. (Lee Watson photograph)

Dois Meltons On Island Honeymoon

Mr. and Mrs. Dois Melton, 2611 Avenue W, are en route to Puerto Rico to spend their honeymoon on an all-expense-paid trip.

September has been an eventful month for the Meltons—they celebrated their 25th wedding anniversary Sept. 1 and bought the house which is now their home this month.

"We never got to take a honeymoon when we were married in 1934," Melton said. He added "our honeymoon then was one of the depression type, the day we were married I rode a one-row planted behind a pair of mules and planted peas for a fall garden, and my bride trotted along behind the planter to kick dirt over any peas the planter failed to cover."

That fall in 1934 they both "drug" cotton sacks and pulled boles to earn the $25 with which they bought their first furniture.

"Furniture didn't cost like it does now," the furniture store operator recalls, "we got a second-hand bed and chest of drawers, a dinette with four chairs and a cabinet—all for the $25."

Mrs. Melton's mother gave the newly weds an old wood cook stove, and that completed their first home furnishings.

But things have improved since then.

The Meltons are joint owners and operators of Modern Furniture Co. on the East Highway here, and are taking the trip to Puerto Rico as a prize won for the firm's volume of sales of Gibson electric appliances including Gibson refrigerators and food freezers, ranges, built-in range tops and ovens, and air conditioners.

They left about 8 o'clock last night to go to Abilene where they spent the night in the Windsor Hotel. They were to have left Abilene by air for Houston at 5 o'clock this morning, and from Houston by air to Puerto Rico at 8 o'clock this morning.

In San Juan, Puerto Rico, they will stay at the Conrad Hilton Hotel which overlooks the Gulf of Mexico, and will fly back early next week.

The Meltons are partners with Mr. and Mrs. I. V. Lewis, and Mr. and Mrs. Bob Tarpley in ownership and operation of Modern Furniture Co.

We have moved to
Highland Realty Office
4006 Big Spring Highway
Associated With Us Is
Ruth Keenan
Res. Phone HI 3-6144
Geo. T. & Lydia Webb
Real Estate
Office Phone HI 3-5171
Res. Phone HI 3-6508

138 Members In Junior High P-TA

The Junior High School Parent-Teacher's Association enrolled 138 members at its first meeting of the year Monday night.

That is about 200 short of the goal they hope to attain by Oct. 15

During the business session the group voted to present a variety show as one of its money making projects, to charge 50 cents for the Junior High Memory books, to continue operating through all of the school year as one unit representing both Travis and Lamar Junior High Schools, and to cooperate with the High School P-TA unit in operation of the concessions stands at the Thursday night football games.

Two short talks were given on "What is P-TA," with Mrs. H. H. Bearden giving the parent's view and Charles Anderson, seventh grade English teachers, explaining the teacher's viewpoint.

ELAINE LAMBERT'S SCHOOL OF DANCE ANNOUNCES

It's affiliation with two national ballet academies for the advancement of classic ballet in the Snyder area.

In conjunction with this program there will be scholarships offered to children who have never had ballet: In the following age groups 9-10, 11-12, 13-14. Tryouts and test for these scholarships will be held at the studio on Saturday, Sept. 26th from 1:30 p.m. to 4 p.m.

Each Child Must Be Accompanied By Her Mother.

Studio Address—1805-27th. St.

This offers a wonderful opportunity for your child to receive an education in Classic ballet.

China Grove News

By MRS. N. F. HALL

Mr. and Mrs. Lindy Merket and daughter of Colorado City were guests of his parents, Mr. and Mrs. Floyd W. Merket, Monday night.

Mr. and Mrs. Earl Eiland of California are visiting Mr. and Mrs. Jess Brown and Johnny this week.

Stonie Stone of Colorado City was a guest of the N. F. Hall family Monday night.

Mr. and Mrs. Floyd Martin and family of Colorado City were guests of Mr. and Mrs. Jim Merket recently.

Mr. and Mrs. Houston Quiett and Mr. and Mrs. T. J. Webb were dinner guests of Mr. and Mrs. Whit Farmer and Lena Fay of Ira Sunday.

Recent guests of Mr. and Mrs. T. J. Webb were Mr. and Mrs. John Webb of Ira, Miss Minnie Webb of San Angelo and Mr. and Mrs. Lloyd Webb and Jerry Lee of Ira.

Minnie Webb of San Angelo is visiting Mr. and Mrs. Damon Cotton this week.

Mr. and Mrs. Albert Hively of Big Spring visited in the N. F. Hall home Tuesday evening.

WOMEN'S CALENDAR

FRIDAY

El Feliz Club meets at 3 p.m. at Mary Lynn's Tea Room, Mrs. J. W. Boren, hostess.

SATURDAY

Gay 20 Club bake sale starts at 9 a.m. at D & H Super Market.

KNAPP NEWS

MRS. BEN WEATHERS

Glynn Edd Murphy of Breckenridge visited Saturday with his mother and Brent.

J. E. Sorrels returned home Thursday after major surgery at Hogan-Malone hospital at Big Spring.

Mrs. Jocky James and baby daughter Sharlot Jo returned home Friday from Big Spring.

Walter Weathers visited Friday morning in the Ben Weathers' home.

Mrs. Vernon Todd was hostess Thursday to the Murphy Home Demonstration Club in the Community-Room of the Murphy school.

Bill James left recently for Alpine to enter the Fall term of school.

Clifford James is hospitalized at Cogdell-Memorial with a heart condition. Wishes are for a speedy recovery.

A wedding shower was given Mr. and Mrs. Fred Turner nee Sandra Jean Allen of Odessa, Saturday in the Ira Community Center with several from this community attending.

Mr. and Mrs. Doyle Lovell and son Ronnie and Joe Kropp attended the fair at Abilene, Wednesday.

Nan Hill of Snyder was visiting in the Robinson home Saturday.

A hearty welcome is extended Mr. and Mrs. Lem Gressham by the community and church, who have recently moved a beautiful new home into the community near the Lake.

Mr. and Mrs. Gilbert Richter and Mr. and Mrs. Walter Swartz returned Friday from an antelope hunt in Wyoming.

Mr. and Mrs. Ben Weathers were visiting Tuesday with Mr. and Mrs. James E. Smith near Lamesa and Mr. and Mrs. Earl Cary of Gail.

Mmes. Gilbert Richter and Freida Murphy visited in the Glyn Ed Murphy home of Breckenridge Tuesday.

Ira 4-H Club Elects Slate

IRA (Spl) — The Ira 4-H Club elected new officers at a meeting Wednesday afternoon at the Ira School.

Those elected were Pat Jones president; Janice Bishop, vice president; Sue Walker, secretary; Oneta Rogers, reporter; Joyce Stirling, song leader and Jean Byers, game leader.

Blue ribbon record contest winners were announced as follows: Pat Jones, Joyce Stirling, Brenda House, Connie Sterling, Dianne Erwin and Sue Sorrells.

A glowing fireplace is nice during fall months. But keeping the bricks free of smoke stains is a problem. Try scrubbing them with a scouring powder moistened only enough to make a soft paste. Rinse thoroughly. Brush on linseed oil to bring out the color of the dry bricks.

Berean Circle Hosts Meeting

The Woman's Society of Christian Service of the First Methodist Church met in Fellowship Hall for a general business meeting and program at 10:30 o'clock Wednesday morning.

The Berean Circle was in charge of a program which followed the year's theme, "There's a Light Upon the Mountains."

The welcome was given by Mrs. Harry Vanderpool, and meditation was given by Mrs. Frank Strom. Mrs. Bob Womack and Mrs. Jack Patchell sang a duet, "There's A Light Upon the Mountains."

Mrs. Vanderpool showed slides of the mountains in Lucerne, Interlacken, Montreux and Geneva, Switzerland.

Mrs. Bernard Bartels presented a true story entitled, "My Daughter, M'Alla,"

A luncheon for the group was hosted at noon by the Mary-Martha Circle.

Holds Fortune Telling Party

The Gamma Upsilon chapter of Epsilon Sigma Alpha held a fortune telling party in honor of new rushees in its meeting Tuesday night at the home of Mrs. Herman Stokes.

Mrs. Stokes and Sid James were hostesses.

Entertainment included reading of horoscopes for each person present by Mrs. Frances Autry. Ouigi board operation by pairs of attenders, and cookies with fortunes baked in the centers.

Refreshments of coffee, soft drinks, nuts and cookies were served to Adrienna Sparks, Delores Rodgers, LaVerne Foster, Bobbie Glasscock, Islasu Minor, Carmen Ivison, Norma Thompson, Joyce Williamson, and rushees Betty Brown and Jean Ann Robbins, and one guest, Barbara Pierce, a former member, who now lives in Kermit.

presenting... DELUXE "Royal Classic" LOOK

HANDCRAFTED QUALITY
WORLD'S FINEST PERFORMANCE
IN ALL NEW 1960 ZENITH TV

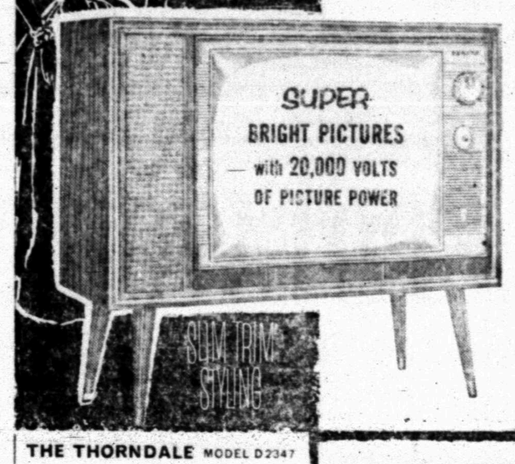

designed for convenience!
Custom control panel with all controls conveniently located

designed for performance!
2 Sound Out Front Zenith quality speakers—one on either side of picture screen for the best in TV tone quality.

extra quality features:
- "Fringe lock" circuit
- Gated beam sound system
- "Capacity-plus" components for longer life
- Sunshine picture tube
- Cinélens* picture glass
- Tone control

THE THORNDALE MODEL D2347
Contemporary lo-boy styling, 21" overall diagonal measure, 262 sq. in. of rectangular picture area. In grained Walnut, Mahogany, Blond Oak, Maple or Frosted Walnut colors. Only 329.55
* in Mahogany

NO PRODUCTION SHORTCUTS
In Super H 20 Horizontal Chassis —20,000 volts of picture power— only standard handcrafted circuitry is used for more operating dependability and less service headaches.

Roe's
4001-4003 Highland Shopping Center

SEARS ROEBUCK AND CO.
LET'S GO HUNTING WITH Sears EQUIPMENT
EVERYTHING FOR EVERY HUNTING NEED...

Fastest Pump Gun We've Tested—
Fires 6 Shots in 3½ Seconds!
J. C. Higgins
12-Ga. PUMP SHOTGUN
$79.95 CASH
Only $8 down
6F013—Shpg. wt. 11 lbs.
- Holds 5 shots, plus 1 in chamber.
- Has choke, rib, Nameplate and recoil pad.

J. C. Higgins Automatic Shotgun
$119.75 cash
6F080—Shpg. wt. 12 lbs.
Only $12 down
Model 66 with Choke-control and full length Ventilated Rib. Compensator Choke-control gives even softer recoil than standard model. Choke adjusts for all game. To fire rifle slugs—open to cylinder bore.

ZIPPERED PLASTIC LINED GUN CASE
6F2159—Shpg. Wt. 2 lbs. 4.77
Side sling model in tan vinyl lined with acetate fleece. Protective rubber tip. Sizes 40, 44, 48, 50 inches.

SET OF 6 OVERSIZE MALLARD DECOYS
6F0724—Shpg. Wt. 7 lbs. 4.88
Includes 3 drakes and 3 hens. Tough waterproof molded fiber. Each decoy equipped with anchor line loop.

MATCHED HUNTING COAT AND PANTS
6F8432M—Coat Shpg. Wt. 4 lbs. ..... 10.97 coat
Made of water repellent duck, colored brush brown. Plenty of pockets. 6F8472M—Pants Wt. 2 lbs. 1 oz. $6.56.

"Satisfaction guaranteed or your money back" SEARS
608 E. Hwy. - Phone HI 3-4676
FREE PARKING - STORE HOURS
8:30 A. M. to 5:30 P. M.

LAST CALL FOR NEW BAND MEMBERS
Give a MUSICAL INSTRUMENT
If you have not been contacted for renting or buying an instrument, CALL HI 3-4633—A salesman will visit you at your home, or come by our display at...
PAL-O-MAR MOTEL—ROOM 58
Open 8 a.m. 'til 10:30 p.m. Wed. & Thurs.
CALDWELL MUSIC CO.
of Abilene and Odessa

Iowans Have A Lively Day

By WILLIAM L. RYAN

DES MOINES, Iowa (AP) — Iowa's corn belt farmers turned back to their normal placid lives today after a day with the human dynamo who bosses world communism, Nikita Khrushchev.

Few of those who participated in that lively day were likely to forget it for a long time.

The Soviet Premier took off Wednesday night, tired but still happy at his Iowa reception, for Pittsburgh and another round of strenuous touring.

His personal physician, A. M. Markov, seemed unworried by his charge's health, feeling that "when a man smiles, he is in good health." Apparently, said the doctor, American food agrees with the Premier.

The fatigue which had been apparent in Khrushchev's features seemed to drop away as he pursued his favorite subjects—corn, communism and international politics.

He had been through quite a day. On farms near Coon Rapids, he tramped through cornfields. He trudged from farm building to farm building to farm building, learning about U.S. ideas on livestock feeding, a topic in which he is passionately interested.

He opined publicly that while God has helped the Iowa farmer become the success he is today, competition eventually.

"He is helping us, too," because "we are developing quicker, and therefore God is on our side." Khrushchev is an avowed atheist whose official policy is to discourage and stamp out religion in Communist nations, but he often calls rhetorically upon the Deity.

He argued amiably with his host, farmer Roswell Garst, about corn growing techniques, and even criticized corn prized by Garst, allowing that if he didn't, friend Garst might "have his nose too high in the air."

He was pursued throughout the day by hordes of newsmen and photographers over the Iowa landscape, and jokingly tried to shoo them away by threatening to "turn the bulls loose" on them.

He packed away an enormous farm-style Iowa lunch, under a huge brown tent hard by the swimming pool of the Garst farmstead.

Smiling broadly, Khrushchev tossed off a series of pithy comments on communism and capitalism. One of these was directed to the 1952-1956 Democratic presidential nominee, Adlai E. Stevenson, also a luncheon guest at the Garst farm.

"Now I've seen how the slaves of capitalism live," said Khrushchev. "They live well. So do the slaves of communism. I think they can live in peace together."

Khrushchev was making a joke about the term "slave." He has been annoyed in the past by the suggestion that people in Communist nations were enslaved.

When the tumult died down around the Garst farm, Stevenson commented that Khrushchev likely would leave this country with "a more profound conviction of America's hunger for peace."

In turn, Stevenson said he told the Communist boss both the Soviet Union and America should work together in a sincere, united effort to set up a sound disarmament proposal.

After saluting Iowa's farmers as "a very wise, intelligent people," Khrushchev was whisked off by car to Ames and Iowa State University, where he got a look at American techniques in hog-raising.

And he got a look, too, at the university's home economics students at their studies in washing, ironing, cooking and other homely chores.

Khrushchev turned courtly, and pronounced them "very nice girls." But he was at a loss to understand why they were so assiduously pursuing those studies.

"We don't have such schools," remarked the Soviet boss. "Our mothers have to teach that."

He wished the girls success, but added that "the main thing is to find a good husband."

Khrushchev got a warm reception at Ames, and his smiles reflected his pleasure at it. The students cheered him, and he broke through the cordon of his security guards to go to a railing and wave back at them.

All in all, it had been a hectic day, full of confusion, from the time he left his hotel in Des Moines until he returned to it about nine hours later, barely with time enough to prepare for his departure to Pittsburgh for a tour of that industrial metropolis.

The Soviet boss obviously enjoyed the show of friendliness in Iowa, but he did not overlook, either, the chance to boast about the Soviet Union. For all of Iowa's superiority in corn and hogs, allowed Khrushchev, the U.S.S.R.'s farmers will catch up with them and overtake them in that sort of competition eventually.

Turbulent though the day had been, Khrushchev had not quite run out of steam.

Clutching a souvenir plastic pig as he emerged from the State University's experimental farm, Khrushchev sent a shaft at his official escort, Ambassador Henry Cabot Lodge. Apparently he enjoyed twitting the man who has opposed the U.S.S.R. in the United Nations. Referring to the day's trek through the farm area, Khrushchev quipped:

"I am very glad Mr. Lodge is with me. In all his life, he probably didn't take in as many smells as he did today."

Looking fatigued again, but still beaming amiably, Khrushchev shouted "good-bye" in English to his hosts before the huge Military Air Transport Service jet whisked him off to Pittsburgh.

"I leave with the best of feelings and the best of impressions, and I will convey to my people the many good wishes expressed here," he said in Russian.

A farewell committee at the airport was made up of Gov. Herschel Loveless, Mrs. Loveless, Mayor Charles F. Iles and Mrs. Iles of Des Moines and President Frank De Puydt of the Greater Des Moines Chamber of Commerce.

The day's pace had been taxing. But if it left Khrushchev a bit less bouncy, it left those who were keeping up with the Soviet boss more than a little limp.

HOSTAGES JUMP TO SAFETY—Two women hostages, held by a red-headed gunman during an attempted holdup, jump to safety through the shattered glass of the Cleveland Trust Co., branch office in Cleveland, Ohio. The gunman released the branch manager and several other employes without harming them. The gunman was found dead on the floor when police finally rushed the building. (AP Wirephoto)

Wierd Accomplice Involved In Attempted Bank Robbery

CLEVELAND, Ohio (AP)—Who was with the odd little criminal who made a weird effort Wednesday to pull off a bank robbery in gang style?

Apparently the accomplice was a woman, but her "mousey blond" hair looked suspiciously like a wig. She was clad in a blue gabardine suit and black shoes. She carried a hat box and a red bag which contained a small automatic pistol. When last seen, she was driving a rented car toward the branch bank where the robbery was supposed to happen.

The little man wore a blond wig too, over his balding head. The bullet with which he finished his career—when he saw the police were closing in with guns and tear gas—knocked the wig askew.

When they laid him on the table at the morgue, they found he measured only 5 feet 4, and there were elevator shoes on his feet. He had shaved the hair off his body. Under his gray slacks he wore red trunks.

The fingerprints told his story. He was William Ansley, 30, last known address Indianapolis, who had been convicted of burglary, assault to kill and robbery in several cities.

They found a smeary paper containing a plan of action, aimed at a Lorain Ave. branch of the Cleveland Trust Co.

The plan began with the woman's help. The pair got into the home of Herbert Fox, 51, manager of the Lorain Ave. branch. They tied up his wife and two daughters, who later gave the only available description of the woman. But where a gang would have left one or two men to guard the family, they left only a fake "bomb" ticking away.

The little man made Fox drive to the bank, where they were to wait until a time lock opened the vault. The woman, driving the rented car, followed them, but was not seen again.

At the bank the little man tried a trick that usually takes more than one gunman. He kept holding bank employes as hostages when they reported for work.

The police soon came. Someone reported a "disturbance," and a cruiser started a siege with a shotgun. About the same ti[me] Marilyn Fox, 18, had broken [illegible] bonds and had sent word to c[illegible] police headquarters.

After a dozen shots and 10 da[illegible]sters of tear gas, police releas[illegible] the hostages unharmed. The lit[illegible] man shot himself.

His companion had vanished.

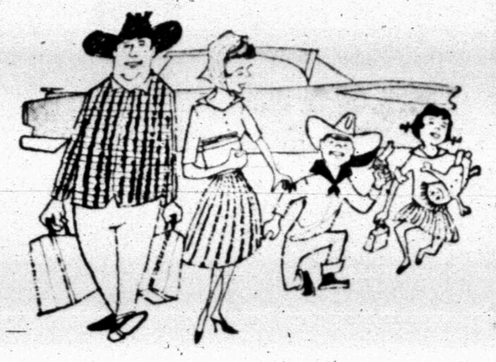

. . . want to travel comfortably with your family? . . .

Then be sure to stay at the Adolphus. You can drive right in, register at the motor lobby and be whisked to your rooms in a private elevator . . . no chasing youngsters around a big lobby. Spacious rooms, specially planned meals for youngsters, and a playground with wading pool, playground equipment and toys . . . make The Adolphus ideal for family trips. Shops, museums, parks and other sightseeing specials are easily accessible. Plan to stay . . . at The Adolphus . . . on your next family outing.

Hotel Adolphus

H. H. "Andy" ANDERSON
Managing Director

The Distinguished Hotel in DALLAS

TODAY'S MARKETS

FORT WORTH (AP)—Hogs 200; barrows and gilts 20 or more lower; good and choice barrows and gilts 13.50-14.50; sows 11.00-13.00.

Cattle 700; calves 300; cattle and calves moderately slow and weak; medium to good steers and yearlings 22.50-25.00; lower grade slaughter yearlings 17.00-20.00; fat cows 17.00-19.00; canners 12.00-17.00; bulls 17.00-21.50; medium and lower grades 14.00-23.00; medium to good stocker steer calves 24.00-28.50; stocker yearlings 26.00 down.

Sheep 500; sheep and lambs about steady; medium to good slaughter lambs 18.00-19.25; stocker and feeder lambs 14.00-16.00; slaughter ewes 5.00-5.75.

NEW YORK (AP)—Cotton prices were 6 cents higher than the previous close. October 32.46, December 32.31 and March 32.72.

CHICAGO (AP)—Butter 337,000; 1 to 2 59¾, 69 C 59¾.

Eggs 11,800; unchanged; 65 per cent or better grade A Whites 46; mixed 45; mediums 34; standards 25.

STOCK AVERAGES
Compiled by The Associated Press
Sept. 24

	Indust	Rails	Util	60 stocks
Prev. day	324.2	128.3	94.0	216.4
Week ago	327.0	130.0	95.2	218.4
Month ago	345.3	141.3	99.5	231.2
Year ago	284.1	121.4	84.3	192.8

Krush Using 1956 Script On His Tour

PITTSBURGH (AP)—The amazing Nikita Khrushchev—both front man and backroom boy of the Soviet Union — is following the same script he used three years ago when he last took a good look at the Western world.

The great difference between the routine in the United States and the 10-day grand tour of Britain in 1956 is that he left straight man Nikolai Bulganin somewhere behind and in oblivion.

Bulganin was the stiff, formal premier but Khrushchev was then the boss.

This correspondent accompanied Khrushchev throughout the British tour and the similarities with his American tour are astonishing.

Khrushchev told the British in Brimingham that cruisers were so far out of date he'd be glad to give them a few. In California three days ago he said the Soviet Union was scrapping cruisers.

In the House of Commons Khrushchev got into a nasty argument with Aneurin Bevan, George Brown and other British Labor Party leaders. In San Francisco he tangled with Walter Reuther and American labor leaders.

He told British Laborites he got on better with Conservatives and he told Americans he liked their business leaders, not some of their labor leaders.

He put on a pout in 1956 and did it again this week — threatening each time to pack up and go home if people didn't stop pressing him.

Khrushchev lost his temper midway his British tour, regained it, lost it again and went back to Moscow just a little miffed. Thus far in the American tour he lost his temper a couple of times in New York and Los Angeles, regained it in San Francisco and Iowa and now it remains to be seen what happens in Pittsburgh and Washington.

He complained bitterly about the tight security screens in Britain and America. He is guarded as closely and in much the same manner in Moscow.

He complained he could not get in amongst the British and American people. But, he seldom gets in amongst the Soviets either.

Levelland Minister Is Going To Abilene

ABILENE, Tex. (AP) — The Rev. Maple L. Avery of Levelland has become pastor of the University Baptist Church here.

He succeeds the Rev. Sterling Price, who resigned to become pastor of the Third Baptist Church, St. Louis.

The Rev. Mr. Avery graduated from Baylor University and has held pastorates at Padgitt near Olney, a church near Colorado City, and Big Spring.

Man Draws Death Again

LUBBOCK (AP) — A convicted slayer who was saved from the electric chair in 1951 by an insanity ruling has been sentenced to death again.

The second death sentence against Richard W. McGee, 35, was handed down here Tuesday by Dist. Judge Victor H. Lindsey. The execution was set for Oct. 29.

A jury in 1949 found McGee guilty of murder in the gun slaying of R. L. Allston, a grocery store executive, who had refused to give his consent to the marriage of his daughter to McGee.

McGee was sentenced to death but later was found insane by an El Paso court. He was confined to the Rusk State Hospital. Recently he was brought back to Lubbock and found sane by a jury Sept. 10.

McGee took the second sen[illegible]

Big Increase In Population Seen

WINSTON-SALEM, N. C. (AP) —The United States will have a population in 1975 of 210 to 230 million people, and a child born then in this country may have a life expectancy of 80 years.

This was foreseen Wednesday night in a talk by Dr. John J. Hanlon, Philadelphia's director of public health services, to the North Carolina Academy of Preventive Medicine.

for all your Printing Needs

Feather Printing Co.

1907-25th. Phone HI 3-6331

PIGGLY WIGGLY

LOW PRICES PLUS QUALITY FOODS—AND S&H GREEN STAMPS

JELLO Ass't. Flavors 5¢ ea.

SALAD OIL Kimbell's, Qt. 49c

FLOUR Kimbell's, 10-Lbs. 79c

THE FINEST MEATS IN TOWN!

BACON Yorkshire 2-Lb. Pkg. 89c

Gooch's Blue Ribbon HAMS Whole or Shank End 39c; Butt End 49c

SAUSAGE Rath's Blackhawk 2-Lb. Sack 69c

POTATOES U.S. No. 1 Red 4¢ lb.

Bananas Golden Ripe 2 Lbs. 25c

HIP-O-LITE Pt. Jar 23c

DOG FOOD Emperor Tall Can 3 for 25c

PEAS Del Monte, No. 303 Can 15c

SUGAR 5-Lb. Sack, Imperial 52c

BLEACH Nu-Way Qt. 2 for 31c

PIGGLY WIGGLY

Between You And Me

By JERRY JACKSON

(NOTE—In recognition of the Chicago White Sox' first American League pennant in 40 years, today's column was written by Wacil McNair, Editor of The Snyder Daily News, who has been an avowed White Sox fan for more than a quarter of a century).

• • •

The major league baseball season lasted longer than usual this year. In fact, this is the longest season I can remember, and other White Sox fans probably agree.

Traditionally, it seems, the White Sox are out of the running by Labor Day at the latest, and there have been some occasions when the season was practically over as early as July 4.

The 1959 edition is the White Sox team which Manager Al Lopez and I figured would be another also-ran at best. I didn't give up hope (never did any year until they were mathematically eliminated) and it now is quite apparent that Lopez didn't either.

There are not many White Sox fans. Although they may be counted in the hundreds of thousands, the figure is small in comparison to the throngs who maintain allegiance to other clubs, such as the Yankees, Braves, Dodgers, Indians, etc., to name a few.

100 Per Cent Fans Are Scarce

Oh, there are fans enough, but the White Sox are step-children to most of them. There are those who are "for" any team that can beat the Yankees. There are others who shrug and confess that they are happy the White Sox could win after 40 years. Then there are still others who got on the White Sox bandwagon when their true favorite team was eliminated.

I hopped on back in the early thirties when the White Sox had a farm team in Texas—the old Dallas Steers of the Texas League.

Dallas sent a lot of players to Chicago, but it didn't do much good in those days. Connie Mack's Philadelphia Athletics (now doing business in Kansas City) had been ruling the roost, and Detroit was making threatening noises with such stars as Lynwood (Schoolboy) Rowe, Tommy Bridges, Mickey Cochran, and Co. Still to come were the mighty Yankees and the most trying years of all for White Sox fans.

Dallas sent up big John Whitehead, a pitching star who couldn't lose in his freshman year, along with Zeke Bonura, a right smart long-ball hitter, and sundry other "stars." But they couldn't come close to winning the pennant.

So, White Sox fans contented themselves with cheering any victories that came along and extolling the greatness of some individual stars.

There was Ted Lyons, who went straight from the Baylor University campus to the White Sox and went on to become one of the greatest pitchers in history. He won over 200 games during his career with a so-so club. Subsequently, he tried his hand as field manager, but without success.

Appling Was A True Star

Then there was the day Bill Dietrich, a bespectacled righthanded pitcher, hurled a no-hitter against the old St. Louis Browns (now the Baltimore Orioles).

And no White Sox fan can forget Luke Appling, the soft-spoken Georgian, who had no peer at shortstop during the height of his career. Luke also was respected at the plate, winning the American League batting title in 1937 with a mark of .388 and again in 1942 with a .328 average.

Thornton Lee was a great lefthanded pitcher, who could even beat the Yankees when others wilted in the presence of "murderer's row." There was another lefthander, name of Ed Lopat, who once defeated the Yankees five times in a single season, and guess what happened. Yep, the Yankees bought him and he proceeded to lead them to umpteen more pennants.

But these are has-beens. Today's team is virtually the same one that finished a modest second last year. But suddenly the White Sox are "old pros" who don't fade in the stretch.

Fox, Aparicio, Landis, Wynn, Pierce, Lollar and Shaw. They are the boys White Sox fans have been waiting 40 years to cheer.

Bring on the World Series. This season's still going on!

WHITE SOX COACHES IN CHEERFUL MOOD — Chicago White Sox coach Ray Berres, left, douses a can of "refreshment" on head of Coach Don Gutteridge as the club celebrated their American League pennant clinching win at Cleveland, O. The White Sox defeated the Cleveland Indians, 4-2 for their first league victory in forty years. (AP Wirephoto)

Bums, Braves Tied

By ED WILKS
Associated Press Sports Writer

The Los Angeles Dodgers have crashed through again for a first place tie in the National League pennant scramble, and their ace in the race is Roger Craig, a once forgotten, ruddy-faced right-hander.

It was Craig, pulled back from the minors in mid-June, who got the Dodgers started on ther jump to the top by beating San Francisco 4-1 in the opener of that day-night doubleheader sweep over the Giants last Saturday.

And Wednesday night he pushed them back into a tie with Milwaukee, blanking St. Louis on five hits for a 3-0 victory after the Braves had stumbled for a 5-4 loss at Pittsburgh.

That Milwaukee loss, ending the Braves' streak at four games, also fanned a spark of life into the third place Giants, who trail by two games after a 9-8 loss in 10 innings to the Chicago Cubs—their fifth straight setback.

Each of the contenders has three games remaining. The Braves, however, play their's at home, meeting last place Philadelphia Friday night, Saturday and Sunday. The Dodgers finish at Chicago against the clubbing Cubs while the Giants, more dead thean alive, finish at St. Louis. They all get a day off today.

The Dodgers, winning five of their last six, have putaway 16 of their last 25 games, and Craig, leading the NL with a 2.12 earned run average, is 4-0 in that spurt. Southpaw Johnny Podres and reliever Chuck Churp each have won three, while Don Drysdale, the ace who tumbled, is 2-4.

Craig, 28, allowed the Cardinals just one extra-base hit, a third-inning double by Don Blasingame, and struck out five. He fanned Ken Boyer, the Cards' power guy, three times, twice with men on base.

The Dodgers scored in the first inning against Bob Miller (4-3) on Charlie Neal's double and a two-out single by Duke Snider. But the right-handed rookie then blanked 'em on two singles until the eighth.

Neal opened the eighth with a single. And after two walks loaded the bases, Don Demeter cracked a two-run double. Demeter had just entered the Dodger line-up, replacing Gil Hodges — who was hit on the left forearm by a Miller pitch in the first inning, but stayed in the game until the seventh.

X-rays showed Hodges suffered nothing more than a painful bruise, not a fracture as was feared.

The Braves, handed only their fourth defeat in 17 games, were tumbled after Ed Mathews' 44th home run, with a man on, had boomed them into a 4-all tie in the eighth. The Pirates then beat reliever Joey Jay (6-11) on consecutive singles by Bill Virdon, pinch-hitter Rocky Nelson and Bob Skinner in their eighth.

Ron Kline (11-13) was the winner—for a 5-15 career record against the Braves. He allowed six hits, but walked just one and struck out six in his eight innings. Elroy Face put away the save in the ninth.

The Giants, who must win all three remaining games and hope the Dodgers and Braves each lose two to gain even a tie, were beaten by Cal Neeman's home run, his third, with two out in the tenth. Rookie Ed Fisher (2-5), seventh Giant pitcher, was the loser. Don Elston (10-8) won it in relief.

The Cubs walloped four of the seven homers in the game, with Ernie Banks' 44th, tying Mathews for the Major League lead, and came off Johnny Antonelli, failing for the fourth time to win No. 20. Willie Mays hit two homers for the Giants, his 32nd and 33rd.

The only other games in the majors were in the American League, where the pennant-winning White Sox were idle. New York beat Washington 5-4, Kansas City defeated Detroit 7-6 and Boston whipped Baltimore 4-0 on Jerry Casale's nine-hitter.

SNYDER NEWS GRID PICKIN'S

	Wacil McNair	Lacy Boles	Lee Watson	H. L. Jones	J. Jackson	Your Pick
LAST WEEK'S RECORD—	17- 6-2	18-5-2	16- 7-2	18-5-2	20-3-2	....
FULL SEASON RECORD—	31-10-3	33-8-3	27-14-3	32-9-3	34-7-3	....
Big Spring at Snyder	Sny	Sny	Sny	Sny	Sny	——
Breckenridge at Levelland	Brec	Brec	Brec	Brec	Brec	——
Lamesa at Kermit	Lam	Lam	Lam	Lam	Lam	——
Colorado City at Monahans	CC	Mon	Mon	Mon	Mon	——
Sweetwater at Stamford	S'w	Stam	S'w	S'w	S'w	——
Borger at Duncan, Okla.	Borg	Borg	Borg	Dun	Borg	——
Del Rio at Lake View	LV	DR	LV	LV	LV	——
Ira at Divide	Ira	Ira	Div	Ira	Ira	——
Highland at Hobbs	Hobbs	Hobbs	High	Hobbs	Hobbs	——
Gail at Forsan	Gail	Gail	Gail	Gail	Gail	——
Roscoe at Hermleigh	Herm	Ros	Ros	Ros	Herm	——
SMU at Georgia Tech	SMU	SMU	SMU	SMU	SMU	——
TCU at LSU	LSU	LSU	LSU	TCU	LSU	——
Texas A&M at Michigan State	MS	MS	MS	MS	MS	——
Oklahoma State at Arkansas	Ark	Ark	Ark	Ark	Ark	——
Baylor at Colorado	Bay	Bay	Colo	Bay	Colo	——
Maryland at Texas	Tex	Tex	Mary	Tex	Tex	——
Oregon State at Texas Tech	Tech	Tech	OS	Tech	Tech	——
Arizona at West Texas State	Ariz	Ariz	WT	WT	WT	——
Utah State at Arizona State	AS	AS	AS	AS	AS	——
Hardin-Simmons at Wichita	Wich	HSU	HSU	Wich	HSU	——
No. Texas State at Tex. Western	NT	NT	NT	NT	NT	——
New Mexico State at Tulsa	NMS	Tul	Tul	Tul	Tul	——
Alabama at Houston	Hous	Hous	Ala	Hous	Hous	——
Odessa Perm. at Lub. Monterey	Perm	Perm	Mont	Mont	Mont	——

SWC Due To Test More Outsiders

By WHITEY SAWYER

The Southwest Conference, boasting a 3-1 record against outside foes, headed Thursday into another rough weekend of intersectional football.

Seven outside teams are on the slate with Texas Christian, Southwest Conference champion, drawing the toughest assignment. TCU tries national champion Louisiana State at Baton Rouge Saturday night.

Texas A&M visits East Lansing to play Michigan State. Baylor opens the season against Colorado at Boulder. SMU plays its first game of the season against Georgia Tech at Atlanta. Arkansas has Oklahoma State at Little Rock and Maryland visits Texas at Austin.

Texas Tech, league member-elect, gets Oregon State at Lubbock.

TCU put in two hours of practice Wednesday despite light showers. Coach Abe Martin emphasized defense.

Buddie Lucas moved up to second string left guard. Randal Wylie, out of action last year, alternated with Harry Moreland at left halfback on the second team.

SMU Coach Bill Meek named Frank Jackson and Billy Polk as his starting halfbacks against Georgia Tech. Meek said the two junior speedsters won out over Tirey Wilemon and Glenn Gregory.

Texas drilled in sweat clothes for 45 minutes in a light rain. The Longhorns divided their time between defenses against Maryland's I-formation and brushing up on plays.

Texas A&M practiced defending against Michigan State's wing-T and Coach Jim Myers felt the Aggies didn't do too well. Halfback Randy Sims and tackle Joe Johnson are doubtful starters.

Baylor tapered off on its preparation for Colorado. Most of the practice session consisted of goal line offense and defense work.

Speedy left halfback Tommy Minter returned to action. Quarterback Robert Starr and ends Jack Gravitt and Cecil Coffee will miss the trip.

Coach John Bridgers said he was pleased with the passing of quarterbacks Ron Stanley, Marion Fallwell and Bobby Ply.

Coach Frank Broyles of Arkansas said Joe Alberty, the regular starting fullback, sprained an ankle and will probably be replaced by sophomore Curtis Cox.

Rice scrimmaged in the rain and Wesley Stokes, alternate right end, and Johnny Stephenson, first team left halfback, were injured. Stokes is expected to lose at least two weeks with a dislocated shoulder. Stephenson suffered a slight knee injury.

The Owls are idle this week.

Dick Stafford moved in as first string fullback as Texas Tech prepared for Oregon State.

Locals To Encounter Steerlings

There will be football aplenty tonight at Tiger Stadium, as the Snyder Freshman Team and the Lamar Seventh Graders see action.

The opener will feature Lamar in a 6:30 clash against Runnels (Big Spring). In two games played to date, the locals have beaten Sweetwater and Colorado City, and Coaches Roy Carter and Bob O'Day will be guiding them in quest of number three.

In the nightcap, Runnels will furnish the opposition for the Freshmen, coached by J. P. Ward and Speedy Moffett. Kickoff is scheduled for approximately 8 o'clock. Their only game of the season was a wild and woolly scoring marathon last week against Lamesa, which the Fish dropped, 32-40.

Ira Downs McCaulley In Junior High Game

In a Tuesday contest played in McCaulley, the Ira Junior High team defeated the McCaulley Junior Highers by a 26-6 score.

Kenny Walker was the big gun for Ira, scoring three touchdowns. The other six-pointer was added by Donnie Kimbel, who also ran over a two-point conversion.

The participants were composed of seventh and eighth graders from the two schools.

In North America only one-third of the land receives adequate rainfall.

Area Gridders To See Action

A full slate of area grid activity is scheduled for tomorrow night, as the fourth big weekend of football gets underway.

Taking to the road for games will be Gail and Ira, with Gail putting its awesome record on the line against Forsan, and the Bulldogs of Ira testing Divide. Gail has waltzed through its first three games, and Ira sports a 2-1 record, its only loss being a one-point defeat at the hands of Hobbs.

In other games, Hobbs will host Highland, and Roscoe will journey to Hermleigh for a shot at the Cardinals. Hobbs is 1-2 in the won-lost column for the year, whereas Hermleigh has downed Coahoma and Aspermont in its first two clashes of the season.

DEVANE JONES
. . .And Then Along Came Jones

Jones Snags Top Lineman Laurels

For his decisive part in Snyder's win over Andrews, Lineman of the Week honors go out to converted center Davane Jones.

A highly versatile performer, this Jones. Although listed as a center in the program, he failed to man the pivot post at any time during the game, playing rather at left guard during the time the Tigers were in possession, and switching to defensive tackle when the ball went over to the opposition.

However, the big 188-pounder's most notable contribution was in the extra point kicking department. He was successful on all three tries which were attempted during the course of the game, thanks to a good left toe and a fine forward wall which enabled him to have ample time to get all of his kicks off.

Charley Gassaway, winner of four games for the 1945 Philadelphia Athletics, manages the Tampa Tarpons in the Florida

Unbeaten Teams To Be Thinned

By The Associated Press

The Texas schoolboy football campaign reaches its height this week, with every team having seen action.

Some 134 teams will be risking undefeated, untied records and and the carnage is due to be terrific. In 18 instances unbeaten teams will clash with each other.

The headline game is in Class AAA where Breckenridge, called the state's top team, all classes considered, takes on undefeated, untied Levelland.

The Buckaroos will be expected to win but the game is at Levelland and they could run into trouble.

Four games in Class AAAA match teams with perfect records — El Paso Austin at Amarillo Tascosa, Midland at Galena Park, Texas City at Lufkin and Highland Park—at Texarkana. Denton, an undefeated, untied team, meets Tyler, which has a tie on his record.

In AAA Kermit hosts Lamesa and Waco University is at Nederland in games between unbeaten, untied teams. McKinney steps up to play Arlington of AAAA, Bay City and Rio Grande city step down to tackle Boling and Edcouch-Elsa respectively. Canyon of AA tries a Dumas team that has been tied.

Class AA has many attractive battles. Belton entertains Georgetown Childress visits Burkburnett and Northwest is at Decatur in intraconference struggles. Olney takes on Archer City of A. Van gets Chapel Hill of the same class. Palacios plays Vanderbilt of A.

The feature game in A ends Canadian to Stinnett Saturday. Stinnett is the championship favorite. Canadian is undefeated and united.

Defending champion Wichita Falls of AAAA entertains Poly of Fort Worth. Stamford, kingpin of AA, gets Sweetwater at Stamford.

Gordon Out, Gordon In

CLEVELAND, Ohio (AP)—Joe Gordon, the old and new field manager of the Cleveland Indians; his boss, Frank Lane, and practically all the team's fans here agreed today: "peace—it's wonderful."

Differences between Gordon and the general manager were big enough six days ago to cause Joe to announce formally he wouldn't work for Lane another year.

Then came a long talk Wednesday between the two. The differences were reconciled.

And now ordon has signed to work another two years as Cleveland's field pilot and at a salary unofficially reported to include a $10,000-a-year raise to $40,000.

The two-year-term was Lane's idea, Gordon said, adding: "He must think I'm a better manager than he sometimes says I am."

"After summing everything up, I decided that the best man to succeed Joe Gordon was Joe Gordon," said Lane at a news conference.

Plenty of other people all over the Major Leagues were startled as much as the Clevelanders. Why the sudden reversal? The closest thing to an explanation came from Lane's statement that their tiff began when they were in different cities, while the team was on the road.

"The thing snowballed out of proportion. Joe's the gambling type of manager and I'm a percentage man, and naturally we didn't think alike," Lane said.

"I expressed my opinion and it sort of trickled into the press box and got in the papers. I felt I had a right to express my opinion and I still do.

Giant-Killer Cubs Aim For Dodgers

CHICAGO (AP) — The Chicago Cubs, having all but knocked the San Francisco Giants out of the National League pennant race, today prepared Operation Graveyard for the Los Angeles Dodgers.

Playing the role of wreckers to the ultimate, the Cubs kayoed the Giants 9-8 in 10 innings Wednesday.

Giant Manager Bill Rigney, speaking without enthusiasm, could only say "we're still alive, they haven't counted us out yet."

But Rigney knew there will be no pennant for the Giants even though they retain a mathematical chance. He knew it's tough enough to catch one club but both Milwaukee and Los Angeles are ahead of the Giants.

"Our lack of relief pitching really showed up out there today," Rigney said. "But that has been our trouble all year."

Rigney was tossed out of the game in the seventh inning when he protested a call at third base. Willie McCovey doubled to left and was out when he tried for three bases and overslid third.

Rigney charged out of the dugout and was thumbed out by Umpire Frank Dascoli.

The Cubs were now pointing for the Dodgers.

Manager Bob Scheffing said he enjoyed playing the role of wrecker but that he would rather be fighting for the pennant than for fifth place.

Venturi Aces, Hogs Limelight

By JACK STEVENSON
Associated Press Sports Writer

SAN FRANCISCO (AP) — Ken Venturi just naturally commanded the most attention at the Golden Gate Championships opened here today with a field of 154 golfers, but to top it off he shot a hole-in-one Wednesday.

The No. 3 iron tee shot came on the 17th hole of Harding Park, scene of this $40,000 event, but to the thousands of public links golfers who usually pay the course, it came on No. 8.

For Harding Park has reversed itself for the pros as they start on the back nine and wind up on the front.

"Maybe it's a good omen," commented the 28-year-old San Francisco golfer as he shot the ace. "My other one this year came before the Los Angeles open."

Venturi won there with a terrific comeback. He also was a winner in his last tournament at this course where his dad heads the pro shop. That time it was the San Francisco city championship of 1956 when he defeated Harvie Ward 6 and 4.

An ace on the 17th Sunday during the final round of this 72-hole tournament will be worth $10,000. Asked if he hadn't made his great shot too soon, Venturi commented, "it came just at the right time."

It was his first hole-in-one here and the fourth of his golfing career.

Venturi and Jim Ferree of Crystal River, Fla., tied for low-pro honors in the pro-amateur tournament Wednesday. The low scoring team was long hitting pro George Bayer and singer John Raitt with a best-ball of 61, including Raitt's handicap.

Master's champion Art Wal Jr., who fired an eagle 3 on the 18th finished with a 70.

A group at 68 included Bert Weaver, Doug Ford, Ernie Vossler, Don January and Bayer.

Cats Hold Edge In Playoff For Berth

MINNEAPOLIS (AP) — Fort Worth will try to sew up the American Association championship series and a berth in the little world series tonight when they meet Minneapolis in the sixth game of the playoff.

The Cats hold a 3-2 edge in the series. They defeated the Millers, 2-1, Wednesday night in Fort Worth for their third straight in the best-four-of-seven series.

Right-hander Steve Ridzik, 1-1 against the millers in the playoffs, will pitch for Fort Worth.

Southpaw Ted Wills gets the call for Minneapolis.

Bears Win Over Colts

In a Pee Wee League encounter Tuesday at Central Elementary the Bears rolled over the Colts 20-6. Led by Paul Kimsey, who carried for 72 yards, and by Marvin Mayfield, who toted the pigskin an additional 65, Colt scoring was run up by a touchdown apiece for each of those boys, along with one other run over by Kenneth Dieke. Dieke also ran a conversion over for two points.

The Colts scored their only TD on a 12-yard third quarter scamper by Murray Bowden. Bowden teamed with Donnie Newman for Colt ball-carrying honors.

Visual Care At Reasonable Cost!

You do not have to pay excessive prices. We charge only actual cost of lenses and frames—plus fee for examination and fitting of glasses.

Call Today For Appointment

Dawson Optometric Clinic

1906-26th St. Phone HI 3-4503

MEN WANTED

Age 17 to 45

TELEVISION

In the vicinity of Snyder to train for high paying positions in—

RADIO, RADAR, MISSLES & ELECTRONICS

No previous experience needed. Must be willing to work one hour a day, four days a week on practical training using actual equipment. Training need not interfere with your present work. This training qualifies you for positions currently paying $90 to $175 per week. Investigate this opportunity—it means success later. Send coupon below to Box UEL, care Snyder Daily News.

Name .....

Address .....

Age ..... Phone No. .....

Double Buccaneer Stamps
EVERY WEDNESDAY

No. 1—3 to 4-Lb. Avg. HENS Limit, Lb. 18c
FRYERS Clary's Fresh, Lb. 28c
ROUND STEAK Real Good, Tender, Lb. 79c
Fresh Ground Pure Pork Sausage Lb. 29c
Dry Salt Bacon Lb. 25c
½-Gallon Borden's Mellorine 39c
Toilet Tissue 4 rolls 29c
White Swan COFFEE Lb. 69c, Less Coupon, 25c, Your Net 44c
FLOUR Kimbell's, 25-Lbs. 1.79
PURE LARD 3-Lb. Carton 39c
PINTO BEANS ..... 4 Lbs. 45c
ENGLISH PEAS Del Monte 300 Size Can 17c
RED PLUM JAM 3 18-Oz. 99c
IDAHO RUSSET SPUDS 10-Lbs. 49c
BELL PEPPERS Large Fresh, Lb. 10c

CATE'S GROCERY & MARKET
AEROPLANE QUALITY & SUBMARINE PRICE
Big Spring Highway Phone HI 3-9278

LISTENING FOR A CLUE—A detective puts his ear near the lips of fatally wounded John Guzman, 17, in an effort to get a description of assailants who shot him down on the steps of Morris High School in the Bronx, New York. The youth, a sophomore at the school, died in a hospital of a bullet wound in the chest. Police are seeking eight youthful members of a street gang, uniformed in trench coats, who ambushed Guzman and shot him down. (AP Wirephoto)

Gettysburg Gets Set For Invasion

By MARVIN L. ARROWSMITH

GETTYSBURG, Pa. (AP)—This historic Civil War battlefield community is getting ready for a major invasion — this time by newsmen.

When President Eisenhower and Soviet Premier Nikita Khrushchev confer at Camp David this weekend, Gettysburg will be general headquarters for news on the talks.

The camp, Eisenhower's secluded and tightly guarded retreat in the Catoctin Mountains, is about 25 miles from here at Thurmont, Md.

The village of Thurmont could not possibly provide the communications facilities and living quarters required for coverage of the Eisenhower-Khrushchev talks.

Gettysburg is considerably larger and much better able to handle the load — although the seams are being strained.

In the first place, Gettysburg is a major tourist center because of the Civil War battle which took place here in 1863. Also, Eisenhower's farm home is on the edge of town. So there are a good many hotels and motels in the area.

Communications facilities are much better than average for a community of 7,500 population because newsmen swarm on the city from time to time — whenever Eisenhower makes major news at his farm or at Camp David.

For example, the President convalesced from his heart attack at the farm in 1955 and from ilietis in 1956. Last March he conferred at Camp David with Britain's Prime Minister Harold Macmillan.

For that conference about 100 newsmen came to Gettysburg. Many more are expected to be on hand for the Eisenhower-Khrushchev talks starting Friday evening and continuing until Sunday noon.

News headquarters in Gettysburg is a converted gymnasium in the center of town. The White House staff has managed to jam in enough work tables and chairs to accommodate about 230 reporters. In addition, an area 24 by 16 feet has been marked off for photographers and sound technicians who will be filming and recording when the official American and Soviet spokesmen hold forth.

Specific working space is being assigned to each news organization, but there is no thought on the part of anyone that the work space provided will be adequate.

Living quarters for newsmen are scattered in about 15 hotels and motels.

Investigation Of Polygamy Is Resisted

FARMINGTON, Utah (AP)—An investigation into polygamy in northern Utah's Davis County is running into sympathetic resistance but the grand jury foreman says the jury will continue efforts to stamp out the practice.

One indictment has been issued charging Gerard Van Hoff with unlawful cohabitation, but Hoff has left the area.

Jury Foreman Henri J. Frederiksen says many polygamists—he did not specify the number—have left the county since the jury began its investigation of plural marriages several weeks ago.

He says many persons who sympathize either with the idea of polygamy or the families involved have become irritated when subpoenaed to appear before the jury, or they have become what he termed "prone to defy the law."

Some false testimony has been given the jury, he said.

Frederiksen says the jury will issue reports on what he calls the "unhealthy conditions" the jury has found among polygamous families.

He says he doubts if the sympathizers really understand all of the facets of the practice of polygamy.

Polygamy once had the sanction of the majority church in Utah, the Church of Jesus Christ of Latter-Day Saints. But the church outlawed it before Utah became a state in 1896.

Dry Forces Map Drive

DALLAS (AP) — A prohibitionist leader said Wednesday dry forces are counting on a "landslide of public opinion" to overturn a Texas Supreme Court decision under which precincts in 12 counties have held local option elections since July.

Dry forces won six of the elections and wets won the other six.

The Rev. Albert Tucker, head of the Texas Alcohol - Narcotics Education Commission, said dry forces want the Legislature to nullify the court's ruling that precincts and cities in dry counties can vote wet.

The organization's legislative affairs committee is drafting a bill that would make any county wet-dry vote binding on all of its political subdivisions.

Elections have been scheduled next month in Castro, Dickens, Lubbock and Navarro counties.

Robbery By Telephone

LOS ANGELES (AP)—A new wrinkle in the holdup business: robbery by telephone.

William Elrod, 41, told police that when he answered the telephone in the service station where he works Wednesday, a voice told him:

"Listen carefully. This very important. I have a rifle trained on your back. Take all the money from your cash boxes and safe and put it in the trash can in the rest room of the drive-in next door."

"You have your foot on the bench," the caller added.

Elrod followed instructions, then called police. They found the trash can empty. The loot was estimated at $250.

Police said the phone call could have been made from a booth on the service station premises.

Ex-Navy Secretary Heads Demo Panel

LOS ANGELES (AP)—Dan A. Kimball, former secretary of the Navy, heads a citizens' committee to arrange the Democratic National Convention to be held here next summer.

He was selected Wednesday.

Appointed co-chairman were Joe Alperson, metals firm executive; Theodore Cummings, market chain executive; Nat Dumont, aircraft company executive, and Jacques Leslie, attorney.

Mark Boyar, builder and developer, is finance chairman.

End Of AF Program Costs Many Jobs

LOS ANGELES (AP)—The Air Force's termination of the F108 program will cost the jobs of 1,000 Los Angeles employes of North American Aviation, Inc.

Another 1,000 will be released at North American's Columbus, Ohio, plant.

More employes will lose their jobs as the program is wound up, the company said.

lay-away for Y

Christmas will be upon us before you know it — why not be prepared this year with gifts already purchased and paid for! Use our convenient lay-a-way system . . . makes holiday buying painless! These items make good birthday gifts too . . . and you get the added saving of S&H Green Stamps with your purchases!

HAND LOTION Jergen's 50c Size Plus Tax 37c

Tempo, 1.50 Size, Plus Tax
HAIR SPRAY 98c

Clear or Green, 8-Oz. Bottle, Plus Tax
SUPERSET 29c

Ajax Regular
CLEANSER . . . 2 for 31c

Cashmere Bouquet, Bath Size
TOILET SOAP . . 2 for 31c

Large Box, 3c Off, Net Price
FAB 29c

Palmolive Regular, 1c Off
TOILET SOAP . . 4 for 32c

Palmolive Bath
TOILET SOAP . . 2 for 32c

Large Box
VEL 32c

Vel
LIQUID VEL 71c

Giant Can
BEAUTY BAR . . 2 for 39c

Giant Box With Free Dinnerware
AD 85c

Borden's Instant, 5c Off Label, 1-Lb. Can, Net Price
DUTCH CHOCOLATE 44c

Santa Rosa, 46-Oz. Can
PINEAPPLE JUICE . . 27c

Libby's Whole, Blue Lake, No. 303 Can
GREEN BEANS 25c

Seaside, No. 300 Can
DRY LIMAS 12½c

Maxwell House, 6-Oz. Jar
INSTANT COFFEE . . 90c

Austex, No. 300 Can, Spaghetti
INSTANT COFFEE . . 1.49

Maxwell House, 10-Oz. Jar
& MEAT BALLS 25c

Betty, Sour, Dill or Kosher Dills, Quarts
PICKLES 25c

Swift Premium, 1-Lb. Jar
PEANUT BUTTER . . 43c

COOKIES
Sunshine Hydrox 12-Oz. 39c

for your Special Day

S.&H. GREEN STAMPS WITH EVERY PURCHASE
DOUBLE WED. WITH $2.00 PURCHASE OR MORE

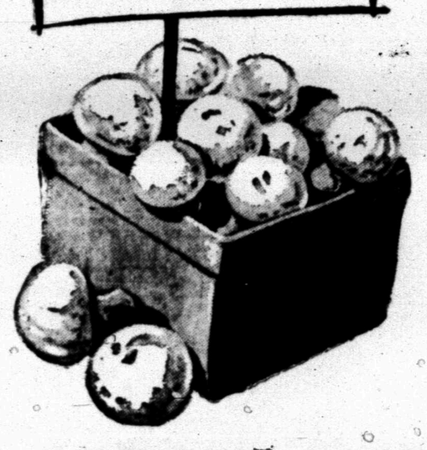

CORN County Kist 12-Oz. Can ..... 2 FOR 25c

APPLES Comstock Pie Sliced No. 2 Can 19c

PEAS Libby's Garden Sweet No. 303 Can 13c

SHORTENING Snow Drift 3-Lb. Can 65c

MELLORINE Plains ½-Gallon Ass't. Flavors (Limit 4 per Person) 29c

FRUIT COCKTAIL Hunt's No. 2½ Can ..... 3 FOR $1.00

BACON Sliced Armour's Crescent Lb. 29c

FRYERS Clary's No. 1 Fresh Dressed Whole, Lb. 29c

Pillsbury's Can **Caramel Nut Rolls** . . 39c

Nu-Tast, 2-Lb. Box **Cheese Spread** 69c

Fresh, Semi-Boneless, Lb. **Pork Steak** 49c

U.S.D.A. Choice Beef, Lb. **Rib Steak** 69c

LOIN STEAK U.S. Choice Beef, Pinbone, Lb. 69c

HAMBURGER Fresh Ground ..... 3 lbs. $1.00

TOMATOES Calif. Small Size Lb. 9c

BANANAS Golden Fruit Lb. 10c

APPLES California, New Crop Delicious, Lb. 15c

CARROTS Calif. Fancy, 1-Lb. Cello Bag 10c

New Crop, Home Grown **SWEET POTATOES** Lb. 10c

Fresh **GREEN ONIONS** Large Bunch Each 7½c

DINNERS Banquet, Beef, Chicken, Ham, Turkey, or Steak, Frozen 49c

Broccoli Chopped, Silverdale 10-Oz. Pkg. 15c

Grape Juice Welch 12-Oz. Can 35c

PEACHES Frozen, Glacier, 10-Oz. Pkg. 15c

Get Into Orbit With . . . D&H SUPER MARKET
Hundreds of winners every week!
$ $ CASH PRIZES IN SPACE $ $
Follow our newspaper ads every week!
No purchase is necessary . . . It's free!

O	R	B	I	T
14	28	37	60	63
12	29	42	47	75
5	26	FREE SPACE 1871	56	64
15	22	40	59	71
2	20	41	46	74

Clear your cards after every game —check your newspaper with "Orbit" and "Space" cards from our store each week. Present winning cards at our store for grocery prizes!

PLAY "ORBIT" EVERY WEEK!

FREE TO ORBIT WINNERS THIS WEEK:
2-LB. CAN Maryland Club or Folger's COFFEE
(Sept. 25—Oct. 1)

	O	R	B	I	T
Game 1	9 14 15	17	31	46 60	62 64 69
Game 2	4 9 11 13	19 21	33	47 49	66 67
Game 3	14	16 18 22 25	31 34	45 49 51	75
Space Game	4 1 9 11 14	20		58	68 67 72 75

(Play only with "Space" card)

Plus the usual chance to win the big cash jackpot by playing "Space"

D&H SUPER MARKET
DAVIS & HUMPHRIES, OWNERS & OPERATORS

Little Ceremony Slated In Capital

WASHINGTON (AP)—Ceremony has been cut to a minimum for Soviet Premier Nikita Khrushchev's return to the nation's capital late today.

The emphasis will be not on bands and an elaborate motorcade which welcomed him 10 days ago, but on getting him and his party from the airport to the President's guest house as rapidly as possible through Washington's heavy late-afternoon traffic.

Under Secretary of State Robert Murphy was assigned as the ranking American official to greet the Soviet Premier at Andrews Air Force Base in nearby Maryland. President Eisenhower and other top officials met him on his first arrival Sept. 15.

Official Washington appeared to be much less concerned about Khrushchev's second stop here than about his first. When he landed the first time, concern for his personal security was so great that all available police and hundreds of men from the armed services were pressed into duty to guard the airport and his travel route into Washington.

Now a small group of servicemen has been assigned to provide routine security at Andrews Field and the chief concern of the Washington police authorities was to move the Khrushchev motorcade swiftly and easily through the late afternoon traffic crush.

His route into the city was changed somewhat, and extra police were assigned to keep traffic, as well as the official motorcade, moving smoothly.

No incidents were anticipated, but a group calling itself the Committee for National Mourning said it would display skull and cross bone flags despite police threats of arrest.

One member of the group, Marvin H. Merry, was jailed temporarily for displaying the pirate symbol Sept. 15. Charges against him were dropped, but police threatened to prosecute him if he repeated the incident.

Galveston Ferry To Keep Running

AUSTIN (AP) — The Galveston-Bolivar ferries will keep operating—at least temporarily—Barring a last minute legal wrinkle.

Galveston Mayor Herbert Cartwright headed a Galveston delegation which discussed the problem with the State Highway Commission agreed to an offer by Galveston officials to furnish the required bond.

Earlier this month Dist. Judge Donald Markle ruled the ferries must stop operating unless proper bond is posted to cover department employes who operate the boats. The injunction originally would have stopped the ferries Sept. 15 but was extended until midnight Monday.

The bond will assure submerged land owners compensation for future damage or liability which may arise until the suit is settled by the state's highest court.

City Attorney Herman E. Kleinecke said there is no problem in raising the $7,500.

The Highway Commission said earlier it has no authority to put up state money for the bond and does not want to ask ferry employes to pay for personal liability bonds.

Warren Atkinson, Indianapolis, Ind., Pelican Island developer, offered the state another ferry slip site on Pelican Island. State Highway Engineer D. C. Greer said a route through the island was one of several being considered in a long range improvement program.

"We all prefer to operate the ferries along the same lines," said Greer. "For the time being, we will have to forget the detour possibilities."

Last month the ferries carried 95,000 automobiles across Galveston Bay between Galveston Island and Bolivar Penisula.

The Ferries have been operating since 1943 at their present location and were in use at a nearby site prior to World War II. They are the only ferries operated by the state.

Road Work Okayed By Commission

Austin (AP) — The State Highway Commission approved three highway projects Wednesday, including a designation of a highway loop for the Baytown area.

El Paso, Travis and Schleicher County delegations discussed road projects today. The El Paso group requested a highway connection north of El Paso from U.S. 54 to Interstate 10.

The city of Eldorado asked for state maintenance of the old route of U.S. 277 in ElDorado. The Austin delegation requested an extension of a farm road from Ranch 2244 west of Austin.

The commission agreed to a Baytown loop from the end of Spur 201 north and east to the present location of State 146 at McKinney road, 5.3 miles. The state's share of the cost will be $190,000.

It also agreed to relocate State 146 in the Baytown area at a cost to the state of $100,000.

The commission ordered 8.2 miles of Farm 624 in Jim Wells and Live Oak counties graded and surfaced. The $272,700 project will go from U.S. 281 northwest to 4.3 miles northwest of the county line intersection.

The commission also approved construction of a relocation on 6121 Farm 1269 in Scurry County. From one mile south of the Garza County Line south about 0.2 miles at a cost of $54,000.

It authorized surveys and plans for grading, structures and surfacing on U.S. 287 from 9th street to present U.S. 281 at Virginia Street in Wichita Falls.

Addison Has More Woes

SAN ANTONIO (AP) — John Milton Addison, promoter of a uranium processing device known as the Benson Upgrader, ran into more legal difficulty Wednesday.

Addison, of Denver, was indicted for two counts of theft over $50, sale of securities by an unregistered dealer and conspiracy to sell an unlisted security.

Dan Nance, John Metz, Dr. R. C. Olson, Miles White Jr. and Lester Smith, all of San Antonio, also were named in 12 indictments by the Bexar County Grand Jury.

Addison and his associates have been in a series of state and Federal actions growing out of his efforts to finance the machine which he says will lead to cheap atomic power.

Teevee DA Appears In Real Courtroom

LOS ANGELES (AP) — Actor William Talman, who plays the role of the district attorney in the Perry Mason television series, appeared in a real courtroom Wednesday. He was ordered to pay $900 a month support for his wife and two children.

The payment will be required pending trial of her separate maintenance suit and his comfor divorce.

Talman, 42, and his wife, the former actress Barbara Reed, 41, agreed not to dispose of an estimated $400,000 community property.

Burglar Decides To Take A Nap

CHARLOTTE, N.C. (AP)—"Someone has been tampering with my door," thought Morris Wilson when he found his home unlocked.

Someone had been ransacking the house, too, he discovered, when he entered.

Someone also had been sleeping in his bed. And there he was. Still snoring.

Police charged Andrew Harris with house breaking.

Citrus Crop On Market

By The Associated Press

The new crop of Valley grapefruit and oranges appeared on North Texas markets this week. Florida grapefruit arrived in large volume.

Texas stores are featuring a large number of fruits and vegetables at attractive prices. Included are filmpack carrots, limes, tokay grapes, bell peppers, purple plums, squash, sweet potatoe, rutabagas and red potatoes.

Pole beans, cantaloupe and grapefruit are priced lower than a week ago.

Showing higher price tag are cabbage, cauliflower, sweet corn, seedles and ribier grapes, nectarines, onions, peaches, pears and tomatoes. Lemon and cucumbers are up lightly.

Lettuce prices are higher a "between season" supplies are on the market.

California cantaloupe and red delicious apples from Washington are new items on Texas markets. Other applies are available in increasing volume from many Southern states.

Large eggs are priced higher this week, and small and medium sizes provide the most economical egg buys these days. All cuts of pork are plentiful and economical, as are small-sized turkeys.

OUR VIEW

Preludes To A Visit

How much advance planning went on before Nikita Khrushchev's visit to this country, and how far in advance of a public announcement were American leaders laying the groundwork for entertaining the Soviet premier?

It is possible that the exchange of visits materialized on the spur of the moment as it appeared. On the other hand, there was plenty of groundwork laid, whether intentionally or not, long before most American people seriously considered the possibility of a Khrushchev visit to this country.

For example, the visits Roswell (Bob) Garst, the Coon Rapids, Iowa, farmer made to the Soviet Union set up a "natural" stop for Khrushchev in a Midwest U. S. rural area. It could not have worked out better if our State Department had "planted" Garst as a Soviet visitor.

Then there is the case of young Van Cliburn, the Texas pianist, who received wide acclaim in Soviet Russia and who, in turn, was a "natural" invited guest to functions attended by Khrushchev in this country. Of course young Cliburn earned his accolades in Russia, and his rise to popularity there could hardly have been "planted."

There are those who would doubt that our State Dept. had the foresight or the resourcefulness to mend such fences so far in advance. Still, on reflection, it is easy to spot some striking coincidents in various sidelights that ultimately led up to the main event, which has been billed in some quarters as the Khrushchev road show.

Khrushchev Shows He's Many Things

By JAMES MARLOW
Associated Press News Analyst

WASHINGTON (AP) — Nikita Khrushchev — after one of the most amazing performances in history—is nearing the end of his American expedition. But what kind of a man has he shown himself to be?

He's many things — some of which may prove good, some not — but above all he's a man of contradictions. Yet, he is the man with whom President Eisenhower must sit down with this weekend in a search for peace for the world.

He talks disarmament but, while he invites us to the moon, he won't let inspectors inside the Soviet Union to make disarmament possible. He says "I am not afraid of the devil," but there's no sign he ever dared oppose mass-murderer Stalin.

He's an atheist who talks constantly of a deity, offers to swear on the Bible, cites the Commandment against killing, says the Soviets are "brothers before Christ" and for good measure throws in: "God is on our side."

He's a braggart but he is also an optimist and this more than anything else in his character — a belief going back to young manhood that the world can be made wonderful — may hold out the best hope of dealing with him reasonably.

He's as unpredictable as a character out of Dostoievsky and his gigantic display of energy is almost like a deliberate effort to identify himself as one of these "men of might," the great folk heroes in his nation's early epic songs.

He's intelligent, he's shrewd, but he's neither an intellectual nor a Marxian theorist. He is a rock-ribbed Communist, but he is also a pragmatist. This part of his nature also may hold hope for the future.

Since he is for a practical way of doing things — and trying to do them better — he may, deliberately or not, divert communism a little more to the right and make doing business with him a little more possible.

He is one of the most powerful men in the world, as everyone knows, but he is forever trying to remind the world of it. He doesn't need publicity but he never stops seeking it.

He's a premier but he is also as much of a showman as a barker at a circus. He says the United States "wants to obtain world domination" but he also says the United States doesn't want to change the social order in the Soviet Union.

He preaches that communism is what the world needs and that its achievements will "bury" capitalism, but he insists the Soviet Union doesn't want to change the social order in America.

He says the Soviet Union doesn't exploit any country and maintains the right of self-determination by all peoples, but he won't permit the satellites free elections to choose between communism and some other form of government.

He has wit but doesn't appreciate it when wit is turned against him. He invites questions but when one embarrasses him he denounces the questioner. He is sensitive to insult but quick to give it.

For example: When he said the Soviet Union does not exploit East German workers and was asked why three million of them have fled to the West, his answer which was no answer was this: "You are hopelessly sick with capitalist fever."

He says he wants peace but keeps brandishing his rockets like a blackjack. It was he who created a crisis which may yet turn critical by demanding the Allies get their troops out of West Berlin.

He preaches freedom but when asked why the Soviet Union crushed the Hungarians' revolution against their Communist masters, he refused to admit it was a revolution. He calls it a hooligan plot.

Treasury Seeking Help From People

By SAM DAWSON
AP Business News Analyst

NEW YORK (AP)—The Treasury is looking for help today from the 40 million investors who are widely labeled unsophisticated.

It hopes that it is making their 42½ billion dollars worth of U. S. savings bonds attractive enough for them to hold on to, so they'll stop turning them in at an embarrassing rate.

It even hopes—but with much more wistfulness—that they will buy more.

The Treasury needs the money, because government expenses are so high. It also wants to stop the drain on the cash it has, caused by the excess of redemption of savings bonds over sales.

That is what is behind the hike in yields on Series "E" and "H" bonds to 3¾ per cent which President Eisenhower has just approved.

For the 40 million it's in a sense just a lucky windfall. They'll get more now because the Treasury is having financial troubles.

Many have been turning in their savings bonds because they could get more for their money if they put it into other forms of investment.

But many have gone right along buying them anyway. Some 8½ million have been doing so through payroll withholding plans.

Why do they, when the sophisticated saver has been getting higher returns by buying stocks or other kinds of bonds or real estate?

For one thing, a government bond is just about the safest risk there is. If the U. S. government should go under—the most unlikely thing in the world at the moment—what else would be worth a plugged nickle?

And for millions the payroll reduction plan is about the only way they can be sure of saving anything. Millions now look upon their take-home pay as their real pay. They are conditioned to ignore what is deducted.

And once the cash is in hand, many of us—maybe most of us—find it trickling right through the fingers, sometimes mysteriously. To save at all, the 8½ million feel the payroll saving plan is the only way.

Others go on buying, or holding, savings bonds out of habit. The yield has been unattractive for some time and Congress has been loathe to add to the government's growing bill for interest payments—now in excess of eight billion dollars a year—by authorizing a hike in rates on savings bonds. But it's a way to save—a safe nestegg for the day when a family emergency arises.

And many don't feel they're as sophisticated as other investors claim to be. They've seen others stuck with a lemon when they took a fling at buying stock, or real estate for that matter.

But too many have been cashing in their bonds and too few buying them for the Treasury to feel happy. The total of outstanding bonds has slumped for four straight months as redemptions topped sales.

The Treasury will now find out if a 3¾ per cent return is enough to reverse the trend.

Honor Sought For Lowly Dandelion

By HAL BOYLE

NEW YORK (AP) — Drat it, they've done it again! They've low-rated the dandelion.

Some 43 countries have national flowers. They range from the ceibo of Argentina to the shamrock of Ireland.

The U.S.A. and the Soviet Union alone among major powers have no national flower.

For 40 years—ever since Woodrow Wilson's second term—Congress has made tentative gestures toward picking a national flower. But the legislators, busy waging war and peace, always ducked the thorny issue.

But flower lovers lately have been buttonholding Congress to settle the blooming controversy once and for all.

The pressure has borne some fruit. Individual legislators have arisen this year, and in oratory reminiscent of the tariff debates, nominated a number of "favorite son" flowers to be the national floral emblem.

Sen. Thruston B. Morton of Kentucky nominated grass.

"Where would the cow, the foster mother of mankind, be without grass?" thundered the Demosthenes of the Blue Grass State.

Well, to let Congress know how the people really feel, the nation's florists decided to poll the public on what should be the national flower.

During October 11,000 members of the Florists' Telegraph Delivery Assn. will set up ballot boxes and invite every American man, woman and child to vote for his favorite flower.

The ballot lists 20 candidates. It includes those already nominated in Congress—the black-eyed susan, corn tassel, carnation, daffodil, marigold, mountain laurel, rose, shasta daisy—and grass.

But the florists have overlooked the best bet of all, the common dandelion, a flower Mary Margaret McBride and I have been extolling for years.

America can have the dandelion as its very own. And it should. This golden democrat of pasture and home comes unasked to all—rich or poor—as free as the God-given winds that float its myriad gray parachutes.

Come October, go to your nearest floral ballot box and cast a write-in vote for a real all-American flower—the dandelion.

Let the bald eagle soar forever with a peaceful dandelion in his fierce beak, symbolizing a land both proud and humble.

Complaint Filed By Singer's Wife

SANTA MONICA, Calif. (AP)—Singer Johnny Johnston is being sued for separate maintenance by his wife, Shirley.

She charged cruelty and asked custody of their daughter, Jamie Sue, 5, in a complaint filed Wednesday.

The couple have been married seven years. Johnston was divorced from Actress Kathryn in 1951.

Crossword Puzzle

ACROSS
1. Declare a suit
4. Cooking vessel
7. Herb of the lily family
12. Two halves
13. Jap. salad plant
14. Occurrence
15. Predicament
17. Tiny
18. Accomplish
19. Not matched: Scot.
20. Bottle top
21. Air comb. form
22. Draw together
23. Is able
24. Catch sight of
25. Pronoun
26. Thicken
28. Neon symbol
29. Gallops lightly
30. Compass point
32. Breaks into pieces
34. Activity
35. Pack
36. Thing: law
37. Smooth
38. Animal's foot
39. Put on
40. Baking chamber
41. Jewish month
42. Chum
43. Representatives
45. Sailing vessel
47. Sick
48. Rubber tree
49. Repairs
50. Charge
51. Watch closely

DOWN
1. Cow genus
2. Undeniable
3. Insecticide
4. Chrysalis
5. Poem
6. Toward
7. Chirp
8. Hail
9. Concerning
10. Freely
11. Tale
16. Cunning
17. Roams
20. Soldier's snack bar
21. Beast of burden
22. Relatives
23. Govern
24. Abstract being
26. Anchor tackle
27. Bitter vetch
29. Cry of a crow
31. Was victorious
33. In what way
34. Thoroughfare
35. Sudden seizure
37. Night before
39. Drops bait lightly
40. Make eyes
42. Seed container
43. Beverage
44. Perceive
46. Above
47. Provided

HOP DEBASES
DEME EMANATE
VIXEN LIT DOG
ALAN CAROL NO
LAG LAY NOT
ITO ELSE ORB
DENIAL DEPART
DAM AMID COO
LAD ACE TOW
EL MERIT BADE
GOO NIL SOBER
AVARICE HOLD
DEFAMED EKE

Solution of Yesterday's Puzzle

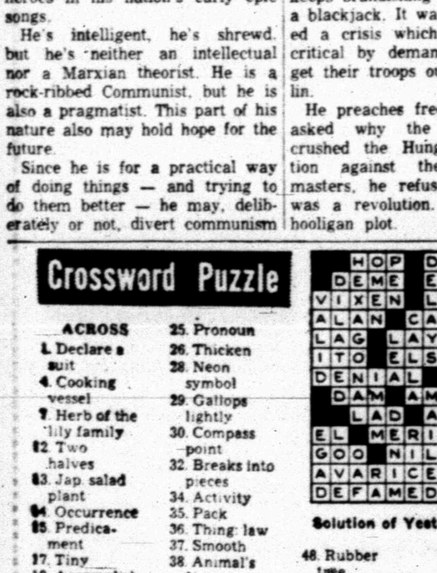

AP Newsfeatures 9-24

BAR TIME 26 MIN.

DENNIS THE MENACE

"I ALWAYS BUY THIS KIND. IT'S A THINKIN' KID'S CANDY."

MISS YOUR PAPER?
DIAL HI 3-5486
Before 6 weekdays—9:30 Sunday

JOE PALOOKA

MARY WORTH

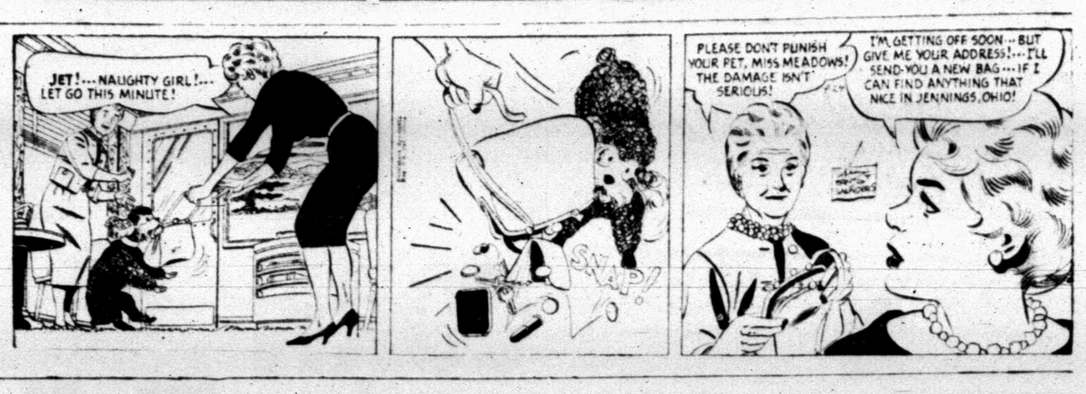

THE SAINT

KERRY DRAKE

LITTLE LULU

DIXIE DUGAN

FERDINAND

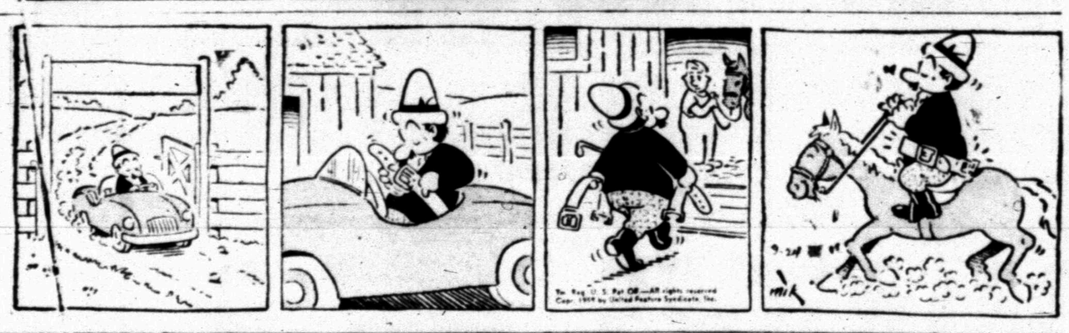

GRANDMA

REX MORGAN

THE PREMIER AND HIS HOST—Leaving for a visit to Coon Rapids, Iowa farm, Soviet Premier Nikita Khrushchev and Roswell Garst, his host, pause in front of Khrushchev's hotel quarters in Des Moines. He will begin a 2-day tour of the tall corn country. (AP Wirephoto)

Congressional Record, Stans Differ On Budget Whittling

By JOE F. KANE

WASHINGTON (AP) — Budget Director Maurice H. Stans and the Congressional Record are about three billion dollars apart on their totals of what Congress did to President Eisenhower's budget.

Depending on where you're punching your adding machine, Congress either:

1. Approved expenditures for the current fiscal year 597 million dollars over the President's budget recommendations (this is the Stans total), or

2. Reduced the President's appropriation requests by about 2½ billion (This is the Congressional Record figure backed by Democrats).

Why the disagreement?

Stans told Eisenhower Wednesday contradictory statements on the effect of congressional action on the budget often occur because such analyses are not developed on bases which are truly comparable.

Stans used a net figure when he told Eisenhower that Congress had boosted spending 597 million dollars over budget requests.

In figuring the total, Stans included not only spending authorized by Congress but also White House requests for additional revenue which Congress did not grant.

For example, Congress ignored Eisenhower's request for higher postal rates. But Stans included the request in his figuring. Presumably, his reasoning was that inaction on the request would require larger appropriations to meet the post office deficit than would have been needed if the rates had been raised.

Stans also reported spending in future years was increased an additional 11½ billion dollars.

Summarizing the effect of congressional actions on budget recommendations, Stans said Congress made actual reductions of 81 million dollars in expenditures for fiscal 1960. But he added that this was more than offset by increases outside the appropriation process — what critics call backdoor financing — and other increases.

Stans disputed figures in the Congressional Record listing reductions of $1,881,000,000 in Eisenhower's budget and of nearly 700 million dollars in his backdoor financing requests. This is slightly more than 2 per cent of the $81,975,368,352 appropriated.

Under back door financing, funds come directly from the Treasury without the need for specific appropriations by Congress.

Stans said various modifying factors were not considered in the Congressional Record figures. For example, he said, figures indicating appropriations reductions include 848 million which were actually postponements to another year or reductions which will have to be restored on uncontrollable items.

Adlai Says Krush Thinks Plan Sound

COON RAPIDS, Iowa (AP) — Adlai E. Stephenson says Soviet Premier Nikita Khrushchev expressed confidence inspection controls could be worked out for his disarmament plan.

Stevenson, Democratic presidential candidate in 1952 and 1956, told this to newsmen after he had talked with Khrushchev for an hour at the farm of Roswell Garst here.

The Soviet Premier is to spend the weekend talking with President Eisenhower at Camp David in the mountains of northwest Maryland.

One of the major items on their agenda is disarmament.

Stevenson said he believes the Soviet leader was sincere when he made his plea for total disaramament last week before the United Nations. It calls for phased disarmament over a four-year period.

"We should not dismiss too impetuously the sincerity of the proposals," Stevenson said. "We should examine with care the possibility of an arms inspection program."

Stevenson said he thinks Khrushchev's position on disarmament controls has changed. In the past, the Soviets have resisted any idea of inspection to enforce any disarmament agreement. The United States has insisted on such safeguards to prevent cheating.

Hoffa Is Working To Repeal New Law

ATLANTA, Ga. (AP)—James R. Hoffa, president of the Teamsters Union, says he wants unionists to work for repeal of the new Landrum-Griffin labor law.

He told a news conference on Wednesday that the law is a "disgrace to Congress" and would penalize both union and nonunion workers.

Hoffa came to Atlanta for conferences with trustees of the union's pension fund. A local motel got a $1,800,000 loan from the fund.

Mrs. Khrushchev Has Plenty Knowledge About Agriculture

By FRANCES LEWINE

COON RAPIDS, Iowa (AP) — When Nina Khrushchev looked over Iowa's corn Wednesday it was with a knowing eye.

That's the word from her hostess, Mrs. Roswell Garst, who said Mrs. Khrushchev "knows a great deal about agriculture."

What's more, added the wife of one of Iowa's big seed corn growers, Mrs. Khrushchev understands the techniques involved in growing hybrid seed corn.

Gray-haired Mrs. Khrushchev turned aside invitations to take a look at a Coon Rapids elementary school and stuck with her Soviet Premier husband to trudge through the black soil of several farmyards and fields.

She had to put up with a crush of newsmen and photographers that at times shut off her view. She and her husband were separated completely in the mob scene.

In a black suit and waring open, sling-back white shoes, she pushed her way through to peer over a gray fence at a special herd of Charolais bulls that Khrushchev was inspecting.

"She didn't have enough time to settle down and have a good look," Mrs. Garst, lamented, nor "any time for serious, comfortable discussion."

And the fast-paced visit didn't give Mrs. Garst a chance to bring his wife the pleas of several persons who had sent letters to the Garst farm appealing for intercession to get relatives out of Iron Curtain countries.

Garst himself said he had brought up the matter in a "broad way" to Khrushchev, but not by individuals.

Anyway, Mrs. Garst assured, "they aren't going ignored." But she didn't say what was being done with the letters.

Mrs. Garst, gray-haired too, wearing eye glasses and a green and white print dress for the famous visit, was much annoyed by the working press.

Mrs. Garst told photographers "I don't want my picture taken—get away from me."

"Its very, very annoying," she said to Mrs. Khrushchev, "and I would like to kick them in the face, too." Her terrible-tempered husband actually had kicked a newsman or two.

Bushes in front of the Garst home were trampled, equipment and people were everywhere. But the luncheon, to which the Garsts had invited more than 100 friends of their own to join the Soviet party of about equal number, apparently was a success. And Mrs. Khrushchev thought it was good.

Mrs. Khrushchev was interrupted frequently while she ate the fried chicken and trimmings to sign autographs and shake hands, and she passed around pictures of her grandchildren.

"We talked so much we could hardly eat," Mrs. Garst admitted.

Hoax Ad Gets Big Response

DETROIT (AP)—The advertisement called for a chauffeur who besides receiving $80 a week would get the use of Anna D. Fay's cadillac on weekends.

Some 10,000 applicants and curiosity seekers showed up at Mrs. Fay's home in suburban Grosse Pointe Woods, police said. The jam was so bad that police called for reinforcements to block off the street.

The ad, placed in a local newspaper, was a hoax. There was no job.

Mrs. Fay said she didn't know the identity of the advertiser but she said it was the third such hoax of which she was victim. Once an unordered limousine showed up and another time a hearse full of flowers.

Freight Train Is Derailed

FORT WORTH (AP) — The engine and 15 to 20 cars of a southbound Santa Fe freight train were derailed here early today after a collision with freight cars on an adjoining track.

Two Crewmen were injured slightly.

Rail officials said trackage at the scene of the wreck, near the Fort Worth stockyards, would be blocked for some time.

The engineer, C. G. Gillock, and the fireman, W. E. Pipes, both of Cleburne, were hospitalized, the conditions were not considered Serious.

Witnesses said the engine and cars left the track about 4 a.m. The remainder of the 84 cars in the train escaped damage.

27 Youths Rounded Up

NEW YORK (AP) — Police rounded up 27 youths in two well-armed gangs Wednesday night, probably preventing more killing in the tense Bronx area where 16-year-old John Guzman was slain Monday.

One group of six youths, three of them over 21, were trapped by police on a rooftop with a pile of nine "Molotov cocktail" gasoline bombs, a shotgun with 22 shells, two hunting knives and a box of 22-caliber bullets.

The rooftop ambush and the auto caravan apparently were the outgrowth of a planned "rumble" between the gang to which Guzman had belonged and the gang identified with his killers.

box of 22-caliber bullets.

A short time later three carloads of youths were spotted about four blocks way and caught after a five-block chase.

The rooftop ambush and the auto caravan apparently were the outgrowth of a planned "rumble" between the gang to which Guzman had belonged and the gang identified with his killers.

FHA Interest Hike Follows New Bill

WASHINGTON (AP)—A boost in the top interest rate on Federal Housing Administration loans has followed President Eisenhower's signing of a third-try housing bill.

The FHA announced the increase from 5¼ to 5¾ per cent in the permissible interest rate on home mortgages it insures. It means higher monthly payments for home purchasers, but is expected to make it easier for them to obtain the loans.

Ex-Treasurer Is Ill

WICHITA, Kan. (AP) — Mrs. Georgia Neese Clark Gray, former treasurer of the United States, is ill. Her illness was disclosed Wednesday night by former President Harry Truman. He did not reveal the nature of her illness. Mrs. Gray was treasurer during Truman's administration.

Dallas Slayer Is Paroled

AUSTIN (AP)—A Dallas man convicted of murder in a case that kicked up a legal storm after its original reversal in the Court of Criminal Appeals is free on parole.

He is Chesley Arthur Gragg, given life sentence in his second trial on a charge he murdered his wife by drowning her in a borrow pit in 1943.

Gragg's original conviction was set aside in a split decision by the Court of Criminal Appeals. Judge Tom Beauchamp ruled that the Gragg indictment was faulty because it did not specify the liquid in which it was alleged she drowned.

The late Judge Harry Graves sharply dissented. He said "drowning" implies water.

Gragg was given a life term on his second trial in Collin County in June 1947. He was paroled to Dallas County.

Policemen Take Bull By The Ears

LOUISVILLE, Ky. (AP) — A couple of policemen took the bull by the ears.

The bull was a Jersey — relatively young and docile — who escaped from the Bourbon Stockyards.

He was threading his way through heavy traffic Wednesday, startling pedestrians in the downtown section, when Patrolman Wiley Nelson spotted him.

Nelson finally caught up and leaned out the cruiser window, grabbing the bull by one ear. His partner leaped out and grabbed the other ear.

They felled the bull with a neat maneuver and returned him to the auction block.

WAYNE BOREN CLYDE HALL

Snyder Insurance Agency

COMPLETE INSURANCE SERVICE

P. O. Box 527 Snyder, Texas

1820-26th Street Phone HI 3-3163

Old Settlers Know Us... We know them!

We Want To Get Acquainted With The **New Comers** In Snyder!

So, If You're A New Comer In Snyder Come On Out To See Us, Whether You Want To Buy

Or Not, You're Certainly Welcome!

COME OUT—SEE OUR FURNITURE. OUR PRICES ARE 'WAY DOWN YONDER!

WE HAVE **Cadillac quality** AT **Rambler prices!**

Snyder Furniture Co.

4300 B.S. Hwy. HI 3-5259

Better Foods! Bigger Savings! Finer Service!

WE APPRECIATE YOUR PATRONAGE AND DO OUR BEST AT ALL TIMES TO MAKE YOU FEEL AT HOME IN OUR STORE AND TO GIVE YOU THE BIGGEST VALUES POSSIBLE.

SUGAR 10-Lbs. Imperial 98c

Del Monte Sugar Peas 2 No. 303 Cans 35c

Vegetole SHORTENING 3 Lb. Can 65c

TOMATO JUICE Del Monte No. 2 Can 15c

Lightcrust FLOUR 5-Lb. Bag 49c

Black Pepper Our Value 4-Oz. Can 19c

Sunsweet PRUNE JUICE Qt. 45c

White House APPLE SAUCE No. 303 Can 19c

BISCUITS Mead's 3 for 25c

Kimbell's INSTANT COFFEE 2-Oz. Jar 39c

Kimbell's Spiced Luncheon Meat Can 49c

Van Camp's Pork & Beans No. 303 Can 2 for 25c

Gandy's Ice Cream ½-Gallon 79c

Carnation Canned Milk 2 Tall Cans 29c

FOLGER'S COFFEE Lb. 59c

Libby's Vienna Sausage 2 for 43c

Carnation Powdered Milk 8-Qt. 65c

WE RESERVE THE RIGHT TO LIMIT QUANTITIES!

Armour's PURE LARD 3-Lb. Carton 49c

Zee White Napkins 80-Count 2 for 25c

We Feature U.S.D.A. Choice Beef... Top Quality Pork and The Best In Other Meats. Always Your Best Buy. You Can Save More at Everybody's!

The Finest FRUITS and Vegetables

Red Potatoes 10-Lbs. 29c

BANANAS Lb. 12½c

Yellow Onions Lb. 5c

Cabbage Firm Heads, Lb. 5c

PORK TENDERLOIN Lb. 89c

BACON Armour's Star, Lb. 55c

ROUND STEAK U.S.D.A. Choice Lb. 99c

CALF LIVER Fresh, Lb. 49c

Chuck Roast Lb. 55c

HENS Small Caged Lb. 27c

Save Buccaneer Stamps

For Valuable Premiums

DOUBLE STAMPS ON WED.

WITH PURCHASE OF $2.50 OR MORE!

"HOME OF QUALITY"

Everybody's CASH GROCERY

BIG SPRING HIGHWAY

BISCUITS Mrs. Wright's. Sweetmilk or Buttermilk. 2 8-Oz. Cans 15¢

MARGARINE Coldbrook. An Economical Spread. 1-Lb. Pkg. 10¢

DETERGENT White Magic. Perfect for all Your Washing Needs. Giant Box 59¢

FLOUR Kitchen Craft — For All Your Cooking Needs. 25-Lb. Bag $1.49

SURPRISE PARTY... at SAFEWAY!

SECOND BIG GAME OF "CROSS-OUT"!

Get a new Card each time you visit SAFEWAY continue to play All Cards.

Just follow these simple rules:

1. Pick up your Safeway "Cross Out" Card today at your Safeway Store — and each time you stop thereafter for the next 6 weeks.
2. Match the numbers of your card against the master numbers. Pencil an X over those numbers on your card that match these numbers.
3. If you can "X-OUT" on your card; five numbers in a row, either down, across or diagonally, you have WON A PRIZE! Just turn over your card and you'll know what you have won.
4. IF YOU HAVE A WINNER — Fill out the required information on the back of the card and mail it to: Cross Out, Box 551, St. Louis, Missouri. You'll receive your prize in about 15 days.
5. IF YOU HAVEN'T A WINNER THIS WEEK — Erase the X's from your card and save it to play against Safeway's ads next weekend in this paper, and each succeeding ad of the contest.
6. Save this "Cross-Out" ad and every "Cross-Out" ad for the next 6 weeks — a previous "Cross-Out" may have winning numbers for a new card.
7. Any one card and any one ad can bematched to claim a winner but numbers from more than one ad cannot be combined to form a winning card.
8. Cards will be given to adults only.
9. Complete rules and instructions on every "Cross-Out" card.

3	5	9	15	19	23
27	29	33	35	37	39
43	47	49	53	55	59
63	65	69	73	75	79
81	83	89	93	95	99

Canada & U.S. Pat. Pend. — U.S. © 1937, 1954, 1955, 1956, 1957 & 1958, Canada © 1956, 1957 & 1958 by "CROSS-OUT" Adv. Co., Inc., Box 551, St. Louis, Mo., U.S.A.

Meats for Parties!

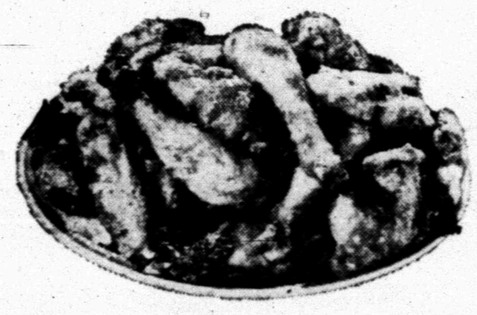

FRYERS 29c Lb.
Fancy Whole — U.S.D.A. Inspected and Grade "A." Ready-to-Cook. Plump, Tender and Juicy.
(Cut-Up Fryers . . Lb. 33c)

Beef Round Steak Or Round Roast. Bone-in. U.S.D.A. Choice Grade Heavy Beef. "Safeway's Choice Beef." Lb. 85¢

Beef Rump Roast Bone-in. U.S.D.A. Choice Grade Heavy Beef. "Safeway's Choice Beef." Lb. 79¢

Sliced Bologna Jumbo — Delicious on Sandwiches. For School Lunches or Snacks. Full Pound 57¢

Corn Highway Whole Kernel — Golden Nuggets of Goodness. 2 12-Oz. Cans 29¢

Hominy Highway White — Has that Flavor All It's Own. 2 No. 300 Cans 15¢

Peas Del Monte — Early Garden. A Complement to Any Meal. 2 No. 300 Cans 29¢

Sauerkraut Town House — Delicious served with Weiners. 2 No. 303 Cans 23¢

Beans Highway — Mexican Style — Nutritious and Flavorful. 3 No. 300 Cans 29¢

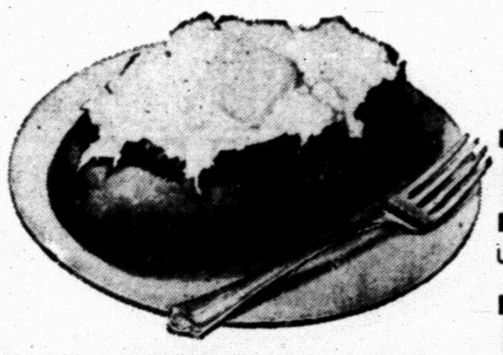

Lucerne Sour Cream Baked Potatoes Are Best When Served with Sour Cream and Chives. ½-Pt. Ctn. 27c

Freezer Specials!

Mellorine Joyett Frozen Dessert. Assorted Flavors. ½-Gal. Ctn. 29¢

Frozen Spinach Bel-Air Frozen. Leaf or Chopped 4 12-Oz. Pkgs. 69¢

French Fries Bel-Air — Frozen French Fried Potatoes. 2 9-Oz. Pkgs. 25¢

Fantail Shrimp Captain's Choice Frozen. Breaded Fantail Shrimp. 10-Oz. Pkg. 49¢

Edwards Coffee All Grinds — (2-Lb. Can ..... $1.25) 1-Lb. Can 55c

Nob Hill Coffee Rich Fragrant Flavor. (2-Lb. Bag ..... $1.09) 1-Lb. Bag 55¢

Wolf Chili Plain — Delicious on Hotdogs. No. 300 Can 45¢

Chum Salmon Tempest or Tusado — Delicious in Casseroles. 1-Lb. Can 39¢

Pinto Beans Town House — Nutritious and so Economical. 2-Lb. Cello Bag 19¢

Shortening Velkay — For all your baking and frying needs. 3-Lb. Can 55c

Preserves Empress Strawberry — Unsurpassed for Flavor and Quality. 3 20-Oz. Jars $1.00

Folgers Coffee Mountain Grown Flavor. 2-Lb. Can $1.45

Filler Paper Big Tex. Regular 79c Pkg. 69¢

Safeway Fruits and Vegetables!

Potatoes U.S. No. 1 Russets. Ideal for Boiling, Baking or Frying. 10-Lb. Bag 45¢

Bananas Goldenripe Tropical Fruit — Ripened a Better Unhurried Way to Preserve Their Natural Flavor. Lb. 12¢

Apples Jonathan — Fancy and Extra Fancy. Ideal All Purpose Apple. Lb. 15¢

Yams Texas Finest. Delicious Baked. 2 Lbs. 15¢

"Gifts" of Savings to You!

Grape Juice Welch — Delicious in Party Punches or by Itself. 24-Oz. Bottle 33¢

Fruit Cocktail Town House — For Salads, Fruit Cups, and Desserts. 2 No. 303 Cans 43¢

Salad Dressing Piedmont — Adds that Finishing Touch to Any Salad. Quart Jar 35¢

Cherries Town House — Red Sour Pitted — Makes Delicious Pies. 2 No. 303 Cans 39¢

Jelly Snails Curtsy. Wonderful Morning Pastry. 7-Oz. Pkg. 25¢

Crushed Wheat Bread Stylark. 1-Lb. Loaf 19¢

Sour French Rolls Stylark. 12-Oz. Pkg. 19¢

Sliced White Bread Mrs. Wright's — Regular. 1½-Lb. Loaf 26c

Grade 'A' Eggs Breakfast Gems. Grade "A" Quality. Small Size. 3 Doz. $1.00

Large 'AA' Eggs Cream O' the Crop. Grade "AA" Quality. Large Size. Doz. 59¢

Prices Effective Thursday, Friday and Saturday, Sept. 24, 25, 26, in Snyder
We reserve the right to limit quantities. No Sales to Dealers.

SAFEWAY

Conveniently Located to Serve you at 1507-25

Junior Editors Quiz on MAIL

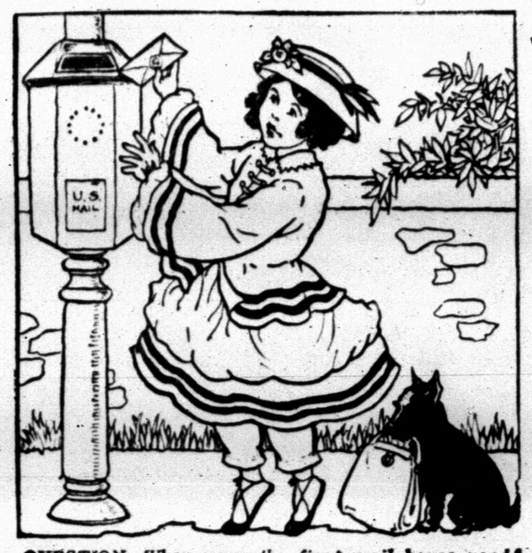

QUESTION: When were the first mail boxes used?

* * *

ANSWER: The earliest public mail systems were erratic and costly. The person who wanted to mail a letter had to bring it to a post office, pay his money and then hope that the letter would arrive at its destination in a matter of weeks or months.

The first postage stamps, issued by Great Britain in 1840, revolutionized the postal system. A person could attach a gummed stamp to his letter, take it to the post office and drop it in a box. Better transportation also made the mail service faster.

The first street mail boxs, which appeared in 1858, completed the postal revolution. Now all the sender of a letter needed to do was affix his stamp and drop it in a mail box near his home. A postal worker would empty the box at regular intervals and take the letters to the post office.

* * *

FOR YOU TO DO: See if you can find out what happens to a letter from the time you drop it into a mail box until it reaches the person to whom it is addressed. Perhaps your school can arrange a tour of your local post office.

* * *

(Jonathan Leasure of Honolulu wins $10 for this question. Send your question on a postcard to Violet Moore Higgins, AP Newsfeatures, in care of this newspaper. If duplicate questions are received, Mrs. Higgins will select the winner.) 9-24

TELEVISION LOG
THURSDAY PROGRAMS

KCBD-TV Channel 11 – Lubbock

3:00—Truth-Consequence
3:30—MGM Playhouse
4:00—Hospitality Time
5:15—Science Fiction
5:45—Here's Howell
6:00—News, Sots, Wthr.
6:15—Huntley-Brinkley
6:30—Orbit
7:00—McKenzie's Raiders
7:30—Johnny Staccato
8:00—Bachelor Father
8:30—21 Beacon Street
9:00—Groucho Marx
9:30—Bold Venture
10:00—Secret Agent 7
10:30—News, Wthr, Spts.
11:00—Jack Parr

FRIDAY
6:30—Con. Classroom
7:00—Today
9:00—Dough-Re-Mi
9:30—Treasure Hunt
10:00—Price Is Right
10:30—Concentration
11:00—Tic Tac Dough
11:30—It Could Be You
12:00—Playhouse 60
1:00—Queen For Day
1:30—Thin Man
2:00—Young Dr. Malone
2:30—From These Roots
3:00—Truth-Consequence
3:30—County Fair
4:00—Channel 11 Matinee
5:30—Hospitality Time
6:00—News, Weather
6:15—Here's Howell
6:30—Walt Disney
7:00—Leave it to Beaver
8:00—Cavalcade of Sports
9:00—Western Theatre
9:30—M Squad
10:00—Bat Masterson
10:30—News, Wthr., Sports
11:00—Jack Parr

CHANNEL 4-12-13
Station Programs Same—Except Where Channel Number Shown

2:30—The Verdict is Your
3:00—Brighter Day
3:15—Secret Storm
3:30—Edge of Night
4:00—Guiding Light
4:00—13—Names in News
4—Industry on Parad
4:15—Take Five
4:20—13—Cartoon Circus
12—Cartoon Circus
4—Cartoon Circus
6:30—Cartoon Circus
8:00—Looney Tunes
8:30—Huckleberry Hound
6:00—13—News, Wthr., Fea
12—New, Wpts., Fea.
6:00—4—Farm Editor
6:15—Doug Edwards
6:30—13—US Marshall
12—Swing West
6:30—4—Alexander's Sketchbook
6:30—4—Playhouse
7:00—December Bride
7:30—Derringer
8:00—Zane Gray Theatre
8:30—Playhouse 90
10:00—News
10:30—Digest
11:00—Paramount showcase
11:45—13—Sign Off

12—Devotional and Sign Off
4—Sign Off

FRIDAY
7:30—Sign On
7:35—News
7:40—Cartoons
8:00—Richard Hottelet
8:10—Take Five
8:15—Capt. Kangaroo
8:10—Mary Stevens
9:00—On The Go
9:30—Levenson Show
10:00—I Love Lucy
10:30—13—Top Dollar
4—Top Dollar
12—Romper Room
11:00—Love of Life
11:30—Search for Tomorrow
11:45—Home Fair
12:15—News
12:23—Take Five
12:30—As The World Turns
1:00—For Better or Worse
1:30—Houseparty
2:00—The Big Payoff
2:30—The Verdict Is Your
3:00—The Brighter Day
3:15—The Secret Storm
3:30—The Edge of Night
4:00—Guiding Light

4:00—13—Names in News
4—Industry on Parad
4:15—Take Five
4:20—13—News
12—Cartoon Circus
4—Cartoon Circus
4:30—Cartoon Circus
5:00—Looney Tunes
5:30—Bugs Bunny Theatre
6:00—13—News, Wthr., Fea
12—News, Wthr., Fea
4—Farm Ed.
6:15—Doug Edwards
6:30—13—Rawhide
12—Walt Disney
4—Rawhide
7:30—David Niven
8:00—13—
4—Desilu Playhouse
9:00—13—Whirlybirds
12—Star Playhouse
4—Markham
9:30—13—Rough Riders
12—Hotline
4—Markham
10:00—Final News, Wthr.
10:30—Bill Mack Show
11:30—13—Sign Off
12—Devotional and Sign Off
4—Sign Off

KRBC-TV CHANNEL 9, ABILENE

THURSDAY
3:30—County Fair
4:00—Command Performan
5:30—Three Stooges
6:00—News
6:10—Weather
6:15—Texaco Reports
6:30—Sports Desk
6:45—Football with Chuck
7:00—Price is Right
7:30—Johnny Staccato
8:00—Bachelor Father
8:30—21 Beacon Street
9:00—You Bet Your Life
9:30—Masquerade Party
10:00—News, Weather
10:15—Com. Performance

Sign Off
FRIDAY
7:00—Today
8:00—Today
9:00—Dough Me Mi
9:30—Treasurer Hunt
10:00—Price Is Right
10:30—Concentration
11:00—Tic Tac Dough
11:30—It Could Be You
12:00—News & Wthr.
12:15—Daily Devotion
12:35—Three Stoogrs
12:45—Air Force Film
1:00—Queen For Day
1:30—Thin Man
2:00—Young Dr. Malone
2:30—From These Roots
3:00—Truth-Consequence
3:30—County Fair
4:00—Com. Performance
5:30—Three Stooges
6:00—News, Weather
6:15—NBC News
6:30—People are Funnny
7:00—Kit Carsen
7:30—M Squad
8:00—Cavalcadeof Sports
8:45—Jackpot Bowling
9:00—Jimmy Durante
9:30—M Squad
10:00—News, Weather
10:15—Com. Performance
Sign Off

RADIO—SNYDER
KSNY—1450
MUSIC - NEWS - SPORTS

Listen To The
Silver Dollar Jack Pot
YOU COULD BE THE LUCKY WINNER
1450
ALWAYS IN TUNE WITH YOU
RADIO
Keep Tuned To KSNY!

Ask Kennedy To Make Race

CONCORD, N.H. (AP) — The New Hampshire Democratic State Committee has unanimously asked Sen. John F. Kennedy (D-Mass) to enter the state's first-of-the-nation presidential primary March 8.

A resolution adopted Tuesday night termed Kennedy "the only prospective candidate" who can "win the support and confidence of all the people and lead our national, state and local tickets to victory."

The resolution was sponsored by Democratic national committeeman Bernard L. Boutin, a candidate for governor.

It referred to Kennedy as "not only the favorite son of New England, but the man best qualified to lead our nation and the free world safely through difficult years ahead."

Before unanimous adoption of the resolution, the committee was presented a petition signed by 98 of the 138 democrats in the state Legislature, during a grass roots "draft Kennedy" movement.

Sen. Hubert Humphrey of Minnesota, only announced Democratic hopeful, has said he had no plan to enter the New Hampshire contest.

Ex-Teacher Freed Of Rape Charge

DALLAS (AP) — A jury acquitted former school teacher Philbert William Randol Jr. Wednesday night of a charge of Statutory rape involving a 13-year-old student.

Randol and his pretty wife, Patsy, hugged and kissed when the verdict was announced.

Randol, a Texas A&M graduate employed as a health, science and arithmetic teacher at an elementary school, testified he never even touched the girl.

Toronto Man Named

MINNEAPOLIS (AP)—W. E. P. Duncan, Toronto, was elected president as the American Transit Assn. ended its annual meeting here Wednesday.

Added to the board of directors was R. E. Bowen, Galveston, Tex.

BUSINESS SERVICE

BUTANE

Call Scurry Butane Company HI 3-3721 for prompt gas delivery Sales & Services, domestic & commercial appliances.

FURNITURE

Frigidaire refrigerators, washers. Sylvania Television. Also large selection of quality furniture at King & Brown.

AUTOMOBILES B

AUTOS FOR SALE B-1

1956 Olds., all power, air conditioned, new tires. $1195.00, Phone HI 3-9016 after 5:00 p.m.

FOR SALE TO SETTLE ESTATE 1959 Four door Fairlane Ford. 205 hp. motor 3000 miles. Call MO 3-2204 or MO 3-2232

'50 MODEL Ford for sale. $100.00 Cash. Phone HI 3-6740.

FOR SALE: Clean 1952 Chevrolet. Radio. Heater. Standard Shift. Phone HI 3-3466.

TRAILERS B-3

ONE WAY, long distance or local trailer rental. Hitches furnished. Birdwell Downtown 66 Station.

BUSINESS SERVICES D

BLDG. SPECIALISTS D-2

BIG SPRING
HOME MAINTENANCE
SERVICE
Roofing of any kind. No job too small. Any kind of home repair — Adding rooms, foundations, siding or painting.
AM 3-4045

FLOOR FINISHING D-6

Only factory-authorized
Electrolux
© ELECTROLUX CORP.
sales and service
M. M. MAPES
2912 Ave. S.—Ph. HI 3-4722

PAINTING-PAPER D-11

Call C. R. Agee HI 3-4280 or HI 3-6122 for painting, paperhanging, texturing. Free estimates, courteous service. All work guaranteed.

PLUMBERS D-13

GENERAL PLUMBING and repairs. All work guaranteed. Phone HI 3-3238. Billy Jean Phipps.

MISCELLANEOUS D-26

YARD AND GARDEN PLOWING. Roscie Williams. Phone HI 3-3732 or Toby Lammert, HI 3-6460.

CALL O. C. FLOYD for free estimates on concrete or tile work. Dial HI 3-7204.

CESSPOOL, SEPTIC tank. Pierce Moffett. 2150 O'Neal Street, Snyder, Texas. Dial HI 3-7179 or HI 3-5604.

CESSPOOL
and
SEPTIC TANK
PUMPING
For quick service
CALL
HI 3-6462
CLARK LIGHT

CADDELL'S WASHING MACHINE Repair. Pick up and delivery wringer type and automatic. 1021 26th. Phone HI 3-3333.

STORM CELLARS. Concrete & Tile work. Free estimate. Any kind of new or repair work. No down payment. Three year terms. Phone HI 3-4978.

MARK EVERY GRAVE. Exclusive designs. Clearmer Monument Works. Abilene Highway, Abilene, Texas. Phone OR 3-6821, or HI 3-5758.

BUSINESS SERVICES D

MISCELLANEOUS D-26

WILL DO yard work of any kind. I have all the power machines to do the best job. Phone HI 3-6361.

COTTON DEFOLIATING by airplane. Contact D. D. Funk or Curtis Knight. D. D. Funk Avaition Co., Criswell Motel, Roscoe, Texas. Phone RI 6-3457 or RI 6-3834.

EMPLOYMENT E

HELP WANTED MALE E-1

ATTENTION
Salesmen and Representatives BANKERS UNION LIFE INS. CO. is coming to West Texas: a good deal for a good man. If interested Write BANKERS UNION LIFE INS. CO., 310 Runnels St. Big Spring, Texas.

BUILDING MATERIAL K-1

WANTED EXPERIENCED Service Manager. If not permanent don't call. Apply in person to Bill Eiland, Eiland Motor Co., 312 East Hwy. No phone calls please.

HELP WANTED FEMALE E-2

HELP WANTED: Reliable lady for ironing. Phone HI 3-4209

CARHOPS NEEDED at Sweet Shop for day and night shifts. 2505 Ave. G.

LADY TO sit with elderly lady from 9:30 to 12:30 Sunday morning. Call J. W. Voss for information. HI 3-4269.

WAITRESS WANTED at Union Cafe. Apply in person, or call HI 3-5689.

DAY AND NIGHT car hops wanted. Must be reliable, experienced, and willing to work. Apply at Sandwich Shop. 509 E. Highway. Phone HI 3-9162.

INSTRUCTION F

HIGH SCHOOL OR GRADE SCHOOL AT HOME
Text furnished. Diploma awarded. Low monthly payments. For free booklet, write American School, Dept. 3, Box 1582, Odessa, Texas.

WOMAN'S COLUMN H

CHILD CARE H-3

EXPERIENCED CHILD care in my home. Fenced back yard. Phone HI 3-7657, 415 30th Street.

CHILD CARE day or night, completely fenced play yard, Mrs. Grant HI 3-4967 1507 Ave. S.

CARE FOR your children day and night. Free transportation. Mrs. J. C. Beavers. 50 25th Street. Phone HI 3-3935.

Care for your children Day or Night. Phone HI 3-5605. Mrs. Bama Davis. 803-29th St.

FOR THE FINEST in child care bring your children to Sharon's Playhouse Day Nursery. 2904 Ave. J.

LAUNDRY SERVICE H-5

IRONING WANTED: 2510 Ave. V.

WANTED: WASHING, Ironing and baby sitting. Mrs. Stanley Green. 2800 Ave. G. Phone HI 3-4209.

IRONING WANTED. $1.25 a mixed dozen. Also button holes made. 1904 30th Street.

SEWING H-6

SEWING WANTED: All types. Custom draperies, bedspreads, pillows, also dressmaking, tailoring, and costumes. 2711 Ave. O, phone HI 3-9777.

FARMERS EXCHANGE J

LIVESTOCK J-3

SHETLAND, SORRELL, year old. Gentle for small children. $150.00. Phone HI 3-6085.

FARM SERVICE J-5

CUSTOM PLOWING, one way listing, planting, combining and flat breaking. J. B. Early, Sr. Call HI 3-3668.

ONE WAY plowing, grain sowing, flat breaking. Phone HI 3-7383 or HI 3-7438. John Bruton.

MERCHANDISE K

BUILDING MATERIAL K-1

PAY CASH
AND SAVE!

Strong Barn Corrugated Iron	$9.95
2x4 & 2x6 Good Fir	$7.95
1x6 Dry Pine Sheathing	$5.95
24x24 2 Lt. Window Units	$9.95
215 Lb. Comp. Shingles Economies	$5.25

VEAZEY CASH
LUMBER CO.
Lamesa Hwy. Ph. HI 3-8612

DOGS, PETS, ETC. K-3

COON, CAT, or Fox hounds for sale or trade. John's Cafe. Phone HI 3-9155.

HOUSEHOLD GOODS K-4

Phone HI 3-5342 if you want to buy or sell used furniture, Nichols Furniture and Upholstry.

SEE GILES for new and used furniture. We buy and sell. 2012 Avenue S. Phone HI 3-6692.

Sewing Machines, Rentals, Repair Service, Supplies. Allen Sewing Machine Center. 1710 25th, Snyder. Dial HI 3-4812.

MAHOGANY DINING table and four chairs. Just like new. Phone HI 3-4198.

HAVE TWO Slant needle, repossessed Singer sewing machines, cabinet models, like new, one blond, one walnut. Would like someone with good credit rating to take up payments of only $8.33 a month. See Credit Mgr. Singer Sewing Machine Co., 119 Oak Street, Sweetwater, Texas. Phone BE 4-3550.

TAKE UP PAYMENTS
OF $6.83
On a Singer, Cabinet model with Automatic Zig-Zag and Button hole worker like new, total balance of $129.75 and $6.83 will deliver. See at

ALLEN SEWING
MACHINE CENTER
1710 25th Street
PHONE HI 3-4812

HOUSEHOLD GOODS
FOR SALE
One Half bed with spring and mattress.
One frigidiare.
One electric stove.
One ranch oak two piece sectional.
One ranch oak buffet.
One ranch oak chair.
One ranch oak table lamp.
Hugh Boren Jr.
Phone HI 3-3555

MERCHANDISE K

HOUSEHOLD GOODS K-4

TOP PRICES paid for used furniture, guns, tools and anything of value. Call HI 3-9622, 1801 24th Street.

USED AUTOMATIC washer. Cheap. 3703 Noble Drive.

MUSICAL INSTRUMENTS K-5

WE HAVE in this vacinity three repossessed pianos. Two trade ins, which include one Small Blond Spinet, one Small Maple Spinet, and one Dark finish Spinet, that responsible parties may assume attractive balances. Write only, Credit Mgr. McBrayer & Sons Piano Co., 3128 East Lancaster Ave. Ft. Worth, Texas.

SPORTING GOODS K-8

FOR SALE: 7½ H.P. outboard motor for $50.00. See at 107 Hickory after 5:00 p.m.

MISCELLANEOUS K-11

GUARANTEED USED TV at Eades Radio and TV shop. 213 33rd. Phone HI 3-7663 TIME PAYMENT.

REAL NICE ADMIRAL Television. HI-Fi sound, equip for phono-jack, cost $450, will sell cheap, also nice baby play pen, see at 3200 40th. St.

WOULD LIKE someone with good credit rating to take up payments of $8.81 a month on a 1958 model Singer fully automatic Zig Zag sewing machine. Contact manager, Singer Sewing Machine Co., Box 878 PHONE BE 4-3550 Sweetwater, Texas.

FOR SALE: One American Kellog Air Compressor, Sioux bench grinder, Victor Acetylene welding torch. 207 Elm in Bel Mount Park Addition. See after 6 p.m.

TRAILER HOUSES K-16

SALE OR TRADE: Equity in 1958 45 x 8 ft. Sparcraft trailer. Weber Trailer Court. Contact Gene Appleton.

MIKE LAMBERT MOBILE HOMES
Your Authorized Dealer For
SPARTAN—"S" SYSTEM—SPARCRAFT
Trailer Supplies and Accessories
We trade for anything
5%—Up to 7 years financing
On Air Base Rd.—Just Off Hwy. 80 West
Ph. OR 3-8451—Abilene, Texas
Ph. AM 3-3781—Big Spring

RENTALS L

BEDROOMS L-1

ROOMS: $6.00—$7.00—$8.00 per week. 2305 26th Street. 4 blocks west of bus station.

NICE FRONT Bedroom, home of couple, phone HI 3-3310.

FURNISHED APTS. L-3

EFFICIENCY apartment with or without TV. 306 28th. Street.

TWO ROOM and three room furnished apartments; also two bedroom apartments. With or without TV. Jack and Jack Realty Phone HI 3-3452.

LARGE NEAT two bedroom Waymar furnished apartment, Air conditioned. 1914 Coleman.

FOR RENT: three room furnished apartments. 1704 Ave. R.

Uptown Living. Bills paid, completely furnished. Telephone, television available. Three and one-half blocks West of town square. 2207 25th Street. Call HI 3-6323

— PLEASANT
LIVING —
- Vented Wall Heater
- Three Rooms
- Walk-n Closets

BEL - AIR VILLAGE
2701 Ave. X
Phone HI 3-5142

Furnished apartments and bedrooms with maid service and carport. Lamesa Highway 180. Phone HI 3-6692. The Skyline Motel.

Two room and bath efficiency apartment. Bills paid. $40.00 per month. Couple or individual. 607 29th. Street.

ONE FOUR room furnished apartment. Phone HI 3-3320.

BAR-V-MOTEL, near school, furnished apartment, motel rooms, refrigerated air conditioning, and telephones. Reasonable rates HI 3-3543.

TWO NICELY furnished apartments. Water paid. See at 3001 Ave. S.

FURNISHED APARTMENT. Nice, concrete block building. Bills paid. Thornton Apartments. Merrill Ave. Boothland Addition. Phone HI 3-6706.

THREE ROOM nicely furnished apartment with bath. Nicely located. Call HI 3-3835 or see at 707 28th Street.

THREE ROOM furnished apartment in Greenhill Addition. Phone HI 3-3320.

TWO ROOM AND bath nicely furnished apartment, private entrance, see at 3212 Ave. U.

FOR RENT. 1—Three room and 1—Four room furnished apartment. call HI 3-5955.

NICELY FURNISHED three room garage apartment. 2709 Ave. O. Phone HI 3-5811.

NICELY FURNISHED two bedroom duplex apartment. Air conditioned. $55 per month. 607½ 32nd Street. Dial HI 3-7034.

THREE ROOM furnished apartment. Bills paid. 1208 27th Street. Inquire at Apartment 3. Phone HI 3-5498.

FURNISHED APARTMENT across street East of D & H Super Market.

THREE ROOM FURNISHED apartment, also Unfurnished house. Call HI 3-3787 after 5:00 P.M.

THREE ROOM furnished apartment. Bills paid. Phone HI 3-4107.

UNFURNISHED APTS. L-4

Unfurnished three room duplex. 2806 Ave. X. To see Phone HI 3-4592 or HI 3-6486.

TWO 2 BEDROOM, Waymar apartments, with garage at 1908 Coleman. Phone HI

FOR RENT
One and two bedroom unfurnished apartments. Four blocks from square, two blocks from Furr's Food Store.
2707 Ave. O Ph. HI 3-5174

FURNISHED HOUSES L-5

NICE TWO room furnished house. Bills paid. 601 E. 20th Street.

FURNISHED TWO room house—$9.00 a week. Three room apartment—$12.50 a week, private bath, bills paid. 2205 W. 21st Street. Phone HI 3-3845.

THREE ROOM HOUSE, completely furnished. Phone HI 3-6018.

TWO ROOM furnished house. Bendix washer, bills paid. J. A. Woods, 1511 Ave. R. phone HI 3-3624.

FURNISHED TWO bedroom house. 2709 Ave. H. Inquire at 600 27th Street.

RENTALS L

FURNISHED HOUSES L-6

THREE ROOM and bath furnished house, all bills paid. See Merle Newton. Phone HI 3-6928.

SMALL ONE bedroom furnished house for rent. $50 per month with all bills paid. Phone HI 3-6361.

UNFURNISHED HOUSES L-6

TWO BEDROOM and three bedroom unfurnished houses. Jack & Jack Realty Phone HI 3-3452.

TWO BEDROOM unfurnished house with double garage and apartment. Close to town. Call HI 3-3974.

TWO BEDROOM UNFURNISHED house, 2807 Ave. N., call HI 3-7023.

TWO BEDROOM unfurnished house. 1007 28th Street. Phone HI 3-4269.

THREE BEDROOM unfurnished house. Inquire at Swanson's Grocery. Ave. E.

TWO BEDROOM unfurnished house. 1507 Ave. E., $45.00 per month, close to school. Phone HI 3-7874.

FOR RENT four room unfurnished house, carport and storeroom, inquire 2400 32nd. ST.

TWO BEDROOM UNFURNISHED house near high school. Dining and Utility room and Garage. Apply 3105 40th St. $75.00. Redecorated.

THREE ROOM and bath unfurnished house. $30 per month. Phone HI 3-4252 or HI 3-6150.

MISC. FOR RENT L-7

FOR RENT: 25 X 60 ft. new building. Apply at L & S Shopping Center.

WANTED TO RENT L-8

WANTED TO rent or lease three bedroom two bath house in Southwest Snyder. Near new Junior High School. Call HI 3-4656. A. H. Illrey.

TRAILER SPACE L-9

FOR RENT trailer spaces, bendix washers, bills paid. See J. A. Woods, 1511 Ave. R. Phone HI 3-3624.

REAL ESTATE M

BUSINESS PROPERTY M-1

RENO HOTEL. Reasonably priced. Located on Lubbock Hwy. Write Mrs. S. E. Ober Rt. 2 Dodson, La.

HOUSES FOR SALE M-2

YOU GIVE
$400.00
down
YOU GET
An extra large three bedroom home, complete with central heat, two baths, large living room, delightful kitchen, and plumbed for washer. Attached garage with large storage. Nice neighbors. Move right in.
$250.00
down
clean, carpeted two bedroom. Immediate possession.
TIME TO
See
This 6 room brick with den, double garage with extra room, three large bedrooms, carpeted throughout, heating and cooling system for complete enjoyment, on big corner lot, fenced for complete privacy. Shown by appointment.
TO BUILD OR BUY
SEE
PINNELL REALTY CO.
HI 3-4788 HI 3-3524 HI 3-4569
1712-25th

BARGAINS
Large three bedrooms, close to Southwest schools, can trade.
Three bedroom, double garage, 2 blocks from West Elementary, $7,950.
Two bedrooms and den, 32nd St. $550.00 down plus closing.
Attractive 2 bedroom home in old Southwest Snyder, three rental units. All for $11,500.
Two bedrooms, Southwest $6,827, payments $53.00
Two bedrooms, and den 1¾ baths, Southwest $1,550 down.
35'x70' sheet iron building on good business lot, make an offer.
Five room house, good condition, own water well, $3,000.
Three bedrooms, two baths, 28th St. $5,000.
Two bedrooms, $250 down, plus $200 closing.
Mrs. Bill Brown
Mrs. L. A. McClanahan
Mrs. W. A. Wells
JACK & JACK REALTY
611 East Highway
Phone HI 3-3452 Phone HI 3-5642

WE WISH IT
WERE TWINS!
Such a PRETTY home with the MOST living area, and detail you just don't find in most of them. Beautiful wool carpets, nice drapes . . . All the extras are here, and its a MOST charming home at $22,500.00. . . appointment please.
Another nice home in Colonial Hills with dignity and plenty of floor space. . 3 bedrooms, 2 baths, fireplace etc. . owner transferred. . . its $22,500.00. . has existing FHA loan with $115.00 monthly payments. DIG that LOW interest rate . . . it counts! Another exclusive listing and by appointment only.
Choice smaller home, 3 bedrooms, 2 baths, central heating and cooling, garbage disposal, over sized garage. $1,150.00 down. . .
"Don't wait — we sell 'em!"
H & H DEVELOPMENT CO.
503 E. Highway
Dial HI 3-9326

REAL ESTATE M

HOUSES FOR SALE M-2

FOR SALE: Large three-bedroom house, extra large family room, two-car garage, excellent home. Located near Stanfield Elementary School, Snyder High School, in southwest Snyder. Payments only $64 per month. Equity $1,950, will consider second lein, or late model car trade in. Lee Watson, phone HI 3-3278 after 6 P. M. or HI 3-5486 days.

NICE TWO bedroom unfurnished house for rent at 808 37th Street. Call HI 3-4716 or HI 3-5431, Dr. Raines.

FOR SALE: TWO rooms and bath to be moved. 3311 Ave. G.

TWO BEDROOM house, plumbed for washer, fenced yard, air conditioned. Small equity. Take up payments. Phone HI 3-6116.

EQUITY FOR SALE
THREE bedroom house at 3109 41st Street.
- 1,280 square feet of floor space.
- attached garage.
- large lot, room for garden.
- back yard completely fenced.
- carpeted.
- central heating and air conditioning.
- large living room with dining area.
- 220 hookup for range.
- 90-foot TV tower with rotator.
- plenty of cabinet, closet space.
- Walking distance of elementary, Junior High, High, Park.
- new 4½% GI loan.

Equity priced at $3,000. Owner will consider taking 2 bedroom equity in trade as partial payment. Call HI 3-3452 for appointment.

WANT A 3 BEDROOM,
2 BATH HOME?
IF YOU ARE LOOKING FOR A NICE HOME THEN CALL US FOR AN APPOINTMENT TO SEE EITHER OR BOTH OF THESE HOMES. ONE IS A BRICK ON A CORNER LOT WITH AN EXISTING GI LOAN AND BUILT IN THE LAST 6 MONTHS. PAYMENTS ONLY $85.00 PER MO. EQUITY REAL REASONABLE. THE OTHER HOME IS A LOVELY FRAME HOME WITH AN EXISTING FHA LOAN. BOTH OWNERS HAVE BEEN TRANSFERRED AND YOU MAY HAVE POSSESSION IMMEDIATELY. YOU CAN'T BEAT THESE HOMES FOR VALUE OR FOR LOCATION.
Scott & Scott Realty Co.
1907 40th St.
Dial HI 3-6306 or HI 3-6307

ANNOUNCING
We have moved our offices to the Highland Realty Office, 4006 Big Spring Highway. Mrs. Ruth Keenan will be associated with us in our new location.
LARGE 2-Bedroom home in Highland Park, Owner has moved — New FHA Loan, $500.00 plus closing. Perfect condition.
Nice 3-Bedroom home in Southwest Snyder, Owner has moved—Will sacrifice equity, G. I. Loan 4 and one-half per cent.
Nice 3-Bedroom home, in North Snyder, Air Conditioned, Owner, will sacrifice. $5000.00.
GEORGE J. AND LYDIA WEBB
PHONE
HI 3-5171 or HI 3-6508

FOR SALE: 3789 Avondale. Vacant nice large home, corner lot, three bedroom, two baths, den, kitchen, laundry room, large closets, pantry elec. kitchen, office, approx. 2,000 sq. ft. Requires substantial down payment to assume loan, this house is worth the money and well located, for appointment to see call HI 3-3679 after 3 p.m. owner moved.

For Sale: 5½ section Ranch with 100 acres in cultivation, 43 acres irrigated, plenty water, good fences with nice two bedroom modern home, REA, school bus and mail route, located 28 miles north of Roswell, New Mexico.

Modern 2 bedroom home, attached garage, fenced back yard, near school. Down payment $1,500.00.

One two bedroom home and one three room and bath, well located and both are to go at $7,000.00.

Modern 3 bedroom brick home, 1,368 foot floor space, wool carpet on living room, dining room and hall, colored tile bath, attached garage with large storage space, fenced back yard, antenna, 70x100 ft. lot located at 2806 Ave. V. Priced $11,500.00. Will carry large loan.

Nice small 3 bedroom & bath house with good garage, fenced back yard, well located. Price $3,500.

Half section of good farm land, located within 5 miles of City Limits. Full price $24,300. Will carry good loan.

SNYDER REALTY CO.
FARM & RANCH LOANS
HOSPITALIZATION
Dial HI 3-3897
1809-25th St. North side
Snyder, Texas of the square

Everybody Reads The Classified Ads – You Are!

REAL ESTATE M

HOUSES FOR SALE M-2

THREE BEDROOM house. Garbage disposal. Air Condition. low equity. Payment $67.00 per month. 205 34th Street.

TWO BEDROOM home in SW Snyder, across from West Elementary. Priced to sell. Phone HI 3-7459.

LARGE THREE bedroom practically new home. Bath and three fourths, half brick in front. Air conditioning and central heating. Landscaped yard with gas light. Will sell for equity. Call HI 3-9000 for information. 404 35th Street. Must sell we are leaving town.

REAL ESTATE

LARGE-3 bdrm. 2 bath, real good cooling and heating, too much storage, and close to all schools. SEE THIS ONE.

42nd-Nice 2 bdrm. buy this small equity, with payments only $66 mo.

North-On 2 lots, 3 bdrms, partly carpeted, only $3700, small down payment.

41st-3 bdrm. carpeted draped, really nice, and with $70 mo. payments.

MERLE NEWTON REALTY
2612 Ave. P Phone HI 3-6928

LIKE A VIEW?
And a bargain also? We have it in our new 3 bedroom home on 42nd St., 2 baths, wool carpets, LARGE utility room, electric kitchen and the BEST in heating and cooling. . . A NEW LOWER price on this home, which is as good as any and better than MOST!
Built and for sale
H & H DEVELOPMENT CO.
503 E. Highway
Dial HI 3-9326

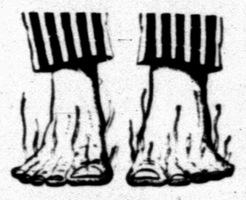

Saves a lot of footwork if you let us help you find your next home!
NEW FHA HOMES
2200-43nd Street — Southwest Snyder and just across street from new Stanfield Elementary School. Very modern 3 bedroom and 1 bath home just started and to be completed in 6 weeks. If you look now and buy you may color scheme and pick the color brick to suit your taste. $850.00 will pay down payment and closing costs.
304-32nd Street — East Snyder — Handy to East Elementary and in new housing area. 3 bedroom and 1 bath home brand new and ready to move into. Owner would take trade or $750.00 would pay your down payment and closing costs. Call us today and we'll show you this neat home that we believe you will like.
SCOTT & SCOTT
REALTY COMPANY
1907 40th Street
Dial HI 3-6306 or HI 3-6307

FOR SALE BY OWNER, nice two bedroom house. Buy equity, take up payments on small loan at $62.00 a month, see at 208 34th. St. Phone HI 3-9632 or HI 3-9130.

NICE TWO bedroom house on 3908 Muriel Drive, small down payment, monthly payment only $53.00. Call R. N. Myers HI 3-5456 or HI 3-3260.

MR. VETERAN
If you want a lot of house for the money, then go by 2804 Avenue F today and see the outside of a real buy. This home has almost 1100 square feet of floor space, carpeting in living room, hall and den, Air conditioning, fenced back yard and large lot. Located very good for elementary and Jr. High School. A veteran may move in immediately for only $400.00 down and no payment to make before December 1st. What more could you ask for in a home for only $9,800.00.
SCOTT & SCOTT
REALTY COMPANY
1907 40th Street

LOTS FOR SALE M-4

LOT: 150 x 200 with four furnished houses. Close in. North Premier Service and Ice Station on Highway 180 $19500.00. Henry Bucher, 3717 Ave. L, Ft. Worth, Texas, JE 5-3933.

LOVELY BRICK home on Austin Ave. One block from High School. Two baths, three bedrooms, double garage, brick patio, tile fence, beautifully landscaped. Will sacrifice to sell quickly. Call HI 3-3859 for appointment.

FARMS-RANCHES M-6

FOR SALE: 840 acres in Erath County near Stephenville. Ranch and farming land with three-bedroom rock home. Barns and corrals. Contact C. B. Mayfield, Rico, Texas.

For Sale. Well improved stock farm. 100 acres cultivation, and 200 acres grass, located near town of Hamilton. Jeff M. Perry, % Perry National Bank, Hamilton, Texas.

REAL ESTATE WANTED M-8

WANT TO BUY small Farm west of Snyder. Have papers from Texas Veteran's Land Board. Phone HI 3-8022.

WANTED to buy two or three room house with bath, to be moved, phone HI 3-3068.

FOR SALE-LEASE M-10

10' X 20' CORRUGATED iron garage to be moved. $155.00. Phone HI 3-7671.

FOR SALE-TRADE M-11

FOR SALE or trade new three bedroom house with two baths on east highway near the Y. Phone W. A. Bates, HI 3-5659.

ACREAGE M-14

100 ACRES 1 mile north, ½ east of Roby on Cottonwood Creek, can irrigate has 1500 GPM pump. W. R. Calhoun, Box 686, Rotan, Texas.

LOT 150 x 200 Ft. with four furnished cottages, close to Snyder. 15,000 1-3 Down. Write Henry Bucher, 3717 Ave L, Ft. Worth, Texas.

new!

"small family" sandwich loaf

"Just right" for small families and calorie counters

MRS BAIRD'S BREAD

stays fresh longer

sliced EXTRA THIN for calorie counters