Equity Will Distribute $102,242.92 in Dividends

C. of C. Fat Stock Show Scheduled May 17

Perryton Chamber of Com- has announced plans for g a Perryton Fat Calf Show nday, May 17, and according to Doane, secretary, much inter- being shown among entries more than 35 calves already ed by 26 boys. Prizes will be in two classes on an equal Participating will be 4-H and boys.

program for the day will consist of the following events: All calves must be ready to show by 10 a. m. across street from City Hall; judging will start promptly at 1:30 p. m.; sale of the calves will be held at the Perryton Sales Company where the animals will be sold thru the sales ring through courtesy of Kenneth Munger, owner and manager.

Judging will be done by T. L. Leach of Texas Tech, Lubbock. Mr. Leach was on the Champion Judging team at the International Livestock Show in 1934 and is now a member of the staff at Texas Tech. He is a judge of high repute and is vitally interested in FFA and 4-H programs.

Prizes offered are generally higher than those offered by many of this area's leading shows. The boy who successfully shows the Grand Champion and Reserve Champion, will receive more in prize money than in any leading show.

The prize money will be divided as follows: two classes, senior and junior, with prizes equal in each class; $25, first; $20, second; $17.50, third; $15, fourth; $14, fifth; $13, sixth; $12, seventh; $11, eighth.

All others showing up to 18 wins will receive $10. The Grand Champion will receive an additional $15 of the prize money being offered by the Chamber of Commerce, making a total for the winner of $35. The Reserve Champion will receive an additional $10, totaling $30.

Mr. Doane announced that all winners of $4 or more will receive an additional 25 per cent of their total winnings from the American Hereford Association and the American Aberdeen-Angus Breeders Association. All boys showing Angus will receive their additional one-fourth from the Angus Association. Those showing Herefords will receive theirs from the Hereford Association. The above will make the Grand Champion earn his owner $43.75 in prize money alone, and the

See No. 1, Page 8

Annual Stockholder Meeting at Home Offices, Wed., May 15; Leroy Melton to Deliver Speech

The Equity Exchange, operators of farmer-owned elevators at Perryton, Spearman, Waka, Farnsworth, Lord, Huntoon, Twitchell, Morse and McGibbon, will turn back to 1,889 stockholders dividends in the amount of $102,242.92 at the annual stockholder meeting in Perryton Wednesday, May 15. The annual meeting which will also commemorate a quarter of century service to grain producers in this area, will be held in the showroom of the local offices starting promptly at 10:00 a. m., according to Aldon B. Bell, general manager.

According to official call in addition to regular business, five directors will be voted upon. Directors having terms expiring are N. G. Nelson, L. H. Lance, A. L. Swink, W. R. Greever and J. S. Slaughter. Having one more year to serve are Audie Conley, secretary-treasurer, H. C. Brillhart, Sam McLain, T. I. Harbour and Fred Turner. F. L. Bell, president, Fred Butler, J. W. Sims, Claude Saunders and Clyde Devers have two more years to serve as officers.

LEROY MELTON

Mr. Bell states that Leroy Melton, president of Farmers Equity Union of Greenville, Ill., will be the principal speaker at the meeting. Other visitors will be Ralph Snyder, president of the Wichita Bank for Cooperatives; R. I. Hanna, first president and manager of the Equity from Corwin, Kans.; and E. N. Puckett, manager of the Union Equity of Enid, Okla. Also in attendance will be the entire executive board of the Oklahoma Union Equity.

The annual statement for the period April 1, 1945, to March 31, 1946, shows that the Equity had a healthy growth over the previous year insofar as actual business is concerned. Although assets and liabilities were $2,131,672.68 in 1945, this year's assets and liabilities of $856,489.16 compare favorably due to approximately a million and a half being listed in 1945 on grain sales contracts receivable. Capital and surplus went from $234,923.11 to $296,120.90. The organization handled 3,750,000 bushels of wheat

See No. 4, Page 8

OCHILTREE COUNTY HERALD

UME XXIX | Section A—8 Pages | PERRYTON, OCHILTREE COUNTY, TEXAS, THURSDAY, MAY 9, 1946 | Three Sections—24 Pages | NUMBER 19

City Council Acts to Raise Additional Sewer Funds

water consumers using sewer of the City of Perryton e assessed a "sewer tax" ef- June 1, according to a plan d by the City Council at the r meeting Tuesday, May 7. statements issued July 1 will the additional sum commen- ly assessed according to type sumer.

s pointed out to those affect- t the funds to be raised under an would be used for recent extensions and toward retir- bonded indebtedness incur- hen the original sewer system stalled. The cost of sewer in- ion and upkeep is a drain on nds and it was deemed prac- by city fathers that those re- the benefits and services of ty sewerage system should te toward maintaining fa-

djusted scale of charges to be was adopted and assessment made monthly on the follow- apartment houses, hotels, blic schools during school $5; court house and jail, restaurants, rooming houses, shops and service stations wash racks, $2.50; railway de- 1.75; business houses, garages, nt, mills and other plants and es not herein mentioned, and ies, $1.25; residences and ser- tions not having wash racks, o charges will be assessed t churches.

er business activity by the ouncil was a motion favorably d upon to engage the services Harvey Schmidt Engineering of Amarillo to inspect all pav- roject on city streets from the oint of surveyance and build- specification requirements might be forthcoming among rty owners. O. C. Watson, lo- ntractor, appeared before the l and stated that several rty owners had indicated that

See No. 8, Page 8

Jaycees to Appoint Celebration Chairman

The Perryton Junior Chamber of Commerce will meet Monday, May 13, in the Legion Hall, at 8:00 p. m., so states Dr. Roy K. Sanford, president. All members are being urged to be in attendance as many important problems must be taken care of by the body. The Jaycees will sponsor the first annual Perryton's Birthday Celebration to be held since the advent of World War II on August 22. A general chairman will be named and suggestions taken from the membership on program events. Other business on the docket will be the appointment of a baseball committee for a Jaycee-sponsored softball league.

Revision Made In Emergency Wheat PLan

Elliott Lee, secretary of the local AAA office, stated this week that a revision had been received pertaining to the emergency wheat sale bonus plan recently initiated by the government to procure farm stored wheat for use in feeding Europe's starving millions. Highlights of the revision were the four plans of sale now offered farmers for the wheat added to the fact that payment will now be made through local AAA offices on contracts accepted.

New terms and conditions were given as follows:

The purchase price of the wheat shall be (a) the market price as determined by Commodity at the point of delivery as of such date as the Producer may elect, which date must not be prior to the date on which he notified the County Committee, in writing, of his election and must not be later than March 31, 1947, plus (b) a bonus of 30 cents per bushel. In the event the Producer does not notify the County Committee in writing by March 31, 1947, of his election of a date for determining the market price, such date shall be deemed to be March 31, 1947.

The Producer shall not make any transfer or assignment of this contract or of any right accruing hereunder. The Producer warrants that he is the owner of the wheat and that wheat is free and clear of all liens and incumbrances.

Commodity agrees to pay the purchase price of the wheat in accordance with whichever one of the following plans is designated on the

See No. 6, Page 8

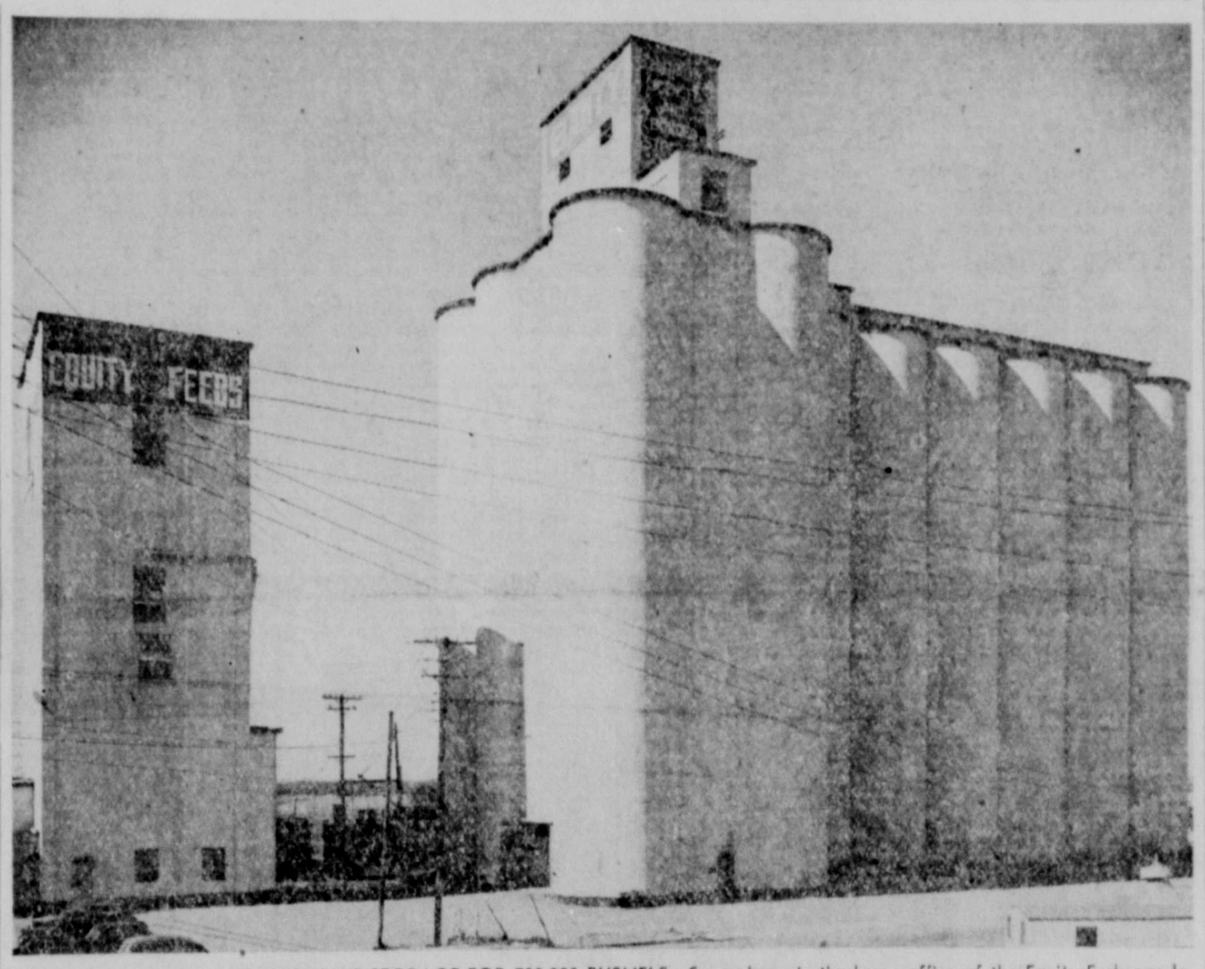

LOCAL EQUITY ELEVATOR BINS HAVE STORAGE FOR 700,000 BUSHELS—Seen above is the home office of the Equity Exchange located on Main and West Brillhart Avenue, completed in 1945 at an approximate cost of $160,000. Constructed by Chalmers and Barton, contractors of Hutchinson, Kan., the first two storage bins on the left, along with equipment, were completed in 1940. Additional bins, seen to the right, are the latest units added. Eight other elevators bring the firm's storage capacity to 1,250,000 bushels. In addition to handling grain the concern offers to farmers of this area a complete line of stock feeds through facilities of a $65,000 mill, which has a capacity of 1,000 bags every working day of ten hours. Westinghouse Electrical Appliances are also a by-line service to their 1,889 stockholders and the general public. The home offices will be the scene of a 25th annual stockholder's meeting May 15.

The Herald Needs More Correspondents

The need is eminent for more correspondents from the communities in the Perryton trade area where the Herald reaches almost every home weekly. Communities where there are no correspondents at the present time include Notla, Huntoon, Lone Tree, McMillen, Black, Farnsworth, Taz, Ochiltree, Wolf Creek, Balko and Hardesty, Okla. If you are interested in writing items from your community, please come by the Herald office at your earliest convenience and discuss it with us.

Civic Clubs in Joint Meeting School Cafe

The Perryton Rotary and Lions Club were guests of Superintendent J. A. Anderson of the Perryton schools, Wednesday noon for lunch in the school cafeteria. Both clubs dispensed with their regular weekly luncheons at the Perryton hotel in order to meet jointly.

Supt. Anderson presided at the joint session. Entertainment was provided by the high school chorus under the direction of Miss Beth Floyd. Miss Marjorie Hummer was the accompanist. Appearing in trio and quartet specialities were the following: Velma Bowles, Carol Lawrence, June Phebus, Jimmie Key, Veva Jo Mitchell and Gene

See No. 3, Page 8

Farm Bureau To Organize Cost Insurance Plan

Audie Conley, of the Ochiltree County Farm Bureau, states that farm bureaus in five southern states are planning to organize a life insurance company for the purpose of giving insurance at cost to members. The charter campaign is now in progress. This campaign will serve as a referendum, if 20 million dollars in insurance is pledged, the company will be organized.

History of Farm Bureau insurance companies in operation in other states indicates that substantial dividends are paid participating policy holders, Mr. Conley said.

Already well over $20,000 worth of insurance has been pledged in Ochiltree county. The charter policy that will be issued to those pledging for insurance will pay greater dividends than those issued after the company is formed.

Policies of the proposed venture

See No. 7, Page 8

Perryton Markets

Wednesday, May 8, 1946

Wheat	$1.54
Barley	1.15
Milo	2.20
Oats	.75
Heavy hens	.22
Light hens	.18
Broilers	.27
Stags	.12
Eggs	.29
Cream	.50
Hides	.09

Holdup Pair Stage Robbery

Two holdup men relieved T. C. Morton of this city of $180 early Thursday evening on Highway 117, one mile east of Farnsworth, it was reported to Sheriff W. H. Lance,s office last week. No clues regarding the identity of the pair have been unearthed by local authorities.

According to Mr. Morton the robbery occurred when he stopped to render aid to a supposedly stalled automobile parked beside the road. One man was beside the car with a tire and wheel. When Morton stopped the man standing beside the car pulled a gun and asked him for his money. When his wallet was tendered, the unidentified man compelled Morton to extract the currency and hand it over, it was said.

Law enforcement officers are of the opinion that the robbery was accomplished by amateurs inasmuch as the victim was left standing beside his automobile and no attempt was made to delay report of theft.

ccalaureate rvice Sun.

day Baccalaureate services be held in the Perryton high auditorium May 12, at 8:00 according to J. A. Anderson. Rev. Herschel L. Thurston, of the First Methodist h, will deliver the main ad- The public is cordially in- to attend.

remainder of the program en arranged as follows: Pro- nal, Miss Beth Floyd; Invo- Rev. Ward H. N. Gregg; is My Country," Jacobs; River," Burleigh; both num- ill be given by the high school ; Scripture reading, Rev. Lee wings; Sermon, Rev. Herschel Thurston; "Cherubim Song." lansky, high school chorus; diction, Rev. O. C. Curtis; Re- nal, Miss Beth Floyd.

Perryton Roping Club Rodeo Be Staged Here May 25-26

s are underway for the an- Perryton Roping Club Rodeo staged at the Perryton fair- ds on May 25-26, according to eth Munger, president of the

teurs and non-professionals place entries with Munger, Lovett, secretary, or Clarence ser, treasurer of the Perry- Roping Club. There will be ts in Brahma cow milking, back bronc riding, bull riding, a ribbon open, cutting horse and calf roping. Bookings be made as soon as possible, said.

eral purses are offered for each event, and the entry fee is not added to the purses it was emphasized.

As in past years, the opening event of the two day celebration is a parade through the streets of Perryton at 11 o'clock Saturday morning, May 25, and the rodeo gates will open at two o'clock both Saturday and Sunday afternoons. Admission for adults will be $1.00, for children, 50 cents.

An old-time dance as well as a modern dance will be held Saturday night and admission will be $1.00 per person.

Rodeo enthusiasts will remember

See No. 9, Page 8

History of Equity Exchange Illustrious Epic Of Progress and Service to This Trade Area

The farmers elevator organization incorporated as the Perryton Equity Exchange was formed by a group of Ochiltree County, Texas and Beaver County, Oklahoma farmers in 1919. With the asistance of the late Mr. C. O. Drayton, at that time National president of the Farmers Equity Union, Greenville, Ill., the business was organized as a cooperative. A cooperative charter could not be secured at that time as the Marketing Act, providing for the legal existence of cooperatives did not pass the State Legislature until 1924.

The first charter of the Perryton Equity Exchange was issued March 26, 1921. Judge Jack Allen was the legal advisor for the organization at the time this first charter was granted. The "Equity," as the or-

See No. 2, Page 8

Commencement Program will Be Held 17th

Dr. James B. Boren, president of Hardin College, will deliver the annual address to 56 seniors comprising the graduating class of the Perryton Independent School District, so announces Supt. J. A. Anderson. The annual affair will be held in the high school auditorium Friday, May 17, at 8:00 p. m.

Among other features of the commencement program, arranged for attendance by the general public, are the following: Processional, Miss Beth Floyd; Invocation, Rev. Ralph A. Durham; "The Night Has a Thousand Eyes," high school chorus; Salutatorian, Carol Ann Larkey; "Beside Still Waters," J. C. Jones, clarinet solo; Valedictorian, Mary Ruth Taylor; Address, Dr. Boren; "Awake 'Tis Spring," girls sextette; Presentation of diplomas, Aldon B. Bell, president of the school board; Presentation of awards and honors, John B. Cox, principal of high school; Benediction, Rev. Ralph A. Durham; Recessional, Miss Beth Floyd.

Fire Call Sunday

It was reported to telephone central Sunday afternoon that a feed stack was on fire 18 miles east

See No. 11, Page 8

Woman Killed In Accident

Mrs. Ruth Humphreys of Sapulpa, Okla., was killed Sunday night when she was struck by a car driven by James McGregor of this city, nine miles north of Shamrock on Highway 83. She died in a Shamrock hospital two hours after the accident.

Sheriff Jess Swink of Wheeler, who happened to be on the scene of the accident about a minute after it occurred, said Mrs. Humphreys

See No. 5, Page 8

20 Inductees Are Army Dischargees During Past Month

According to records maintained by Sue Ragan, secretary of the Ochiltree County Selective Service Board, twenty registrants with the board have notified local officials of discharges received from the armed forces during the month of April. Under the law when a member of the armed forces is discharged he must notify his induction board of release within ten days in order that he may be reclassified.

Reporting last month were Philip R. Carroll, Hal E. Chase, Jack W. Elledge, Oliver O. Townsend, Raymond L. McCurdy, Harry L. Callihan, Homer Ira Garton, Jackson H. Wooster, Glen H. McWilliams, Clifford Neil McGarraugh, Hardy Lynn Hulsey.

Irvin L. Williams, William C. Herndon, Jr., Orrel A. Daniel, John Doyle Cook, Edward B. Stuart, Kenneth L. Cudd, Harold L. Murray, Jethro O. Manly, Jr., and Robert Dendy Wilson.

School Calendar

May 9-10—Senior examinations.
May 12—Baccalaureate.
May 16—Junior high graduation exercises, 8:00 p. m.
May 17—Commencement.

GENERAL MANAGER—Aldon B. Bell is general manager of the Equity Exchange, farmer cooperative grain dealers, which is holding its angual stockholder's meeting in Perryton Wednesday, May 15. Dividends of $102,242.92 will be paid to 1,889 stockholders for 1945 exchange business. For many years active in the grain business, Mr. Bell was associated with the Union Equity at Enid, Okla., from 1933 to 1939, later becoming affiliated with the Equity here from May 1939, to April, 1940, as bookkeeper. He has served in the present capacity since April 1, 1940.

Plan Song Fest

Rev. Ralph A. Durham, pastor of the Full Gospel Church, announced Wednesday that a Singing Con-

See No. 12, Page 8

Season Tickets for Swimming Pool on Sale After May 13

The swimming pool at the City Park will be operated this summer under the supervision of Floyd M. Murry, and season tickets may be obtained from Mr. Murry after Monday, May 13, it is announced. These tickets are $7.00 for adults and $6.00 for children.

This is the first season the pool has been open since 1940, and it is being painted as well as the bath houses and other facilities which are undergoing a complete renovation before the opening which is tentatively slated for June 1.

Particular attention will be given to sanitation. Periodical checks will be made for bacteria, and a continuous circulatory purifying system will be in operation at all times. A heating unit, which will keep water in the pool at the correct temperature will be in operation also.

Keith and Norma Flowers, who have been qualified as Red Cross

See No. 10, Page 8

Officers For Legion to be Elected June 3

Election of officers for the Pierce Johnson Post No. 254, the American Legion, will be held at the next regular meeting of the organization on June 3.

At the regular meeting May 6 the post voted to donate $50.00 to the Americanism Endowment fund.

The local Legion post will join in the Parade at Spearman's celebration next Saturday, May 11, at ten o'clock. They will march in the parade with the post colors, and every Legionnaire and VFW member is urged to be at the courthouse in Spearman at 9:30 a. m. Saturday wearing Legion caps, overseas caps, or military uniforms.

A square jaw is not an indication of strong willpower.

SEE THE NEW 1946 HARLEY DAVIDSON MOTORCYCLES

•

Genuine Harley Davidson Parts, Oil and Accessories

•

— Sales —

HARLEY DAVIDSON MOTORCYCLES

— Service —

Johnson's Radio Repairing

821 So. Main

FIRST EQUITY PREXY — R. I. Hanna, president and manager of the Equity Exchange at time of organization in 1919 is one of the veterans of the grain buying business and contributed much to the initial success of the venture. The first charter authorized a capital stock of $50,000 and at the time the charter was granted only $18,350 had been paid in cash. The present authorized capital is $400,000 of which $249,650.76 is paid in cash. The local organization is completing 25 years of service May 15 and will hold a stockholder's meeting at headquarters for election of five new directors and payment of dividends.

Distribute Navy Training Ships

NEW ORLEANS—Navy ships will soon be steaming up the Mississippi Tennessee, Red, Alabama, Yazoo, Arkansas and other larger rivers of the Eighth Naval District. Some of them, which were built on inland waterways are now returning from duty in the war zones to an important peacetime assignment.

Five PC's (Patrol Craft) are now on their way to New Orleans to be used for the training of Organized Naval Reserves, Captain Arthur A. Ageton USN, Director of Naval Reserve for the Eighth Naval District, announced.

These are the first of well over a hundred ships which the Navy plans to station at cities throughout the Eighth Naval District which have been designated for Naval Reserve units. Other ships intended for reserve training range in size from an Escort Aircraft Carrier, to be docked at New Oleans, to LCI's, LCVP's and other amphibious craft to be stationed at cities which do not have rivers or lakes large enough to handle bigger ships.

The first five to report to Headquarters at New Orleans for distribution in the District will be United States Ships PC 819, 820, 824, 825 and 1212.

"Which cities will get these first ships has not been officially decided yet," Captain Ageton said. "It is our intention to assign them to those cities which have proper docking facilities and where they can be most useful in training reserves."

Twenty-six more Patrol Craft are to report to New Orleans for delivery to the Ninth Naval District at Great Lakes, Illinois. These ships will sail up the Mississippi River from New Orleans to their destinations.

Many of these ships are returning from duty in the Atlantic and Pacific. They have seen action as convoy escorts, in anti-submarine warfare and air-sea rescue. During the war, they were equipped with a 3-inch 50 dual purpose surface and antiaircraft, cannon, a 40-millimeter antiaircraft machine gun, five 20-mm anti-aircraft machine guns, depth charges, "mousetraps," K-guns, radar and under water sound gear.

Their length-over-all is 173 feet; they have a beam of 27 feet and a nine-foot draft. Propelled by twin-screw, twin-engine Diesels, they can spend two weeks at sea without refueling and have a cruising range of 1500 nautical miles at normal standard speed of 15 knots. Their full speed is 18 knots.

Organized and Volunteer Naval Reserve Divisions to which these ships are assigned will be able to study their equipment and use them for week-end and other short cruises for their training and pleasure.

Estimated time of their arrival at New Orleans is not known yet, Captain Ageton said but dispatches from the Chief of Naval Operations state that sailing orders have already been issued these ships.

?

NEED A TRUCK

?

SEE

Perryton Motor Company

CHEVROLET DEALER

Sniper 'Eye' That Sees at Night

The "Sniperscope," one of the war's carefully guarded secret weapons, gets a lot of credit for helping our boys outscore the Japs so heavily in the casualty department. The gadget directs an invisible beam of light into the night, enabling the sniper to see his target when his target can't see him. Nearly a third of the Jap casualties on Okinawa fell because of the "Sniperscope." It is shown being demonstrated in an armory at New York.

OUT OF NAVY—Guyton Edward Robertson, S 1/c, was discharged April 30 by the U. S. Naval Personnel Separation Center, Terminal Island, San Pedro, Calif., according to an announcement made by Captain William O. Snead, commanding officer. Robertson entered service at Lubbock March 21, 1944, and following boot training was stationed in the Pacific area for 23 months. He served at the Submarine Navy Base at Pearl Harbor much of the time while overseas. He holds the Asiatic-Pacific and Victory Medal. The son of Mr. and Mrs. Leonard Robertson of 710 Southeast 1st Ave., he attended the Perryton High School before entry into service. His plans for the future are indefinite.

News in the World of Religion

By W. W. Reid

Many Mother's Day sermons this year will quote John Wesley's famous tribute to his mother, the famed Susanna Wesley: "Take her for all and in all, I do not believe that any human being ever brought into the world, and carried through it a larger portion of original goodness than my dear mother. Everyone who knew her loved her, for she seemed to be made to be happy herself, and to make everyone happy within her little sphere. Her understanding was as good as her heart; it is from her that I have inherited that alertness of mind and quickness of apprehension without which it would have been impossible for me to have undertaken half of what I have performed. God never blessed a human creature with a more cheerful disposition, a more generous spirit, a sweeter temper, or a tenderer heart. I remember that when I first understood what death was, and began to think of it, the most fearful thought it induced was that of losing my mother; it seemed to me [illegible] would bear, and I used [illegible] first."

From a total of $25,000,000 recently raised for relief and reconstruction by the Methodist Church in its "Crusade for Christ," the Board of Missions and Church Extension has to date allocated $162,000 to assist in the erection of new churches and new schools in Brazil, Chile, Argentina, Uruguay, Peru, Bolivia, Mexico, Cuba and Central America. Local congregations will provide the remainder of the costs.

The Foreign Missions Conference of North America, acting on behalf of 123 constituent mission agencies, has urged the Congress and President of the United States "to guarantee the long-established right of asylum for political refugees guilty of no crime; to ensure that they be not repatriated forcibly; to effect all transfers of populations in an orderly and humane manner as provided by the Potsdam agreement, such transfers to be undertaken only with proper means of transport, personal protection, adequate food supplies, suitable advance arrangements for the reception of the deportees, and United Nations oversight of the new homes; to permit an adequate religious ministry to the displaced persons, with the understanding that this will involve fellowship with leaders outside the immediate area of occupation."

To mediate cases of discrimination arising from race, religion or national origin is the purpose of "The Open Door," organized in cooperation with the East and West Association, with offices at the Community Church, New York City. Anyone may report cases of discrimination to "The Open Door." Volunteers investigate, and opportunity is given to the accused to present his side. Sometimes mediation is immediately possible. If not, the case is brought before a panel of clergymen of all faiths who hear both sides and recommend action. Among the complaints mediated by "The Open Door," are complaints against a butcher for discriminating in the sale of meat; a restaurant manager for discriminiation in the treatment of Negro and white employees; a landlady for attempting to evict two Negro girls because of their race, and certain hospitals for refusal to accept Negro girls as nurses.

"We have entered a revolutionary period in which a common faith must become a common purpose, resulting in a common act," said Bishop G. Bromley Oxnam, president of the Federal Council of the Churches of Christ recently. "If a faith is to unite men who are resolved to create a better society, it must be a faith the people believe to be reasonable. The Christian believes the requisite faith lies in the life and teachings of Jesus. He was and is the Light. The will of God revealed in him is for the Christian the moral of the universe and that law must be obeyed if man is to find freedom and achieve community."

"We are emerging from a tragic experience when it became necessary to meet force with force, and there is danger of cynically yielding to the concept 'that force must be the ultimate ruler of mankind,' says Master A. G. Goss, of the National Grange. "Such a mistaken concept can be met only be developing the finer things in our character, and religion alone has proved effective in such development. From a very practical standpoint in meeting the problems of reconversion from a war status to a peace status, we may well turn to religion as the medium through which we will again establish the world on a peacetime basis where men can work together for the common good. There is no time in history when mankind was more in need of Divine guidance than today."

Bats are mammals and suckle their young at the breast.

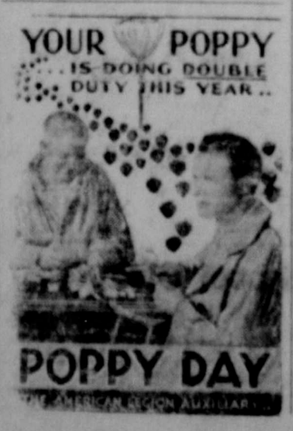

EQUITY OFFICER — Frank P. Rogers, former veteran banker, farmer-stockman, and business man of this community, served with the Equity Exchange for 19 years in the capacity of secretary and treasurer. He began service with that organization, commemorating its 25th anniversary at an annual stockholder's meeting May 15, back in 1920 and served consecutive terms until 1939, when he was succeeded by B. B. Ke[illegible] Mr. Rogers is now residing in California, and has extensive farming and ranching interests here.

ATTENDS NAVY V-12 — Richard "Dick" Thomas, son of Mr. and Mrs. E. W. Thomas of this city, is stationed with a Navy V-12 Unit at Villanova, Pa., where he is taking advanced Marine course training. Entering service at Lubbock June 24, 1944, Thomas received boot training at San Diego, Calif., later being stationed with the Mechanics School Amphibious Tractor Bn., Oceanside, Calif. from Sept. 8 to May 24, 1945. Prior to entry into military service he was a student at Texas A. & M. College.

At the Ellis

Thurs.-Fri., May 9-10 — George Raft, Ava Gardner, Victor McLaglen, Tom Conway and Jorja Curtwright in "Whistle Stop."

Sat., May 11—Charles Starrett, Tex Harding and Dub Taylor in "Frontier Outlaw."

Sat. Preview, May 11—Robert Stanton, Osa Massen in "The Gentleman Misbehaves."

Sun.-Mon., May 12-13 — John Payne, Maureen O'Hara, William Bendix, Sir Cedric Hardwicke, Glen Lanagan in "Sentimental Journey."

Tues.-Wed., May 14-15—Dolores Del Rio, Pedro Armendariz, Alberto Galan in "Portrait of Maria."

Thurs.-Fri., May 16-17—William Powell, Esther Williams, Angela Lansbury, James Gleason and Lynn Stone in "The Hoodlum Saint."

We will pay 5c per pound in cash or will allow 7½c per pound on subscriptions to the Ochiltree County Herald, for clean cotton rags, less overalls, socks or rayon underwear accepted. CLEAN COTTON rags only.

SELL with WANT-ADS

Just Received Our First Shipment of New

FAIRBANKS-MORSE

and

AMERICAN BOSCH MAGNETOS

We Do All Kinds of Magneto Repair Work

RADIO REPAIR

— Our Specialty —

If Your Radio is Out of Order See US Now!

JONES ELECTRIC CO.

Jerald Jones, Owner

For Outstanding Achievements Over A Period of Twenty-five Years We Congratulate The PERRYTON EQUITY Exchange and Stockholders on their Twenty-fifth Anniversary

McGibbon Motor Co.

East Brillhart Ave.

BRO. NALL

looked so good in his COW CHIP PICKING COSTUME and FINE SHAPE Pioneer Day in Guymon it scared Challenger Joe Jones so bad that he left town at eleven o'clock and headed for the Texas Border and by 2:00 o'clock time for the contest Jones was I think south of the Canadian River.

He was in Guymon in the morning issuing challenges and bragging but the nearer the time to get in action against Champ-NALL the more nervous Bro. Jones became until he couldn't stay put any longer and headed south.

I was sorry to disappoint all my friends who had gathered to see me in action. I extended the time until 5 o'clock hoping we could get action with Challenger Jones but no such good luck. Bro. Jones was far far away.

We pleaded over the loud speaker for Jones and even offered to pick with anyone in town since Jones was gone, but no takers.

So the Great Champion BRO. NALL still reigns.

We Take Pleasure In Extending CONGRATULATIONS To The Perryton Equity Exchange and Stockholders on their SILVER ANNIVERSARY

It has been our pleasure to have had many business dealings with your organization and members over the past many years and we hope that our service has been such that this relationship can continue over the years to come. We wish you many more prosperous anniversaries.

KENT & APPLE

THE HARDWARE DEPARTMENT STORE

CLUBS PARTIES

SOCIETY NEWS

WEDDINGS PERSONAL MENTION

VIVIAN LEE, Editor OFFICE PHONE 67

eral Sorosis Closes Current Club r with Outstanding Meeting May 1

of the most outstanding s of the General Sorosis the current year was the one st Wednesday afternoon at tel Perryton. This meeting the close of the 1945-46 r for this group.

Virginia Correll, who recent- med from service with a Red ub mobile unit in the Euro- heater of Operations spoke Red Cross at home and a- Her thorough knowledge of ect on which she spoke, and er manner in which she d facts delighted her audi-

Vance Apple sang "I Know Garden"—Guy d'Hardelot; accompanied by Mrs. Dean

and cookies were served e lace covered table and as surrounded the punch k and white tapers com- e table arrangement. A eet pea corsage was pre- ch member and guest upon l at the meeting.

an of the hostesses was ey Allen, and Mrs. Sibley a co-chairman. Of 21 chair- e present to serve as host- e Mesdames Carl Ellis, M. ning, J. W. Chase, George t, F. B. Sumpter and Lu- ie.

present included Mesdames picer, R. B. Orrill, Luther T. Bowen, W. E. McMillen, en, Ross Thurman, Manse A. Caldwell, LaRue Norris Apple, Drew Ellis, Dean J. F. Cox, E. W. Thomas, Glasgow, R. H. Holland, Sibley Jones, Dewey Al- A. Schuster, J. H. Stephen- n Boxwell, J. A. Anderson, Rupprecht, Mark Boehning, Shanks, T. O. Pugh, B. L. Hood Wills, W. L. Herndon, mpter, H. C. Brillhart, Arch W. Sammons, Chas. Gar- T. Correll, C. B. Rogers, llips, Ralph Headlee, O. C. W. B. LaMaster, Ray Gra- Nellie Perry and Miss Correll.

ley Surprise Mrs. McMillen

W. E. McMillen was pleas- prised when several rela- ved at her home Wednes- covered dishes and best r her birthday.

was served at noon and joying the day included nd Mesdames S. P. Whip- Boehning, Chas. Whippo, rrell, Ross Thurman, Mrs. nders, Randy and Carrie irginia and Archie Correll le Lou and Ogden Wilson.

day Dinner

nday dinner was the order y for Mrs. J. M. Grigsby rsday. Mrs. Grigsby receiv- al lovely gifts from her

were laid for Mr. and Mrs. Palmer and Sheryl Lynn, G. May, W. H. Woodward honoree.

y seldom develops in per- er fifteen years of age.

t of moose calling is very

Club Organized By Notla Women Tuesday, April 30

Some thought had been given to the organization of a club in Notla Community previous to the meeting of twelve women, Tuesday in the home of Mrs. L. F. Waggoner. Because of interest shown at this and previous meetings, Virdie P. Wheeler, Home Demonstration Agent, suggested that the women organize a club following her demonstration on Food Production and Insect Control. The women thought this a good idea and elected Mrs. J. D. Wright, president, who presided while the following officers were elected: Mrs. Warren Good, vice president, Mrs. Arnold Good, secretary treasurer, Mrs. R. N. Byers, reporter and Mrs. L. F. Waggoner, council delegate.

Mrs. Fred Huston, a visitor told the Notla women about Dairy Day May 23.

Mrs. L. F. Waggoner, hostess, had a clever game for recreation and served delicious refreshments to the following: Mesdames Fred Huston, Golta L. Tandy, J. D. Wright, Arnold, Warren, and W. M. Good, J. H. Calliham, Edward Schroeder, Geo. Jackson and daughter, R. N. Byers, Henderson from Canadian, Virdie P. Wheeler and the hostess.

The next meeting of Notla Club will be with Mrs. R. N. Byers at 2:30 p. m., Tuesday, May 21.

Clifford Gyger And Carolyn King Marry May 4

Miss Carolyn King, daughter of Mr. and Mrs. E. D. King of Rogers, Texas, became the bride of Clifford Gyger, son of Mr. and Mrs. E. B. Gyger of Perryton, in a simple ceremony performed Saturday afternoon, May 4 at five o'clock. Rev. Grady W. Metcalf officiated for the double ring ceremony in the Baptist parsonage at Rogers.

The bride was attired in a grey wool suit with brown accessories, and her corsage was of gardenias. Her only attendant was her sister, Mrs. D. W. Kilpatrick of Ingleside, and she wore a grey silk print frock.

Pete Williams of Perryton attended the groom as best man, and others who witnessed the ceremony were Mrs. Williams and Mr. and Mrs. Gene Cudd of Perryton.

Prior to her marriage, Mrs. Gyger was in nurses training at Scott and White, Temple.

The bridegroom is a graduate of the Perryton high school in 1940 and popular among the younger set of Perryton.

ryton.

After their wedding trip, the couple will make their home in Perryton, where he is associated with his father in farming and stock raising.

A gallon of oil weighs less than a gallon of water.

Patronize Herald advertisers. They made possible the publication of this news concerning your community.

Waka Women Meet Wednesday

Members of the Waka Home Demonstration club met in the home of Mrs. Fred Butler last Wednesday afternoon, May 1.

Two demonstrations of interest made the afternoon worthwhile. Mrs. Virdie Wheeler gave a slip cover demonstration, telling pertinent facts regarding the selection of suitable materials for slip covers. Mrs. Dan Manning demonstrated two dishes using leftovers. Of particular interest was the vegetable pie with mashed potato topping; this is a bread saving dish, it was pointed out.

The club is to pack a box containing clothing for the Philippines.

Members present were Mesdames Jim Davis, Dan Manning, P. E. Rhine, Walt Preston, L. R. Conner, P. W. Wermske, Carl Scroggs, Mart Wagner, Mrs. Harris and the hostess.

Wedding of Iowa Couple of Interest To Friends Here

Of interest to his friends here is the announcement of the marriage of Tom D. Calhoun, Jr., son of Mrs. D. L. Murdock of Emerson, Iowa, to Miss Elizabeth Ann Myers, daughter of Mr. and Mrs. V. R. Myers of Red Oak, Iowa.

The marriage occured at Sabetha, Kans. on Saturday, April 27. Dr. D. E. Zeidler of the First Methodist church performed the ceremony in the presence of Mr. and Mrs. Harvey Woods and Mrs. D. L. Murdock, all of Emerson, Iowa.

The bride wore a tailored suit of gray accented by kelly green accessories. Tea roses were arranged in the bridal bouquet. Mrs. Murdock chose a gold suit with black accessories and her corsage was of rosebuds. Mrs. Woods wore a rose suit with black accessories complimented with a corsage of pink and white carnations.

Mrs. Calhoun was graduated from Red Oak high school in 1943 and has attended Iowa State College at Ames. She majored in music at Drake University, Des Moines, and is a member of Phi Mu Gamma, a music fraternity.

Mr. Calhoun graduated from high school at Perryton, and served as a sergeant in the army during World War II. He spent 32 months in the South Pacific and was wounded twice; he has the Purple Heart and two Presidential citations.

Mr. and Mrs. Calhoun are at home in Smithville, Texas, where Mr. Calhoun is a fireman for the M. K. & T. Railway Company.

Name designations of post-war Naval Reserve units have been changed, the Navy department announces. The "Ready Reserve" will henceforth be known as the "Organized Reserve," the "Standby Reserve" will be known as the "Volunteer Reserve" and the "Honorary Reserve" will be known as the "Honorary Retired List."

Membership in the nearest "Organized" or "Volunteer" unit offers discharged navy men as well as interested civilians an opportunity to keep in touch with all of Navy's newest developments.

HERALD ADS BRING RESULTS!

Mrs. Bourquein, Recent Bride Honored Saturday

The Lucky Thirteen club honored Mrs. R. L. Bourquein, who before her recent marriage was Miss Monnie Kemp, with a tea and miscellaneous shower from three until five o'clock last Saturday afternoon. The entertaining rooms of the homemaking department of the high school where the shower was held were decorated with attractive arrangements of spring flowers.

Receiving the guests were Miss Inez Franz, Mrs. D. D. Shanks and the honoree, Mrs. Bourquein. Assisting with the gifts were Misses Earnestene Gary, Charlene Wetsel and Jane Moore.

A lace cloth covered the table which held an attractive arrangement of peonies. Presiding at the punch bowl were Misses Jan Rodgers and Beth Floyd.

Miss Martha Rodgers presided at the guest book where the following guests were registered: Mesdames E. B. Waters, S. L. Brillhart, Harvey Urban, Paul Bowen, R. H. Holland, Glenn Waggoner, H. L. Thurston, O'Dell Ryan, Oren Gatewood, L. V. Waggoner, Cyrus LaMaster, Gilbert Mize, J. A. Anderson, John Cox, Rose Powell, C. B. Rogers, R. B. Orrill, G. D. Kennedy, Tom Waugh, Leroy Hartman, H. D. Malone, H. A. Hawk, W. E. Garrison, Mark Burton, Harry Barlow, C. A. Igou, G. R. Revis, D. D. Shanks, Pauline Welsh, Louise Emmerick.

Misses Jean Cox, Evelyn Milam, Jane Moore, Jan Rodgers, Earnestene Gary, Billy Graham, Charlene Wetsel, Beth Floyd, Mary Dean Dozier, Florine Nicholson, Marie Pinckley, Madeline Colbert, Inez Franz, Maurine Turner, Reba Gowlila Emmerick, Reba Gowin and in and Jean Ann Essix.

Sending gifts were Mrs. Aldon Bell, Mrs. L. D. Stinson, Mrs. Virgil Castle, Miss Lucille Cooper and Mr. and Mrs. Oliver King.

Three Parties in Sanford Home are Highlight of Week

Mrs. H. C. Sanford, Mrs. Roy Sanford and Mrs. Manse Wood entertained Saturday at a bridge luncheon and Monday at a luncheon and a dinner. Setting for the parties was the H. C. Sanford home, 702 S. W. 1st St., and it was carefully appointed with roses and other seasonal garden blooms.

In Saturday's games Mrs. Harlan Hawk took high score, Mrs. O. W. Dunkle, second high and Mrs. J. H. Stephenson, consolation.

Playing were Mesdames E. W. Thomas, J. H. Cox, Lewis Emmerick, Aldon Bell, Otis Burk, Virgil Castle, Hawk, A. V. Goff, Horace Glasgow, Giltner LaMaster, Cy LaMaster, D. B. Pearson, Gilbert Mize, Dean McCutcheon, R. B. Orrill, H. D. Malone, Stephenson, Arch Talley, O. C. Watson, Jerome Woods, Dunkle, Tom Slack, Leroy Hartman and Chas. Kent.

Monday luncheon guests were Mesdames Claude Allen, Jack Allen, J. A. Anderson, H. J. Boisdorf, Alton Boxwell, John Bolin, Roy Bell, Virb Conley, R. T. Correll, Carl Ellis, F. L. Gerard, W. L. Herndon, A. J. Kelly, W. B. LaMaster, B. H. Murphy, J. C. Sims, J. C. May, C. B. Rogers, A. P. Spicer, D. D. Shanks, F. B. Sumpter, Van W. Stewart, A. C. Witt, C. E. Woods, Oscar Flowers, Chas. Garrett, and C. H. Hyde of Higgins. Mrs. Hyde took high, Mrs. H. J. Boisdorf, second high and Mrs. Oscar Flowers, consolation.

The guest list for the Monday night dinner bridge included Mesdames Vance Apple, G. W. Acker, H. C. Brillhart, J. H. Brashears, Max Boyer, W. R. Cayler, Miles Edwards, Beth Fuelscher, Drew Ellis, R. P. Hurn, W. C. Herndon, A. B. Hankins, G. L. Kengle, Bob Logan, Jake LeMaster, W. L. McConnell, Glen McGibbon, James McGregor, LaRue Norris, Fred Osborne, Henry Richardson, Jack Todd, Edna Tucker, Cecil Dodd, Dean Blank, Bud Edmondson and Ovie Doane. Mrs. Henry Richardson played high, Mrs. A. B. Hankins, second high and Mrs. James McGregor took consolation.

Organized Naval Reserve units in the Eighth Naval District will number 1,066 officers and 16,400 men.

Office Supplies at Herald office!

Mrs. Wooten Has Ochiltree Club

Mrs. J. O. Wooten was hostess to the Ochiltree Home Demonstration club on Friday, May 3. Mrs. Virdie P. Wheeler was in charge of the program and her subject was "Furniture Protection and Beauty."

A demonstration on how to make slip covers was given by Mrs. Wheeler, and a pattern to make a cover for an upholstered chair was made from muslin. She stated that when selecting material for new slip covers, one should select fade proof, durable material, as well as a material which will blend with the color scheme of the room.

Mrs. J. R. Gunter was accepted as a new member and Mrs. A. L. Carter gave a report on the district meeting held at Childress April 26.

Refreshments were served to Mesdames J. R. Gunter and son, Robert Thurman and son, A. L. Carter, Leonard Wright, Kirt Williams, Virdie Wheeler and J. O. Wooten.

W. S. C. S. Complete Study of Africa

The W. S. C. S. of the Methodist church completed their current study of Africa at their meeting at the church last Thursday afternoon. Mrs. R. B. Orrill, study chairman, has been in charge of the presentation of this course.

Mrs. P. E. Gidley, president, presided after the opening prayer by Mrs. W. E. McMillen. Mrs. Anna F. Wilson gave the devotional, and Mrs. H. L. Thurston's topic was "Present Day Africa." Mrs. Gidley talked of "Planning in Africa for a Lasting Peace," and Mrs. C. B. Rogers gave the last two chapters of "The Cross Over Africa." The closing prayer was led by Mrs. H. L. Thurston.

Present were Mesdames Gidley, Rogers, Orrill, Anna F. Wilson, D. C. Wilson, H. L. Thurston, Dona Price, Chas. Garrett, O. E. Bruner, Fischer and Dewey Dean Blank.

Mrs. A. C. Witt returned home Wednesday from San Antonio where she had visited her sister, Mrs. C. E. Duke.

Fine Printing at reasonable price at Stewart's.

County Home Demonstration Clubs Tell of Work Done During Year

National Home Demonstration Week is being observed throughout the United States this week, the designated days being from May 4 to May 11.

In connection with the observance of this occasion the report to the home demonstration agent, Mrs. Virdie P. Wheeler prior to the District T. H. D. A. meeting shows nice accomplishments for the first three months of the year among county club women.

A total of 182 shrubs were planted; 17 women had made kitchen improvements; 22 women reported bedroom improvement; living rooms 12; three had water installed; while nine women reported making clothing storage and five, food storage.

There were 325 new garments made, and 107 garments remodeled, with 37 articles made for Red Cross. 51 women reported having gardens started. 155 new cherry trees have been planted and 382 berry plants.

Dairy products sold exceeded $2,000, while eggs sold and reported, totaled $3,570.

Over 15,000 pounds of meat were put in freezer lockers, stored or cured. 16,000 baby chicks are on farms in this county growing into fryers and future layers.

One poultry house was built, one poultry house remodeled, one garage remodeled, one barn remodeled and one new brooder installed. Two clubs have made three quilts and presented them to Boys Ranch. One club assisted in getting a school house painted and repaired for a community center. Several windbreaks have been started since Jan. 1.

Tribute to 4-H Girls

When asked to contribute something in observance of National Home Demonstration Week, Mrs. Fred Huston didn't mention that she had successfully grown tomato plants for her club members and a few others the past two years, but instead of a success story she contributed the following:

To Our 4-H Girls

With your gay happy giggles,
Your sweet sunny smiles
Yes, even some wiggles
Striving so earnestly, stitches to take,
Basting and fitting each garment you make;
Measuring so accurately each recipe
Then demonstrating to others like me.
Reaching out eagerly, new things to know
Learning and building as older you grow.
May all of your dreams of the future come true,
And life's richest blessings be given to you.

Women Make Statements:

In observance of National Home Demonstration Week, six Lonetree Club women responded to a request from Virdie P. Wheeler, Home Demonstration Agent, with a written statement of "What Home Demonstration Work Means to me." Mrs. T. M. Osborne's statement expresses what the five women wrote, quote: "Being a club member, to me, means a profitable and enjoyable afternoon away from the routine of housekeeping. Profitable because I learn new things, and new ways of doing the old things. Enjoyable because I like people, and I can have the association of my old neighbors, and meet the new ones."

Others writing similar statements expressing their feelings for club work were: Mesdames Charles Selby, Robert Barlow, E. B. Morgan, George Pletcher and B. H. Murphy.

Miss King Member Of Delta Zeta Chi

Billie King, daughter of Mr. and Mrs. Oliver King of Perryton, and a sophomore at West Texas State College at Canyon was formally presented as a member of Delta Zeta Chi, a campus sorority, at a garden dream dance held on April 27 in Cousins Hall ballroom.

A garden effect was achieved by ivy-covered trellises, lattice work on the ceiling, angel's hair draped for a misty atmosphere and a rustic bridge from which the members were presented.

George Rupprecht Sr., Eldon Rupprecht and Miss Lucille Rupprecht were Follett visitors Sunday.

Office Supplies at Herald office!

Ceremony Unites Virginia Sallee, Leon Engleman

On Sunday afternoon April 21, Miss Virginia Sallee, daughter of Mr. and Mrs. John Sallee of Balko, Okla. became the bride of Leon Engleman, son of Mr. and Mrs. A. A. Engleman of Beaver, Okla. in a lovely ceremony in the home of the bride's parents. Rev. W. B. Gummelt pastor of the Perryton Lutheran church performed the double ring ceremony.

Baskets of gladioli and garden flowers provided a lovely setting for the nuptial vows. Mrs. Ezra Evans played the traditional wedding marches and Mrs. Edwin Duke sang "Because" and "I Love You Truly."

Miss Velma Sallee attended her sister as maid of honor. Marlin Engelman, brother of the bridegroom served as best man. Miss Marquita Taylor carried the rings on a pink satin pillow.

The bride, given in marriage by her father, wore a black gabardine suit with white accessories. The maid of honor wore a blue suit with white accessories.

Immediately following the ceremony a reception was held. Mrs. Bill Sallee served the tiered wedding cake to the following guests: Mr. and Mrs. Gordon Taylor and son, Mr. and Mrs. A. A. Engleman, Mr. and Mrs. Levi Heidrick and son, Miss May Nitschke, Quentin and Vincent Engleman, Bill Sallee, Frank Taylor, Miss Marjorie Taylor and Mrs. Gummelt and daughter.

The couple are at home near Guymon, Okla. after a short wedding trip.

Nanjean Boxwell's Fourth Birthday

Mrs. Alton Boxwell entertained for her daughter, Nanjean on her fourth birthday last Saturday afternoon.

Miss Boxwell and her young guests spent a happy hour playing on the lawn before they were served birthday cake and popsicles.

She received lovely gifts from Sue Ann Brashears, Jan Anderson, Mary Lou Jacquot, Diane and Al Tremble Jr., Jane Headlee, Connie LaMaster, Stacy Ellis, Dick Boxwell, Kara Bess Apple, Marion Riley and Bonnie Witt, all of whom were present. Maurine and Diana Kay Pearson and Gerald Schwietzer sent gifts.

Mr. and Mrs. D. A. Caldwell, Miss Moina Caldwell, Mrs. Jack Steele, Mrs. Alfred James, Judibeth and Terry, were Sunday evening dinner guests in the home of Mrs. Caldwell's neice, Mrs. Tandy E. Bruce and Mr. Bruce at their home in Follett.

Stepping Out for That Social Engagement

Look closely at her dress. Is that a lipstick smudge? And Horrors! That wreath around her neck (it's not a floral crown slipping, is it?) Powder wreath. Fastidious, is she?

Keep lovely. Proper and frequent dry-cleaning of your best garments will help.

Send Hangers
Send Draperies
Send Blankets
Phone 15
We call for deliver

Baumann Cleaners
"The Panhandle's Most Modern Shop"

Trucks! Trucks!
We Have Them
Perryton Motor Company
CHEVROLET DEALER

Graduation Gifts from BURK'S

We Can Help You Pick the Right Gift

Somewhere in our store we have the very gift you need to make a hit with the 1946 graduate. We have a few listed below that will give you an idea but really find out all about our gifts, come in and see for yourself.

COSMETIC and BEAUTY PREPARATIONS WILL PLEASE

- Ex-cel-cis
- Lucien Delong
- Cara Nome
- Elmo
- Evening in Paris
- Triefling
- Solon Palmer
- Max Factor
- Weil Perfumes

GIFTS HE WILL APPRECIATE

- Eversharp Pen and Pencil
- Vanco Leather Goods
- Kings Men Toilet Items
- Schick Electric Shavers
- Zippo Cigarette Lighters
- Kaywoodie Pipes
- Wilsonite Sun Shades
- Leather Shaving Kits
- Men's Ruff Cut Soap

★ ★

Remember
MOTHER
on Her Day
Sunday, May 12
Find It at Her Favorite Store

Pamper Mother On Her Day—Buy Her Something Useful from Our Gift Department

★ ★

Find Gifts to Please the Graduate You Have In Mind With Us!

BURK DRUG CO.
"The Rexall Store"

Liberation Is Bitter Tea in Formosa

STILL loyal to China after 51 years of Jap rule, Formosans view with bewilderment their new freedom—for it is bringing worse hardships than war! But they're rebuilding, as the picture above, of Kiirun, shows. It's one of the first pictures taken in Formosa by an Occidental since the western world was barred by the Japs in 1936. It shows rubble being cleared away from buildings blasted by our bombers. Oxen and elbow grease supply the power. But while rebuilding, Formosans, descendants of ancient Chinese pioneers, are bitter about the way things are going under the new Chinese rule: the island's rice, sugar, coal carted away, black markets and a crime wave flourishing, famine and unemployment. So Formosans don't look on liberation as a blessing—they resent it, and blame the United Nations for letting such conditions exist.

Closing System Inaugurated By Service Stations

Service station operators of Perryton in a joint meeting last week decided to adopt round-robin plan of closing on Sundays in order to give the motoring public better service. Two stations will be open on Sundays and cards will be placed in the windows of those closed designating the two stations open on that day.

The following lineup has been arranged abong the operators to start the program: Curley's One-Stop-Does-All and Glen Smith's Conoco will be open May 12; Blackie's Champlin Service, May 19; McLain and Williams "66" and Sinclair Service Station, May 26; Lilly's Conoco Station and Magnolia Service Station, June 2. The stations will repeat as the year progresses.

World War II veterans who have let their National Service Life Insurance lapse and desire to reinstate it may do so at little cost through their Veterans Administration office.

Fine Printing at reasonable prices at Stewart's.

Need A . . .
JEEP?
SEE THE
Perryton Motor Company
CHEVROLET DEALER

GOSSAMER SHEER • Dots of Bemberg Rayon
A GALEY & LORD FABRIC
It's a Wise Girl . . .
. . . Who sees how lovely she'll look in this easy little frock, All line and loveliness — Who knows the pretty compliments she's bound to receive — And who speaks her thanks to JOYCE HUBRITE for this down-right beau-catcher of a polka dot! It has an angel of a bow neckline, and seraphically stitched ruffles.
The skirt is "gentled" with unpressed gores, straight to the hem. This sheer charmer is for city and country.
Sizes: 12 to 20, 38 to 42.
In Black, Red, Royal, Luggage on White background.
$8.30
For Inexpensive Smartness
W. W. VIRTUE
Dry Goods Co., Inc.

ANNOUNCEMENTS

The Ochiltree County Herald is authorized to announce the following as candidates for nomination subject to the action of the voters in the Democratic primary to be held Saturday, July 27, 1946.

FOR COUNTY JUDGE:
DAVE SHANKS
(Re-election)

FOR SHERIFF, TAX ASSESSOR AND COLLECTOR:
W. H. LANCE
(Re-election)
FRED HUSTON

FOR COUNTY AND DISTRICT CLERK:
MRS. GOLTA L. TANDY
MRS. BEULA K. BIRDWELL
(Re-election)

FOR COMMISSIONER, Precinct 1:
J. S. SLAUGHTER
(Re-election)
CLYDE E. DEVERS

FOR COMMISSIONER, Precinct 2
HARLAN A. HAWK

FOR COMMISSIONER Precinct 3:
AUDIE CONLEY
(Re-election)

FOR COMMISSIONER, Precinct 4:
GEORGE B. JACKSON
(Re-election)
J. H. CALLIHAM

FOR COUNTY TREASURER:
MRS. ARTHUR SLAVIN
(Re-election)

FOR STATE REPRESENTATIVE, 124th DISTRICT
WILLIAM J. (Bill) CRAIG

Merchants Are Offered State Training Aid

Employers, employees and potential employees of Perryton will have an opportunity to study the "how's and why's" of customer service next week in a series of training courses to be conducted in Perryton by Miss Gertrude Prince, itinerant instructor of the University of Texas, Division of Extension Industrial and Business Training, in cooperation with the local schools and the Chamber of Commerce.

Miss Prince gave a brief outline of the courses which will be offered at the joint meeting of the Lion's and Rotary clubs Wednesday at noon; they include supervisory training courses, "How to Train an Employee" and "Personnel Supervision, and Professional Selling."

The supervisory training courses are for executives, buyers, supervisors and all others having training and supervisory reponsibilities. "How to Train an Employee" is a 12 hour course presenting a streamlined plan of how to conduct individual on-the-job training. "Personnel Supervision" is a ten hour course presenting effective techniques into practical operation.

"Professional Selling" is a ten hour course with one specific objective, to create in today's salesperson a desire to become more professional on the job.

A merchants meeting is being held at the Hotel Perryton today (Thursday) to complete arrangements for the time and place for the classes to meet, and the Chamber of Commerce will issue a bulletin which will be sent to all merchants giving this pertinent information as soon as possible.

Court Sessions Still in Progress

District court will close Saturday after being in session for the regular Spring term since April 22, court officials announced Tuesday. A comparatively light docket was partially disposed of during the first two weeks with Judge Jack R. Allen on the bench. Representing the county and state are Max W. Boyer and W. L. McConnell, respectively. Assisting with the docket are Beula K. Birdwell, county and district clerk, and Sheriff W. H. Lance. Two jury cases are still in trial.

McGregor versus Ashford, a litigation involving real estate, is still in process of trial and testimony is being heard by a jury composed of Jake Boese, H. A. Hawk, Charles Helton, J. L. Sebastian, James Caldwell, Omar Barnes, J. A. Anderson, C. G. Clement, Lawrence George, T. M. Osborne, Allen Wagner and R. E. Carr.

A jury will report Thursday at 9:30 a. m. to hear testimony in a case Swink versus Swink, suit for damages.

County Court

Ochiltree county court officially convened Monday, May 6, with practically no docket. County Judge Dave Shanks will preside and dispose of any matter coming up during the scheduled two week session. No jury cases are on the docket, it was said.

Five submarine reserve divisions comprising 1100 men are planned for the Eighth Naval District's Naval Reserve component, the Navy Department announces.

HERALD ADS BRING RESULTS!

Name Texas Head Of State Chicken Breeding Program

Appointment of F. Z. Beanblossom, extension poultryman of Texas A & M College at College Station, Tex., as state chairman of the Chicken-of-Tomorrow Committee opens the way for Texas poultrymen to compete with breeders from other states in the nationwide effort to produce better meat-type chickens.

Beanblossom

Goal of the three-year breeding program is to develop a chicken which will yield at least 10 per cent more meat in relation to bone structure, said D. D. Slade, Lexington, Ky., chairman of the national committee, in announcing Beanblossom's appointment. The breeder who produces the best example of a meatier bird will receive a $5,000 cash award from A & P Food Stores, whose officials initiated the program. Other awards will total $3,000.

Objective of both the Texas and national committees is to stimulate production of meatier chickens that will grow more economically, Beanblossom said, in announcing plans for the contest. The hatching date for this state has been set for the week of May 12 to 17 inclusive. The birds will be judged when they reach the age of 14 weeks in August.

"The contest is open to every poultryman," Slade said, "but it will require more than just the selection of an outstanding bird and sending it in to be judged. Each breeder must start with from 100 to 300 baby chicks of known origin and develop a strain or type of chicken that can be reproduced in commercial quantities. Only by such a program of development can poultrymen assure the nation's consumers that chickens of the future will be the source of superior meat."

Equity Still In Expansion

In addition to the recently completed mammoth grain storage bins of the Equity Exchange with a capacity of 700,000 bushels of grain located at Perryton, this concern has launched several building projects at several of the other eight elevators in surrounding towns, according to Aldon B. Bell, general manager.

Completion is expected soon on a new set of scales for the Perryton unit. A weighing platform 10 by 60 feet will be installed with dial and electric printing facilities for tickets. Approximate cost of the Fairbanks-Morse scales will be $3,500. The feed store and loading dock will be expanded and the sales room and general offices will be remodeled. Total expenditure, including scale installation, will approximate $5,000.

At Spearman the existing 60,000 bushel storage capacity of the present elevator will be supplemented by new bins capable of handling 250,000 bushels. Chalmers and Barton of Hutchinson, Kans., has the contract. Expenditure was estimated at $80,000 with completion expected within two months.

New truck scales will be installed at Farnsworth with a 10 by 45 foot weighing platform deck with a loading capacity of 100,000 pounds. Other improvements include a new office building. Total cost of improvements was pegged at $5,000.

No immediate plans have been made for additional building at the remaining six units, Mr. Bell sad.

Closing Week At Waka School

A program Wednesday evening, May 15 at 8:15 p. m. will mark the closing of the Waka schools for the year. There will be no school there on May 16, and May 17 the school and community will hold their picnic.

D. D. Shanks, county judge and superintendent of county schools will give the commencement address Wednesday evening. Two plays "Walking the Daffodil" and "The Reformation of Mrs. Trent" will be presented. Songs will be "You Can Smile" and "The Bull Dog." Curtis Leicht will give the valedictory address.

Rev. P. E. Rhine has announced that there will be no services at the Church of the Brethren Sunday evening, because many people in the Waka community will attend baccalaureate services in Perryton.

Everything for the business office at Stewart Printing Co.

Dennison
AIR MAIL LABELS
Stewart Printing Co.

Plan Study of Pasture Losses

LUBBOCK—Seeking opportunity for study of livestock losses on wheat and other pasture, Texas Technological College and Texas A. and M. College are making joint application for use of the Pantex ordnance plant near Amarillo as an agricultural experiment station.

Should the federal government's War Assets administration approve the application, the two colleges will have available for their study about 2,500 acres of land and 13 buildings.

W. L. Stangel, dean of Texas Tech's Division of Agriculture, believes the Pantex project offers "untold possibilities of benefit to wheat and livestock producers of this area." He said special reference to the study of grass tetany would be made in experiments.

"Here's a definite need for agricultural research," the dean commented when the application was filed. "If we can do the job, it will mean a service to both growers of wheat and producers of livestock in this vast wheat producing and livestock areas and comparable areas of adjoining states."

The joint brief to the government pointed out a large acreage is required to provide both wheat and forage land and adjacent native grass land. The grass land is needed, it was said, to furnish uniform conditioning and management of the test animals prior to initiation of wheat grazing.

It is estimated five to seven years will be required to complete the study. Investigations would include breeding, growing and fattening of animals to determine the effect of grazing practices and the feeding of various supplements on the incidence of livestock losses; and the nature of physiological and/or pathological disturbances resulting from grazing of animals on winter wheat. Both Texas Tech and Texas A. and M. would provide supervisory officials and finances for the study.

The brief further set forth Texas Panhandle cattle losses total a million dollars a year and ascertaining of means of reducing this loss will enhance incomes. Whether wheat is a safe pasture crop is a major question to be answered, it was said.

"During the world food crisis the Secretary of Agriculture, Clinton P. Anderson, has been greatly interested in solution of this problem as a means of preventing the losses in the meat supply of the nation. The solution will have world benefits as losses of this kind are common to many of the nations," the brief commented.

Under the joint agreement Texas Tech would provide equipment valued at $25,653, personnel and facilities to place total cost at $643. A. and M. would provide research men to be paid $20,000 in addition to other facilities to Tech's expenditures.

The Texas Tech board of regents on May 1 approved the project and application after hearing W. L. Stangel, C. H. McDowell, acting director of the Texas Agricultural experiment station, College Station, and Roger A. Harris, War Assets administration official, Dallas.

Hopes are held the project will be started by fall.

Philippines President-Elect at Home

Manuel Roxas, Philippines president-elect, and his wife relax in the living room of their Manila home to read the news. Roxas will take office July 4, date Philippines independence is scheduled.

Jaycees Train For Softball League

George Paulk, chairman of the baseball committee of the Perryton Junior Chamber of Commerce, Wednesday that a good attendance turned out Tuesday for the practice of the softball team at the ball park. Fourteen players have reported thus far and will practice again Thursday at 6:30 p. m.

It is expected that lights will be available at the park in the future and night games and practices will be held by the various teams sponsored by local organizations.

A spokesman for the Jaycee softball committee, composed of George Paulk, L. W. Smith and Dick Collotti, stated that this team will be ready in the near future to meet opposing teams in an inter-city league.

More than 1,000,000 officers and men of the Army were trained in specialized warfare by the Navy in its various schools and bases in the United States. Among those taught soldiers by the Navy were amphibious warfare, fire-fighting and mine warfare.

SPECIALS for FRIDAY and SATURDAY

MEATS
BEEF ROAST, lb. . . 27¢
SAUSAGE, lb. . . . . 35¢
FRYERS, lb. . . . . 59¢
HAMBURGER
Fresh Ground, lb.--25¢

Exchange
Pure Calif. ORANGE JUICE, No. 2 can . . . 25¢
Gallon Size
DILL PICKLES . . . . . 98¢
Sweet
PICKLE CHIPS No. 10 can $1.39
Swans Down Cake
FLOUR 2¾ lb. Box . . . . . 28¢

★ VEGETABLES and FRUITS ★
NEW POTATOES, 4 lbs. . . . . 25¢
PINEAPPLES, Large, Fresh, each . . . . . 49¢
Fresh GREEN BEANS, 2 lbs. . . . . 25¢
CARROTS, lg. bunches, 2 for . . . . . 15¢
LETTUCE, large solid head . . . . . 13¢
SWEET HEART SOAP, 2 bars . . . . . 15¢

We Extend Congratulations to the Perryton Equity Exchange and the Stockholders on their Twenty-Fifth Anniversary

SCARLET KING CORN Cream Style 2 for . . . . . 25¢
STARR PREPARED DRY PRUNES Heavy Syrup . . . 21¢
AUNT NELLIE'S BABY WHOLE BEETS 2 For . . . 35¢
TEXSUN GRAPEFRUIT JUICE, 46 oz. can . . . . . 33¢
FOLGER'S COFFEE 1 lb. Jar . . . . . 33¢
DEL MONTE DICED CARROTS In Glass Jar . . . 16¢
ALLEN HI-GRADE CUT GREEN BEANS, 2 cans for . . . . . 23¢

OXYDOL Large Box 26¢
DREFT Large Box 26¢
PAPER TOWELS Pkg. 13¢
PUREX Qt. Bottle 15¢

Best Way Store
"Your Best Way to Save"

egional Round-up
By PAT FLYNN

IG SPRING was chosen as area dquarters of the West Texas pter of the National Electrical tractors Assn. at its organiza- meeting. O. L. (Jack) Embry, dy, was named president, L. O. l, Lubbock, is vice-president; G. ate, Odessa, treasurer; directors R. H. Carter, Big Spring, R. H. ery, Lubbock, and Atkin Cook, mit. Other directors from Abi- San Angelo and the Midland- ssa area are to be elected.

NE IN FIVE farm families ughout the nation is planning hroom and electrical improve- ts in homes.

W. ALEXANDER, longtime ent of Hext, Texas, celebrated 100th anniversary last week.

HE 21ST DISTRICT American on convention will be held in ly May 4-5.

N AIRLINE stop in Sweetwater oposed by Robert J. Smith, Dal- president of Essair Inc. Exam- Thomas J. Wenn of the CAA he saw no reason why the stop d not be established.

TITIONS bearing signatures of voters of Jackson County, calling for an election on a 000 hospital bond issue was with the city attorney at Altus week. Various civic organiza- and the Altus American Le- Post are boosting the issue.

ATHING BEAUTIES will com- for $500 cash or a trip to Holly- during the Santa Rosa round- May 31.

TER 25 YEARS as publisher owner of the Jayton (Texas) nicle L. F. Wade has retired, and H. D. Wade will take over publication.

RAND CHAMPION honors in baby beef division of the Kent ty FFA and 4-H Club Stock went to Delton Fisher, of n, for his 920-pound Hereford

EXAS FARMERS should pro- the third largest wheat crop in tate's history this year, accord- the Crop Reporting Board of U. S. Department of Agriculture. e yield is realized, it will come the largest acreage yet seeded in Texas.

APPROXIMATELY 300 4-H Club members of Harper County, Okla., attended the annual meeting of the county's 21 4-H organizations in Buffalo. H. W. McIntyre awarded $70 in prizes as a representative of the Buffalo Chamber of Commerce.

CONSTRUCTION of an oil derrick was completed last week on the Ray Howard farm, northeast of Selman, Okla. Continental Oil will run a deep test there.

C. O. ELLIOTT, blind war veteran of Plainview, will have a home for his family thanks to Plainview citizens. A $2,000 fund goal sponsored by the city's Lions Club was passed last week.

MISS MILLICENT SCHAUB, Gray County, Texas, home demonstration agent for two years has resigned her position to accept the associate editorship of the "Southern Agriculturist."

AN EXPENDITURE in excess of $282,000 will be made within the next few years for electrical installations and home plumbing in Woodward County, Okla., according to a recent survey.

AN EARLY HARVEST with a short yield has been predicted by wheat farmers of Laverne, Okla. A dearth of rain was credited for the outlook.

THE FIRST POSTWAR homecoming for West Texas State College, Canyon, will be held Oct. 26.

CITIZENS of Borger and Phillips independent school districts will vote on the proposed consolidation of the two districts on May 18.

MORTON, TEX., farmers are installing irrigation systems to nullify a shortage of rain.

WORK ON THE Patricia, Texas, farm-to-market road may begin May 21, County Judge Kilmer Corbin of Lamesa has been advised by the State Highway Department.

HOME DEMONSTRATION Club members of the East Plains area will meet at Wake, Tex., May 1 for a combined program.

CHARLES LAWRENCE, Colorado City, Texas, was named chairman of the Mitchell County Dairy Cattle Improvement Assn. at the organization's first meeting in Loraine. T. H. Roensch, county agent, and Mrs. Mary R. Drummond, home demonstration agent, are sponsors.

A LOWER WATER rate has been approved by the city council of Haskell, Texas, creating a saving to persons cultivating summer gardens.

WELL DIGGERS of Haskell dug 29 feet to outdo Eastland County's Old Rip—the horned frog who presumably spent the greater part of his life confined in a corner stone. Two horned frogs were discovered by the workmen at the 29-foot level. Greenish in color, the frogs will probably get their natural hue after basking in the sunshine, according to witnesses.

HOMER WEBB, dairy farmer of Westbrook, Texas, was elected president of the Mitchell County Texas Farm Bureau federation at a recent

OO FAT? Get SLIMMER
vitamin candy way

a more slender, graceful fig- exercising. No laxatives. g. With the simple AYDS Candy Reducing Plan n't cut out any meals, potatoes, meats or butter, ply cut them down. It's when you enjoy delicious fortified) AYDS candy is Absolutely harmless.

al tests conducted by medi- ers more than 100 persons 14 to 15 lbs. average in a weeks with AYDS Vitamin Reducing Plan.

upply of AYDS only $2.25. If not delighted MONEY BACK on very first box. Phone
ORD DRUG CO. Phone 90
ar out this ad as a reminder

'Well, I've Seen Cooler Perches!'

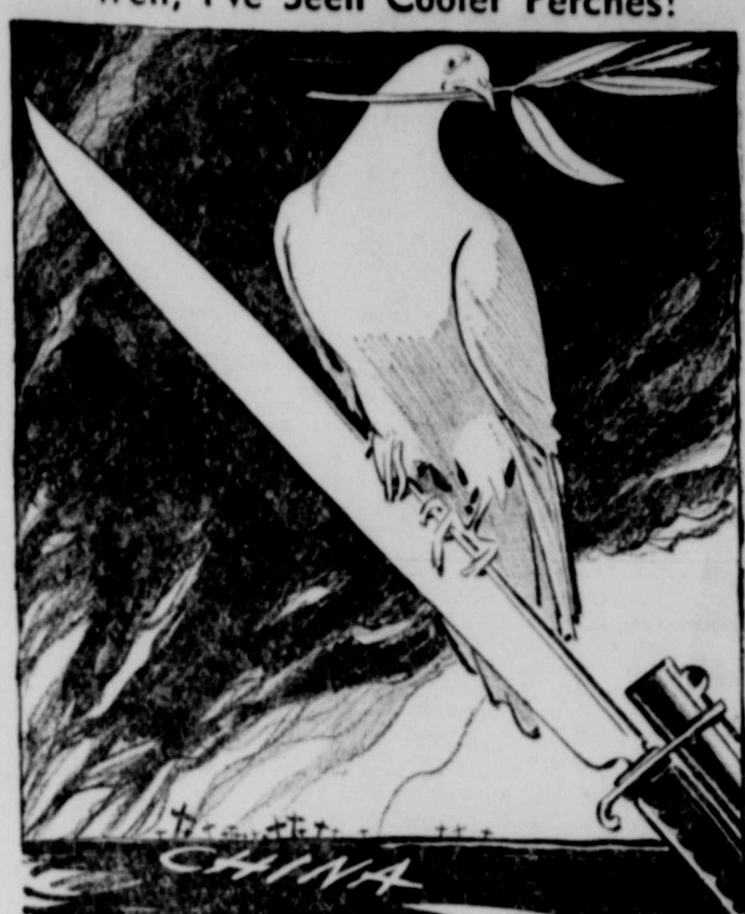

PRACTICALLY EVERY TOWN in the North Plains area will become a stop for national airline feeder routes, Civil Aeronautics Authorities said last week.

MAY 23 will be the date of the second "Dairy Day" conference to be held in Perryton. Dairy producers from counties surrounding Perryton will participate.

AUGUST 16-18 are dates set for the second annual Top O' Texas Rodeo and quarterhorse show at Pampa.

A MATCHED ROPING between Jiggs Burks of Comanche, Okla., and Troy Fort of Lovington, N. M., will be held in Levelland, Texas, May 19. Burks recently defeated Jess Goodspeed for the championship of Oklahoma.

CONTRACTS FOR paving of State Highway 203 have been let, according to The Hedley (Texas) Informer.

AUTHORIZATION of a $160,000 electrical improvement service for Robert Lee, Texas, was filed last week in the Coke County agent's office. Part of the equipment has already arrived . . . This city has also outlined plans for a rodeo to be held by the Coke County Livestock Assn.

WELLINGTON, TEXAS, has voted a $100,000 bond issue for the erection of a new grade school building.

APPROXIMATELY $100,000 in war-surplus training equipment has begun to arrive for use by the Perryton School District.

THE NORTHFORK Soil Conservation district, including Beckham County (Okla.) and adjoining counties, was picked as the outstanding soil conservation area in Oklahoma at the soil conservation clinic held in Oklahoma City.

HOBART, OKLA'S., city council has approved an improvement of the city's water works.

THE HUTCHINSON COUNTY HERALD, Borger, completed 20 years of publication last week.

FARMERS OF LYNN County, Texas, are planning approximately 1,000 miles of terracing.

ELECTRICAL IMPROVEMENTS will be extended to Hale Center community and nearby areas through the Floyd County Rural Electric Cooperative . . . Hale Center's first oil producer came in last week at Stanolind's well 22 miles southwest of here.

OLTON, TEXAS, citizens voted last week to found a community hospital.

EMPLOYEES of the Denver Alfalfa Mill of Lockney have voted to be represented in their bargaining by a union.

A $98,500 road improvement program has been approved for Moore County (Tex.) for U. S. Highways 87 and 287, from the Potter County line north to Dumas.

THE HEREFORD prisoner-of-war camp has been turned over to the Federal Farm Mortgage Corp.

DIRECTORS and stockholders of the Texas-New Mexico Airlines met in Amarillo this week to discuss amendments to its application for a network of feeder lines serving the southwestern area and to discuss other business matters. A general survey of the communities affected will be made in the near future.

T. E. JOHNSON, pioneer newspaperman of the Panhandle and Texas, has joined the staff of the Western News Service.

TOM TURNER, former Amarillo newsman, has purchased an interest in The Canadian Record with Maj. Vincent Lockhart, who also recently purchased the Higgins News.

HALE CENTER'S proposed school bond election was defeated by two votes.

LITTLEFIELD and Lamb County farmers have a new high in well drilling since two local men have started using a rotary drilling machine for new water wells. Many of the wells, with an 18-inch hole, are flowing 1200 gallons per minute.

ALFALFA growers at Hollis, Okla., reorganized last week and outlined an annual program for association improvements.

GRUVER'S new airport is now under construction.

BUFFALO, OKLA., ranchmen report that wild greyhounds, running in packs, are raiding livestock of the area.

LAVERNE, OKLA'S, spring race meet opened with 100 horses in the stables.

STATE HIGHWAY members have allocated funds to connect highways 115 and 82 between Winkler and Kermit . . . KERMIT will hold an election May 18 for decision on re-allocation of its tax rate.

DENVER CITY has a paving project under way involving 29 city blocks.

RALLS boosters have organized a rodeo association with a building program first in a list of projects.

SANTA ROSA, N. M., will have a new, modern 25-room hospital which is now under construction.

MILES, TEXAS, has reorganized its Legion Post. Leon Kincaid is the new commander.

THROCKMORTON'S Memorial Hospital fund has passed the $8,000 mark with backers believing the goal will be reached soon.

LAMESA announces a new major oil prospecting development near O'Donnell in the South Plains' ever-changing oil play . . . LAMESA also obtained the use of its glider field on a temporary basis for a municipal airport.

CANYON has employed Harvey Schmidt as City Engineer to prepare plans on paving and water improvements, slated for the near future.

GEORGE FRANK, near Canyon, boasts an asparagus bed past 33 years of age.

MORTON, TEXAS, stages its annual Stock Show May 18, with thousands expected to attend.

PETERSBURG waterworks department is now receiving applications for connections as construction work progresses at a rapid pace.

SEMINOLE announces new mail routes which have expedited service more than 100 per cent.

GRANFALLS has a new Legion Post with Jack Gore elected commander.

MONAHANS' hospital election suit to compel an election for funds has been withdrawn.

H. H. HARDIN of Miami, Texas, has donated a swimming pool to local Boy Scouts.

BROWNFIELD has been approved for 75 additional blocks of mail delivery service.

MRS. LEO HAWKINS of the Wellman Home Demonstration Club near Brownfield, won first prize with her hat creation of a paper plate topped by a strawberry basket with a bow made from a bread wrapper and then adorned with a chicken feather.

ODESSA will be a new terminal point for the Dallas-Odessa Airline which started operations in early April.

ROCK SPRINGS' county agent A. A. Storey has applied for 280 miles of additional REA line.

ODESSA estimates its present population at 30,000 following a survey by compilers for a city directory . . . ODESSA'S new $500,000 high school building, which will be completed in time for fall enrollment is already inadequate, say local officials, due to its ever-rising population.

WELLINGTON visitors to the local cemetery are warned against rattlesnakes as citizens launch a campaign aginst weeds.

HOOKER, OKLA., announces 10 new locations in oil developments within the county last week.

CLARENDON says its community swimming pool will be a reality this summer.

BOOKER is boosting a recreational club for all ages for summer outdoor games and activities.

MENARD'S Legion committee has purchased a building site and hopes to have a new Post home within weeks.

GEORGE R. MAYO, English born resident of Littlefield, celebrated his 80th birthday recently singing songs he used to sing in England at the age of eight.

COWGIRL SPONSORS are invited to enter the Shamrock Rodeo on May 3.

ACTION ON the proposed construction of a bridge over Mulberry Creek near Brice, Texas, may be taken soon.

A 3,800 FOOT test well will be drilled 13 miles south and four miles west of Perryton.

THE TENTH ANNUAL XIT reunion will be held in Dalhart June 22-24.

Houston, Texas; New Orleans, La. and Mobile, Alabama, are proposed locations for the establishment of Naval Reserve submarine divisions.

SERVICEGRAMS

Private Albert S. Mason received a discharge from the Armed Forces at Camp Beale, Calif., April 10, and has returned to Perryton where he rejoined his wife, the former Ida Mae Jines. Mr. Mason served with an Engineer unit for eight months prior to discharge. He will resume operation of farming interests in this community.

* * *

Word has been received that Lt. Wayne B. Lee has been transferred to a new assignment at Wheeler Field, T. H. His new address is 544th Base Hq. and Air Base Sqdn., APO 959, Care Postmaster, San Francisco, Calif. He expects to be back in the States possibly by June 1.

* * *

Corporal Francis A. Records is back in Perryton with a discharge from the Air Forces received at Ft. Sam Houston, April 8. He was serving with a troop carrier command at Greenville, S. C. when discharged. Total service was 27 months and 16 days. Entering service at Lubbock Dec. 23, 1943, he received basic training at Sheppard Field. He is a son of Mr. and Mrs. Paul Records of this city.

* * *

Paul Allen Pletcher, son of Mr. and Mrs. Paul Pletcher, received his discharge from the army May 6 at Ft. Bliss, Texas. He entered the service at Oklahoma City, December 3, 1945 and was stationed at Sheppard Field during the entire period he was in service. Paul is a Perryton high school graduate.

* * *

Corporal Charles Peckenpaugh is serving with a Jeep Patrol at Kyoto, Japan, according to recent word. He also reports a pleasant visit with Robert Watkins and Phil LaMaster a few days ago.

A WANT-AD Did it!

NOW ON DISPLAY
Frigidaire Refrigerators
R C A Radios
Sessions Electric Clocks
Manning-Bowman Automatic Irons
Meadows Electric Co.
Ph. 57 404 S. Main

Sanford's

Are Sure to Please!

We say this because of the large line of quality gift items from which you can make your selection. Check over the list below and then come and see for yourself. We have dozens of gifts that we do not have listed.

Evening In Paris Perfumes and Sets
Yardley's Perfumes and Body Powders
Helena Rubenstein's Toilet Waters and Gift Items
DuBarry Fitted Cases
Old Spice Perfumes and Sets
Dorothy Perkins Gift Sets
Seaforth Sets and Lotions
Cargo Lotions and Sets
Billfolds – Cigarette Lighters and Cases
Fountain Pen and Pencil Sets

Sanford Drug Co.
H. C. Sanford, Owner

We Extend

Congratulations

To the

Perryton Equity Exchange

on their

TWENTY-FIFTH ANNIVERSARY

★

We Wish You Many More Years of Successful Enterprise and Hope that During that Time our Business Can Be of Service to You and your STOCKHOLDERS

★

DAVIS IMPLEMENT CO.
Delbert Davis, Owner

Long-Term Cost of Living is Shown in New Light by Prices

A new perspective on the current inflation problem and the results of efforts to hold prices down is provided by a study of the long-term trend of living costs in this country for the last 125 years.

The outstanding fact that stands out from this long view is that living costs have not yet established a new all-time high level, though prices have risen substantially from the beginning of the war to date. The general level of prices is still below the peak established in 1920, at the height of the inflationary runup in prices in the first World War period.

Here we have a significant departure from what happened to living costs in previous major wars.

Effects of Major Wars

The long-term trend of living costs, as charted by the National Industrial Conference Board, shows a prolonged upurend for about a century, culminating in the 1914-20 runup. Each of the major conflicts in which the nation was engaged during that century—the war of 1861-65, and World War I—not only accentuated the uptrend but established a permanently higher level of living costs in the economy.

During the war of 1861-65, living costs rose approximately two-thirds over prewar. At the peak of this rise, prices generally averaged about 50 per cent above the previous high established in the boom of 1835-37. After 1865, living costs declined and kept going down until the middle '90s, but the cost of living at the low point of this decline was still higher than any level prior to 1861.

A similar thing happened during World War I. From 1914 to the middle of 1920 the cost of living doubled. At the 1920 peak living costs were about twice as high as any level prior to 1914. This was so because the cost of living had moved up persistently from the middle '90s to the start of the first World War, so that the rise started from what was then a high level.

Living costs moved down in 1920-22, stayed comparatively stable for several years, and then sank again in the depression of the '30s. At the low point, about two-thirds of the World War I rise had been wiped out, but even then the cost of living remained substantially above any level prior to the start of the war.

Prices Still Under 1920 High

In this war, from 1939 to date, the overall cost of living has risen about a third over the 1935-39 average level, according to official Government figures. These figures may understate a number of factors, such as quality deterioration and disappearance of low-priced merchandise, but something approximating this situation undoubtedly existed in previous war periods.

On a straight percentage comparison basis, the rise in this war period has been very much smaller than in the first World War. But from the longer-term point of view, the significant fact is that overall living costs today are still under the highpoint set in 1920. Using the 1935-39 level in the cost of living as the base for both periods, the high point in 1920 was 149.4, according to the Bureau of Labor Statistics, against 133.0 currently.

The difference is about 11 per cent, and is small enough to be easily affected by the subsequent course of events. Still and all, developments in living costs to date are contrary to what always happened before under similar circumstances, and are the more noteworthy in view of the record-breaking pressures for higher prices generated in this war.

The results to date, then, must be classed as a major accomplishment in the nation's efforts to prevent a runaway inflation. The cost of living is admittedly high today, but history shows repeatedly that rising prices are an inevitable part of the cost of a major war. Considering all the factors, the cost of living would undoubtedly be a good deal higher if the nation had not buckled down to the task of holding prices in check and if the people at large had not cooperated so widely by the prudent handling of their incomes and their savings. So long as the inflation emergency lasts, the continued thrifty and sensible behavior of the American people as a whole will have an important influence on the trend of living costs from here on.

Since prices are merely a measuring rod of the buying power of money and do not exist in a vacuum, the trend of purchasing power is of major importance as well. Basically, it is the relationship between mass purchasing power and prices that determines the stability and progress of a high production economy such as ours.

There are many indicators of the trend of individual purchasing power. A simple and inclusive one is per capita national income, compiled by the U. S. Department of Commerce.

According to these figures, per capita national income in 1939 was $541. In 1945, it was up to $1,153, a figure which incidentally was lower than in 1944. Thus the gain from 1939 to 1945 was more than 100 per cent. This means that purchasing power as a whole gained substantially on living costs, even though taxes increased greatly; and one manifestation of this is the record savings accumulated by individuals during the war.

Lag in World War I

The showing in first World War was different. Per capita national income rose from $342 in 1914 to $653 in 1920, a gain of less than 100 per cent. This indicated that purchasing power in the aggregate lagged behind the rise in prices in that war period.

Another significant indication is provided by figures on changes in the distribution of income within the populaton, as reported by the Conference Board.

Light never adds to a color, but it can take away from it.

Send a Birthday Card from the Stewart Printing Co.

Bush Squash Grow Fast And Give Big Variety

For gardens which have room for them, bush squash provide an early and all summer harvest of delicious vegetables, which are increasingly popular as new ways to cook them become familiar.

In two months from the time seed are sown, many forms of summer squash are ready for the table; and all may be served at any stage, from tiny fruits a week old to full maturity.

A favorite with many gardeners is the Italian marrow, which grows to a weight of several pounds, but can be used when only a few inches long, for a dish which only the home gardener can enjoy at its best since these baby squash will not retain their quality when shipped to the market.

Bush squash should be planted in hills, three to four feet apart, and separated by at least that distance from neighboring plants, otherwise they will overrun and smother their neighbors. A handful of plant food mixed well with the soil under the hill will speed up growth, and increase the yield. Since the fruits are largely water, provision for supplying water to the plants during dry spells should be made. One planting is sufficient, as the plants will continue to bear, provided the fruits are not allowed to mature, until frost kills them.

Squash are among the tenderest of plants and should not be planted until the ground is warm and all danger of frost is over. The principal insect enemy is the squash borer which lays its eggs at the base of the plant, where it emerges from the ground. Dusting at this point with D.D.T. dust during June and July will protect the plants from this pest.

The striped cucumber beetle often attacks young squash plants; and dusting with D.D.T. or rotenone from the time they start growing until they have grown a foot or more is advisable to protect them.

Winter squashes which grow as vines are planted at the same time as summer squashes, but most varieties require 100 days to mature. Among them are a group which can be baked and are as sweet as melons, including Butternut, Buttercup, Sweet Potato, Acorn (Table Queen) and others.

Italian Marrows may be served at all stages of growth.

DISCHARGED — Dan Carmichael, son of Mr. and Mrs. C. S. Carmichael, arrived in Perryton Friday after having received a discharge from the army at Ft. Sam Houston, San Antonio. Dan, a graduate of the Perryton high school with the class of 1943, served 18 months with the Engineers in the European Theater of Operations. He enlisted on December 29, 1943, was called for service on January 18, 1944, and received training at Ft. Sill, Okla., Camp Crowder, Mo., Campbell, Ky. and Camp Shelby, Miss. before he went overseas.

Past Officers And Progress Equity Co-Op

During 25 years of progressive service by officers of the Equity Exchange, central office located in Perryton, the organization has increased handling capacity of grain from 5,000 bushels in 1919 to 1,250,000 bushels in 1945. Dividend payments totaling $102,243.92 will be made for 1945 business to 1,689 stockholders at the annual meeting in Perryton Wednesday, May 15.

During the years of service as a cooperative business composed of local producers, the total volume of business transacted for member patrons has been $40,995,556.54 during the legal life of the business. On this total amount a net gain for farmer members of $1,184,637.14 has been made. Of this amount over $300,000 has been paid back to the farmers in cash dividends.

Officers and directors down thru the years have been the following:

1920—R. I. Hanna, pres.; F. P. Rogers, Sec.-treas.; T. W. Gray, T. H. Blair and J. H. Norwood, directors.

1921-22—J. H. Norwood, pres.; F. P. Rogers sec-treas.; T. H. Blair, T. W. Gray, G. C. Brillhart, Pruner Apple and W. B. Dennison, directors.

1923—J. H. Norwood, pres.; F. P. Rogers, sec.-treas.; T. H. Blair, T. W. Gray, Pruner Apple, W. B. Dennison and S. P. Tevis, directors.

1924—J. H. Norwood, pres.; F. P. Rogers, sec-treas.; T. H. Blair, T. W. Gray, Pruner Apple, W. B. Dennison, H. C. Brillhart, John H. Jantz, and John N. Stump.

1925—J. H. Norwood, pres.; F. P. Rogers, sec-treas.; T. H. Blair, T. W. Gray, Pruner Apple, W. B. Dennison, H. C. Brillhart, John H. Jantz, P. H. Sebastian, O. A. Cook and John N. Stump.

1926—J. H. Norwood, pres.; F. P. Rogers, sec.-treas.; T. H. Blair, T. W. Gray, Pruner Apple, W. B. Dennison, H. C. Brillhart, N. G. Nelson, P. H. Sebastian, O. A. Cook and John N. Stump, directors.

1927—J. H. Norwood, pres.; F. P. Rogers, sec.-treas.; Pruner Apple, W. B. Dennison, H. C. Brillhart, N. G. Nelson, P. H. Sebastian, John N. Stump, V. V. Wilson, F. L. Bell and J. C. Case, directors.

1928-38—W. B. Dennison, pres.; F. P. Rogers, sec.-treas.; Pruner Apple, H. C. Brillhart, N. G. Nelson, V. V. Wilson, F. L. Bell, J. C. Case, B. B. Kent, A. E. Devers and Fred Butler, directors.

1939—F. L. Bell, pres.; F. P. Rogers, sec.-treas.; Pruner Apple, H. C. Brillhart, N. G. Nelson, J. C. Case, B. B. Kent, A. E. Devers, Fred Butler, Wm. Shrader and Sam Lane, directors.

1940—F. L. Bell, pres.; B. B. Kent, sec.-treas.; Pruner Apple, H. C. Brillhart, N. G. Nelson, J. C. Case, Fred Butler, Wm. Shrader, Sam Lane, L. H. Lance and Audie Conley, directors.

1941—F. L. Bell, pres.; B. B. Kent, sec.-treas.; 10-11-41, Audie Conley, 10-11-41; N. G. Nelson, H. C. Brillhart, Pruner Apple, Fred Butler, L. H. Lance, J. W. Sims, Claude Saunders, and A. E. Devers, directors.

1942—F. L. Bell, pres.; Audie Conley, sec.-treas.; Pruner Apple, H. C. Brillhart, N. G. Nelson, L. H. Lance, Fred Butler, J. W. Sims, Claude Saunders, A. E. Devers, Sam McLain, directors.

1943-44—F. L. Bell, pres.; Audie Conley, sec.-treas.; Pruner Apple, H. C. Brillhart, N. G. Nelson, L. H. Lance, Fred Butler, J. W. Sims, Claude Saunders, A. E. Devers, Sam McLain, T. I. Harbour, W. R. Greever, directors.

1945—F. L. Bell, pres.; Audie Conley, sec.-treas.; H. C. Brillhart, N. G. Nelson, L. H. Lance, Fred Butler, J. W. Sims, Claude Saunders, Sam McLain, A. L. Swink, Clyde Devers, T. I. Harbour, W. R. Greever, Fred Turner and J. S. Slaughter, directors.

Submarine veterans not over 33 and any navy veteran not over 26 qualified for deck or engineering duties may join the submarine component of the Naval Reserve in the Eighth Naval District.

Results prove that people read Herald want ads.

Bulls are no more sensitive to red than they are to any other color.

Cities designated as locations for Organized Naval Reserve units have power equipment and the latest navy fire-fighting developments at their disposal in case of fire, flood or other emergency the Navy stated.

Local Veterans Administration and U. S. Employment Service Offices are available to navy veterans who may wish to help with civilian problems.

It's Time for That NEW STRAW HAT!

Virtue's invite you to make your selection from their extra large variety of styles, material and colors

Bancroft Tropical Straws
Light and airy—
$1.39

Griffon Airliner
Genuine Panama
Tan or White
$6.00

Dorsey Jay Sea-Breeze
The hat that's as cool as a breeze.
Don't buy your hat until you see these—
$2.69

W. W. VIRTUE DRY GOODS COMPANY INC
YOUR STORE

Building Sand For Sale
Screened or Mixed with Gravel
J. W. (Jack) Payne
401 S. E. Second
Perryton

ENGINEERED AIR CONDITIONING
We Specialize In Air Conditioning for Your Business House or Home
★—★
Light Fixtures
Floor Lamps — Table Lamps
Electrical Appliances
Electrical Contracting
Perryton Electric Shop

The Perryton Equity Exchange
and
Stockholders
have our
Best Wishes
on their
Twenty-Fifth Anniversary
We Wish Many More Years of Successful Business
★
Powell Grocery

Quick, Efficient Work on Your Car or Truck
SEE
Perryton Motor Company
CHEVROLET DEALER

ADVERTISEMENTS are Printed for YOUR CONVENIENCE

ESSENTIAL
EQUIPMENT FOR THE MODERN FARM

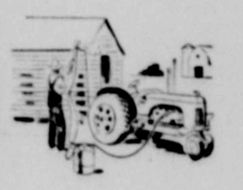

It Paints

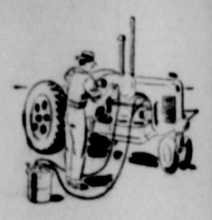

Cleans

PowerAire AUTO-POWER SPRAY EQUIPMENT is a compact, portable air tool for the farm. It connects directly to your gasoline tractor, truck or car. No special fittings or engine alterations necessary. Sprays paint at the rate of 700 sq. feet per hour. Sprays insecticides, disinfectants, tree and plant sprays, and weed killers with speed and economy. Inflates tires. Operates pressure grease gun.

Air Tires

★

Glo-Oil — The Newest Post-War Paint Base. . . Ideal for Dry, Absorbent Surfaces . . . Stays on the Surface for Lasting Protection

Disinfects

Glo-Red — The Modern Barn Paint Stays New . . . Stays Clean Stays Smooth

Disinfects

Glo-White — The Modern House and Barn Paint . . . Stays New . . . Stays Clean . . . Stays Smooth

Spray Trees

Let Us Show You This Big Time Saver
Gun Is For Rent Or Sale

KENT & APPLE
"THE HARDWARE DEPARTMENT STORE"

ADS IN THE HERALD'S

CLASSIFIED SECTION

FOR ADS APPEARING IN THIS COLUMN A CHARGE IS MADE OF 15 CENTS PER E FOR FIRST INSERTION, 3 CENTS PER LINE FOR EACH SUCCEEDING INSERTION, H MINIMUM CHARGE OF 30 CENTS. IN FIGURING COST OF AD COUNT FIVE AVER- WORDS TO LINE. DOUBLE RATE FOR BLIND ADS. CLASSIFIED DISPLAY, 70 TS PER COLUMN INCH. ONLY SINGLE COLUMN DISPLAY ADS ACCEPTED.

BRING BIG RESULTS

WANT ADS MUST BE IN OFFICE BY WEDNESDAY NOON EACH WEEK

FOR SALE

Real Estate

FOR SALE to veteran, with three bedrooms. been occupied. Located W. Third St. Stanly D. 15-tf-c

LAND for sale. One sec- miles south and three oker. H. O. Peery, Booker. 17-4t-p

LE: 2½ sections land in Colorado, ½ section in rest in grass. Mrs. R. H. 17-4t-c

ed two lots for sale. Four See J. A. McClung. Phone 18-4t-c

E: One barn, 36x50; one 14x18; board corral chute; windmill tower; (redwood) and a few buildings. See L. O. Wil- N. E. 3rd or Mrs. L. O. at Dr. O'Dell Ryan's of- 19-1t-p

ON PROPERTY for sale; choice lots, good homes and business house on Main also well improved small pavement well located. lots of good lumber to be and moved, worth the Will appreciate listing on erty or land. R. L. Keith, Texas. 19-tf-c

LE: Four room house in ett. Can be moved. Im- possession. See B. R. Mc- Darrouzett. 19-1t-p

(OKLA.) for sale. 2,540- ch, twp N. R. 21 E. W., ty, Oklahoma. Well wa- ed; some timber; rough Buffalo grass; 12 miles point; one-half royalty per acre. P. Sanford, Owner 383, Shattuck, Okla. 213-R—Agents Protected 13-7t-p

d RANCH for sale. A. J. ce 9½ miles South and es west of Beaver. Extra provements. Call at ranch mation. 18-3t-p

RRIGATED FARMS

by an Insurance Company. d on liberal terms. 118 e in, $8,800. 130 acres irri- acres pasture, some al- 000. 150 acres irrigated, pasture, improved, $15,500. irrigated, 25 acres pasture, from town, some alfalfa. These farms are watered John Martin Dam reser- the Great Plains reserv- gh the Amity and the nals.

tion of good wheat land, acres of good wheat land,

L. M. APPEL Holly, Colorado 18-3t-c

LE: 160 acres wheat land 14 miles north of Perryton county. For information J. F. Mawhirter, Lone Box 254. 18-4t-p

ock-Poultry-Feed

LE: 16 mo. old Shorthorn gistered. From Record of E. N. Flathers, owner. 19-3t-p

LE—Plenty of good hay and by the bail or car load. well. Phone 295, Canadian. 50-tf-c

usehold Goods

LE: Used gas range. Call 72 R. Jarvis. 15-tf-c

LE: Baby bed, Mrs. C. E. Phone 901F22 or 212. 15-tf-c

REXAIR THE UUM CLEANER ITH MANY USES raps Dust in Water Humidifies ir Conditions oes Many Things Im- ossible with Other Cleaners Demonstration Call McSKIMMING THORIZED DEALER Phone 186 18-5t-p

DAVENPORT for sale. n. Lilly, 111 North Main 19-2t-p

LE: Large floor lamp and lamps. Mrs. H. E. Young 2nd St. 19-1t-p

FOR SALE: 20-ft. Rumley Combine. V-belts, good canvas and some extra parts. J. L. Bryan. 17-tf-c

FOR SALE: New 12-gauge steel storage tank, 7½ wide by 16 ft. high. Built-in ladder. $200. Bill Barker. 17-tf-c

FOR SALE: 12 foot Saunders one-way. Has new discs. Also 1929 Model A truck. See Arch Talley. 17-3t-c

TRACTORS and COMBINES for sale. One extra good Model A Allis-Chalmers Wheatland tractor. Some "L" Case and International tractors. One "Little Giant" grain elevator, nearly new. Several combines, extra good, ready to go. Several good trucks. Luther Thompson, Phone 912-F22, Gage, Okla. Call before coming to look at this machinery. 13-7t-c

MISCELLANEOUS

ABSTRACTS by "Those Who Know the Public Records" Ochiltree County Abstract Co., Dave Shanks, manager, Phone 200, Courthouse, Perryton, Texas 15-tf-c

TRUCK and PICKUP seats repaired and reupholstered. Perryton Cleaners. 27-tf-c

BLACKSMITH work and welding of all kinds. All work guaranteed. Balko Machine Shop. 24-tf-c

FOR SALE Walker Electric lift. 7,500 pound capacity. Practically new. Mason Motor Co. 12-tf-c

FOR SALE: North Side Courts, Perryton. G. A. Peterson, Guymon, Okla. 13-8t-p

FOR SALE—One B-Flat Tenor Gold finish King Saxophone. Bob Schuster. 13-tf-c

PLANTS—Tomatoes: Bison, Bounty, Beefsteak, Break O Day, Danmark, Earliana, Firesteel, Rugters, Marglobe. Cabbage: Copenhagen, Ballhead. Peppers: Rocky Ford, Calif., Hot Long Red Cayenne, Egg Plant: Black Beauty. Sweet Potatoes: Nancy Hall, Porto Rico. All varieties mixed any way. 100 $1.25; 300 $3. Postpaid. Shipped immediately. Laubhan Nursery, Shattuck, Okla. 15-7t-c

ATTENTION: We clean cesspools and septic tanks; also school or city disposal systems. Any distance. At your service. Ben Steele, Ford, Kansas. Phone 42. 16-4t-p

FOR SALE: 4-yard dump bed. Tom Slack, 717 S. W. 3rd St. 16-tf-c

SAND Loaded at pit, 2 miles west and 5 miles north Balko, Okla. Phone 207 Lester A. Norris. 17-tf-c

FOR SALE: Screened pit run or coarse gravel sand, 75c per yard loaded. J. E. Anderson, 4 miles west 2½ north of Hibbs corner, 5 miles east, 1½ north of Balko. 17-4t-p

STANDARD FLOOR SANDING COMPANY
JOHN B. WAITS
Owner and Manager
Floors Sanded, Finished and Waxed
Generator or Electric Powered Units
Work Guaranteed
Phone 1159—Call Collect
Go Anywhere
or Call at 516 W. 4th
Borger, Texas
18-5t-p

LADIES WRIST WATCH for sale. Yellow gold Waltham. 15 Jewel. Call 416. 18-3t-c

PAINT CONTRACTOR: Call me for estimates on your paint jobs of all kinds. No delay in getting your work done. Will go any where. Freeman and Combs, Contractors. Phone 73. 18-2t-p

TRAILER HOUSE for sale. Factory built. Size 7x17 ft. on rubber. $800 cash. Completely furnished. C. W. Ferguson. 19-2t-p

WE HAVE plenty of steel towers, also 6-ft., 8-ft. and 10-ft. Airmaster Windmills. Also yellow fir wood storage tanks. See them. J. M. Blasingame. Phone 905F21 old Ochiltree. 19-tf-c

GOVERNMENT Granaries for sale. 14x16 ft. size. 1800 bus. capacity. See Ernest Gyger. 19-2t-p

TERMITES! TERMITES! Control termites before they destroy your buildings. Consult us first. Many satisfied customers in Perryton. W. E. Bobo, Box 103 Phone 173, Shattuck, Okla. 19-12t-c

Bookkeeping and Accounting Systems at Stewart Printing Co.

USED AUTOS

FOR SALE: 1937 Chevrolet 4-door Master Deluxe, new motor, new paint job. Radio and heater. Good rubber. Can see at Magnolia Service Station. 18-2t-p

WILL TRADE new 1946 Chevrolet truck for late model Baldwin or Case K Combine. Or will buy either one with no trade. See or write V. L. Cook, Rt. 1, Liberal, Kansas. 18-3t-p

FOR SALE: GMC ¾ ton pickup, 1938. Grain box and stock rack. Paul Corbin, Perryton, Box 93. 19-2t-p

CHEVROLET TRUCK for sale. 1940 model, long-wheel base. Dump bed. Alvin Faries, 803 Southeast 2nd St. 19-2t-p

Send a Birthday Card from the Stewart Printing Co.

CLUBS and LODGES

OCHILTREE LODGE NO. 910 A. F. & A. M., regular meeting first Friday night of each month. Alton Witt, W. M.; Frank Winn, Secretary.

PROFESSIONAL CARDS

Dr. M. WOOD
DENTIST
Complete X-Ray Equipment
Perryton, Texas
Phone 425

Boyer & McConnell
ATTORNEYS-AT-LAW
Max W. Boyer—W. L. McConnell
Phone 300—309½ So. Main
Perryton, Texas

DR. J. W. CHASE
HARMONO THERAPY
Office Hours
8:00 a. m. to 5:00 p. m.
Ideal Food Store Bldg.
Office Pho. 370 — Res. Pho. 376

Dr. G. L. Kengle
Dr. D. B. Pearson Jr.
KENGLE and PEARSON
Physicians and Surgeons
Offices in
Perryton Hospital Building
Phone 136

DR. E. R. JARVIS
DENTIST
Equipped for X-Ray Service
PERRYTON - - TEXAS

DR. O'DELL RYAN
CHIROPRACTOR
Electro Therapy-Colon Therapy
Scientific Massage
Perryton, Texas
112 S. W. 3rd Ave. Phone 394

DR. EARL H. GOOD
Optometrist
GLASSES PROPERLY FITTED
At Wilkins'—LIBERAL, KANS.
Phone 58

DRS. SANFORD and SANFORD
PHYSICIANS & SURGEONS
312 Main St.
—Phones—
Residence 112 • Office 34

SPIRELLA
Made-To-Measure
Supporting Garments
Highest Medical Awards
A Perfect Fit Guaranteed
MRS. MAY CALDWELL
Phone 314—1001 S. W. 2nd St.
Perryton, Texas

SPENCER
Individually Designed
Surgical Supports, Corsets and Brassieres
MRS. DENE S. WILDHAGEN
Registered Spencer Corsetiere
Box 338, Perryton, Texas
219 S. W. 8th St.

Walter R. Allen
LAWYER
Workmen's Compensation Specialist
Perryton and Borger, Texas

Farm Machinery

WINCHARGER and batteries for sale. First class condition. Phone 908F2. A. J. George. 9-tf-c

FOR SALE: One 20 ft. Avery combine and one 16 ft. Avery combine. Priced right, good condition. Perryton Implement Co. 16-tf-c

COMBINE for sale, 12-ft. Case. On steel. In A-1 condition. Ready to go. Call C. M. Simpson, Lutie, Texas, P. O. Address: Route 3, Shamrock, Texas. 18-2t-p

FOR SALE: Wheat blower, new, never been used. Will sell at a discount. See M. S. Hummer, Booker, Texas. 19-1t-c

FOR SALE: Oliver-Nichols-Shepherd 1927 20-ft. combine; 25-45 H. P. 1926 Allis Chalmers tractor. Rebuilt from ground up. Both in A-1 condition. Combine like new. Will sacrifice complete outfit at $1,500 due to health. G. W. Preston, Gotry, Okla. Phone YG551. 19-2t-p

TRACTOR for sale, 1937 Model D John Deere, on rubber. Good condition. Also 20-ft. Oliver combine, fair condition. Paul Pietcher. 19-3tp

LOST & FOUND

STRAYED to my place, one roan cow branded "K" on right jaw, box on right hip. G. W. Wright, phone 46. 18-2t-p

ESTRAYAL NOTICE: Red steer strayed to my place Nov. 1. No marks. Owner may have same by paying feed and ad. Ben Jines, Hardesty, Okla. 19-4t-c

LOST: 7.00-20 black truck tire tube in vicinity of Perryton, either east or south, about a week ago. Reward. Ralph Francis. 19-1t-p

LOST: Black and white Cocker Spaniel. Reward for return to Janie Putman, 1121 S. W. 3rd St. 19-2t-p

WANTED

HOGS WANTED—Ceiling prices on tops, others according to grade. Also can use about 200 good pigs, 40 lbs. or over. W. S. Newell. Phone 295 Canadian, Texas. 50-tf-c

WANTED: Ironing and boarders. Mrs. N. W. Taylor, 2 blocks E. of courthouse. 19-1t-p

IRONING WANTED. Mrs. A. P. Hicks, 4 blocks East Texaco Station. 19-1t-p

WANTED TO BUY: Icebox, 50 lbs. capacity. Call 107. 19-1t-p

Attention Veterans!

Good job open at Ideal Food Store. We are approved for veterans on training program. Come in and see us for year round employment at good salary PLUS monthly allotment from Government.

IDEAL FOOD STORE
19-tf-c

Miss Sammie Roach was an Amarillo visitor Saturday; Mrs. J. H. Woodward, who spent the past two weeks in Oklahoma City, returned home with her. Jess Ray Woodward, small son of Mr. and Mrs. Dorrance Woodward of Amarillo, underwent an operation in Oklahoma City and Mrs. Dorrance Woodward and Mrs. J. H. Woodward were at his bedside there.

Stewart Printing Co.

Moderated by FRED G. CLARK Chairman American Economic Foundation

"WAKE UP, AMERICA!"

Nationalism or Internationalism—Which Way to America's Security?

As debated by

Samuel B. Pettengill
Former Congressman from Indiana

George Soule
An Editor of "The New Republic"

MR. PETTENGILL OPENS: It is claimed the League of Nations failed for lack of American understanding. We now have U.N.O. with America's signature. Having adopted that course, I wish it well. It is a noble experiment. If U.N.O. now collapses on the anvil of power politics, what other course is open to us than a return to our historic policy of non-intervention (1789-1917)? Pressure of growing populations on world food resources and raw materials is the basic cause of modern war. In a century Europe has raised 300,000,000 more mouths to feed; Asia 563,000,000 and the Western Hemisphere 235,000,000. Every 5 years world population increases enough to fill the present United States from emptiness. Not only are there more people to feed, but each person makes a greater demand on natural resources. A century ago petroleum, for example, was unimportant. Now it's vital. See Iran. The impact of these facts cannot be stopped by written words. You cannot stop a glacier with a slogan. But who is addressing himself to these ultimate realities? What did we do to encourage a great free trade area in Europe which would ameliorate these tensions? As I see it, our new foreign policy is unrealistic, and, therefore, I have hope, but small faith, in its success. If U.N.O. fails we should urge a United States of Europe, a strong Western Hemisphere, friendly trade relations everywhere, and a re-weaving of the torn-up fabric of neutrality.

MR. SOULE CHALLENGES: Whether the United Nations succeeds or collapses, non-intervention and neutrality are not courses open to the United States. The world has become so small this nation cannot avoid being involved in any major war. We must either prevent war or fight. Germany, Japan and other nations which have started modern wars were not suffering from shortage of food or failure to obtain necessary raw materials. The regions where population presses on food resources are those which lack industrialization and cannot attempt aggression. The advance of productivity brought by modern technology not only increases the supply of necessities, but retards the growth of population. Mr. Pettengill's glacier is a mirage.

MR. PETTENGILL REPLIES: To say that Germany and Japan were not short of food and raw materials simply flies in the face of every known fact. Seventy million Japs lived on volcanic islands no bigger than California. This, of course, does not justify aggression but explains its background. If the United States had the same population per square mile as the average for Germany, Italy and Japan we would have 1,050,000,000 people instead of 140 million. Mr. Soule may laugh at these facts. I don't.

MR. SOULE OPENS: Many good things may be said of nationalism, but it is difficult to see how in the year 1946 anyone can believe that the people of the United States can achieve security without strong international organization to diminish the danger of war. National isolation, even though backed by maximum military strength, cannot prevent war. The heaviest conceivable armament might enable us to win, once war had broken out. But national security has very little to do any more with winning a war. A major war itself would destroy a large part of the population and civilization of the United States, no matter who "won." There is no effective defense against the atomic bomb and other still more terrible weapons which are to come except to prevent them from being launched. The only way to prevent their use is to prevent war. National defense, therefore, cannot be made secure by national armament. To prevent war the appropriate means is not only to make the United States strong, but to throw that strength wholeheartedly behind the United Nations and attempt to develop as rapidly as possible a worldwide community of interest. This will require both international cooperation and the maintenance of an expanding and stable economy at home.

MR. PETTENGILL CHALLENGES: If you can control the atomic bomb, you can prevent war. One is as easy as the other. If there is any sincerity behind the oratory, why should not every nation abolish military conscription at once? Why wait? But has any "peace-loving" nation proposed to do so? No, all of them are planning bigger death tools than ever before. What for? Kitchen police? And against whom? Our late enemies or our recent friends? Does this make any sense at all? Or are the pious platitudes of U.N.O. nothing but window dressing to fool the people while power politics proceeds to run its usual course?

MR. SOULE REPLIES: No nation will surrender military power before U.N. demonstrates its ability to maintain peace. Every nation knows international organization is the only way to maintain it, and, therefore, backs U.N. Power politics continually leads to disunity within the United States. Government means adjusting disputes by discussion, vote and judicial decision instead of by arms. Who expects any representative assembly to be a love feast of perfect harmony? Who expects parties, blocs and regional representatives to think only of the common interest of all? If the United Nations were unanimous it would be window dressing. Politics always means squabbles; our aim is merely to substitute political world government for political murder.

Equity Feeds Are Featured

In addition to handling grain to the extent of 3,750,000 bushels in 1945, the Equity Exchange did $450,000 in merchandise and custom grinding business, officials said Wednesday.

Recently installed at a cost of $65,000 are mill facilities capable of turning out 1,000 bags of feed for farmers of this area in a regular 10-hour working day. Such products as Equity Laying Mash; Starting Mash; Growing Mash; Poultry Concentrate; Turkey Starter; Hog Supplement; Dairy Feed; Range Pellets; and Mineral Feed are featured. Poultry, cattle and hog feed is available in both pellet and meal form. Custom grinding is also a mill feature in addition to whole grains, chops, etc.

Also featured is a complete line of Westinghouse Electrical Appliances.

Mrs. Lewis Emmerick and Camilla Jane are in Abilene, Texas this week.

Herald Classifieds get Results!

Office Machines
SALES and SERVICE
★
All Makes Typewriters and Adding Machines Repaired
★
Prompt Service
Phone 67, Stewart Printing Co., for appointment on our regular trips to Perryton
BORGER TYPEWRITER CO.
A. L. MORRISON
Phone 140
721-A North Main
Borger, Texas

LEAVES NAVY—A recent dischargee from the U. S. Navy is Lester Barnes, S 1/c, son of Mr. and Mrs. B. L. Barnes of this community. Prior to discharge he was stationed for the past six months at Galveston. Active sea duty during the course of the war took him into ports all over the world. Entering service in 1944, he was stationed at the Great Lakes Training School during boot training and later was transferred to a gunnery school at Gulf Port, Miss. He is a graduate of the Perryton schools and will be engaged in farming interests in this locality.

Mr. and Mrs. Clarence Neufeld and Don, and Mr. and Mrs. A. P. McCelvey and Betty Ann were in Oklahoma City Monday night and Tuesday to see J. H. Neufeld, who is convalescing from an operation in St. Anthony's hospital. His condition is satisfactory.

Ed McMillen was a Sunday dinner guest in the home of his nephew, Bruce Seitz of Canadian.

House flies do not bite.

BOARD MEMBER—Among the first board members of the Equity Exchange, which will hold its 25th annual stockholder's meeting in Perryton May 15, is T. H. Blair. Mr. Blair, who was residing in Oklahoma, where he held farming interests, was elected a board member in 1920 and served through 1926. He was vitally interested in the first years of the organization which has since expanded into a million dollar business cooperative for grain producers of this area.

A child's love for his mother is not inherited.

Genuine CHEVROLET Parts Used Here....
Perryton Motor Company
CHEVROLET DEALER

TRUCK TIRES
• 7:20 • 7:50 • 8:25 • 9:00
Bring Your Car to Us for LUBRICATION CHANGE-OVER for Summer Driving
Official AAA Emergency Service
CURLEY'S SERVICE STATION
ONESTOPDOESALL
Station Phone 84 Residence Phone 406
Texaco Gasoline Havoline Motor Oil

We Salute the Perryton Equity Exchange and the Stockholders on 25 Years of Service to Perryton and this Area

O.A. Schuster
Perryton — Liberal — Beaver — Meade

Presbyterians Aiding Minority Groups

AT the Pilgrim Center, Los Angeles, California, an intensive community-religious program under the Presbyterian Restoration Fund is being carried on.

The Pilgrim House is a Presbyterian-Japanese American Church located in the middle of "Little Tokyo," the most congested area in the city. The Presbyterians maintain a day nursery for the children of minority groups with three full time and one part time worker.

Shown above are a Negro and a Japanese child who brought their doll to a party at the Pilgrim House.

VWF Sponsors Dance Friday For Ex-C. Is

All ex-servicemen and their wives or sweethearts are invited to a dance to be held at Lake Fryer Friday evening, May 10, sponsored by the Tri-County Veterans of Foreign Wars Post No. 7197, so states O. C. Watson, commander. The dance will be held in the club house and will start promptly at 9:00 p. m. No charge will be made.

A dance committee in charge of preparations for the occasion is composed of O. C. Watson, Bill Symons, L. H. Robertson and Morris M. Payne. Members of the Tri-County Post not having transportation are asked to get in touch with committeemen and transportation will be provided.

Other business taken up at the last business meeting held in the Legion Hall Thursday, May 2, included initiation of Chauncey O'Brien, Morris M. Payne, Ferd Koehn, Guyton Robertson, Al Boyd and Donald L. Brown as new members. This initiation brings total membership of the newly organized post to 80 members.

Previously initiated by members of the Adobe Walls Post of Borger were John Foglesong, E. D. Kelley, Dick Gugliolotti, Raymond McCurdy, H. P. Richardson, Harvey Wilson, Wesley Harrison, Virgil R. Coon, Payne Hooper, John Hall, Harold Gidley, Guy Allen, William Thomas, Robert Phelps, Stanley A. Slaughter, Duane Slaughter, John Slaughter, Frank Winn, J. H. Stephenson, Jr., R. B. Lowell, Jack Edge, John Plummer, Archie Correll, Miles Sumpter, Lindsey McWilliams, Glenn C. Waggoner, William Molesworth, Leonard Robertson, Alvin McBee, N. R. Hutton, Jarvis Sims, Alvin Koehn, Lester Barnes, Henry Fuller, Howard Parvin, Lloyd McCurdy, Cecil Tevis, Wilford Behard.

Commander Watson stated that any of the above members who have not been issued pins will receive same at the dance Friday night.

No. 1 Continued from Front Page

Reserve Champion exhibitor will receive $37.50.

Local sponsors are expecting beef buyers to be on hand and buy for their customers the best hunk of beef that money can buy, and for the local meat dealer's information, there will be much interest shown by dealers in the beef trust in the surrounding and more metropolitan areas. Every resident of Perryton and county is urged to view these calves on display across the street from the City Hall between 11:00 a. m. and 2:00 p. m. It is again pointed out that judging will start promptly at 1:30 p. m.

The following boys are showing calves and have spent several months of hard work putting these calves into condition and grooming them for the show. They will appreciate your attending and seeing what they have accomplished.

Making two entries are Robert Handly, Edward Meredith, Glen Roy Calliham, DuWayne Thurman, Gerald Batman, Ogden Wilson, John Taylor, Maurice Wilson, Wilbert Seedig and Chuddie Jones.

Entering one calf in the show are Wendel Peckenpaugh, Billy Herndon, Rowlin Thurman, Milton Hill, Jim Henry, Earl Johnson, Billy Johnson, Douglas Hawk, J. B. Davis, Max Pearson, Cecil Regier, Reese Taylor, Jr., Don Dietrich, Morrison Osborne, Ray Osborne, Landrum Osborne.

All calves will be hauled from the show ground to the sales ring in large cattle trucks furnished thru the courtesy of Keith McLain and Kenneth Munger.

No. 8 Continued from Front Page

they planned to pave and recommended that the city engage an engineer on a percentage basis.

The question of allowing nonfireproof buildings, recently moved into the city fire zone or the business district, was temporarily shelved with the stipulation that owners would be required to move two hamburger stands by August 1.

Alton Boxwell and Debs Riley were sworn into office as aldermen replacing J. A. Graves and T. O. Patton in compliance with the will of the voters in the recent city election.

No. 2 Continued from Front Page

ganization soon became called, operated under a corporation charter until 1924, at which time a cooperative charter was granted. The principles of cooperation were adhered to from the beginning. Each member received dividend payments based on the amount of business furnished, and each member had but one vote.

Business operations were actually begun in December 1919 in the small frame elevator moved by Mr. Hutchenson from old Ochiltree and located on the lots now occupied by the Mill and General Office. The first few car loads of wheat were purchased in the name of the First National Bank as no money had been secured on which to operate.

The organization was first managed by a Board of five, two of whom lived on the Oklahoma side of the state line. This Board consisted of R. I. Hanna, President and Manager, F. P. Rogers, Secretary-Treasurer, J. H. Norwood, T. W. Gray, and T. H. Blair, Directors. Mr. Gray and Mr. Blair resided in Oklahoma.

The first charter authorized a capital stock of $50,000 and at the time the charter was granted only $18,350 had been paid in cash. The present authorized capital is $400,000 of which $249,650.76 is paid in cash.

Soon after the organization of the Perryton Equity Exchange a loading station was opened at Twichell. About the same time the Farnsworth Equity merged with the Perryton Equity Exchange and these three stations were operated until 1924, at which time the Huntoon Equity came into the organization. In 1926 the Waka Equity joined the organization and these stations, with a loading station at Lord were operated until 1942. In May 1942 the Spearman Equity Exchange was merged with the Perryton Equity Exchange bringing the total number of stations operated to nine, those in Hansford County being Spearman, Morse and McGibbon.

Many types of services have been rendered by the "Equity" during its twenty-five years of legal life. Besides the purchase of all types of grain, such commodities as coal, sugar, flour, apples, potatoes, automobile tires, feed, poultry and livestock vaccines and remedies, and many others have been sold to farmer members. For a brief period of time livestock was purchased and handled for the members.

The total volume of business transacted for member patrons has been $40,995,556.54. On this total business a net gain for the farmer members of $1,164,637.14 has been made. Of this amount over $800,000 has been paid back to the farmers in cash dividends.

One factor contributing to the success of the "Equity" has been the association with the Union Equity Cooperative Exchange, Enid, Oklahoma, a cooperative sales agency. Much of the success of this sales agency can be attributed to E. N. Puckett its General Manager. The Union Equity Exchange was first organized as a Texas cooperative by the local cooperatives at Perryton, Spearman, Darrouzett and Booker. The cash investment in this sales agency by the Perryton Equity Exchange was $3,260. This agency has paid back to the farmer members of the "Equity" over $500,000 in cash dividends.

With the first Board of Directors and Manager, some of the success of the organization may be shared by E. N. Puckett, its second manager, the late J. H. Norwood, its second president, W. B. Dennison, its third president, and all other directors and members who have patronized and supported their own organization through these years.

No. 6 Continued from Front Page

reverse side hereof in the space provided therefor.

The four plans from which farmers may choose:

Plan 1—The Bonus and the market price shall be paid as soon as practicable after the date elected for determining the market price.

Plan 2—The bonus shall be paid as soon as practicable after the execution of this contract, and the market price shall be paid as soon as practicable after the date elected for determining the market price.

Plan 3—The bonus and the market price shall be paid as soon as practicable after January 1, 1947, unless the date elected for determining the market price is subsequent to January 1, 1947, in which event the bonus and the market price shall be paid as soon as practicable after the date so elected.

Plan 4—The bonus shall be paid as soon as practicable after the execution of this contract, and the market price shall be paid as soon as practicable after January 1, 1947, unless the date elected for determining the market price is subsequent to January 1, 1947, in which event the market price shall be paid as soon as practicable after the date so elected.

No. 9 Contined from Front Page

that the rodeos staged annually by the local roping club are among the best in this area, and many are making plans to attend. Entries are expected from Spearman, Canadian, Higgins, Beaver, Shattuck, Woodward, Borger, Guymon, Laverne and Dalhart and other surrounding towns.

No. 4 Continued from Front Page

during 1945. Mill feed and merchandise volume totaled $450,000.

Storage capacity of all nine elevators now total approximately 1,250,000 bushels divided as follows: Perryton, 700,000; Spearman, 310,000; Waka, 50,000; Farnsworth, 45,000; Lord, 6,000; Huntoon, 45,000; Twitchell, 25,000; Morse, 16,000; McGibbon, 16,000.

The law firm of Boyer & McConnell has been legal representatives for the far-flung Equity activities. Affairs were taken over by the firm in March of 1944. Previous representatives were Dan Archer and Judge Jack Allen.

No. 3 Continued from Front Page

Cooper.

Problems confronting the school for the next term were discussed by Anderson with numerous questions being asked by club members. Ovie L. Doane, secretary of the Perryton Chamber of Commerce, introduced Miss Gertrude Prince of the Extension division of the University of Texas, who spoke briefly on the short course to be held in Perryton next week for employers and employees.

Guests of the school were conducted on a tour of the plant by faculty members. A number remained after the building tour to attend the regular weekly chapel program.

No. 12 Continued from Front Page

vention would be held at the church Sunday, May 12, starting promptly at 2:30 p. m. Members of all congregations and faiths are cordially invited to attend the convention.

Special features will be the appearance of Dibben's Music Party of Wichita, Kans.; Men's Chorus from Bethel Church and several quartets and other special song numbers from churches in the surrounding community.

Mrs. Lizzie Sooter of Sawyer, Kans., returned to her home Monday after spending the week-end in the home of Mr. and Mrs. M. H. Crum and other relatives.

You can't even get a black eye without fighting for it.

Legion Sponsors Memorial Service

The Pierce Johnson Post, No. 254, The American Legion will sponsor the Memorial Day services at the Ochiltree cemetery, Thursday, May 30, at 3:30 p. m.

Named on the program committee are Roy Hoghland, chairman, A. P. Spicer, Judge Jack R. Allen, Giltner LaMaster and O. E. Burk.

Post Commander A. N. Dowers named W. H. Lackey chairman of the arrangements committee with O. R. Truax, Sidney Jines, Raymond Overbey and Arch Talley, committee members.

No. 5 Continued from Front Page

was standing on the pavement while her husband fixed a flat tire and that she evidently became confused when she saw the McGregor car approaching and started to run across the highway. She then turned and started back across the pavement and ran into the side of the moving car. The door handle of the automobile pierced her lung.

First aid was given by Sheriff Swink and Mr. McGregor on the scene and she was taken to a hospital.

With Mr. and Mrs. Humphreys were a son-in-law and daughter, Mr. and Mrs. George L. Richardson of Seminole, Okla. Another daughter, Mrs. H. F. Engle of Pampa also survives.

The body was taken to Bristow, Okla., Monday.

No. 7 Continued from Front Page

are available only to farm bureau members and their families, but it will not be necessary to retain membership in the Farm Bureau in order to keep the policy in force, it was pointed out.

These local members of the Farm Bureau will be glad to give further information on the subject: Herman Hargrove, Farnsworth; Harland Hawk, Arthur Swink, Martin McCartor, Audie Conley or Earl Waide.

Nervous and mental diseases constitute 12 per cent of all illnesses.

Waka PTA Holds Annual Election

At the meeting of the Waka Parent Teacher's Association Friday night, Mrs. Carl Scroggs was reelected president of the organization. Other officers named were Mrs. Jim Davis, vice president; Mrs. Marvin Groves, secretary and Mrs. Herman Weibe, treasurer.

"Let's Get Rid of Prejudices" was the subject of the interesting talk made by Rev. P. E. Rhine, and the school children presented a program of cowboy songs and stories.

Friday's meeting was the closing session of the P. T. A. for the current school year.

No. 11 Continued from Front Page

of Perryton and the alarm was given to the Perryton Fire Department. City officials said that no fire calls could be made by the department unless it was positive that water was accessible in the vicinity of the fire occuring outside of the city limits.

You can buy legal blanks for every purpose at the Stewart Printing Co.

In a strong wind a big smokestack will sway from eight to ten inches.

C. of C. Offices Into New Quarters

O. L. Doane, secretary of the Chamber of Commerce, announced that offices would be moved into new quarters in the building located one door south of Baumann Cleaners and across street from the Courthouse in the near future. Offices have been located on the bottom floor of the Hotel Perryton.

The telephone number for the new quarters was given as 434. Office hours will be between 9:00 a. m. and 5:00 p. m. The office will be open on Saturday afternoons, Mr. Doane said.

No. 10 Continued from Front Page

life-savers will be on duty at all times. Soft drinks and candies will also be available for patrons.

Mr. Murry states that the pool will be open from 10:00 to 12:00 a. m. for ladies and children; from 2:00 to 6:00 p. m. and from 8:00 to 10:00 p. m. for the general public. On Sunday the pool will be open from 2:00 to 7:00 p. m.

Special swimming parties will be accomodated from 8:00 to 10:00 p. m.

Stop pollution of streams.

The Veterans'

C. B. Dirt Cleaner Co.

of the Panhandle

Now located in Perryton with equipment to clean the dirt out of your attic

Phone 84

Curley's Service Station

As for Mr. Bierman or Mr. Dove

Meals cook themselves while you're away . . .

Electrically

Here's the modern way to new happy hours of kitchen freedom!

With an electric range, you can prepare a full meal in advance, pop it into the oven when you leave for an afternoon of shopping or bridge, set the automatic controls, and come home hours later to find the food perfectly cooked, ready for the table. The range will turn itself on, cook the food the required length of time and turn itself off . . . all automatically.

And that's only one advantage of modern electric cooking. You'll enjoy its speed, coolness and spic-and-span cleanliness, too. Make your next range an electric!

Over 4,000,000 women now cook the cool, clean, fast, automatic, electric way. The switch is to electric cooking!

Be Modern . . . Cook Electrically

COMMUNITY PUBLIC SERVICE COMPANY

Heartiest

CONGRATULATIONS!

The Long and Pleasant Business Association That This Firm Has Had With the

PERRYTON EQUITY EXCHANGE

and

STOCKHOLDERS

Makes Us Pause on Their

TWENTY-FIFTH ANNIVERSARY

And Wish Them Many More Years of Success and Prosperity

★ ★

PLAINVIEW HARDWARE COMPANY

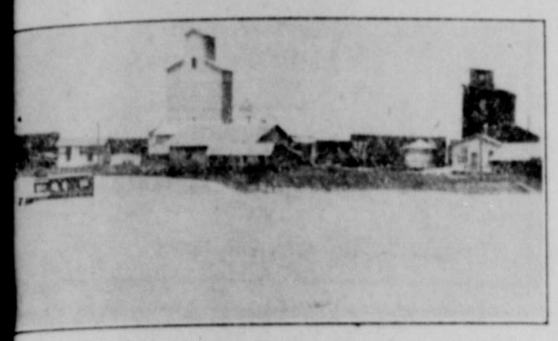

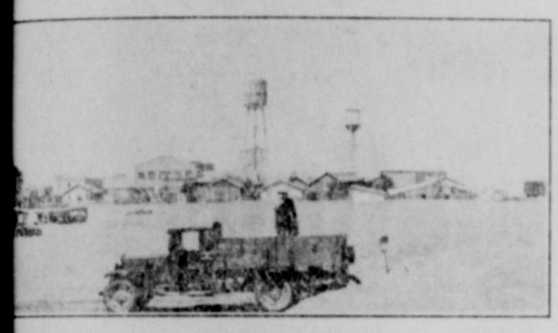

BUMPER CROP — Scenes shown here depicting bumper wheat crops in Ochiltree county during past years have contributed much to the phenomenal growth of the Equity Exchange, celebrating 25 years of service with an annual stockholder's meeting Wednesday, May 15. Thousands of bushels of wheat have been piled on the ground following harvest, with the majority of the grain eventually to find an outlet to the world outside through the Equity Cooperative grain handling setup. Showing steady growth in storage capacity the Equity elevators located at Perryton, Spearman, Lord, Twichell, Farnsworth, Waka, Morse and McGibbon can at present store 1,250,000 bushels of grain in this area. In 1919 capacity was 5,000 bushels. When supplemented by storage facilities of other smaller grain companies, the above scenes are unlikely to be duplicated unless an abnor-

y large yield is experienced in this area. Seen at the extreme top are former County Agent E. Thomas, Audie Conley, county AAA chairman, and W. M. Deck, president of the Ochiltree nty Farm Bureau and vice president of the Texas Farm Bureau at the time of Ochiltree County's bumper wheat yield in 1942, as the look over some of the wheat piled on the ground in the county.

ORIGINAL EQUITY— Located at "Old" Ochiltree, the first home of the Equity Exchange is shown above. Constructed in 1914 by Clyde Cofer, local veteran contractor, the building was moved to Perryton when the town was founded in 1919 by a Mr. Hutchenson. A few years later it was moved to Twichell, where it burned in 1927. Storage capacity of the first Equity elevator was 5,000 bushels. Expansion since that date now facilitates a maximum storage capacity of nine elevators pegged at 1,250,000 bushels of grain.

Bomb Follow-Up

This is how men designated to board atom bombed ships in Bikini Atoll look garbed for duty: helmet of lightweight bakelite plastic, Navy-type rescue breathing apparatus. Boarding crews must extinguish fires, rescue instruments, and salvage material for examination.

● Hospital Notes

Visiting Hours:
10:00 a.m. until 11:00 a.m.
2:00 p.m. until 4:00 p.m.
7:00 p.m. until 9:00 p.m.

Charley Holmes is a hospital patient.

J. W. Cayler, a medical patient, was admitted May 5.

F. C. Ashley is a medical patient. He was admitted May 6.

Mrs. T. F. Beard, a surgical patient, was admitted May 1.

Tom Phelps is a medical patient.

Mr. and Mrs. L. D. Cooper are the parents of a daughter born May 7.

Mrs. C. B. Gift, Gray, Okla. is a surgical patient.

Mrs. R. W. Williams, Los Angeles, Calif. is a surgical patient. She was admitted May 2.

Harold Ray Smith, son of Mr. and Mrs. W. A. Smith was admitted May 6. He is a medical patient.

Mrs. Lonnie Anderson, a medical patient was admitted to the hospital Wednesday, May 8.

Mrs. Earl Schwalk, a surgical patient, was dismissed May 2.

Sammie Brillhart, son of Mr. and Mrs. James Brillhart of Spearman was dismissed May 2.

Elias Padgett was a medical patient May 5.

Francis Devers, son of Mr. and Mrs. Harry Devers of Dalhart was a medical patient from May 1 to May 5.

Mrs. Nellie Trolin was a medical patient from May 3 to May 5.

L. P. Gaddis was a medical patient from May 4 to May 5.

R. L. Smoot was a medical patient from May 4 to May 5.

Dayne Gossett, son of W. L. Gossett was a medical patient May 5 and 6.

Mrs. T. L. Parsons was a medical patient May 6 and May 7.

Mr. and Mrs. C. B. Trew are the parents of a daughter, born May 3. She was named Vivian Lois; Mrs. Trew and the baby were dismissed May 8.

Patronize Herald advertisers. They made possible the publication of this news concerning your communit;.

More than 100,000 women will distribute American Legion Auxiliary memorial poppies on the streets of America on Poppy Day, Saturday, May 25. Mrs. James E. Mecum, of Kansas City, Missouri, the Auxiliary's National Poppy Chairman, has announced. All will serve as unpaid volunteers.

Mr. and Mrs. George Munger, Huntington, Indiana, are visiting with Mr. and Mrs. Roy Cudd. Mr. Munger and Mr. Cudd were buddies while they were in the army.

Mrs. Seldon Caradine, Albuquerque, N. Mex., is spending a week with her mother, Mrs. W. W. McLarty and other relatives here.

ristians will se Revival

revival now in progress at First Christian Church under direction of Rev. Lawrence C. has been enjoying excellent s. Rev. Ward H. N. Gregg, Tuesday. The revival which s April 28, is scheduled to Sunday, May 12.

Rev. Carty announces that the sermon for Friday will be "The Good Father." Services to be held at 8:00 p. m., will be preceded by a children's hour with class demonstrations in memory work.

Closing the revival will be a sermon given at 11 a. m., "What Does Baptism Mean," given by Rev. Carty. Mrs. Carty has been assisting all through the revival with musical numbers.

No services will be held Sunday evening due to the Baccalaureate program scheduled at the high school auditorium at 8:00 p. m.

Robert H. Jackson

Ogden Wilson was an overnight guest Tuesday in the home of his uncle and aunt, Mr. and Mrs. W. E. McMillen.

● Booster Station

Gray Okla.

Mrs. M. C. Lanagan and children, including the new daughter have returned home from San Antonio, Texas.

John Sturdivan has returned to work after recovering from an appendectomy.

Mr. and Mrs. Chas. Pruitt and Mr. and Mrs. Noel Keith enjoyed a picnic at Lake Fryer Thursday evening.

Mrs. O. C. Lallement, Mrs. Chas. Pruitt and Mrs. W. J. Miller attended the PTA meeting last week.

Lura Lee Groves entertained with a picnic party at Lake Fryer Saturday evening. Enjoying all the fun were Barbara Buckley, Veva Jo Mitchell, Delores Cummings, and Dorothy George, Mr. and Mrs. Ernest Groves, Ernestine Groves and Joan Johnson.

Mr. and Mrs. James Anderson, Mr. and Mrs. Frank Vaughn, Mr. and Mrs. Fred French enjoyed Pioneer Day in Guymon, May 1.

Enjoying Sunday dinner with the W. J. Millers were Mr. and Mrs. M. H. Crum and Joe, and Mrs. Lizzie Suitor of Sawyer, Kans.

Duane, Billy and Bobby Apple visited Sunday afternoon with the W. E. Groves family.

Elaine and Gene Clack visited with Janice and Zack Miller last Sunday.

Mr. and Mrs. J. F. Cox were in Wichita, Kans. over the week-end, and Miss Annabelle Cox was in Amarillo attending a beautician's conference.

inancial Service!

Let Us Finance Your New Car and Home Appliances!

LOANS HANDLED PROMPTLY

Deal with a home town institution when you buy your new car and home appliances. All loans are handled promptly.

NORTHERN FINANCE CO.

Drew Ellis Virb Conley

Drive Out This Week-End
On East Brillhart Avenue
and Bring the Kiddies for a
FREE RIDE
on the
Merry-Go-Round

It's New--It's Different!

MEMORIALS

of Everlasting Beauty Combining Artistic Design with Flawless Skill and Materials

Large Stones . . . Small Markers . . . Covers . . . Curbing Vaults

MANY YEARS OF EXPERIENCE

JOE BATEN, Pampa
Phone 2246-J

H. C. HEATHERLY, Clarendon
Phone 247-J
Box 351, Clarendon

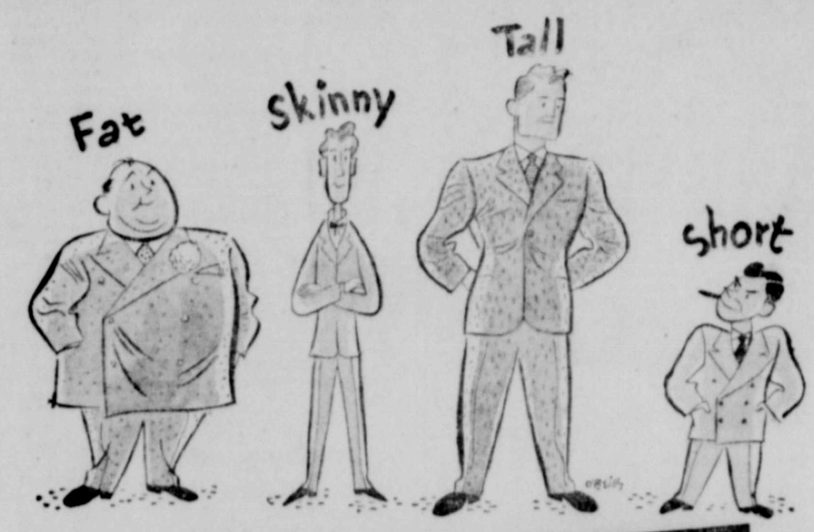

It makes no difference with the new
KROEHLER
5-STAR
Comfort Construction
THAT FITS YOUR NATURAL BODY CURVE

Here's What You Get

1 **Strong Sturdy Frames.** No wobbly arms or wiggly backs. Hardwood frames are heavily cross-braced and reinforced. Scientifically kiln-dried.
2 **Steel Web Under-Construction.** Springs interlocked to steel cross bars anchored into frames. Stabilizers prevent shifting and rocking motions. Metal clips, interlock springs.
3 **Sensitive Posture-Form Back Springs.** Springs and filling materials provide relaxing comfort. Steel bands anchor springs in place.
4 **Shape-Retaining Spring Cushions.** Cushions retain their shape, remain tidy-looking. Covered with thick layers of clean white cotton.
5 **Precision Craftsmanship...New Filling Materials.** Skilled men and women who have honest pride in their work operate high-speed machines to build Kroehler Furniture.

3 PC. SUITE

This is the suite for you if you like sleek modern lines and streamline beauty. Choice of long-wearing fabrics in the new colors.

TAKE UP TO A FULL YEAR TO PAY!

Only one of this suite so you'll have to hurry. Deep seated comfort, rich carvings and straight clean modern lines.

PERRYTON FURNITURE COMPANY

Church News

Primitive Baptist

Elder J. B. Hardy and Elder M. W. Smith, Pastors

The 1st and 3rd Sundays in each month at the Primitive Baptist Church, one block east of the American Legion Hall.

Service, 11.00 a. m.
Service, 6:30 p. m.

Elder Hardy will deliver the messages at the services on the first Sundays of each month, and Elder Smith will deliver the messages on the third Sundays of each month. The public is invited to attend.

Alfalfa Church

Alfalfa School House
Carrol Wall, Superintendent

Sunday School, 3:00 p. m.

Preaching, 3:30 p. m. second Sunday of each month.

Baptist Church

O. C. Curtis, Pastor

Sunday—
Sunday School, 10:00 a. m.
Morning Worship, 11:00 a. m.
Training Union, 6:30 p. m.
Evening Worship, 7:30 p. m.
Wednesday—
Prayer Meeting, 7:00 p. m.
Choir Practice, 8:00 p. m.
Thursday—
W. M. S., 3:00 p. m.

Mennonite Church

On Fourth Ave. Behind Church of Christ
R. L. Showalter, Pastor

Sunday School—10 a. m.
Worship Service—11 a. m.
Night Service—7:30 p. m.
Wednesday Evening Prayer Meeting—7:30 p. m.

Shortage of labor forces me to quit dairy business, so I will sell at

PUBLIC AUCTION

Wednesday, May 15

90 Head Dairy Cattle

Also several horses, farm machinery, furniture and miscellaneous items

Terms — Cash

GEOFFREY GIBBS

Shattuck, Okla., 1½ miles west of depot

Full Gospel Church

Booker, Texas
Raymond and Marlan Campbell, Pastors

Sunday School, 10 a. m.
Morning Worship, 11 a. m.
Evangelistic Service, 8:00 p. m.
Wednesday evening prayer meeting, 8:00 p. m.
Everyone is cordially invited to attend all services.

Church of Christ

421 S. E. Second Street
Lee Rawlings, Minister

Sunday—
Bible School, 9:45 a. m.
Morning Worship and Communion—10:45 a. m.
Young People's Bible Class—7:00 p. m.
Evening Worship Service—8:00 p. m.
Wednesday—
Prayer and Bible Study Service—8:00 p. m.
Thursday—
Ladies' Bible Class, 3:30 p. m.

Baptist Church

Booker, Texas
J. A. Land, Pastor

Sunday School, 10:00 a. m.
Preaching...11 a. m.
Training Union—6:30 p. m.
Preaching Service—7:30 p. m.
W. M. U. Wednesday—2:30 p. m.
Wednesday Prayer Meeting—7:30 p. m.

Nazarene Church

Sunday School—10:00 a. m.
Morning Worship—11:00 a. m.
N. Y. P. S.—6:45 p. m.
Evening Service—7:30 p. m.
Mid-week Prayer Service Wednesday Evening—7:30 p. m.
Womans Foreign Missionary Society Thursday—2:30 p. m.

Gray Church

Gray, Oklahoma

Sunday School—10:00 a. m.
Morning Worship...11:00 a. m.

More men become victims of insanity than do women.

SUNDAY LESSON

A Sense of Values Was Jesus' Lesson To His Disciples

The International Sunday School Lesson for May 12

Scripture: Matthew 18:15-22; Mark 3:13-14; 10:35-45; Luke 22:24-30

* * *

SOMEONE evidently had offended the Apostle Peter, and Peter came to Jesus inquiring how often a brother should offend against him and be forgiven. "Until seven times?" asked Peter.

But Jesus said, "Not until seven times, but until seventy times seven."

That put forgiveness on a large basis, and that's where it ought to be put if there is to be forgiveness at all. The question and the answer, however, remind us that even the good men whom Jesus had called to the inner circle had to learn to live together.

True life consists in a right sense of values. If we haven't proper standards, if we don't value things rightly, all will be wrong.

The hardest task that Jesus had was to make the disciples see what was most worthwhile, and what constituted true greatness.

They had the notions that have generally prevailed among men—that greatness consisted in place and position, in power and precedence. But Jesus said, "It shall not be so among you," and "He that would be greatest among you, let him be the servant of all."

When He could not sufficiently impress the lesson with words, He taught them by example, washing their feet; assuring them that He had come, not to be ministered unto, but to minister, and to give His life a ransom for many.

"It is more blessed to give than to receive," He said.

The world still does not accept the values and standards of Jesus; but the world cannot help acknowledging the greatness of those who most truly put the values that He taught into their lives.

It is the Saint Francises, the Father Damiens, the Dr. Grenfells, the servants and lovers of their fellowmen, not the conquerors and exploiters, who stand highest in greatness and honor.

Christian Church

Booker, Texas
"Home of Youth Center"
V. Alex Bills, Pastor

Lord's Day Services
Bible School, 10:00 a. m.
Morning Worship, 11:00 a. m.
Christian Endeavor, 7:00 p. m. (Junior and Senior)
Primary Bible Story Hour 7 p. m.
Evangelistic Service, 8:00 p. m.
Choir Rehearsal, Wed., 7:30 p. m.
Bible Class, Friday, 7:00 p. m.

Full Gospel Church

Ralph Durham, Pastor

Sunday Services—
Sunday School, 10:00 a. m.
Preaching 11:00 a. m.
Preaching, 8:15 p. m.
Young Peoples, 7:30 p. m.
Wednesday—
Prayer Meeting, 8:15 p. m.
Friday—
Cottage Meeting, 8:15 p. m.

Waka Brethren

"The Church of the Brethren"
Waka, Texas
P. E. Rhine, Paston

10:00 a. m.—Sunday School.
11:00 a. m.—Morning Worship.
11:00 a. m. Junior Church Worship Service.
8:00 p. m.—Evening Worship.

Methodist Church

Herschel L. Thurston, Minister

Sunday—
Sunday School, 9:45 a. m.
Morning Worship, 10:55 a. m.
Methodist Youth Fellowship meetings, Senior and Intermediate 6:45 p. m.
Evening Worship, 7:30 p. m.
Wednesday—
Group Mettings, 7:30 p. m.
Thursday—
W. S. C. S. 3:00 p. m.
Choir rehearsal, 8:00 p. m.

Christian Science

"Adam and Fallen Man" is the subject of the Lesson-Sermon which will be read in all Churches of Christ, Scientist, on Sunday May 12.

The Golden Text is: "As in Adam all die, even so in Christ shall all be made alive" (I Corinthians 15: 22).

Among the citations which comprise the Lesson-Sermon is the following from the Bible: "For to be carnally minded is death; but to be spiritually minded is life and peace" (Romans 8:6).

The Lesson-Sermon also includes the following passage from the Christian Science textbook, "Science and Health with Key to the Scriptures" by Mary Baker Eddy: "We must destroy the false belief that life and intelligence are in matter, and plant ourselves upon what is pure and perfect. Paul said, 'Walk in the Spirit, and ye shall not fulfill the lust of the flesh.'" (page 222).

BONDS for the VICTORS

Signal Corps Photo

Hard Work. Army Engineers have to operate heavy drills on remains of buildings in the clean-up process in wrecked cities. They are doing a grand job and need your help through Victory Bond investments. *U. S. Treasury Department*

Christian Church

Ward H. N. Gregg, Pastor

10 a. m. Bible classes for all ages.
11 a. m. Morning worship service. Subject: "What Does Baptism Mean."
6:30 p. m. The Endeavor Hour.
Friday night: "The Good Father."

AVIATION NEWS

Twelve airplanes from and around Perryton were flown to Guymon, Okla., last Thursday for the Chuck Wagon Breakfast. Those that flew over were Carl Ellis, Bill Taylor, Mr. and Mrs. Forrest Robertson, Mr. and Mrs. Herman Hargrove, Mr. and Mrs. Fred Turner, Mr. and Mrs. Howard Brillhart, Mr. and Mrs. Roy Hoghland, Bob Stout, Ernest Janzen, Sam Janzen, Dean Conner, DeWitt Harris, Mr. Sheppard, Lola Bell and Lester Barnes, Mr. and Mrs. Tom Penn and Willard Wienett. A good time was reported by all.

Howard Brillhart flew to Ft. Worth and Dallas last week.

Art Penner made his solo flight this week to Woodward, Okla., and Liberal, Kansas.

Lester Barnes and Tom Hill both received their private license pilot certificate last week.

A 4-plane hangar is being added to the airport. It is being constructed by four private owners.

New students are Scott O'Neil, Omar Truax.

J. C. Barton soloed Saturday evening.

Tom Penn and Austin Brashear flew to Amarillo Monday on business.

There are more color-blind men than there are color-blind women.

Mr. and Mrs. J. S. Slaughter as their dinner guests Sunday and Mrs. Robert Lawrence, Carol and Norma Holland, Mr. Mrs. Stanly Slaughter and John Slaughter.

READ Before You BUY!

There Is A Reason!

Why Perryton business men and farmers had me program a large portion of their life insurance the past six years.

We Have The Plan!

GENERAL AGENT
The Franklin Life Insurance Co.

John H. Smith
Box 407
PERRYTON, TEXAS

Bring Your **CHEVROLET** Back Home for **Service!**

Perryton Motor Company
CHEVROLET DEALER

We Extend

Congratulations

To the

Perryton Equity Exchange

On Achieving

Twenty-Five Years

of

Constructive Service

★

It Is Our Hope
That There Are Many
More Prosperous Years
Ahead for You and
Your Stockholders

★

Boxwell Bros.

Funeral Home and Flower Shop
Phone 335

Buy Goodyear Tractor Tires

for Longer Wear! You Get Service on Your Farm!

SEE US

For All TIRE PROBLEMS!

Don't Cuss
Phone 48

Perryton Rubber Works

The Largest Tire Dealer in the Panhandle Devoted Exclusively to Tire Engineering

★ CONGRATULATIONS ★

To The

Perryton Equity Exchange

and

Stockholders

On Their

Twenty-Fifth Anniversary

★ ★ ★

Like the Equity We Are Interested In the Growth of This Area

★ *The growth of Perryton and this area, its economic development, the prosperity of its farmers, ranchers and business men; its moral and cultural status — in all this and more we are genuinely interested and to it pledge our support and offer the service which our institution can render a community.* ★

A Sound Banking Service for This Area

First National Bank

Member of F.D.I.C.

OCHILTREE COUNTY HERALD

Published Every Thursday by the
STEWART PRINTING COMPANY
Van W. Stewart, Editor

OFFICIAL PAPER FOR THE CITY OF PERRYTON AND OCHILTREE COUNTY

ENTERED AS SECOND CLASS MATTER AT THE POST OFFICE AT PERRYTON, TEXAS UNDER ACT OF CONGRESS OF MARCH 3, 1879

OCHILTREE, ADJOINING COUNTIES 1 YEAR $2.50—OTHER POINTS, 1 YEAR $3.00
ALL SUBSCRIPTIONS MUST BE PAID IN ADVANCE

ANONYMOUS COMMUNICATIONS WILL NOT BE PUBLISHED IN THIS PAPER

ALL COPY MUST BE IN THIS OFFICE BY TUESDAY NOON TO INSURE PUBLICATION

Let's Get at the Cause of Inflation

Current reports indicate that price control—and the OPA—are likely to be continued in some form by Congress for another year as a means of controlling inflationary price rises.

Many citizens and some Members of Congress are asking whether this extension should not be accompanied by equally positive measures to put an end to questionable federal fiscal policies which add to the inflationary pressure behind the very prices a continued OPA would control.

Why not, for example, at least put the government's fiscal house in order by cutting down unnecessary spending to the point of balancing the budget.

This would harness one of the most important factors in the inflationary upsurge.

Action to balance the budget could, for example, take such form as:

an end to, or at least the diminishment of subsidies and other devices of invisible inflation.

—elimination of waste; duplication of work, unnecessary operations and inefficiencies in the federal structure.

—reduction of federal demands for men and materials which compete with citizen demands in fields where extreme shortages exist.

—acceleration of wartime agency demobilization and the release of manpower needed for production.

If nonessential spending were cut enough to permit a surplus of receipts, it then would be possible to reduce the debt and come to grips with one very important factor in the inflation potential.

Admittedly, price control deals only with symptoms. Such actions as those suggested above would strike directly at the source of the disease. At very least, citizen demands that the federal government act to cure an illness which it has helped create, should be considered on a par with action which merely feeds the patient a headache remedy.

Boyd, Oklahoma

Our weather continues dry; cool nights but warm days.

Ed Padgett, Ed Overton, Ed and Joe Claybrook went to Guymon Wednesday.

Four horses were trucked to Guymon from the Claybrook ranch. One good roping horse sold for $100. A young rodeo horse and a sorrel team were driven in the parade by a school boy hauling school children in a hack.

The largest crowd ever attended the Pioneer Day May 2. Estimated at 4,000. Our friends and neighbors Mr. and Mrs. Vic Hall, won second prize in the waltz contest.

Mr. and Mrs. Chas. Hagar and son, Shamrock, spent Wednesday night with Mr. and Mrs. Guyton; the ladies are sisters. Mr. Hagar and son attended the Guymon celebration and they all visited Thursday night in the parental Hagar home at Hardesty.

Mr. and Mrs. Lester Graham entertained with a fried chicken dinner Sunday honoring his mother, Mrs. Vic Hall whose birthday is May 6. Callers were Mr. and Mrs. Elmer Hudgins and Mr. and Mrs. Bernard Cline.

Making memorial poppies to honor their fallen comrades gives disabled veterans the encouraging experience of again earning money, helps occupy empty days in hospitals, and speeds veterans recovery. The poppies will be distributed on the streets by the women of the American Legion Auxiliary on Poppy Day, Saturday, May 25.

Use Herald Wants for Results

Babson Discusses "Fact-Finding"

ROGER W. BABSON, Editor-in-Chief

Philadelphia, May 3—There are many subjects of which I know nothing; but a few concerning which experience has taught me much. One of these is "fact-finding." My entire life has been given to this.

Beware of the Bunk

Hence, I am much interested in the various "fact-finding" committees which are being appointed by the government in connection with labor disputes. Well, let me say that most of them are the bunk. The idea is crazy that three men, unacquainted with an industry, can—in four weeks or even four months—get enough facts about that industry to say whether wages should be increased 5 cents or 20 cents.

To add to this bunkum, our good President goes into a trance and, by palmistry or tea-leaf reading, pulls 18½ cents out of the blue sky and calls that "fact-finding." It has long been an old joke that there are three kinds of lies, namely—"simple lies, damned lies and statistics." Well, that joke should now be amended to include a fourth kind of lies,—the worst of all—namely, "fact-finding."

Wage Increases Cause Inflation

However, as a result of this bunkum we are now having wages artificially fixed by one fact-finding board, prices fixed by another fact-finding board, hours fixed by another fact-finding board, profits fixed by another fact-finding board and so on. All these things are supposed to prevent inflation. Yet, Congress is now passing a minimum wage bill which is the greatest inflation-producing law ever conceived.

All these things are done without any regard for the nation's welfare; but only to help Congressmen get re-elected. They know in their hearts that all these "fact-finding" boards and wages-prices-profits legislation will lead to utter confusion so that the entire structure will fall as the Tower of Babel did 3,000 years ago. Yet, during these 3,000 years the same "fact-finding" schemes have been tried by many great nations such as Babylonia, Persia, Egypt, Greece, Rome, Spain and finally France. All were found unworkable and given up.

Two Basic Laws

Now let me put readers right on two fundamental economic truths which are as sound and unchangeable as the multiplication table. The first is that wages, prices, profits, etc., will adjust themselves if let alone; but will cause unemployment if monkeyed with. They all are linked together like the wheels of a watch.

The second is that the only solution of everyone's problem is a proper mixture of work, education and religion. These are two facts which history has proved to be true but politicians hate to admit.

We All Must Work Harder

When we apply these two facts to the present situation, the answer is this: The country can stand the new wage increases okay if prices are allowed to find their natural level under a truly free competitive system with the same laws applying to employers and wage workers. I, however, make this one proviso: AS WE RETURN TO WORK, WHETHER FROM THE ARMY OR FROM STRIKES, WE ALL—EMPLOYERS AND WAGE WORKERS—MUST DO SO WITH A DETERMINATION TO PRODUCE MORE AND BETTER PRODUCTS. UPON THIS, ALL FACT-FINDING DEPENDS.

Of course, we cannot keep hiking wages and prices indefinitely without the balloon bursting. As the collapse of the 1910's was caused by the railroads getting too powerful; so the next collapse of the 1950's will be caused by labor unions getting too powerful. Today, the labor barons are making the same mistake as did the railroad and utility barons years ago. But business should be so good for a few years that we can stand a general wage raise if we all will cheerfully put our shoulders to the wheel and produce to our very utmost. This should be accompanied by even higher stock prices.

Spiritual Awakening

Whenever I refer in this column to the need of a "spiritual awakening," I have a flood of letters asking me to explain what I mean. Readers seem to think I am interested in some special theology or creed. Let me say that there is no formula or definition of what is needed for a spiritual awakening. In fact, it varies from time-to-time. Today, however, it means a desire by us all to produce as much as possible for the good of all God's creatures.

The first Poppy Day of peace, Saturday, May 25, will see more than 25,000,000 Americans wearing memorial poppies in honor of the dead of both world wars, Mrs. James E. Mecum, of Kansas City, Mo., Chairman of the American Legion Auxiliary's National Poppy Committee, has estimated.

For Play Time

Wide pink and white diagonal stripes pattern this Pat Premo creation, an all-purpose sunback dress of striped cotton chambray with full skirt, halter front and wide sash that ties in a big bustle-bow in back.

A KNEE-CLIMBER, YET!

"You'll be a knee-climber, yet," Dr. W. A. Criswell tells chubby ten-month-old Jack Blake of Dodson, Texas, now undergoing club foot correction at the Texas Scottish Rite Hospital for Crippled Children in Dallas. Dr. Criswell, successor to Dr. Geo. W. Truett as pastor of the First Baptist Church of Dallas, will be principal speaker at the hospital's ninth annual memorial services, May 26. The ceremony honors the men and women of Texas who have bequeathed legacies to carry on the humane work of the hospital. The services will be broadcast at 2:30 p. m., over radio station KGKO.

Measles May Be Very Serious

Measles is such a common childhood disease that mothers are apt to look upon an attack as inevitable for their children. They think of measles as a necessary evil, calling for extra attention to the child, but nothing to worry about.

It is a good thing, of course, for the parent not to get excited when junior has the measles—or any other disease, for that matter. But measles may have serious consequences, especially if the patient is very young, and should not be dismissed lightly.

Measles itself is seldom a direct cause of death. It may, however, lead to complications which will cause death or gravely menace health. Children with measles, or just recovering from an attack, may catch pneumonia, diphtheria, even tuberculosis. They may also develop ear trouble. The child recovering from measles is particularly susceptible to other infections.

The first symptoms of measles are a head cold, sneezing, running nose and watery eyes. Sometimes vomiting occurs and there is a slight fever. Red spots break out on the skin about the fourth day. They last only a few days. The disease usually runs its course in two weeks.

Measles is common because it is highly contagious. It is often spread because its early symptoms are confused with those of a cold and children who have the disease are permitted to play with well children. At the first sign of measles, the child should be put to bed and kept there, separated from other children, until all danger is past. Meanwhile, a doctor should be consulted.

Children should never be deliberately exposed to measles. Common as the disease is, it is a threat to future health. Every precaution should be taken particularly to guard very young children from the disease. The majority of deaths from measles occurs among children less than three years of age. To protect children against measles, a new method is being tried which appears to give partial immunity to the disease or lightens its severity. Advice about serums should be obtained from a doctor.

Of course, adults may catch measles, too. It is comparatively rare among them because so many people have measles in childhood and thereafter are immune to it. There are different types of measles, however, and one type does not create immunity to another type.

Every poppy to be offered by the American Legion Auxiliary for wear in honor of the war dead on Poppy Day, Saturday, May 25, has been made by a disabled veteran of World War I or II. The poppies have been made in approximately 100 veterans hospitals and convalescent workshops located in every part of the country.

Mr. and Mrs. Leonard Robertson Jr., of Dumas announce the arrival of a daughter, April 23. She has been named Marilynn.

Mr. and Mrs. Glen [illegible] have returned to Perryton after attending the Kentucky Derby in Louisville Ky., last week.

Wreaths for Memorial Day
Buy Them Now While Our Stock is Complete
We Have a Large Collection to Choose From
KENT & APPLE
The Hardware Department Store

The Gift for Mother Awaits You at
Kent & Apple's Hardware Department Store

We have never had a wider selection of lovely gift items for you to select from in the history of our store. It's all first quality merchandise and things that go to beautify a home as well as being very useful. If you have something out of the ordinary in mind or something that has been hard to get, come in today. We know that we can please you and you will please MOTHER with whatever you select.

CHOOSE FROM THIS LIST—

- Table Lamps
- Crystal
- Pottery Novelties
- Pictures
- Mirrors
- Book Ends
- Lucite Photo Albums with Stand
- Indian Jewelry
- Figurines
- Lucite Centerpiece Sets
- Complete Line Novelty Symphony Crystal--hand painted
- Water Sets
- Metal Waste Baskets
- Cookie Jars
- Pottery Pitchers
- Trays
- Canister Sets
- Pyrex
- New Line of Dishes—Service for 6 and 8

Kent & Apple
THE HARDWARE DEPARTMENT STORE

We Offer
Hearty Congratulations
to the
Perryton Equity Exchange
and the
Stockholders
on their
SILVER ANNIVERSARY

★

25 Years of Continuous Service to this Territory

★

BRYAN'S FOOD STORE
Louis Bryan

...r Truax took his aunt, Mrs. ... of Cherryvale, Kans. to Guy-... Okla. last Wednesday where ...ited briefly with her brother ... returning to her home. Mrs. ... has been with Mrs. Belle ... for several weeks, and Mrs. ... of Gage, Okla., Mrs. Truax' ...-in-law, is staying with her ...

...k-end guests in the C. S. ...chael home were Mr. and Mrs. ... H. Allen of Liberal and ... Carmichael of Gallup, N. ...

...e Furniture at Herald office!

Mr. and Mrs. Alec Wilson were in Oklahoma City last Tuesday to take Mr. Wilson's nephew, Horace Wilson, who had visited several days in the Wilson home here.

Miss Blossom McPeck left Tuesday morning for Winfield, Kans in response to a message that her mother is seriously ill at her home there.

Alfred M. James, Riverside, Calif., came in Saturday for a few days visit with Mrs. James and the children, Judibeth and Terry.

Herald Classifieds get Results!

Get Your Car Serviced for Spring and Summer Driving!

- Radiator Flushed
- Oil Changed
- Spark Plugs Cleaned and Tested
- Upholstery Vacuum Cleaned

Have Your Car SINCLAIRIZED for Smooth Performance

SINCLAIR SERVICE STATION

...D. ANDREWS Phone 230 V. R. COON

FORMOSA'S farming methods are still primitive. Here a Formosan woman performs the back-breaking task of hand-pumping water from an irrigation ditch to a rice paddy. The scoop is made of bamboo, so is the tripod. She does this all day long, day after day, to keep that big field watered.

Mr. and Mrs. LaRue Norris returned Sunday from a three day trip to Albuquerque, New Mexico. They brought Mrs. Seldon Caradine and Mrs. Ruth Seitz to Perryton with them, and Mr. and Mrs. W. E. McMillen took Mrs. Seitz on to Canadian Monday for a visit.

Mr. and Mrs. Tommie Metcalf, Ulysses, Kans., were week-end guests of her parents, Mr. and Mrs. W. C. Wilson. An additional guest for dinner Sunday was Mrs. Anna F. Wilson.

Common sense is not inherited, but acquired.

25 Years Is A Long Period of Time

But Not Such A Long Time When Considering the Great Growth and Expansion the Perryton Equity Exchange has Made . . .

So to the

Equity and Stockholders

WE SAY

CONGRATULATIONS

for Your Achievements on Your

Twenty-Fifth Anniversary

★

DALEY GLASS SHOP

Phil Daley R. H. Daley Garland Daley

SECOND EQUITY PREXY — J. H. Norwood was one of the original members of the five-man board which opened management of the Equity Exchange, now in its 25th year of service to grain producers of this community. Elected to the board of directors in 1920, he became president of the organization in 1921, serving in that capacity through 1927. Mr. Norwood moved away from this community several years ago and is now deceased. Officers at time of organizing were R. I. Hanna, pres.; F. P. Rogers, sec.-treas.; Mr. Norwood, T. W. Gray and T. H. Blair.

Name Poppy Day Chairman

Poppy Day will be observed in Perryton and throughout the United States on Saturday, May 25, Mrs. S. L. Brillhart, President of Pierce Johnson Unit of the American Legion Auxiliary, has announced.

Memorial poppies to be worn in honor of the dead of both world wars will be distributed on the streets throughout the day by volunteer workers from the Auxiliary and cooperating organizations. Contributions received in exchange for the flowers will be used in relief and rehabilitation work for disabled veterans, their families and the families of the dead.

Extensive preparations for Poppy Day are being made by the Legion Auxiliary Unit under the direction of Mrs. R. B. Orrill, Poppy Chairman. The volunteer workers are being organized into teams and assigned to locations in the downtown area. Residence and factory areas also will be covered to give everyone an opportunity to pay tribute to the war dead by wearing a memorial flower.

The poppies have been ordered. They were made by disabled veterans of both wars, working under the direction of the Poppy Department of the American Legion Auxiliary. They are crepe paper replicas of the European wild poppy which bloomed on the battlefields of France and Belgium in both wars and which has become a world-wide symbol of remembrance of America's battle dead.

Poppies will be more generally worn this year than ever before, Mrs. Brillhart predicted.

"With peace restored and the men coming home," she said, "everyone will want to pay tribute to those who can never come back to us by wearing a poppy in their honor on Poppy Day."

Building Started On New Drive-In

A building permit has been issued and actual construction has started on a new drive-in restaurant for Perryton, according to an announcement made Monday by Hubert Guy, veteran restaurant operator. The new firm will be located on a site four blocks east of McGibbon Motor Co., on East Brillhart Avenue. Work started Wednesday.

Mr. Guy said that the building would be 20 by 24 feet in dimension and when finished and equipped would cost in excess of $6,000. Completion is expected within three weeks after construction was begun.

The new drive-in will feature choice steaks and short orders, it was said.

Mr. and Mrs. O. C. Rogers, Linda and Phillip, returned home Sunday evening after a two week's visit in California with his father, F. P. Rogers at San Fernando.

HERALD ADS BRING RESULTS!

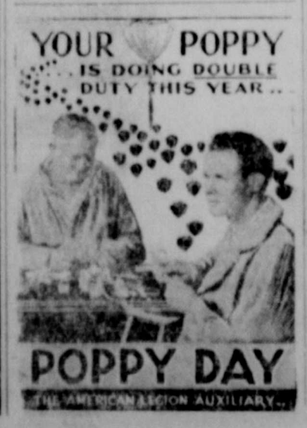

Firestone BARGAINS FOR Busy Shoppers

TRACTOR TIRES and RIMS!

Let Us Convert Your Tractor from Steel to Rubber!

We Have Tires, Tubes and Rims Now in Stock in Most Sizes!

See Us Now!

TWO GIFTS FOR YOU

Complete 20-Page Book on LAWN CARE and Big 25c Package Burpee's Super Giant ZINNIA SEEDS Both Free!

SUPER VALUE!

All-Steel STEP STOOL 3.79

A very fine value! Steps and top are enamel-finished in bright red. Folds when not in use.

Beautiful Wastebaskets 1.00

Soft Ball Equipment

BATS ..... $1.09 and $1.49
BALLS ..... $1.29 and $1.98
GLOVES ..... $4.50 to $11.95

Aluminum Paint

1.29 Qt.

Covers and Seals in One Coat

For use on wood, metal or brick. Can be sprayed or brushed. Dries to a gleaming chrome finish.

Will Last a Lifetime!

Revolving Lawn SPRINKLER 1.19

The head, water chamber and standard are solid aluminum. 7-inch steel base. Rite Weader 3.75

Won't Fade

Barn Paint $1.98 Gallon

For long life and good protection. Excellent for roofs including sheet metal. Bright, non-fade red.

Protect Valuable Tools

HIP ROOF TOOL BOX 2.98

Solidly made of heavy steel with olive green baked enamel finish. Removable tray. 21-inch.

Stays Whiter Longer

Firestone HOUSE PAINT 3.25 Gallon

The paint of lasting beauty! Contains Titanium Dioxide which gives it uniform, lasting and brilliant whiteness. Two coats do the work of three!

FIVE-GALLON CAN 15.55

HARDWARE BARGAINS

13 piece ½ inch drive Plomb Socket Set $12.95

COMBINATION SQUARE 1.19

10-Inch MONKEY WRENCH 1.79

HACK SAW 1.95

POUNDS HOME & AUTO STORE

BOB POUNDS

Chevrolet to Meet Demands

A master plan for the distribution of new cars to Chevrolet dealers throughout the nation which will enable them to meet the buying demands of all classes and all groups including veterans of the armed forces, doctors, nurses and others whose transportation needs are critical, was announced today by T. H. Keating, general sales manager, Chevrolet Motor Division of the General Motors Corporation.

"It is the goal of Chevrolet to meet the motoring requirements of the nation in the most uniform manner possible thus insuring an even flow of cars into all communities, large and small in proper proportion to the demand for them," said Keating. "The Chevrolet Dealer Distribution Plan is designed to make certain that the rights and equities of every Chevrolet dealer—and through the dealer every Chevrolet buyer—are protected with equal justice to all groups and all parts of the country. The objective of the plan is to meet, insofar as we are able to do so, the motoring needs of men and women of metropolitan America — of agricultural America—of all America with complete fairness and impartiality and as swiftly as the many Chevrolet plants can turn out the cars and place them in the hands of our dealers."

Under the plan, Keating said, allotments of new cars will be based upon a mathematical formula which accuratdy weighs the individual dealer's sales of 1941 model cars, his operations during the wartime years and other business factors. The program embraces the entire country and will remain in effect until Oct. 31, 1947.

Establishment of the carefully developed plan, Keating said, not only recognizes the Chevrolet dealers who met their responsibilities to the public during the war by maintaining active service facilities, but provides every Chevrolet buyer—thru the equitable distribution of cars to every Chevrolet dealer—the opportunity to be served in the most satisfactory manner.

"Our great objective of meeting the motoring needs of all customers in the fairest manner is, of course, in the final analysis the direct concern of the Chevrolet dealer," Keating declared. "We believe that every Chevrolet dealer will deliver cars in accordance with his best judgment, taking into full consideration the needs of his community and the importance of meeting the vital requirements of veterans, public health and safety agencies and others whose transportation needs are extremely serious.

"Needless to say, Chevrolet dealers cannot fill the orders of all buyers of new Chevrolet cars simultaneously or overnight, much as they would like to do so, but they will meet the unprecedented demand for new Chevrolets just as soon as this becomes possible.

"It is our firm belief that through this carefully developed Dealer Distribution Plan more people can be satisfied—and satisfied more quickly—than through any other method of new car apportionment because it will result in the most accurately proportionate and speedy distribution of new cars to Chevrolet dealers and through them to the public.

"We are confident that Chevrolet dealers appreciate the complete fairness which guides our distribution of new cars to them and that they will cooperate fully in following the same broad equitable principles in the local distribution of new cars which they receive under the Chevrolet program.

"Meanwhile Chevrolet Motor Division wishes to express its gratitude for the patience which both the public and Chevrolet dealers are displaying during this temporary period of car shortages and is confident that the dealers will fill the orders of the public for new cars at the earliest possible date."

Mrs. Harvey Wilson returned home Monday from a week-end visit with her parents in Canadian; her brother, Leslie Durham, who was recently released from the Navy came home with her for a visit and young Larry Wilson who had spent the week with his grandparents, returned home also.

Poppy Day contributions of the 25,000,000 Americans expected to wear memorial poppies in honor of the war dead Saturday, May 25, will help support the vast welfare and rehabilitation work of The American Legion and Auxiliary for disabled veterans of both world wars, their families and the families of the dead. The funds will be expended largely in the communities where they are raised.

Mr. and Mrs. T. R. Murray, Gerald Murray and Mrs. Wilfred Durham were in Longton, Kans. over the week-end to visit their son, Mr. and Mrs. Harold Ray Murray. They arrived in Longton, Kans. Friday and Gerald and Harold Ray saw each other for the first time in three years on that day.

Office Furniture at Herald office

ORGANIZER — The farmers elevator organization incorporated as the Perryton Equity Exchange in 1919 was formed by a group of Ochiltree county, Texas, and Beaver county, Okla., farmers in 1919. With the assistance of the late C. O. Drayton, at that time national president of the Farmers Equity Union, Greenville, Ill., the business was organized as a cooperative. The Equity now has a storage capacity of 1,250,000 bushels of grain at terminals in, Perryton, Spearman, Farnsworth, Waka, Huntoon, Morse, McGibbon, Lord and Twichell. Present authorized capital is $400,000.

FIRST DIRECTOR—T. W. Gray prominent grain producer from the Gray, Okla., community, was one of the organizers of the Equity Exchange, serving as one of the five directors guiding activities during its first few years of existence. He served from 1920 to 1926. Still a stockholder in the organization which will pay back to farmers $102,242.92 in dividends on 1945 business, he has long been interested in progressive programs for farmer-stockmen of this area. Meeting here on Wednesday, May 15, will be many of the 1,889 stockholders in the cooperative.

Mrs. E. C. Reynolds is spending this week with her parents, Mr. and Mrs. A. K. Wooten who went to Wichita, Kans. to bring her to Perryton last week.

Fire Losses in Texas Rise 29% In Half-Decade

Fire losses in Texas, already 29 per cent higher for the last five years than for the 1935-40 period, threaten to keep on mounting for the next 10 years—following a tragic postwar pattern like that after World War I—according to a survey just released by "Fire Engineering" magazine, which cited four key preventive steps.

The national trend to skyrocketing postwar losses of life and property by fire is well under way, but new techniques and better equipment for fighting fire are available the survey reported. The nation's loss for the year ending Jan. 31, 1946 was $30 million more than for the preceding year. Texas losses in the five-year period ending with 1944 were $44,810,840 against $34,638,127 for the last five years of the '30s.

After World War I, the national fire toll rose year by year from $320 million in 1919 to $570 million in 1925. Roi B. Woolley, editor of the magazine, points out that a repetition of this trend would mean that more than 100,000 persons (most of them the very young and the very old) would lose their lives, thousands of others be crippled or injured, and nearly five billion dollars' worth of property be destroyed by fire in America in the next decade.

The keys to prevention of progressively larger fire losses, Wooley said, are: (1) Strict enforcement of building and fire-prevention codes (instead of a relaxation in them that may accompany the desperate rush for housing and other buildings); (2) restoration and maintenance of full-strength fire department manpower; (3) keeping up watchmen's services, and (4) restoration and check-up of equipment, taking advantage of new developments.

Replacement was difficult during the war, he said, but since V-J day equipment makers have lost no time making available new and improved apparatus and ideas. For example, fire hose made with synthetic rubber, according to J. M. Flounders of B. F. Goodrich, has been developed with qualities of water- repellance and resistance to aging, fold-cracking and mildew far superior to the prewar article and made to more exacting standards. Also, production facilities for fire hose have been greatly stepped up.

High-pressure and other pumping units and equipment for use in "water-fog" technique where the fire is smothered and cooled by a dense mist of water instead of stream; lightweight, portable pumps like the "Handy Billy" that became popular with the Navy; improved aluminum and aluminum-alloy ladders and increased use of oxygen masks and other breathing equipment are other new tools available for fighting "what can be a winning battle against 'history repeating itself'," Woolley said.

Watch that baby BREEZE!

New Phillips 66 is engineered to give plenty of smooth power under every driving condition!*

For years Phillips research scientists have worked to eliminate vapor-lock and wasteful fuel consumption.

Now with war experience to draw on, and with new power-components available, *you* can get a smooth, even-burning gasoline that will give you even, economical performance no matter *how* hot the weather gets.

Find out for yourself today. Just stop at your nearest Orange-and-Black 66 sign and ask for the new anti-knock Phillips 66 Gasoline.

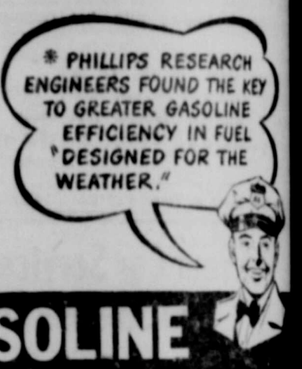

PHILLIPS 66 GASOLINE

For Complete Car-Saving Service, Stop at the nearest Phillips 66 Shield . . . the sign of Famous Phillips 66 Gasoline and Phillips 66 Motor Oil.

GLEN McGIBBON
Consignee

Phillips 66

PHILL-UP WITH PHILLIPS 66
At These Dealers
RUSSELL'S SERVICE
MITCH'S PHILLIPS 66 STATION
DRAKE'S SERVICE STATION
HOBBS MOTOR CO.
McGIBBON'S SERVICE
CARL HURTER 66 STATION, Huntoon

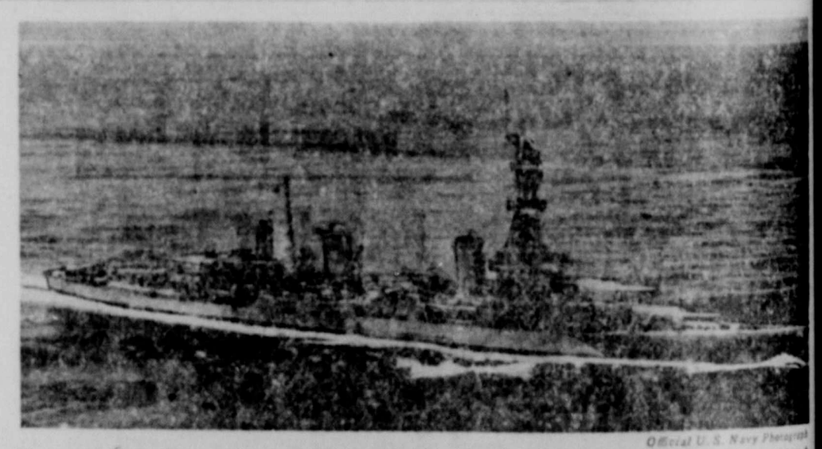

Official U. S. Navy Photograph

The second of the United States' post-World War One heavy cruisers, the USS Pensacola, commissioned in 1930, was en route to Manila when the Japs struck Pearl Harbor. The cruiser, one of two being subjected to the tests, fought in the Pacific from the Battle of Midway to Okinawa, participating in 12 engagements.

The Pensacola operated with such famed aircraft carriers as the Yorktown, Wasp, and Hornet, and has been torpedoed and shelled without success by the enemy.

In purchasing, women are more like professional buyers than are men.

Wish someone could tell us we're so doggone mad about we awake from a good night's

IDEAL'S Week-End SPECIALS

IDEAL Quality Meat

Good for that Cold Lunch — Lb.
Potato Salad 35c
Fairmants Homogenized — Qt.
Milk 13½c
100% Beef — Lb.
Hamburger 23c
Cut from A Grade Beef — Lb.
Rib Boiling Beef . . . 19c

NEW POTATOES California Shafter 10 lbs. 49c
GREEN BEANS Louisiana Fresh Tender lb. 17c
CORN ON THE COB Golden Bantam 6 Ears 25c
CUCUMBERS Fresh Long Green lb. 9c
CABBAGE Fresh Green Heads lb. 6c
RHUBARB Cherry Red lb. 5c
TOMATOES U. S. No. 1 lb. 17c
CAULIFLOWER Sno-White Firm Heads lb. 14c

CAKE FLOUR Devils Food Golden or White Just add water, lb. pkg. 27c
CHICKEN NOODLE GIBLETS Swanson's Dinner lb. jar 26c
BEANS Great Northern Navy 3 lb. bag 33c

ATTENTION KIDDIES
HERE IT IS
Exciting 32 Page Full Color
CIRCUS-BOOK
All yours with the purchase of 2 pkgs.
GRAPE-NUT FLAKES
2 pkgs. for 28c

The Soap that Agrees with Your Skin
SWEETHEART
2 bars
Toilet Soap 13c

The Perfect Cleaner — pkg.
SPIC & SPAN 20c

Toilet Soap — Bar
Cashmere Bouquet 10c

The Skin you Love to Touch — Bar
WOODBURYS Soap 8c

Gator — Each
ROACH HIVES . . . 33c

Borden's Chocolate — 13 oz. jar
SYRUP 26c
Betty Lou Shoestring — 3½ oz pkg.
POTATOES 14c
Van Camp's — 15½ oz. jar
CHILI 30c
Golden B Fancy — No. 2 can
SWEET PEAS 17c
Red Circle Stuffed — 4 oz. jar
OLIVES 39c
Lindsey Super Colossal Ripe — pint jar
OLIVES 47c
Van Camp's in tomato sauce — No. 2 can
BEANS 14c

Apple Keg — ½ gallon jug
APPLE JUICE 39c
Dr Phillips — 46 oz. can
ORANGE JUICE 43c
Sunsweet — qt. bottle
PRUNE JUICE 32c
Vitamins for Health — 46 oz. can
V-8 COCKTAIL 31c
Fancy Dried — lb. pkg.
PEACHES 35c
Skinner's — Box
RAISIN BRAN 10c
Sea Side Large — 2 lb. bag
LIMA BEANS 34c

POTTED MEATS Armours ¼ can 6c
BEVERAGES Sunkist, Orange, Grape or Orange Pineapple Plus 10 c bottle deposit, gal. jug 39c
GRAPEFRUIT JUICE Wow-Up 46 oz. can 29c

BAKERY SPECIALS
Chocolate Layer Cake 49c
Cinnamon Rolls . . pkg. 10c
Tea Rolls . . . . . pkg. 10c
Assorted Cookies . doz. 24c
Potato Bread 11c

IDEAL FOOD STORES

ONE COAT COVERS
WALLPAPER
AND ANY OTHER SURFACE

FLATLUX
THE WALL PAINT MADE WITH OIL
(NOT A WATER PAINT)
ONE GALLON WILL DO THE AVERAGE ROOM
WHITE HOUSE LUMBER CO.

WATCH THIS SPACE
for
Announcement of Opening
of
Guy's Drive-In
and
Restaurant

MER MANAGER — One contributing to success of ity Exchange, commemor- 25th anniversary May 15, services of E. N. Puckett, manager of the concern 20 to 1926. Mr. Puckett as of the Union Equity Co- ve Exchange at Enid, Okla. invaluable aid to the pro- f the local exchange. Mr. and family moved to Enid became associated with on Equity and is well known men of this community.

Delco Farm Light was in- by Charles F. Kettering.

Employers Should Demand SS Number

According to the statement of J. R. Anderson, manager of the Amarillo Field Office of the Social Security Board, there has been an increase in recent months in the number of employees in this area for whom wages have been reported without a record of the employee's social security number being shown. "No employee," Sanderson said, "can receive credit for wages reported for him until his correct account number is ascertained."

Each employee, therefore, especially if he changes jobs frequently, is urged to see that each employer for whom he works is furnished an exact record of his name and social security number. Failure to furnish the employer this information amounts to the same thing as mailing in a premium on an insurance policy without stating whom the premium is from.

In order to save needless waste of time and expense, all employers are urged to demand that they be furnished a record of the social security number of each new employee before he is placed on the payroll.

Any questions on the Federal Social Insurance program in the Texas Panhandle area should be addressed to the Social Security Board Field Office, Amarillo, Texas.

Beans One of Big Three Victory Garden Crops

Pick beans at their best, and can small surplus lots for winter use.

Snap beans rank with carrots and tomatoes as the big three among home garden vegetables, which every garden should grow. They should never be sown until the ground warms up, because they will not germinate in cold soil.

Frost kills the young plants, and cold winds may check their growth. But sown in warm soil, they grow vigorous and quickly, the earliest bush varieties reaching table size in seven weeks. Because the seed pods are eaten, this is one of the efficient vegetables, producing heavily for the space they occupy.

There are four general types of bush beans, the green and wax (yellow) each divided into flat pod and round pod. Market beans are usually flat pod, which yield better than the round pod; and the latter have the best quality.

Between the green and wax beans there are slight differences in vitamin content, the former excelling in vitamin A, the latter in vitamin B, but both are among our most nutritious foods. In recent years few wax beans have been seen in markets; but in the opinion of many they are more tender and of better flavor than green beans.

Bush beans should not be allowed to form seeds. They are at the height of flavor and tenderness from the time they have just begun to form, until they begin to make seeds; and they deteriorate somewhat after that. Both for the table and for canning they should be picked before seeds form, and not more than an hour before they are cooked.

If bean plants are kept picked clean, they will continue to bear all summer, producing several crops, as long as the plants are healthy. But since the first crop is always the largest, it is advisable to make several sowings in succession, so that new plants keep coming into bearing. It may be advisable to estimate your canning needs and sow a special row for putting up, so they can be harvested for that purpose. But always be ready to put up a few jars at a time, when there are more beans on the bushes than you need for the table.

In sections where leaf hoppers infest the bean plants, D.D.T. dust will be found an efficient protection against this pest, which saps the strength of the plants. The Mexican bean beetle, however, is one of the few insects which D.D.T. does not kill and where it is prevalent rotenone dust should be used.

Among Perryton people who attended the Pioneer Day celebration at Guymon last Thursday were Mr. and Mrs. D. R. Gaither, Mr. and Mrs. Charles Kennell, Miss Eleanor Jennrich, Fred Huston, Ollie Morris, Mr. and Mrs. H. C. Williams, Vinita Ann and J. C., and Mr. and Mrs. T. O. Pugh.

Results prove that people read Herald want ads.

LEGAL ADVISOR—Judge Jack R. Allen is a former legal representative of the Equity Exchange and was serving in that capacity in 1920 when the first corporation charter of the Perryton Exchange was issued Mar. 26, 1921. A cooperative charter could not be secured at time of organization in 1919 as the Marketing Act, providing for legal existence of cooperatives was not passed by the State Legislature until 1924. At this time the Equity began operation under a cooperative charter. Upon entering politics, Judge Allen was succeeded by the law firm of Boyer and Archer in 1938. The Equity will celebrate 25 years of community service with an annual stockholder's meeting here Wednesday, May 15.

Randall Jones visited briefly in the home of his parents, Mr. and Mrs. C. F. Jones last Wednesday. Randall was enroute to Lubbock where he will be connected with Braniff Airways in the offices there.

Use Herald Wants for Results!

Veterans' News

Just before they left the service, most veterans were asked if they wished to file claim for pension for disabilities incurred while in the armed forces. But nobody wanted to linger around the separation center any longer than necessary, so many eligible vets passed up this opportunity. At that time, the precious discharge certificate was the immediate, all-important goal.

But these veterans may still apply for pensions. Even if they once signed a statement saying they did not wish to file a claim, they may do so at any time.

All disability pensions are paid by the Veterans Administration, and not by the army or navy. To file a claim, the veteran should visit the nearest Veterans Administration regional office, or one of the VA contact offices in small towns. Here he will fill out a pension application which is forwarded to the regional office adjudication division. The Veterans Administration secures the veteran's medical service records, and all the papers go to a rating board. This board studies the case and decides whether the veteran incurred his disability in service, whether the disability is sufficient to justify a pension award, and how much the pension shall be.

The amount of pension depends on the extent of the vet's disability. A veteran rated 10 per cent disabled is eligible for a monthly pension of $11.50, while one rated 100 per cent disabled will receive $115. In addition, further paymen's for certain injuries, such as loss of an arm, can boost the veteran's monthly payment as high as $300. The number of the veteran's dependents has no bearing on the amount of pension.

If the veteran applies for pension within six months after his discharge, he probably will not have to take a physical examination. If an exam is required, VA will notify him when and where it is to be taken.

If he applies within a year after discharge, whatever pension is awarded ordinarily will be made retroactive to the date of his discharge. If he applies later, the pension will begin as of the date he applied.

Edward Stairs was happily reminded of his boyhood days the other day when he received a large supply of genuine maple sugar cakes from his native state, Pennsylvania. He spent all of one afternoon preparing small parcels of it to treat a number of his boy and girl friends in different parts of the country.

Mrs. C. H. Hyde, Higgins, left Tuesday after several days visit in the home of Mr. and Mrs. A. J. Kelly.

Spearman Group Visits Perryton

Perryton was visited Monday by a 35-car caravan of Spearman boosters for a rodeo and celebration to be staged there May 16-11. Dressed in attire of the Old West the group staged impromptu dances and issued a special invitation to all Perryton folk to attend the big two-day event. The caravan was headed by Freeman Barclay of the Spearman Chamber of Commerce, sponsors of the event.

Other towns visited on the trip included Stinnett, Borger, Skellytown, Pampa, Miami, Canadian, Higgins, Follett, Darrouzett and Booker.

Lester Barnes and Bernard Barnes are transacting business in Colorado this week.

Mr. and Mrs. Ancil McClung have moved to their new home on East Brillhart. They purchased the property formerly belonging to Hubert Guy.

Mrs. V. G. Black came in Tuesday from Oklahoma City to spend several days with her mother, Mrs. W. W. McLarty.

Use Herald Wants for Results!

ADVERTISEMENTS are Printed for YOUR CONVENIENCE

LEARN TO FLY!
10-Hour Solo Course
$85.00
•
Instructions by the hour—
DUAL — $9.00
SOLO — $8.00
•
— AERONCA DEALER —
T. B. PENN
Perryton Municipal Airport
Phone 910 F 13

Come to the
REVIVAL MEETING
at the
UNION CHURCH
Waka, May 1 to 19
Evangelist
ROBERT GIROUARD
of Perryton in Charge
Assisted by Local and Visiting
Musicians and Singers
Each Evening at 8 o'clock

RIGSBY LAUNDRY
Invites Your Patronage
• Wet Wash
• Dry Wash
• Finished Work
• Helpy-Selfy Service
Special Attention Is Given
Bachelor's Bundles
Prompt Service on
All Work

May We Join In Extending
the
Perryton Equity
Exchange
and
Stockholders
Congratulations
on their
TWENTY-FIFTH
ANNIVERSARY
for the Finest of
Tire Service Phone 48
Perryton Rubber Works
The Largest Tire Dealer in the Panhandle Devoted Exclusively to Tire Engineering

R. B. YOAKLEY
Jeweler

SELL with WANT-ADS

CHALLENGE
WINDMILLS!
Just Received A Complete
Car Load of
These Mills In the Following
Sizes:
● Six & Three-Fourth Foot
● Eight-Foot
● Ten-Foot
★
Smooth — Easy Running — This
Is A Windmill That Will
Give Many Years of Service
★
Cylinders — Leathers — Pipe Fittings
Are Carried In Stock When
Available . . . Perhaps We
Have What You Need!
Perryton Lumber
Company
"Good Lumber"

Secret of Radish Success, Sow Little But Sow Often

The first radish he harvests thrills the home gardener more than the first robin. Three weeks, more or less, from the time the seed is sown, round, red, spicy roots are ready to serve, bringing to the menu a zest which stimulates winter-jaded appetites.

Yet many home gardeners have had trouble devising a radish program which would avoid the waste that comes when a planting is too large, and only a fraction can be used before the roots turn pithy, and must be thrown away.

The cause of this is the very short season that early radishes remain edible. The earlier they are the shorter this season, because they are growing fast, and quickly pass by the edible stage on their way to the goal of all plant life, the production of seed.

With radishes, as with other crops, you must sow according to what you need. Figure out the number you will use in a week, and estimate that twelve early radishes can be produced in a foot of garden row. Then sow a week's supply of an early variety at a time. Midseason radishes will be usable for two weeks, so two weeks' supply of them can be sown. The early varieties do not grow well in hot weather. If you want a supply all summer, sow a late, summer variety for that season. But frequent sowings in small lots is a good rule for all except winter radishes which take two months to mature and remain good for six weeks. They grow very large, some weighing several pounds.

One way to grow early radishes is to mix them with the seeds of parsley, parnips, carrots and beets, all of which are slow to germinate. Not more than a tenth as many radishes as the other seeds should be used. The radishes will germinate quickly, "marking the row" where the other seeds lie, which will assist you in cultivating. Be sure to pull and eat the radishes as they mature before they can crowd the slower crops.

Harvesting the First Radishes Gives Home Gardeners a Thrill.

Mrs. Chas. Whippo and Mrs. W. E. McMillen were in Amarillo over the week-end; Mrs. Whippo visited with her son, Mr. and Mrs. Chas. Whippo and Mrs. McMillen with her daughter, Mr. and Mrs. J. B. Oxford and Jay Mac.

Ask Me About My Business

CECIL DODD

Conserve Fats Is Advocation

COLLEGE STATION—The housewife can make an important contribution to the conservation of cooking fat by preventing small everyday wastes, according to Edith Lawrence, specialist in food preparation for the Texas A. and M. College Extension Service.

More attention should be given to careful scraping of dishes, pans and containers of fat, Miss Lawrence suggests. A rubber-tipped dish scraper of the type now selling again at kitchen supply counters is one of the best utensils for removing that last bit of fat—or any other food.

Remnants of cooking fat in cans should be melted down and poured out for use before the can is thrown away, and the last drops of oil extracted from bottles. Pan drippings left from cooking meat should be scraped out, and even the part that has "browned on" can be loosened by heating with a little water and then saved for gravy, soup or sauces.

Much fat is wasted by careless cooking. Once fat has been scorched overheated, or allowed to become rancid, it is good for nothing but soap making. In frying, heat should always be watched to prevent wasteful scorching. To keep fat from turning rancid or moldy, keep it dry, cold and covered in a dark place—in the refrigerator, if possible.

Careless measurements, hit-and-miss methods, and unreliable recipes all may contribute to fat waste.

'Tis said of Reuther, "He went to college, but he also has brains."

YOUR home can be kept cool and comfortable this summer—and every summer—by having it insulated with

Gold Bond ROCK WOOL

This fireproof, all-mineral insulation keeps out the sizzling heat of the day-long summer sun. No longer need your attic store up stifling heat to keep bedrooms like ovens until long after nightfall. Rooms are 8° to 15° cooler. The whole family gets a good night's rest and wakes refreshed ready for the new day.

Quickly installed without muss in less time than it takes to repaint. And in winter, precious warmth is kept *inside*, soon repaying the entire cost in fuel savings which run as high as 30%. This annual cash dividend *continues for the life of the building.*

Phone for free estimate today.

Now Have Equipment to Vacuum-Clean Dust From Attics

TRI-STATE INSULATION COMPANY

Veterans' SERVICE BUREAU

EDITOR'S NOTE: This newspaper, through special arrangement with the Washington Bureau of Western Newspaper Union at 1616 Eye Street, N. W., Washington, D.C., is able to bring readers this weekly column on problems of the veteran and serviceman and his family. Questions may be addressed to the above Bureau and they will be answered in a subsequent column. No replies can be made direct by mail, but only in the column which will appear in this newspaper regularly.

Farm Advice for Vets

The Veterans' Service bureau is currently receiving scores of letters from veterans, all pertaining to farming—how to get farm loans; how to get farm equipment; farm surplus property; how to build a farm house; to get REA service; to buy farm land, and many other questions pertaining to farming for the veteran.

Answers to these questions can only be general, since conditions vary in many communities, but generally speaking the veteran may find the answers to his questions in his home community, if he but knows where to go. First stop for the farm-bound veteran should be the county agricultural agent. His job is to help all farmers and he has been designated by the USDA to work with returning veterans. His office is usually in the court house. He can answer most of your questions or can refer the veteran to the farm agency working in special fields. All local draft boards have been directed to refer veterans interested in farming to the county agent.

In many agricultural counties, veterans can obtain practical and valuable counsel from working farmers who are serving on the county veterans' advisory committees and this committee also may be approached through the county agent.

Questions and Answers

Q. My son was killed in action April 1, 1943, in the North African area. In November, 1942, he was shipped from New York across, and he did not get his pay from the government for three months and he could not keep up his insurance policy, so it was dropped. I have his letter giving the address as the Pearl Assurance Company, Ltd., of London. Is there any chance of getting insurance on it? Will the body be shipped home if I asked for it? —Mrs. J. P., Hazen, N. D.

A. You would be entitled to your son's back pay, plus six months pay. You may also be entitled to a pension if you are a dependent parent. For your back pay and allowances write to Claims Division, General Accounting Office, Office of Special Settlement Accounts, 27 Pine street, New York 5, N. Y. For a pension if you are entitled to it, make application to your nearest veterans' administration office, probably at Fargo or Bismarck. About your insurance, your son evidently did not take out National Service life insurance, but with a private insurance company in London, and if it lapsed, you could only write to London to obtain its status. Legislation is pending now to authorize shipment of the bodies of American soldiers to the United States under auspices of the army quartermaster department.

Q. My husband was discharged November 21, 1944, and has 70 per cent disability. He has lost all of his papers except his discharge. Can he get new papers and a pension?—Mrs. W. R. F., Mentone, Ala.

A. Yes, the veterans administration office where his disability was rated would have his record and he can obtain copies there. If he has been rated 70 per cent he should be drawing a disability pension. Contact your veterans' administration office.

Q. I am a veteran of World War II. I was inducted December 8, 1942, and was honorably discharged February 19, 1943. I am a farmer and need help on the farm. They told me I am not eligible. Can you tell me? — J. A., Scottsboro, Ala.

A. It appears that you are short the required 90 days service, unless your discharge was due to a disability. Suggest you contact your county agent and see what he can do for you.

Q. I am a mother of seven children. I am unable to work. My husband is a veteran of World War I and since he has deserted the family for another woman, we have no support and he says he won't support us. Is there any chance of getting a pension for me and the children from this veteran? — Mrs. D. V. E., Portagevilie, Mo.

A. There appears to be none as long as he is alive and suffers no disability. The courts are available to you for support of your children.

Q. Is a former divorced wife of a World War I veteran who has not remarried and to whom alimony had been decreed, eligible for a pension when the divorce was procured by the veteran?—Mrs. S. R., Atlanta, Ga.

A. Yes, providing you are a widow and lived with him for 10 years and was not at fault in the divorce and providing, if you are without children, your income is not more than $1,000 annually. You should apply to the veterans' administration office at Atlanta to determine your eligibility, however.

Mr. and Mrs. Gabe Etter, Hardesty, were Saturday guests in the home of her sister, Mrs. Louis Bryan and Mr. Bryan.

Pensioned Vets Should Keep VA Advised Location

A veteran who is getting a pension or any other recurring award from the Veterans Administration should report changes in his address to the VA Regional Office having his case file, Robert W. Sisson, Lubbock Veterans Administration Regional Manager announced today.

He should not report new addresses to the Treasury Department.

Until the Lubbock Regional Office is officially activated the West Texas area will continue to be served by Regional offices that are presently serving these 81 counties, Sisson pointed out.

"Since VA checks are mailed out in Treasury Department envelopes, veterans naturally get the idea that they should tell the treasury people when they get a new address."

"The result is that treasury offices in Dallas and New Orleans each get about 50 letters a day from veterans who want their checks sent to new addresses."

"These letters are bundled up and sent to the regional offices handling that veteran's case file. This takes time and may delay the veteran's next check."

"So," Sisson concluded, "the veterans can save himself—as well as us and the Treasury Department—some trouble and delay by writing to the VA in the first place."

Mrs. Foster Kilmer and Sharon Mrs. Jim Bray and Bob Bray returned Friday from Mineola, Kans. where they visited with Mrs. Bray's and Mrs. Kilmer's parents, Mr. and Mrs. J. L. Riley.

Our land is our living.

Reinstatement Vet Insurance

The contact service of the Veterans Administration today was seeking every veteran who has let his G. I. Insurance lapse to offer reinstatement without a medical examination.

Robert W. Sisson, Lubbock Veterans Administration Regional Manager, said success of the campaign would result in invaluable service to thousands of veterans.

Ex-GI's can now reinstate policies without a medical examination, regardless of how long they have been out of the service, provided their health has grown no worse during the lapsed period, Sisson said.

"This liberalization is only effective until January 1, 1947," he pointed out. "Time is running out for many of these veterans and we must use every means to inform them of this priceless opportunity."

"Its importance cannot be overemphasized. It will not only be simpler to reinstate policies, but many veterans are now able to reinstate who would not be able to pass a rigid physical examination."

"These uninsurable veterans may never again have the opportunity to provide adequate life insurance protection for their present and future dependents."

Term insurance carried on service people duing the war can be re-instated by payment of only two monthly premiums. Veterans can reinstate all or a part of the government policy.

Sisson urged veterans to see their local VA representatives immediately. Local veterans service organizations, the county service officer or the Red Cross can also supply information about insurance reinstatement.

Cottage pudding is plain cake covered with sweet sauce.

Betty Pugh, W. T. S. C. entertained Miss Mollie and Miss Peggy Head of the home of her parents, Mrs. T. O. Pugh over the Mr. Pugh took them back Monday and transacted Amarillo.

Mr. and Mrs. Noel King C. F. Jones were Liberal Thursday.

Have That Car or Truck Reconditioned AT Perryton Motor Company CHEVROLET DEALER

For the

ORGANIZATION YOU HAVE BUILT

•

For the

SERVICE YOU HAVE EXTENDED

•

For

FAIR AND HONEST DEALING TO *ALL*

•

We Congratulate the Perryton Equity Exchange On their

Twenty-Fifth Anniversary

•

Perryton Chamber of Commerce

ntimental Journey' Superb with Unforgettable Appeal

ntimental Journey," which hn Payne, Maureen O'Hara illiam Bendix, and features little Connie Marshall, 20th -Fox has brought to the heart-warming story filled der emotion and unforget- peal. The picture, which nday and Monday, May 12- e Ellis Theatre, is indeed, a nd welcome mark in motion entertainment.

asic theme of the story re- hat happens when a young glamorous and successful r, passionately in love with her husband—adopts a nine-year-old girl to add to his happiness. Because of the highly sensitive and imaginative nature of the youngster, the plan doesn't work out and instead, precipitates a crisis.

How the dramatic situation is finally resolved is unfolded in one of the most unusual and moving stories ever to come to the screen, highlighted by a climax carrying a tremendous emotional impact that will stay with you for a long time to come.

John Payne, Maureen O'Hara and William Bendix take time out from their theatrical chores to celebrate the forthcoming arrival of little Connie Marshall, whom John and Maureen adopt in "Sentimental Journey," the new 20th Century-Fox hit showing Sunday and Monday, May 12-13, at the Ellis Theatre.

Superb Performances

John Payne's portrayal of the young theatrical producer who finds himself unable to reconcile the introduction of a child into his household, is one of the stand-out performances of the year. He handles the part with great depth of feeling and tremendous effectiveness. In the utterly unusual and challenging role of the wife who pins her hopes for her husband's happiness on a daring plan, Maureen O'Hara emerges as a truly exceptional dramatic actress. William Bendix, as usual, is thoroughly entertaining as Payne's pal.

But it is for little Connie Marshall that extra-special garlands must be reserved. In what is by any standards a very difficult role, the wondrously talented youngster has acquitted herself in true star fashion, carving for herself a sure niche high among the great child actresses of the screen. You'll be seeing a great deal more of Connie from now on.

"Sentimental Journey" is, indeed, a rare and delightful screen treat, a "must-see" on every movie-goer's list.

We read the other day of a man who visited the cemetery every day to mourn over the death of his wife's first husband.

Pampers 'Raider'

Cowboy actor Charles Starrett isn't taking any chances on his horse, Raider, ever feeling neglected.

The Western star, currently appearing with the horse in Columbia Pictures' "Frontier Gun-law" at the Ellis Theatre, Saturday, May 11, installed a two-way communication system between his home and the barn in the rear.

Starrett leaves the device turned on all the time, night and day, and whenever he hears Raider whinnying, he simply talks to his pet.

Pressure Gauges Should Be Tested

COLLEGE STATION—Home canners who have the dial type gage on their pressure canners should have it checked with a master gage before they begin canning this year, according to Gwendolyne Jones, specialist in food preservation for the Texas A. and M. College Extension Service.

The weighted type gage will need nothing but thorough cleaning.

As the gage is the guide to temperatures inside the steam pressure cooker it is very important that it registers correctly. If jars have been heated too little, they will spoil later, Miss Jones explains. Or if they have been heated too much the food will lose nutritive value, flavor and desirable texture. This year when canned garden vegetables will help stretch world food supplies it is particularly important not to take chances on losing a single jar.

Chances are that a gage can be checked in the community. The county home demonstration agent may be able to put housewives in touch with someone who can check it. A dealer who sells canners may have a master gage or the public service department of the power company may have one.

If it is necessary to send it to the manufacturer, it should be carefully wrapped and marked "fragile."

Finally, if it does register high or low, Miss Jones suggests tying a reminded tag on the canner which states just how many pounds of pressure to allow.

We read the other day of a lad who advertised his new-born pups for sale as "Republican Puppies." Then, two weeks later he sold them as Democratic Puppies — because they had their eyes open.

When they jerked a fellow out of a wrecked car the other day, he said that except for his marriage, that was the worst fix he had ever been in.

We know a fellow who shaves forty or fifty times a day—but he's a barber.

We've decided that those beautiful illustrations in the seed catalogs are there just to show you what the stuff would have looked like had it come up.

Results prove that people read Herald want ads.

There would be a lot more guilty pleas in court, if we had all-women juries. Mere man can't fool one woman, much less twelve.

Conditions would be better if all the isms was wasms.

Politics Cookin'

Shizue Yamaguchi, 30, a Social Democrat, is one of the women members recently elected to the Japanese Diet — first women parliamentarians in the nation's history. She's shown at her job, head cook in a bicycle factory.

'Hoodlum Saint' Scores Big Hit

William Powell returns to the Ellis screen Thursday and Friday, May 16-17, after an absences of more than a year in "The Hoodlum Saint," a stirring picture which offers the veteran M-G-M star the most powerful and affecting role of his entire career.

Cast as Terry O'Neill, veteran of World War I, Powell plays a man who weighs a faith in humanity against the pursuit of wealth and position and chooses the latter. It is not until he finds his structure of power fall to pieces under the impact of the stock market crash and until he loses the only woman who has ever meant anything to him in his life, that O'Neill realizes the emptiness of his ambition and turns to the faith inspired by the Hoodlum Saint Dismas, patron of bums.

Powell reveals a striking versatility in this switch from his light-hearted "Thin Man" roles to a portrait intense in its sincerity and emotional quality. It is without question his finest work to date.

Equally effective is the splendid work of Esther Williams, as the girl who ultimately guides Terry O'Neill to faith and happiness. Miss Williams abandons her swimming pools in this picture and emerges as an actress of top calibre.

Top support is given the stars by a flawless cast. Angela Lansbury again wins attention as a cynical night club singer of the New York speakeasy era; James Gleason has an outstanding characterization as "Snarp," a reformed hoodlum; Lewis Stone gives his usual persuasive touch to the role of Father Nolan. Others who merit praise include "Rags" Ragland, Frank McHugh and Slim Summerville, and the discerning direction of Norman Taurog is evident in every scene of this touching and long to be remembered screen offering.

Glamour Girl Gets Rough Treatment

Borrowing the alliterative idea from that hair-raising old serial, "The Perils of Pauline," Hillary Brooke thinks that "The Hazards of Hillary" would be a good title for her screen career.

Until recently, Hillary has usually portrayed smooth, sophisticated but well-behaved society girls, but now, in Columbia Pictures' "The Gentleman Misbehaves," featuring her at the Saturday preview, May 11, at 11:45 p. m., she plays a hard-bitten actress who demands her rights even to swinging a few rights at her opponent to get them.

Just before coming to Columbia Hillary got some rough treatment in "Up Goes Maisie" at MGM, the finale finding her being tossed into a tub of tar.

Fine Printing at reasonable prices at Stewart's.

baking failures BECAUSE YEAST GOT WEAK

Fleischmann's Fast Rising Dry Yeast keeps weeks on your pantry shelf

bake at home—you can always on New Fleischmann's Fast Rising Yeast to give you perfect risings ious bread . . . every time you bake!

y for instant action—New Fleischn's Fast Rising keeps fresh and for weeks—lets you bake at a t's notice! Don't risk baking failith weak yeast—get New Fleischn's Fast Rising today. At your grocer's.

INSURE CANNING SUCCESS!

And follow instructions in the Ball Blue Book. To get your copy send 10c with your name and address to—

BALL BROTHERS COMPANY, Muncie, Ind.

FARM AND RANCH LOANS

We are now in a position to handle your loans on farm and ranches through THE EQUITABLE SOCIETY.
Here are some of the features of these loans.

1. PROMPT, FRIENDLY LOCAL SERVICE—No red tape, confidential.
2. 4% GUARANTEED 40 YEARS—take your choice of 14 different plans.
3. PAY ANY AMOUNT AT ANY TIME from farm income—the famous income Privilege.
4. SAVE TIME AND MONEY—make the payments on your loan at a local bank.
5. NO EXTRA CHARGE—No stock obligations. No fees and no commissions to pay—only the usual abstracting or title policy and recording expense.
6. SAVE INTEREST ON YOUR EXTRA PAYMENTS while they are held in the PREPAYMENT RESERVE to tide you over lean years.

F. B. SUMPTER INSURANCE AGENCY

Our Congratulations

Go To The

Perryton Equity Exchange

And Stockholders

On Their

Twenty-Fifth Anniversary

We Hope for You Many More Years of Prosperity and Our Pleasant Business Relations Will Continue As In the Past

Perryton Lumber Company

"Good Lumber"

READ Before You BUY!

Ellis Theatre

SHOWING TIME
NIGHT: 7:30—9:30 p. m.
SATURDAY MATINEE: 3:00 p. m.
SUNDAY NIGHT: 9:00 p. m.
PREVIEW: 11:45 p. m.

Thursday-Friday
May 9-10

George Raft, Ava Gardner, Victor McLaglen, Tom Conway and Jorja Curtwright in—

"Whistle Stop"

Action and drama on the main line! Raft is back in one of the greatest stories of the year! McLaglen is at his best in the part you like to see him! Conway is as suave as ever . . . and even better! Don't forget to make "Whistle Stop" for romance . . . drama . . . thrills . . . action!

Saturday
May 11

Charles Starrett, Tex Harding, Dud Taylor and Jean Stevens in—

"Frontier Gunlaw"

Action roars on the prairie! Music soars in the hills! excitement scores on the screen! Phantom outlaws are no match for this Robin Hood of the Range! The Durango Kid corrals a desperate band of outlaws in this thriller of the Old West!

Sunday-Monday, May 12-13

John Payne, Maureen O'Hara, William Bendix, Sir Cedric Hardwicke and Glen Lanagan

"Sentimental Journey"

Only a woman could give such love . . . only a man could take it and never understand! Here is a story of the secret tears of all women since the world began! Here's a romance that crossed all barriers . . . what they wanted . . . they dared take! A story of love beyond all living! Don't miss this strangest journey two lovers ever dared take!

Tuesday-Wednesday
May 14-15

Dolores Del Rio, Pedro Armendariz, Alberto Galan and Rafael Icardo in—

"Portrait of Maria"

You will thrill to this stirring romance down Mexico way! Laughter . . . pathos . . . tears . . . all set to the pulse beat of the heart! If you have an ounce of romance in your soul you will always remember the story of "Portrait of Maria"! It's a must see on your list of coming events!

Thursday-Friday
May 16-17

William Powell, Esther Williams, Angela Lansbury, James Gleason and Lewis Stone in—

"The Hoodlum Saint"

Gangland called him a sucker . . . women called him saint! Thrills galore in M-G-M's melodrama of a guy, two gals and a gang! Its a new William Powell in a picture as new as tomorrow! "The Hoodlum Saint" is one of the biggest hits of the year! A dramatic threesome bring you entertainment from the top shelf!

Preview
Saturday, May 11
11:45 p. m.

Robert Stanton, Osa Massen, Hillary Brooke, Frank Sully and Dusty Anderson in—

The Gentleman Misbehaves

Here comes the bride! There goes the groom . . . with a gleam in his eyes . . . and his eye on a blonde! She marries a wolf in haste . . . and repented with pleasure! The tuneful story of a two-timing wolf! Its a riot of fun for all concerned!

Col. Homer Garrison, Director Texas Dept. Of Public Safety, Takes an Atomic Bomb Drink

AUSTIN—Colonel Homer Garrison, director of the Texas Department of Public Safety, took a drink. This was unusual indeed, since everybody knows that his annual quota of alcoholic stimulation is somewhat less than one convention-highball.

Into his office strode N. K. Woerner, chief statistician of the Department, with a drink in one hand and a piece of paper in the other. Woerner handed Garrison the drink and said, "Here, keep this handy. You're going to need a drink in a moment. I am going to blast you out of your chair with the figures on this piece of paper."

"An atomic bomb disguised as a sheet of paper, huh? J. Edgar Hoover will be interested in this," Garrison said, placing the glass on his desk.

"It's a bomb, all right," Woerner blushed. "But not atomic. It's alcoholic. These figures show that in 1945, 29 per cent of all drivers and 41 per cent of all pedestrians involved in Texas collisions were under the influence of alcohol!"

"Good Lord!" Garrison exclaimed, "do you mean that one-third of our accidents are being caused by drunken drivers and pedestrians?"

"Not necessarily drunk, in the usual sense of the word," Woerner said. "As you know, our accident reports show 'had been drinking' as the classification for the presence of alcohol, in whatever quantity."

"Well, it's the same difference," Garrison said. "The tipsy driver is more dangerous than the one who is sloppy drunk. And even if the average person does refuse to believe it, just an ounce or two of alcohol will befuddle his reflexes enough to make him dangerous in traffic. What do your figures show concerning fatal accidents?"

"They show," Woerner said, "that alcohol and gasoline, when combined, produce speed. This speed produces collisions, and the excessive force produces death. Thirty eight per cent of drivers involved in fatal accidents last year had been drinking."

"And the pedestrians?" Garrison asked.

"The pedestrian statistics are rather odd. Thirty-seven per cent of those struck by cars had been drinking. Forty one per cent of those injured had had a few. But only 27 per cent of those killed were under the influence. This is undoubtedly due to the well known 'limber' condition of drunks. When a drunk pedestrian gets hit, he doesn't stiffen up the way a sober person does, and that keeps him from bing hurt as severely."

"Then you are offering definite proof that it's safer to be hit by a car when you're drunk," Garrison remarked facetiously.

"Yes," Woerner said, "but I haven't figured out the advantage in matching man's puny flesh and bone against the hard steel of automobile bumpers and fenders, drunk or sober. The car always wins."

"What can we do that we haven't already done?" Garrison sighed. "As things stand now, there's no way in the world for us to handle the situation. It's the people whose lives and limbs are at stake, and it's the people who must help us to help themselves."

"It does seem that the people are more interested than ever before," Woerner observed. "But that apparently isn't doing much good—yet."

"It will," Garrison said reassuringly. "While you were away in the Army we discovered something new about traffic law enforcement. We learned through driver licensing that only 15 per cent of the drivers are causing 85 per cent of the collisions. And we are concentrating enforcement against that dangerous 15 per cent.

"The other 85 per cent of drivers are 'on our side'. Now if we could teach that 85 per cent to drive and walk more carefully . . . ." Colonel Garrison gazed at the glass on his desk. Little beads of moisture had collected on its outside. Little beads like the beads of perspiration that were cropping out on his forehead.

"People need to do something more than just 'drive carefully.' With these drunks tearing around, they need to drive—that's it—they need to drive (italics) defensively (unitalics)!

"That's the answer, Woerner, if there is an answer. I'll talk to the reporters and the Texas Safety Association about that. Defensive driving . . . just take for granted that the other fellow is drunk or crazy and try to stay out of his way!"

Garrison picked up the glass and drank down its contents. The water was no longer cold but it was wet. And as Woerner walked out the door, to go back upstairs and count some more traffic fatalities, the State Police director looked at the big map on his office wall, spotted like a kid with measles to indicate the places where hundreds upon hundreds of Texans have been killed in traffic and slowly shook his head.

One of our soldier-boy friends tells us he likes the shy, demure type of girl—the kind you have to whistle at twice.

The Church with the "Back to the Bible" Plea

CHURCH OF CHRIST

421 S. E. Second St.

DID YOU KNOW?

That the aim of the Church of Christ is to further a movement comprising churches and individuals for a complete return to Christianity as it was at the beginning. Hence we stand for the rejection of all HUMAN creeds, confessions of faith, doctrines and commandments, and the acceptance of the Divinely-revealed creed, "Thou art the Christ, the Son of the Living God" and the Bible as our only doctrine and rule of faith and practice. Let us "Go Back to the Bible" and investigate the plea for New Testament Christianity in this 20th Century.

—SERMONS SUNDAY—

10:45 a. m. "And a Man of the House of Levi Took to Wife a Daughter of Levi."

Lee E. Rawlings, Minister
Telephone 173

WEEKLY CROSSWORD PUZZLE

Answer to Previous Puzzle

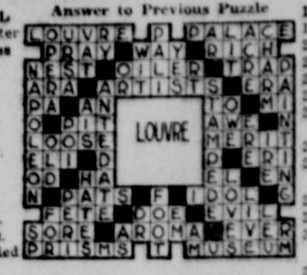

HORIZONTAL

1 A stepdaughter who had glass shoes.
9 Kind of theater.
10 To emulate.
11 To peruse.
12 Starting bar.
14 Lump of butter.
15 Kinds.
16 You and me.
17 Light brown.
18 Newly married girl.
20 Facts studiously concealed.
25 To slash.
26 Ready.
28 Moldings.
29 She had two mean —— sisters.
30 Sinned.
32 They tried to prevent her going to the ——.
34 To scatter.
35 More courteous.
37 To observe.
38 Form of "be."
39 Subsisted.
40 Soft mass.
42 Street.
43 To drink dog-fashion.
44 One in cards.
46 Pistol.
48 Paradise.
50 Nocturnal animal.
52 Female horse.
54 She was the family —— (pl.).
55 She lost a glass —— at the ball.

VERTICAL

1 Main body of a thing.
2 Thoughts.
3 Tidy.
4 Old garment.
5 Type standard.
6 Opposite of odd.
7 Organ secreting bile.
8 To ogle.
12 To loan.
13 Wrath.
15 Pace.
17 Journey.
18 Shed blood.
19 English title.
20 Let it stand.
21 Court.
22 To steal.
23 Ages.
24 Glazed clay blocks.
25 Stalk.
27 She married the ——.
29 Gazed fixedly.
30 Aurora.
31 Form of moisture.
33 Part of alphabet.
35 Soft food.
36 Tatter.
39 The fairy had a ——.
41 Moist.
43 Romanian coin.
44 Affirmative votes.
45 Being.
47 Spigot.
49 Doctor.
50 Pronoun.
51 Dye.
53 Musical note.

BONDS for the VICTORS

Signal Corps Photo

Food for Starving. Philippine Civil Affairs unit officer gives food to Bozzurubio, Luzon, girl left destitute by Japs. Victory Bonds will help to continue this humane service in far countries.
U. S. Treasury Department

NOTICE!

CAR AND TRUCK OWNERS

To enable motorists to get their needed requirements of gasoline and oil and still give the service station operators an opportunity to close their place of business a part of the time on Sunday, the following schedule has been set up. Notice of the places that are open is to be found in the windows of the following stations on Sunday.

Sunday, May 12

CURLEY'S ONESTOPDOESALL
GLEN SMITH'S CONOCO SERVICE

Sunday, May 19

BLACKIE'S CHAMPLIN SERVICE

Sunday, May 26

McLAIN & WILLIAMS 66 SERVICE
SINCLAIR SERVICE STATION

Sunday, June 2

LILLY'S CONOCO SERVICE
MAGNOLIA SERVICE STATION

Herald Classified Ads Get Results

OSGOOD MONUMENT CO

AMARILLO, TEXAS

Certified "ROCK OF AGES" Dealer

Complete Stock of Monuments and Markers

"Dependable Service Since 1906"

800 Taylor St. Phone 20614

Graduation Gifts

MOST LIKELY TO SUCCEED!

You'll find many useful and practical gifts for the boy and girl graduate at the Stewart Printing Co. Many of our gift suggestions are ideal for the boy and girl going to college . . . or for the boy who's entering military service.

Genuine "Dopp" Kits

They're back again . . . . genuine "Dopp Kit" zipper cases. Top Grain Sheepskin

$5.75

Genuine Pigskin

$10

A Writing Portfolio

A writing case or portfolio is always an appreciated gift. Pre-war quality in these genuine leather cases.

Blue or Green Leather

$9.25

Tan Saddle, several sizes

$6.25 to $9.25

Scrap Books — Photo Albums Address and Autograph Books

Here's a super-duper gift suggestion. Just in . . . . extra large Snap Shot albums, beautiful Western design covers **$5.00**

"My Treasures" . . . .a wonderful value in a snap shot and notes album. A made in Texas album for Texas boys and girls **$3.00**

Just arrived . . . the new "Amfile" loose leaf album. Fifty big size sheets. Green, Red, Blue and Black covers **$4.75**

Address Books
Genuine leather. Green, Red, Black and Tan
80c to $2.50

Autograph Books
Just the thing to preserve memories. Only—
65c

Scrap Books
All Sizes, Willoweave, ivory and tan leather
$1.75 to $3.75

Nega-Print Albums
File photo and negative together
$1.00

Portrait Frame
and snap shot album in tan, only—
$2.75

Photo Scrapbook
In brown leather, a nice gift
$1.25

Photo Address Books
In brown leather for graduation
$1.50

Photo Autograph Books
A gift to remember, only—
$1.00

SMART STUDENTS CHOOSE THE SUPER-CHARGED
Parker
PENS
$8.75
Pen and Pencil Sets
$12.75

STATIONERY

A graduation gift of fine boxed stationery is always acceptable. Prices range from $1.15 up. And to make it a bit more personal, we can imprint name and address on paper and envelope for a slight additional charge.

★

DIARIES

Five year diaries with genuine leather covers. Some with lock and key. In blue, green, or maroon with gold edged pages—

$2.50 to $3.50

Graduation Congratulation and Thank You Cards

How about a "Gibson" congratulation card for your friends who are graduating. Just the thing to enclose with your gift or to use where a gift is not expected.

FOR GIFTS OF MONEY or checks, you'll find these Graduation Wallets just the thing. Of white leather-like paper for only 10¢ each.

Stewart Printing Co.

Reunion Planned

HART—Fun, action and rev- will all have a part in the Annual XIT Reunion in Dal- aturday, Sunday and Mon- ne 22-24.

fun will start Saturday eve- ith big XIT costume dances, ed, colorful and hilarious as ve always been in the past.

XIT'ers and other Western will have leisure Sunday together in special meetings with one another or attend urch of their choice.

XIT Memorial service, a city- nion church program paying to all those pioneers who ssed the Great Divide, will Sunday night, probably in en air.

action during the three big ill be a professional rodeo, ng with specialty acts by f the best performers and in the business.

to Australia

DON—The British Overseas Corporation is now flying mile route to Australia on urs schedule.

a man didn't have a rag on k when he got married, but w.

OUR CAR will run BETTER.. last LONGER.. bring a HIGHER trade-in price with service from your Ford dealer

ing your Ford HOME" for service

Mason Motor Co.

120 S. W. 3rd Ave.

Phone 150

Household Hints By H. D. Agent

The proper labeling and safe storage of insecticides where children cannot reach them is very essential, according to Virdie P. Wheeler, home demonstration agent, who recently demonstrated and discussed insecticides and fungicides for garden pests. She suggests that the following precautions be taken:

1. Follow the directions of the manufacturer in handling, mixing and applying.
2. Always—spray or dust downwind.
3. Wear respirators which protect the entire face when there is danger of inhaling fumes. Only those approved by the U. S. Bureau of Mines of the particular job you are doing should be worn.
4. Gloves, long-sleeved shirts and clothing to cover the entire body are recommended.
5. Wash hands and other exposed parts of the body thoroughly with soap and water after using poisonous chemicals.
6. Store poisonous materials in strong leak-proof containers. Be certain that they are out of reach of children or livestock. Bury the unused portion.
7. Thoroughly wash or strip fruits and vegetables to which poisonous chemicals of a stable nature have been applied.
8. Unknown substances should not be used, nor should substances sold under trade names without complete information as to composition and proportions.

Strictly Fresh

IF you had any doubts about atomic research being in its infancy, dispel them. A California scientist has announced the synchroton, a new machine that out-cyclotrons the cyclotron, and the Soviet has named Andrei A. Gromyko to the United Nations Atomic Energy Commission. Thus two sources assure bigger and louder explosions.

• • •

Book and magazine publishers have agreed to cut the weight of their publications to save paper. In many cases this move will also make the avoirdupois conform more closely to the contents.

• • •

President Truman says this country is having a lot of unnecessary troubles. You can quote him on that.

• • •

It was surprising to learn of the National Match Workers Council going on strike. You'd think they would have a flare for their jobs, and above all, be against lighter work.

• • •

In the interests of food conservation, Protestant pastors of the New York area have asked that rice throwing and cake eating be omitted at weddings. Well, if we are to preserve anything at all of the traditional tone of the American nuptials, they had better not return us to shoe rationing.

JEEPS, JEEPS, JEEPS, JEEPS

SEE

Perryton Motor Company

CHEVROLET DEALER

Hail—Hail—Hail

HAILSTONES can quickly ruin any crop — fruit, berries, grain or vegetables—but the wisest growers make it a point always to have a Hail Insurance policy. This protects specified crops up to the limit selected by the insured. When hail strikes, Hail Insurance saves a season's labor and expenses.

W. B. LaMaster Realty Co.

Insurance — Real Estate — Rentals

Phone 26 Perryton

Veterans' SERVICE BUREAU

EDITOR'S NOTE: This newspaper, through special arrangement with the Washington Bureau of Western Newspaper Union at 1616 Eye Street, N. W., Washington, D. C., is able to bring readers this weekly column on problems of the veteran and serviceman and his family. Questions may be addressed to the above Bureau and they will be answered in a subsequent column. No replies can be made direct by mail, but only in the column which will appear in this newspaper regularly.

Coast Guard Speeds Discharge Plans

Latest move to speed up discharges comes from the coast guard which has announced that after May 2 point scores will be dropped and all enlisted personnel will be eligible for release.

In the meantime, as of April 15, the point score was reduced from 30 to 28 for male enlisted personnel, except yeomen, storekeepers and pharmacist's mates whose scores remained at 34. Points needed for release of SPARs was reduced from 20 to 19 with the same groups excepted and requiring a score of 22.

Reserve officers will be placed on inactive duty so that their terminal leave will have been completed by June 30. Since V-J Day, coast guard has released more than 11,700 men and 5,400 SPARs. It is possible that drastic need for trained personnel to man ships and to operate separation centers may keep some reserves on duty beyond the dates established.

Questions and Answers

Q. Is there some way in which I could arrange to have flowers placed on the grave of a loved one who was killed in action and is buried in U. S. Military Cemetery No. 1 in France? I have the grave number and all information. Could it be done through the Red Cross and what would be the expense?—R. M. S., Scottsboro, Ala.

A. The army says there is no way at the present time due to lack of proper communications and other reasons. However, the quartermaster corps is providing a small American flag for every grave in the military cemeteries for Memorial Day.

Q. My son spent 22 months in the navy and was discharged with a B.C D. and me and my family are depending upon him. Is he eligible to draw this $20 a week unemployent compensation?—Reader, Arab, Ala.

A. A BCD discharge is a bad conduct discharge and is considered other than honorable, but not dishonorable. His eligibility would depend upon a ruling of the Veterans' administration, which may or may not grant privileges of the G.I. Bill. The determining factor might be whether his BCD accrued through a general or a summary court martial. Apply for a ruling at your nearest Veterans' administration office.

Q. I have a son who was drafted in the army June 22, 1945, and he is 19 and had two points when the war ended. Do his points go up or will he have to wait until the men get discharged with 2 points, or will he have to serve 18 months or two years?—Mrs. M. H., Chicago, Ill.

A. The army says the trend now is length of service for discharge instead of points. The latest regulations were issued by General Eisenhower when he announced that men with 45 points or 30 months service would be released by June 30. It may be the policy of the army to reduce the length of service after June 30 to 18 months or 21 months or some other figure.

Q. My son is in the navy reserves and has been in since February, 1945. He was overseas six months, a seaman 1st class. Will he get a chance for leave to come home soon and what do they get leaves or furloughs for?—Mrs. T. L. W., Stonypoint, Va.

A. The usual tour of duty in the navy is 24 months. Furloughs are granted at the pleasure of the commanding officer and are not earned.

Q. I have just been discharged from the navy. When I left the separation center at San Pedro, the chief in charge told me to leave my seabag and they would mail it home for me. I have been out 27 days and no seabag. To whom do I write to find out about it?—C. H. P., Fyffe, Ala.

A. Write to the commanding officer of the separation center where you obtained your discharge.

Q. Does the point system affect marines, service four years, voluntary enlistment? — A. D., Des Moines, Iowa.

A. No.

Q. Is it proper now, since the fighting ceased, to put a star on the service flag in our church for each one inducted into the service of our country? What is to be done with the stars representing those men who have been discharged?—Mrs. K. M. W., Concordia, Mo.

A. Yes, since our country is still at war, it is proper to put stars in the service flag and while there is no regulation, it likely is proper to leave stars representing dischargees in the flag, as having served their country.

The 1946 swim suits certainly reflect the material shortage. You'll see less suit and more gal at the beach. As some wag said, "The girls are bare-ing up beautifully."

SERVES 21 YEARS—Associated with the Equity Exchange, celebrating a quarter of a century service to this community at the annual stockholder's meeting May 15, is H. C. Brillhart, veteran farmer-stockman of this community. Mr. Brillhart became a director of the exchange in 1924, serving continuously until the present time. He has one more year to serve on the current term. At the present time the Equity has 1,889 stockholders.

More Air Passengers

The average plane load on the domestic airlines during June this year was 18.22 passengers as against 17.74 passengers over June a year ago.

Send a Birthday Card from the Stewart Printing Co.

Veterans Forum

Q. Is there any restriction on the use of the money secured from a loan guaranteed by the Veterans Administration?

A. Yes. Funds secured from a loan may be used only to purchase, build, repair, alter, or improve a home or farm to be occupied by the veteran, or to purchase a business, business property, or equipment to be used by the veteran for the purpose of earning a livelihood.

Q. In an emergency, how can a veteran secure admission to a veterans hospital?

A. Before proceeding to a Veterans Administration Hospital, the veteran or someone acting for him should communicate with the nearest VA contact unit or hospital by telephone or telegraph, and request authority for admission and for transportation, if necessary. Prior authority is needed before a person can be reimbursed for any expense incurred in such travel.

Q. Should a man who obtains National Service Life insurance from the Government while in the military or naval service retain such insurance after discharge?

A. By all means, because the premium rates are low in comparison with the rates of private insurance, especially in view of the valuable protection granted. After separation from active service, veterans cannot apply for new National Service Life insurance and the obtaining of new insurance with private companies will have to be accomplished at his present age for which rates would necessarily be higher. Furthermore, the additional medical examination which would be required for a new non-government policy might disclose some impaired health condition which would bar the granting of new insurance by the private company. If the veteran has let his National Service insurance lapse, he should seek its reinstatement at once.

Two men were hospitalized in Syracuse, N. Y., recently, while attending a nylon sale. Mere man should know by now that it's a woman's world.

Office Furniture at Herald office!

Flights for Students

MADISON—Wisconsin has on its statute books the first law authorizing high schools to make contracts with flight operator schools for student flight instruction. The State Department of Instruction has worked out a program calling for four hours of flight experience to supplement aeronautics studies.

Consult Me . . .

- Life Insurance
- Annuities
- Retirement Income
- Educational Policies

P. D. Thiessen

District Agent—
Republic National Life Insurance Co.
Ideal Food Store Building

Phone 430 Perryton, Texas

Thanks FOR THE TIP, BILL!

You're a real Pal. My clothes sure look and feel swell since I have them cleaned at

PERRYTON CLEANERS

Phone 220

"NOT HOW CHEAP BUT HOW GOOD"

The Perryton Equity Exchange

Has Our

Best Wishes for Continued Success

and Our

CONGRATULATIONS

On Attaining the

Twenty-Fifth Anniversary

Of Its Founding

★

Our business relations with your org anization and members has been very pleasant over this long period of year s. May you continue to prosper for many, many years to come.

★

CHEVROLET

Perryton Motor Co.

Phone 60

25 YEARS OF PROG

From 5,000 Bushel Sto

Our Mill Will Produce Twenty-Four Hundred Sacks Of Feed Every Twenty-Four Hours

Men Who Helped Organize the Equity

C. O. DRAYTON, President
Farmer's Equity Union.
Greenville, Ill., 1920

E. N. PUCKETT, Manager
Perryton Equity Exchange,
1920 to 1926

LEROY MELTON, President
Farmer's Equity Union,
Greenville, Ill.

JUDGE JACK R. ALLEN,
Attorney Perryton Equity
Exchange, 1920

Equity Mill and Eleva

Beginning with an elevator twenty-five
stands the new modern elevator with a
acity of 2,400 sacks of feed every 24
ience has been added to speed up the

Origin eva

Above is the picture of the orig
to Perryton when the town start
new elevator.

Annual Statement of Assets and Liabilities of the Perryton Equity Exchange for Fiscal Year April 1, 1945 to March 31, 1946

ASSETS

Current			
Cash on Hand		$ 2,976.02	
Bank Deposits		45,608.48	
Accounts Receivable—Trade		29,080.43	
Accrued Storage Receivable		3,354.20	
Accrued Interest Receivable		296.18	
Advances Receivable—Grain		54,397.99	
Dividend Receivable—Union Equity		80,000.00	
Inventories		69,422.20	$285,135.50
Other Assets			
Investment in War Bonds		21,500.00	
Security Deposits		126.00	
Construction in Process		29,096.10	
Investment—Union Equity		154,523.39	
Stock—Wichita Bank		2,600.00	
Stock—Farmers Co-Op Society		50.00	
Unexpired Insurance Premiums		3,614.86	
Prepaid Kansas Mileage Tax		68.19	211,578.54
Permanent Assets			
Real Estate		44,207.00	
Buildings and Equipment	384,989.13		
Less: Reserve for Depreciation	76,771.76	308,217.37	
Furniture and Fixtures	9,399.57		
Less: Reserve for Depreciation	5,782.62	3,616.95	
Trucks	5,717.58		
Less: Reserve for Depreciation	1,983.76	3,733.82	359,775.14
			$856,489.18

Officers and Directors

F. L. Bell, President
N. G. Nelson, Vice President
Audie Conley, Sec.-Treas.
H. C. Brillhart, Director
Sam McLain, Director
Fred Butler, Director
L. H. Lance, Director
J. W. Sims, Director
Claude Saunders, Director
W. R. Greever, Director
T. I. Harbour, Director
Clyde Devers, Director
Fred Turner, Director
J. S. Slaughter, Director
Aldon Bell, General Manager

EQ

SS 1921-1946

to Capacity to 1,250,000

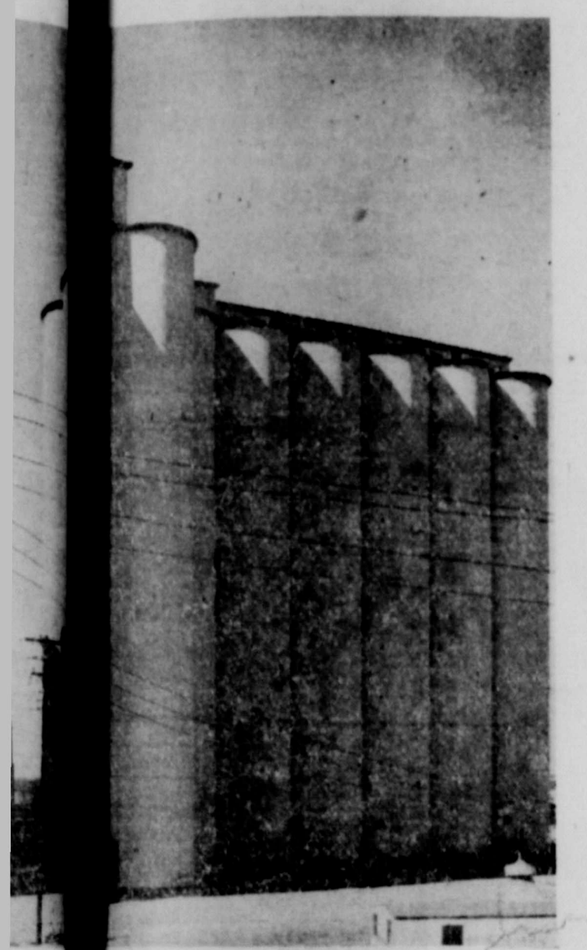

Elev as it Stands Today

ity-five d a capacity of 5,000 bushels, now with a 0 bushels. Also the new mill with a cap- ry 24 h levator and mill every modern conven- up the h d grain.

We Manufacture: Poultry Feed--Hog Feed and Cattle Feed Both In Meal and Pellet Form

First Board of Directors of Perryton Equity Exchange

F. P. ROGERS, Sec.-Treas.

T. H. BLAIR, Director

R. I. HANNA, President and Manager

J. H. NORWOOD, Director

T. W. GRAY, Director

Notice of Annual Stockholders Meeting

The regular meeting, for the year 1946, of the stockholders of the Perryton Equity Exchange will be held at the Equity office in Perryton, Texas, Wednesday, May 15, beginning at 10 a. m. The purpose of the meeting will be to elect five directors and to transact any other business that may be brought before the meeting.

F. L. BELL, President
AUDIE CONLEY, Secretary

Origin evator

he origi was moved from Old Ochiltree n start as on the site of the present

Elevator Managers

Carl Hurter, Huntoon

James W. Rice, Twichell

J. L. Hurter, Farnsworth

Dick Reed, Waka

D. W. Hart, Spearman

E. J. Copeland, Morse

Jack Atchison, Retail Sales Mgr.

James L. Slaugh, Elevator and Mill Supt.

Al Tremble, Office Manager and Accountant

Elevators located at Lord and McKibben that are opened during the grain buying season.

LIABILITIES

Current		
Accounts Receivable—Credit Balances	13,250.34	
Accounts Payable—Wheat	17,918.93	
Accounts Payable—Grain	17,822.29	
Wheat Purchase Contract Payable	78,653.19	127,644.75
Mortgage		
Wichita Bank for Cooperatives	33,600.00	33,600.00
Accruals and Reserves		
Accrued Interest Payable		423.29
Patrons Reserves		
Perryton Equity Allocated Reserve	141,933.93	
Union Equity Allocated Reserve	88,963.43	
Union Equity Allocated Stock	65,559.96	
Reserve for 4% Interest on Stock	9,986.43	
Reserve for Patronage Refunds Payable	92,256.49	398,700.24
Capital		
Capital Stock Outstanding	192,215.00	
Capital Stock Payments	57,445.76	
Surplus	46,460.14	296,120.90
		$856,489.18

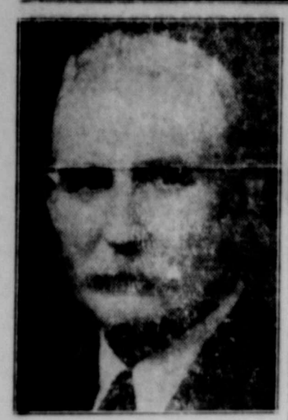

EQUITY DIRECTOR — A. E. Devers, prominent Ochiltree county farmer-stockman was named to the board of directors of the Equity Exchange in 1928 and served with that organization until 1939. Elected in that capacity again in 1940, he served until 1944, inclusive. Dividends totaling $102,242.92 to be paid at the annual stockholders meeting scheduled here Wednesday, May 15, is indicative of the growth and scope of the grain company's activities. This year marks the 25 anniversary of the organization.

Tri - State Tattler

By BILL COX

As long as I can remember I have never known anything but incorporated towns. I was born in one, have always lived in one and am still living in one. So naturally it arouses my curiosity whenever I run into one that is not incorporated—which is getting to be quite often.

Iraan is such a town, a community of nearly 4,000 people with lots of oil wells and oil camps but no city administration. (For the benefit of those persons who didn't complete the fourth grade and who are having this column read to them, city administration means a mayor, city secretary, city councilmen or commissioners. I know, because I just had it explained to me.)

Anyway, Iraan was established about 20 years ago, and it still doesn't exist as a "real town." It's just a community with a name. And the people who live there do not care to incorporate their town, thank you.

The citizens tell me anything they need they get, because (1) they've got the money, and (2) they've got the will and the spirit to pull together. There are no bonds to be approved, no issues to be argued, no nothing that might result in a twisted tangle of red tape.

Just recently the residents of Iraan decided they wanted a recreation center for their youth. They okayed it "just like that," which is typical of the community spirit existing in Iraan.

Washington take heed: Here's a Utopia of Progress—minus all politicians and politics.

Just when my enthusiasm for Iraan was cooling down a little, lo and behold I hit another unincorporated town.

It was Ozona, whose slogan is "The Biggest Little Town in the World." It is also frequently referred to as the "Town of Millionaires." This is probably a pretty accurate description, for it's supposed to be fixed better financially than any town its size in the United States. Ozona's population is around 4,500. It is a most attractive town of modern brick and stone buildings and looks the part of "the million dollar town." But it hasn't had a city administration in its half century of existence, and doesn't want one.

They Just Can't Raise Enough This Way

Spring planting with bullock power and an old-fashioned hand plow is one reason food lack for Europe's war-ravaged millions is so serious. This German woman is breaking ground for the 1946 crop—but it can't possibly be enough!

'Listen, Mates---'

Garbed in visored cap, leather coat, and wearing binoculars, President Truman puts up a pretty good sea-faring front on the aircraft carrier Franklin D. Roosevelt, on maneuvers with the Eighth Fleet in the Atlantic. At left is his military aide, Brig. Gen. Harry Vaughan, and at right is White House press secretary Charles Ross. (Navy photo.)

Building Turbine Tunnel

BOSTON—A new laboratory with a supersonic wind tunnel and facilities for research in gas turbines is being constructed by the Massachusetts Institute of Technology.

Morning is that time of the day when the rising generation retires and the retiring generation rises.

There's an old outlaw, about 90 years old, who lives up in Oklahoma. He knew all the gun-totin' boys of the "good old days", from the James and the Daltons to Al Jennings. In fact, Jennings once defended this man on a murder charge, but for some reason the old outlaw doesn't like Jennings to this day. Nobody knows why. Because he won't talk except to a very close friend or two.

The old boy claims to have committed every crime in the books. He says he wasn't arrested on any charge until he was 70 some years old.

That's what made him madder than heck. He claims to have committed murder, train robbery, burglaries, and stick ups of all sorts. There's a story told of how he once needed something to use as a barricade to stop a train for a stick up.

He didn't see anything handy, so he shot some guy who happened to come along and laid his body across the tracks.

Now the old pioneer of the badlands wouldn't have minded so much to have been arrested on any of these red-blooded charges. But what made him raving mad was being arrested, convicted and serving several years in a Federal penitentiary for a crime he says he didn't commit.

He bought a car from a man. It was an honest transaction and he swears to this day it was such. But it turned out the vehicle was "hot," he was found in the stolen car, and thus accused of violation of the Dyer Act.

The elderly outlaw, who still wears an old Kit Carson type buckskin suit, will never completely recover from this blow to his reputation.

A persons emotions can be judged better from his mouth than from his eyes.

Why they call money "dough" we don't know. Dough sticks to the fingers.

Recommend Grass Grazing Measures

COLLEGE STATION — Blue grama and buffalo grasses may be relied upon by cattlemen for summer grazing, and western wheat and crested wheat grasses may plug the gap between wheat-field grazing and the growth of native grasses in both spring and fall, the Texas A. & M. College has announced.

These recommendations were made today by the Texas Agricultural Experiment Station in reporting results of the third year of steer grazing trials at the Amarillo Conservation Experiment Station, carried on cooperatively by the Research and Operations Division of the Soil Conservation Service and the Station's Division of Range Animal Husbandry.

This test involved a 171-day winter period and a 194-day summer period, from Nov. 1, 1944 until Nov. 1, 1945. Through all phases, 120 steer calves were used. They averaged 381 pounds when received at the Amarillo station. Calves wintered on native grasses with less than 2 pounds of cottonseed cake daily, then summered on native and reseeded grass pastures gained 495 pounds during the year; while similar calves wintered on wheat fields and sorghum bundles, then summered on native and reseeded grass pastures made a total gain of 535 pounds.

Details of the grazing tests are shown in a four-page progress report now being distributed by the Texas Agricultural Experiment Station.

They used to refer to the kitchen matches. Now they call Union, because they will strike where.

We've never seen a woman that was a perfect fit, but we've seen a lot that were entertaining.

A WANT-AD Did it

PANHANDLE TRAILWAYS
New Bus Schedule
Effective March 1, 1946

8:30 A. M.	7:15 P. M.	Lv. Amarillo Ar.	10:20 A. M.	7:10 P. M.
10:00 A. M.	9:00 P. M.	Lv. Borger Ar.	9:10 A. M.	5:30 P. M.
11:55 A. M.	10:55 P. M.	Lv. Perryton Ar.	7:10 A. M.	3:35 P. M.
1:05 P. M.	12:10 P. M.	Ar. Liberal Lv.	6:00 A. M.	2:10 P. M.

BUS DEPOT
PERRYTON HOTEL
Phone 161

For Automotive Service that's Tops ... see
Perryton Motor Company
CHEVROLET DEALER

Buy and Sell Livestock at
PERRYTON SALES PAVILION
—EVERY FRIDAY—
Phone 346 to List Stock
Plenty of Buyers and Lots of Stock
Perryton Sales Pavilion
KENNETH MUNGER, Owner

Say it with flowers

MAY
S M T W T F S
1 2 3 4
5 6 7 8 9 10 11
12 13 14 15 16 17 18
19 20 21 22 23 24 25
26 27 28 29 30 31

The Perfect Tribute To Mother

There's something about the beauty of flowers that seems similar to the gentleness and tenderness of a mother's love for her children . . . so on Mother's Day, send her flowers— the perfect tribute. Their beauty and fragrance bring to her something of the fullness of love that's in your heart . . . to show her the depth of your love and appreciation for all the things she's done.

We Have A Very Nice Selection of Lovely Cut Flowers and Potted Plants Ready Now for Delivery

We Advise You to Order Early

★

We Telegraph Flowers Anywhere

Boxwell Bros.
Funeral Home and Flower Shop
Phone 335

Delicious and Wholesome Products
You can be sure of quality and flavor of products from our bakery.
Barnett's Bakery

CONGRATULATIONS
To The
Perryton Equity Exchange
and
Stockholders
On The Completion of Twenty-Five Years of Service To The People of This Area

Ellis'
WHOLESALE to RETAIL
AUTOMOTIVE AND ELECTRIC SUPPLIES

...h Service ...mand Enlists

...figures received from Lt. ...ith, of the Amarillo ...y office, show this: The ...ervice Command has en...2 per cent and the fourth ...mmand 16.09 per cent of ...r army soldiers as of April ...he world total was 687,582

...rvice command had enlist... men on that date, while ...h service command reach...

...r Cards at Herald office!

...Distress of 'PERIODIC' ...male Weakness

Make you feel ...A Wreck" on such days?

...suffer monthly cramps with ...panying tired, nervous, ...feelings—due to functional ...c disturbances — try Lydia ...kham's Vegetable Compound ...ve such symptoms. Taken ...t the month — Pinkham's ...ound helps build up resis... against such distress!

...ELL with ...ANT-ADS

We've always wanted enough money to buy an elephant. Not that we want an elephant, we just want tha much money.

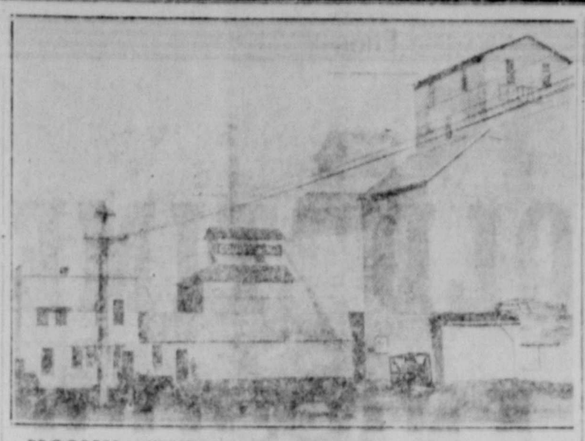

PROGRESS MILESTONE—Perryton facilities of the Equity Exchange are seen above at approximately the one-half way period of 25 years growth in service to grain producers of this area. Commemorating the occasion with an annual stockholder's meeting scheduled Wednesday, May 15, the Equity now boasts storage capacity of 1,250,000 bushels of wheat through this area. The Perryton branch alone can adequately handle 700,000 bushels of grain, due to recent expansion, and will pay $102,242.92 in dividends to stockholders for 1945 business.

senger agent; Harris W. Beck assistant general passenger agent, San Francisco; A. C. Ater, passenger traffic manager, Galveston.

Gilman, newly made assistant general passenger traffic manager, entered Santa Fe service in Amarillo in 1911, as chief rate clerk in the traffic department. After serving a number of years in Amarillo he transferred to Chicago, where he advanced to his present position.

Frowning raises muscle tone and puts the body under tension and strain.

Adults tend to grow more conservative as they grow older.

McCORMICK-DEERING SERVICE INTERNATIONAL

TRUCKS-TRACTORS MOTORS

MAGNETOS • CARBURETORS

• Competent Workmen

• Reasonable Prices

Perryton Equipment Company

Don't Let The Roads Stop You—

BUY A JEEP!

Perryton Motor Company

CHEVROLET DEALER

HERALD CLASSIFIED ADS GET RESULTS!

Let Your SINCLAIR Dealer

DELIVER

To Your Farm!

Our Tank Truck is at Your Service to Make Prompt Deliveries

Use Sinclair Pennsylvania Motor Oil and Sinclair Gasoline

For Service for Your Car go to the SINCLAIR SERVICE operated by V. R. Coon and J. D. Andrews

BOOKER KIZZIAR

Agent for Sinclair Products

Phone 332

Income Report Santa Fe Makes

TOPEKA—Santa Fe's net railway operating income for March, 1946, after allowance for wage adjustments for the months of January and February was $1,353,282, according to a statement released by President F. G. Gurley. This is a decrease of $3,727,386 compared with March, 1945. Gross for the System was $33,162,313, a decrease under March, 1945 of $14,181,467. Operating expenses were $29,290,838, an increase of $1,390,903 over the same month of 1945.

Comparative figures for the month and three months periods for three years follows:

March gross 1946, $33,162,313; 1945, $47,343,780; 1944, $41,214,785.

March net railway operating income 1946, $1353,282; 1945, $5,080,678; 1944, $3,792,620.

O. M. OLIVER

Three months gross 1946, $100,575,682; 1945, $134,002,001; 1944, $118,976,977.

Three months net railway operating income 1946, $13,078,118; 1945, $14,441,333; 1944, $12,117,269.

Railway operating expenses for March, 1946, include $4,742,954 for wage adjustments applying to January and February 1946.

Changes affecting fifteen top passenger executives of the Santa Fe Railway were announced today by T. B. Gallaher, general passenger traffic manager of the System.

Changes included James R. Moriarty, Glenn Eddie and George Gilman from positions as assistant passenger traffic managers to assistant general passenger traffic managers, at Chicago.

Appointments, also effective immediately are: R. T. Anderson, passenger traffic manager, Topeka, Kans.; C. C. Thompson, from general passenger agent to passenger traffic manager, Los Angeles; Ross E. Chappell, formerly division passenger agent at Denver and more recently assistant general passenger agent at Los Angeles, to the position of General Passenger Agent, Los Angeles.

O. M. "Mark" Oliver, who has been assistant general passenger agent of the Santa Fe with headquarters in Amarillo, was made General Passenger Agent.

F. L. Sturges was made general passenger agent at Topeka; R. C. Horner, general agent, Los Angeles; Frank T. Rice division passenger agent, Los Angeles; W. P. Riggs, general agent, San Diego; S. M. Sullivan, general agent, San Diego; L. R. Everett, Western general pas-

IS GETTING UP NIGHTS GETTING YOU DOWN?

Thousands say famous doctor's discovery gives blessed relief from irritation of the bladder caused by excess acidity in the urine

Why suffer needlessly from backaches, run-down feeling from excess acidity in the urine? Just try DR. KILMER'S SWAMP ROOT, the renowned herbal medicine. SWAMP ROOT acts fast on the kidneys to promote the flow of urine and relieve troublesome excess acidity. Originally created by a practising physician, Dr. Kilmer's is a carefully blended combination of 16 herbs, roots, vegetables, balsams. Absolutely nothing harsh or habit-forming in this pure, scientific preparation. Just good ingredients that quickly act on the kidneys to increase the flow of urine and ease discomforts of bladder irritation. All druggists sell Swamp Root.

It's A Pleasure for Us To CONGRATULATE the PERRYTON EQUITY EXCHANGE and Their STOCKHOLDERS On Their Twenty-Fifth Anniversary

★

We Wish Your Organization Many More Such Occasions

★

CASTLE'S

"Quality Priced Right"

Now Is the Time To . . . .

SPRAY YOUR

Weeds Away!

2-4 DOW

WEED KILLER!

Kills Weeds Easily -- Completely -- Chemically!

Now it can be done. You can easily-and-safely-get rid of weeds—kill them to their very roots. 2-4 Dow Weed Killer, the new chemical does the trick. You just spray the weeds away. No toil—no trouble. 2-4 Dow Weed Killer, first of a series developed by Dow, kills a long list including many noxious plants.

We have it available in liquid form, its ready to clear your barnyards, pastures, fence rows and fields or wherever weeds are a problem.

- Easy and Safe to Handle
- No Hazard to Livestock
- Harmless to Ordinary Grass
- Noncorrosive to Equipment

50-gallon drum	$8.75 per gal. container included
5-gallon quantities	$8.90 per gal. (bring container)
1-gallon quantities	$9.15 per gal. (bring container)
1-pint cans	$2.10 per can
1/2-pint cans	$1.30 per can

One-half gallon makes 100 gallons of spray. 150 to 250 gallons required per acre, depending on size of weeds. 1 gallon covers approximately 1 acre; 1 quart, approximately 11,000 sq. ft.; 1 pint approximately 5,500 sq ft.; 1/2 pint approximately 2,700 sq. ft.

National 25% D.D.T. In Bulk

(Bring Your Own Container)

1-gal. jug, gal.	$4.95
1-quart bottle, qt.	$1.70
1-pint bottle, pt.	$1.00
4-ounce bottle, 4 oz.	70¢

Ellis' WHOLESALE AND RETAIL AUTOMOTIVE AND ELECTRIC SUPPLIES

National 10% D. D. T. with honey added as an attractor in 8-ounce bottles at $1.00 each.

Use th. s to paint screens, cracks, etc. where flies, roaches, ants, spiders and other insects may contact.

USE Just Like Fly Paper D. D. T. Deadly Bars

Safe and sure way to use D. D. T. Just hang bar where annoying insects light. Kills by contact. Bar is coated with a lasting solution containing 10% D. D. T.

2 Bars for 30¢

ONE OLD TIMER TO ANOTHER

We Extend Our . . . . . .

CONGRATULATIONS

To The

Perryton Equity Exchange

And Their

Stockholders

On Their

25th ANNIVERSARY

PERRYTON IMPLEMENT COMPANY

John Deere Farm Equipment -- Krause Plows -- Jeoffroy Cultivators

We Carry the Most Complete Line of Farm Machinery Repairs of Any Dealer in the Panhandle