WEDNESDAY

THE SNYDER DAILY NEWS

VOL. 20, NO. 262 SNYDER, TEXAS (79549) WEDNESDAY, MARCH 4, 1970 8 PAGES—PRICE 1(

Plant Sets Ground-Breaking

The SDN Column

Actual work on the new Ritz-Craft plant is due to begin within the week. Although the firm advised some three weeks ago that it had selected Snyder as site of its West Texas Plant to manufacture mobile homes, the parent company, the Wickes Corp., made it official this week with a formal announcement from its Saginaw, Mich., offices.

And every time something is mentioned about Ritz-Craft, it sounds even better than before. The Wickes announcement said the plant here eventually would employ some 200 persons, substantially more than had been indicated at the outset of negotiations here several weeks ago.

Incidentally, Wickes Corp. is a real old-timer with modern operations, being a highly diversified firm with a number of successful subsidiaries; one of the newest of which is Ritz-Craft, Wickes Corp. in fact has been in business continuously for 115 years.

As the construction work is launched here, one of Ritz-Craft's products from its Vivian, La., plant will go on display. The firm is bringing in one of its large mobile homes so that local residents can get an idea of what the plant here will be producing.

★ ★ ★

The Scurry County Junior College plans to take an eight-inch water line to its campus and the city likely will increase the size to 10 inches in diameter on its own as long-range insurance. The new water line, which will extend from Forty-second Street to the college campus south of Cogdell Center, also should improve water service to the entire Cogdell Center area, including the hospital.

City officials reasoned that they preferred to install a larger water line now than be caught short in later years if the area around the college develops along with the college itself.

WACIL McNAIR

★ ★ ★

Today In History

By THE ASSOCIATED PRESS

Today is Wednesday, March 4, the 63rd day of 1970. There are 302 days left in the year.

Today's highlight in history:

On this date in 1789, the first U. S. Congress convened in Federal Hall in New York City. The Congress had to adjourn because a quorum was not present.

On this date:

In 1681, England's King Charles II granted William Penn a charter for what is now Pennsylvania.

In 1791, Vermont became the 14th state.

In 1829, the White House was mobbed by an unruly crowd at the inauguration of President Andrew Jackson.

In 1917, Republican Rep. Jeanette Rankin of Montana became the first woman to serve in Congress.

In 1943, American forces defeated the Japanese in the Pacific war battle of the Bismarck Sea.

In 1945, Soviet troops reached the Baltic Sea in their drive across Germany's province of Pomerania.

Ten years ago— A French munitions ship exploded in the harbor at Havana, Cuba, killing 75 to 100 persons.

Five years ago—Nearly 2,000 students, mostly Asian, attacked the U. S. Embassy in Moscow in protest against an American air strike against North Vietnam.

One year ago—Huge demonstrations were held in Communist China to protest against the Soviets after a border clash.

★ ★ ★

THE WEATHER

SNYDER TEMPERATURES: High reading Tuesday, 74 degrees; low reading, 39 degrees; reading at 7 a.m. today, 39 degrees.

Northwest Texas: Partly cloudy tonight and Thursday. A little warmer north Thursday. Low tonight 34 to 45, high Thursday 60 to 68.

North Central Texas: Partly cloudy tonight and Thursday. Cooler tonight. Low tonight 38 to 48, high Thursday 60 to 68.

Northeast Texas: Partly cloudy and cooler tonight and Thursday. Low tonight 40 to 47, high Thursday 60 to 68.

South Central Texas: Considerable cloudiness south portion through Thursday with a few light showers tonight. Cloudy to partly cloudy north. Mild temperatures. Low tonight 45 to 58, high Thursday 65 to 75.

Southeast Texas: Cloudy to partly cloudy and mild tonight and Thursday. Low tonight 42 to 55, high Thursday 65 to 72.

Southwest Texas East of the Pecos: Partly cloudy and mild tonight and Thursday. Low tonight 38 to 50, high Thursday 62 to 72.

Southwest Texas West of the Pecos: Partly cloudy and mild tonight and Thursday. Low tonight 34 to 48, high Thursday 58 to 75.

Coast: Variable winds 5 to 15 knots tonight mostly easterly Thursday. A few light showers tonight.

Louisiana: A few showers likely south portion tonight, otherwise cloudy to partly cloudy through Thursday. A little cooler tonight with low 40s north and 50s south, high Thursday 64 to 74.

SNYDER AN ALL-AMERICA CITY

College To Open More Offices Here

The Scurry County Junior College District Board of Trustees last night made plans to equip 11 offices for use of the college in the Standard Building at Thirty-seventh Street and Avenue S.

The college expects to occupy these offices around April 1, the date when Dr. Robert L. Clinton, president of the college, is scheduled to begin full-time duties. Bids have been asked for office furniture and supplies.

It was announced that the college's occupational advisory committee will meet at 7:30 p.m. March 17. Dr. Clinton will be here for that meeting.

The board itself plans to meet March 9 with a representative of a firm of bond attorneys from Dallas to discuss the college's bond issue which must be sold before construction contracts are awarded.

Two Killed In Crash

CORPUS CHRISTI (AP) — A Navy flying instructor and his student were killed Tuesday when their twin-engine propeller craft crashed into the Gulf of Mexico 35 miles east of here.

Navy authorities said Lt. Cmdr. Robert Jasmin, 43, and Lt. (j.g.) Robert P. Whiteside were killed shortly after takeoff from the aircraft carrier U.S.S. Intrepid.

The body of Jasmin, Corpus Christi, was recovered a short time later near the crash site. Whiteside, Lubbock, went down with the plane in 300 feet of water.



AHEAD OF THE GAME — These staff members at Wilson Motors literally jumped the gun this morning and made contributions to the Scurry County Industrial Foundation's fund drive. The drive is scheduled to begin officially Thursday afternoon when officials of Ritz-Craft will be here to sign contracts for their new plant. From left are Wayne Sturdivant, Henry Hood, Ann Best, Manager Herman Elkins, Henry Clark, President of the Scurry County Industrial Foundation, Norma Book and Howard Gray.

Foundation's Drive Starts

The Scurry County Industrial Foundation will launch a drive for additional funds Thursday, simultaneously with the official signing of contracts with Ritz-Craft officers for construction of a mobile homes manufacturing plant here.

A large mobile home constructed at Ritz-Craft's plant at Vivian, La., is due to arrive here early tomorrow and it will be parked on the west side of the courthouse for "open house" between the hours of 4 p.m. and 6 p.m. Thursday. Area citizens are invited to go through the mobile home, which will be similar to the type to be produced in Ritz-Craft's Snyder plant.

Larry Ritzenthaler, President of Ritz-Craft, is due to head the company's delegation scheduled to arrive at about mid-afternoon Thursday by private plane. The company president will be accompanied by Dick Rein and Mike Vanden Boosche, both of whom were active in negotiations which led to selection of Snyder as a site for a new plant.

Paul John of Ritz-Craft, and Gary Berkleo of Plains Steel, contractor for the main building at the plant, arrived here this morning. Contracts between the Scurry County Industrial Foundation and Ritz-Craft and between Ritz-Craft and the building contractor will be officially signed at about 5:30 p.m. Thursday at the mobile home on display near the courthouse.

On Friday morning, brief groundbreaking ceremonies will be conducted at the plant site in North Snyder, beginning at 10:30 a.m.

Meanwhile, the Scurry County Industrial Foundation already had laid plans to begin its drive for some additional financing needed to complete commitments associated with the Ritz-Craft contract and to put the foundation in a position to bid for more industry. The foundation has long followed a policy of furnishing plant sites and assisting to some extent with site development for new industries establishing plants here. The Ritz-Craft plant is the latest.

The foundation has gone to the people several times for pledges, but only once did it actually collect any funds and that was for the American Madnesium plant site southwest of Snyder. Earlier pledges were made for some $250,000 to help make a proposal possible for another plant, but this project did not materialize and the pledges were never called in.

This time, the foundation is seeking to raise $100,000, the amount needed to fulfill commiements already made for the Ritz-Craft project and to provide resources for continued industrial work.

The Ritz-Craft Mobile Home to be put on display here Thursday probably will remain here for several days and it may serve as a sort of unofficial headquarters for the financial drive. Letters concerning the drive have been mailed to business firms and individuals who had made pledges earlier. Officials of the foundation hope that the drive's objective can be reached quickly.

Rail Dispute To Congress

By NEIL GILBRIDE
Associated Press Writer

WASHINGTON (AP) — Secretary of Labor George P. Shultz told the Senate Labor Committee today that the Nixon administration had exhausted all of its legal remedies to try to prevent a national rail strike and that it was now up to Congress to block it.

"We are reluctant to bring this dispute before the Congress but we believe that the public interests must be protected," he said.

The proposed strike would be a "nationwide disaster," he declared adding that the United States cannot tolerate it.

The shopcraft unions involved in the dispute, with 45,000 members have called a nationwide strike to start tonight at one minute after midnight.

Shultz was the opening witness at an emergency meeting of the Senate panel called to consider President Nixon's proposal for a settlement of the dispute by legislation.

He also arranged to appear before the House Interstate Commerce Committee which is considering the legislation in the House.

Chairman Ralph Yarborough, D-Tex., of the Senate committee flew back overnight from his state, canceling his engagements there, to preside at the meeting.

The committee planned to hear representatives of the railroads and the unions after Shultz's testimony, then meet in closed session to try to decide what action to take.

Some members said privately it might not be possible to act on the administration proposal at once because it would be controversial.

But they said that possibly Congress could pass a resolution today fixing a temporary no-strike period as it did in a similar controversy in 1967. If this were done, they said, a permanent solution could be considered without the immediate strike deadline facing the legislators.

The proposal, he explained, would have Congress declare as a binding contract the memorandum of agreement negotiated by the carriers and the unions in December but rejected because one of the unions decided not to accept it.

STAR GAZER

By CLAY R. POLLAN

Your Daily Activity Guide According to the Stars

To develop message for Thursday, read words corresponding to numbers of your Zodiac birth sign.

1 Couple	31 Assistance	61 Concerns
2 Balance	32 And	62 With
3 A	33 Cause	63 Yourself
4 Disregard	34 Pays	64 Too
5 Tell	35 Your	65 Future
6 Take	36 Not	66 Potentials
7 People	37 To	67 Show
8 No	38 And	68 Hard
9 Day	39 Your	69 Make
10 Effort	40 Act	70 What
11 Increased	41 Hazards	71 Requires
12 Are	42 Impulsively	72 Added
13 To	43 Your	73 Duties
14 Likely	44 No	74 Your
15 Talk	45 Need	75 Empty
16 Manage	46 Tales	76 Sense
17 Clash	47 To	77 Promises
18 Both	48 Believe	78 You'll
19 Interest	49 An	79 Of
20 In	50 Little	80 You
21 With	51 Opening	81 You're
22 Your	52 Immediate	82 Fairness
23 It	53 Develops	83 Money
24 Out	54 But	84 Get
25 To	55 Mate's	85 Personal
26 Try	56 To	86 Plans
27 Energies	57 Of	87 Wisely
28 Of	58 If	88 Propositioned
29 Interests	59 Drive	89 Ahead
30 May	60 Turn	90 Hear

ARIES MAR. 21 – APR. 19: 26-36-37-40 42-58-81-88
TAURUS APR. 20 – MAY 20: 16-18-22-27 38-43-83-87
GEMINI MAY 21 – JUNE 20: 2-35-52-61 62-65-66
CANCER JUNE 21 – JULY 22: 1-10-23-31 32-78-84-89
LEO JULY 23 – AUG. 22: 7-12-14-25 69-75-77
VIRGO AUG. 23 – SEPT. 22: 3-17-28-29 30-33-41
LIBRA SEPT. 23 – OCT. 22: 49-51-53-54 71-72-73
SCORPIO OCT. 23 – NOV. 21: 8-9-13-15 24-57-60
SAGITTARIUS NOV. 22 – DEC. 21: 23-34-56-67 74-76-79-82
CAPRICORN DEC. 22 – JAN. 19: 44-45-47-59 63-64-68
AQUARIUS JAN. 20 – FEB. 18: 4-5-46-48 50-70-80-90
PISCES FEB. 19 – MAR. 20: 6-11-19-20 39-55-85-86

Good Adverse Neutral 3/5



PUBLIC SCHOOL PROGRAM — Appearing on the platform for the annual Masonic Lodge public school program at Snyder High School this morning are, from left to right, Front Row, J. W. Love, Grand Master of the Snyder Masonic Lodge; George E. Gilkerson of Lubbock, the main speaker; and, Top Row, George Killam, county attorney; Roy Carter, vice-principal; Renal Rosson, state representative; and, Wayland Holt, district attorney.

Truth Important, Students Told

"Ye shall know the truth and the truth shall make you free."

Thus George E. Gilkerson, Lubbock attorney, who spoke at Lamar Junior High School, Snyder High School and Travis Junior High School today, summed up the message he brought to local students as a highlight of the annual observance of Public Schools Week.

Gilkerson's appearance here, as in similar programs of the past, was under the auspices of the Masonic Lodge. Appearing on the platform with him were J. W. Love, Grand Master of the Snyder Masonic Lodge; George Killam, county attorney; Renal Rosson, state representative; and, Wayland Holt, district attorney.

Gilkerson devoted most of his talks to a discussion of the importance of truth, especially the importance for young persons to develop the habit of telling the truth so that it will become easy for them to do as adults.

"I think that many of the problems we have in this country today result from not telling the truth," the former Lubbock District Attorney said.

He quoted Abraham Lincoln as having said that, "No one has a good enough memory to be a successful liar."

Gilkerson discussed various methods for testing the truths of statements, mentioning methods used in different countries in different times of history. One method used in early China was to require the person tested to place a large handful of rice in his mouth, the attorney declared.

"If the rice was wet when it came out, he was telling the truth; if it was dry, he was lying."

Gilkerson said apparently there is a natural tendency for the mouth to become dry when a person is lying. The saliva glands do not function normally, he explained.

He also explained some of the methods attorneys employ to determine whether a witness is telling the truth.

Gilkerson exhibited a keen sense of humor, beginning his talk with several jokes.

"Illness and fatigue were the reasons I didn't seek re-election as district attorney," he said. Then, he explained: "The voters were sick and tired of me."

Changes Set By Standard

Relocation of top administrative offices of Standard Oil Co. of Texas to Denver and New Orleans has been announced by Chevron Oil Co.

The change will not affect operations of SACROC here, said T. D. Cramer, superintendent. The field unit now based at Houston will be administered by Chevron Oil Co. of California's New Orleans offices. The Midland, Gainesville and Oklahoma regions will be administered by Chevron's Western Division of Denver, Colo. There will be no personnel changes involved in the administrative shuffle, it was announced.

The administrative changes will become effective April 1.



BISHOP SPEAKS HERE—Most Reverand Stephen A. Leven (left), D. D., Bishop of San Angelo, spoke at the noon luncheon meeting of the Snyder Ministerial Alliance yesterday. Included among those present for the occasion were Rev. Jack Riley, pastor of Avenue D Baptist Church and president of the Alliance; and, Rev. Herman Valladares, pastor of Our Lady of Guadalupe Church and treasurer of the Alliance.

Christ Is Answer To All Problems, Declares Bishop

Most Reverend Stephen A. Leven, D. D., Roman Catholic Bishop of San Angelo, told members of the Snyder Ministerial Alliance yesterday that the third step in "ecumenism" will be when ministers of the gospel help each other to preach Christ.

He spoke at the monthly noon luncheon meeting of the Alliance, held at the Steak House Restaurant.

Bishop Leven said that the purpose of all ministers is the same, namely, to preach Jesus Christ. However, he observed that the Biblical injunction to "become one in One and all in One" has not been carried out on this earth.

The first two steps in "ecumenism," or a closer spirit of cooperation among ministers, according to Bishop Leven, are: (1) Answering questions that people of a different faith ask about your religion; and, (2) Asking questions about the religion of others.

Bishop Leven stated that Jesus Christ is the answer for all of the problems in the world. He declared that "intellectual smog" caused by the tremendous acceleration of knowledge is causing confusion and doubt today. On the purely physical level, industrial smog is poisoning our atmosphere, he said.

Bishop Leven called attention to the fact that poverty exists amidst material affluence. He praised Snyder for ebing named an All-America city. However, he observed there are inadequate houses here as well.

(See Bishop, Page 7)

US Forces Seize Arms, Supplies

By GEORGE ESPER
Associated Press Writer

SAIGON (AP) — U.S. and South Vietnamese communiques today reported 78 North Vietnamese and Viet Cong soldiers killed in four actions along the Cambodian border. The only allied casualties reported were three South Vietnamese mercenaries wounded.

One battle was 80 miles northwest of Saigon, another 120 miles southwest of the capital, and the other two were in between.

American and South Vietnamese forces also reported seizing tons of arms, ammunition and food supplies flowing into South Vietnam from enemy bases inside Cambodia.

South Vietnamese mercenaries led by U.S. Green Berets clashed for the second day with North Vietnamese troops in the western Mekong Delta. The government force and its supporting bombers and helicopter gunships killed 49 of the enemy, the allied commands said, and the ground troops seized tons of supplies, including three antiaircraft guns, two rocket launchers, 42 rifles and a large quantid ty of ammunition.

The three South Vietnamese casualties were reported in this action. The government force claimed 40 North Vietnamese killed Monday in the same area of Chau Doc Province 120 miles southwest of Saigon.

Official sources said the North Vietnamese 18B Regiment is operating in Chau Doc, while another North Vietnamese regiment, the 101D, is nearby along the Cambodian border. These two regiments total about 2,000 troops.

The sources said the North Vietnamese threat in Chau Doc seems to be increasing and appears to be part of an over-all effort to step up fighting in the delta.

U.S. Headquarters said a bivouac of the 1st Air Cavalry Division withstood a 50-round North Vietnamese mortar barrage early today and a ground probe by 50 soldiers firing rifles, machine guns and rocket grenades.

Not a single American casualty was reported in the attack in War Zone C two miles from the Cambodian border and 80 miles northwest of Saigon. But the U.S. Command said helicopter gunships and artillery drove off the attackers, and 18 of the North Vietnamese were killed.

Other 1st Air Cav men killed 11 North Vietnamese soldiers and captured more than 100 mortar shells in two fights.

South Vietnamese troops reported killing the deputy chief of staff for two Viet Cong districts west of Saigon and a sapper company commander. The two officers were among four Viet Cong troops reported killed in a small clash 21 miles northwest of Saigon. One South Vietnamese soldier was wounded.

About 40 U.S. B52 bombers dropped about 1,200 tons of explosives on North Vietnamese positions near the Ben Het Special Forces camp in the central highlands 280 miles northeast of Saigon and in another region 20 miles northwest of Da Nang.

BISHOP

(continued from Page 1)

as some people who are hungry.

"You've seen them," Bishop Leven said. "They come to your back doors to ask for something to eat."

The Catholic leader said, however, that he did not come to Snyder to criticize anyone.

He praised the Ministerial Alliance for its spirit of cooperation and especially for welcoming new ministers to Snyder, regardless of religious affiliation.

During his discussion of poverty, Bishop Leven said he was disturbed to discover that many of the parishes in his Diocese do not have food distribution programs.

In his opinion, Bishop Leven stated that it is as fair for a hungry man who does not work to ask for food as it is for a farmer to receive money for not farming his land. He said food subsidies are as justifiable as oil depletion allowance and the subsidy of ponds for ranchers.

Bishop Leven told about his boyhood in Oklahoma and about his attending the Vatican II sessions from 1962 to 1965. He pointed out many Protestant religious leaders were invited to attend the sessions as observers.

In conclusion, Bishop Leven asked those present to pray for him. He told them that he remembers the Ministerial Alliance in his prayers. He quoted the text from Ephesians which he repeated when he was installed as bishop.

"Pray for me that speech may be given to me, that I may open my mouth with confidence to preach the gospel for which I am an ambassador.



LYN BRIEFED FOR VISIT WITH GRANDPA— Luci Johnson Nugent, younger daughter of former President Lyndon B. Johnson, briefs her son, Patrick Lyndon, nearly 3, as they arrived at Brooke General Hospital to visit the former president, a patient in the hospital since Monday. The former president is suffering from chest pains. (AP Wirephoto)

Fiery Derailment Leaves 1 Dead

DANBURY, Tex. (AP) — A fiery freight train pileup in this village near the upper Texas coast left one man dead, another missing and 300 persons driven from their homes early today.

A tank car containing naphtha exploded three times and burned fiercely for hours, threatening also to ignite other cars filled with a chemical called methanol and with infalmmable plastics.

Officials of the Missouri Pacific Railroad said the derailment heaped runaway cars atop a sleeper car on a siding where two men were sleeping.

One man was killed and the other was unaccounted for, the officials said. Neither was identified at once.

The derailment occurred at 11:26 p.m. in Danbury, a rice growing center nine miles northeast of Angleton, the nearest town. Danbury is 48 miles south of Houston.

Although the fire in the naptha car was controlled after several hours, authorities said the threat to other tank cars prompted the evacuation of about 300 of Danbury's 1,250 residents.

Experts from chemical plants in this vicinity helped identify the contents of the 30 cars which left the track, accumulating two to three deep in jumbled heaps.

The wreck occurred about a block from Danbury's business section and scarcely 100 yards from where another freight train jumped the track Oct. 28, 1967. Chemical cars also were involved in the 1967 derailment, and the resulting fire destroyed a giant rice drier.

Firefighters and equipment from half a dozen towns and several chemical plants in this area teamed to battle the blames, drawing water from a rice reservoir.

The derailed train was en route from Houston to Corpus Christi. Emergency crews were dispatched by the Missouri Pacific to clear the track.

Although forced to evacuate their homes, many Danbury residents spent the night close by in their cars waiting for the danger to abate so they could return.

Nixon's Trip To NY Worthwhile

An AP News Analysis
By ENDRE MARTON
Associated Press Writer

WASHINGTON (AP) — Just what was it President Nixon was trying to save when he flew to New York to smooth French President Georges Pompidou's ruffled feathers?

Nothing more or less, diplomatic officials aver, than a long-awaited change in the atmosphere between Washington and Paris; a thaw; sure signs of the end of a near-decade of frigid relations between the two capitals.

There is no doubt the French leader had been angry, offended, puzzled: by the girls screaming as he addressed the National Press Club here; by police dogs shepherding his arrival in San Francisco; by demonstrators jostling him in Chicago. He was, in short, angry enough to threaten to cut his visit short.

Nixon's act of contrition on behalf of the American people appeared to gratify the successor to the imperious Charles de Gaulle.

The Pompidou mission was a good will visit, and in the highest councils in which he found himself, there was good will aplenty. The demonstrators could not nullify that, observers feel—especially as he comes from a land where noisy street demonstrations are by no means unknown.

Nixon had no intention of persuading his guest to abandon the Gaullist policy on the Middle East or the Atlantic Alliance or anything else.

The American President's sole aim was to continue the policy of reconciliation that began when he visited de Gaulle a year ago, after nearly 10 years characterized by an icy silence punctuated by occasional harsh words.

Pompidou emphasized the ceremonial nature of the visit in his New York speech. While grateful for his host's presence, Pompidou continued a hard policy line, criticizing "multiform protectionism" in the United States, and reiterating French fears over business takeovers by U.S. firms.

But the differences between the two governments on major issues would have remained even if Pompidou's path through the United States had been strewn with roses instead of thorns. American officials from Nixon on down had no illusions the French leader would change his views on the Middle East just to please the United States.

American officials who advocate an evenhanded Middle East policy, in discussing France's controversial sale of Mirage jet fighters to Libya, privately accept Pompidou's argument that Libya's military coup last fall created a vacuum someone had to fill.

Whatever U.S. differences with France may be, American experts say the French role in North Africa is greatly preferable to Soviet expansion there.

American and French diplomats agree Nixon and Pompidou found much in common and established immediate rapport. Both are fond of a low key approach; each holds a distaste for arm-twisting. Finally and most obviously, the two had never met before; now they have, and each knows something more of how the other feels about international problems.

Administration sources try to draw a sharp line between the official aspects of the visit and the venting of anti-Pompidou feelings by a small segment of the population.

It remains to be seen whether the two can really be divorced—and diplomats agree the answer to that depends primarily on the French president. Despite criticism by some French journals, which felt Pompidou lost his cool, there could be a backlash by Frenchmen who feel their head of state had been insulted.

But even in the unexpected event that Pompidou should remain disgruntled, it's not expected his annoyance will affect what was achieved between him and President Nixon.

And that, most observers feel, made the American President's journey to New York time well spent.

THE SNYDER DAILY NEWS

Published Sunday morning and each evening except Saturday by the Feather Printing and Publishing Co., Inc., at Snyder, Texas 79549.

Entered as second-class matter at the Post office at Snyder, Texas.

SUBSCRIPTION RATES: By carrier in Snyder 35 cents per week $1.50 per month. By mail in Scurry and adjoining Counties, one year $9.95, Balance of Texas one year $12.50, All other States $15.00.

MEMBER OF THE ASSOCIATED PRESS.

The Associated Press is exclusively entitled to use for republication all news dispatches in this newspaper, also local news published herein. All rights reserved for republication of special dispatches.

Mrs. Hosmer Final Wish Carried Out

CONCORD, Mass. (AP) — Mrs. Herbert B. Hosmer, 83, spent her adult life as archivist and a student of the life and times of some of the literary greats—Henry David Thoreau, Nathanial Hawthorne, Ralph Waldo Emerson and Louisa May Alcott—all of whom lived in the Concord area.

Mrs. Hosmer died Saturday and her final wish was carried out Tuesday.

Her casket was borne to Sleepy Hollow Cemetery, the resting place of the famous authors, in the 110-year-old horse-drawn hearse used for their funerals many years ago.

Man Rides In Ambulance To Vote

ASHLAND, Ky. (AP) — Mayor Charles Gartrell, recovering from a heart condition, showed his determination to attend a meeting of the Ashland City Commission and was taken by ambulance to city hall.

Gartrell then cast the deciding vote in picking a mayor pro tem, to serve during his absence.

More Arrests Made In Drug Raid

NOGALES, Son., Mex. (AP)— Seven more persons have been arrested here, bringing to 33 the number of persons nabbed in a narcotics raid that netted three tons of marijuana.

One of the original 26 arrested was Benjamin Gil, 27, son of Nogales, Sonora, Chief of Police Roberto Gil, authorities acknowledged today.

Federal troops armed with machine guns, and narcotics agents, surrounded an apartment house here Monday night in one of the area's largest narcotics raids.

Those arrested included four Americans, including three residents of the Silver City, N.M., area, police said. All were being held at a nearby military base.

Gen. Juspiniano Gonzalez de la Lanza said all 33 would be tried before a federal judge. Narcotics agent Isidro Navarrete said the names of leaders of the dope ring were known, but they were still being sought.

The marijuana was valued at $800,000 on the U.S. market. Officers said some heroin was also found in the building.

The Grant County, N.M., Sheriff's Office identified the three Silver City men being held as brothers Armando and Ralph Vega and John Keene, an AWOL Marine. The fourth American was identified as Oscar Johnson Jr., hometown unknown.

Funds Approved For Floodlights

SAN FRANCISCO (AP) — The Board of Supervisors has approved a $100,000 emergency allocation to floodlight and fence police stations vulnerable to bombing attacks.

The unanimous action Monday was requested by police after Park Station was bombed Feb. 16, injuring eight policemen, one fatally.

Some supervisors had expressed concern that fencing might create problems of community acceptance, but the board was told by a police spokesman that the fencing would be "relatively innocuous, such as is used at some industrial plants."

Man Attempts Bank Holdup With Toys

TOKYO (AP) — A man wearing dark glasses placed a pistol and a bomb-like object on a cash counter in the Oji branch of the Mitsui Bank today and shouted:

This is a holdup. Call the police right away."

Minutes later the police arrived and arrested the man without any trouble. His pistol and his "bomb" were toys.

Seal Is Returned To Sea Life Park

SAN DIEGO, Calif. (AP) — After a three-inch rain, a seal was spotted splashing in a puddle at an intersection near the Pacific Ocean.

Humane Society officers took the seal to a sea life park.

LBJ Still Has Some Discomfort

By RICHARD BEENE
Associated Press Writer

SAN ANTONIO, Tex. (AP) — Former President Lyndon B. Johnson was aware of discomfort in his chest and left arm again today, his physicians said in a medical bulletin.

The bulletin refrained from the use of the word "pain"—a term doctors used previously.

Doctors said the discomfort is "residual" and is not a serious symptom. They also speculated that he may have the beginnings of a common cold.

The Army physicians treating him reported, "There were only rare premature contractions (extra heart beats) during the night."

The doctors at the Army's Brooke General Hospital said earlier they are seeking to keep the former president from undergoing another heart attack similar to the one which struck him in 1955.

The bulletin said the doctors here are keeping in contact with two other heart specialists, Dr. Willis Hurst of Atlanta and Dr. James Cain of Mayo's Clinic in Rochester, Minn.

The former president awoke at 1:30 a.m. and was aware of chest discomfort, the bulletin reported. At 6:30 a.m., he was aware of his heartbeat but doctors said this was not a sign of trouble.

Tom Johnson, an aide to the former president, said Johnson's vital signs were all normal today. He said Johnson had had no real pain since Tuesday.

In other words, the aide said, Johnson has had no recurrence of the chest pains for which he was hospitalized.

The aide said doctors were reluctant to discuss when the former president might be discharged from Brooke.

Texas February Weather

By THE ASSOCIATED PRESS

February brought more than two inches above normal rainfall to parts of Texas but the Panhandle-Plains sector stayed painfully dry and moisture also was subpar in coastal areas.

At the same time the month was fairly mild, the Weather Bureau reports.

In the Panhandle - Plains district, Amarillo received only .02 inch moisture, the bureau's monthly summary noted, matching the amount measured in January. Lubbock's .11 inch for the month boosted the total since Jan. 1 to .57.

"Cloudiness and frequent light rain held temperatures in Central Texas and East Texas slightly below the February average but there were no really cold spells," the report noted.

The February moisture amounts, normal for the month, totals this year and percentages of normal, respectively, include:

Abilene	1.84	1.09	1.88	95
Amarillo	0.02	0.62	0.04	3
Austin	5.70	2.58	7.53	153
Brownsville	0.22	1.48	4.34	153
Corpus Christi	1.01	1.70	2.80	84
Dallas	5.06	2.55	5.71	117
Del Rio	1.61	0.88	2.03	115
El Paso	0.55	0.41	0.58	67
Fort Worth	4.78	2.24	5.50	139
Galveston	1.33	2.88	3.80	44
Houston	2.52	3.44	4.45	162
Lubbock	0.11	0.57	0.11	9
Midland-Odessa	1.40	0.60	1.41	101
Beaumont	2.88	4.45	4.66	54
San Angelo	1.31	0.90	1.45	78
San Antonio	2.66	1.65	3.76	111
Victoria	1.68	2.34	4.42	94
Waco	3.83	2.42	4.58	98
Wichita Falls	1.10	1.38	1.13	45

Midday Stocks

By THE ASSOCIATED PRESS

AT&T	53¼	up	½
Atl Rich	69	off	⅛
Beth Stl	28½	up	⅛
Borden	24⅜		
Cat Trac	40½	up	½
Celanese	60	off	⅜
Chrysler	28⅛	off	⅛
Cities Svc	38	up	⅛
Coca Cola	83¼	up	⅛
Cont Oil	25⅝	up	¼
Crown Zel	34¼	up	½
Dow Chem	73	up	½
duPont	100¼	up	½
Eastman	81¾	up	¾
El Paso NG	19½	off	¼
Ford	43⅜	off	⅛
GAF	13⅞		
Gen Elec	74⅝	up	⅝
Gen Foods	83⅞	up	¼
Gen Mtrs	70⅝		
Gen Tel	33⅛	off	⅛
Gen Tire	19⅝	up	¼
Great A&P	28	up	¼
Gulf Oil	26⅝	off	⅛
IBM	334½	up	1¼
Int Paper	36½		
Kennecott	51⅞	off	¼
Mobil Oil	42⅛	up	⅛
Monsanto	34⅝	up	¼
Penn Cent	25½		
Penney	50½	off	⅞
RCA	32	up	1½
Safeway	26	off	⅛
Sears	66⅞		
Stand Ind	41⅞	off	⅛
Stand NJ	53¾	up	½
Texaco	27¾	off	¼
Transitron	6⅝	up	¼
Un Carbide	37¼	off	⅜
Uniroyal	19		
U S Steel	38½		
Woolwth	35⅛	up	⅛

Bill Banning Cigarette Ads Clears Hurdle

By H. L. SCHWARTZ III
Associated Press Writer

WASHINGTON (AP) — A bill banning cigarette commercials from radio and television after Jan. 1, 1971, has cleared a major hurdle in Congress, virtually assuring prompt passage and giving antismoking forces a hard-fought victory.

The bill as approved by the conferees represents an almost total victory for Senate antismoking forces over tobacco interests in the House and broadcast lobbyists who had sought to put off the effective date.

Besides prohibiting broadcast cigarette ads, the bill provides for a new hazardous warning label on all cigarette packages and prevents the states from any further regulation. The health warning will read: "Warning: the Surgeon General has determined that cigarette smoking is dangerous to your health."

In a concession to cigarette makers, however, the bill bars the Federal Trade Commission from requiring the warning to be included in all printed advertising until July 1971.

Monuments·Markers

LASTING MEMORIALS FOR YOUR LOVED ONES PLACED IN ALL SCURRY COUNTY CEMETERIES

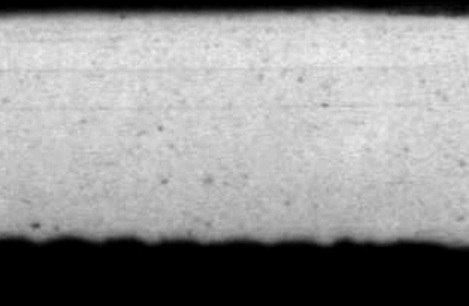

Complete Selection
HILLSIDE MONUMENT CO.
Offices At Bell-Seale Funeral Home
Also Curbing 3101 Ave. S Phone 573-5454

French Sub Disappears On Dive

TOULON, France (AP) — A French submarine disappeared on a practice dive in the Mediterranean today and the navy was without word of her 45-man crew.

The Eurydice was submerged in waters 1,800-2000-feet deep, off Cape Carmarat, east of Marseille.

The area and the type of sub—a Daphne class vessel designed for silent underwater tracking—were elements similar to an earlier tragedy: the loss Jan. 27, 1968 of the French submarine Minerve with 52 men aboard.

The Israeli sub Dakar had disappeared in the Mediterranean three days earlier with a crew of 69.

The navy, expressing its "gravest concern," said the submarine had last been heard from at 7 a.m.—1 a.m., EST. It was to have surfaced at 10 a.m.

The Eurydice had oxygen reserves for about 100 hours, maritime sources said.

The entire resources of the French Mediterranean fleet headquarters here were thrown into the search. Spotter planes were in the air and boats headed toward the Eurydice's last known position.

The Minerve was never found, and investigators could not clearly determine the reasons for her loss.

Daphne class submarines specialize in depth dives and silent tracking to counter nuclear submarines.

The Eurydice has a top speed of 10 knots on the surface and 6 knots while submerged. The sub is about 180 feet long and weighs 850 tons on the surface. She is capable of carrying 12 torpedos.

Former Resident Dies At Crockett

Word has been received here of the death of Mrs. Bernice Harris, 59, a former resident of Snyder. Mrs. Harris died Sunday morning in a Crockett hospital. Funeral services were held Monday at 2 p.m. in Crockett and burial was in Weches.

She is survived by her husband, M. L. Harris, four children and 14 grandchildren. Mr. Harris is a former employe of the Service Pipe Line in Snyder.

Two Texans Killed In Arizona Crash

TUCSON, Ariz. (AP) — Two Texas men died in a one-car accident east of Tucson Monday.

The victims were John H. Zimmerman Jr., 24, of Houston and Timothy Allen Conroy, 22, of Pasadena.

FDA Requests Leaflet With Pill

WASHINGTON (AP) — The Food and Drug Administration said today it will move to require that drug makers include in all packages of birth control pills a leaflet telling of known and suspected hazards and side effects.

The drug makers at present are required to supply such information only to pharmacists.

FDA Commissioner Charles C. Edwards announced the FDA's plans and released a copy of the proposed four-page leaflet at a final hearing of a Senate monopoly subcommittee which has been looking into the safety of oral contraceptives.

"I have come to the conclusion that the information being supplied to the patient in the case of the oral contraceptive is insufficient and that re-evaluation of our present policies is in order," Edwards said.

He called the leaflet a reminder to patients of discussions each presumably already has had with her doctor about potential complications.

HOSPITAL NOTES

ADMISSIONS: Jenna Vee Miller, 4512 El Paso; Billy Foree, Rt. 2; Raymon Johnson, Rt. 3; Joyce Stevens, 1601 Ave. T; Jack Berry, 601 Twenty-ninth; Barbara Bills, 3105 Hill Ave.; Ralph Burleson, 4515 El Paso; Audrey Wasson, Rt. 2; Floyd Wellington, 3502 Ave. M; James Connor, Snyder Nursing Home.

DISMISSALS: Joan Shelburne, Felix Orosco, Vernon Browning, Warren Floyd, Eudera House, Julia McDaniel, Robert Wallace; Glen Bohannan, James Jennings, Paul Magee, Darle Allen.

Citations Calm Community

LAMAR, S.C. (AP) — A show of force by South Carolina highway patrolmen and the issuance of citations by U.S. marshals to seven persons kept this troubled community quiet and calm today in the aftermath of violence by opponents of racial integration.

The citations ordered seven men accused of participating in Tuesday's clash with highway patrolmen to appear for a court hearing in Columbia Monday to show cause why they should not be restrained from further action.

They were identified by the office of U.S. District Attorney Joe Rogers in Columbia as Jeryl Best, leader of the Citizens for Freedom of Choice in Darlington County; John Weber; C. W. Windham; L. Delmus Kirven; Mack Windham; Tommy Skinner, and Theodore Barnes, all of Darlington County.

Meanwhile, an estimated 150 highway patrolmen in riot gear, reinforced by sheriff's deputies and State Law Enforcement Division agents, kept a tight grip on this small farming community and the remainder of Darlington County.

MALTS & SHAKES
19c
Wed. & Thurs. Only
THE DAIRY MART
East Highway

TIGER THEATRE & CAFETERIA
"dine during movie time"
DIAL 57-2-12
NOW SHOWING
FIRST RUN-IN SNYDER
NOMINATED FOR 8 ACADEMY AWARDS

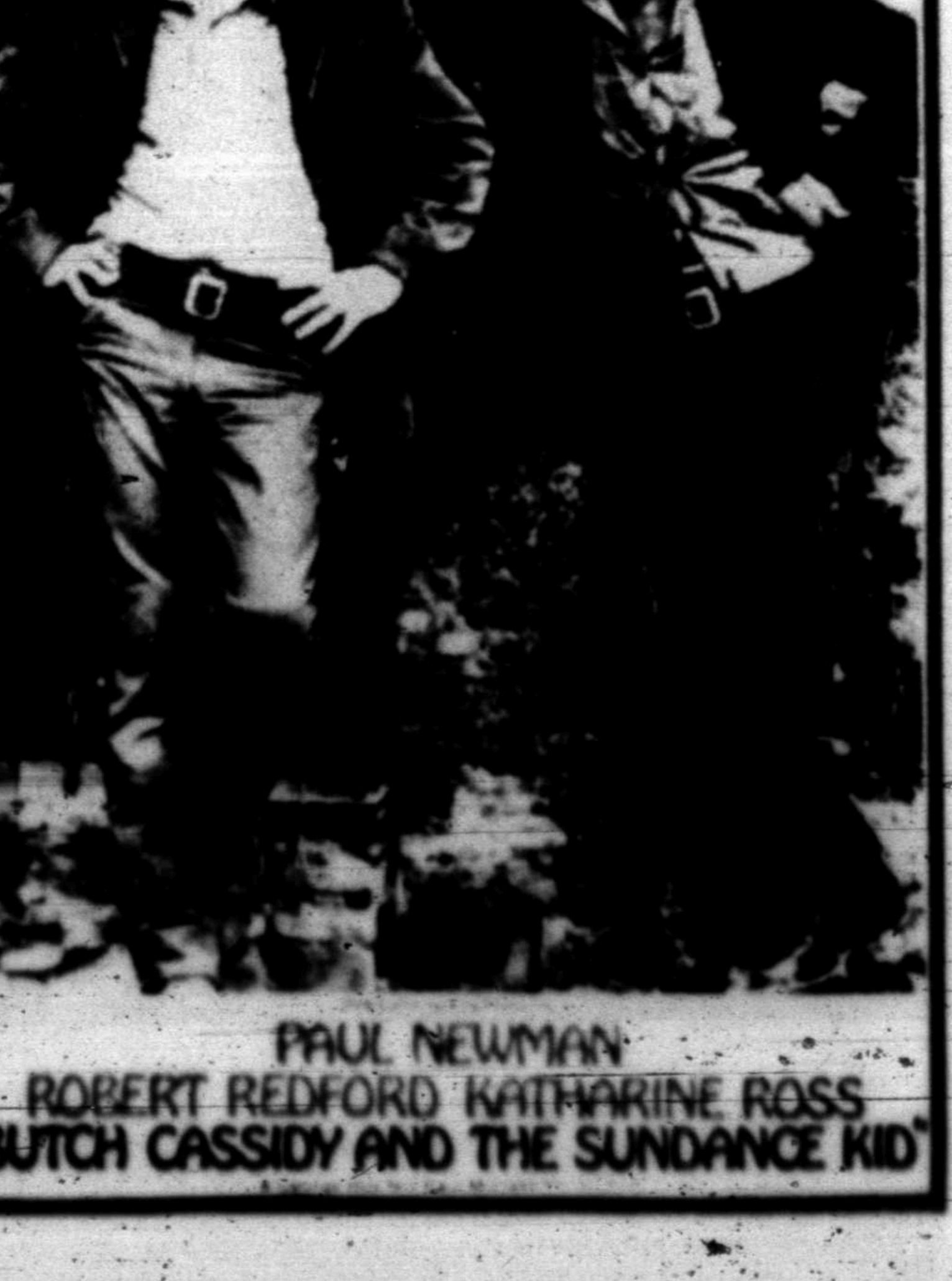

PAUL NEWMAN
ROBERT REDFORD KATHARINE ROSS
BUTCH CASSIDY AND THE SUNDANCE KID



BRIDE-ELECT HONORED—Raye Herring, bride-elect of Weldon Cooke, was honored with a gift coffee Saturday in the home of Mrs. Wayland G. Holt. From left are Mrs. Rose Herring, mother of the honoree; Miss Herring; Mrs. Billie Cooke, mother of the prospective bridegroom, and Mrs. Arie Herring, grandmother of the bride-elect. Hostesses were Margaret Holt, Ola Glasscock, Loraine Dennis, Bobbie Hargrove, Joyce Weber, Cloreece Zimmerman, Hazel Rutledge, Donna Robinson, Estelle Swan, Marjorie Bishop, Carla Fisher, Georgene Galloway, Judy Howarton and Virginia Eime.

COMPETITION, FRUSTRATION

Skater's Life Not Typical

By ARLEEN ABRAHAMS
AP Newsfeatures Writer

Reigning Canadian National Figure Skating champion Linda Carbonetto couldn't be happier about her career on ice. But the exceptionally pretty 20-year-old miss, who is making her professional debut in this year's Ice Capades, doesn't want any child she might have to set his or her sights on a skating career.

"Though the decision to skate competitively was all mine—my parents were the ones who kept asking me if I wanted to quit—I always wonder what it would have been like to have experienced a normal, typical childhood without the competitions, the heartaches and the frustration," said Linda with a wistful smile.

Even if Linda hadn't personally chosen an ice-skating career, it's doubtful her childhood and adolescence could ever be described as "typical."

Linda's father is a Canadian diplomat and frequent moves were part of his job. (Currently he is based in Ottawa as Canada's Consul for External Affairs.) Linda, her brother Barry, now 17 and a competition skier, and her parents "lived everywhere from Rome to San Francisco" including London, Paris, Germany, Detroit.

"It was very lonely to keep moving. It was particularly upsetting as a child to make friends only to leave them behind a year or two later," recalls the diminutive blonde.

"Nowadays, of course, there's no problem about making friends, even though with the Ice Capades I'm still leading a nomadic type of life," adds the vivacious Linda. "There's such a great group in the show itself and you make friends wherever you go."

She does complain that it's terribly difficult to have a special boyfriend. "How can you expect someone to follow you all over?" she asks. That's why she says she tries not to get involved romantically.

Leg braces, which she wore at age 3, also distinguished Linda from her playmates. "I began to walk at too early an age—9 months—before my legs could support me adequately," she explained. "To ease the pain and to give my legs a chance to develop properly—I was walking on my ankles—the doctors put braces on my legs. I wore them a year and to further strengthen my legs I did exercises and took dancing lessons, which I didn't like at all," notes Linda, wrinkling her nose.



SKATING STAR — Linda Carbonetto, reigning Canadian National Figure Skating champion, took up skating to correct weak ankles and ease the leg pain caused by learning to walk at too early an age.

By age 8 she was able to walk without pain. But because her legs and ankles were abnormally weak, ice skating was prescribed as a corrective measure. Linda was enrolled in a group class in London, where her father was based at the time. Her classmates were polio victims who also were taking skating as therapy.

Back in Canada, Linda started taking private lessons and ultimately entered minor competitions. It wasn't until after she had graduated from high school in San Francisco, however, that she turned all her attention to capturing the Canadian figure-skating championship.

The petite young woman who candidly says, "I don't like to do anything I'm not good at ... I'm too critical of myself ... If I want to do anything I want to be the best," achieved her goal in short order. Representing Canada last year in the Winter Olympics, she set an Olympic record for advancing 13 places in a single competition. Then she returned to Canada and won the national skating crown.

Ultimately Linda hopes either to go to college and take up sociology or go into business somewhere in the world of sports. She's particularly keen on improving the facilities and quality of skating and other amateur sports in the United States and Canada.

"As a member of the International Figure Skating team which toured Europe and the Iron Curtain countries last year, I saw firsthand the tremendous advantages the Iron Curtain athletes have. There, if a child shows promise, he is given free instruction, free ice time and encouraged to continue," Linda says.

"I'm fortunate because my parents were able to afford the several thousand dollars a year necessary to pay for my training, lessons, ice time, outfits. But consider the boy I skated with last year. From 5:30 a.m. to 4 p.m. we were up practicing; then he had to go to work in a department store to earn money to help defray some of his expenses.

So many kids who've almost made it have had to quit because they can't afford to continue.

Spying In Economic War

WHITE HORSE TO BANBURY CROSS. By Richard Llewellyn. Doubleday. $5.95.

This is the author's third novel of international adventure centering around Edmund Trothe, formerly of British military intelligence, and now the director of a huge petroleum combine financed by Arabian princes.

The company, as this combine is referred to, is building pipelines runs its own fleet of planes, maintains its own radio net and operates as an international project.

The villains of the piece are Bernard Lane and Joel Cawle, former colleagues of Trothe in military intelligence, who turned traitors and now appear to be operating a supra-natural system of spying, sabotage and economic warfare.

Trothe finds that his own organization, whose security is supposedly as tight as in any spy system, has been infiltrated by Lane-Cawle operatives. Apparently the villains want either to wreck the Company or to take it over.

The action is keyed to jet planes and advanced electronics, it skips through various parts of Europe, North Africa, the Middle East and Jamaica—it is in Jamaica, on an estate named Banbury Cross, that Trothe's fiancee lives.

Bodies keep turning up. Trothe several times resorts to elaborate disguises. On one occasion he averts disaster by disassembling a radio-controlled bomb with a jeweler's tools. On another he makes a parachute drop with a unit of commando-type mercenaries hastening to the rescue of the Arabian princes.

The cast is huge, some of the characters have multiple identities and they keep turning up unexpectedly. Scenes keep shifting as rapidly as the action. Altogether, the reader has to be on his toes to keep up the hero.

This is the dashing type of fiction, part suspense, part espionage, part intrigue, and Llewellyn writes it with finesse. He also allows himself enough room (the book runs to 352 pages) to adorn his story with sharp character vignettes and sophisitacted humor.

Miles A. Smith

School Menu

Thursday
Fried Chicken w-Gravy
Whipped Potatoes
Buttered Hot Rolls
Green Beans
Jello w-Topping
Milk

Friday
STUDENT HOLIDAY
TSTA CONVENTION

Hermleigh HD Meets

Mrs. R. J. Randle was hostess to the Hermleigh Home Demonstration Club for a meeting in her home.

Miss Ruby Butts, County Home Demonstration Agent, presented the program on the role of cholesterol in your diet.

Refreshments of coffee, cold drinks, apple pie and ice cream were served to Mrs. Sam Houston, Mrs. Ben Henderson, Mrs. O. H. Hooper, Mrs. R. S. Pate, Mrs. E. E. Brock, members; two new members, Doris Gafford and Lena Ainsworth; and Miss Butts.

Mrs. O. H. Hooper received the hostess gift.

Next meeting of the club will be held in the home of Mrs. E. E. Brock.

Ira 4-H In Session

The Ira 4-H Club met Monday at the Ira Community Center with President Connie Byars presiding.

Danita Layne, secretary, called the roll and read the minutes of the previous meeting. Other officers elected at this meeting were: vice president — Brenda Mason; treasurer — Beverly House; reporter — Janice McCullough; recreation leaders — Donna Layne and Rosa Lea Perkins.

Miss Ruby Butts talked about the Food Show coming up this Saturday in Snyder and a discussion followed.

Connie Byars served refreshments to Danita and Donna and Kim Layne, Beverly and Sandy House, Rosa Lea Perkins, Miss Butts, and to new members Brenda Mason, Jimmy Byars, Keith Clements, Gary McCullough, Danny West, Kent Mongs and Autho Sanchez.

in hospital notes

Family Dinner

This chiffon cake is made with only two eggs.

Hamburgers with Mushroom Sauce
Salad Bowl — Bread Tray
Chocolate Chiffon — Beverage

CHOCOLATE CHIFFON CAKE
2 large eggs, separated
1½ cups sugar
1¾ cups sifted cake flour
¾ teaspoon baking soda
¾ teaspoon salt
1-3rd cup salad (not olive) oil
1 cup buttermilk
2 squares (2 ounces) unsweetened chocolate, melted

Line bottoms of two round layercake pans (each 9 by 1½ inches) with wax paper. In small bowl of electric mixer beat egg whites until foamy; gradually beat in ½ cup of the sugar; continue beating until very stiff and glossy.

Into a large mixing bowl sift the flour, baking soda, salt and remaining cup sugar. Add salad oil and ½ cup buttermilk. Without washing beater, beat at medium speed for one minute. Add remaining ½ cup buttermilk, yolks and chocolate. Beat, scraping bowl, until well blended—about one minute; fold in meringue. Pour into prepared pans. Bake in preheated 350-degree oven until cake tester inserted in center comes out clean—30 to 35 minutes. Turn out on wire racks; cool. Fill and frost as desired. Cake is light in color but has good chocolate flavor.

Dinner For 4

By CECILY BROWNSTONE
AP Food Editor

An artist friend prepares artichokes this good way.

Pan-broiled Rib Lamb Chops
Potato Puffs
Robert Adler's Artichokes
Coffee Ice Cream with Bittersweet Chocolate Sauce

ROBERT ADLER'S ARTICHOKES
4 medium or large artichokes
1 teaspoon salt
2 large cloves garlic, crushed
½ cup (1 stick) butter
Good pinch of curry powder

In a large saucepot, add several inches of boiling water, salt and garlic to artichokes. Cover and boil until hearts feel tender when they are pierced with a fork—35 to 45 minutes; drain. Remove inside top leaves and choke from each artichoke. In a small saucepan over low heat melt the butter with the curry powder. Serve the hot artichokes with the curried butter on the side in small containers—oriental-type teacups without handles or small individual souffle dishes are fine.



WEEKEND BRUNCH — Serve Big Yam Pancakes with butter, maple syrup and crisp brown pork sausage links.

Yam Pancakes Light, Flavorful

By CECILY BROWNSTONE
AP Food Editor

You won't be disappointed if you decide to make these Big Yam Pancakes for a weekend brunch. They're light, flavorful and interestingly spiced. They taste just right with butter and maple syrup. And crisp brown pork-sausage links are another perfect accompaniment.

This recipe will feed six to eight, so company can be expected. But should you have only three or four eaters, it's an easy formula to divide in half.

BIG YAM PANCAKES
1 cup sifted flour
2 teaspoons baking powder
2 teaspoons baking soda
1 teaspoon salt
½ teaspoon cinnamon
½ teaspoon nutmeg
2 cans (each 16 or 17 ounces) yams, drained and mashed or 2¼ cups mashed cooked fresh yams
6 large eggs
6 tablespoons butter or margarine, melted
1 and 1-3rd cups milk

On wax paper sift together the flour, baking powder, baking soda, salt, cinnamon and nutmeg.

Into a large mixing bowl turn the yams. Thoroughly beat in the eggs, one at a time. Beat in butter. Gradually beat in milk.

Add sifted dry ingredients; stir just until combined.

Bake on a hot greased griddle, pouring ¼ cup batter for each pancake; if necessary, spread batter with spatula to make each pancake about 4 inches wide. Cook until bubbles form on surface and edges look dry; turn and brown other side. Keep pancakes hot in a warm oven while rest are being baked.

Serve with butter, maple syrup and browned pork-sausage links.

Makes about two dozen large pancakes.

The English novelist Rudyard Kipling once described San Francisco as "a mad city-inhabited for the most part by perfectly insane people whose women are of a remarkable beauty."

HOMES FOR AMERICANS

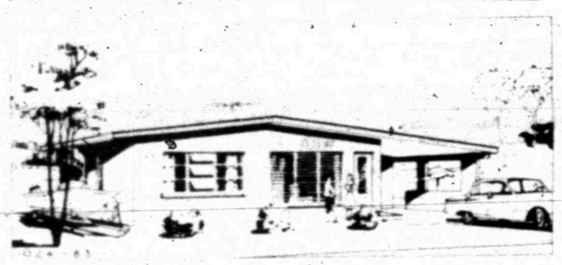

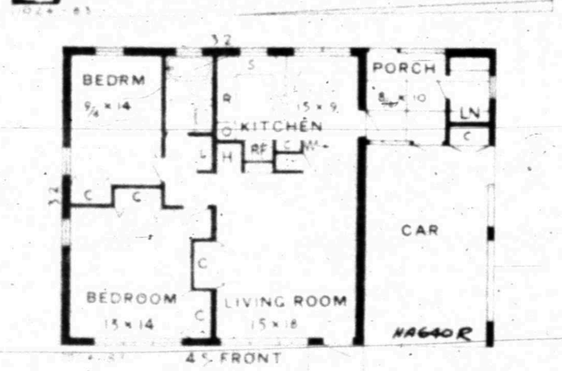

FLORIDA RETIREMENT HOME — A widely projecting saddle roof protects the walls of this six room house from both rain and direct sunlight and provides for a dry connection between the garage and the house. A covered space for a boat may easily be added along the bedroom wall.

Exterior walls are 8-inch thick concrete block with stucco outside and insulation and plaster inside. Floors are terrazzo over concrete slab. The gently pitched roof is covered with tar and gravel. The projecting eaves eliminate the need for gutters.

The living-dining area has cross-ventilation, yet the rooms can be separated by a folding door. The front bedroom has cross-ventilation and two four-foot closets with bi-fold doors. The screened porch doubles as an outdoor dining area, and offers access to the garage and laundry space. Plan HA6-60R has 1,024 feet of living space and requires a minimum lot of 60 by 100 feet. It was designed by architect Jan Reiner, 1000 52nd St. North, St. Petersburg, Fla., 33710.

British Actress To Play Hamlet

LONDON (AP) — Dame Judith Anderson, one of Britain's finest actresses, plans to play Hamlet in a tour of the United States in 1970.

"I don't think of Hamlet as either male or female," she says.

There are so many helpless bachelors in Aldershot, England, that the Further Education Center for adults is arranging do-it-yourself courses for single males. The center says the classes will give "practical advice on everything from cooking steak and chips to washing shirts."

Kilgore College Looking To Future

KILGORE, Tex. (AP) — Kilgore College trustees authorized the administration Tuesday to proceed with a master plan for the campus, with an eye to future growth.

The college is getting short of classroom space, and on expected continued increase in registration will eventually require construction of new buildings. The administration plans to launch a detailed study of possible new facilities.

The board also authorized negotiations on purchase of additional property in the area of the college which may be required for future expansion.

573-3514
SNYDER AMBULANCE SERVICE
Odis Glasscock

ROSE BUSHES
SPRING HAS SPRUNG!
PLANT NOW FOR SUMMER BLOOMS.
• STRONG ROOTS
• VARIETY OF COLORS
• 2 YR. BUSHES
• READY TO PLANT
1.49
perry's
HIGHLAND SHOPPING CENTER

The Weeders Guide

By EARL ARONSON
AP Newsfeatures

If you want to attract wildlife to your garden, plant trees and shrubs that provide food and cover for them. Plants that produce nuts and berries eaten by wildlife are best, especially those that yield food in late winter and early spring.

Donald Merkel of the University of Michigan says, "Two shrubs highly recommended by conservation authorities for erosion control and wildlife management are autumn olive and multiflora rose. Planted as hedges or screens with room to spread in sunny locations, they provide excellent food, cover and travel lanes for songbirds, grouse, pheasant, quail, and rabbits. Their red berries are available from early fall well into the winter."

Near a lake or stream, or otherwise moist ground, several species of dogwood and viburnum planted in groups will stabilize the soil and provide food for wildlife. These are 8-10 feet tall and include silky dogwood, red-osier dogwood, grey dogwood, nannyberry vibernum, arrow-wood viburnum and highbush cranberry. Songbirds enjoy their fruit as do small game.

Other suggestions for moist soil are elderberry, June berry and common winterberry. They also are medium-tall and require little care.

For drier soils, plant staghorn sumac, fragrant sumac, Tatarian honeysuckle, wild plum, buffaloberry and Indian currant. American bittersweet vines, Virginia creeper and wild grape produce food for 100 or more song and game birds, rabbits, raccoons, squirrels, opossum and foxes.

Fruit-producing trees that are attractive and valuable for wildlife are Sargent crabapple, Siberian crabapple, European mountain ash, American mountain ash, Washington hawthorn and Pin cherry. all do well in most soils and hold fruit well into winter.

"In addition to all the berried plants, nut-bearing trees such as black walnut, red oak, pin oak and shagbark hickory are important," Merkel said.

Evergreens, including white and red pine, Norway and white spruce, Jack and Scotch pine, northern white cedar, prostrate juniper and ground hemlock, provide good cover, nesting and winter food.

Before you plant, consult a nurseryman or county agricultural agent to determine the species best-suited for your area.

FIGHT INSECTS

Fight tree-damaging insects in winter as well as in spring and summer. Use a dormant spray in winter to eradicate insect egg masses and curb scales. Egg masses may be found on the underside of twigs, around bug and leaf scars, and in cracks and crevices of bark.

A dormant spray in winter will reduce tree damage caused by scale insects, cankerworms, aphids, gypsy moths, tent caterpillars and brown tail moths.

Tree experts say dormant spray composed of miscible oils may be applied to most shade trees. But do not use it on sugar maple, beech butternut, black walnut, Japanese maple and some evergreens.

Spray when the temperature is between 40-65 degrees F, otherwise the oils can cause damage. Avoid spraying on cloudy damp days when oil does not dry rapidly. Apply lightly and only once in a season.

The wintering scale insects seem to like apple, ash, catalpa, cherry, elm, hackberry, lilac, linden, Norway maple, soft maple, mountain ash, oak, plum, poplar, privet, sycamore, tulip and willow.

WOMEN's CALENDAR

THURSDAY

Board of Directors of Martha Ann Woman's Club meets at clubhouse; 11 a.m.

City Council, P-TA, meets at school administration building; 1:30 p.m.

Ladies Auxiliary to Snyder Fire Department meets at Central Fire Station. 7:30 p.m.

FRIDAY

Altrurian Study Club meets at Martha Ann Woman's Club; Mrs. Dewey Odom hostess; 3 p.m.

Delta Kappa Gamma coffee for chapters of District XIV, TSTA, at American Restaurant; Zeta Lambda Chapter host; 9 a.m. to 10 a.m.

Friday duplicate bridge at Snyder Country Club, 9:30 a.m.; open.

SATURDAY

People Without Partners will meet at Inadale Community Center for forty-two and dominoes; 7 p.m.

Father And Son Are Dance Team

NEW YORK (AP)—Christoph d'Amboise, 9, appeared as Fritz, the mischievous little brother in the party scene of "The Nutcracker" as danced by the New York City Ballet, the week before Christmas and in some of the performances after.

His father, Jacques d'Amboise, danced the Cavalier at Christopher's debut performance. This was the first time a father and son had danced with the New York City Ballet.

CORN DOGS
19c
Thru Thursday
THE
DAIRY QUEEN
BIG SPRING HIGHWAY

Our Greatest
PAINT SALE!
LOOK AT THIS PRICE!
BUY NOW AND SAVE
$1.57 GAL.
FANFAIR INTERIOR
Homogenized interior latex that dries in 20 minutes to a beautiful flat, silk finish. Odorless, cleans up with soap and water. Lead-free, baby-safe. 8 beautiful colors and white.
UNITED COATINGS
FANFAIR
LATEX INTERIOR
FLAT PAINT
PAN ROLLERS
Roller and Tray Set 98¢ SET
BRUSHES
2 69
4 198
perry's



Hotel-Airline Alliance Is Changing Way People Live

By JOHN CUNIFF
AP Business Analyst

NEW YORK (AP) — During the past decade of intense corporate diversification, few industries have intermingled their interests as tightly as airlines and hotels, and the knot is getting even tighter.

The situation really may not be very unusual when you consider that a tobacco company now sells cat food, a soft drink firm sells baseball gloves, and the once enimical mutual funds and insurance firms have joined interests.

The unique aspect of the hotel-airline alliance is the way in which it is changing the way people live, play and conduct their business, and the way in which it is transforming cornfields into busy centers of activity.

It is not at all unusual for businessmen to fly into an airport and never see the downtown area, except on the distant skyline or from the plane as it ascends and descends.

A new hotel at Chicago's O'Hare Airport, appropriately called O'Hareport, has 40 business meeting rooms and what it claims will be the largest convention center outside the downtown area.

Real estate dealers report more such hotels are on the way.

At least two large chains reportedly are planning major projects at Los Angeles. Two others reportedly bought land recently at Atlanta. And two more chains are planning hotels near O'Hare.

Stephen Brener, a vice president of realtor Hemsley-Spear Inc., and an authority on motel-hotel properties, reports that although tight money has delayed some projects, the amount of planning suggests a new wave of building.

The major airports, especially those which will handle the new 747 jets, are expected to attract the biggest hotels, but some of the smaller airports may have a somewhat different boom of their own: Condominiums.

Brener expects that as small corporate aircraft increasingly will be forced from busy fields to those less crowded, companies will consider buying nearby apartments in order to assure themselves of suitable accommodations.

The air-hotel alliance has another facet also. The line that can offer first class hotel rooms often wins the job of flying the passenger. Most of the big carriers, therefore, are hoteliers also.

Five Die Of Heroin Poisoning

NEW YORK (AP) — Five more young people, including two girls, died over the weekend of heroin poisoning, the Medical Examiner's office reported today.

James Monroe, 17, died Sunday at Queens General Hospital; Frank Panepinto, 20, was found dead Monday on a stairwell landing of an apartment house; Eudania Gravey, 17, died several hours after entering Harlem Hospital Saturday night; Freddy Chapman, 20, succumbed at Bronx Lebanon Hospital early Sunday, and Susan Healy, 20, was found dead near Leif Erickson Park, Brooklyn.

Junior Editors Quiz on HAMBURGER



QUESTION: *Why is "hamburger" called that when it is not made of ham?*

* * *

ANSWER: Hamburgers have nothing to do with ham. They are made from ground beef. They are a miniature form of the ground meat dish which came to be called Hamburg steak. Some cooking experts say that Hamburg steak was first heard of around 1900. But we find that the Boston Journal made reference to it in a recipe as early as 1888. It is generally agreed that the name Hamburg steak is connected with the town of Hamburg in Germany. In the 1800's, this town was the worldwide center for the processing of meats. For years, American ships, trading to this famous port, picked up sausages and other fully processed meat products to take home. With this constant trading, it is no wonder that the sailors also picked up the idea of Hamburg steak from the Germans. Americans have always enjoyed a good sandwich and it probably wasn't long before someone decided to stick a bit of this good meat between the two halves of a bun. Hence, the hamburger.

3-4

(Richard Hill of Kansas City, Mo., wins a prize for this question. You can win $10 cash plus AP's handsome World Yearbook if your question, mailed on a postcard to Junior Editors in care of this newspaper, is selected for a prize.)

Cast Creates Problems For Hubby

By NORM GOLDSTEIN
Associated Press Writer

NEW YORK (AP) — Mister, when's the last time you put on a pair of panty hose?

I do it every day now.

You see, the good wife broke an arm last week in a not-so-good fall while ice skating.

That means that among the womanly chores she cannot do for the next four-to-six weeks, until the cast comes off, is cook (anything that doesn't come out of a can and thank goodness for electric can openers); wash her back; cut her steak—and put on her panty hose.

All these tasks now fall to me, who never was quite Mr. Manual Dexterity.

I never realized before, thankfully, what an ordeal it is simply to be a woman.

But now, I begin my day a bit earlier, leaving time after washing and dressing myself, to help her present herself to the morning world. For a man who has difficulty finding his face to shave every a.m., helping a woman get into those tights at 7:30 a.m. is indeed a problem.

In all fairness, however, I am getting the knack of it and by healing time, I may be the fastest male panty-hose-dresser on the West Side.

In addition, I have finally learned—necessity not only mothers invention, but education as well—how to light the oven - For that matter, where it is.) To my unending surprise, it is really quite simple. And, wonder of wonders, I can now make a cup of real coffee. Quite good, if I say so myself. (Actually, we eat out a lot now.)

Yet, I long for that great cast-off day (as I'm sure my starving wife does) when I can return to my lazy ways and dry Martinis.

There is, however, one advantage I may truly miss after cast-off. You see, right now she can't sign checks either.

Life In Bermuda Can Be Expensive

HAMILTON, Bermuda (AP) — On a clear day, the sun catches the turquoise glint of the waters that bathe Bermuda's coral beaches, and its rays play over rows of pastel-hued villas and palatial hotels.

To live in this smart little British colony with no income tax, no unemployment and only a nominul property levy; could anyone ask for more?

Yes.

Life is not quite so pleasant for those unable to maintain waterfront homes or sail about in sloops of fiber glass. Stenographers earn about $60 a week. Cleaning women get less than $50. Shop girls hover slightly above $40.

Merrill Cann, an earnest Negro youth of 19, is a train reporter on a Bermuda newspaper. He earns $58 a week, and spends close to half of it to feed himself and his mother.

Cann is trying to save to study journalism in England, but it's hard going. He has to dress decently on his job, but a good suit costs about $70 and a pair of shoes around $20.

Amusement is a problem in a colony geared to the tourist trade that keeps it afloat.

"A lot of these night spots charge $1 just for a soft drink," Cann said. "I sometimes go to the movies, but that's about $1.40 a seat."

Cann has not been particularly troubled by the racial situation which has disturbed many of the blacks who make up 60 per cent of Bermuda's 50,000 inhabitants.

"I have not encountered discrimination in hotels or restaurants," he said, "although some Negroes feel that there is definite job preference."

Cann would like to return to Bermuda after completing his education.

"We have our share of problems," he said, "but I feel that we are still better off than people elsewhere."

Life is a little easier for Jeffrey Estis, 22-year-old white who was born in Philadelphia.

He has worked for the Bank of Bermuda four years and is now in the trust department. His Bermuda-born wife Elizabeth, works in the "proof machine" or account balancing branch.

But money isn't exactly flowing in, as indicated by the fact that the teller's job Estis formerly held pays $65 to $85 a week. Still he has a house just outside Hamilton, one of the minicars Bermudans drive, and a reasonably pleasant existence.

"I have been fortunate in some ways," he said, jouncing 3½-year-old Brian on his knee.

"This house belongs to my mother-in-law and I rent it for about $100 a month. It would normally bring about $240 a month."

The family eats well, but food is an item they have to watch, since most food is imported.

"After all, a good beefsteak runs about $2.40 a pound at the butcher's," he said. Eggs go as high as $1.25 a dozen.

I like living here," Estis said. "But it depends upon what happens over the next 10 years.

CROSSWORD PUZZLE

ACROSS
1. Unsound
4. Anecdotage
7. Whirled
11. Conclave
13. Maine symbol
14. Designate
15. Field
16. Visible
17. Killer whale
18. Meat jelly
22. Eggs
24. Candlenut tree
27. Horse's gait
28. Garland
29. Buddy
30. Ceremony
31. Antique
32. Prior to
33. Violin maker
35. Ashen
37. Information
41. Roast: French
42. Muddled
45. Experienced
46. Contour
47. Manufactured
48. Spelling contest
49. French pronoun

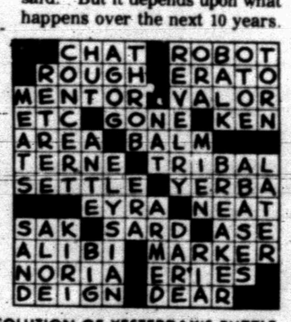

SOLUTION OF YESTERDAY'S PUZZLE

DOWN
1. Chills
2. Solitary
3. Fruit jar ring
4. Statute
5. Nothing
6. Porter
7. Box
8. Small flute
9. Solve
10. Formerly called
12. Famous caravel
17. Song for eight
19. Wander
20. Proper
21. Jot
23. Subsidize
24. Simian
25. East Indian tree
26. Warned
34. Favorite
36. Staff officer
38. Moorshood
39. Prong
40. Particles
41. Bacardi
42. Corn spike
43. Tint
44. Took food

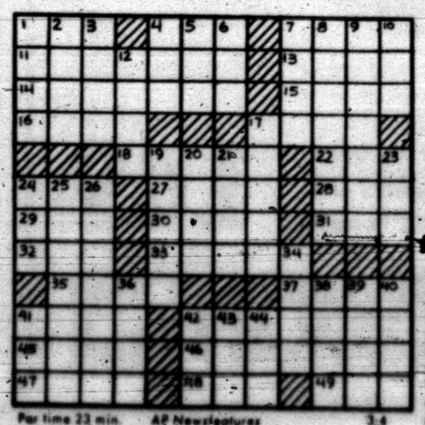

Par time 23 min. AP Newsfeatures 3-4

MARY WORTH



KERRY DRAKE



WAYOUT

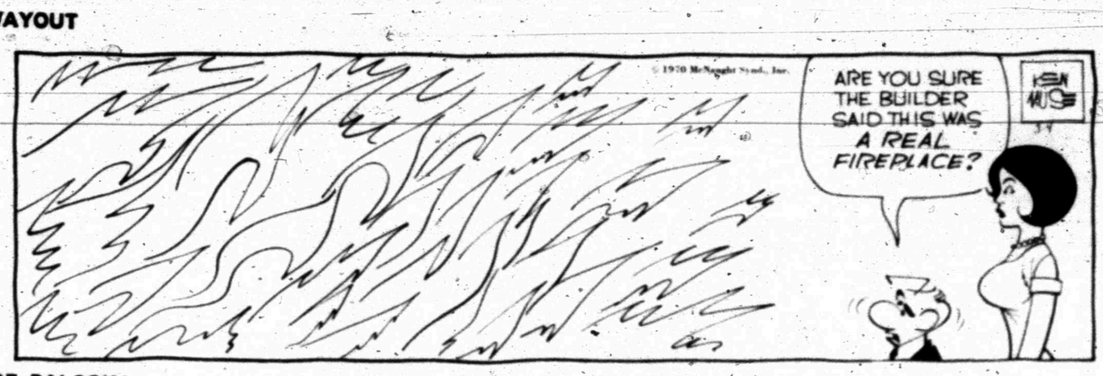

JOE PALOOKA



PLAIN JANE

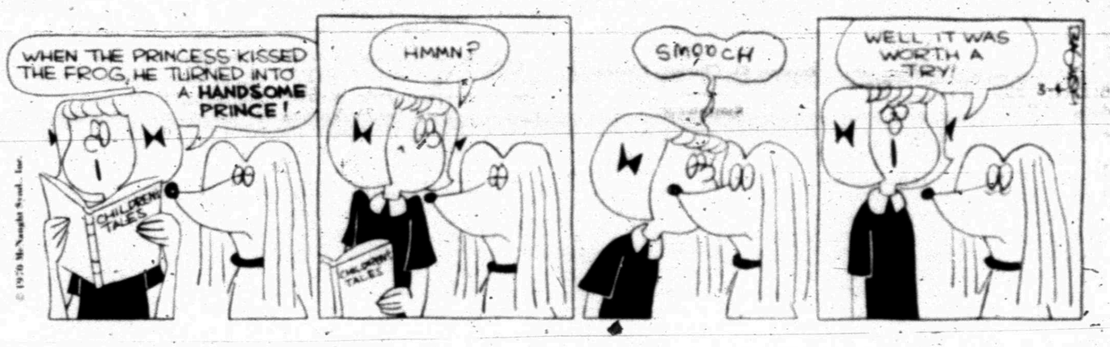

To Buy, Sell Or Trade
Dial 573-5486

REX MORGAN



DENNIS THE MENACE



NANCY



62-60

Eagles Fly In Overtime

An inside hook shot by Richard Little with three seconds remaining in the second overtime sent Abilene's Eagles to the Region 1-AAAA tournament at Abilene Christian College Saturday with a thrilling 62-60 triumph over Lubbock Monterey in their bi-district basketball clash in Scurry County Coliseum last night.

The score was tied 54-54 at the end of regulation play and 58-58 after the first overtime. The Eagles managed to score four points in the second overtime while holding the Plainsmen to two to sack up the long, tense tilt.

It was that kind of contest all the way with neither team able to gain a commanding lead.

Monterey had four boys who hit in double figures, but the Abilene crew benefitted from 26 and 20 point performances by Kenneth Neal and Little respectively. Monterey twin figure scorers included Don Moore (16), John Conine (19), Joe May (13) and Mike Davis (10).

The Plainsmen used more of a deliberate style of attack and tried to work inside for the good shot throughout the contest while the Eagles were willing to let Neal and Little shoot for the bomb on occasion.

The score was tied 60-60 with 1:30 remaining in the second over-time, when the Plainsmen came down the court deliberatley, apparently with the intention of getting off the last shot. However, the Eagles went for the ball and forced a jump which gave them possession and Little's hook shot behind a perfect screen wrapped things up for them.

ABILENE (62)	FG	FT	PTA	TP
King	3	0	0	6
Neal	12	2	3	26
Little	9	2	3	20
Young	1	4	0	6
Jones	2	0	1	4
Smotherman	0	0	1	0
Fox	0	0	0	0
Jones	0	0	0	0
TOTALS	27	8	13	62
MONTEREY (60)	**FG**	**FT**	**PTA**	**TP**
Moore	4	8	13	16
Conine	9	1	1	19
May	4	5	4	13
Davis	3	4	4	10
Day	0	0	1	0
Parsley	1	0	0	2
TOTALS	21	18	27	60

Abilene	11	10	17	14	4—62
Monterey	14	12	11	17	4—60

SHS Net Team Rips Sweetwater

Snyder bested Sweetwater 10-4 in a dual District 3-AAA tennis match here yesterday.

With the victory, the Snyder boys and team remained in the lead while the girls remained in second place behind Estacado.

Results of boys singles: John Phillips defeated Fred Scott 6-0, 6-0; Terry Book lost to Rich Rhodes 2-6, 10-8, 6-2; Bebo Boren defeated Robert Anz 6-2, 6-1; Bourdon Wooten defeated Randy Smith 6-0, 6-0.

Results of boys doubles: Max Falls and Ronnie Maddux defeated Scott and Rhodes 7-6, 6-1; Book and Boren defeated Anz and Smith 6-0, 6-1; William Rasco and Jimmy Brandon defeated Bradshaw and Boyer 6-2, 4-6, 6-4.

Results of girls singles: Linda Miller lost to Carolyn Justiss 8-6, 7-9, 6-3; Deanna Boles defeated Bridget Feagan 6-3, 6-2; Joan Braziel lost to Kay Feagan 6-4, 6-2; Becky Sims defeated Susan Justiss 8-6, 1-6, 9-7.

Results of girls doubles: Miller and Boles defeated Feagan and Justiss 8-6; Vonee Reneau and Anna Lou Thompson lost to Jo Hill and Kay Feagan 6-2, 6-0.

Results of girls doubles: Joan Braziel and Becky Sims defeated Wolfe and Justiss 6-1, 6-2.

Next Friday and Saturday, the Tigers will be in the Odessa Tournament.

SCORES

By THE ASSOCIATED PRESS

East

St. John's, N.Y. 71, Boston Coll. 65
Bucknell 57, Penn St. 54
Rutgers 91, Lehigh 70
Boston U. 92, Maine 79
Rhode Is. 78, Canisius 68
Assumption 101, Fairfield 76

South

Pittsburgh 92, West Va. 87

Midwest

Marquette 75, Southern Ill. 68
Bradley 87, Cincinnati 83
Iowa 113, Ohio St. 92
Minnesota 93, Michigan 82
Northwestern 87, Wisconsin 82
Purdue 101, Mich. St. 98
Illinois 85, Indiana 75
Dayton 93, Chicago Loyola 70

Southwest

Texas 85, SMU 74
Baylor 80, Texas Tech 72
TCU 97, Arkansas 95
Tex. A&M 91, Rice 86



HE'S OUT—Butch Buchanan takes a throw from Jim Patrick to nip an Odessa Permian runner at first base during the exciting baseball clash in Towle Park yesterday afternoon. The Tigers of Snyder High School were victorious 3-1 in the season opener and will compete in a tournament at San Angelo Friday and Saturday.

Bengals Blast Panthers 3-1

A home run by Merce Hernandez and a two-run error in the 4th inning gave Snyder's Tigers enough cushion to put down Odessa Permian 3-1 here yesterday afternoon in the season baseball inaugural for both teams.

In fact, all of the scoring was done in the fourth inning. Odessa got its sole tally when Clark singled, moved to third on a single by losing pitcher Tony Boxel, and raced home on a fielder's choice.

With two away in their half of the fourth, Merce walloped one of Boxel's offerings over the left field fence. A walk to Stewart Sims, a single by David Thompson and another Annie Oakley to James Hood loaded the sacks. Butch Buchanan, the next batter, cracked a hot grounder which the shortstop bobbled, enabling Sims and Thompson to score.

Each team employed two hurlers and it was a tight mound duel most of the way. The only other Tiger hit was a single in the first frame by Larry Wall.

Boxel gave way to Shipman in the 4th for Permian. Merce Hernandez pitched the first three frames for Snyder while Jim Patrick worked in relief the last four innings.

Hernandez gave up singles to Carter and Winford while fanning two and walking one. Patrick yielded singles to Clark, Boxel and Winford. He struck out four and walked two.

Odessa put men on base in the 2nd, 3rd, 6th and 7th innings, but couldn't drive them in.

Snyder left ducks on the pond in the 1st, 2nd, 3rd and 6th innings.

The Tigers meet the same Panthers at 12 p.m. Friday in the first round of the tournament at San Angelo. Other first round pairings pit Andrews against Killeen at 2 p.m., Temple against Lamesa at 4 p.m. and San Angelo Central against Pampa at 6 p.m. Second round tilts are on tap for 10 a.m. Saturday (two games), 12 p.m. (2 games), 2 p.m. (2 games) and 6 p.m.

PERMIAN (1)	AB	R	H	BI
Hix, ss	4	0	0	0
Shelton, 2b	4	0	0	0
Clark, 3b	3	1	1	0
Boxel, p-rf	2	0	1	0
Menard, lf	3	0	0	0
Ellis, lb	3	0	0	0
Carter, rf	2	0	1	0
Shipman, p	0	0	0	0
Holebruck, ph	0	0	0	0
Procter, c	3	0	0	0
Winford, cf	3	0	2	0
TOTALS	26	1	5	0
SNYDER (3)	**AB**	**R**	**H**	**BI**
Levens, 3b	2	0	0	0
Bishop, 2b	2	0	0	0
Wall, c	3	0	1	0
A. Hernandez, lf	1	0	0	0
Patrick, p	1	0	0	1
M. Hernandez, p-lf	3	1	1	1
Sims, ss	1	1	0	0
Thompson, cf	2	1	1	0
Hood, rf	2	0	0	0
Buchanan, lb	2	0	0	0
TOTALS	19	3	3	1

Permian	000	100	0—1	5	3
Snyder	000	300	x—3	3	1

Austin Fans Go Wild

NACOGDOCHES, Tex. (AP) — Students at Stephen F. Austin College were keeping tab by radio as their basketball team beat St. Mary's in the playoffs Monday night, and at the end the campus here went wild.

They streamed into the streets in a widely happy rampage as word came that Stephen F. Austin had won 71-68 and claimed a berth in the national NAIA tournament in Kansas City.

A tide of happy students, mostly on foot but some in or on cars, jammed the main throughfaire of Nacogdoches in a mile-long march downtown.

Police there finally managed to guide the celebrants back toward the campus for a giant rally armound the college flagpolen, up which several of the more exhuberant collegians shinnied 60 feet to the top.

Referring to Stephen F. Austin's top ranking in the Associated Press small college pole, they set up a steady chant of "We're No. 1!" to an accompanying din of auto horns.

White paint suddenly appeared and one car after another quickly sported a giant numeral "1" on the back window.

Most of the crowd dispersed by midnight, two hours after the wild celebration began, and calm returned to the capus of 8,740 students.

Skaters Are On Strike

The roller skating attraction scheduled for Friday night at the Scurry County Coliseum has been cancelled, it was announced Tuesday afternoon.

Promoters of the skating contests said they would be unable to put on a show here Friday due to a strike of skaters.

ANNOUNCEMENT:
GINO DAVLIA'S
RADIATOR SHOP
Now Located At
GINO'S GULF
37th St. & Big Spring Hwy.
Any Type Radiator Repair

Pistol Pete Scores Big!

By TED MEIER
Associated Press Sports Writer

NEW YORK (AP) — Pistol Pete Maravich, Bob Lanier, Dan Issel, Rick Mount and Calvin Murphy were selected today to the 1970 college basketball All-American team by the Associated Press.

They are so well known in the sport it is hardly necessary to add that Pistol Pete is from Louisiana State, Lanier from St. Bonaventure, Issel from Kentucky, Mount from Purdue and Murphy from Niagara. All are seniors.

In making the team for the third straight year the 6-foot-5 Maravich, the major college all-time high scorer with more than 3,500 career points, topped the voting from 384 sports writers and band broadcasters.

The 6-4 Mount and the 5-10 Murphy are repeaters from the 1969 All-American Team. Lanier, 6-11, and Issel, 6-8, moved up from the second team last season.

Charlie Scott of North Carolina, Austin Carr of Notre Dame, Artis Gilmore of Jacksonville, Rudy Tomjanovich of Michigan and John Roche of South Carolina were named as the second team this season.

Mike Maloy of Davidson, John Johnson of Iowa, and Jim McMillian of Columbia were selected for the third team along with two UCLA players, Sidney Wicks and John Vallely.

Curtis Rowe of UCLA, Rich Yunkus of Georgia Tech, Jim McDaniels of Western Kentucky, Mike Pratt of Kentucky, Howard Porter of Villanova, Dave Robisch of Kansas and Sam Lacey of New Mexico State headed the list of honorable mentions.

Maravich, who will play in the National Invitation Tournament in New York with the Bayou Tigers, was named on all but two of the 384 ballots. He got 369 first team votes and 13 seconds.

On the basis of five points for a first and two for a second Pistol Pete thus polled 1,871 points. His fancy shooting, dribbling and passing has drawn capacity crowds wherever he has played.

His game average is 47 points and his achievements this season include a career single game high of 69 points against Alabama, the highest ever for a game between major teams.

Lanier and Issel, who led St. Bonaventure and Kentucky into the NCAA championship post-season tourney, were next in the voting. Lanier polled 1,724 points with 334 firsts. Issel got 1,413, including 235 firsts.

Mount received 199 firsts and a total of 1,267 while Murphy had a total of 1,252 points including 186 firsts. Murphy is another crowd-pleaser who led Niagara into the NCAA tourney.

Scott topped the second quintet with 987 points including 151 firsts. Carr polled a total of 855 with 119 firsts.

There was a sharp decline after that with the 7-2 Gilmore next at 425 with 73 firsts. Completing the voting for the second team, Tomjanovich had 338 points with 34 firsts while Roche had 330 with 36 firsts. Tomjanovich beat out Roche with 84 seconds to 75 for the South Carolina star.

Each player on the All-American squad, comprising the top 15, will receive a certificate from the Associated Press.

Rice's Reist Is Unanimous Choice

DALLAS, Tex., (AP) — Gary Reist, Rice's hot-shooting guard, was the only unanimous selection on The Associated Press 1970 All-Southwest Conference basketball team.

The other first teamers included Southern Methodist's Gene Phillips, the leading scorer in the SWC; Texas Tech's Gene Knolle and Greg Lowery; Baylor's William Chatmon; and Texas A&M's Mike Heitmann.

Phillips, the only repeater off the 1969 team, was selected "Player of the Year."

Coach Don Knodel of Rice's SWC champions was picked by his fellow mentors as "Coach of the Year."

Lowery was selected as "Sophomore of the Year."

The 6-foot-2 Reist, a junior letterman from Hamilton, Ohio, averaged almost 20 points per game—mostly on long jumpers. His playmaking ability also was invaluable to the Owls.

Joining Reist at guard was lowery, the fast-blooming junior college transfer from West Palm Beach, Fla.

Chatmon, averaging 21.1 points per game, anchored the center position with his strong rebounding and follow shooting. The 6-foot-5 junior—a transfer from Tyler Junior College—was second in the scoring race behind Phillips.

Phillips, averaging almost 29 points per game, easily captured one forward position while Texas A&M's Mike Heitmann, averaging 19 points per game, and Tech's Knolle, averaging 20 plus, tied for the other forward spot.

The versatile Phillips also received one vote for guard and another for center.

Hietmann is the only senior on the team.

Reist, Knolle and Heitmann also received "Player of the Year" votes.

Texas Tech's freshman coach Bob Bass and TCU's Johnny Swaim were also named on "Coach of the Year" ballots.

Arkansas' Almer Lee got a "Sophomore of the Year" ballot.

Experience Pays Off For Laguna

LOS ANGELES (AP) — Panamanian lightweight Ismael Laguna learned the value of experience the hard way, then used it with ripping results to wrest the world championship from young Mando Ramos.

The end came after the ninth round Tuesday night at the Sports Arena before 15,577 with Ramos cut near both eyes and bleeding profusely. Under California rules it went as a ninth-round knockout.

Manager Jackie McCoy, decided Mando had absorbed enough punishment from the sharp-shooting Laguna, who won and lost the title when he was 21 in bouts with Carlos Ortiz in 1965.

"When I fought Ortiz, I had no experience and that's why I lost. Now I'm 26 and I have the experience," declared the recrowned champ.

Aggies Clinch Second Place

By DENNE H. FREEMAN
Associated Press Sports Writer

Gene Knodel hopes Tuesday night's loss by his Southwest Conference basketball champion Owls isn't a sign of things to come in the NCAA playoffs Saturday night against New Mexico State.

The Rice coach acknowledged that Texas A&M's strength was a "big factor" in a 91-86 loss to the Aggies.

"We know that New Mexico State is a big and strong ball club," Knodel said. "A&M is really a better type of club to play them with their rebounding ability."

The Aggies clinched second place with the victory as Baylor gunned down Texas Tech 80-72 in Lubbock. Baylor, Tech and Texas Christian finished in a tie for third.

TCU nicked Arkansas 97-95 while Texas finished a disappointing season with an 85-74 win over Southern Methodist.

Knodel was pleased with the inspired second half performance by his club which whittled a 20-point Aggie lead down to four.

"I thought we played real well in the second half," Knodel said, pointing to 59 points rung up by the Owls.

He said Rice plans to leave by bus Thursday for Fort Worth —site of the Houston-Dayton and Rice-NMSU first round games in Daniel Meyer Coliseum.

"We will have a Friday afternoon workout," Knodel said. "We still haven't seen any films of New Mexico State. We know they can run and score a lot of points."

Rice's hot-shooting guards, Gary Reist and Tom Myer, again carreed the offensive load for the Owls. Reist pumped home 24 while Myer added 21.

Mike Heitmann, A&M's steady senior, scored 24 points.

Rice finished the SWC with a 10-4 mark and 14-10 on the year. The Aggies were 9-5 and 14-10.

Texas was 6-8, SMU 4-10 and Arkansas 3-11.

Baylor stunned Tech before 8,700 fans in Lubbock. The Bears opened up a 16-point bulge before a Tech rally narrowed the count to 72-70 with 1:27 left. Eight Baylor free throws put the contest away.

Gene Knolle scored 26 points for Tech while Tommy Bowman's 20 was high for the Bears.

Doug Boyd's 18 points and 22 rebounds paced TCU over Arkansas. Robert McKenzie was high for the Razorbacks with 26. It was the last game for Arkansas coach Duddy Waller, who has resigned.

Texas' Wayne Doyal closed out his career with 35 points in the win over SMU. He became the second all-time leading Longhorn scorer with 1,062 points.

Gene Phillips was top gun for SMU with 23 points.

Iowa Eyes 14-0 Big 10 Mark

By HERSCHEL NISSENSON
Associated Press Sports Writer

The Iowa Hawkeyes aren't thinking about the NCAA Basketball Tournament—yet.

Coach Ralph Miller won't let that happen until after Saturday's regular season windup with Northwestern. Iowa will try to become only the second team to go through a 14-game Big Ten slate unbeaten, duplicating Ohio State in 1961.

The Hawkeyes, ranked eighth in The Associated Press poll, ran their Big Ten record to 13-1 Tuesday night 18-4 overall with a 113-92 rout of ... Ohio State.

"I think this team is dedicated to 14-0," Miller said. "These boys are going to be on television for their last game and we want them to have as perfect a game as possible."

The Hawks were near-perfect Tuesday. They ruined Ohio State with a full-court press at the outset and raced to a 52-36 halftime lead. Five players scored in double figures, led by John Johnson with 37, Fred Brown with 24 and Glenn Vidnovic with 22. Dave Sorenson topped the Buckeyes with 34.

Another Iowa team, Drake, won the Missouri Valley Conference title and an NCAA berth without breaking a sweat when Bradley eliminated Cincinnati, the Bulldogs' last challenger, 87-83.

The Bearcats, tied for 19th nationally, fell behind 42-28 at the half and never got closer than four points. Gene Gathers led Bradley with 21 points. Rich Schultz added 18 and little Frank Sylvester 17. Gathers and Schultz each hit six points during a 20-6 burst late in the first half.

Cincy's Jim Ard scored 20 of his 29 in the second half but the Bearcats will have to settle for a likely trip to the National Invitation Touarnament.

Besides Iowa, three other NCAA teams were in action. Dayton whipped Chicago Loyola 90-73 and Long Beach State downed Nevada-Las Vegas 94-90 but Rice's Southwest Conference champs lost to Texas A&M 91-86.

Ninth-ranked Marquette, bound for the NIT, got by Southern Illinois 75-68 and St. John's, another NIT entry, defeated Boston College 71-65.

Led by Ken May with 21 points and 20 rebounds and George Jackson with 19 points and 22 rebounds, Dayton murdered Loyola off the boards 63-39.

Long Beach State overcame an early 13-point deficit against Nevada-Las Vegas to wind up its regular season with a 23-3 record. George Trapp and Sam Robinson led the 49ers with 21 and 20 points respectively.

Texas A&M sewed up second place in the SWC by surviving a late Rice rally. The Horned Frogs led by 20 points with eight minutes left before the Owls whittled the margin to 88-84. A&M's Mike Heitmann and Rice's Gary Reist each scored 24 points.

Southern Illinois gave ninth-ranked Marquette all it could handle for 30 minutes before the Warrior opened a 13-point lead. Dean Meminger hit eight of 10 shots and scored 22 points for the Wafriors but sophomore Greg Starrick had 29 for the losers.

Bill Paultz, a 6-foot-10 center, paced St. John's past Boston College with 22 points but the Eagles' Jim O'Brien took game honors with 26, all but five in the second half.

It was a big night for Purdue's Rick Mount. He scored 37 points in the Boilermakers' 101-88 triumph over Michigan State and then was named to The AP's All-American team.

For All Your Printing Needs
Feather Printing
Phone 573-6331 2107 25th

CLASSIFIED ADS

Bulldozing A Life-Long Hobby For Iowa Executive

BY DAVE WHITNEY
Associated Press Writer

DAVENPORT, Iowa (AP) — Joseph S. Kimmel Jr.'s wife will never be a golf widow! Some might say her problems is a bulldozer.

Every Saturday morning, Mrs. Kimmel watches her husband load up his choice bulldozer and head for the farm.

Kimmel, executive vice president of Republic, a multimillion-dollar electrical, heating and refrigeration wholesale company here, has been weekend bulldozing for more than 30 of his 48 years.

"I had polio when I was 4, and it left me with a limp," Kimmel says. "I just never had the chance to compete in sports like other guys my age."

When he was 16, his parents bought a farm near Pleasant Valley, Iowa, along the Mississippi River and built a home.

To get a road to the house, they hired a crawler tractor and road grader.

"That really intrigued me," Kimmel recalls. "We had an old Farmall tractor on steel lugs, and I rigged up a scrapper and began working on some of the old fence rows and ditches on the farm."

Sometime later Kimmel first saw a Caterpillar Sixty, the first successful gasoline-powered crawler tractor.

"I fell in love with it," Kimmel says. "I bought that tractor and started rebuilding it. It's one of eight or nine pieces of antique earth-moving equipment I now have on the farm."

World War II slowed down Kimmel's backyard bulldozing projects, but not Kimmel.

Despite his handicap, he qualified as a pilot and flew C-46s over the Hump in the China-Burma-India theater. He is still an active pilot.

In 1948, for $1,000, he bought a Caterpiller 35 a smaller gas-powered unit than the Sixty, with a hydraulic mounted blade.

"I cannabalized a second Cat 35 for parts and rebuilt the engine, steering, clutches and brakes, and then sold the second 35 for junk," Kimmel recalls.

Since then, he has been picking up different types of earth-moving equipment, including an old pull grader for which once traded a new television set.

When he's not hustling about the several acres of warehouse at his business, you might find him down in the garage restoring an old piece of earth moving equipment. His current project is an old self-propelled road grader.

"I never had any real lessons on how to run one of these," Kimmel says. "I just get out in the middle of a field there nobody can see me and start out. It's like learning to fly. You get the feel of the machine and then just sort of drive by the seat of your pants."

Kimmel uses the equipment to improve the 400-acre farm, an occasionally to build for a friend a farm pond "just for a beer or two."

"I get a great deal of satisfaction out of cleaning up an old fenee row, or little messes such as old buildings and ditches," he says.

Every eight years, Kimmel goes to Chicago for The Road Show, a gigantic heavy equipment display put on by manufacturers, and, "When I get there, I'm just like a kid at a circus."

Cold Front Moves Into Texas

By THE ASSOCIATED PRESS

A cloud-chasing cold front shoved deeper into Texas today and thunderstorms which menaced the southeast part of the state during the night beat a retreat toward the east.

Behind the departed storms fog and low clouds formed over much of East Texas and southward to the Lower Texas Coast, where early morning temperatures still stood in the 60s.

Meanwhile the new Canadian front weakened as it advanced near daylight as far as a line linking Texarkana, Tyler, Waco, San Angelo and Midland. Readings in its wake stood mostly in the 40s, ranging down to 32 at Dalhart.

Much like the weather which battered parts of North Texas early Tuesday, the evening storms caused a tornado watch to be posted until midnight for 26 counties in the southeast part of the state. The alerted area lay in a 140-mile wide belt centered on a line from 30 miles west of Houston to the vicinity of Lake Charles, La.

The tornado watch expired without word of any storm damage.

Before the rainfall cleared out of state, brief showers late Tuesday night measured .25 inch at Houston and .10 at Amarillo.

By this morning skies were mostly clear outside the East Texas cloud and fog zone.

Temperatures climbed into the 80s at many points Tuesday afternoon, going as high as 88 degrees at McAllen in the Lower Rio Grande Valley.

Man Arrested In Tavern Shooting

CORPUS CHRISTI, Tex. (AP) —Police arrested one man Monday in connection with the shooting death of a Corpus Christi Longshoreman in a beachfront tavern.

Billy Tucker, 45, was pronounced dead on arrival at a local hospital following the incident.

Political Announcements

The Snyder Daily News is authorized to announce the following candidates for office, subject to action of the Democratic Primary:

COURT OF CIVIL APPEALS (11th DISTRICT)
Austin McCloud

COUNTY JUDGE
Shelby Coker
Joe V. Robinson
Preston Wilson

COUNTY COMMISSIONER PRECINCT NO. 2
Earl (Hassie) Sneed
Earl McDow

COUNTY COMMISSIONER PRECINCT NO. 4
Bill Hairston
Arthur Lee Pieper
Paul Moore

COUNTY CLERK
Beverly Ainsworth

DISTRICT CLERK
Zada Drum Chapman

COUNTY SCHOOL SUPERINTENDENT
Buford Browning

COUNTY TREASURER
Billy Wayne Thompson
Agnes Brown
Charlcie Roberson

JUSTICE OF THE PEACE PRECINCT NO. 1
J. P. (Jimmie) Billingsley
Cone J. Merritt

JUSTICE OF THE PEACE PRECINCT NO. 4
T. E. (Tom) Shelburne

STATE REPRESENTATIVE
Banal B. Rosson

TV SCHEDULE

KMID MIDLAND Channel 2

KMID—Mon. Thru Fri. Daytime

7:00 Today
9:00 It Takes Tw
9:25 News
9:30 Con'tration
10:00 Sale of Cents
10:30 Squares
11:00 Jeopardy
11:30 WWW Game
11:55 News
12:00 Girl Talk
12:30 Linkletter
1:00 Days of lives
1:30 Doctors
2:00 Other World
2:30 Bright Promise
3:00 Name Drop.
3:30 Romper room
4:00 Comics
5:00 Rifleman
5:30 Hunt-Brink
6:00 News-wthr
7:00 Rowan&Mar.

KMID—Wednesday Evening

6:30 Virginian
8:00 Music Hall
9:00 Bronson
10:00 News-wthr
10:30 Tonight

KMID—Thursday Evening

6:30D. Boone
7:30 Ironside
8:30 Dragnet
9:00 D.Martin
10:00 News-wthr
10:30 Tonight

KTXS ABILENE Scat 6 & 12

KTXS—Mon. Thru Fri. Daytime

6:30 Farm
7:00 Morning News
8:00 Cap. Kangaroo
9:00 Lucy Show
9:30 Beverly Hill.
10:00 Andy Mayb
10:30 Love of Life
11:00 Where Heart
11:25 News
11:30 Search for Tomor.
12:00 News
12:10 Weather
12:15 Sheila Rawls
12:30 As World Tur
1:00 Love is Thin
1:30 Guiding Light
2:00 Secret Storm
2:30 Edge of Nigt
3:00 Gomer Pyle
3:30 Gen. Hospital
4:00 A Deal
4:30 Dark Shadows
5:00 Bewitched
5:30 News
6:00 News

KTXS—Wednesday Evening

6:30 Hee Haw
7:30 Bev. Hillbillies
8:00 J. Cash
:00 Hawaii 5-0
10:00 News
10:30 M. Griffin

KTXS—Thursday Evening

6:30 Family Af.
7:00 Jim Nabors
8:00 Mvols
10:00 News
10:30 Merv Griffin
12:00 Sign Off

KDTV Dallas-Ft. Worth Scat 2

KDTV—Mon Thru Fri. Daytime

7:30 Movie
9:30 Untouchable
9:00 Early news
9:15 Market
9:30 Markets tone
10:00 Dow Jones
10:25 Market
10:30 Market tone
11:00 Market news
12:00 Noon News
12:30 Market News
1:00 Stock Mar.
10:30 Movie
12:30 Delia
1:30 Markets
2:00 Of. of Pres.
2:30 Dennis
3:00 Bugs B.
3:30 L. Rascals
4:00 Big Top
5:00 F Troop
5:30 M. Adams
6:30 Star Trek

KDTV—Wednesday Evening

7:30 Movie
9:30 Untouchable
10:30 Movie
12:30 Delia

KDTV—Thursday Evening

7:30 Movie
9:30 Untouchable
10:30 Movie
12:30 Delia

KRBC ABILENE Channel 9

KRBC—Mon Thru Fri Daytime

7:00 Today
7:25 Harry Hoh
8:25 News
9:00 Takes Two
9:25 News
9:30 Con'tration
10:00 Sale of Centur
10:30 Squares
11:00 Jeopardy
11:30 Who, What,
11:55 News
12:00 News
12:15 S. Chappel
12:30 Linkletter
1:30 Doctors
2:00 Other World
2:30 Days Lives
2:30 Bright Promise
3:00 Name Dropper
3:25 News
3:30 That Girl
4:00 Newlywed gar
4:30 Dating game
5:00 Cartoons
5:30 Huntley
6:00 News

KRBC—Wednesday Evening

6:30 Virginian
8:00 Kraft Music
9:00 Bronson
10:00 News
10:30 Tonight

KRBC—Thursday Evening

6:30D. Boone
7:30 Ironside
8:30 Dragnet
:00 Dean Martin
10:00 News-wathr

WFAA DALLAS Scat 8

WFAA—Mon Thru Fri. Daytime

7:30 inspirational
8:00 J. Cox
8:30 Real cCoys
7:00 News & Etc.
8:30 Movie
10:30 Donna Reed
11:00 Bewitched
11:30 That Girl
12:00 My Children
12:30 Make Deal
1:00 Newlywed
1:30 Dating Game
2:00 Gen. Hos.
2:30 One Life
3:00 Shadows
3:30 Movie
5:00 News
5:30 WhatPs My L
6:00 News

WFAA—Wednesday Evening

6:30Nan & Prof.
7:00 Eddie's Father
7:30Room 222
8:00J. Cash
9:00 Humperdinck
10:00 News
11:00 D. Cavett
12:25 News
12:51 FBI
12:51 Prayer
12:52 Sign off

WFAA—Thursday Evening

6:30 P. Paulson
7:00 That Girl
7:30 Bewitched
8:00 Tom Jones
9:00 Perils, 7,000
10:00 News
11:00 D. Cavett
12:25 News
12:30 FBI
1:30 Prayer
12:52 Sign off

KCBD LUBBOCK Scat 11

KCBD—Mon. Thru Fri Daytime

7:00 Report
7:05 Farm News
7:25 Weather
7:30 Today
8:25Report
8:30Today
9:00 Takes Two
9:25 News
9:30 Con'tration
10:00 Sale of Cent.
10:30 Squares
11:00 Jeopardy
11:30 WWW Game
11:55 News
12:00 Report
12:15 Closeup
12:30 Linkletter
1:00Days of life
1:30Doctors
2:00 Other world
2:30Brightpromise
3:00Namedropper
3:25 News
3:30 Peyton Place
4:00Hazel
4:30 Big Valley
530 News
6:00News

KCBD—Wednesday Evening

6:30 Virginian
8:00 Music Hall
:00 Bronson
10:00 News
10:30 Tonight
12:00 N. Mex. rep

KCBD—Thursday Evening

6:30D: Boone
7:30 Ironside
8:30 Dragnet
:00 Dean Martin
10:00 News
10:30 Tonight
12:00 N. Mex. Re.

KLBK LUBBOCK Channel 13

KLBK—Mon. Thru Fri. Daytime

6:28 Sign on
6:30 Farm
7:00 News
8:00 Kangaroo
9:00 Lucy
9:30 Hillbillies
10:00 A. Griffith
10:30 Love of Life
11:00 Where Heart
11:25 CBS News
11:30 Search for T
12:00 News
12:10 Weather
12:15 P & R Nev
12:22 Paul Harvey
12:30 World Turns
1:00 Love is
1:30 Guiding light
2:00 Sec. Storm
2:30 Edge night
3:00 Gomer Pyle
3:30 Gen Hos
4:00 Make Deal
4:30 Shadows
5:00 Bewitched
5:30 News
6:00 News
6:10 Weather
6:20 Sports Report

KLBK—Wednesday Evening

6:30 He Haw
7:30 Hillbillies
8:00 Med. Center
:00 Hawaii Five-o
10:00 News
10:20 P. Harvey
10:25Weather
10:30 Merv Griffin
12:00 Sign Off

KLBLK—Thursday Evening

6:30 Fam. Affair
7:00 Jim Nabors
8:00 Movie
10:00 News
10:20 P. Harvey
10:25 Weather
10:30 Merv Griffin
12:00 Sign Off

KTVT FT. WORTH Scat 10

KTVT—Mon. Thru Fri. Daytime

:45 Meditations
6:45 News
7:00 Theatre
8:30 Romper Room
9:00 Jack LaLanne
9:30 77 Sunset St.
10:30 Dr. Kildare
11:30 Gourmet
12:00 News
12:30 Cartoons
100 Movie
245 L. Rivers
300 M mouse
3:30 Flintstone
4:00 Batman
5:00 Munsters
530 Lucy
6:00 Rifleman
630 Big Valley

KTVT—Wednesday Evening

7:30 P. Mason
8:30 Peyton Pl.
:00 Movie
:00 News
10:15 Movie
11:15 Movie H
12:30 Sports
12:35 News
12:45 Meditations

KTVT—Thursday Evening

7:30 P. Mason
7:00 That Girl
7:30 Bewitched
8:00 Tom Jones
9:00 Perils, 7,000
10:00 News
10:30 Movie
12:30 Delia

KWAB BIG SPRING Channel 4

KWAB—Mon. Thru Fri. Daytime

6:25 Sign on
6:30 Farm
7:00 News
8:00 Kangaroo
9:00 Lucy
9:30 Hillbillies
10:00 Griffith
10:30 Love Life
11:00 Heart Is
11:25 News
11:30 Search for
12:00 Noon show
12:10 Weather
12:15 S.Rawls
12:30 World turns
1:00 Love is
1:30 Guiding light
2:00 Sec. Storm
2:30 Edge night
3:00 Gen Hos
4:00 Make Deal
4:30 Shadows
5:00 Bewitched
5:30 News
6:00 News
6:10 Here n there

KWAB—Wednesday Evening

6:30 He Haw
7:30 Hillbillies
8:00 J. Cash
9:00 Hawaii Five-o
10:30 Griffin
12:00 Sign off
10:00 News

KWAB—Thursday Evening

6:30 Fam. Affair
7:00 Jim Nabors
8:00 Mivos
:00 News
10:30 Griffin
12:00 Sign off



Soda water contains no soda. It is merely water charged with carbon dioxide.

BUTANE

CALL SCURRY Butane Company 573-3721 for prompt gas delivery. Sales and domestic and commercial appliances.

ANNOUNCEMENTS A

SPECIAL NOTICES A-2

NOTICE

Effective March 2, 1970 no offers will be accepted under the 235 I Program on FHA acquired properties

EFFECTIVE MARCH 2, 1970 I will not be responsible for debts made by Mrs. Karen Dorman.
Signed Sam Dorman

AUTOMOBILES B

AUTOS FOR SALE B-1

FOR SALE: 1969 Camaro. Fully loaded. 18,000 miles. Still under warranty. Call 573-5189.

FOR SALE: 1968 Chevelle Malibu, 307 V-8, Air, automatic. Phone Rotan 735-2024.

1962 CHEV. Super Sport, 327 engine. Call 573-9522 or 573-5587 after 6 P.M.

FOR SALE: '56 Chevy 6 in good condition. Call 573-3000 after 6 P.M.

FOR SALE: By Owner: 1964 Oldsmobile Super 88, loaded, low mileage, extra clean. Call 573-7172 after 5 P. M.

1966 Mustang — solid; 1968 Plymouth. One owner — Extra clean. Call after 5 P.M.: 573-3747, 216 31st. St.

TRAILERS B-3

TRAVEL TRAILERS, Campers, Pickup Covers and Accessories. Sale, Rent and Storage Space Snyder Hi-Lo Trailers, 17th Street and Avenue I. Phone 573-7538.

FACTORY OUTLET FOR NEW 1970 HOLIDAY RAMBLER TRAVEL TRAILERS 17' to 31'

See Our Large Selection In Stock Manufactured in Sweetwater, Texas Don't Buy 'Till You See Us First WE SERVICE OUR TRAILERS

MODERN PONTIAC-OLDS-G.M.C.
Interstate 20 at Lamar
Sweetwater, Texas
Sweetwater Ph. 235-8401

BUS. OPPORTUNITIES C

FOR LEASE: Enco Service Station. Low investment. Financing of equipment available. See O. F. Bunch, 1600 28th St. Snyder, Texas.

FOR LEASE: Texaco Station, 37th St and Big Spring Hwy. 573-3472.

FOR SALE: Small Cafe, Excellen Location, Good Local Business. Everything Goes. Phone 573-3173 or 573-7411

BUSINESS SERVICES D

EXTERMINATORS D-

ROACHES AND silver fish, any size house guaranteed for one year. $11.9 AAA Exterminators 573-9963.

PAINTING-PAPER D-1

PAINTING WANTED. Spray, brush o roller. Interior or exterior. All wor guaranteed. Free estimates. Call 573-6211

PROFESSIONAL D-1

WE HAVE L'OREAL HAIR PRODUCTS NAIL POLISH & LIPSTICK

BURGESS PROFESSIONAL PHARMACY
3706 Ave. S
Phone 573-7882

Rayburn Burgess 573-753
Roy Burgess 637-744
Jerry McWilliams 573-676

MISCELLANEOUS D-28

Moving across town, One piece or a house full. Call us for fast efficient moving.

PIONEER FURNITURE
2505 Ave. U 573-6634

EMPLOYMENT E

HELP WANTED FEMALE E-2

AVON
NEED MONEY to help your family budget: AVON needs you to serve customers.
Call or Write
MARY COLE
Avon Mgr.
Box 507
Sweetwater, Texas 79556

APPLICATIONS BEING taken for waitress between age of 16 and 25; wanted for evenings 5 to 8:30 and weekends. No experience necessary. Salary while learning. Apply in person. Phillips 66 Smorgasbord.

LADY WANTED to help sell. Apply in person at Snyder Nursery, 1310 25th.

HELP WANTED MISC. E-3

NIGHT CLERK, live in; Ponderosa Motel. Contact Mr. English.

SALESMEN AGENTS E-4

REAL ESTATE salesman or might furnish office to broker. Ponderosa Motel. George English.

WOMAN'S COLUMN H

BEAUTY SHOPS H-2

DOME HI-LOW FALL $9.75
All Wigs & Wigiets on Sale Bring This Ad
LA PETITE BEAUTY & WIG SHOP
3717 Sunset 573-7546

CHILD CARE H-3

WILL DO BABY SITTING. Call 573-2363.

WILL DO Baby sitting and ironing in my home. 3605 Ave. U. Call 573-7560.

LAUNDRY SERVICE H-6

IRONING WANTED: 107 36th. Call 573-2804.

SEWING H-6

WANTED: Sewing and baby sitting. Corner of 20th and Ave. Q. Phone 573-9034.

FARMER'S EXCHANGE J

FARM EQUIPMENT J-1

FOR SALE: Nearly new Whirlwind terrace plow, $250.00. J. D. Double Moldboard 3 PT., Oliver Hay Baller, $125.00. Joe Roemisch; 863-2238.

FOR SALE: Garden Tractor, 12 HP. Can Be Seen At 2431 Ave. X After 5 P.M.

LIVESTOCK J-3

TWO SHETLAND horses; 1 red stud, 1 spotted filly. Call 573-5715.

HORSESHOEING & HOOF TRIMMING
Phone 573-9827

GRAIN, HAY, FEED J-2

CUSTOM HAY hauling & stacking. Call George Kirkpatrick 573-6833 or 573-9066.

MERCHANDISE K

BUILDING MATERIAL K-1

SANDBLASTER, HOSE, nozzle, automatic cut-off safety valve, moisture separator, helmet, new last May. Used on one job. One half price. Ponderosa Motel.

DOGS, PETS, ETC. K-3

FOR SALE: Chihuahua puppies; 6 weeks to 6 months old. Reasonable. Phone 573-9267.

HOUSEHOLD GOODS K-4

NEW SEWING MACHINES. Zig-Zag equipped; that does everything. Priced only $39.95. Pay $5.00 per month. See them at your home owned store. Allen Sewing Machine Center. 3415 Ave. S. Dial 573-2912

VACUUM CLEANER Supplies. All makes serviced, Snyder's Vacuum Cleaner Headquarters. Allen Sewing Machine Center.

1968 Model Zig Zag Singer. Makes button holes, sews on buttons, makes fancy stitches, darns & monograms. Total price $34.78 or payments of $4.92 per month.
Call 573-2129

ELECTRIC RANGE, gas refrigerator, kitchen table and chairs. Ponderosa Motel.

CARPETS a fright? Make them a beautiful sight with Blue Lustre. Rent electric shampooer $1. Roe's Furniture & Appliance.

RCA COLOR TV for sale. 573-5233.

A BRANDT Ranch Oak divided sofa for sale. Call 573-2107.

MUSICAL INSTRUMENTS K-3

SPINET PIANO for sale in this area. Nothing down and easy terms on balance. Write Credit Manager, Box 9754, Austin, Texas 78767.

CONSOLE SPINET PIANO. Will sacrifice to responsible party in this area. Cash or terms. Write Credit Mgr., Tallman Piano Stores, Inc., Salem, Oregon 79308.

SPINET PIANO
We have located and Stored this piano. Responsible person with good credit can take on small payment contract. Write before we send truck. Joplin Piano, 315 South 16th, Waco, Texas, 767036

MISCELLANEOUS K-11

ANTIQUES: China cabinets, two with leaded glass, round tables, kitchen and parlor chairs, Loveseats, washstands, lamps, china and glass. J. J.'s Antiques, 925 S. 19th, Slaton. 828-6486.

PAINT SPRAY rig and tandem enclosed trailer, airless, large areas or small; ideal for new houses and oil field, pole gun, gold gun, tips from 2" to 30", filters, 200' line plus 50' nylon hose, swivels and supplies, small tools, etc. Air compressor 7½ HP Briggs Stratton, DeVelbiss. Must sell. Ponderosa Motel.

IF CARPETS look dull and drear, remove the spots as they appear with Blue Lustre. Rent electric shampooer $1. Clark Lumber Co.

60 FT., 3 piece, crank-up T.V. tower, antenna and rotator. $100.00. 1701, Ave. M.

KITCHEN CABINET, complete, good condition, 10 ft.; good 10c coke box (makes change); 48 base Hohner accordian. Joe Roemisch; 863-2238.

THE EXCHANGE

Farms, ranches and houses. Buford Light, Rt. 2, Hermleigh, has for sale a 700 Case Tractor with 221 Case Stripper and triangle basket—$3000.00.

Leo Schattel, 573-2770, has for sale a 2 year old International 10-10 grain drill, $650.00.

For a UTU Moline, with 4 row equipment call John Schattel, Hermleigh, Texas. Also has a 1954 Model Ford NAA, 2 row, wide front end, 3 point hook-up for $700.00.

FORREST W. BEAVERS
Realtor, Insurance & Loans
103 Brownfield Building
Phone 573-9472

OIL FIELD SUPPLIES K-15

ONE 50,000 barrel welded tank for sale. Located in Borden County North of Lake Thomas on Hwy. 1205. This tank has been cleaned and degassed and is ready to dismantle. Mail bids to Service Pipe Line Co., P.O. Box 1007, Snyder, Texas.

RENTALS L

FURNISHED APTS. L-3

TWO ROOM and three-room furnished apartments. Also two bedroom apartments with or without T. V. Jack & Jack Realty 573-3452 or 573-3566.

NICELY FURNISHED two bedroom apt. 1907 Coleman. Call 573-5868 or 573-9486.

FURNISHED TWO bedroom duplex; 2 walk in closets; washer connection, good beds. Clean. See Tues. or Wed. Call 573-3484.

Classified Ad Dept.
Phone 573-5486

One Bedroom Apartments
Nice furnished, clean, spacious, large closets. Bills paid.
BEL AIRE VILLAGE
Call 573-6736 573-9403

FURNISHED APARTMENTS & ROOMS
Special Monthly Rate
Bills Paid — Come Look
Tel-Ray — T.V. Available
SKYLINE MOTEL
Lamesa Highway 573-6682

FURNISHED HOUSES L-5

SMALL FURNISHED house for rent. 120 Peach. 573-5767.

TWO BEDROOM furnished house for rent, fenced back yard. 573-3452 or 573-3566.

WEST SCHOOLS—2 bedroom, air conditioned, attached garage, T.V. Cable, fenced & plumbed. 573-6323.

UNFURNISHED HOUSES L-6

TWO BEDROOM house for rent. 1009 39th St. Will be vacant March 1st. 573-5806.

THREE BEDROOM house for rent. 903 26th St. Call 573-5385 after 5 P.M.

TWO BEDROOM house for rent. 573-5191.

CLEAN, Two Bedroom, Washer Connection. Reasonable Rent to Couple or Family with One or Two Children. Phone 573-5126.

REAL ESTATE M

HOUSES FOR SALE M-2

FOR SALE by owner: 2 bedroom, den, S.W. Snyder. Low equity and assume payments: 573-3693.

FOR SALE by owner: Small equity; 2 bedroom and den house. 2334 Sunset 573-6564.

FARM NORTH . . Ennis Creek road . . good water . . 20 acres royalty, nice house, 190 acres . . cotton and grain allotments.

WEST . . By appointment only . . 3 bedrooms, 3 baths, large family room . . fireplace . . brick refrig. air . . extra nice.

EQUITY NORTHEAST . . owner leaving town . . has large den . . very nice, 128 Milburn.

EAST . . newly refinished . . 203 35th Street . . carpet . . low down payment.

SOUTHWEST . . 3 bedrooms, den, fireplace . . nothing down to good credit risk . . 3116 Ave. T.

EAST . . 509 33rd St. . . nothing down to good credit risk . . immediate possession.

EQUITY BUYS SOUTHWEST . . immediate possession on these homes . . 3766 Dalton, 3714 Ave. U, 2249 Sunset, 2007 41st St.

NEW LISTING EQUITY BUY EAST . . 406 35th St. . . carpeted . . extra nice . . immediate possession.

STEVENSON REAL ESTATE
South Side of Square
Business Phone 573-5612
Night & Weekends — 573-5612

$ $ $ $ $ $ $ $

1. 511 27th, Large older home 3 Bdrms., 2 bths., Den & Guest house, would lease or rent with purchase option.
2. West 4 Bdrms., 2 Bths., Large living room with fireplace, formal dining room, Guest house all for $13,000.
3. 314 34th, Large 2 Bdrms., carpet, central heat & air, small down payment and assume low int. loan.
4. 2 Bdrms. & Den, 2 Bths. in Colonial Hill, $12,500.
5. 405 20th, 3 Bdrms., carpet, central heat, no down, $6500.
6. 1200 19th, Large 2 Bdrms., carpet, no down, $4500.
7. We have Beautiful Building Sites south of park, 100 ft. front lots & some acreage, these tracts can be bought with small down payment.
8. Equity Buy — 3731 Ave. V — 3 BR.
9. Good Income Property — Drive In on E. Hwy.
10. See Our Farm & Ranch Listings.

JACK & JACK REALTY
311 East Hwy. Ph. 573-3452
Night 573-3666

$ $ $ $ $ $ $ $

ONE OF THESE HOMES IS READY FOR YOU

1. 3005 38th St. 3 BR, Financing Available.
2. 3105 Cherry St., Brick, Financing Available.
2. 4504 El Paso, 3 BR, 2 bath, den, 2 car garage.
4. 2506 29th St. 3 BR, $4,000 Cash Price.
5. 509 33rd St. $4,500 Cash Price.
6. 107 Elm St. $5,000 Cash Price Financing Available.
7. Scott Street—1800, 1802, 1805, 1806, 1807, 1809, 1901 & 1902 — Take your pick of these 3 BR Homes. Financing Available.
8. Equity Buy — 3731 Ave. V — 3 BR.
9. Good Income Property — Drive In on E. Hwy.
10. See Our Farm & Ranch Listings.

BRIGHT & BOX REALTY
Northwest Corner of Square
Office Phone 573-8137
Wilson Bright Home 573-8583
Joe Box Phone 573-5908

HOUSES FOR SALE M-2

1. 160 a. ranch & house, $125 an acre. Come by.
2. 3 bedroom, den, 2 acres, water well. Terms.
3. See this 2 bedroom, good location, East. $2,500 cash.
4. Nice 2 bedroom—den—garage attached.
5. F.H.A. Property shown.

ROSWELL RIGSBY
200 E. Highway 573-7682

NO CITY TAXES
4 bedroom brick home . . on the outskirts of Snyder . . Almost 5 ACRES of land is included with this home . . has basement, music room and other extras . . TAXES ARE ONLY $40.00 PER YEAR . . present monthly payments UNDER $100.00 per month . . PRICE: $16,000.00.

BASSRIDGE
3 bedrooms, two baths, electric kitchen, many, many extra's . . A BEAUTIFUL HOME . . shown by appointment . . $26,500.00.

UNUSUAL HOME . . Spanish style . . BEAUTIFULLY DECORATED . . 2 baths . . electric kitchen . . Master suite has sitting room, dressing room, bath and "acre size" walk-in closet . . has 2 ore bedrooms, living-dining combination and family room-breakfast room combination . . beautiful "galley kitchen" has harvest-tone equipment . . The MAMMOTH utility room-pantry is the envy of all who see it . . $35,000.00.

BASS REAL ESTATE
Realtor-Investment Broker
Ph. 573-6827

HAPPY HOMES REALTY
2608 Ave. S
Office 573-7601

Austin Ave.—Nice 3 Bedroom—1 Bath—Garage with double car carport in back—Equity buy or new loan.

28th and Ave. Z—2 Bedroom—2 Lots—Total Price $3,000.00 Cash.

GOOD INVESTMENT — Large 3 Bedroom—2 Bath—Den Fireplace—2 Bedroom rent house in back—not many years left on low Int. Rate—Equity buy.

BASSRIDGE ADD.—Nice Brick 3 Bedroom—1½ Bath—fenced—Reasonable Equity and payments.

2249 Sunset—Neat and clean 3 Bedroom, 2 Bath — Double car garage—Equity buy.

3½ Acres—West of town.

4 Bedroom house for rent—30th and Ave. S.

For Rent. Real nice 2 b/r, 1½ bath, apt.

FHA AND VA BROKER
Anita Arnold 573-7175
Lenora Boydstun 573-6876
Sidney Johnson 573-3236

1. NICE 3 bdrm., 2 bath, carpet, and NOTHING DOWN.
2. WEST — has 3 bdrms., with birch cabinets, stove with venthood, large kitchen. ONLY $350 down.
3. LARGE HOME WITH REF. AIR, dble. garage, nice equity buy.
4. Lovely brick home, dble. garage, paneled den, ref. air, etc. $21,000.00.
5. 2511 Ave. Z, a little older 3 bdrm., 2 bath, well preserved, TOTAL $4700.
6. OLDER home with 6 bdrms., Total $5500.
7. Nice 2 bdrm., some extras, $4500.
8. 3116 Avenue T, NOTHING DOWN, 3 BRMS., DEN WITH FIREPLACE, good location.
9. 403 20th—refinished 3 bdrm., carpet, $5750 TOTAL price.

MERLE NEWTON REALTY
Merle Newton Night 573-6938
2311 Ave. S Phone 573-6938

Use Daily News Classified Ads — Phone 573-5486.

HOUSES FOR SALE M-2

EQUITY BUY WITH LOW INTEREST RATE . . Brick . . 3 bedroom . . Kitchen-den . . 1½ baths . . Fenced yard . . Carpet and drapes . . built-in stove.

Southwest . . 3 bedroom . . newly refinished . . carpet . . small down payment.

Mitchell County . . 160 acres . . 60 cult. . . 20 cotton.

TRAILER HOME . . 3 bedroom . . 10'x55'.

215 34th . . 3 bedroom . . 1½ baths . . new carpet.

TWO OLDER HOMES IN SOUTHWEST SNYDER . . 2811 Ave. W and 3101 Ave. W.

TEAL REAL ESTATE
Building Contractor
Dillard Teal—573-2133
Office 573-2133

INDUSTRIAL PROPERTIES
200 Ft. Front x 150 Ft.
Big Spring Hi Way
Large Lot on East Hwy.

KEY REAL ESTATE
P.O. Box 587
Snyder, Texas 79549
Ph. 915-573-2553 Nite 915-573-5271
227 E. Hwy.

BUYING OR SELLING
3 BR-2 bath, aluminum siding, $7500.
2 BR-2 bath, asbestos siding, Highland Park Addition.
3 BR East side, $5,000, real good buy.
60 acres, 3 BR house, irrigation, good water, west of town, $26,000.
640 acres, 480 cult., 130 ac. cotton, 160 in feed, $135 per ac.
160 acres in South part of county, all in cult. Good allotments, ½ minerals go.
1200 acres of Fisher Co. farmland, 1000 acres in cult., 200 ac. cotton allotment, 565 lb. yield, cotton check—$13,291.65. Plenty of water, ½ minerals go, $225 per acre.

FORREST W. BEAVERS
Realtor, Insurance & Loans
103 Brownfield Bldg.
Phone 573-9472
Forrest Beavers 573-6467
Virginia Elme 573-3713

BUYING OR SELLING YOUR HOME?
COMPLETE REAL ESTATE SERVICE

"Spanish Design", It's brand new and beautiful. All-brick, double garage. Extra large "family room" with wood burning fireplace. The kitchen has all modern-day built-in appliances. Three bedrooms, 2 baths, walk in closets. Carpet and beautiful light fixtures.

"Most For Your Money", a quality house for the young at heart. Excellent neighborhood, close to schools. Lovely 3 bedroom, two baths. Extras galore.

"Everybody Wants" a new home. See this one! Kitchen den combination. Spacious three bedroom, 2 baths. Carpet, built-ins. Separate utility room, double garage, all brick.

"Excellent West Location". Clean three bedroom, 2 baths. Large kitchen, new carpet. Fenced back yard.

FHA and VA BROKER
BROWNING REALTY
1906 26th Street
Phone 573-6306 Night 573-3158

FARMS-RANCHES M-6

FOR SALE
One of the better Mitchell County 640 Acre stock farm. Approx. 100 acres cultivated land. Good location, near town and hi-way. 29% down and good terms on balance.
BEDFORD DULIN
2045 Locust
Colorado City, Texas
Ph. 728-3387

Tom's Marine
Sales & Service
TOM MACHEN—Owner
MERCURY & JOHNSON OUTBOARD MOTORS
GLASTRON—CHRYSLER THUNDERBIRD BOATS
Beat The Rush—Get Your Outboard Motor Tuned Up Now
310 E. Hwy. Ph. 573-6562

1969 GMC 1 Ton Chassis Cab, 4 speed transmission, Power brakes, radio, 7-700x18 wheels & tires, 2 western mirrors, heavy duty cooling, heavy duty clutch, amp & oil gauges, 14,000 lbs. GVW plates. Real nice. New List Price $4,000. 1 Year Old. Only **$2195**

WILSON MOTORS
East Highway Phone 573-6351

1967 INTERNATIONAL TRAVELALL Custom-Loaded
1957 INTERNATIONAL VF-195 Truck-Tractor
1964 INTERNATIONAL CI-00 Fordor Panel
1962 INTERNATIONAL C-110 V8 Pickup
1962 INTERNATIONAL 1 Ton Flat Bed, V8, Duals
1962 C-600 Dodge 2½ Ton
1967 CHEVROLET ½ Ton Pickup
FARMALL 806 Tractors, Diesel or LP
FARMALL 706LP Tractor
1967 International ½ ton V-8, Low Mileage.

SNYDER TRUCK & TRACTOR CO.
E. Highway Ph. 573-6346

AS ALMA DELUCE SAW IT

A Look At North Vietnam

Editor's Note: Alma DeLuce accompanied her husband, AP Correspondent Daniel DeLuce, on a news assignment to North Vietnam for The Associated Press. Here is her report on what she saw.

By ALMA DeLUCE

HANOI (AP) — What does North Vietnam look like? All shades of cultivated green. Not an inch of land is wasted. Green rice, green corn. Cabbages as big as pumpkins.

Until you leave Hanoi and set out for the 17th parallel, the 16-year-old "temporary" dividing line between North and South Vietnam.

A few miles south of Hanoi on the 21st parallel, bomb damage is a noticeable feature of the landscape, though the American bombing stopped two years ago and green foliage hides some of the rubbled sites of buildings.

Southward from the 20th parallel, where bombing did not cease until Nov. 1, 1968, towns and villages along Highway 1 ceased to exist. We were told that road travel was hazardous until a year ago, when delayed action magnetic bombs were cleared away. District officials said their detonation system was so sensitive it could be set off by a child cutting grass with a hand cythe for the family water buffalo.

Craters are everywhere in rice paddies and muddy estuaries, on sand dunes and hillsides. Some are 60 feet across, with the average perhaps 25. Where a village or small bridge stood, craters nearly overlap.

Children who have spent half their lives under conditions of air attack may be a little behind in their schooling, but they are knowledgeable about bombs, especially antipersonnel bombs I never knew existed. One is called a "leaf bomb." It is small, flat and ragged in shape, and is dropped in four colors: green for planted fields, red for clay, charcoal for mud and off-white for sand. The pressure of just a small foot exploded them.

In a straw-sided hut near Dong Hoi, which was the capital of Quang Binh Province until it was destroyed, I listened to a concert by a chorus of young girls.

Their first song was "Quang Binh, My Native Land." The melody was bittersweet, like an Irish ballad. The words expressed love of the land and a dream of new brick houses and plenty of rice.

To my western ear, Vietnamese music hardly sounds Oriental. Even native instruments I'd never seen before, especially a kind of long guitar with a single string, are moving in their sweetness, like a violin. I heard a chambermaid one day sing in a high, soft soprano what might have been a Puccini aria.

Nearly everything in North Vietnam has been unexpected, even the weather.

I thought this country just south of China would have a blazing sun and sultry nights. But the past 18 days have been chilly and gray. A thick ground fog rises at night, collects on the leaves of trees and falls to the ground like rain.

I was braced for the shrieking, hectic clamor of a metropolis. But Hanoi is a quiet city. Bicycles whisper by. Automobile horns are muted. Sometimes bicycle traffic is curb-to-curb at a principal intersection near the International Control Commission headquarters. A policeman in a sun helmet uses a bull horn to reprimand violators of traffic lights. Even amplified, his voice is gentle.

I knew Vietnamese women were beautiful and tiny. But I didn't know they could carry more than their own weight in ammunition cases. Some are antiaircraft gunners. Others have become experts in disarming unexploded American bombs.

The best automobile mechanic met during 11 breakdowns of our Russian jeep was a girl of 22 who was the second driver in a passing truck. She volunteered to get our engine started, took off her sandals, sat on the fender and proceeded to disassemble and clean the fuel pump, carburetor and generator. And she didn't get a speck of grease on her white tunic.

Career Corner

by Joyce Lain

what job would you like to see explored in this column?



Hi Joyce: In reference to your column on "Military Retirees — What Next?" I can tell you what's next. Months of asking yourself that very question. The adjustment from military life to civilian is difficult. I am speaking for the forgotten men – the retired enlisted men of the military – and the word retirement is very misleading.

I can assure you these men do not retire. They must find employment. For the most part these men stopped their education at high school. What jobs are available to them? Janitors, night watchmen, security guards or the post office, if they are lucky enough to be considered. What are the wages offered? Except for the post office they are offered $2-2.50 per hour.

Believe me, these men go through a very tough time – the feeling of being rejected by society, and finally realizing they have been rejected by the military and must accept employment far below their abilities.

Not all military retirees are officers. In fact, the majority are enlisted, but then who really cares!

MASTER SERGEANT (RETIRED) IN CALIFORNIA

WHO CARES? DO YOU? Enough to get off the crying towel and organize a real job search?

Sure, I can understand that you – and thousands like you – who did not plan your job search before release, are perplexed and bewildered at the whole job-hunting game. You may have entered service straight from school and have no prior job-finding experience, or it was so long ago that you've forgotten how.

TO FURTHER COMPLICATE MATTERS, you've gone from a situation of job security in the armed services to one of insecurity in sudden unemployment. This can unglue anybody, causing what another writer, E.A. Butler, has described as "job shock," an emotional condition in which the victim is immobilized – feeling too helpless and frightened to take positive action.

Nevertheless, the action begins with you. Shape up your attitude. You didn't get to be a master sergeant by taking any poor-little-me guff off the soldiers you supervised. Why take it from yourself? Start by realizing that you do have saleable assets. What are they?

JOE HARRINGTON, who operates a national fee-paid placement agency in Washington, D.C., is an expert at finding jobs for released (better word than "retired") military people. Himself, a 20-year vet, Harrington finds many pluses you offer employers.

FBI Inquiry On Grants Requested

SULPHUR SPRINGS, Tex. (AP) — The FBI in Dallas said Tuesday it has launched an investigation into alleged financial misconduct involving municipal administration of federal grants here.

The FBI inquiry was requested by U.S. Atty. Roby Hadden in Tyler, prompted, said Hadden, by citizen complaints.

Hadden said he had received information containing "some very strong allegations. They are too serious to overlook. We may find nothing wrong, but I intend to look."

The complaint filed with Hadden was coupled with a similar request by Dist. Atty. Jack Neal Monday. As the embezzlement trial of former tax assessor-collector Gerald Barnes was to open here Monday, Neal called for a postponement to allow additional investigation by the FBI.

Barnes had been indicted by a grand jury following a city council-requested probe by the Texas Department of Public Safety.

Hadden said his office is not concerned with the charges against Barnes unless it is shown he may have been involved in any misapplication of federal funds.

"If there are any irregularities in the use of federal monies we will enter the picture," he explained. "At the moment, I have merely asked for an inquiry by the FBI."

Sulphur Springs, a Northeast Texas town of about 12,000, has received federal grants totalling nearly $1 million, one of them a Housing and Urban Development for a water system.

Cash-For-Cans Campaign Successful

GOLDEN, Colo. (AP) — The Adolph Coors Co. said it has collected 2½ million aluminum cans during the first six weeks of its cash-for-cans campaign against littering.

The company said it expects to buy more than 50 million cans this year under its offer to buy all aluminum containers—including its own beer cans—for 10 cents a pound.

So far, more than 112,000 pounds of aluminum cans have been turned in, resulting in payments of $11,200, mostly to civic groups.

Owner Confirms Boats Release

WASHINGTON (AP) — Confirmation that the treasure-hunting vessel Jocelyn-C has been freed from Cuban seizure was reported today by the head of the firm that chartered the boat.

Richard M. Shamp, president of Sub-Mare, Inc., said he was informed a Coast Guard vessel had made contact with the Jocelyn-C early today and confirmed that it had left Cuba. A Cuban patrol boat seized the vessel Sunday and forced it into port.

The vessel was proceeding on toward its original destination, Shamp said. But added he had no further information.

The Swiss Embassy in Cuba had reported earlier the vessel had been freed to depart, but its whereabouts had remained a mystery.

Cities May Ban Topless Dancers

ALBANY, N.Y. (AP) — A new state law permits communities to ban topless dancers and other types of topless entertainment.

Gov. Nelson A. Rockefeller signed it without comment Tuesday a few hours after the Senate gave it final legislative approval.

It is an addition to the law section that permits a woman to appear without covering on her breasts in a play, exhibition or entertainment.

NTSU Has Increase In Enrollment

DENTON, Tex. (AP) — There are 13,996 resident students enrolled at North Texas State University for the 1970 spring semester, school officials announced Tuesday.

The enrollment represents an increase of 198 students over the same enrollment period last year.

An additional 1,115 students are entered in correspondence and extension courses, making the total NTSU enrollment 15,111.

Texas Oil Allowable Down

AUSTIN (AP) — The average calendar day oil allowable as of March 1 in Texas was 3,635,731 barrels a day, a decrease of 70,564 barrels a day from the Feb. 15 figure, the Texas Railroad Commission announced Tuesday.

Satellites May Cause Problems

By HOWARD BENEDICT
AP Aerospace Writer

ANNAPOLIS, Md. (AP) — America's upcoming earth resources satellites will create adverse international reaction unless steps are taken now to head it off, a State Department official said today.

A major problem, he said, could be fear by other nations that the delicate sensors and cameras on the satellites would gather important data about their natural resources—data that they might not want disclosed.

Robert F. Packard, the State Department's director of space, atmospheric and marine science affairs, said in a paper prepared for an Earth Resources conference, the United States should conduct the program openly and invite maximum foreign participation.

The space agency plans to launch the first of a series of earth resources satellites in March 1972. They will survey the globe for mineral and oil deposits, air and water pollution, urban growth, arable land, good fishing areas, forest fires and diseased crops.

Packard said President Nixon has pledged the program will be dedicated to producing information not only for the United States, but for the world community.

He said nations should band together in the project, using the satellite data in a cooperative attack on common problems having to do with the world's resources and environment.

Unless cooperation is agreed upon in advance, Packard said, "there will surely be some adverse feeling abroad that repetitive and close observation from space intrudes upon national privacy and proprietary interests."



DOGGY PINUP—Donna Lee, 10, and her brother Roy Odell Pannebecker, 11, could have run out of socks before they ran out of puppies as they hung them on a clothes line at Jacksonville, Fla. The family pet, Queenie, a mixed shepherd and collie, produced the litter on her first try. And she did it on Valentine's day too. (AP Wirephoto)

Marines' Hearing Scheduled

DA NANG, Vietnam (AP) — A preliminary hearing for the five Marines accused of murdering 16 South Vietnamese women and children has been scheduled tentatively for March 12.

The hearing will correspond to a grand jury examination, and on the basis of the testimony the commander of the 1st Marine Division, Maj. Gen. Edwin B. Wheeler, will decide whether the men will be brought to trial.

If Wheeler does decide on court action, the defense attorneys probably will request a separate trial for each man, and these may begin in late May or June, Col. Robert M. Lucy of Parma, Mo., the division's staff judge advocate, told newsmen today.

The five Marines charged with premeditated murder of five women and 11 children in a hamlet of Son Thang Village, 27 miles south of Da Nang, Feb. 19, are Lance Cpl. Randell D. Herrod, 20, Calvin, Okla.; Pfc. Thomas R. Boyd Jr., 19, Evansville, Ind.; Pfc. Michael S. Krichten, 19, Hanover, Pa.; Pf. Samuel G. Green, 18, Cleveland, and Pvt. Michael A. Schwarz, 21, of Weirton, W. Va. They are in a Marine brig in Da Nang.

Lucy declined to discuss what Marine investigators found at the hamlet in the enemy-infested Que Son Valley. He disclosed, however, that the victims died of gunshot wounds.

Compromise Nixed By Texas Delegates

WASHINGTON (AP) — The Texas delegation in the House voted 17-2 Tuesday against accepting a compromise $19.4 billion Health, Education and Welfare appropriation.

The House, however, voted 228-152 in the roll call to accept the compromise.

This is the vote by Texans:

Democrats for: Brooks and Eckhardt.

Democrats against: Burleson, Cabell, Casey, de la Garza, Dowdy, Fisher, González, Kazen, Patman, Poage, Purcell, Roberts, Teague, White and Wright.

Republicans against: Collins and Price.

Not voting—Burleson Democrat, Bush Republican.

Sullivan Is NFIB Head For Snyder



GUY SULLIVAN

District Manager Harry G. West of the National Federation of Independent Business has announced the appointment of Guy Sullivan of Sullivan-Stanfield Insurance Agency as Chairman of the Snyder chapter.

The Federation is a 50-state non-profit organization with the largest individual membership of any business organization in the nation, creating a close working relationship between independent business at the grass roots, and members of Congress.

A voting privilege is given to each business and professional member of the Federation, whose opinion is polled by ballots regularly on bills and issues affecting independent enterprise at national and state levels.

Votes are tabulated by Sullivan who serves on a voluntary basis, and are forwarded with signed ballots to Congressman George Mahon at Washington, D. C., and to Governor Preston Smith.

Through this vote, on issues of paramount interest to the small businessman, the Federation position is stated, the majority vote being the determining factor.

The National Federation of Independent Business is non-partisan, not affiliated, nor a duplication of any other organization.

Because Congress and government officials know that Federation information is a valid, unbiased expression of opinion, many of the most vital domestic laws have been passed, following balloting by the Federation.

AUTO INSURANCE From Old Line Companies!
We Can Fill All Your Insurance Needs
Hugh Boren & Son
INSURANCE AGENCY
N. W. Cor. Sq. Phone 573-3555

Now all your U.S. Savings Bonds pay higher interest.



Now it's official.

Now one of the safest investments in the world brings you new and higher returns.

Now your U.S. Savings Bonds pay the highest interest in history: a full 5 per cent when held to maturity of 5 years and 10 months. (4% the first year; 5.20% thereafter to maturity.) Previously, these Bonds earned you only 4¼% if you held them for seven years.

The new interest began June 1, 1969. So all of the Bonds you own, no matter when you bought them, have been collecting higher interest since that time.

Those Bonds are still replaced if lost, stolen or burned.

You can still buy them through Payroll Savings or the Bond-a-Month plan.

Regardless of your other investments, can you think of any easier, better, or safer way to build a nest egg for yourself?

It's nice to know that you are doing a little something for Uncle Sam, too. The $52 billion in U.S. Savings Bonds now outstanding in the hands of millions of Americans go a long way toward keeping your country financially strong.

There never was a better time to take stock in America.

There's a man at the place where you work who can start you on the Payroll Savings Plan right now.

UNITED STATES SAVINGS BONDS

Bonds are safe. If lost, stolen, or destroyed, we replace them. When needed, they can be cashed at your bank. Tax may be deferred until redemption. And always remember, Bonds are a proud way to save.

Take stock in America.
With higher paying U.S. Savings Bonds.



When 'brain games' aren't your thing

By Abigail Van Buren

(© 1970 by Chicago Tribune-N. Y. News Synd., Inc.)

DEAR ABBY: We have some friends who are about our age (middle-aged), who are very charming people. They entertain at home a lot, and we have always enjoyed their company.

They have suddenly started something new. They invite people over, and the evening's "entertainment" is to play some sort of game. These games are competitive, of course, and require a knowledge of history, geography, politics, literature, opera, "words"—and so on. It's sort of a "how smart are you?" thing.

I am frank to admit that I don't care for this kind of evening because I am not as well informed as some of the others, and I don't like to be put on the spot that way. I know a few others who don't care for "brain games" either.

If I wanted to show how smart (or dumb) I was, I would go on a quiz show. What is your opinion of such games?

BOOBY PRIZE

DEAR BOOBY: They're wonderful for people who know all the answers and like the mental combat. But I think a host who would force an evening of "skull practice" on guests without being absolutely sure they were all eager to play, is inconsiderate. Next time, you (and the others who don't care for brain games) are asked to play, either speak the truth, or take the consequences.

DEAR ABBY: Some people can't resist the temptation to talk "shop." In this community lives a registered nurse who is such a person.

I recently attended a dinner party where this nurse was also a guest. Regardless of what the conversation started out to be, this woman always managed to turn it to her profession. Then she'd tell some "amusing" little inside stories about patients who were known to everyone in the company. Most of it was far from table talk, but she thought she was "entertaining." I thought she was disgusting.

I understand this nurse is very well trained and efficient in her field; but Abby, doesn't every nursing course include a lecture on "good taste" and common sense? IRKED

DEAR IRKED: Every nursing course includes a lecture on "ETHICS." That should cover it.

DEAR ABBY: Please tell me what you think of a 23-year-old married woman getting braces put on her teeth!

My husband says it's up to me, but he doesn't think I need them. My parents think I am crazy. Please don't laugh, but do you think it would interfere with my kissing? If it would, I'd have to forget it, because I don't want anything to harm my happy marriage.

Abby, I have always wanted my teeth straightened, so please give me your best advice.

The dentist says I will have to wear braces for about a year and a half if I decide to have them. J. J.

DEAR J. J.: IF YOU want your teeth straightened, and it can be done, by all means DO it. I doubt whether it will "interfere" with your kissing sufficiently to "harm" your marriage.

DEAR ABBY: You advised "WITHHOLD MY NAME" who was being married in a beautiful "dream" church ceremony not to use her daughter as flower girl. (The daughter had been born out of wedlock and she said everybody knew it.) Your reason being it would draw attention to that part of the bride's life which would be better off forgotten.

Since everybody knew it, it seems to me that it would only draw attention to the fact that the groom was more of a "man" than the child's natural father, and that the child is loved enough to be included from the beginning.

Where love exists, Abby, there is nothing to hide, past, present, or future. MRS. M. J. C.

DEAR MRS. M. J. C.: Now that you have pointed it out, I see it clearly. Thank you for writing. (P. S. Many others felt the same as you. People are wonderful.)

What's your problem? You'll feel better if you get it off your chest. Write to ABBY, Box 69700, Los Angeles, Cal. 90069. For a personal reply enclose stamped, addressed envelope.

Youths Get Jail Terms

WINNIPEG, Man. (AP) — Two American youths received eight-year jail terms here Tuesday for the manslaughter of a Vancouver youth when he was thrown or leaped from a circus train.

Sentenced were Philip J. Close, 20, Duluth, Minn., and Larry S. Morgan, 20, Fort Worth, Tex.

The pair pleaded guilty to manslaughter in the death last October of Glen Heeps, 17. Heeps' body was found along railroad tracks in southern Manitoba.

Testimony in the case indicated the trio had worked for Barnum and Bailey Ringling Brothers Circus in Winnipeg last Oct. 14.

Close and Morgan decided to pitch Heeps off the circus train for alleged thefts from circus workers, it was testified.

Court records showed Close banged Heeps on the back of the head with an elephant handler's hook. Heeps then either was pushed or jumped from the train while it was travelling nearly 50 miles an hour, it was testified.

Thief Tricked Bank Depositor

GRIMSBY, England (AP) — A thief tricked customers into dumping their cash into his collection box outside a local bank. He left a sign saying that the night safe was inoperative, and that the temporary safe was for depositors' use. Police estimate he collected several hundred pounds.

Tyler Coed Dies From Meningitis

NACOGDOCHES, Tex. (AP)— Dr. Ralph C. Bailey, physician for Stephen F. Austin University, said Tuesday precautions have been taken to prevent spread of meningitis on the campus.

A student from Tyler, Brenda Jean Foster, 19, died of meningitis Friday night in Tyler.

The girl's physician was quoted as saying the meningitis type of which she died was "a bacteria type infection and not a virus...and can usually be controlled by the use of antibiotics."

Dr. Bailey said "massive" doses of an antibiotic have been given those persons "who suffered sufficient exposure to run any appreciable risk" of contracting the disease.

Principally involved, the university physician said, were Miss Foster's roommates and dates. He said he believed only persons on the campus faced any possibility of exposure.

Source Of Oil Puzzles Officials

KODIAK, Alaska (AP) — Officials are puzzling over the source of oil that has fouled some 200 miles of shore on Kodiak Island and has killed more than 1,000 sea birds.

A spokesman for the Alaska Department of Fish and Game said an estimated 40,000 gallons of oil had washed ashore. The oil first was reported in small amounts on Feb. 15, but it is continuing to show up on rocks and beaches.

Some authorities theorized the pollutant was oily ballast dumped by ships and carried ashore by wind and tide.



THE FIRST SIGN OF SPRING— Clear, sunny skies and the appearance of colorful flowers this week were signs that spring is just around the corner in the Pacific Northwest. But they also are the symptoms of a disease dreaded by school teachers. Stopping to admire some flowers in Longview is little Michelle Guyer, who has caught a case of spring fever. (AP Wirephoto)

Purse Stolen 23 Years Ago Is Returned By Mail

SKIATOOK, Okla. (AP) — A Skiatook woman "almost fainted" Monday when she opened a surprise package in the mail containing many of the items that were in her purse when it was stolen — 23 years ago.

Mrs. Ethel Barrett took a bus to Tulsa Sept. 6, 1946, to go shopping. Her purse was stolen in a downtown department store.

Among the things lost in the big handbag were $465 in cash, a family heirloom, a picture of her son who had been killed in the war a year before, and a picture of her infant grandson.

For several days after the purse was stolen, the War Dads' Association of Tulsa appealed through stories in Tulsa newspapers for the return of Mrs. Barrett's momentos. The money and valuables could be kept, the appeals stressed.

"We never heard a thing," Mrs. Barrett recalls. "And then after 23 years they all show up in the mail Monday morning!"

The package, postmarked Tulsa, had no return address. It was sent to Mrs. Ethel Barrett, Skiatook, Okla., with a written message across the end: "Postmaster — if no information, get in touch with the I.O.O.F. or American Legion people."

The $465 was not returned and nor were a silver pen and pencil set, considered a family hairloom, and a gold baby shain in an envelope.

But that envelope was returned — along with pictures of Mrs. Barrett's slain son, pictures of four relatives who have since died, and a picture of Mrs. Barrett's grandson, who was 3-months old at the time, and is now serving in the U.S. Navy.

Mrs. Barrett's personal cards —driver's license, IOOF and American Legion Auxiliary memberships, Red Cross training card, all were returned.

Also returned were some gasoline ration stamps, and the return bus ticket that was to take Mrs. Barrett back to Skiatook that day.

Included also were three letters explaining the death of Mrs. Barrett's son, Bill Barrett, who was killed May 7, 1945, while serving in the Army in Germany.

"When I saw the letter from one of the Army chaplains who had written to me about Bill's death, I almost fainted," she said.

Mrs. Barrett refers to the recovered items as "treasures from my life."

And she says she would like to thank the mailer personally.

"I've long since forgotten about the financial loss," she said.

Pat Enthused Over Trip To Colleges

By FRANCES LEWINE
Associated Press Writer

CINCINNATI, Ohio (AP) — Pat Nixon says the enthusiasm, spirit and hope of college student volunteers she met in the past two days are giving her a lift and "faith in our country."

The First Lady brushed off as "a few shouters" the small groups of antiwar demonstrators who turned up at her stops in Lexington, Ky., and at the airport here Tuesday.

"The shouters have a right to shout if they want to," said the President's wife, saying she admires "the people who are doing constructive work."

On her five-day trip around the country to encourage college volunteers, Mrs. Nixon has said repeatedly that she favors what she calls "positive protest."

Mrs. Nixon engaged in a lively news conference with 15 University of Cincinnati student volunteers Tuesday night and discussed the role of protesters.

Nan Seidenfield, 19, of Waukegan, Ill., who does volunteer tutoring, gave this analysis:

"Patriotism is not a thing of formality. It is doing the thing you think is good for America. That may be volunteerism, it may be demonstrating for peace or it may be going to the polls to vote.

Mrs. Nixon toured Fairview Community Recreation Center and Convalescent Hospital for Children. She saw student volunteers teaching youngsters gymnastics and pool and putting on a puppet show for a room full of young patients, many in wheel chairs with heavy limb casts.

Roman Baths Are Unearthed

UPLYME, England (AP) — An octagonal Roman plunge bath and a complex of hot and cold rooms were unearthed on a farm near here on the Forset-Devon border.

The pool, which has a mosaic bottom, was found by members of the Devon Archaeological Society, and is the only one of its kind known in Britian. A coin found in the mortar dates the building to between 323-337 A.D.

The Weather Elsewhere

By THE ASSOCIATED PRESS

	High	Low	Pr.
Albany, cloudy	38	13	
Albuquerque, clear	57	28	
Atlanta, rain	73	55	.09
Bismarck, snow	30	1	.01
Boise, cloudy	45	36	.01
Boston, clear	39	25	
Buffalo, rain	39	34	T
Charlotte, cloudy	71	51	
Chicago, cloudy	58	45	.29
Cincinnati, rain	63	53	.42
Cleveland, rain	54	46	.39
Denver, clear	52	20	
Des Moines, clear	61	26	
Detroit, rain	40	36	.82
Fairbankso clear	19	-6	
Fort Worth, clear	78	48	
Helena, cloudy	18	-5	.02
Honolulu, clear	83	69	
Indianapolis, rain	58	52	.30
Jacksville, cloudy	78	61	
Juneau, cloudy	31	21	
Kansas City, clear	67	33	
Los Angeles, clear	62	52	
Louisville, rain	65	56	.50
Memphis, rain	62	55	2.21
Miami, clear	71	68	
Milwaukee, cloudy	43	39	.35
Mpls.-St.P., clear	39	19	.73
New Orleans, rain	79	60	2.96
New York, cloudy	44	37	
Okla. City, cloudy	73	37	
Omaha, clear	58	24	
Philadelphia, cloudy	37	34	
Phoenix, clear	66	48	.02
Pittsburgh, rain	53	41	.28
Ptland, Me., clear	40	20	
Ptland, Ore., cloudy	48	34	.02
Rapid City, clear	33	16	
Richmond, cloudy	48	36	.03
St. Louis, rain	70	40	.03
Salt Lk. City, cloudy	50	26	
San Diego, cloudy	61	47	
San Fran., cloudy	57	51	.04
Seattle, cloudy	46	39	.04
Tampa, cloudy	76	61	
Washington, rain	48	35	.11
Winnipeg, M	M	M	

(M—Missing; T—Trace)

Manhattan Will Return To Arctic For More Testing

HOUSTON (AP)—The tanker Manhattan, which successfully forced her way through the ice of the Northwest Passage last year, will go back to the Arctic for more tests about April 1.

Humble oil officials said that this time, however, the ice-breaking tanker will not make another passage but will be there for more testing in the Baffin Bay and Perry Channel areas.

The 1,005-foot, 115,000-ton Manhattan, largest vessel of the United States merchant fleet and first commercial ship to transit the Northwest Passage, arrived at Point Barrow, Alaska last Sept. 21 after a 28-day voyage from Chester, Pa.

Humble is conducting its Arctic tanker experiments to determine the economic feasibility of transporting crude oil from Alaska's newly discovered North Slope oil fields to the United States East Coast.

The oil company is trying to compare cost of the tanker to building and maintaining a pipeline from the area.

R. M. Curtis, Humble marine department manager, said the Manhattan will enter Newport News Shipbuilding Yards for fitting out March 23.

The ship will be in the arctic for six to eight weeks of tests.

Capt. Arthur W. Smith, one of three captains aboard on the last voyage and who will be the sole master this time, said a hole in the ship's steel "ice belt" has been repaired. The ship sustained a 15 by 30 foot hole in one of her water ballast tanks when she struck a piece of heavy ice during her return trip through the Northwest Passage.

Smith said the hole did not endanger the ship since it was in a tank filled with sea water ballast. He said there was not any danger of pollution because oil is carried in internal tanks and would not be exposed to the ice or sea in the event of a hole in the ship.

A Humble spokesman said the Manhattan's second voyage is "solely for filling in needed data."

"We expect no record making precedents and our planned activities will be mainly restricted to the measuring of ice and testing the ship's performance" he said.

Electric Shoes Warm Cold Feet

EDINBURGH, Scotland (AP) — Fifty-year-old John Kennedy solved his chronic problem of cold feet by inventing a pair of electric shoes. Tired of trying to stamp warmth back into his toes he decided to put his army training as an engineer and his experience as an electrician to work.

The result—electrically heated inner soles for his shoes and boots which look like mini-electric blankets.

A wire runs from the shoes up John's trouser leg to a battery in his pocket. An effective gadget, John says, but not for the ladies unless they wear slacks.

Hickel Speaks At Midland

MIDLAND, Tex. (AP) — Secretary of the Interior Walter J. Hickel told the Midland Chamber of Commerce banquet Tuesday night that "one of the major challenges" facing the federal government is "to develop ground rules that will protect the environment in the public interest."

This should be done, he said, while allowing the petroleum industry to do an efficient job. Midland is the center of oil production in the Permian Basin.

Hickel said that the United States will gain 25 million population during the 1970s and "to supply the energy needs we will need 16 billion barrels of oil and 240 trillion cubic feet of natural gas.

"To assure an adequate energy base, we will need new sources of fuel and within the Department of Interior our best thinking is that synthetic fuel such as shale can help strengthen that base.

"I have under consideration," he said, "a planning program for oil shale development in Colorado, Wyoming and Utah which has an oil content estimated in the hundreds of billions of barrels. By any measure, this is far greater than all of our proven reserves of petroleum."

Hickel boarded a plane here after his speech that was to take him to New Orleans for an appearance on Wednesday.

Monk Writes 38 Books In Prison

COLOMBO, Ceylon (AP) — Buddhist monk Venpitagedera Gnanaseeha, released after 38 months in prison on charges of treason, wrote 38 books on Buddhism during his confinement. They included two written in Pali, two in Sanskrit and the rest in Sinhalese, the native tongue of Ceylon.

Aiken Asks Power Probe

WASHINGTON (AP) — Sen. George D. Aiken, charging that some utilities are on a "nuclear gold rush" to monopolize private production of atomic power, called today for a Senate antitrust investigation of the electric-generating industry.

The utilities license nuclear plants with the Atomic Energy Commission as nonprofit "research" in order to evade antitrust laws, the Vermont Republican said.

When they want to sell stock based on anticipated profits, he added, they describe their plants to the Securities and Exchange Commission as "commercial" ventures.

"Nothing could be sweeter for the utilities," Aiken added in a speech prepared for delivery on the Senate floor, "or less in the public interest."

Aiken, ranking Senate Republican on the Joint Atomic Energy Committee," said he has pressed repeatedly—but with little progress—for corrective action to protect the public interest.

"If the private utilities and their friends persist in the efforts to set up a vast nuclear monopoly," he said, "then I see no recourse but to turn the regulation of these generating plants over to the states.

"In the meantime, we need a thorough investigation of the antitrust aspects of all electric power generation by a committee of the Congress that is expert in antitrust law."

The oldest national flag in the world is that of Denmark. It dates from 1219.

1507 26TH ST. SNYDER, TEXAS
P. O. BOX 64 79549

WHITE'S
HEATING & AIR
CONDITIONING SERVICE

BOB WHITE, OWNER
DAY 573-9933
NIGHT 573-2346

SALE 25% OFF

SAVE NOW THRU SAT. NIGHT! 4-PLY NYLON CORD TIRE

ASK ABOUT OUR EASY PAY PLAN
GOODYEAR

REGULARLY $18.55 "MARATHON"

$13.91

6.50 x 13 tubeless blackwall plus $1.78 Fed. Ex. Tax. No Trade Needed.

Blackwall Tubeless Size	Reg. Price	Sale Price	Plus Fed. Ex. Tax No Trade Needed
6.50 x 13	$18.56	$13.91	$1.78
7.35 x 14	$19.95	$14.96	$2.04
7.75 x 14	$20.75	$15.56	$2.17
8.25 x 14	$23.66	$17.74	$2.33
8.55 x 14	$25.85	$19.39	$2.53
5.60 x 15	$19.00	$14.25	$1.75
7.75 x 15	$20.75	$15.56	$2.19
8.25 x 15	$23.65	$17.74	$2.36
8.55 x 15	$25.85	$19.39	$2.57
9.00 x 15	$31.10	$23.33	$2.87

• Discontinued Design • ToughTufsyn rubber for strength and long mileage

USE OUR RAIN CHECK PROGRAM: Because of an expected heavy demand for Goodyear tires, we may run out of some sizes during this offer, but we will be happy to order your size tire at the advertised price and issue you a rain check for future delivery of the merchandise.

GOODYEAR Brake & Alignment SPECIAL

SAVE $3.00 regular $12.95 — $9.95* compact cars

regular $13.95 — $10.95* medium cars

regular $15.95 — $12.95* large cars

*Many U.S. cars plus parts. Add $2 for foreign cars. Add $2 if disassembly and reassembly of self-adjusting brakes is needed.

This sale price includes
• Brake adjustment ... all four wheels
• Brake fluid if needed
• Clean, inspect, and repack wheel bearings
• Align front end
• Correct camber, caster, and toe-in
• Rotate all four wheels
• Road test

HURRY, THIS WEEK ONLY ... SALE ENDS SATURDAY NIGHT

ASK ABOUT OUR EASY PAY PLAN

FREE MOUNTING • ASK ABOUT OUR EASY PAY PLAN!

GOODYEAR SERVICE STORES
1701 25th Street — I. W. GAGE, Store Manager — 573-9341