SOUTHWEST MICRO PUBLISHING
2627 E. YANDELL
EL PASO, TX
79903

Sept. 14, 1993
Vol. 44 No. 117
Snyder, Texas 79549
10 Pages, 50¢

West Texas Intermediate Crude
$16.95

☆Home of Jack Denman

TUESDAY
Snyder Daily News

Ask Us

Q—In reference to the new 4 percent franchise agreement between the city and TU Electric, will the extra 1 percent paid by the utility company be passed on to consumers through higher rates?

A—According to a TU Electric release, the customer may eventually pay the cost, yes.

Local

United Way

United Way board of directors will meet at 5:15 p.m. today at the Snyder Council on Alcohol and Drug Abuse office located on the west side of the square.

Corsages

Orders for Hermleigh homecoming corsages will be taken at the school office any time prior to Tuesday, Sept. 21. Contact Debbie Sandefur at 863-2451 for more information.

Hermleigh

Hermleigh ISD trustees will discuss setting a tax rate for 1993-94, hear a report on school opening and approve bills during a meeting set for 8 this evening in the high school.

Ira ISD

Ira public school board will call a special meeting to adopt the 1993-94 tax rate, pay bills and approve the District Improvement Plan during an 8 o'clock meeting today.

A public hearing has been set for 7:30 p.m. to discuss the proposed tax rate.

'At the Pole'

Snyder junior high and high school students have been invited to participate in "See You at the Pole" on Wednesday. The students will gather at their school flagpoles at 6:45 a.m. and 7:45 a.m. Wednesday, forming nationwide what may be the largest youth prayer gathering in history.

Adults are invited to participate at both campuses in prayer ceremonies at 6:30 p.m. this evening.

Grid contest

Five misses were good enough to win first place in week two of the Snyder Daily News football contest.

Jeff Mason of 2211 41st St. was the winner of the first place prize of $50.

Several entrants had seven misses, and using the tie-breaker method, Joe Shafer of HCR 69 Box 37, Fluvanna was the $25 winner and Lynn Humphries of RR1 Box 18D will receive the third prize of $15.

Winners will be mailed their checks.

Another contest appears in this issue.

Weather

Snyder Temperatures: High Monday, 79 degrees; low, 49 degrees; reading at 7 a.m. Tuesday, 50 degrees; .35 of an inch precipitation; total precipitation for 1993 to date, 13.31 inches.

Snyder Area Forecast: Tonight, decreasing cloudiness. Low around 50. Light northeast wind. Wednesday, sunny. High in the upper 70s. Variable wind 5-10 mph.

Almanac: Sunset today, 7:51. Sunrise Wednesday, 7:28. Of 256 days in 1993, the sun has shone 249 days in Snyder.

Garcia trial...

Child testifies teacher's touch made him mad

The alleged victim, an eight-year-old now in the second grade, told a 132nd District Court jury this morning that his first grade teacher put his hand down his pants, touching him both in front and back.

Testimony in the trial of former Snyder teacher Floyd Garcia Jr. got underway this morning following a day-long jury selection process Monday that seated 10 men and two women.

The alleged victim was the first witness called by District Attorney Ernie Armstrong. At noon today, defense attorney Mary Alice McLarty was cross examining the witness when court recessed. The boy was to continue his testimony at 1:30 p.m.

Garcia, a former Stanfield first grade teacher, is charged with indecency with a child, fondling the male student who was seven years old when the incident is said to have occurred last February.

After making his opening statement, Armstrong called the boy to the stand and established the location of the alleged offense and the child's identification of the accused.

When Armstrong questioned the child about the incident, the boy said Garcia had touched him where "I pee and poop."

The child stated that the incident happened more than one time and that it occurred behind Garcia's desk in the classroom.

During cross examination, the defense counsel used a dummy to have the witness show how the teacher had touched him.

Controversy concerning the presence of a possible witness in the courtroom was sparked before the exhibit was allowed.

The defense noted the presence of the child's father in court and asked that he be excused on the basis that the defense has intentions of calling him as a witness.

District Judge Gene Dulaney had already imposed a seclusion rule, meaning none of the witnesses in the trial are allowed in the courtroom during the trial nor may talk to anyone concerning details of the case until the trial is complete.

The child's father was sworn in as a witness and asked to remain out of the courtroom until called to testify.

The demonstration with the dummy was first done outside the presence of the jury, but was then repeated in front of the jury. The child said the incident made him feel mad. "I wanted him to stop touching."

McLarty also had the youth draw two diagrams of the classroom, showing the location of the teacher's desk where the incident

(See ALLEGED, Page 8)

New airport manager set to begin job

New airport manager Gary Haltom will officially be "on the job" Wednesday and is eager to get started.

"I grew up in Northwestern Oklahoma which is very similar to this part of Texas," Haltom said Tuesday, prior to a commissioners court meeting. "It's like coming home. Everybody has been real pleasant. We're really looking forward to this."

Haltom, 43, has been largely self-employed since 1977. Most recently, he was director of maintenance for Air Exec in Victoria. He previously was director of maintenance for Bar-K Aviation in Victoria from 1985 until 1987.

From 1977 until 1985 he managed the city airport in Alva and maintained a maintenance shop. He also worked in corporate airplane maintenance for J.D. Hodges Trucking Co. in Woodward, Okla. Prior to that, he was employed by Western Aero in Woodward and for Airmen, Inc. in Norman, Okla.

He graduated from high school in Alva, Okla. in 1968 and served in the army from 1968 to 1971 before attending Spartan Schools of Aeronautics in Tulsa.

Haltom said he has no immediate changes in mind for Winston Field.

"We'll just play it by ear and see what works well and what doesn't work well. If it's working well, though, we won't be changing it."

Haltom has been contracted by the county to operate the airport. The county will pay $40,000 for the 12-month contract. Haltom will be responsible for paying all salaries associated with the operation of the airport for at least 70 hours a week.

The county will continue to receive revenues from fuel sales and hanger rent.

Assisting Haltom on the job will be his wife, Frances. Haltom said the couple have worked together since 1972. They have two children, 18-year-old Michelle, a senior, and 16-year-old Michael, a sophomore. Both attend Snyder High School.

NEW MANAGER — Gary Haltom, right, takes over as the new airport manager Wednesday. Haltom visited with Precinct 3 Commissioner C.D. Gray Jr. during a break in a commissioners court meeting Monday. (SDN Staff Photo)

City council...

Ordinances pass on second reading

Snyder City Council, meeting in special session Monday night, approved four ordinances on second reading and heard a request for assistance from a Snyder-based substance abuse agency.

Three of the ordinances were related to the city's 1993-94 $7 million budget which begins Oct.1. Approved on second reading were ordinances adopting the budget and to set the tax rate at 39.84 cents, an increase of 1.5 cents over the current rate of 38.29. The new tax rate represents the city's effective tax rate — the rate required to generate the same revenue as this year. City tax values had declined $7.2 million, and the 1993-94 tax rate will generate $818,067 in tax revenues. Tax revenues in the current budget year were $819,936.

The council also approved on final reading an ordinance setting utility rates, fees and deposits. Water rates will increase from $7.70 for the first 2,000 gallons to $7.80. In addition, the rate per 1,000 gallons will increase 15 cents to $2.15.

Residential santitation rates will double and commercial santitation rates will triple under the newly-adopted schedule. The increased revenue will help pay for the development and operation of the city landfill which must be brought up to state and federal standards.

The city's santitation budget increased from $640,000 to $1.2 million. Sanitation rates for residential customers will increase from $7.25 to $14.50 per month

(See CITY, Page 8)

More rain visits area

Showers again visited Scurry County on Monday, with rain totals varying from a half-inch in several areas to .10 of an inch in Ira.

Snyder only received .35 of an inch, upping the year's total rainfall to 13.31 inches. North of Snyder received .40 of an inch.

Four communities reported a half-inch of rain, including Hermleigh, Loyd Mountain, Camp Springs and Dunn.

Fluvanna also received .35 of an inch.

Rain was not included in today's weather forecast from the Associated Press.

Official says...

Zoning necessary at airport

Scurry County needs to enact airport zoning to protect Winston Field and ensure that the facility is eligible for grants, a Texas Department of Transportation official said Monday afternoon.

Jim Cummins, program administrator for the transportation department's aviation division, met with county commissioners, the county judge, city manager, airport manager and others in the county courtroom. He presented maps and procedural forms for enacting zoning in accordance with the Airport Zoning Act.

"Protecting the airport is the main reason for this," said Cummins. "The secondary reason is it is required for the grant process."

Zoning will regulate the height of structures, primarily antennas, near the airport. It will also regulate some use of the land which could affect planes coming into the airport. These include landfills and industry which emits smoke or steam.

"Most people won't be affected since there are no restrictions up to 50 feet above ground," said Cummins.

He also pointed out that existing structures are "grandfathered" in and therefore are permissible.

Cummins had requested that members of the city and county be present Monday because the zoning will contain land both inside and outside of the city limits.

The first step is for the county and city to form a joint airport zoning board. Two members will be appointed by the commissioners court and two will be appointed by the city council. Those four members will elect a fifth member to serve as chairman of the Scurry

(See ZONING, Page 8)

Citizen action group plans to keep eye on government

Balancing the budget, reducing the deficit, political action committees, government spending cuts, Medicaid, Medicare, nuclear weapons and toxic waste. These are issues most citizens feel there is not much they can do anything about — but one group is determined to change that.

"People are finding out they can make a difference," said local resident Bill Cain. "You go to a coffee shop and hear people complaining and they think they're alone. In United We Stand America, you are not alone."

United We Stand America is one of the largest citizen action groups in the U.S. designed to keep an eye on the government, and a chapter has recently been formed in Scurry County. Cain is its president.

Cain said that UWSA is an active organization with no problem getting out information to its members. By joining UWSA, Cain said, people realize they are not alone.

The biggest concern Cain said he hears from taxpayers is the possibilty of losing their homes because of increased taxes.

"The government keeps getting bigger and we keep getting smaller," he said.

In the 1992 race for the pres-

(See UWSA, Page 8)

The SDN Column

By Roy McQueen

The feller on Deep Creek says, "True friends don't rub it in, they rub it out."

A community in East Texas believes it should be illegal to say, "hold the onions, please."

The place is Noonday, Texas, a town of 500 proud folks, even if they have onion breath. Each summer Noonday has its annual Onion Festival.

They say Noonday onions are so sweet and tasty that they won't take your good breath away, but they might bring a tear to your eye.

The local and unofficial chamber of commerce spokesman says you can eat a Noonday onion just like you eat an apple. "And they're just as sweet."

Noonday may have the smallest onion festival in America, but residents say they take no second billing to the quality of their product. Noonday is proud their festival is pulled off each year without a corporate sponsor.

Attendees of the festival enjoy country music entertainment, gospel singing and a popular Elvis look-a-like contest. Also included were the traditional craft items that eventually find their way to flea markets and garage sales.

A popular item is a "What's Cooking in Noonday" onion cookbook. Among the food items offered by vendors was onion-flavored ice cream, snow cones and onion-flavored chocolate cake.

Highlight of the event is the "Tearjerker Storytelling Competition." The rules are simple. You must tell a story while peeling an onion. Some contestants don't shed a tear, claims the chamber, because Noonday onions are so sweet.

For nine years, organizers have resisted a contest to elect an onion queen. More chamber talk provided the explanation, "The onions are the beauties."

Civic pride reminded us of the young boy who went with his family to the Northwest where an Oyster Festival was being celebrated.

He stopped at a table where people had been served two platters of raw oysters. The kid couldn't believe his eyes, then asked:

"Are you going to eat them, or have you?"

BCD to name member to economic committee

Board of County Development members will meet at noon Wednesday at The Shack to elect a second representative to serve on the seven-member Economic Development Executive Committee.

Also on the agenda are discussion of Texas Department of Criminal Justice (TDCJ) Appreciation Day and the board's grant for alternate uses of cotton burs.

City, county and chamber officials recently reached agreement to form the Economic Development Executive Committee in an organized effort to increase economic opportunities in Scurry County. As chairman of the BCD, Max von Roeder is automatically on the seven-member board. Wednesday, BCD members will elect one other representative.

Other members of the Economic Development Executive Committee are the chamber of commerce president, city mayor, county judge, and the chairman and one other member of the Development Corporation of Snyder.

Some cult findings to be kept secret

DALLAS (AP) — The U.S. Treasury Department wants to keep some of the information from its review of the failed raid on the Branch Davidian compound out of the public domain, a newspaper reported Tuesday.

Treasury officials said their plans to exempt some of its records from federal disclosure laws is routine and is aimed at keeping secret sensitive law enforcement techniques and pending criminal cases.

"The report itself will be a public report. There will be no relevant or critical fact that will be withheld," Assistant Treasury Secretary Ron Noble, who is overseeing the Waco review, told The Dallas Morning News.

But Houston lawyer Jack Zimmerman, who represents some of the members of the Waco cult that was led by David Koresh, blasted the proposed rules, which were announced last month in the federal register.

"It means that they can release what they want to release, and they can keep secret what they want to keep secret," Zimmerman said.

He predicted the disclosure rules would "erode public confidence" in the agency's five month effort to determine how the raid by the treasury's Bureau of Alcohol, Tobacco and Firearms raid went wrong.

Under federal law, individuals can obtain information about themselves contained in any federal documents or records unless an agency announces its intent to use disclosure exemptions in the federal privacy act.

A treasury official told the Morning News that the proposed rules will have "no effect on the ability of members of the media or third parties to get information."

Four ATF agents were killed and 16 were wounded Feb. 28 as they tried to serve search and arrest warrants on the Branch Davidian's compound outside of Waco.

The botched raid turned into a 51-day standoff between cult members and federal authorities that ended with a massive fire April 19. More than 80 cult members, including two of Zimmerman's clients, died just before or during that blaze.

In May, treasury investigators launched an investigation of the raid. A report on that review is expected to be released this month. According to the newspaper, that report is expected to criticize the planning and execution of the raid and to charge that senior ATF officials in Waco misled the public about why it failed.

For Results Use Snyder Daily News Classified Ads 573-5486

Dear Abby

By Abigail Van Buren

© 1993 Universal Press Syndicate

Parents Lose Appetite When Daughter's Boyfriend Eats

DEAR ABBY: Our daughter is dating a nice young man (24 years old) who has appalling table manners. This bothers our daughter as well as her father and me.

For a college boy who was raised in a metropolitan area by seemingly educated parents and who has traveled extensively in Europe, we are at a loss as to his terrible table manners.

The worst thing of all is his smacking of his food. We can overlook the boardinghouse reach and elbows on the table, but the smacking drives my husband and me away from the table — as well as from extending any invitation to eat at restaurants. Our daughter is missing out on being able to eat at our club.

Can you or your readers offer any subtle hints without causing a rift in their relationship or ours? Is there a book on table etiquette for young businessmen? He does read your column!

NO TABLE MANNERS

DEAR MANNERS: Your daughter would be doing the nice young man a favor if she told him in a private, non-confrontational way that food should be taken in small bites, and chewed quietly with the mouth closed, which should end the smacking.

There are many excellent books on etiquette available, as near as your local bookstore. My current favorite is Letitia Baldrige's "The New Manners for the Nineties" — very readable and comprehensive.

* * *

DEAR ABBY: I have worked in a state government office for 15 years and take pride in my work. Several women are now being allowed to bring in their babies all day, even though many child-care options are available to them. Our old building has very few amenities — no lunchroom, no clean bathroom, or any kind of privacy provided for the majority of employees. Many of my work colleagues now spend a good portion of their day fussing over these babies instead of working.

The mothers bring their babies into meetings and do not have the courtesy to leave if the babies start crying or fussing or need to be breast-fed. The office manager brings in his own handicapped child at his convenience, so my complaints that babies and children are very distracting in an office, especially when trying to meet deadlines, have fallen on deaf ears. The other staff don't seem to be the least concerned that there are no smoke alarms. I dread to think what may happen if there is a fire or an accident.

Abby, what do you and your readers think of babies and children being allowed in public offices with their parents?

PERTURBED IN WASHINGTON

DEAR PERTURBED: It is distracting to co-workers, and therefore is not conducive to a constructive work environment. And it's also unfair to the children.

* * *

DEAR ABBY: In our city, many "out of work" people stand at traffic lights and intersections.

I carry a few canned goods in my car. And when I see someone standing at a traffic light holding a sign that says "Will Work for Food," I hand out a can of food and a sincere "God bless you!"

JOCELYN M. HAMILTON,
TUCSON, ARIZ.

* * *

Good advice for everyone — teens to seniors — is in "The Anger in All of Us and How to Deal With It." To order, send a business-sized, self-addressed envelope, plus check or money order for $3.95 ($4.50 in Canada) to: Dear Abby, Anger Booklet, P.O. Box 447, Mount Morris, Ill. 61054. (Postage is included.)

Men of violence lurking in shadows

By Ed Blanche
Associated Press Writer

NICOSIA, Cyprus (AP) — Lurking in the shadows as Yasser Arafat and Yitzhak Rabin exchanged handshakes over their historic peace treaty are extremists on both sides who feel betrayed and have vowed to wreck the agreement.

Whether they will be able to is not yet clear. But many insiders fear the long hoped-for era of coexistence between Arab and Jew will, at the very least, be ushered in by inter-Palestinian bloodshed.

The Arab hard-liners could also launch a new wave of terrorism against Israel, the United States and countries that pump economic aid into Arafat's ministate in the Gaza Strip and the West Bank town of Jericho.

Arafat's aides, swept up in the euphoria of events, are scoffing — publicly at least — at threats by his radical rivals and firebrand Muslim fundamentalists to destroy the peace agreement and assassinate the PLO chief.

The bewildering speed with which events have unfolded since Arafat's secret negotiations with Israel were disclosed Aug. 28 has left his opponents little time to organize a coherent counterstrategy beyond noisy street protests.

But Arafat faces not just traditional Palestinian hard-liners opposed to any dealings with Israel, but close, longtime comrades who believe he has sold out the Palestinian struggle.

Two of the PLO's biggest factions, the Popular Front for the Liberation of Palestine and the Marxist Democratic Front, are considering quitting the movement and joining forces with the fundamentalist Hamas, possibly to form an alternative PLO to give coherence to the anti-Arafat opposition.

Many Palestinians in Jordan believe that a power struggle and bloody in-fighting will erupt when Arafat takes control of Gaza and Jericho. Gaza, a Hamas stronghold, is likely to be a flashpoint.

"It's going to be a bloodbath. Many people don't like what's happening," warned political analyst Jamal Shaer, a former Cabinet minister. "The radicals and fundamentalists will fight him, maybe attempt to overthrow him and take over."

Thousands of armed Israeli settlers in the territories have also sworn to fight the peace plan and could be joined by their hard-line countrymen, many of them army veterans, if Arafat fails to keep the lid on.

Theoretically, Arafat has the firepower to tackle any Palestinian insurrection against him — and could even find himself backed by the Israelis, although that could inflame even the moderates.

The Palestine Liberation Organization has about 10,000 fighters being trained as a police force in the autonomous areas. PLO sources say 20,000 men from the widely dispersed Palestine Liberation Army are being mobilized as a security force to support the self-rule authority.

Arafat's aides do not believe there will be a Palestinian civil war. They argue that the international backing he is winning will boost his influence and prestige in the occupied territories.

Although Arafat's Arab partners in the peace process — Syria, Jordan and Lebanon — are miffed at being outmaneuvered by him, they are unlikely to support his opponents.

The Iranians have thrown their weight behind the rejectionists — including Hamas; the Palestinian guerrilla faction under radical commander Ahmed Jibril; and Lebanon's fundamentalist Hezbollah — and could stir trouble. Iraq, thirsting for revenge but isolated, remains a wild card.

EDITOR'S NOTE — Ed Blanche, The Associated Press' Middle East News Editor based in Nicosia, has covered the region since 1985.

Astrograph

By Bernice Bede Osol

Your Birthday

Wednesday, Sept. 15, 1993

The conditions ahead might make you more restless than usual this coming year. However, you'll find ways to successfully channel your energies, ambitions and new hopes.

VIRGO (Aug. 23-Sept. 22) New ideas or concepts you formulate today should not be treated lightly or designated for later uses. They'll work better at this time. Virgo, treat yourself to a birthday gift. Send for your Astro-Graph predictions for the year ahead by mailing $1.25 and a long, self-addressed, stamped envelope to Astro-Graph, c/o this newspaper, P.O. Box 4465, New York, N.Y. 10163. Be sure to state your zodiac sign.

LIBRA (Sept. 23-Oct. 23) Usually it's not wise to be too dependent on your hunches or intuition in your commercial affairs. However, today could be an exception, so use all of your assets.

SCORPIO (Oct. 24-Nov. 22) If you feel extremely optimistic at this time, your chart indicates there is justification for these feelings. This is a day when hopes and expectations can be realized.

SAGITTARIUS (Nov. 23-Dec. 21) If you're presently involved in something you think has both social and commercial potential, try to develop it in a manner that includes only persons directly concerned.

CAPRICORN (Dec. 22-Jan. 19) Today you could be quite fortunate working on a new endeavor in which you have just become interested. Give it your time and attention, because it has lots of promise.

AQUARIUS (Jan. 20-Feb. 19) You are now in an excellent achievement cycle, so don't be timid about going after challenging objectives. Obstacles with which you may have to contend can be overcome.

PISCES (Feb. 20-March 20) There are indications you might form a new, special alliance at this time with a person whose interests and ideas will merge with yours. This association can be dynamic.

ARIES (March 21-April 19) Instead of merely thinking about making certain changes that could be advantageous for you, take positive measures today and execute your intentions now.

TAURUS (April 20-May 20) If you're in need of a favor today, go to persons you know socially instead of those from the business world. The former may help, the latter may not.

GEMINI (May 21-June 20) Impressive strides can be made today where your work or career is concerned. Elevate your sights and shoot for higher objectives than usual.

CANCER (June 21-July 22) You could be very effective today in developments that require your special touch for management or reorganization. Instinctively, you'll know what needs fixing and how to do it.

LEO (July 23-Aug. 22) Although you might have to scout around a bit, there are strong possibilities today you may arrange something that could add to your earnings for yourself and another.

Man pleads guilty, wants to go back to jail

SAN ANTONIO (AP) — An Odessa man says he pleaded no contest to a 16-year-old murder charge because he can't adjust to life outside prison walls and he wants to return.

Rudolfo Martin Rodriguez, 45, entered the plea Monday under a plea bargain that calls for him to be sentenced to up to 15 years in prison.

District Judge Sharon MacRae will sentence Rodriguez after a background investigation by the state Adult Probation Department.

Rodriguez admitted fatally shooting Alfredo R. Garza, 31, on Oct. 9, 1977, in a housing project at San Antonio.

Rodriguez said he was a heroin addict and Garza was his dealer. The two argued over a heroin sale and Rodriguez shot him six times with a .22-caliber pistol he had taken in a burglary.

"I lost my mind and I unloaded my gun on him," Rodriguez said in a statement. The defendant said he was sick from withdrawal from heroin when he fired the shots

Berry's World

"I have a confession to make. I deliberately changed my shopping route to throw off the store's traffic-pattern research."

THE SNYDER DAILY NEWS

Published each Sunday morning and each evening, except Saturday, by Snyder Publishing Co., Inc., 3600 College Ave., Snyder, Texas 79549.

Second Class postage paid at the post office at Snyder, Texas, Publication Number USPS611-520.

POSTMASTER send change of address to P.O. Box 949, Snyder, Texas 79550.

SUBSCRIPTION RATES: By carrier in Snyder, $6.05 per month.

By mail in Scurry and adjoining counties, one year $65.75, balance of Texas, and out of state $85.00.

Roy McQueen, Publisher
Bill McClellan, Managing Editor
MEMBER OF THE ASSOCIATED PRESS

The Associated Press is exclusively entitled to use for republication all news dispatches in this newspaper and also local news published for republication of special dispatches.

Adult Hearing Test $1

Ask yourself these important questions: Yes No
1. Do you hear people speaking, but have difficulty understanding the words? ☐ ☐
2. Do others ever feel you turn up the radio or television too loud? ☐ ☐
3. Are you asking people to repeat? ☐ ☐
4. Are you favoring one ear or straining to hear? ☐ ☐

Even one yes answer may mean you should have your hearing tested.

Make an appointment for a free hearing test.

You'll be glad you did!

Wed. Sept. 15, 1 p.m. - 4 p.m.

Miracle-Ear

Snyder Medical Clinic
5206 Trinity Blvd.
573-8594

New card line from Hallmark!

Whether it's a special occasion, or just to let someone know how you feel about them, these cards say just how you feel in words that are sincere, direct and to the point.

Visit Hallmark today... and open a Window!

Windows to simply say how you feel

Hallmark

The Pleasure's Mine

2502 Ave. R 573-6536

MONEY SAVING COUPONS the Sunflower Group

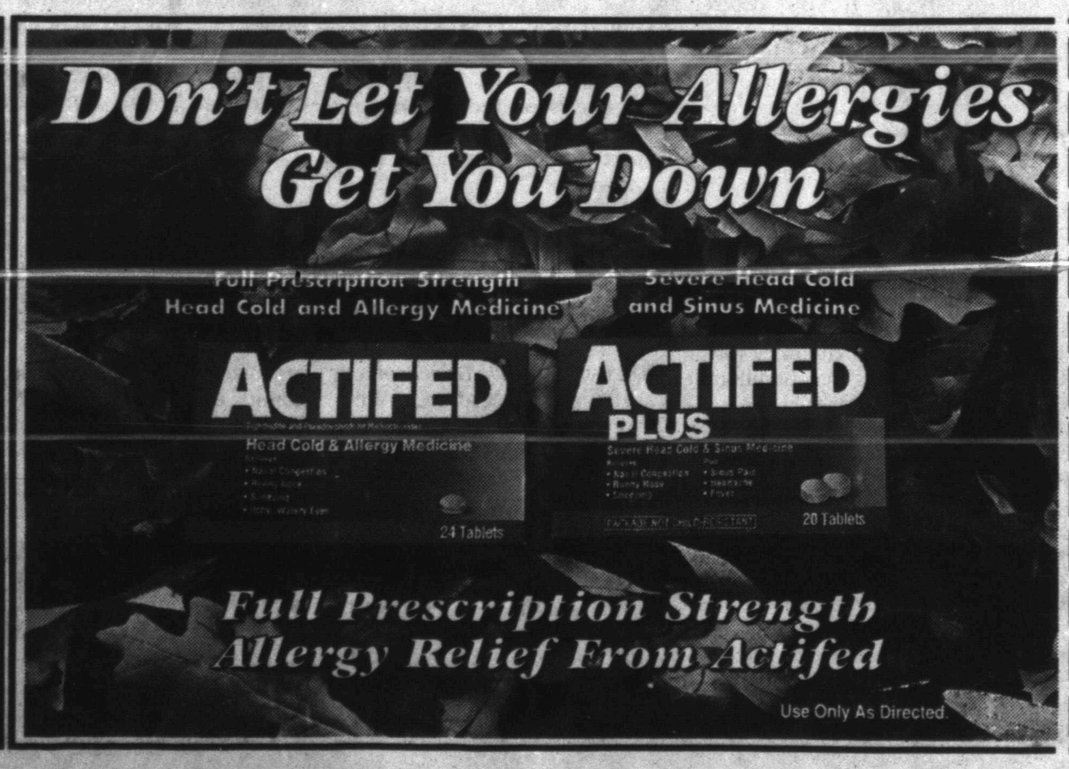

MANUFACTURER'S COUPON
EXPIRES DECEMBER 31, 1993

50¢ SAVE 50¢ 50¢

ON ACTIFED® OR ACTIFED® PLUS

LIMIT: One coupon per purchase of products indicated. Any other use constitutes fraud. RETAILER: We will reimburse you the face value of this coupon plus $.08 handling provided you and the consumer have complied with the terms herein. Invoices showing purchases of sufficient stock to cover all coupons must be shown upon request. Void where prohibited, taxed, or restricted. Cash value 1/20 of $.01. Consumer pays any sales tax. Redeem by mailing to: Burroughs Wellcome Co. Redemption Center, P.O. Box 430947, El Paso, TX 88543-0947. 01170

5 00081 10050 2

Wellcome Copr. © 1993 Burroughs Wellcome Co. All rights reserved. Printed in U.S.A. AC-Y05482 August 1993

FLOWER SHOW PLANS — Geleska Baze, left, and Gertrude League review the flower show schedule to be held at the Scurry County Fair and White Buffalo Days set for Sept. 23-25. (SDN Staff Photo)

Fair, Buffalo Days...

Garden club invites flower show entrants

The public is invited and encouraged to enter the Snyder Garden Club Flower Show at the 28th Annual Scurry County Fair on Sept. 23-25. The event, held at Scurry County Coliseum, is in conjunction with White Buffalo Days.

General rules for entering both the artistic design division and the horticulture division may be found in the Scurry County Fair Book, available at the chamber of commerce office.

"Festive Daze" is the theme chosen for the show.

The artistic design division affords the designer a wide range of ideas for arrangements under the title, in the fair book, "These Are the Greatest" arrangements for Class 53, *Christmas;* Class 54, *Easter;* and Class 55, *Valentine* may be entered using all fresh plant material.

In Class 57, *Thanksgiving, and* Class 58, *New Year's Day,* fresh, dried and/or treated material is allowed in the arrangements.

Class 61, *Madri Gras,* is a design incorporating decorative wood.

The designer has a choice of materials and accessories in Class 62, *July 4th,* and Class 63, *Golden Wedding Anniversary.*

Class 65 is entitled *Birthday,* and is a miniature design using all fresh material and should be no more than five inches in height and width.

Class 66 is a choice of a small design, no more than eight inches in height and width, using designers choice of fresh, dried or fresh and dried material.

Advance entries are required in the artistic division. Call 573-4894 to reserve space before Sept. 21.

Community Calendar

TUESDAY

Atheneum Study Club; MAWC; Carolyn Osborn of WTC, program; 4:15 p.m.

Weight Watchers; Trinity United Methodist Church; 5:30 p.m.

ACBL Open Pairs Duplicate Bridge; Snyder Country Club; 7 p.m.

Snyder Shrine Club; call 863-2702 for meeting place; 7 p.m.

TOPS TX56; 5:30 p.m. weigh-in, and meeting from 6 to 7 p.m.; 2501 35th. For information, call Jean Yearwood at 573-9444.

Beta Delta Phi; MAWC; 7:30 p.m.

Canyon Gun Club; 1910 25th; 7:30 p.m.

New Horizon Alcoholics Anonymous (closed); Park Club in Winston Park; 8 p.m. For more information, call 573-1141, 573-5867.

Al-Anon; Park Club in Winston Park, 37th and Ave. M, 8 p.m. For more information, call 573-3956, 573-2101 573-1141 or 573-8626.

WEDNESDAY

Narcotics Anonymous; Park Club in Winston Park; 8 p.m. For more information, call 573-3961.

THURSDAY

Upper Colorado SWCD meeting; Snyder Country Club; noon.

Advanced Duplicate Bridge; Colorado City bridge room; 1:30 p.m.

Deep Creek Cloggers lesson; American Legion; 6:30-8 p.m.

Scurry Lodge 706; AF and AM degree classes; 7 p.m.

New Horizons Alcoholics Anonymous (closed); in Winston Park; 8 p.m. For information, call 573-3308 or 573-1141.

Snyder Chapter No. 450 Order of the Eastern Star; Masonic Hall, 1912 35th; friendship night hostesses are Lorita Keller and Dena Fay Stirling; 8 p.m.

FRIDAY

Storytime for 4-and 5-year-olds; Scurry County Library; 10 a.m.

Free blood pressure clinics; Senior Citizens Center, 9:45-11:45 a.m.; Cogdell Memorial Hospital emergency waiting room; 1-2:30 p.m.

ACBL Open Pairs Duplicate Bridge; Snyder Country Club; 1:30 p.m.

Cornelius-Dodson House; open by appointment; 573-9742 or 573-2763.

Hermleigh Community Center Family Night; 6:30 p.m.

Al-Anon; Park Club in Winston Park, 37th and Ave M, 8 p.m. For more information call 573-1141, 573-2101, 573-8626, or 573-3956.

Scurry County Alcoholics Anonymous (closed); Park Club in Winston Park; For information, call 573-8626, 863-2348 or 573-1141. (Last Friday of the month is the birthday meeting); 8 p.m.

SATURDAY

Cosmorama Study Club Brunch; MAWC; 10:30 a.m.

People Without Partners; Inadale Community Center; games of 42 and dominos; 6:30 p.m.

SUNDAY

Scurry County Alcoholics Anonymous; Park Club in Winston Park; 10 a.m. For more information call 573-1141, 863-2348, 863-2349 or 573-8110.

Scurry County Museum; Western Texas College; open from 1-4 p.m.

ACBL Open Pairs Duplicate Bridge; Snyder Country Club; 1:30 p.m.

Sorority kicks off new year

Xi Alpha Alpha Theta Chapter of Beta Sigma Phi met Tuesday, Sept. 10, with a Beginning Day celebration and salad supper in the home of Carla Allen.

Due to the absence of president Jeanne Johnson, vice president Carolyn Limmer conducted the business meeting following the meal. Members discussed the annual Holiday Extravaganza to be held Oct. 26, to include a style show by local stores. Another highlight of the evening will be guest cookbook authors, Sue Vaughn and Janel Franklin, demonstrating several recipes from their books.

Included in many scheduled social events for the group throughout the year will be the attendance of the Ritz Theatre's first performance of "Barefoot in the Park."

The sorority will meet again on Sept. 21 at the Snyder Country Club. Glenda Valentine will present a program on the use of eggs in elegant crafts.

The sorority was once again awarded a three-star Chapter Certificate for the past year. Dena Ellis, ways and means chairperson, reported on the results of the July project, "Lighting of the Ritz."

Marriage unites folk singer Colvin to Tassano

TWENTYNINE PALMS, Calif. (AP) — Grammy-winning folk singer Shawn Colvin married her tour manager and sound engineer, Simon Tassano, in a weekend ceremony.

David Crosby was among the guests Saturday.

For Results Use Snyder Daily News Classified Ads 573-5486

Supermarket expansion

NEW YORK (AP) — America's 30,000-plus supermarkets offer the widest choice of products in the world, report retail merchandising specialists.

According to Time Inc. marketing researchers, the average U.S. supermarket stocks tens of thousands of items, with upwards of 18,000 new grocery and drug items introduced on store shelves annually.

• A recent marketing survey also disclosed that Americans are speedy shoppers. In their average visit to the supermarket, consumers spent less than 22 minutes — yet they spend more than $270 million at the checkout registers each year.

Winterizing swimming pools

CHICAGO (AP) — Proper winterizing of swimming pools can be a matter of life and death, according to a Chicago consultant on pool safety and maintenance.

Drowning accidents involving children or pets can be avoided if correct winterizing procedures are followed, says Joe Peters, former owner of a Florida pool maintenance company.

In preparing pools for the cold months, Peters maintains, it is essential for the protection of children and pets to buy a safety pool cover.

"Children have drowned because they were able to lift the edges of covers, then fallen into the water and become caught under the cover," he warns. "And be sure that outside and inside entrances to the pool are securely locked. Even in cold weather, kids are attracted to pools."

Other safety suggestions include:

— Buy antifreeze that is made especially for pools. Do not use antifreeze such as that used for a car because it is toxic.

— Don't guess about how to drain heaters ... procedures for different models vary. When in doubt, contact the manufacturer or a licensed and insured pool care professional.

— Before closing the pool, test the water prior to adding pool chemicals. Use only the recommended amount of the correct chemical treatment. This prevents algae growth during the off-season that can occur during warm spells.

Recipe Box

FRESH TOMATO, BASIL AND RICOTTA SAUCE

3 cups chopped ripe tomatoes
1/2 cup chopped fresh basil
2 tablespoons minced red onion
1 garlic clove, chopped
1 cup ricotta cheese
1/4 cup olive oil
Salt and freshly ground black pepper
Cooked pasta such as rotelle, fusilli, ziti, penne or tubetti

Combine tomatoes, basil, onion and garlic. Stir in the ricotta, olive oil, salt and pepper to taste. Toss the hot pasta with the sauce and serve at once. Makes 3 cups, or enough for 1 pound of pasta.

WALNUT PESTO SAUCE

1/2 cup broken walnuts
1 large clove garlic, chopped
2 cups packed fresh basil leaves
1/4 teaspoon salt
1 cup packed Italian flat-leaf parsley
3/4 cup olive oil
1-3rd grated Parmesan cheese
Cooked pasta

Finely chop walnuts and garlic in a food processor; add half the basil and the 1/4 teaspoon salt; coarsely chop. Add the remaining basil and the 1 cup parsley. With the processor running, add oil in a steady stream through the feed tube until the mixture is thoroughly blended. Transfer to a bowl; fold in cheese.

Remove 1/2 cup of the pasta cooking liquid before draining the pasta. Toss hot pasta with sauce and reserved cooking liquid. Serve at once with additional cheese, if desired. Makes 11/2 cups, or enough for 11/2 pounds cooked pasta.

Note: This sauce freezes well if the cheese is left out, then added once the sauce has thawed and is ready to use.

Recipes from: Filippo Berio Olive Oil.

Bridge

By Phillip Alder

9-14-93

NORTH
♠ 10 8 4 3
♥ Q 8 7 3
♦ A 7 5 4
♣ K

WEST
♠ 9 7
♥ 10 6 5 4
♦ K 10
♣ 9 8 5 4 2

EAST
♠ A J 5
♥ A 9 2
♦ Q 8 6 3 2
♣ 7 3

SOUTH
♠ K Q 6 2
♥ K J
♦ J 9
♣ A Q J 10 6

Vulnerable: Both
Dealer: West

South	West	North	East
	Pass	Pass	1 ♦
Dbl.	Pass	2 ♦	Pass
3 ♦	Pass	4 ♦	All pass

Opening lead: ♦ K

Try to find pressure points

By Phillip Alder

Your lifestyle depends heavily on where you live and what job you do. In New York, stress and pressure are noticeable everywhere; you can feel them in the air. But on, say, a sheep farm in New Zealand, life lopes along a leisurely lane.

At the bridge table, though, you must find the pressure plays. Make your opponent guess what is going on.

Today's deal occurred during the Surfer's Paradise Congress, held on Queensland's Gold Coast last February.

East was Ashley Bach, a young New Zealander who is furthering his bridge career in Australia. His opening bid wouldn't appeal to everyone. Yet here it gave the defense its only chance.

By partnership agreement, North's two-diamond cue-bid promised length in both majors and some values.

West led the diamond king. The declarer, Hugh Grosvenor, who represented Australia in last year's world championship, won with dummy's ace and called for a trump. No second-hand low for Bach, who went in with the ace, cashed the diamond queen and led another diamond.

This put Grosvenor on the spot. There were only 14 points missing and West had already produced the diamond king. This suggested, even for a third-hand opening, that East would have the spade jack. But there were other considerations. Eventually, South ruffed with the spade queen and cashed the king. When the jack didn't drop, Grosvenor played on clubs, starting with the ace. He hoped to discard all of dummy's heart losers. However, East ruffed in early and cashed the heart ace to foil that plan.

© 1993, NEWSPAPER ENTERPRISE ASSN.

Trump's ex-wife, 44, believes best to come

NEW YORK (AP) — Ivana Trump says her philosophy of life is stitched on a pillow in her living room: "The best is yet to come."

"And I believe it," Donald Trump's ex said in the October issue of McCall's. "I really am in a terrific stage of my life. I am 44, not so young that I know nothing from nothing and not too old to be able to enjoy what I have."

Mrs. Trump, who divorced her tycoon husband in 1990, has launched her own line of clothing and jewelry and written two novels.

"I am an independent woman with my own identity," she said. "I'm Ivana. I'm not Ivana Trump. People know me by my own name, and they accept me for who I am."

Flora Pherigo is 95 today
HAPPY BIRTHDAY!
Love, From Your Family

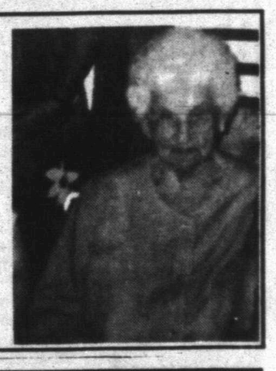

Classic Interiors
Residential & Commercial Interior Design
SEE OUR WIDE SELECTION of
PERSONALIZED CHRISTMAS CARDS
Designs and themes to suit every taste and need.
Choose from religious, contemporary, nostalgic, and traditional.
All cards feature rich finishes, fine paper stocks and coordinated envelopes including many cards on recycled paper.
Stop in to view these elegant cards today!
Christmas Card Showing 20% Off Orders Placed Thursday, September 16

PERSONAL AND COMMERCIAL DESIGNS
2520 Ave. R. Open Mon.-Fri., 9:30-5:30, Sat. 10:00-4:00
East Side of Square, Snyder, Texas 573-1701

Starts Wednesday
75% OFF
All Spring & Summer Merchandise
(Excluding Merle Norman)
NO REFUNDS, EXCHANGES OR LAYAWAYS
MERLE NORMAN®
West Side of Square — Melissa Doty, Owner — 573-6512
Mon. - Fri., 9:00 a.m. - 5:30 p.m. Sat., 10:00 a.m. - 5:00 p.m.

Comics Page

FRANK & ERNEST® by Bob Thaves

THE BORN LOSER® by Art and Chip Sansom

ARLO & JANIS ® by Jimmy Johnson

EEK & MEEK® by Howie Schneider

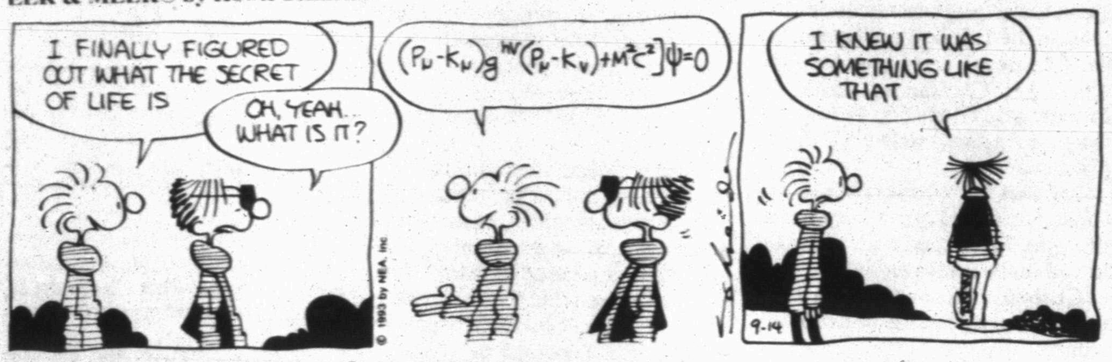

WINTHROP® by Dick Cavalli

Barney Google and Snuffy Smith • By Fred Lasswell

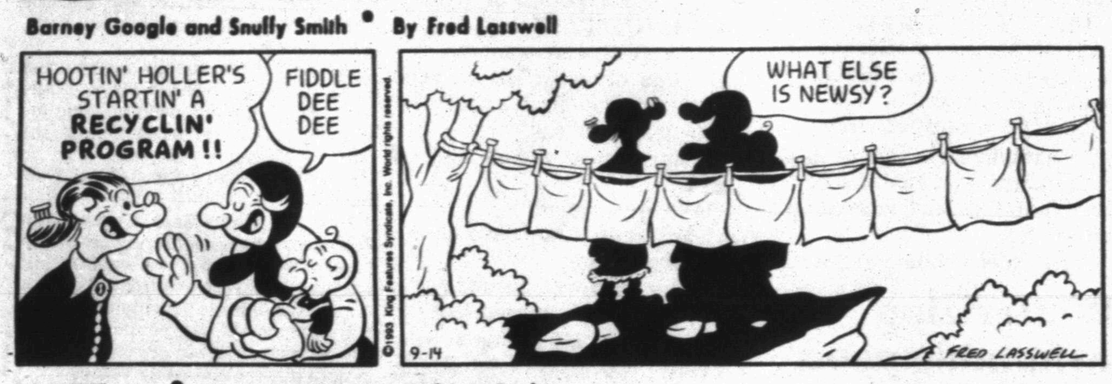

ROBOTMAN® by Jim Meddick

BLONDIE • by Dean Young and Stan Drake

ALLEY OOP® by Dave Graue and Jack Bender

GRIZZWELLS® by Bill Schorr

POP CULTURE™ by Steve McGarry

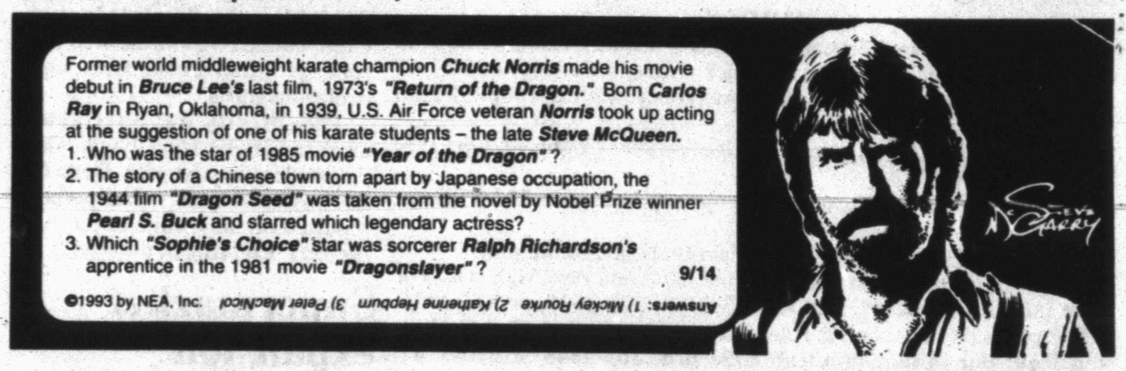

NEA Crossword Puzzle

ACROSS

1 Marshes
5 Exclamation
8 Exploit
12 Plaintiff
13 Away
14 Arm bone
15 Kind of collar
16 Jut
18 Tennis player Ivan —
20 Brown kiwi
21 Mae West role
22 African land
25 Electrical unit
28 Architect Mies van der —
29 — off: resist
33 — the bill: paid
35 Wild ox
36 — — Wonderful Life
37 Open for easy viewing
39 Hardy heroine
40 Greek cheese
42 Wooden tub
43 Stage setting
46 New Deal agcy.
49 Your and my
50 Juvenile
54 End of the world
57 Two-toed sloth
58 Author — Ferber
59 In time gone by
60 Actress — Hayworth
61 Jacob's son
62 Guided
63 Stalk

DOWN

1 Coal or oil
2 Princely Italian family
3 Gas for signs
4 Transmits
5 Alley —
6 Cheer
7 Actor Peter —
8 Animal's coat
9 Hebrew month
10 The King — —
11 Chinese monetary unit
17 Mai —: cocktail
19 Traditional knowledge
23 Chic, in the 60s
24 At a distance
25 Think nothing — —
26 Table d'—
27 Green rock growth
30 Adam's grandson
31 — contendere
32 Actress — Evans
34 Russian news agency
37 Southwestern Indian
38 — a: not any
40 Of a medieval system
41 Make angry
44 Type of lettuce
45 Belonging to you
46 Music halls
47 Seed containers
48 First-rate (2 wds.)
51 Single item
52 Short for Nathan
53 Pacific island
55 Damage
56 Hebrew letter

Answer to Previous Puzzle

C	R	U	E		P	S	S	T		P	D	T
U	S	S	R		U	H	U	H		U	A	W
E	V	E	R	Y	B	O	D	Y		I	L	O
S	P	R	E	E		O	S	M	O	S	I	S
			D	O	T	E		E	N	S		
Z	E	E		M	I	D	I		E	A	V	E
U	N	C	L	A	D		S	P	I	N	E	L
N	I	C	E	N	E		T	I	N	C	A	L
I	D	E	A		S	I	L	T		E	L	A
		N	C	O		N	E	M	O			
B	A	T	H	I	N	G		A	M	U	S	E
O	E	R		L	O	R	G	N	E	T	T	E
A	R	I		E	R	I	A		G	E	A	R
R	O	C		D	A	D	O		A	S	T	O

STUMPED? Call For Answers • Touch-tone or Rotary Phones 1-900-454-3535 ext. code 100 • 95¢ per minute

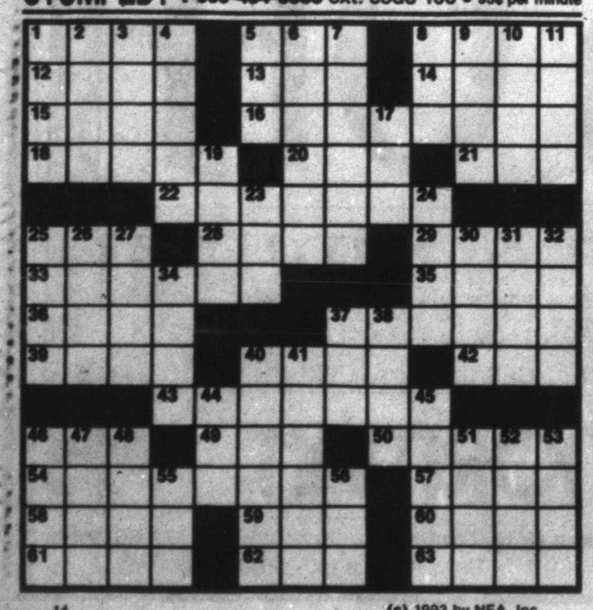

(c) 1993 by NEA, Inc.

KIT 'N' CARLYLE® by Larry Wright

BEATTIE BLVD.™ by Bruce Beattie

"I'm no longer charging by the hour but by how much your kids make my blood pressure go up!"

LAFF-A-DAY

©1993 King Features Syndicate, Inc. World rights reserved.

"Well...he certainly has become an effective speaker."

DENNIS THE MENACE

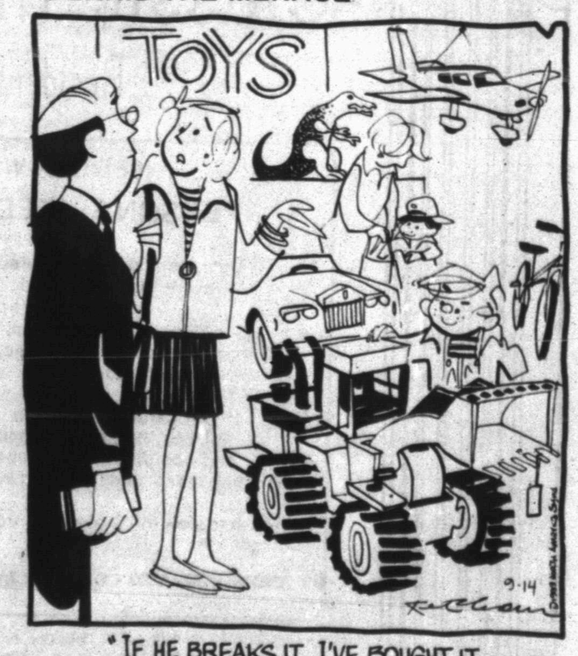

"IF HE BREAKS IT, I'VE BOUGHT IT. IF I BUY IT, HE BREAKS IT."

Lady Tigers host S'water spike crew

After a somewhat shaky start, Snyder's Lady Tigers have regrouped and raised their season record to 6-9, a mark they'll put on the line today when they host Sweetwater in a non-district volleyball match here.

The Lady Tigers have won two of their last three matches, including a decisive 15-3, 15-5 victory over Big Spring Saturday.

"We definitely had the momentum this match," Snyder coach Patty Grimmett said. "We had good offense, our offense on serve-received was good and we did a good job of breaking their serve."

The offensive leader for Snyder in Saturday's win was Bianca Rocha, who served 16 points, including three aces, in the two-game sweep of the Lady Steers.

Snyder has faced the Lady Mustangs once this season, taking a 15-5, 15-5 win in the consolation semifinals of the Denver City Volleyball Tournament the last week of August.

Action begins at 5 p.m. with the freshman match, followed by JV and then varsity play at SHS.

win, lose & DREW

Rangers blast Cleveland, 12-1

ARLINGTON (AP) — When they have their long ball stroke working, the Texas Rangers are tough to beat.

The Rangers had four home runs Monday night, including Juan Gonzalez's 44th to shatter his own single-season club record, as Texas battered the Cleveland Indians, 12-1.

Rangers manager Kevin Kennedy appreciates the tape-measure shots, as long as his players don't forget the team-first concept. After all, the Rangers are in their first serious pennant race in club history, 21/2 games behind the first-place Chicago White Sox in the AL West. The Kansas City Royals gave the Rangers a big boost Monday night with their 9-0 victory over the White Sox.

"There's no letting down and no looking back at this point of the season," Kennedy said. "We've got to play these 18 games like it's the last 18 of your career.

"There's no time to be selfish or looking for personal stats. We need to be thinking about nothing but winning."

Gonzalez, who went 3-for-4, strengthened his hold on the major league home run leadership with a two-run blast in the third after Rob Ducey led off the inning with his first big league homer in almost two years.

Rafael Palmeiro added a sixth-inning solo homer, his 36th of the year, and Dean Palmer had a bases-empty homer in the seventh, his 29th.

Palmeiro scored his 116th run on Gonzalez's homer, surpassing his club record of 115 set in 1991.

Gonzalez, Palmeiro and Palmer homered in the same game for the first time this season.

That trio has combined for 109 homers, the most in the majors for any threesome since 1973. Texas has 168 homers this season.

Monday marked the 16th time the Rangers have scored 10 or more runs in a game this season, one shy of the club record.

Texas has lost only once in its last eight games and has never been closer to first place this late in the season. The Rangers are 47-27 since June 25, the second-best record over that stretch in the majors behind the Atlanta Braves.

Kevin Brown (13-11) won his third consecutive start, throwing a six-hitter for his 11th complete game, tying him with California's Chuck Finley for the major league lead. Brown struck out nine with one walk and 15 ground-ball outs. He was 0-2 with a 7.71 ERA in two previous starts against the Indians this season.

"When you have a big lead, there's pressure on you but a different type of pressure than when you're trying to hold the lead," Brown said.

Texas punished Cleveland starter Jose Mesa (10-11) for nine runs and nine hits in three-plus innings. Mesa had gone at least seven innings in five of his previous six starts.

"He had nothing," Indians manager Mike Hargrove said. "They got a few bleeders off him and Jose's answer was to throw harder. But throwing harder doesn't always get you outs and those bleeders turned into bombers."

Brown may have won 21 games last season but he finds this year a lot more fun.

"You're not just playing for yourself," Brown said. "It's two, three weeks from the end of the season and it still means something. It's a different feeling from seasons past."

WTC squads take 8th, 10th in Ruidoso

RUIDOSO, N.M. — Western Texas College sent a pair of teams to the two-day, 54-hole Midland-Odessa Invitational Golf Tournament here, and both were in the top 10 after Monday's two rounds.

Western Texas' Green team, led by Seminole freshman Monnie Soto's 74-75--149, is in eighth place in the 16-team tournament with a 606 tally.

Fellow freshmen Ronnie Lopez and Manuel Hernandez, both from Andrews, shot identical 152s on Monday to lead the WTC Blue team to a 610 total and 10th position.

Midland College rolled to first place with a 564 score, trailed by Odessa College's 579 and a 581 from New Mexico Junior College.

Monday's 36 holes were played in rain and today's final round is in jeopardy of being cancelled due to snow last night.

Other scores for WTC Green include a 74-78--152 from Sanderson sophomore Jimmy Flores, Sweetwater sophomore Chris Rogers' 74-80--154, a 79-75--154 from Midland freshman Eddie Hatch, and Cory Stone, a freshman from Pampa, with a 76-80--156.

Trailing Lopez and Hernandez on the Blue team are Wade Hartman, a freshman from Iraan, with his 76-77--153, a 78-77--155 from Midland's Will Gray, and Stan Scarborough, a freshman from Lubbock, who carded a 158 on rounds of 76 and 82.

Midland-Odessa Invitational
Ruidoso, N.M.
After 36 of 54 holes

Team standings: 1. Midland 564; 2. Odessa 579; 3. NMJC 581; 8. WTC Green 606; 10. WTC Blue 610.

WTC Green scores: Monnie Soto 74-75--149; Chris Rogers 74-80--154; Jimmy Flores 74-78--152; Cory Stone 76-80--156; Eddie Hatch 79-75--154.

WTC Blue scores: Wade Hartman 76-77--153; Ronnie Lopez 75-77--152; Manuel Hernandez 78-74--152; Stan Scarborough 76-82--158; Will Gray 78-77--155.

Rockies-Astros game snowed out

DENVER (AP) — Oh, the hazards of playing major-league baseball in Colorado.

A rare, late-summer snowstorm forced the cancellation of Monday night's Colorado Rockies game against the Houston Astros.

"It's not like record proportions, but it's fairly early," said National Weather Service forecaster Robert Koopmeiners.

Of the 5.3 inches that fell, only an inch remained because the ground was still warm at Mile High Stadium. The temperature reached 92 on Sunday, when football's Denver Broncos played at home.

Monday's low of 33 broke the 1989 record by one degree.

It was the Rockies' second cancellation because of snow during their inaugural year; the first was April 12.

Boosters slate golf tournament

Western Texas College athletic boosters will host a golf tournament Saturday to benefit booster club activities.

The four-person scramble begins with an 8:30 a.m. shotgun start. Prizes will be awarded to top finishers and concessions will be available.

Golfers may enter the tournament either as a team or individually, with teams to be formed from single entries Saturday.

For more information, or to register, call the WTC Golf Shop at 573-9291 or 573-8511.

Browns shock San Francisco

CLEVELAND (AP) — Three years into a rebuilding program that was crawling along, the Cleveland Browns won a game that made it all seem worthwhile.

"It's premature to say this establishes us as one of the premier teams, but I'm a lot more optimistic about this team than I've been in the past," linebacker Clay Matthews said after the Browns upset the San Francisco 49ers 23-13 Monday night.

Cleveland (2-0) won it with defense, intercepting passes from Steve Young three times, forcing him to fumble once and blocking a field goal. The 49ers (1-1) didn't score in the second half.

After seasons of 3-13, 6-10 and 7-9, the Browns have the feeling they're finally on the right track. The last time they started out 2-0 was 1989, the year they made it to the AFC championship game.

"I think the team recognizes that two games don't make a season," coach Bill Belichick said. "It's a good start."

"We did it to ourselves," Young said. "We're clicking. We're moving the ball. It's just little things not going our way."

The Browns scored both of their touchdowns in the second quarter, on a 1-yard touchdown run by defensive tackle James Jones and a 30-yard pass from Bernie Kosar to Michael Jackson.

Jones, lined up as a blocking back at the goal line, scored easily when Kosar surprised the 49ers by handing him the ball.

Jackson's diving reception came 35 seconds before halftime and put Cleveland ahead for good at 20-13. He atoned for dropping a potential touchdown pass on the Browns' very first play from scrimmage. He caught five passes for a career-high 105 yards.

Matt Stover kicked three field goals for Cleveland, from 47 and 41 yards out in the first half and a 33-yarder that accounted for the only second-half points by either team. Jones' touchdown and one of Stover's field goals were set up by pass-interference penalties on Don Griffin and Mike McGruder, who were both animated in their objections to the calls.

Mike Cofer hit field goals of 46 and 28 yards for the 49ers, but he had a 37-yarder blocked by Rob Burnett and a 40-yarder foiled by a mishandled snap.

San Francisco scored its touchdown on Marc Logan's 4-yard run in the second quarter. Logan was filling in for Tom Rathman, out with a separated shoulder.

Young completed 19 of 33 passes for 274 yards, and Ricky Watters rushed for 83 yards. Kosar was 17-for-32 for 186 yards with no interceptions, and Eric Metcalf rushed for 71 yards.

Rice led the 49ers with six receptions for 82 yards, but five of them came in the second half on drives that produced nothing.

Baseball glance

By The Associated Press
All Times EDT

AMERICAN LEAGUE

East Division	W	L	Pct.	GB
Toronto	81	63	.563	—
New York	80	65	.552	1½
Baltimore	79	65	.549	2
Detroit	75	69	.521	6
Boston	74	69	.517	6½
Cleveland	68	77	.469	13½
Milwaukee	61	84	.421	20½

West Division	W	L	Pct.	GB
Chicago	80	63	.559	—
Texas	78	66	.542	2½
Kansas City	75	68	.524	5
Seattle	74	69	.517	6
California	63	80	.441	17
Minnesota	61	83	.424	19½
Oakland	57	85	.401	22½

Monday's Games

Boston 6, Baltimore 4
Oakland 7, Minnesota 2
New York 3, Milwaukee 1
Texas 12, Cleveland 1
Kansas City 9, Chicago 0
Seattle 10, California 1
Only games scheduled

Tuesday's Games

Toronto (Guzman 11-3) at Detroit (Gullickson 12-8), 7:05 p.m.
Baltimore (Valenzuela 6-9) at Boston (Viola 10-8), 7:35 p.m.
Oakland (Karsay 1-3) at Minnesota (Guardado 3-7), 8:05 p.m.
New York (Jean 1-1) at Milwaukee (Bones 10-9), 8:05 p.m.
Cleveland (Clark 4-4) at Texas (Rogers 15-8), 8:35 p.m.
Chicago (Bere 8-5) at Kansas City (Magnante 1-1), 8:35 p.m.
Seattle (Hanson 10-11) at California (Magrane 2-1), 10:05 p.m.

NATIONAL LEAGUE

East Division	W	L	Pct.	GB
Philadelphia	88	56	.611	—
Montreal	82	61	.573	5½
St. Louis	79	64	.552	8½
Chicago	73	72	.503	15½
Pittsburgh	65	78	.455	22½
Florida	60	83	.420	27½
New York	48	96	.333	40

West Division	W	L	Pct.	GB
Atlanta	91	53	.632	—
San Francisco	89	54	.622	1½
Houston	76	66	.535	14
Los Angeles	72	71	.503	18½
Cincinnati	69	75	.479	22
San Diego	57	88	.393	34½
Colorado	56	88	.389	35

Monday's Games

Philadelphia 5, New York 0
Houston at Colorado, ppd., snow
San Diego 4, Los Angeles 3, 11 innings
Chicago 6, San Francisco 5
Only games scheduled

Tuesday's Games

Houston (Drabek 8-15 and Kile 15-6) at Colorado (Leskanic 1-5 and Reynoso 9-10), 2, 5:05 p.m.
Pittsburgh (Wagner 5-7) at Florida (Hammond 10-10), 7:35 p.m.
Cincinnati (Ayala 6-7) at Atlanta (Glavine 18-5), 7:40 p.m.
Philadelphia (Jackson 12-10) at New York (Tanana 6-15), 7:40 p.m.
Montreal (Rueter 7-0) at St. Louis (Watson 6-4), 8:05 p.m.
Los Angeles (Hershiser 11-12) at San Diego (Brocail 3-11), 10:05 p.m.
Chicago (Bautista 7-3) at San Francisco (Deshaies 1-1), 10:35 p.m.

NFL glance

By The Associated Press
All Times EDT

AMERICAN CONFERENCE

East	W	L	T	Pct.	PF	PA
Buffalo	2	0	0	1.000	51	24
Indianapolis	1	1	0	.500	29	30
Miami	1	1	0	.500	38	44
N.Y. Jets	1	1	0	.500	44	40
New England	0	2	0	.000	30	57
Central						
Cleveland	2	0	0	1.000	50	27
Houston	1	1	0	.500	51	33
Cincinnati	0	2	0	.000	20	36
Pittsburgh	0	2	0	.000	13	51
West						
Denver	2	0	0	1.000	60	37
LA Raiders	2	0	0	1.000	41	20
Kansas City	1	1	0	.500	27	33
San Diego	1	1	0	.500	35	46
Seattle	0	2	0	.000	25	35

NATIONAL CONFERENCE

East	W	L	T	Pct.	PF	PA
N.Y. Giants	2	0	0	1.000	49	27
Philadelphia	2	0	0	1.000	43	34
Phoenix	1	1	0	.500	34	33
Washington	1	1	0	.500	45	33
Dallas	0	2	0	.000	26	48
Central						
Detroit	2	0	0	1.000	49	29
Green Bay	1	1	0	.500	53	26
Minnesota	1	1	0	.500	17	31
Chicago	0	2	0	.000	27	36
Tampa Bay	0	2	0	.000	10	50
West						
New Orleans	2	0	0	1.000	67	52
LA Rams	1	1	0	.500	33	36
San Francisco	1	1	0	.500	37	36
Atlanta	0	2	0	.000	44	64

Sunday's Games

Minnesota 10, Chicago 7
Detroit 19, New England 16, OT
Indianapolis 9, Cincinnati 6
Houston 30, Kansas City 0
New Orleans 34, Atlanta 31
Philadelphia 20, Green Bay 17
Phoenix 17, Washington 10
New York Giants 23, Tampa Bay 7
Los Angeles Rams 27, Pittsburgh 0
Buffalo 13, Dallas 10
New York Jets 24, Miami 14
Denver 34, San Diego 17
Los Angeles Raiders 17, Seattle 13

Monday's Game

Cleveland 23, San Francisco 13

Sunday, Sept. 19

Cincinnati at Pittsburgh, 1 p.m.
Detroit at New Orleans, 1 p.m.
Los Angeles Rams at New York Giants, 1 p.m.
Seattle at New England, 1 p.m.
Washington at Philadelphia, 1 p.m.
Atlanta at San Francisco, 4 p.m.
Cleveland at Los Angeles Raiders, 4 p.m.
Houston at San Diego, 4 p.m.
Dallas at Phoenix, 8 p.m.

Monday, Sept. 20

Denver at Kansas City, 9 p.m.

(Open Date: Buffalo, Indianapolis, Miami, New York Jets, Chicago, Green Bay, Minnesota, Tampa Bay)

Rangers take playoff ticket orders

ARLINGTON (AP) — The Texas Rangers will begin accepting applications Friday for the 1993 American League Championship Series, in the event the Rangers are involved in post-season play.

Tickets will be sold in three price categories for the public sale — $40, $30 and $20. Tickets will be sold only in four-game strips, at prices of $160, $120 and $80. There is a maximum of four strips per order.

Orders must be postmarked no earlier than Friday, Sept. 17, and no later than Thursday, Sept. 23. Orders to be filled will be selected by random drawing from all mail received covering that seven-day span. Each order should include a $10 handling charge and a self-addressed stamped envelope, which will be used to return unfilled orders.

Fans may receive a lower-priced category than requested, and the balance of their money will be refunded.

Season ticket holders were mailed their applications for post-season tickets on Monday.

Checks or money orders for possible LCS games should be sent to: Texas Rangers, American League Championship Series, P.O. Box 1166, Arlington, TX 76004-1166.

Orders sent to a different address or postmarked prior to Sept. 17 or later than Sept. 23 will be disqualified.

The American League West division champion will host games one, two, six and seven of the series with the American League East division winner. The dates are Tuesday, Oct. 5, 7 p.m.; Wednesday, Oct. 6, 2 p.m.; Tuesday, Oct. 12, 7 p.m., if necessary; and Wednesday, Oct. 13, 7 p.m., if necessary.

For further information, contact the Texas Rangers ticket office at 817-273-5100.

AP Top 25

by The Associated Press

The Top Twenty Five teams in The Associated Press 1993 college football poll, with first-place votes in parentheses, records through Sept. 11, total points based on 25 points for a first-place vote through one point for a 25th-place vote, and ranking in the previous poll:

	Record	Pts	Pvs
1. Florida St. (59)	3-0-0	1,546	1
2. Alabama (3)	2-0-0	1,464	2
3. Miami	1-0-0	1,384	4
4. Notre Dame	2-0-0	1,267	11
5. Tennessee	2-0-0	1,260	8
6. Syracuse	2-0-0	1,240	6
7. Colorado	2-0-0	1,172	10
8. Nebraska	2-0-0	1,132	9
9. Florida	2-0-0	1,063	7
10. Michigan	1-1-0	970	3
11. Ohio St.	2-0-0	902	16
12. Oklahoma	2-0-0	876	17
13. North Carolina	3-0-0	829	14
14. Penn St.	2-0-0	752	15
15. Arizona	2-0-0	701	13
16. Texas A&M	1-1-0	560	5
17. N. Carolina St.	2-0-0	545	18
18. Washington	1-1-0	532	12
19. Brigham Young	2-0-0	406	20
20. Stanford	1-1-0	237	23
21. California	2-0-0	185	—
22. Boston College	0-1-0	179	25
23. Arizona St.	1-0-0	158	—
24. Wisconsin	2-0-0	138	—
25. Virginia	2-0-0	98	—

Others receiving votes: Arkansas 88, Louisville 84, Michigan State 46, South Carolina 46, Iowa 45, Auburn 38, Georgia Tech 29, Virginia Tech 29, West Virginia 22, Baylor 21, Southern Cal 18, Missouri 16, Fresno State 12, Clemson 9, Indiana 9, Mississippi 8, Kentucky 7, Vanderbilt 7, Georgia 4, Hawaii 4, Memphis State 3, San Diego State 3, Texas 3, Akron 1, Kansas State 1, Washington State 1.

DON'T GET

...make sure your coverage is up to date.
Check with
Clyde Hall
or
Rick Hall
"Insurance for your every need"
SNYDER INSURANCE AGENCY
1820 26th 573-3163

Texas Cowboys Rodeo Association
FINALS
Thursday, Friday & Saturday
September 16, 17 & 18, 1993
7:30 p.m. nightly
Scurry County Coliseum
Ticket Prices:
Reserved Seats $6.00
General Adm. $4.00
12 & Under $2.00

On The Farm Tire Service
Goodyear Tires available:
Lang Tire Co.
1701 25th Street
Snyder, Texas
Auto-Truck-Farm
573-4031

Snyder I.S.D.
Homework Hotline
Grades 4-12
Monday thru Thursday
6:30-9:00 p.m.
Mathematics
English
Language Arts
Social Studies
Call 573-1987

Feeling great about The Snyder Daily News Classifieds

CLASSIFIED ADVERTISING
RATES & SCHEDULES
15 WORD MINIMUM

1 day per word	22¢
2 days per word	38¢
3 days per word	50¢
4 days per word	64¢
5 days per word	73¢
6th day	FREE
Legals, per word	21¢
Card of Thanks, per word	21¢
Card of Thanks, 2x2	$20.00

These rates for 15 word minimum, consecutive insertions only. All ads are cash unless customer has an established account with The Snyder Daily News.

The Publisher is not responsible for copy ommissions, typographical errors, or any unintentional error that may occur further than to correct it in the next issue after it is brought to his attention.

ERROR

The Snyder Daily News cannot be responsible for more than one incorrect insertion. Claims cannot be considered unless made within three days from date of first publication. No allowance can be made when errors do not materially affect the value of the advertisement.

All out of town orders must be accompanied by cash, check or money order. Deadline 4:00 p.m. Monday through Friday prior to any day of publication. Deadline Sunday & Monday, 4:00 p.m. Friday.

010 LEGAL NOTICES

NOTICE TO BIDDERS

The City of Snyder will be accepting sealed bids on the SELL of the following computer equipment: 1-IBM S/36, 5360 B24, 400MB-512K, Magazine Drive; 1-IBM S/36, 5360 B25, 600MB-512K Magazine Drive; 1-IBM 8809/Model C01, ½" Magnetic Tape Unit; 6-IBM 5251 Display/keyboard, Model 11; 1-IBM 4210 Printer.

Sealed bids will be accepted by Carolyn House at City Hall, 1925 24th Street, Snyder, Texas. Bid opening will be at 10:00 a.m. in the office of Carolyn House on September 30, 1993. All equipment may be picked up and removed from the premises on October 15, 1993, or within 5 days of that date. The City of Snyder reserves the right to reject any/or all bids.

020 ANNOUNCEMENTS

Daily special on all salon services, using all Matrix and Redken products. Guaranteed lowest prices in town. Call Ericka at 573-8552.

Our Lady of Guadalupe Church Annual Fiesta
Sunday, Sept. 19th
12 Noon - 9 p.m.
Food, Games, Music, Folkloric Dancing, Mariachi Music
Lots of Fun. Come And Join Us!

DEADLINE IT TO THE CLASSIFIEDS & THEY'RE BUZZIN' WITH ACTION

090 VEHICLES

'91 Dodge Dynasty, V-6 automatic, loaded, $8,000. 573-9001.

FOR SALE: 75 GMC ¾ ton, $1,500 firm; 77 22 ft. travel trailer, $2,700 OBO; 82 V.W. Trike Custom, $3,200 OBO. Call 573-6023 to see.

FOR SALE: 1991 Chevrolet Lumina Euro, 3.1 liter engine, 31,000 miles, loaded and very clean, one owner. 573-0362 or 573-0767.

Good used cars. We do our own financing. Pieper Auto 4738 N. Hwy. 208, Colorado City 79512, 915-728-3502.

1990 Model Chevy diesel pickup, 92,000 miles. 573-1217 or 573-7894.

1992 Nissan SE, V-6 Kingcab 4x4, cloth seats, carpet, AC, AM/FM cassette, $12,000. 573-7794.

WE BUY pickups & cars 1981 to 1987. WESTEX SALES, Ave. C and Coliseum Dr. 573-1410.

1993 Chevrolet S10 Tahoe pickup, 4.3 liter V-6, matching topper. Must sell to close estate. 573-5601.

Business Directory of Services

DAVIS CONSTRUCTION CO.
•Metal Buildings •Metal Roofs•Fencing
•Concrete Work •Septic Tank Installation
•24 Hour a Day Backhoe Service•Fully Insured
Barry Davis 573-2332
or 575-3846 (Mobile Phone)
Tommy Deloera 573-1534
or 575-3283 (Mobile Phone)

Bryant's Carpet Cleaning
Living Room $25
Bedrooms $20
Furniture Cleaning & Drying Wet Carpets
We Rent Carpet & Floor Dryers
10% Discount for Senior Citizens
573-2480 573-7500

TURFMASTER
573-1533
*Sprinker System - Installation & Repair
*Hydro Mulching

FOSTER ROOFING
Office & Yard Located At
1000 Ave. T
Come And See Us
For Your Roofing Needs.
Over Over 18 Years In This Area
573-0778

Business Directory Ad
573-5486

CARDINAL BUILDERS SUPPLY
Metal Building Supplies
Metal Roofs, Metal Buildings, Fencing, Concrete Work, Steel-Vinyl Siding
Jimmy Hudgins 766-3517
Office 863-2725
John Green 573-3976
Gary Burt 573-1562

Pairs, Springers & Calves. Buy Sell and Trade
573-9919, 573-7175
573-0344

Snyder Appliance Service
Service Snyder Area for 42 Years
Selling New Gibson Appliances
Repairs on all Makes & Models
Will Buy Your Used Appliances
CAP HERNANDEZ, OWNER
2415 College 573-4138

CONCRETE & SUCH CO.
Concrete Patios
Carports & Sidewalks
Brick & Block Work & Repair
Tile Work, Fencing, Carpentry
ALL TYPES OF BUILDING NEEDS
FULLY INSURED
John McKinney
573-0334 Mobile - 575-3287

Waterwell Services
Windmills & Domestic Pumps
Move, Repair, Replace
TOMMY MARRICLE 573-2493
BENNIE MARRICLE 573-8710
Before 8 a.m. & after 6 p.m.

CHICO & DAVID OLIVAREZ CONSTRUCTION
* All types of concrete work.
*Cellar *Basement *Curve Gutters
*Roofing *Metal Buildings
*Carpenter Work
-We Give Discounts-
34 Years Experience
Call:
573-6126 or 573-5477

Business Directory Ad
573-5486

EXPRESS Carpet Cleaning
"Our Reputation Is Spotless"
All Types Carpet Cleaning, Installation and Repair"
24 Hr. Water Removal also
Deep Clean Auto & Home Upholstery
573-2661 573-0904

Paul Glover GLOVER TREE SERVICE
Year Round Service
TREES-tree surgery, cut downs, root feeding, major & minor pruning & shaping
GROUND MAINTENANCE-lawns, landscape, cleanup
FIREWOOD AVAILABLE
call for free estimate and bid on work to be done.
Call 915-573-3415

BROOKS CONSTRUCTION
For Your Building Needs
•New Construction •Add Ons •Kitchens
•Baths •Custom Cabinetry
•Counter Tops •Car Ports •Decks
28 Years Experience
573-0259 573-2389

Locally Owned & Operated
CANYON SERVICE COMPANY
1805 39th
Office - 573-5146 Home - 573-5937
PARKING LOT MAINTENANCE & SERVICE, COMMERCIAL OR RESIDENTIAL, STEAM CLEANING SERVICE, VENT A HOODS, SIDEWALKS & DRIVEWAYS
Pete & Marty Hammond - Owners

TIGERMANIA On Wheels! 1988 Honda Prelude 2.0 Si. Hot Snyder yellow with black trim & black interior. Loaded: 4-wheel steering, AM/FM/cassette, electric windows & locks, AC, cruise, electric sun roof, new tires, great condition, excellent maintenance, wired for cellular. One owner. Call 235-8265 or 235-2287.

CLABBIFIEDS EVERYBODY'S MARKETPLACE

110 MOTORCYCLES

'92 FLHS $13,000. '93 FLHTP $14,500. 573-9001 or 573-0774.

140 BUSINESS OPPORTUNITY

Distributorships Bell type payphones. Secure your future now! 1-800-653-6111.

LOCAL VENDING ROUTE: $1200 a week potential. Must sell. 1-800-955-0354.

LOCAL PAY PHONE ROUTE: $1200 a week potential. Priced to sell. 1-800-488-7632.

150 BUSINESS SERVICES

Have fork lift with travel!! Tex Pack Express, 1607 25th. 573-5172.

Joe's Roofing. Roof repairs, hot topping, shingles. Call Joe Perez 573-6983.

LANDSCAPE CREATIONS. Tree pruning, lawn care, tilling, landscaping & fertilizing. Free estimates. Linc Taylor (915) 573-8718.

Need your house cleaned or your yard mowed? Free estimates and reasonable rates. Call 573-3118.

160 EMPLOYMENT

Attention Snyder**POSTAL JOBS**Start $11.41/hr. + benefits. For application & info., call 1-216-324-2102, 7 a.m. to 10 p.m., 7 days.

EASY WORK! Excellent Pay! Assemble products at home. Call toll free 1-800-467-5566 ext. 7063.

EXCELLENT PAY! Have the comfort and convenience of working at home. FREE details call (806)748-1352.

L.V.N. needed for Home Health Agency. Excellent salary and benefits. Contact: Sandra Galyean, R.N., Director, Monday/Friday 8-5 at Mitchell County Home Health Agency (915) 728-2657.

Maintenance Person Needed: Experienced in AC-Heating, painting, electrical, plumbing. References required. 573-0879 for appointment.

NEW! Tone up, lose stubborn cellulite by using this exciting product. Call Velda 573-2755.

NEEDED: Person to train as a dental assistant. Send resume to P.O. Box 949D, Snyder, Texas 79550.

NEED: Woman to live on ranch or commute & do housework, childcare and some cooking. Salary plus 2 bedroom house and utilities. No children under school age. Must have references. 35 miles from Snyder. Call 806-756-4425.

RN/LVN wanted. Contact Margaret or Linda at 573-6332. Snyder Nursing Center, Big Spring Hwy. EOE.

SALES: Health Insurance Agents needed in your area. Experience not necessary. Finest Hospital, Medical, Medicare Suppliment and Long Term Care Policies. Training and benefits. Ask about our Bonus/Leads/Advertising Incentive Program. Rated A+ by A.M. Best & Weiss Research. EOC. Physicians Mutual Ins. Co. Call (800)880-1085. PMA-711.

DEADLINE IT TO THE CLASSIFIEDS & THEY'RE BUZZIN' WITH ACTION

The City of Snyder is seeking a Superintendent for our Landfill. Managerial experience and solid waste disposal experience is required. Must be able to obtain a Class B Solid Waste Technician Letter of Competency within one year. A Bachelor's degree is desired but not required. The person filling this job will hold a senior level responsibility for the Sanitation Department as well as the operation of the landfill and will answer to the Director of Operations. A familiarity with Subtitle D regulations would be helpful. Apply in person at TEC, 1902 37th Street, EOE, Employer paid ad.

WANTED: Secretary/Clerk for Landfill. Office will be located at the Landfill. Skills must include the ability to perform the compilation of numerical data, typing, file management and exercising of independent judgement from time to time. The ability to make change and meet the general public is also required. Computer experience is helpful but not required. Experience required includes the use of modern office practices, methods and procedures. High School diploma or equivalent. Apply in person TEC, 1902 37th Street, EOE, employer paid ad.

Classifieds 573-5486

Over 4,000 State Jobs will be available this year with the Texas Department of Criminal Justice (TDCJ-ID)

Consider a Career as a Criminal Justice Professional for the State of Texas

Correctional Officer Training
WESTERN TEXAS COLLEGE
Snyder, Texas
a state approved training institution with 95% eligible student placement rate
SNYDER CLASSES MEETS
8 a.m. - 5 p.m., Mon. - Fri., Nov. 1 - Nov. 24, 1993
COMPLETE TUITION: $300

FOR MORE INFORMATION CALL: (915) 573-8511 EXT. 391

Snyder Class Applications Available
Sept. 7 - Sept 24, 1993
CORRECTIONS OFFICE IN THE ADMINSTRATIONS BUILDING, WTC CAMPUS OR BY MAIL UNTIL SEPTEMBER 17, 1993

Deadline for Completed Application
Sept. 24, 1993, 12 NOON

190 FINANCIAL

WANTED: 1000 new customers Loans up to $385. Phone applications welcome. Credit starter loans available. Fast, friendly service. Call 573-1761 or come by 2604 Ave. R, Snyder, TX, 79549 at Security Finance we like to say yes!

DEADLINE IT TO THE CLASSIFIEDS & THEY'RE BUZZIN' WITH ACTION

210 WOMAN'S COLUMN

HOUSE CLEANING SERVICE, 4 years experience, everyday available. 573-4187 or 573-9912.

PROFESSIONAL ALTERATIONS and sewing for Men and Women. Bernina Sewing Center, 2519 College, 573-0303.

WOULD you like to place an AVON order? Call Kim 573-9534.

Want to feel good & loose weight too? Formula One is for you. All Natural. Call 573-1493.

220 FARMER'S COLUMN

FOR SALE: Registered Polled BBU Beefmaster bulls, weaning to 3 years old, gentle. 728-3033 (Colorado City) before 8 a.m. or after 6 p.m.

Registered full-blood Limousin Bulls for sale. Ross Preston 573-1217.

THE GARDEN-fresh vegetables. Open 8-6 daily. Clairemont Hwy. 573-4491.

Classified Ads:
FAST
HIGHLY VISIBLE
DEPENDABLE

240 SPORTING GOODS

BIRD LEASE WANTED: Seeking 1000 to 3000 acres for quail hunting. Responsible, mature hunters. Call Collect (903) 567-4187 (Pat).

WANT TO LEASE: Large or small area for quail hunting. Call Vernon Calhoun at 1-800-364-2165 between 7 a.m. & 5 p.m. weekdays or write P.O. Box 709, Palestine, Tx. 74802.

Tex SCAN

Statewide Classified Advertising Network
314 Texas newspapers for $250. Call this newspaper for details.

FRIENDLY HOME PARTIES now has openings for demonstrators. No cash investment. Part time hours with full time pay. Two catalogs, over 700 items. Call 1-800-488-4875.

77 YEAR OLD custom lubricant company interested in area sales reps. Paid field training. Contact Primrose Oil, P.O. Box 29665, Dallas, TX 75229, 214-241-1100.

PIZZA INN SEEKING qualified franchisees. *Carry-out/delivery and full-service restaurants. *Over 425 restaurants and growing. *2nd fastest growing pizza chain. Call 1-800-880-9955.

DISTRIBUTE HERSHEY PRODUCTS. Limited opportunity in new vending program. Locations provided. $3,000 minimum investment. Financing available if qualified. Excellent income potential. Amy 1-800-875-2347.

$$$ CASH IN on crime. Hottest crime prevention product ever. $6,950 required. PT/FT. Turn key business. No selling. Immediate cash flow. Fastest ROI. Territories going fast. Call 24 hours. 1-800-638-1342.

BECOME A PARALEGAL. Join America's fastest growing profession. Lawyer instructed home study. The finest paralegal program available. P.C.D.I., Atlanta, Georgia. Free catalogue. 1-800-362-7070 Dept. LK722.

WOLFF TANNING BEDS, new commercial home units from $199. Lamps, lotions, accessories. Monthly payments low as $18. Call today free new color catalog. 1-800-462-9197.

155 ACRE CATTLE ranch, wild turkeys, deer, year 'round creek, big spring, 4 bdrm. home, barn, shop, equipment, $250,000. Turkey farm also available. Davis & Asso., 405 Hwy. 5 North, Mtn. Home, AR 72653, 1-800-264-4511.

100 ACRES WEST of Rocksprings. Oak, cedar, pinon pine cover. Deer, turkey, hogs. Large ranch two sides. Great family hunting and recreation. Owner terms. 210-792-4953.

GOT A CAMPGROUND membership or time-share? We'll take it! America's largest resale clearinghouse. Call Resort Sales International. 1-800-423-5967 (24 hours).

BUILD YOUR OWN home now! No downpayment on Miles materials, below market construction financing. Call Miles Homes today, 1-800-343-2884 ext. 1.

WIN COLORADO'S OAK Creek Motel and mobile home park! Just write a short essay or letter-you can win! Entry deadline soon. 303-870-7572 or send S.A.S.E to Essay Competition, Inc., Box 68-CS, Oak Creek, CO 80467. ($100 Entry Fee).

LAND LIQUIDATION SALE: Lots and homesites across Texas all for sale by owners. Call now for free information. Sellers 1-800-364-6612. Buyers: 1-800-480-0090. American Land Liquidators.

RAPID WEIGHT LOSS: Lose pounds/inches, safely and quickly *Specializing in difficult cases *Increases metabolism *Stops hunger. Guaranteed fast results!!!! Call now and get 20% off. United Pharmaceuticals 1-800-733-3288 (COD's accepted).

BREAST IMPLANT DEADLINE for information 1-800-833-9121. Waldman**, Smallwood**, Grossman* & Carpenter*, personal injury trial lawyers since 1957. **Board certified Texas, *Not board certified Texas.

DRIVERS: FLATBED 48 states OTR. Assigned new conventional equipment. Competitive pay, benefits, sign on bonus. Rider program. Flexible time off. Call Roadrunner Trucking 1-800-876-7784.

HAROLD IVES TRUCKING hiring drivers. Free driver training. Students welcome. Excellent benefits, excellent equipment, excellent training, excellent opportunity. Come grow with us: 1-800-842-0853.

COVENANT TRANSPORT, THE road to your future. Last year our top team earned over $85,000. • Starting at $.27 to $.29 per mile with plus bonuses to $.38 per mile • Paid insurance • Motel, layover pay • Loading/unloading pay • Vacation, deadhead pay. Requirements: • Age 23 • 1yr. verifiable over-the-road • Class A CDL with hazardous materials. 1-800-441-4394/915-852-3357.

EXECUTIVE SALES commission + bonus, benefits - retirement, protected territories - management opportunities, 35-year old legislative research firm. Send resume to: National "Write Your Congressman", Inc., 9696 Skillman, Suite 170, Dallas, Texas 75243-8253, FAX: 214-342-9186. For additional information call 1-800-USA-VOTE (872-8683).

ADOPTION: SEE A child in a secure happy and loving home. We will give your newborn every opportunity in life. Let us help you through this difficult time. Call Jessica & Vinnie 1-800-241-8553. *It's illegal to be paid for anything beyond legal/medical expenses.*

ADOPT: WE'D LOVE to share our hearts and home with newborn. Full-time Mom, doctor Dad promise love, happiness, financial security. Allowed expenses. 1-800-932-6989. Judy/Mark. *It's illegal to be paid for anything beyond legal/medical expenses.*

Feeling great about The Snyder Daily News Classifieds

260 MERCHANDISE

CONVALESCENT NEEDS
Wheel Chairs, Walkers, Canes, Home Blood Pressure Kits, Etc. Sales & Rentals.
McWILLIAMS PHARMACY
3706 College 573-7582

FOR SALE: Couch, 2 recliners, $95 or best offer SOLD SOLD 55 days, 573-246 SOLD p.m. or weekends.

FOR SALE: Beautiful queensize waterbed, complete set up w/o mattress, $175. 573-7794.

King size mattress designed to help circulation and ease joint and muscle pain, top of line quality. 573-9484.

PACE SAVER electric scooter for sale. $2,365 new, will sell for $1,800. Also Lay-Z-Boy lift chair, $859 new, will sell for $600. Bedside commode chair, $15. Call 573-8255.

PLAY IT SMART... GET INTO THE CLASSIFIEDS 573-5486

290 DOGS, PETS, ETC.

ALL BREEDS GROOMING. Collars, Leashes, Harnesses. Hill's Science Diet Dog Food. Scurry County Vet Clinic, 573-1717.

English Pointer needs good home. Solid bird-dog. 573-0767 (work), 573-0362 after 5:30 p.m.

310 GARAGE SALES

GARAGE SALE
2108 Ave. O
Wednesday 8:30-2:30
Washing machine, dryer, dishwasher, refrigerator, small TV, good jeans, clocks (new & used), new fabric, plus lots of extras.

STORAGE ROOM SALE
What Not Storage #A-1
(behind Skinny's on 37th)
Every Wednesday 9-1
Household goods, good clothes (all sizes), new & used shoes, toys, furniture, Mikey Mouse twin bed, excellent condition, console stereo, curtains, dishes & misc. All reasonable prices. 573-4117.

315 WANT TO BUY

Individual wants to buy a farm near Snyder. Prefer to be East or South of Snyder within 10 miles of town. No financing needed. House prefered but not necessary. Send response to P.O. Box 1063, Snyder, Texas 79550 or call 573-8642.

320 RENT OR LEASE

AVAILABLE NOW: 108x75 ft. fenced mobile home lot, good location, 2209 26th. 573-4448 after 5 p.m.

1500 SF Shop-Office with upstairs 1 bedroom apartment, $325/month. 573-1956, 573-2442 or 573-5627.

325 APARTMENTS FOR RENT

2 bedroom, 1 bath duplex. Close to schools & shopping. 573-2219 or 573-2723 after 5:30.

FOR RENT: 1 bedroom furnished apartment, all bills & cable paid. Call 573-1080, if no answer call 728-8482.

Nice upstairs studio apartment, fully furnished, water & electric paid, single, $300/month. 573-0455.

Windridge Village Apts.
*Large 1 & 2 Bedroom
*G.E. Appliances
*Frost-free Refrigerator
*Swimming Pool
*Laundry Facilities
573-0879
5400 College Ave.

Furnished & Unfurnished
Field Crest Apartments
We Offer What Other Communities Offer and More...We Actually Want To Be Your Home!
Friendly, Quiet, Comfortable & Affordable
700 E. 37th 573-3519

EASTRIDGE APARTMENTS
One Bedroom
From $193 to $204
Two Bedroom
From $232 to $248
MOVE IN NOW!!!
Designer decorated, energy efficient with modern appliances, central heat and air. Laundry, large play area. Conveniently located near schools, churches, shopping. Resident Mgr.
Family Living At Its Best, In A Quiet Neighborhood
Come By 100 37th Street or Call 573-5261
Equal Housing Opportunity

330 HOUSES FOR RENT

FOR RENT: Unfurnished, 2 room house. Great for single person or couple. Call 573-4047 for Elaine.

FOR RENT: 3 bedroom, 2 bath house, 3605 40th. 573-0688 or 728-5848.

FOR RENT: 3 bedroom, 2 bath, 3102 40th, $325/month, $100/deposit. 573-1640.

FOR RENT: 3-2-2, brick. Available Oct. 1st, 4108 Eastridge. 573-2230.

SUNRISE DUPLEXES, 2-1-1, fenced-in yard, washer-dryer hookups, CH/A, $300/month, $150/deposit. Call 573-1386.

Unfurnished house for rent, 2 bedroom & garage, 3107 39th. 573-9068.

FOR RENT: 3 bedroom, 1 bath house, 1 car garage. 573-5533.

GARAGE SALE
Advertise your garage full of "Don't Needs" in
SNYDER DAILY NEWS
573-5486

340 MOBILE HOMES FOR SALE

$161.00 per month buys, 1994-3 bedroom, 2 bath mobile home, 10% down, 8.99 APR, 240 months. Call 1-800-456-8944.

1983 Breck mobile home, 3 bedroom, 2 bath, can be moved, 8x10 Masonite storage building included. 573-9349.

$999.00 Down, 1994 New 16x80 mobile home, includes all appliances and delivery and set. 10.25 APR, 240 months, 186.42 monthly. 1-800-456-8944.

FOR SALE: 3 Bdr., 2 bath, doublewide and two lots, or doublewide can be moved. Covered deck front & back, new carpet in kitchen, LR, DR. Stove, Ref., storage building. Ref. Air, CH, quiet neighborhood, $17,500 for all. 1902 Gilmore, Call 573-8520.

FOR SALE: 1977 Ridgemont singlewide 14x68, 2 bedroom, 2 bath, mini-blinds, dishwasher, garbage disposal, CH/A, sets on two lots w/ fenced backyard, 2 storage buildings, fruit trees, large garden spot, double carport, $13,500. 915-573-7104.

Nice double wide mobile home on 1 acre of land, water well, fruit trees. 573-7034 leave message. By appointment only!

14x80 3 bedroom, 2 bath, new metal roof & hardboard siding. Nice fenced lot, $500/down, $275/month. 573-2251.

STOP! Before you buy your New or Pre-owned home, call Nationwide Mobile Homes, 1-800-456-8944. Over 17 Hud foreclosers & large stock of New doublewides and singlewides.

1994 four bedroom for only $196.77 per month, 5 year warranty. 10% down, 240 months, 9% APR. Homes of America-Odessa, (800)725-0881 or (915)363-0881**Over 50 homes in stock.

1982 14x50, 2 bedroom, 1 bath, 2 decks (one covered). To be moved. 573-7141.

Only $126.88 per month buys 1994 two bedroom mobile home with 5 year warranty. 10% down, 180 months, 9% APR. Homes of America-Odessa, (800)725-0881 or (915)363-0881**Over 50 homes in stock.

Classifieds 573-5486
YOU ALWAYS HIT THE MARK WITH THE CLASSIFIEDS

360 REAL ESTATE

By Owner price reduced, 3000 Denison, brick 3-2-2, cp, large corner lot. Ideal family home. 573-7257 for appointment.

FOR SALE: Good starter home, 2 bedroom, 1 bath. Call 573-8895 after 5:30 p.m.

FOR SALE: 506 24th St. For more information call 915-943-6601. Serious inquiries only.

611 East Highway
JACK & JACK Realtors
573-8571 573-3452

FOR SALE: 3-2-2 brick home, split bedrooms, fireplace, water conditioning system, freshly painted interior, quiet neighborhood. By appointment only 573-8895 after 5 p.m.

FOR SALE: 3-1-1, carpeted, drapes, newly redone, west side. Owner finance or get new loan. 573-9708.

House for sale! 3-2, utility room, detached garage, CH/A, newly painted. 573-8264 after 6 p.m.

Elizabeth Potts Realtors
573-8505
1707 30th Street

One mile East, 15 acres, 3 bedroom house, 30x200 ft. barn, one domestic well, an irrigation well with four inch sprinkle pipe. A good tractor with equipment, fifty bearing pecan trees. A good place for foul or beast. Sacrifice at $42,000. Owner finance. 573-0548.

STEVENSON REAL ESTATE
4102 College
WEEKDAYS
573-5612 or 573-1755

3301 Ave. A, 3-1.	22T
2912 Ave. O, Cash	7.5T
1112 N Ave. L, 3-2, CH/A	45T
E 3-2, ch/a, jac. & shp.	25.9T
1804 39th, 3-1, CH/A.	28T
Own. Fin., 1010 30th.	13.5T
600 33rd,	8T
3405 44th 3-2-2.	55T
3007 40th 2-1.	18.5T
Lg. storage bldg. 3 doors.	30T
2 miles W. 4-2-2cp.	69T
9 mi. S. 3-2, 2.5A, S/S.	47.5T
5 mi. W. 4-2-1, ½ A.	55T
3-2, den, shop, CH/A, red.	32T
3111 El Paso, 29T red.	27.5T
4501 Denison 3-2-2cp.	49.9T
7 acres Roundtop.	4T
2107 Ave.O 2-1-cp.	12.5T
Claudia Sanchez	573-9615
Bill Dryden	573-9739
Frances Stevenson	573-2528

3-2-2, brick, den, living, fireplace, corner lot, 3609 Kerrville. 573-0397.

Lease or Sale: Nice 2-1, carport, home, owner finance, R/A, appliances. 1501 Ave. R, 573-0455.

YOU ALWAYS HIT THE MARK WITH THE CLASSIFIEDS 573-5486

362 FARMS & RANCHES

27½ acre farm, 5 miles North. 573-0397.

80 acres cotton farm, 6 miles SE of Snyder, good cotton yield, owner finance. 915-784-5256 (Brownwood).

SDN Classified Ads 573-5486

Win A FREE 1-Year Subscription to The Snyder Daily News

Persons Subscribing or Renewing Subscriptions for 6 Months or More during Each Month Are Eligible to Win A FREE 1-Year Subscription. Clip Coupon & Bring with Payment to the Snyder Daily News 3600 College Ave. or Mail to P.O. Box 949, Snyder, Texas 79549
Drawing Will Be Held the End of Each Month

Name _____
Address _____
City _____
State _____
Zip _____

By Carrier Or Mail In County:
1 Year: $65.75
6 Mos.: $34.00

By Mail Out of County
1 Year: $85.00
6 Mos.: $47.20

MISS YOUR PAPER?

Your Snyder Daily News should be delivered to you by 6:00 p.m. Monday through Saturday. Your Carrier strives to give Prompt Service, but should your paper be missing...
PLEASE CALL
573-5486
Before 6:30 p.m.
Monday through Saturday

Guardsmen were shot in the back

AUSTIN (AP) — All three Texas National Guardsmen who died in a training exercise at Fort Hood were shot in the back and one of the men tested positive for the active ingredient most commonly found in marijuana, a U.S. Defense Department autopsy has revealed.

The men, members of a McAllen-based National Guard unit, were killed while conducting a live ammunition exercise at the Central Texas military installation on July 21.

The Austin American-Statesman reported today that the autopsy revealed that Spec. Daniel Benitez, 27, of Donna, tested positive for tetrahydrocannabinol acid or THC, the active ingredient most commonly found in marijuana. It did not indicate how much was found.

No drugs were found in the other two soldiers.

The newspaper obtained the autopsy and toxicology reports under the federal Freedom of Information Act.

The others killed in the incident were Spc. Jose Ramos Jr., 42, and Sgt. Raul Cardenas, both of Weslaco.

Lt. Col. David House, a deputy medical examiner at the Armed Forces Institute of Pathology in Washington, D.C., said Benitez was shot twice, once in the head and once in the left upper back. The fatal injury was the head wound, he said.

Ramos was shot once, in the left part of the back.

Cardenas was shot three times, once in the left part of the back and twice in the chest. His back wound, which punctured both lungs, by itself was potentially fatal, Hause said.

The chest wounds could have been caused by bullets ricocheting off rocks as Cardenas lay on the ground during the exercise, House said.

All were wounded by 7.62mm machine gunfire. Those guns were mounted on the turret of Bradley fighting vehicles used during the incident.

The training exercise consisted of shooting at both stationary and pop-up targets in various shapes, including human torsos.

An investigation into the deaths continues, but a National Guard spokesman said there is no indication the three victims were at fault.

"They were not in the wrong place," Lt. Col. Ed Komandosky, spokesman at the Guard's state headquarters at Camp Mabry in Austin, said Monday.

Komandosky, who said he did not have access to all information from the investigation, said the shots to the back don't necessarily indicate any blame.

"We don't assume any wrongdoing by anyone at this point," Komandosky said. "An accident is an accident."

At Fort Hood, a spokesman would not comment on the status of the investigation, other than to say it is continuing.

"I'm not going to speculate about anything," said Maj. Richard Shumard when contacted Monday about the autopsy results. "When the investigation is complete, we will put out a press release."

Fort Hood officials, the U.S. Army Safety Center from Fort Rucker, Ala., and the Texas National Guard are conducting the investigation.

The investigation is being performed by Fort Hood officials, the U.S. Army Safety Center from Fort Rucker, Ala., and the Texas National Guard.

Members of the Benitez and Cardenas families say they have not heard much about the investigation.

"It hurts a lot," said Delma Cardenas, Raul's mother. "I was starting to get used to it, but it's been two months and now I'm starting to get angry because I really want to know what happened."

"I think they are not going to tell us what happened," she said.

Benitez' sister, Francesca Martinez, said that if marijuana use was found, the drug use had no bearing on the tragedy because the shots in the back prove to her that her brother did not cause the deaths.

Ada H. Kepley of Effingham, Ill., became America's first female law school graduate in 1870.

Markets Midday Stocks

NEW YORK (AP)

	High	Low	Last	
AMR Corp	641/4	635/8	635/8	—11/8
Albertsons	543/8	541/8	541/4	-1/2
Alldsignal	721/2	721/8	721/8	-5/8
Alltel s	305/8	301/8	301/8	-3/8
AmStores	46	453/4	453/4	-1/2
Amer T&T	601/2	601/8	603/8	-1/8
Ameritech	895/8	885/8	891/4	-1/2
Amoco	561/8	553/4	56	-1/8
AndarkPtr	413/4	411/8	411/4	-1/2
Arkla	87/8	83/4	83/4	-1/8
Armcolnc	65/8	63/8	63/8	-1/4
AtlRichfld	1131/4	1123/4	1131/4	+1/4
BakerHughes	241/8	231/2	233/4	-1/8
BancTexas	15/8	15/8	15/8	
BellAtl	643/8	637/8	64	-1/2
BellSouth	62	611/2	615/8	-3/4
Beth Steel	131/8	13	131/8	
Borden	185/8	183/8	183/8	-1/4
Caterpllr	797/8	791/2	793/4	-1/2
CenSoWst	331/2	331/4	331/4	-1/4
Chevron	901/2	901/4	901/4	-1/4
Chrysler	453/8	445/8	443/4	-3/4
Coastal	273/4	273/8	271/2	-1/8
CocaCola	445/8	441/4	441/2	
ColgatePalm	533/8	527/8	531/4	+1/2
ComlMetl	37	36	361/8	—11/8
Cooperin	513/8	511/4	511/4	-1/2
CyprusMn	251/4	25	25	-3/4
DallSemicn	167/8	161/4	163/8	-3/4
DeltaAirl	54	525/8	53	—11/4
DigitalEq	411/8	403/8	403/8	—11/4
Dillard	351/2	351/8	351/4	-1/8
DowChem	595/8	591/4	591/2	-1/2
DresserInd	22	215/8	213/4	-1/4
DuPont	487/8	481/4	483/8	—11/8
EstKodak	613/8	61	61	-1/2
EljerInd	61/4	53/4	6	+5/8
Enserch	213/8	211/4	211/4	-1/4
Exxon	653/4	651/8	655/8	+1/4
FlowerInd	193/8	191/4	191/4	
FordMotor	541/2	533/4	541/8	-7/8
GTE Cp	367/8	365/8	363/4	-3/8
GnDyn	961/2	96	961/2	-5/8
GenElct	967/8	963/8	965/8	-1/8
GnMill	623/4	621/4	621/2	-1/8
GenMotors	473/8	465/8	467/8	-5/8
GenMotors E	313/4	313/8	313/8	-1/4
GaPacif	615/8	607/8	611/4	-3/8
GlobalMar	43/8	41/4	43/8	+1/8
Goodrich	463/4	461/2	461/2	-1/8
Goodyear s	44	431/8	435/8	+3/8
GtAtlPac	29	287/8	29	
Gulf StaUt	19	187/8	187/8	-1/8
Haliburta	375/8	363/4	37	
Hanson ADS	193/8	191/4	191/4	-1/8
HoustInd	47	463/4	463/4	-1/8
IBM	437/8	433/8	431/2	-3/8
IntlPaper	621/4	621/8	621/4	
JohnsnJns	387/8	381/4	385/8	
K mart	227/8	223/4	223/4	-1/8
Kroger	211/2	211/4	213/8	
Litton	613/4	613/8	615/8	-1/4
vjLoneStar	11/2	11/2	11/2	-1/8
Lowes	383/4	377/8	38	—1
Lubys	241/4	241/8	241/8	
Maxus	8	77/8	8	
MayDS s	427/8	421/4	425/8	+1/8
medtronic	613/4	605/8	611/8	+1/4
Mobil	777/8	771/8	771/8	-1/2
Monsanto	653/8	647/8	647/8	-5/8
Motorola s	91	895/8	903/8	—11/2
Nationsk	52	507/8	51	—13/8
Navistar s	22	211/2	211/2	-3/4
Nynex	965/8	953/4	953/4	—1
Nynex wi	485/8	483/8	483/8	-1/4
OryxEngy	221/8	213/8	215/8	-5/8
PacTeleris	561/4	555/8	56	-3/8
PanhECp	253/4	251/4	253/8	-3/8
PenneyJC s	42	415/8	415/8	-1/2
Penanzoil	633/4	63	63	—1
PepBoys	233/8	23	23	-3/8
PhelpDodge	423/4	425/8	425/8	
PhilipPet	311/8	307/8	31	-1/4
PilgrmPrd	71/8	71/8	71/8	
Polaroid	371/4	363/4	363/4	-5/8
Praxair	153/4	151/2	155/8	-1/8
Primerica s	46	453/8	455/8	
ProctGamble	473/4	471/2	475/8	-1/4
PubS NwMx	111/4	111/8	111/8	-1/8
SFePacCp	181/8	177/8	181/8	-1/4
SaraLee s	253/4	251/4	251/2	-1/8
SearsRoeb s	571/2	567/8	57	-1/2
SherwinW	343/8	341/8	343/8	-1/4
SmthBchADS	317/8	313/8	311/2	+3/4
SmthBc eqt	281/8	275/8	277/8	+5/8
Southern Co	453/8	451/8	453/8	
SwAirlines s	323/4	315/8	313/4	—1
SwBell s	461/4	457/8	46	-3/8
Sprint	36	351/2	355/8	-1/2
SterlingChm	31/2	33/8	31/2	-1/8
SunCo	273/4	271/2	271/2	-1/4
TNP Ent	157/8	153/4	153/4	-1/8
Tandy	36	355/8	353/4	-5/8
TempiInl	423/4	425/8	425/8	-1/8
Tenneco	531/4	523/4	523/4	-3/4
Texaco	66	653/8	651/2	+1/8
TexasInd	235/8	235/8	235/8	-1/8
TexasInst	751/2	731/2	733/4	—33/8
Tex Util	481/8	473/4	477/8	-1/4
Textron	565/8	56	56	-3/4
Trinty s	373/8	371/8	371/4	
TritonEngy	311/8	305/8	305/8	-5/8
Tyler	43/4	43/4	43/4	
US West	471/8	467/8	467/8	-3/8
USX Delhi n	221/2	217/8	22	-1/2
USX-Marathn	193/8	191/4	191/4	-1/8
USX-USS	303/8	297/8	297/8	-1/4
UnCarbde	185/8	181/2	181/2	-1/8
UnPac	633/8	623/4	627/8	-3/8
UnitedTech	571/2	563/4	563/4	-5/8
Unocal	271/2	271/4	271/4	-3/8
WalMart s	241/2	24	241/8	-1/4
WstnGasRs	393/4	387/8	391/2	-5/8
WestghEl	147/8	143/4	143/4	
WinnDixie	611/4	601/2	601/2	—1
Woolwth	253/8	251/8	251/4	-1/8
Xerox Cp	72	71	711/4	-3/4
ZenithE	65/8	63/8	61/2	-1/8

Stars and Stripes and Soap

Despite a widespread belief to the contrary, there is nothing improper or disrespectful about washing or dry cleaning the American flag. It is also proper to mend an American flag when it is torn.

SNYDER DAILY NEWS
Talking Newspaper Index
Use Your Touch Tone Phone To Hear Information From The Merchants Listed Below.
24 Hours A Day, 7 Days A Week.
Phone 573-NEWS then enter the extension number

ACCOUNTANTS
Jerry Vestal, CPA ..... Ext. 227
AUTOMOTIVE
Martin's Quick Service Ext. 115
Western Auto ..... Ext. 233
BOOTS
Wood's Boots ..... Ext. 171
BRIDAL
Classic Interiors ..... Ext. 101
CAR DEALERS
Big Country Chev. (Español)..... Ext. 237
CARPET
Bryant's Carpet Cleaning ..... Ext. 105
CHURCHES
1st Baptist Church ..... Ext. 235
37th St. Church of Christ ..... Ext. 133
CLASSES
ATSC Defensive Driving Classes ..... Ext. 107
Western Texas College Cont. Ed. ..... Ext. 111
CLOTHING
Li'l Rascals ..... Ext. 119
Limmer's Ladies Apparel ..... Ext. 175
CLUBS & ORGANIZATIONS
Boy's Club News .... Ext. 117
DEPARTMENT STORE
K-Mart ..... Ext. 103
D.J. SERVICE
Step-It-Up D.J. Service ..... Ext. 149
FINANCIAL
Snyder National Bank ..... Ext. 295
FURNITURE
Pioneer Furniture .. Ext. 155
GIFT SHOPS
Classic Interiors .... Ext. 101
The Pleasure's Mine Ext. 135
HEALTH & MEDICAL
Codgell Memorial Hospital ..... Ext. 201
INVESTMENTS
Edward D. Jones .. Ext. 231
LAWN & GARDEN
Tom's Marine..... Ext.225
LAWRENCE IGA
Grocery ..... Ext. 271
Meat Market..... Ext. 273
Quality Produce .... Ext. 275
Deli. / Bakery ..... Ext. 277
MAKE SNYDER BRIGHTER
Recycling Locations & Information ..... Ext. 195
MENUS School & Senior Center
Public Schools Menus Courtesy WTSB .... Ext. 297
Senior Citizen Center Menu Courtesy WTSB .... Ext. 299
PICTURE FRAMES
B&R Frame Shop ..... Ext. 215
REAL ESTATE
City Realtors ..... Ext. 209
RESTAURANTS
McDonald's of Snyder ..... Ext. 113
Golden Corral ..... Ext. 257
Sonic Drive-In ..... Ext. 125
Jaramillo's..... Ext. 199
SHOES
Wood's Shoes ..... Ext. 173
SNYDER DAILY NEWS
The Talking Newspaper ..... Ext. 499
TexScan ..... Ext. 497
Classified Ads..... Ext. 495
Subscription Info. .. Ext. 493
KCBD Weather ..... Ext. 491
TIRES
Western Auto ..... Ext. 233
TRUCK RENTAL
Martin's Quick Service (Ryder Truck Rental) ..... Ext. 115
For Your Convenience Cut Out And Place By Your Phone

Robbed at rest stop...

British tourist killed in Florida

MONTICELLO, Fla. (AP) — Robbers today attacked a British couple in their car at a highway rest area, killing one and wounding his companion, authorities said.

It was the second such attack on a foreign visitor in less than a week in Florida and the ninth within a year.

The couple from Yorkshire, England, were attacked early today at the rest stop on Interstate 10, said Jefferson County Sheriff Ken Fortune. State officials said the rest was well lit and that there were other people around.

They were sleeping or preparing to sleep in their rental car when approached by two youths who asked for money. "They woke up and tried to back out and that's when they were shot," Fortune said.

The man was shot in the neck and was dead at the scene. The woman was grazed in the chest by a bullet; she was in good condition at Tallahassee Regional Medical Center, said hospital spokesman Warren Jones.

Both front windows of the car were blown out, said John Joyce, spokesman for the Florida Department of Law Enforcement

He said the couple, who were in their 30s, had stopped to go to the bathroom and then decided to rest a while before getting back on the highway.

Fortune said an attendant at the rest area witnessed the shooting and saw the assailants get back into a red compact car. They were described as about 16 or 17. There possibly was a third person in the car, Fortune said.

"According to the attendant, the suspects were roaming around the rest area," Fortune said.

"They more or less cased the parking lot and picked them," he said.

There were no arrests. Joyce said the FDLE, the statewide investigative agency, would be taking over the case.

The couple's names were withheld until relatives could be notified.

Joyce said they had rented their car in Orlando last Thursday and were eastbound on I-10, which stretches from Jacksonville to Los Angeles.

The shooting site is about 35 miles east of Tallahassee in the northern part of the state. It is more than 400 miles from Miami, where last Wednesday a German tourist, Uwe-Wilhelm Rakebrand, was shot to death in his rental car. Three people have been arrested in that case.

Zoning

Continued From Page 1

County-Snyder Joint Airport Zoning Board.

The five-member zoning board will then appoint a Winston Field Zoning Commission, a board made up of three or more people.

The commission will recommend the boundaries of the zones to be established and the regulations to be adopted. The commission will make a preliminary report and hold a public hearing. A final report and second public hearing will also be held.

County commissioners will have the duty, or may designate the duty, of enforcing the regulations. Applications for variances will be made before a board of adjustment.

County commissioners are expected to appoint two members to the zoning board later this month or in early October. Snyder City Council will take up the issue during its Oct. 4 board meeting.

Present Monday were Cummins, County Judge Bob Doolittle; commissioners Roy Idom, Ralph Trevey, Jerry Gannaway and C.D. Gray Jr.; City Manager John Gayle; Airport Manager Gary Haltom; Airport Board President Wayland Huddleston; and Tommy Mills.

UWSA

Continued From Page 1

idency, Texas billionaire Ross Perot introduced a book and created a political party, using the name of the book for his party affiliation, United We Stand America. But that was then.

UWSA is no longer a third party in contention for the White House, but is now a "nonpartisan, nonprofit organization," according to the group's informational membership letter. The form continues to say that UWSA is different from political parties because "political parties are designed to promote individuals seeking public office. UWSA is designed to inform members about issues, not individuals."

UWSA county coordinator Carl Nunn talked about issues the group will confront, with the main focus being towards the national government. He said UWSA is where people can stand up and be counted.

"(UWSA) is a place where citizens can be informed and we can ask questions and have them answered," Nunn said. "As we learn to share and get the information out to others, we can get it all out on the table where everyone can see it. Over time, we get to where a few know what's going on and most of us don't. We want to get to where everyone knows what's going on."

Nunn said the way UWSA will enforce its government watchdog groups is with the votes of the people. The Snyder chapter of USWA has a goal of 5,000 members by the end of the year.

USWA in Scurry County meets the second Tuesday of every month at 7 p.m. in the Towle Park barn. Anyone interested in government issues is invited, regardless their political affiliation.

Cain said he joined the organization because nobody has "ever caught Ross Perot in a lie," and he's interested in knowing how his tax money is spent.

"The old saying was 'America has the best government money can buy,' and us, as taxpayers, are not getting our money's worth," he said.

Psychiatric evaluation slated

LOVINGTON, N.M. (AP) — A judge has postponed the arraignment of a 13-year-old boy charged in the shooting deaths of his brothers until it can be decided whether he is competent to stand trial.

State District Judge Pat Francoeur on Monday granted the defense request that Andy Lopez be evaluated to determine his competency and his sanity at the time of the shootings, District Attorney Tom Rutledge said.

The teen-ager, who remains in the Lea County Detention Center, is charged with two delinquent acts of murder.

Prosecutors have said because he is under 15, he cannot be tried as an adult and can be charged only with a juvenile crime.

Alleged victim testifies

Continued From Page 1

occurred when the boy went to turn in school work. The boy said other children were in the room, but did not witness the incident.

The boy said he first told his mother and the next day told about the incident to police sergeant Kevin Fritz.

The defense also offered two exhibits, one showing the buttocks and one showing the front of a male at which she asked the boy to mark where he was allegedly touched.

Before testimony began, Judge Dulaney denied a motion that the defendant's expert witness be allowed to listen to testimony by law enforcement officers — a motion filed before the trial began.

The expert witness, Jan Delipsey, is a director of a sexual assault treatment center in Dallas and said she has previously assisted in similar cases. Delipsey said her presence during testimony of any law enforcement officer would "be helpful" in her testimony.

The motion was denied on the basis that Delipsey's presence is not essential.

A jury panel of some 150 persons were initially called, and some 60 were seated for questioning.

Members of the jury are Ronald Gilliland, Gary Roberts, William Lockhart, Kenneth Rinehart, Brenda Kuss, James Bass, Nancy Harper, David Koonce, Adolfo Flores Jr., Bob Spradlin, Bert Stahl and Carl McBroom.

After the jury was selected Monday evening, McLarty said, "This is unusual for a case to take all day (to select a jury) but there were a lot of people that knew about it (the case) and they went out there and it just took a long time."

Chuck Lanehart, another attorney assisting in the defense, said because so many people in the Snyder area knew about the case, an option to move the trial was available to be filed.

"I've tried cases down here and Mary Alice has tried cases down here and we had the opportunity to file for a change of venue," Lanehart said. "But we decided Floyd could get a fair trial here and we still feel the people of Snyder can give our client a fair shake."

After Monday's session, McLarty characterized the case as one of "over reaction." She added, "This is a wrongful accusation of a teacher. It's a situation that started and just kind of caught on fire."

The case is expected to last all week. If found guilty, Garcia faces two years probation to 20 years in prison.

Obituaries

Faye Galloway

1926-1993

Services are set for 2 p.m. Wednesday at Bell-Cypert-Seale Funeral Home Chapel for Faye Cumbie Galloway, 67, of Snyder. Officiating will be Mr. David Hutton, Church or Christ minister from Clyde. Burial will follow in the Dunn Cemetery.

Mrs. Galloway died at 4:55 a.m. Monday in Cogdell Memorial Hospital following a lengthy illness.

She was born on June 27, 1926, in Scurry County and lived here all her life. She married Willis Cumbie on July 26, 1948, in Snyder. He died on Aug. 24, 1983. She married Charles Galloway on April 28, 1988, in Batesville, Ark. A member of the Scurry County Sheriff's Posse, Mrs. Galloway was a housewife. She was a member of the Church of Christ.

Survivors include her husband of the home; two sons, Eddy Cumbie and Jimmy Cumbie, both of Houston; one brother, J.W. Everts of Snyder; two sisters, Arita Calley of Big Spring and Wanda Ford of Abilene; and three step-children, Charles Galloway Jr. of Lubbock, Jeannie Galloway of Snyder and Sharon Houtchins of Houston; and three grandchildren.

The family suggests memorials to the American Cancer Society, P.O. Box 1396, Snyder.

Jim Helms

1907-1993

ROTAN — Services are set for 2 p.m. today in the Weathersbee Funeral Home Chapel for Jim Wray Helms, 86, who died Monday in an Abilene hospital. Burial was to follow in the Cottonwood Cemetery.

Born in Kent County, Mr. Helms was a farmer and rancher who had lived in Scurry and Fisher counties most of his life. He moved from Rotan to Abilene in 1985. His wife, Tessie Blanche Helms, preceded him in death.

Survivors include two sons, Don Helms of Abilene and Joe Helms of Sweetwater; a brother-in-law, Othel Brown of Snyder; nine grandchildren; and nine great-grandchildren.

Police note two arrests

Snyder police made two arrests and investigated reports of theft, assault and criminal mischief during the past 24 hours.

Police arrested 29-year-old William Riley Bounds in the 4100 block of College at 5:31 p.m. Monday on a felony warrant for parole violation.

At 2:09 a.m. today, police arrested a 21-year-old man in the 1500 block of 24th Street for no Texas driver's license, no liability insurance and speeding.

Snyder Cablevision contacted police at 10:41 a.m. Monday in reference to someone shooting a window with a BB gun. A report for Class A criminal mischief was filed.

At 1:14 p.m., Jerry Early notified police that someone had taken a radar detector from his vehicle about two weeks ago. A report for Class B theft was filed.

Shortly before 3 p.m. police were notified that several girls got off the HOBBS school bus at 30th Street and Avenue L and began fighting. At 2:09 p.m., a female came to the police department to file Class A assault charges in reference to the incident.

Police worked a traffic accident at 9:52 a.m. Monday in 5300 block of College Avenue. Involved were a 1993 Ford pickup driven by Elizabeth Dianne Ammons of Floydada and a 1978 Chevrolet driven by Corinne Gaona Hernande of 1711 Ave. I.

Ammons, 30, was transported to Cogdell Memorial Hospital emergency room by private vehicle. She was released after being treated for a neck strain.

City passes ordinances

Continued From Page 1

and the basic commercial rate will be $28.05, up from the current $9.50.

Also approved on second reading was a franchise agreement with TU Electric calling for the city to receive an additional one percent on the utility's gross sales. The new rate is four percent.

Karon Lawler, representing Snyder Council on Alcohol and Drug Abuse, told city council members Monday of notification received Sept. 3 that state funding for local council will be eliminated.

Lawler said the notification from the State Commission on Alcohol and Drug Abuse was unexpected. The local agency operates with an annual budget of $91,700 and was informed by the state that the Snyder office will be merged with Sweetwater. Sweetwater is to administer the program and operate only a satellite office here.

Lawler said an appeal of the state's decision has already been filed, but said she is not optimistic since the state commission had lost more than $3.5 million in funding.

Also addressing the council was adult probation officer Sy Tabor who said the services provided by the local council are needed here. He called on the city to consider help in funding and said a similar presentation will be made to Scurry County commissioners.

Mayor Paul Zeck said he and County Judge Bob Doolittle had discussed the problem earlier in the afternoon. Both will be in Austin this week on other business and have plans to to visit the state commission office to express their concern and support for continuation of the community-based operations.

Lawler said the local council began in September of 1991, serving Scurry and Kent counties. There are three full-time employees who work out of a rented office on the west side of the square.

At the end of the 50-minute meeting, Mayor Zeck presented a Certificate of Financial Reporting Achievement to Jeanne Johnson and the finance department staff. The award is presented by the Government Finance Officers Association.

Mayor Zeck presided at the session and council members present included Vernest Tippens, Jack Denman, Mike Post, Ron Shaw and Dayton Robertson. I.E. Martin was absent.

Hospital Notes

ADMISSIONS: Mildred Mathis, San Antonio; Sandra McCluar, 2401 27th; Josephine Roberts, San Antonio; Samantha Silva, 1007 21st.

DISMISSALS: Margaret Easterwood, Mildred Mathis, Josephine Roberts.

Census: 45 (Med.-6, Long-Term Care-36, OB-2, Nursery-1).

Births

Miguel and Samantha Silva are parents of a six-pound, 14-ounce daughter born at 8:47 a.m. on Sept. 13 at Cogdell Memorial Hospital.

Scientists are rallying to try to save super collider project

WASHINGTON (AP) — Some of the nation's premier physicists are using the nation's youth in their latest bid to rescue the super collider.

The scientists said Monday at a collider conference that death of the giant atom smasher would bring research in high-energy physics to a virtual halt — and would deter students from entering the field,

The symposium at George Washington University kicked off a weeklong lobbying effort in advance of a critical Senate vote later this month. Hundreds of college and high school students attended the event organized by a division of the American Physical Society.

More than 500 scientists, business leaders and others will be in town this week to seek support on Capitol Hill for the controversial program.

The focus on youth is part of the campaign to save the Texas-based project, knocked on the ropes earlier this year by a House decision to terminate funding.

"We must use the SSC to encourage young Americans to see the value of education," said James Gates, a University of Maryland theoretical physicist and president-elect of the National Society of Black Physicists.

Speaking to the students, he added: "It's your future at stake here."

Harvard experimental physicist Melissa Franklin, who was 17 when she opted for a career in physics, said she would be reluctant to recommend a similar job path to others if the massive experiment is axed.

"If they kill the project the youth interested in this are going to be totally disillusioned and I think they'll go do other things," she said.

"Would I go into it (right now)? I'd be very scared, I think."

Florida State University postdoctoral physics student Stephane Keller said his future, and his colleagues', rides on the super collider.

"If they cancel this kind of project, work here is going to be gone," Keller said. "It means all the young people who are at my level are guaranteed of not finding a job."

Proponents are reaching to foreign shores in their bid to save the project, which has come under fire in Congress for its multi-billion-dollar price tag and allegations of lax management.

The Nobel laureates were joined on screen by one of the superstars in the field: British physicist Stephen Hawking.

"Not to fund the SSC would seriously weaken the whole range of physics in the U.S., including those parts that have immediate applications and contribute to the American success story," Hawking said.

"In the last 50 years, some of the brightest minds of each generation have been attracted into physics," he said. "But this would not continue if it was felt that the subject was not supported and that one couldn't make further progress..."

The director of the super collider laboratory, who is bearing the brunt of the congressional criticism, said he remains "guardedly optimistic" about the Senate vote.

"I think sometimes the attitude is you just can't believe that the country would stop at this stage a project so far along and so important," said Roy Schwitters. "So it's almost a sense of disbelief that it could actually happen."

To date, almost $1.7 billion in federal money and $400 million in Texas funds have been spent on the collider. Senate appropriators are expected to meet next week to consider the Clinton administration's $640 million request for the collider, with action by the full Senate expected later in the month.

Judge allows vouchers in funding case for now

AUSTIN (AP) — A judge says that parents who want state money to pay for private school tuition can be part of a longrunning education case — at least for now.

State District Judge F. Scott McCown of Travis County said Monday he will consider the legal basis for their claim on Sept. 22.

The parents, represented by San Antonio lawyer Allan Parker, argue that they have a right under the Texas Constitution to spend state education funds on private schools, in a so-called voucher system.

"I strongly believe that my children deserve a better education than what they've gotten so far," said Margie Gutierrez of San Antonio.

She said she has already put her daughters, age 9 and 12, in a private school, "but it has been a sacrifice for us."

Parker, who also represents parents from Laredo and El Paso, said that competition through vouchers is the only way to "force the public education bureaucracy to be efficient."

The constitution requires "an efficient system of free public schools."

Assistant Attorney General Toni Hunter, representing the state, said parents don't have a constitutional right to spend state funds as they choose.

"That's really a presentation that ought to be made to the Legislature," Ms. Hunter said. "It's not appropriate for a court to order a voucher system."

Depending on how McCown rules on the parents' arguments, they could participate in a trial that is scheduled to start Oct. 4 on the latest school finance law.

Poor school districts that challenged the current law in their lengthy court battle for equitable school funding had opposed making the voucher claim part of this lawsuit.

"If there's been an issue that is very different from what we've been doing for nine years, this is it," said Al Kauffman of the Mexican American Legal Defense and Educational Fund, representing poor school districts.

He said that if numerous issues are added to the case, a trial could last months, delaying any judgment to change the system.

McCown also refused to separate from this case Monday the issue of whether the state's share of school funding is adequate. Schools rely on state aid and local property taxes.

The case so far has focused on equity, or how school money is divided, rather than on the amount of state funding.

The Texas Supreme Court has ordered the state to even out funding available to school districts of differing property wealth.

DATE BOOK

Sept. 14, 1993

Today is the 257th day of 1993 and the 86th day of summer.

TODAY'S HISTORY: On this day in 1814, Francis Scott Key wrote "The Star-Spangled Banner" while watching the British bombardment of Fort McHenry, near Baltimore.

TODAY'S BIRTHDAYS: Ivan Pavlov (1849-1936), physiologist; Charles Dana Gibson (1867-1944), artist-illustrator; Margaret Sanger (1883-1966), founder of U.S. birth-control movement; Allen Bloom (1930-1993), philosopher; Nicol Williamson (1938-), actor, is 55; Joey Heatherton (1944-), actress, is 49; Mary Crosby (1959-), actress, is 34.

TODAY'S SPORTS: On this day in 1987, the Toronto Blue Jays hit a record 10 home runs as they defeated Baltimore, 18-3.

TODAY'S QUOTE: "Now it catches the gleam of the morning's first beam / In full glory reflected now shines in the stream: / 'Tis the star-spangled banner! Oh long may it wave / O'er the land of the free and the home of the brave!" — "The Star-Spangled Banner," from stanza II.

TODAY'S WEATHER: On this day in 1984, a lightning bolt struck a soccer field in Pennsylvania's Chester County, injuring 25 people and killing one.

SOURCE: THE WEATHER CHANNEL®1993 Weather Guide Calendar; Accord Publishing, Ltd.

TODAY'S MOON: Day before new moon (Sept. 15).

TODAY'S BARB

BY PHIL PASTORET

The one thing that will throw a dedicated jogger off his stride: a wad of bubble gum on the pavement.

©1993, NEWSPAPER ENTERPRISE ASSN.

Dr. Gott by Peter Gott, M.D.

Yeast infection: choosing medication

By Peter H. Gott, M.D.

DEAR DR. GOTT: I'm constantly hearing about yeast infections and the medications that are available to treat them. Just what is a yeast infection?

DEAR READER: As well as having harmless bacteria in and on our bodies, we also harbor yeasts. Common locations for both types of microorganism are the intestine, the mouth, the vagina and the skin.

Ordinarily, the yeasts and bacteria live in symbiosis, meaning that they don't bother each other — they exist in a balance — and we hardly know they're there.

On occasion, however, this balance may be upset — by antibiotics, fever, stress and a host of other factors. Then either the yeasts or the bacteria multiply excessively to cause symptoms — diarrhea, ulcerations, infection, vaginal discharge, or rash, depending on the location in (or on) the body.

You're constantly hearing a lot about vaginal yeast infections because they are common in sexually active women and in females with diabetes and other ailments. In the past, anti-yeast drugs were available by prescription only.

Now, however, these products (such as Monistat and Gyne-Lotrimin) are available over the counter. Because the profits are substantial, the pharmaceutical companies are advertising heavily. The products are about equally effective in treating the discharge, burning, itching and swelling that characterize yeast vaginitis.

To give you more information, I am sending you a free copy of my Health Report "Vaginal Infections." Other readers who would like a copy should send $1.25 plus a long, self-addressed, stamped envelope to P.O. Box 2433, New York, NY 10163. Be sure to mention the title.

DEAR DR. GOTT: I'm a 64-year-old male who is impotent. I've undergone two painful penile implants, both performing for a few months before malfunction. After removal of the second one, I was hospitalized with a urinary tract infection. I've recently heard of a drug called nitrous oxide that might help, yet my doctor doesn't know anything about it. Do you?

DEAR READER: Nitrous oxide is a gas used as an anesthetic in dentistry and (rarely) in surgery. It has found a niche in the street culture as an agent that supposedly enhances sexual enjoyment. It is neither useful nor appropriate for treating impotence.

I'm afraid that your only remaining option is to consider yet another penile implant. Ask your urologist about this.

©1993 NEWSPAPER ENTERPRISE ASSN

DR. GOTT

PETER. GOTT, M.D.

Rains needed to reduce threat from range fire, officials say

FORT WORTH (AP) — Federal and state officials are considering moving more firefighters and firefighting equipment into Central Texas because of dry weather that has increased the fire threat to parched grasslands.

During the weekend, President Clinton approved Gov. Ann Richards' request to declare 149 of Texas's 254 counties in a state of emergency so that federal Forest Service fire teams can be prepositioned if the dry weather continues.

Plans to move in the fire teams are on hold while state and national forestry officials determine whether recent rains have lessened the threat since the request for emergency status was made Aug. 30, officials said.

Tom Millwee, coordinator for the state's Division of Emergency Management, said if the reevaluation finds that dangerous conditions are still present, firefighting planes, bulldozers and other equipment will be moved in from around the country.

"You're not going to want to wait four to eight hours to get anything in here," he told the Fort Worth Star-Telegram. With high winds, fires can spread out of control in that amount of time, he said.

The declaration of emergency differs from a declaration of disaster in that the Federal Emergency Management Administration agrees to pay 75 percent of the cost to avert a disaster before it happens, rather than clean it up afterward. The state pays the rest.

It would cost about $30,000 a day to maintain a standby operation, with heavy firefighting possibly tripling that cost, the state Division of Emergency Management said.

The request was made after state and national forestry officials, in an assessment of recent grass fire activity, concluded that the 149 Texas counties were at high risk.

"At the time of the request, drought conditions had started to move into urban areas. We had the potential for another Oakland fire," said Carl Richie, the governor's deputy chief of staff.

He referred to a fire in Oakland last year in which more than 1,800 acres and 2,900 homes were burned, causing $5 billion in damage.

Richie said many of the state's fire departments and volunteer companies have been fighting four to five grass fires a day, wearing down both men and equipment.

"If we had a major fire right now, we would probably get beat," he said.

BLUE BELL ICE CREAM

Regular, Light, Free or Frozen Yogurt All Rims • 1/2 Gal.

2 FOR $5

Lawrence

HOMETOWN PROUD

IGA

4211 College

Circular Prices Good Thru Tuesday, September 21, 1993

SDN'S TALKING NEWSPAPER "IT WORKS"

Calls During April '93	8,221
Calls During May '93	8,349
Calls During June '93	7,462
Calls During July '93	7,620
Calls During August '93	6,217

Add To Your Business' or Organization's Exposure In Scurry County!

It's Economical (Just $10 per Week)

FOOTBALL CONTEST

Wellman at Borden County

EVERYBODY'S THRIFTWAY

1908 26th ST. • SNYDER, TEXAS

FRESH FRYER WINGS/THIGHS OR FRYER

Drumsticks

JUMBO PACK 49¢ LB.

Hermleigh at Klondike

CLARK LUMBER & SUPPLY

Lumber and Building Material

Decorating Center

KELLY-MOORE

1706 25th Street - P.O. Box 1036

Phone 915/573-6347 or 915/573-6348

Monterey at Levelland

STEAKLEY INSURANCE AGENCY

1111 Old Lubbock Hwy.

573-3635

Bob Lang — Baylor at Utah

Lang Tire

1701 25th Street, Snyder 573-4031

FAST TIRE SERVICE AUTO • TRUCK • FARM

Syracuse at Texas

TACO JOHN'S

4212 College Ave.

Snyder

Open: Sun.-Thurs. 11 a.m.-10 p.m.

Fri. & Sat. 11 a.m.-11 p.m.

"The Good Taste Place"

Texas Tech at Georgia

THE MOVIE STOP

3607 College Ave. 573-4991

Hours:

Monday - Saturday 10:30 a.m. - 10:00 p.m.

Sunday 1:00 p.m. - 10:00 p.m.

NOW SHOWING: "Crush", "CB 4", "Chaplin"

Houston at San Deigo

Nancy's Art Style Beauty Salon

and Barber Shop

Complete Line of Hair Services and Products

Snyder Shopping Center 915-573-0109

We Have A Complete Line Of

Nature Sunshine Herbs

Cleveland at LA Raiders

SALES TABLES ARE STILL ON DISPLAY INSIDE STORE

COX jewelers

Phone Orders Welcome 573-1897

Southside of Square
Sweetwater
Snyder

Charge Accounts
Layaways
Mastercard-Visa

LA Rams at NY Giants

Member FDIC

Snyder National Bank

We take Snyder to Heart!

Washington at Philadelphia

Spanish Inn

2212 College

573-2355

Score a TOUCHDOWN With Us

WIN UP TO $1,000!!

(All 20 Games Correct Plus Exact Score On Tie-Breaker)

$250..... For Perfect Score (All 20 Games Correct)

$50..... 1st Place

$25..... 2nd Place

$15..... 3rd Place

In each advertisement on this page you will find the contestants in a prominent football game being played around the country this weekend. On the entry blank at the bottom of the page, fill in your selection of the WINNING TEAM only...opposite the name of the business firm on the entry blank. Then clip out the entry blank and send it to **FOOTBALL CONTEST EDITOR, Snyder Daily News, Box 949, Snyder, TX 79550, or bring it by the news office at 3600 College Ave. Entries must be in the hands of the editor by 5:00 p.m. Friday.** Games ending in a tie must be specified as a tie or else it will be considered a miss.

To avoid splitting the prize money a TIE-BREAKER slot will be provided on each entry blank. Pick the total points of the score for that game and in case of a tie the one who picks the winner and the nearest number of total points will receive the prize money. The same formula will apply to second and third place winners. In the case of a perfect score, the formula would apply for the $250 cash prize. To win the $1,000 cash prize, all twenty games must be picked correctly, plus the exact score must be predicted on the tie-breaker.

There will be fun for the entire family. Only one entry blank will be permitted for any one person. More than one will disqualify all that person's entries. **Entries must be on the official entry blank (No Copies Please).** Scores listed on the entry blank will have no bearing except in the case of the tie-breaker. Sign your entry blank and list your address and phone number and watch for the winner's story in next Tuesday's SDN. Employees of the SDN and their families are not eligible to enter.

OFFICIAL ENTRY BLANK
SNYDER DAILY NEWS
FOOTBALL CONTEST

ENTERED BY _____

ADDRESS _____

CITY _____

PHONE _____

TIE BREAKER

SNYDER _____ VS _____

SNYDER _____

OPPONENT _____

TOTAL _____

	PREDICTED WINNER
EVERYBODY'S THRIFTWAY	
CLARK LUMBER & SUPPLY	
STEAKLEY INSURANCE	
LANG TIRE	
TACO JOHN'S	
THE MOVIE STOP	
NANCY'S ART STYLE	
COX JEWELERS	
SNYDER NATIONAL BANK	
SPANISH INN	
LAWRENCE IGA	
SNYDER IRON & METAL	
SONIC	
CINEMA	
JARAMILLO'S	
BELL-CYPERT-SEALE	
I.E. MARTIN'S QUICK STOP	
LANDES	
GOLDEN CORRAL	
McDONALD'S	

Abilene Wylie at Snyder

Call Us At 573-NEWS

Grocery Ext 271, Meat Market Ext. 273,

Quality Produce Ext. 275, Deli/Bakery Ext. 277

Lawrence IGA

4211 College

Rule at Ira

573-6862 Snyder Iron & Metal

Old Post Road Snyder, Texas

TOP PRICES PAID-RECYCLING MAKES CENTS

Top Prices Paid For:

Aluminum Cans Aluminum Copper Brass Batteries

Lead Rubber Inner Tubes Scrap Iron

CALL FOR CURRENT PRICES

Reagan County at Lamesa

WEEKLY SPECIALS

Tuesday - 5 p.m. til close - Hamburgers - HALF PRICE

Wednesday - 5 p.m. til close - Ex. Long Cheese Coney - HALF PRICE

Thursday - 5 p.m. til close - Steak Sandwich - HALF PRICE

Saturday - 5 p.m. til close - Sonic Hamburger - 99¢ - Onion Rings - 99¢

4100 College

573-7620

Snyder, Tx.

SONIC

FASTER & BETTER THAN EVER!

© 1990 Sonic Industries Inc.

Sam Houston at Rice

CONEHEADS

DAN AYKROYD

JANE CURTIN

A PARAMOUNT PICTURE PG

7:30 9:30

No $2 Tuesday

Cinema I & II

1907 College

573-7519

RIVETING ENTERTAINMENT

HARRISON FORD IS THE FUGITIVE

WARNER BROS. PG-13

7:00 9:30

$2 Tuesday

Missouri at Texas A&M

Fajitas for Two $11.50

Single Fajitas

Rib Eye Steak

Steak Ranchero $5.79

Tues. & Wed. Evenings

Call 573-NEWS Ext. 199 For Other Specials!

Jaramillo's Mexican Food

102A E. Collseum 573-9253

Dallas at Phoenix

BELL-CYPERT-SEALE FUNERAL HOME

3101 College Ave. 573-5454

Cincinnati at Pittsburgh

Radiator & Air Conditioning Specialist

(Meets All EPA Requirements)

*Air Conditioning Repair & Service

*New Refrigerant Recovery & Recycle Unit

*Compressors For Most U.S. Cars As Low As $89

I.E. Martin's Quick Service

1701 College Ave. TALKING NEWSPAPER EXT. 115 573-4325

Detroit at New Orleans

LARGE SELECTION of Floor Coverings

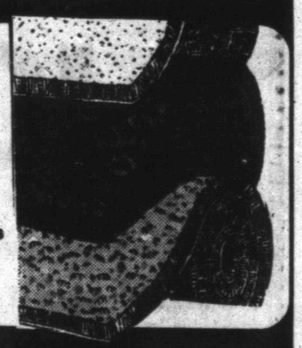

Landes

Home Furnishings

2112 25th

573-2141

Snyder, Texas

Seattle at New England

GOLDEN CORRAL

3206 College

573-3304

Atlanta at San Francisco

McDonald's

FREE DRINK W/PURCHASE OF LARGE FRIES

Monday-Friday - 2 - 4 p.m.

Call-In Orders Welcome

573-0459