THE SNYDER DAILY NEWS

VOL. 3, No. 304 — SNYDER, TEXAS, MONDAY, APRIL 20, 1953 — EIGHT PAGES — PRICE 5c

Churchill Suggests Peace Talk By Heads Of Nations

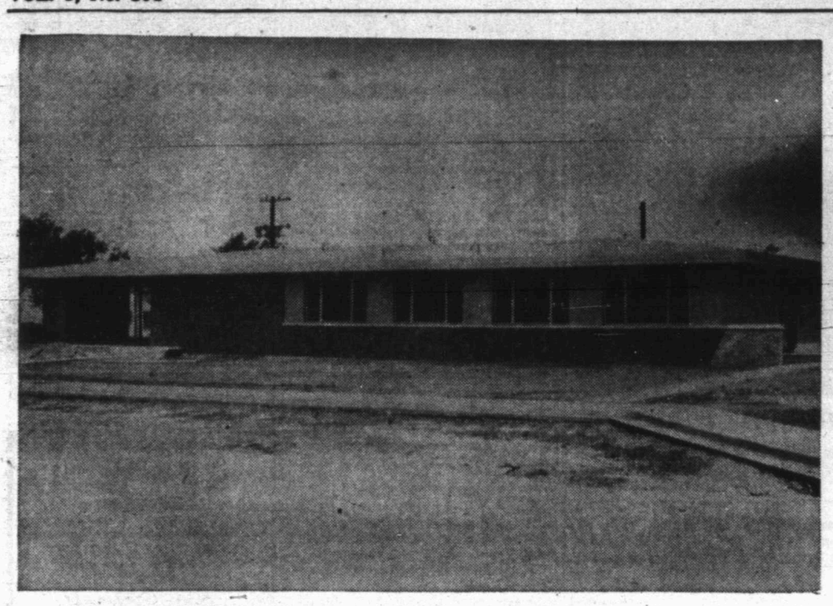

HEALTH UNIT NEARING COMPLETION

Workmen who are putting the finishing touches to the Scurry County Health Unit Building at Avenue J and Twenty-sixth Street, said today that their job will probably be completed in about three weeks. All the equipment and furniture for the building has been ordered, but no opening date has been set, Mrs. Bradford Holt, secretary in the Scurry County Health Unit office, said. (Lee Watson Photograph)

POWs Say They Were Treated 'Fairly Well'

By ROBERT EUNSON

FREEDOM VILLAGE, Korea (AP) —Americans and fellow United Nations soldiers freed today from Communist prison stockades said the Reds treated them fairly well—particularly after the truce negotiations began—but did try to convert them to communism.

All agreed it was wonderful to be free.

Lt. Roy M. Jones, Minneapolis, Minn., said Communist treatment was "unbelievably poor" before the truce talks began, but the quality improved somewhat and varied with the ups and downs of the negotiations.

Pfc. Raymond H. Medina of the Bronx, N. Y., summed up the thoughts of most returning prisoners when he said simply:

"I'll be glad to be home."

Cpl. James Lee Pinkston, Salisbury, N. C., said the Reds told the prisoners Allied troops had waged germ warfare in Korea and "some believed it."

Pinkston said the Reds showed "no partiality" to prisoners who seemed favorable toward propaganda.

Many of the 30 Americans and other U.N. troops willingly faced a battery of newsmen, photographers and television cameras on their arrival in this tent city, first stop on the road home.

UNBELIEVABLY POOR

Jones, a 1st Cavalry Division veteran who was captured in the winter of 1950, said, "The treatment prior to the peace negotiations, started in 1951 was unbelievably poor. When the peace negotiations started, treatment got better.

"I refer in' particular to food, housing, clothing and the conditions under which men were forced to travel and march.

"It certainly feels wonderful to be a free man again."

He said that the Communist treatment also varied with the progress shown by the armistice negotiations.

He is listed as a pleurisy patient.

He said prior to the armistice negotiations the "Chinese had a political indoctrination course that was requried attendance up to the beginning of 1952."

Then the Reds suddenly drpoped it.

He said officers and enlisted prisoners were segregated in Communist camps and the Reds made a bigger effort to indoctrinate the enlisted men.

He said Allied enlisted personnel would be hard to say how in a very few minutes."

Jones was captured when his regiment was cut off.

He said the morale of the officers held by the Communists was still quite good.

"I saw a certain amount of Russian civilian personnel" in North Korea, he said.

POLITICAL CLASSES

On the attempt of the Communists to teach politics in the prison camps, Medina said the Communists had classes for the POWs "almost every day. Lately, they have—you know — lessened down."

Pvt. David Ludlum of Ft. Wayne Ind., said that for three or four months attendance was required at classes in communism.

Outside the tent where the former captives were interviewed there was considerable tension and emotion as the first soldiers arrived by ambulance.

A British prisoner stepping out of an ambulance was so overcome that he threw his arms around an American lieutenant and burst into tears.

Pfc. Robert Lee of Columbus, Ga., and Troy, Ala. complained Ga., and Troy, Ala., complained that he received no medical treatment during 29 months imprisonment.

"I've never been so happy to see a bunch of Americans in my life," he declared.

Pinkston said his camp was bombed by Allied planes once but no one was hurt.

Pvt. Carl W. Kirchenhausen of New York said a minority of prisoners had been influenced by Red propaganda. He said the camp library was full of Communist literature with "very few novels."

Pfc. Donald LeGay of Leominster, Mass., reported there were many sick and wounded still in Red camps.

LeGay said the night before they left they held "a pretty good party with wine and beer."

FAREWELL PARTY

He said prisoners were furnished with another drink which he compared to "moonshine."

One of the first patients brought in the tent for an interview was Pfc. Robert Stell of Baltimore, one of the first four patients flown into Freedom Village by helicopter.

He said simply:

"I want to express my sincere gratitude for all that was done to return the prisoners of war."

As Stell, a Negro, was being taken out he looked up and said:

"I've lost my hat."

Cpl. Kenyon Wagner of Detroit said, "I was treated very well," adding the R'eds gave him aureomycin and streptomycin — "the mycin and streptomycin — "the whole works."

Kent Project Digs For Pay In San Andres

Chapman & McFarlin has located another project in the Cogdell San Andres field of Kent County.

It is the No. 4 D. M. Cogdell, Jr., 467 feet from north and 2,179 feet from east lines of section 775-97-H&TC, 22 miles north of Snyder.

It will use cable tools to drill to 1,550 feet to test the San Andres, beginning at once.

Pacific Western No. 1 Swinson, Dickens County wildcat, drillstem tested the Pennsylvanian lime at 6,436-520 feet with tool open three hours.

It recovered 215 feet of drilling mud with no shows of oil, gas, or water. It is now drilling at 6,610 feet in lime and shale.

Tidewater No. 1 Atkins, new wildcat in Kent County, is preparing to spud and start drilling today.

Hall No. 1 Huff in the Buffalo Ellenburger field near Hermleigh in Scurry County is drilling at 6,030 feet in lime and shale.

In Mitchell County, Humble No. 1 Cooper is still fishing for junk at 7,088 feet in shale, and Humble No. 1 Trulock is drilling at 1,861 feet in lime.

In Borden, Green No. 1 Slaughter is digging at 6,639 feet in lime and shale, and Brinkerhoff No. 1 Clayton is at 7,315 feet in lime.

Green No. 1 Davis, Central-West Kent wildcat, is drilling at 5,389 feet in lime and shale.

In Motley County, Lion No. 1 Shoenail is at 7,990 feet in lime and shale.

Reds Told To Bare Membership Lists

WASHINGTON (AP) — A Government board today branded the U. S. Communist Party as "a subsidiary and puppet of the Soviet Union" and ordered the party to bare its membership lists and give a financial accounting

The order is subject to review by the courts.

The four present members of the Subversive Activities Control Board (SACB) agreed unanimously that the party "is substantially directed, dominated and controlled" by Moscow.

The party, the board said, "operates primarily to advance the objectives" of a Russian-directed world Communist movement.

The board's order was issued almost 19 months after former Atty. Gen. J. Howard McGrath started a registration proceeding against the party.

Indications are that it will be a year or more before the Supreme Court has the final say on constitutionality of the 1950 Internal Security (McCarran) Act under which the board acted.

The board was established by that act and authorized to determine whether any organizations were directed from abroad and thus, under the act's terms, forced to register with the attorney general and disclose the names of their members and financial details.

Attorneys for the Communist Party—former Rep. Vito Marcantonio, John J. Abt and Joseph Forer—served notice in advance of the decision that they would ask the courts to declare the law illegal. They have called it "a lawless law."

The board said its "subsidiary and puppet" label applies for the American party's entire existence, beginning in 1919.

Eisenhower Score Is Revealed First Below - 90 Since Jan. 20

AUGUSTA, Ga. (AP) — President Eisenhower and Senate Republican Leader Taft slammed golf balls about 240 yards down the middle of the fairway today to start another battle against par.

And Eisenhower told reporters as he teed off that yesterday he made his best score for 18 holes since he came to Augusta a week ago. Former golf star Bobby Jones added that Eisenhower had an 86—his first below-90 tally since he became President, as far as is known.

White House Press Secretary James C. Hagerty told newsmen last night that Eisenhower and Taft "said both their scores were so bad" yesterday that they decided to keep them secret.

Eisenhower himself didn't disclose his score for yesterday's round, but he said:

"I'll tell you this—I shot my best score yesterday."

There was no word on Taft's score, but Ed Dudley, the pro at the Augusta National Club, said he understood the President defeated the Ohio Senator.

WIND IS CHILLY

Newsmen were permitted at the course today for the first time since the President started his vacation.

A chill wind whipped the course as Eisenhower and Taft teed off this morning, starting their round from the 10th tee.

Eisenhower wore a bright red wind-breaker jacket and a plaid cap. Taft wore two sweaters—a light gray over a heavier khaki one. He had on a battered white hat with a green visor.

Eisenhower teamed up with his top aide, Sherman Adams, against Taft and Clarence J. Schoo of Springfield, Mass., a paper manufacturer.

Both Eisenhower and Taft drove two balls off the 10th tee. The President's first was about 240 yards down the middle. Taft's first split the middle of the fairway, too, and he also got about 240 yards.

DELAY CAPITOL RETURN

Before the round began, Eisenhower spent some time on the practice tee while waiting for Taft to show up. The Senator flew to Augusta from Washington yesterday and was scheduled to return to the capital by plane later today.

Hagerty said, etc., 7th graf ta10

Court Orders Injunction On Spraberry Ban

AUSTIN (AP) — District Judge Charles O. Betts granted a temporary injunction today against enforcement of a Railroad Commission shutdown order in the Spraberry field flare gas suit.

The injunction applies only to operators who are not flaring any casinghead gas.

Betts granted the injunction as trial got under way on five suits involving some 35 oil or gas companies.

Betts said the temporary injunction which replaces a 10-day restraining order would be subject to final determination of the suits or any further orders of the court.

The plaintiffs contend that order is arbitrary and invalid. Some of them ask they should be allowed to continue production if they are not flaring gas. Other companies have argued that if any part of the order is invalid, then the entire order must be struck down regardless of whether some companies are flaring gas.

Elton Hyder Jr. of Fort Worth, representing Rowan Oil Co. said oral testimony would not begin until Wednesday. Today's court session was primarily for the purpose of introducing stipulated facts to which both the plaintiff oil companies and the defendant Railroad Commission could agree.

Bohlen Tells Moscow U. S. Aims At Peace

MOSCOW (AP)—U. S. Ambassador Charles E. Bohlen presented his credentials at the Kremlin today and told the titular head of the Soviet Union that the U. S. government hopes all its differences with the Russian regime "may be settled amicably."

Bohlen, replacing George Kennan as the top American envoy Marshal Klementy Voroshilov, the President of the Presidium of the Supreme Soviet (Parliament).

"In its foreign policy," said Bohlen in a brief speech, "the government of the United States is consistently guided by the desire to contribute to the cause of peace in the world, to enhance respect for international obligations, and to develop friendly relations with all nations.

"In conformity wiht these principles, it is the sincere hope of my government that all questions requiring adjustment between our two governments may be settled amicably.

"As ambassador of the United States, I shall endeavor to faithfully represent the hopes and aspirations of the American people, who entertain feelings of sincere friendship for the peoples of the Union of Soviet Socialist Republics."

It was Bohlen's first formal statement since his arrival in Moscow April 11.

Loss 1 Million In Dallas Fire

DALLAS (AP)—A raging fire destroyed an art collection and the Bagdad, a former swanky night club, west of here yesterday with a loss estimated at $1,150,000.

Dr. and Mrs. Frank H. Newton of Dallas owned the ornate building on Highway 80 and planned to open it as an art museum. They said the loss included "a lifetime of art treasures."

Firemen were hampered by some 200 padlocks, as many as two or three on every door.

POW'S WANT ROUND TRIP?

MUNSAN, Korea (AP) — Gen. Mark Clark today watched the transfer of Chinese and North Korean Communist prisoners on their way back to Communist control.

The prisoners filed slowly off the train that had brought them from Pusan.

Clark shook his head.

"I think they'll wish they had a round trip ticket," he said.

High Winds In South Kill 10, Damage Homes

ATLANTA (AP)—Pint-sized tornadoes and a strange, hurricane-like wind battered three Southern states over the week end, killing 10 persons and injuring more than 400.

Property damage climbed into the millions of dollars.

Countless homes were wrecked. Hundreds were left jobless when the winds devasted an Alabama cotton mill. Three grammar schools in Columbus, Ga., were so heavily damaged that 2,000 children were being reassigned to other classrooms on a double-session basis.

In a tragic sidelight, eight persons were killed in an automobile collision near Jackson, Ga. Four of the victims were en route to inspect the damage to the family home hit by stiff winds at Montezuma.

With surveys still in progress, 625 homes in Arkansas, Alabama and Georgia were reported demolished. Approximately 3,500 others were damaged, at least half of them extensively.

Gov. Gordon Persons of Alabama estimated the economic loss in his state at between four and five million dollars. Damage in Arkansas was fixed at about 1½ million. Georgia damage, confined principally to the Columbus area, was estimated at several millions.

The storms, packing gusts of up to more than 100 miles an hour, first struck in Northeast Arkansas Saturday night, dipped into Central and East Alabama, then slammed into West Georgia.

Lee County and Siluria, Ala., and Columbus were the areas hardest hit, although many small communities suffered heavy damage.

The baby tornadoes pounced into 15 Alabama towns and rural areas all told, and the injury reports totaled 127 in that state.

Two Accidents Damage Autos

Two separate automobile accidents yesterday afternoon severly damaged the cars involved but did not cause serious injury to the occupants.

The first accident occurred about 4 o'clock at the intersection of Thirty-eighth Street and Denson Avenue in Towle Place. It involved a 1950 Nash coach driven by Miss Jimmie Ann Autry, 15, daughter of Mr. and Mrs. G. L. Autry, 2707 Avenue T, and a 1951 Buick sedan driven by Milton M. Mapes, 1917 Coleman Street.

Mapes was alone in his car, but passengers Mrs. G. L. Autry and Miss May McClinton, were in the Autry car. All were bruised and shaken, but were released after a check at Battenfield Hospital.

The second accident, 16 miles north of Snyder on the Clairemont road, involved only one car.

Attendants at Bell Funeral Home, whose ambulance took the four passengers to Battenfield Hospital, said none was seriously injured and all were released.

Passengers were Bob Watson, Fluvanna; W. K. Teague, Trailertopia Courts, Snyder; Kenneth Followill, Snyder; and Jimmie Evans, 2006 Avenue I. All are employes of the Lee Drilling Co. of Odessa.

Ask Anti-Red Unit; Teacher Issue Waits

AUSTIN (AP) — A legislative un-American Activities Committee similar to Congress' was asked today by a Houston legislator.

A resolution calling for the committee was introduced by Rep. William A. Miller Jr., Houston.

It provides for five members to be appointed by the speaker of the House and gives them power to subpoena witnesses. No provision was made for expenses of such a committee.

The resolution says that investigations of the congressional un-American Activities Committee have shown that Communist operations "have been extended into the very heart of this state for the purpose of subverting our people." It says also that "it is general public knowledge that many of the criminal laws of this state are being openly and flagrantly violated by the Communists of this state."

LAUGHLIN PROBE ASKED

The resolution went to the committee on state affairs.

Also introduced in the House today was a resolution calling for investigation of the conduct of office of Judge C. Woodrow Laughlin of Alice. It was like one introduced in the Senate last week, and on which public hearing will be held Wednesday. The House resolution went to the state affairs committee.

Meanwhile, in the House Rep. Lamar Zivley of Temple said he was going to "wait and see what develops" before making any move to speed up action on the teacher pay issue.

Tension over that issue mounted as legislators went back to work with new word from Gov. Shivers on the touchy question.

He suggested the lawmakers should put aside all further spending until a gas tax suit freezing 45 million dollars in state revenue is finally ruled on. If the legislature can't find a way to grant teacher pay raises without new taxes, Shivers said, they too should be deferred.

The House recessed over the week end, leaving teachers pay backers hard-pressed for a way to speed up action on the Senate-approved $600 salary boost bill. They need a two-thirds majority to set aside rules and hurry the bill along. So far they haven't been able to muster it.

Gov. Shivers told reporters that the Senate's action in passing the $600 a year bill was an "empty gesture" since there was no money in sight to finance it. Shivers favors raises for teachers paid for by re-arranging the school finance plan to put more of the burden on local districts.

Shivers's sharp criticisim of Charles H. Tennyson, executive secretary of the Texas State Teachers Assn., brought week-end rejoinders from several members of the Legislature.

Shivers among other things hit at Tennyson for what he called his "all or nothing" attitude on the $600 pay raise, saying Tennyson "apparently thinks he's directing the Legislature."

Rep. Doug Crouch of Denton slapped back saying Shivers was trying to defeat the $600 pay raise bill "by the use of slur tactics and personalities."

"The need for increased teacher salaries is an economic factor and is not, as Shivers would have us believe, an infamous scheme of a high-pressure lobby," said Crouch.

Huge Birthday Celebration Planned Here

Officers from all Scurry County organizations will meet tomorrow night at 7:30 o'clock in the district court room of the courthouse to make decisions on a proposed county diamond jubilee celebration.

About 400 local persons would be required on a stage about 375 feet long to act out a panorama of events since the founding of the town, said Leon Huff, Chamber of Commerce manager. "It will probably be the biggest thing they have had here if it goes through," he said.

Other activities in the five-day celebration would include a parade of covered floats built by an out-of-town concern, the manager said. About 1,000 persons would be needed for acting and committees, for the seventy-fifth anniversary celebration, Huff estimated.

Lyndon With Ike On Balancing Budget, Then Cutting Taxes

WASHINGTON (AP)—Senate Democratic Leader Lyndon Johnson of Texas says he will support President Eisenhower's plan to balance the budget before federal tax cuts.

His remarks were in a recorded radio interview by four visiting Texas newspapermen. They were Charles Guy of the Lubbock Avalanche - Journal, Bill Hooten of the El Paso Times, J. Q. Mahaffey of the Texarkana Gazette and News and Harry Provence of the Waco Tribune-Herald. The editors were in Washington for the American Society of Newspaper Editors convention.

Johnson also said he will support a move to allow working mothers to deduct from income taxes wages they must pay maids and baby sitters while they are working.

The senator said he hopes the Tidelands bill will be passed in the Senate by next week end. He also said construction of the Canadian River dam project should be started "just as soon as possible."

Briton Says He Agrees With Ike

LONDON (AP)—Prime Minister Churchill told the House of Commons today he hoped the "processes of good will which may be at work" would lead to talks among big power chiefs of state.

Officially associating the British government with President Eisenhower's recent foreign policy declaration calling on Russia to end the cold war, Churchill said:

"I trust that nothing will be said here or elsewhere which will check or chill the processes of good will which may be at work, and my hope is that they may presently lead to conversations on the highest levels, even if informal and private, between some of the principal powers concerned."

He said "there is one sphere which claims priority because it is both practical and urgent, the establishment of a sincere and honorable truce in Korea." He added:

NON-PARTISAN APPROACH

"The government and probably all the countries of the free world will be glad to associate themselves with his (Eisenhower's) sincere expression of those ideals and aims to which we all subscribe."

Churchill also expressed hope the Eisenhower statement of last week would be supported by both Conservatives and Laborites and would be regarded as outside the arena of party conflict in Britain.

Aneurin Bevan, leader of the leftwing faction of the opposition Labor Party, has criticized Eisenhower's bid to Russia as "demanding everything and giving nothing." Bevan said this was not a proper approach to a settlement with Russia.

But Bevan's views received no support from Herbert Morrison, deputy Labor Party leader. Morrison welcomed Churchill's statement to the lawmakers and added:

"In the meantime let us hope that all the statesmen of all the Western Democracies will be equally co-operative and forthcoming and let us hope that nobody will say anything which is liable to discourage the somewhat improved atmosphere of the international situation."

ASKS PATIENCE

Eisenhower's demand that Russia show evidence of peaceful intentions and permit the world to turn from production of arms to the task of fighting poverty had won previous endorsement from Churchill in a speech at Glasgow last week. Today Churchill stressed that now is the time for patience rather than haste. He said:

"In my opinion, no one can measure the extent or purpose of the change that has become apparent in the Soviet mood.

"I repeat what I said in Glasgow on Friday, that no single hope, however slender, should be cast away.

"Time may well be needed to enable a sure judgment to be made. I do not read President Eisenhower's speech as a challene nor should I expect the Soviet government to give an immediate categorical reply."

Lambert Heads 19th District; Lamesa Next Convention Host

Hilton C. Lambert of Snyder, former commander of the American Legion post here and of Zone 7 was elected commander of the Legion's nineteenth district yesterday in a convention at the veterans' clubhouse.

Lambert, who will serve a two-year term, succeeds Bob Kirk of Littlefeield. The new commander will preside over the fall convention of the district, which will be held in Lamesa in November.

The convention, which adjourned its meeting at 3:30 o'clock yesterday afternoon, chose Lambert, Jack Thomman of Seminole, and Albert Morrow of Morton as delegates to the Legion national convention in St. Louis in August.

DANCE SATURDAY

After a downtown parade Saturday, the group held a dance that night with Albert Brown, Jr., state Legion commander, as a special guest. About 400 persons attended. Brown and other out-of-town executives were guests at a special dinner just before the dance.

The district's activities opened with a morning program yesterday in which Ray Niedecken, commander of the Snyder post, was master of ceremonies.

Niedecken presented Kirk, the outgoing commander, a wrist watch from the local post.

The main address of the program was given by G. Ward Moody of Austin, state adjutant, and the memorial address was given by Fred E. Young of Lubbock, chief Veterans Administration counsel there. The Rev. Ronald Hubbard of the First Presbyterian Church gave the invocation, and W. J. Caley of Brady, a past commander and a former resident of Snyder, gave the benediction. Mayor Harry Holbrook welcomed the convention.

Colors of the district and U.S. were posted at the beginning of the program by the Morton post, which was awarded custody of the colors after winning district color guard competition.

After a barbecue lunch was served to about 300 persons, the convention held its business session. A total of seven resolutions were adopted by the district. The group went on record as supporting "legislation in an attempt to raise educational standards and to provide future citizens the best in the way of teachers and facilities."

Also adopted was a resolution to urge George Mahon, U. S. representative of this district, to introduce legislation to make illegal the sending of communist propaganda through U. S. mails.

WAGGONER CARR

Waggoner Carr, state representative of Lubbock, addressed the convention on pertinent legislation concerning veterans, and Willis Underwood, manager of the VA hospital in Big Spring told of hospital work for veterans.

Mrs. W. H. Cravy of Seminole was chosen president of the district auxiliary to succeed Mrs. Riley Duff of Lubbock. Elected assistant president was Mrs. Mike Fry of Lubbock.

Units from eleven posts were represented in the auxiliary meeting, as well as two other districts.

Mrs. Duff conducted initiation ceremonies Saturday night for new auxiliary members.

Among state leaders of the auxiliary attending were Mrs. L. B. Elliott of Colorado City, state chairman of th Aemericanism committee and past district president; Mrs. G. Ward Moody of Austin, wife of the state adjutant; Mrs. J. L. Beavers, auxiliary president of Pyote; and Mrs. Albert Morrow of Morton, chairman of the state constitution and by-laws committee and past district president.

FBI Captures Famed Fugitive

DALLAS (AP)—Floyd Hill, leader of a mass jail break and wanted in a $248,000 Fort Worth hotel robbery, was dropped from the FBI's list of ten most wanted fugitives following his capture here.

The scar-faced 40-year-old former Alcatraz inmate was taken without a struggle in a house near here late Saturday night.

Hill had a revolver when agents closed in on the home of James Roy Sistrunk, 41, sheet metal worker, a half mile southeast of here. There was another gun in the house, but Hill gave up meekly.

Hill was to be transferred from jail here to authorities in Fort Worth where the jail break happened Feb. 18.

Aggie Muster Set Tomorrow

A tradition of 50 years will be carried on here at 7 o'clock tomorrow night when former students of Texas A & M College will gather at the Village Restaurant.

P. G. Anderson, Jr., chairman of the muster, urged all former students of the school to attend to pay homage to fellow Aggies now dead and tribute to Texans who won freedom of the state at the battle of San Jacinto 117 years ago.

Appearing on the program will be the Rev. Ronald Hubbard, pastor of the First Presbyterian Church, Bob McAlister, and Harold Summers.

About 400 similar ceremonies will be held throughout the world, Anderson said.

WEATHER

WEST TEXAS: Increasing cloudiness and a little warmer Monday and Monday night. Occasional rain beginning in the Del Rio-Eagle Pass area and the Pecos Valley westward Monday night. Tuesday increasing cloudiness and mild with occasional rain.

Director Should Be Two-Headed Beast

By HAL BOYLE

NEW YORK (AP)—To sing a song, all you need is a voice. To paint a picture, all you need are brushes, colors and canvas.

"But to produce and direct a movie today a man really ought to have two heads," says George Stevens, a man in a position to know.

"It is like trying to be a traffic cop and write a poem at the same time.

"You need an executive head to handle all the vast paraphernalia of movie-making. You need another, more sensitive head to get the delicate human emotional values you are trying to put on film."

Stevens, one of perhaps half a dozen authentic geniuses in his field in Hollywood, has a mind that combines both abilities. Each of his pictures bears the stamp of a man who knows people and takes infinite pains to portray them accurately. His latest, "Shane," a story of the old gun-fighting West as seen through the eyes and heart of a small boy, raises the standard horse opera to the level of an art form.

AVOIDS SOCIAL LIFE

"I try for reality," he said. "I like a story with enough drama in it the actors don't have to steam themselves up and start behaving like actors instead of normal people."

George is a rugged, modest down-to-earth fellow himself who has managed to remain completely human in the unreal world of Hollywood.

"I have no truck with the social life there," he said. "I like baseball, and I like to hunt and fish. But the work of making movies is so varied itself it can give you all the pleasure and satisfaction you need."

Stevens came from a prominent theater family himself. He started out as actor. But, overcome by a desire to eat regularly, he then became a cameraman, a gag writer, and a director of two-reel comedies.

"I suppose I made about 30," he recalled. "In those days, however, we didn't count two-reelers—we accumulated them."

FILMED BATTLE ACTION

Since 1933 he has made 27 major films, including such hits as "Alice Adams," "Quality Street," "Vivacious Lady," "Gunga Din," "Woman of The Year," "I Remember Mama," "A Place In The Sun," and "Something To Live For."

During the war Stevens directed 42 armed service cameramen in the filming of battle action in Tunisia and Europe, a monumental job for which he received no credit in the line and wants none.

"After I came home, I wanted to do a really good film based on the second World War," he said, and added wryly:

"I thought that since I knew at least something of the local center of war, somebody would ask me to direct a war picture. I sat around waiting—and that was a mistake. Nobody asked me. And now I am afraid it is too late."

But George is still yearning for the chance.

HOSPITAL NOTES

The following admissions and dismissals at Battenfield Hospital are those whose names were released by the hospital.

Patients admitted: Mrs. Jennie Williams, Snyder, medical; L. H. Jones, Clairemont route, medical.

Patients dismissed: Mrs. Ernest Gilliland, Snyder, medical; Mrs. J. W. Barnes, Clairemont route, medical; Otis Mitchell, 418 Thirtieth Street, medical; L. O. Allen, 2506 Avenue T, medical; Mrs. Bill Nieman, 1404 Twenty-fourth Street; Camilla Roberts, 2108 Avenue S, medical.

Tucker, House Are Taken To Penitentiary

Luther (Crip) Tucker, Snyder Negro bootlegger who has been convicted in district court of forgery in a swindling racket he operated while in the county jail, has been imprisoned in the penitentiary at Huntsville.

The sheriff's department yesterday took Tucker and another Negro, Henry H. House, to the state prison to serve sentences. House will complete a five-year sentence he was assessed in Hubbock more than a year ago for murder.

House was recently convicted here of aggravated assault with a knife and was sentenced to six months in the county jail. At the time of the offense, he was on parole, having served 11 months of his prison sentence. His parole was revoked by the board of pardons and paroles after he was convicted of the misdemeanor.

Tucker and John Willie Baker, Snyder Negro, were sentenced early this year on forgery convictions in the jail swindling. But Tucker's pronouncement was withheld when he told the court he wanted to be tried on two other similar counts. He changed his mind last week, however, and accepted his four-year sentence.

Baker was sentenced to two years.

13 Fined In Disturbance, Assault Cases

Thirteen Negroes were fined in county and justice courts when they pleaded guilty this morning to charges of aggravated assault, vagrancy, and disturbance. Three cases were in county court, 10 in justice court.

Elroy Mayberry, 26, was stabbed in the left jaw with a pocket knife by Bernice Walker, 23, about 2 o'clock Saturday morning. He paid a county court fine of $48.50, including cost, for assaulting the woman, and she paid a similar fine in the same court for assaulting him.

One of four persons involved in another fight paid the other fine in county court. He was Louis Niblett, 28, charged with aggravated assault on Ola Mae Webb, Snyder Negro woman. She was not charged in either court. Niblett was fined $48.50.

With Niblett were Dorsey B. Hawkins, 28, and George Norris, 28, both fined $34 on justice court charges of disturbance.

Two charged together with vagrancy were Richard Lee Ervin, 22, and Ruby Dell Taylor, 20, both of Snyder. She was fined $38 on a sample vagrancy charge, and he paid a similar fine on a charge of vagrancy by association.

Others fined $34 each on disturbance charges were Raymond Taylor, 19, Curtis Mathis, 28, Frank James Mosley, 22, Bessie Mae Britt, 25, Merydale Smith, 23, and Idry Dean Britt, 26.

Man Pleads Guilty To Damaging House

Willie Waits, 42, of Abilene, formerly of Snyder, was assessed $48.50, fine and court cost, when he pleaded guilty in county court this morning to a charge of wilfully destroying property.

Waits was charged with pouring red paint over the floors of a house being constructed here. He was a construction employe when the offense occurred after an argument with a superior on the project about two weeks ago.

Boy Matt Rollins To Undergo Surgery

A. C. Rollins and Boy Matt Rollins, accident victims, are still in serious condition, according to their mother, Mrs. J. H. Rollins, Sr., 2000 Avenue A.

Boy Matt Rollins has been moved to a San Angelo hospital where he may undergo surgery tomorrow, his mother said. The two men were in an automobile accident about 32 miles south of Sonora. Both were taken to a Del Rio hospital.

British Flattop To Pick Up U. S. Planes

PORTSMOUTH, England (AP)—The British Aircraft Carrier Perseus left Portsmouth today for Norfolk, Va. There she will load American aircraft being sent to Britain under the military aid program.

THE SNYDER DAILY NEWS

Published Sunday morning and each evening except Saturday by the Snyder Daily News, at Snyder, Texas.

Entered as second-class matter at the Post Office at Snyder, Texas.

HERBERT FEATHER, Publisher
HOUSTON H. HARTE, Editor

SUBSCRIPTION RATES: By CARRIER in Snyder 25 cents per week, one year, $12.00. By Motor Carrier delivery, $9.20 per month. By Mail in Scurry and adjoining Counties, one year, $7.00. Balance of Texas, one year $10.00.

MEMBER OF THE ASSOCIATED PRESS

The Associated Press is exclusively entitled to use for republication all news dispatches credited to it and not otherwise credited in this newspaper, also local news published herein. All rights reserved for republication of special dispatches.

Any erroneous reflection upon the character, standing or reputation of any person, firm or corporation which may occur in the columns of THE SNYDER DAILY NEWS will be gladly corrected upon being brought to the attention of the management.

The publishers are not responsible for copy omissions, typographical errors or unintentional errors that may occur other than to correct in the next issue after it is brought to their attention.

All unsolicited articles, manuscripts, letters and pictures sent to the Daily News are sent at the owner's risk and The Snyder Daily News expressly repudiates any liability or responsibility for their custody or return.

ATOMIC CLOUD DRIFTS OVER DESERT

Marine ground troops and helicopters are shown under the latest atomic cloud which has been leveled by strong winds at the Atomic Proving Grounds near Las Vegas, Nev. A total of 2,200 Marines observed the atomic blast from trenches and foxholes at 4,000 yards.

DON'T DWELL ON 'HERO'

Tough Actor-Veteran Of Both Foreign Legion And Marines

By BOB THOMAS

HOLLYWOOD (AP)—Movie heroes—the kind who can clean out a barroom with a few blows of their fists—are a dime a dozen in Hollywood. But here's an actor who is the real McCoy.

He is Peter Ortiz, former Foreign Legionnaire and underground fighter whose life could make a movie in itself. In fact, part of it did.

Last year, Warners took part of his life story and made "operation Secret." That concerned his activities as a Marine officer in helping to organize French resistance. He wasn't too happy with the result.

"They did a lot of things I didn't particularly approve of," he remarked. "On the other hand, they did some things I thought were good. I had no control over the script. They had stipulated that I was to help in the screen play, but never consulted me."

It's possible that the scripters didn't want the facts to interfere. That's understandable, because Ortiz' life might appear unbelievable on the screen.

He told me some of his background on the set of "Arizona Outpost," his latest assignment. He is tall, young-looking and articulate, although somewhat reluctant to describe his exploits.

"I don't mind doing it to help publicize pictures," he said. "But I don't like to dwell on the 'hero' stuff. It's pretty old by now, especially with another war going on."

Ortiz lived in this country until he was 12, then moved to France, where his father was in business. Being restless, he ran away to sea at 15. His parents persuaded him to return after six months, but that didn't cure him. A few years later, he signed with the French Foreign Legion for a five-year hitch.

"I had been filled with all kinds of romantic notions about the Legion," he recalled. "My father tried to dissuade me, but he finally decided the discipline might be the thing I needed."

Ortiz stayed with the Legion eight years and recalls the experience with fondness.

"The public has a false impression about the Legion," he said. "It is supposed to be filled with criminals. There are some criminals, but there are many others with different reasons for escaping their past. Some had escaped from Hitler, others were White Russians and other political refugees.

"I found in the Legion a spirit you don't see in any other fighting force, not even the U. S. Marines. Since so many Legionnaires have left their past behind them, they care little for the future. They expect to live and die in the Legion, and they will do brave things."

War broke out while he was in the U. S. He shipped out of Canada to rejoin the Legion, and his transport was torpedoed en route. That made him even angrier and he fought valiantly against the German blitz near Luxembourg. He was captured but escaped, later joining the U. S. Marines.

His linguistic ability suited him for underground work, so he was parachuted into Fortress Europa and operated with the OSS. After the war, he was discharged a lieutenant colonel with 27 decorations and 156 parachute jumps to his credit.

Ortiz was at his LaJolla, Calif., home when a call came to act as technical adviser on "22 Rue Madeleine," an OSS picture. He stayed on as adviser on war and Legionnaire films and turned to acting and stunt work. He enjoys it

El Paso Woman Enters Not Guilty Plea On Charge of Murder

REGENSBURG, Germany (AP) — Mrs. Anita Lawson, 21, of El Paso, Tex., today pleaded innocent to a charge of attempted murder.

Mrs. Lawson was arraigned before a U. S. District Court, accused of having stabbed her husband, Sgt. Harding Lawson Jr., 31, of Buffalo, N. Y., at their Straubing quarters last March 21.

Her husband, who has said he is willing to "forgive and forget," was present in the courtroom.

Ike Is Asked How To Free Red Satellites

By JAMES MARLOW

WASHINGTON (AP)—A constant theme runs through the foreign policy statements of the Eisenhower administration: The liberation and independence of the satellite peoples.

But while this may keep the hope of eventual freedom alive among them, no one has come up with a definite answer on how it can be done, so long as the Russians don't want it.

During the Presidential campaign, Secretary of State Dulles spoke of the "liberation" of the satellites but explained he did not mean by force.

In his speech to the newspaper editors here Thursday, President Eisenhower expressed a desire for the "full independence" of the East European satellites, which are Poland, Czechoslovakia, Romania, Bulgaria and Hungary.

And in his own address to the same group Saturday night, Dulles said any hope of peace with Russia, based on the satellites' remaining satellites, would be an "illusion."

RESOLUTION

Since Eisenhower and Dulles both emphasized the goal of freeing the satellites from the Russian yoke, the natural question is "What can this country do about it?"

Dulles and Eisenhower thought it would help sustain the hope of the captive peoples if Congress passed a resolution condemning their enslavement.

But this got tangled up in politics. Eisenhower's own Republicans wouldn't approve it in the form he suggested. They wanted to tie on a few words of criticism of the Roosevelt-Truman dealings with Stalin at Yalta and Potsdam.

The Democrats wouldn't let that go through, since it affected their party, but endorsed the resolution as it came from Eisenhower and Dulles. The net result was the resolution didn't pass.

There seemed to be a strong note of regret in Dulles' address to the editors when he mentioned that this resolution had been sidetracked. He said he was "persuaded," as he hoped the captive peoples were, that Congress shares the President's view.

This country can, of course, broadcast to the people behind the iron curtain about American friendship and Russian tyranny, but if it foments revolt the Communists are there to retaliate with mass executions.

MAY "BREAK AWAY"

At this time, it would seem the most this country could do is hope for the eventual freedom, somehow, of the peoples taken over by the Russians. Perhaps the best hope is that they will break away, as Tito did in Yugoslavia.

No one seriously expects the Russians to tell this country: "You're right. These people should be free to choose their own form of government. Come on in and supervise elections so they will be full free and above board."

The Russians had quite a stake in the first place in forcing Communism down the throats of the people on its western frontier:

1. It gave them more land and resources and more people to supply more troops in case of war with the West.

2. It gave Russia a wide buffer zone in case of war. Any land fighting would be done over the dead bodies of the satellites before an inch of Russian soil was reached.

Most Mau Mau VIP Arrested By British

NAIROBI, Kenya (AP)—British authorities claimed today that week-end police raids in Nairobi have netted them 75 per cent of the top leaders of the fanatical Mau Mau society. The police did not announce how many arrests they had made of suspected members of the secret band of natives sworn to drive the white man from Africa.

CANYON DRIVE-IN
Big Spring Hwy. Phone 3-7212
LAST TIMES TONIGHT
"RUBY GENTRY"
Jennifer Jones
Carlton Hester
SHORT—NEWS—CARTOON
TUESDAY & WEDNESDAY
"Thunder In The East"
Alan Ladd
Deborah Kerr
SHORT — CARTOON

SNYDER THEATRES
The Movie Center Of Texas
Always The Latest Movies
RITZ
TODAY AND TUESDAY
Movies In Movie Month
SUSAN HAYWARD
CHARLTON HESTON
THE PRESIDENT'S LADY

PALACE
LAST TIMES TODAY
Chosen For Movie Month
THE SILVER WHIP
CALHOUN - ROBERTSON

TEXAS
LAST TIMES TODAY
Big Movie Month
Double Feature
NEW MEXICO'S NOTORIOUS UNDERGROUND DEBERT PRISON!
Hellgate
—AND
A NEW EXPERIENCE IN EXCITEMENT!
THE SNIPER
MARIE WINDSOR . ADOLPHE MENJOU

DRIVE-IN MOVIES
VISIT THE STARS UNDER THE STARS
Starlite DRIVE-IN
LAST TIMES TODAY
Two Big Movie Month Features
Golden Hawk
Rhonda FLEMING
Sterling HAYDEN
—AND—
ROGUE'S MARCH
PETER LAWFORD
RICHARD GREENE

TRAIL DRIVE-IN
LAST TIMES TODAY
In Movie Month
ALAN LADD
DEBORAH KERR
CORINNE CALVET
CHARLES BOYER
THUNDER IN THE EAST

Just Received Shipment Of
DEVOE
Art Supplies
• Oil Colors
• Brushes
• Easels
• Palettes
• Water Colors
• Sketch Books
• Books On Art
Pre-Sketches and Other Supplies
Bennett & Feather
TIMES PRINTING CO.
1907 25th Street

IH... Exactly right for your job

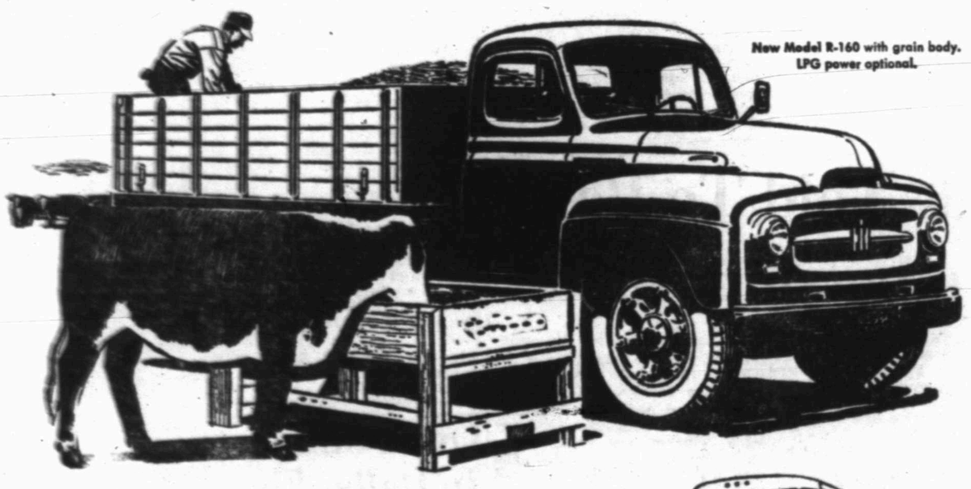

New Model R-160 with grain body. LPG power optional.

New International Trucks
America's Most Complete Truck Line

The new International line offers 168 basic models, with thousands of variations. There are 296 wheelbases, from 102 inches up—choice of gasoline or LP gas in 1½-ton sizes and other models—diesel power optional in models rated 22,000 lbs. and over. New Internationals mean greater profits for truck buyers because they can fit job needs exactly.

Value only IH can give. *Only IH* provides 307 new laboratory-proved, road-proved features. *Only IH* combines unequalled performance with lowest maintenance and operating costs.

Now—features you want in your truck: New International styling identified by the IH emblem . . . Comfo-Vision cab with one-piece Sweepsight windshield, new comfort and interior styling . . . Steel-flex frames . . . Easy starting, greater fuel economy . . . Wide range of axle ratios . . . Transmissions to meet any requirement . . . Real steering comfort and control . . . Sizes from ½-ton to 90,000 lbs. GVW rating.

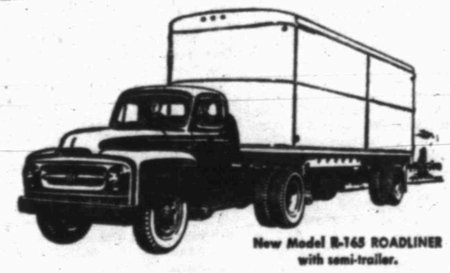

New Model R-165 ROADLINER with semi-trailer.

New Model R-160 with stake body. Comfo-Vision cab.

SEE The New Internationals at
SNYDER TRUCK & TRACTOR
EAST HIGHWAY PHONE 3-3892
INTERNATIONAL TRUCKS
Standard of the Highway

Mrs. W. D. Birdwell is pictured checking a cookie sheet of Russian tea cakes. The Birdwells moved here from Hobbs, N. M., about three years ago.

EATING WITH SNYDERITES

Punch Solves Refreshment Problem For Hostesses

Mrs. W. D. Birdwell, 3726 Austin Street, will soon be serving summer coolers such as party punch and Russian tea cakes at bridge club meetings.

The simple to prepare cakes are also popular with small fry, she said. Mrs. Birdwell obtained the recipe from a cookbook and has used it for about 11 years.

RUSSIAN TEA CAKES

1 cup butter
½ cup confectioners sugar
2¼ cups sifted flour
1 teaspoon vanilla
1½ cups chopped nuts

Cream sugar and butter and add flour, vanilla and nuts. Chill and roll into very small balls. Bake on ungreased cookie sheet in 300-degree oven until done. Then roll in additional confectioners sugar.

PARTY PUNCH

3 cups sugar syrup
3 cups boiling water
¼ cup tea leaves
3 cups orange juice
1 cup lemon juice
3 cups pineapple juice
1½ quarts ginger ale or carbonated water

Cool sugar syrup. Pour boiling water over tea leaves and let steep for five minutes. Strain and cool. Combine fruit juices, syrup and tea in punch bowl. When ready to serve add ginger ale or carbonated water and ice cubes or a large block of ice. Garnish with fruit such as slices of orange, lemon, strawberries or maraschino cherries.

Mrs. Birdwell said the sugar syrup may be purchased either plain or colored, or made by combining 3 cups of water, 3 cups of sugar and boiling for 7 minutes. The mixture should not be stirred after the sugar has dissolved. She said the syrup would keep in a refrigerator for a long length of time and may be used in any soft drink.

The Two-Part Dress

Scalloped detail in the scoop-neck dress and in the bolero insure this ensemble of a quick and sure summer beauty treatment! You will want to make it with high neck and scooped neck to give you all of the answers through Spring - Summer.

No. 2887 is cut in sizes 12, 14, 16, 18, 20, 36, 38, 40. Size 16: 4¾ yds. 35-in.

Send 30c for PATTERN with Name, Address, Style Number and Size. Address PATTERN BUREAU, Snyder Daily News, Box 42, Old Chelsa Station, New York 11, N. Y.

Patterns ready to fill orders immediately. For special handling of order via first class mail include an extra 5c per pattern.

Just off the press! The new SPRING - SUMMER FASHION BOOK, agog from cover to cover with scores of the latest style trends, all translated into delightfully wearable, easy-to-sew pattern designs for every age, every type, all sizes, all occasions. Send now for this sewing inspiration . . . just 25c.

Maybe It Can't Be Done—But, We're Doing It!!!
All You Can Eat For — — — — $1
MANHATTAN COFFEE SHOP
2 Doors East of Dunlap's

PERSONALS

Mrs. Carolyn Reon, 2907 Avenue J, spent the week end with Miss Jane Gilmore, a graduate student at Texas Technological College in Lubbock.

Mr. and Mrs. E. E. Newnham, and daughter, Billie June, Humble Camp, returned yesterday from Fort Worth where they visited Mrs. Newnham's brother, J. B. Northcott, and Mrs. Northcott, and attended the Ice Capades. They also visited in Ranger with Mrs. Newnham's mother Mrs. P. J. Newnham. Janice Young, daughter of Mr. and Mrs. Jack Young, Humble Camp, accompanied them.

Hardest-To-Fill Jobs Listed By Government

WASHINGTON(AP)—More than 52,000 jobs are going begging, despite a nation-wide search for qualified workers to fill them, the Labor Department said today.

Of the total jobs available, the department said in a statement, the toughest to fill are in these categories: mechanical engineers, tool and die makers, elementary school teachers, machine shop workers and unskilled automobile workers.

None of the jobs can be filled from local labor supplies, the statement said, and the search is now going on "through out-of-area and out-of-state recruitment" in which federal and state governments are co-operating.

Cemetery Working At Dunn Wednesday

The public is invited to a cemetery working at Dunn Wednesday, Jeff Brown, who is head of activities there, said this morning.

Brown said work will begin at 8 o'clock Wednesday morning and will last all day. He urged all persons who have friends or relatives buried at the cemetery to aid with the working.

When radio broadcasting first started in the 1920s, stations all operated on one 300 meter wave length.

WOMEN'S CALENDAR

DeMolay, 7 p.m., Masonic Hall.

Junior High P-TA, 7:30 p.m., Central Primary School.

Beta Sigma Phi, 8 p.m., with Mrs. Joe Griffin, 216 Thirty-fifth Street.

TUESDAY

Tri-T Bridge Club, 1:30 p.m., with Mrs. H. D. Robinson, 3749 Rose Circle.

Tuesday Bridge Club, 2:30 p.m., with Mrs. H. J. Brice, 2712 Avenue U.

Woman's Culture Club, 3 p.m., with Mrs. D. P. Strayhorn, 1203 Twenty - fourth Street.

Alpha Study Club, 3 p.m., with Mrs. F. G. Sears, 3011 Avenue X.

Couples duplicate bridge, 7:30 p. m., Country Club.

Art Guild, 7:30 p.m., with Mrs. Silas Devenport, 2405 Twenty-seventh Street.

Standard Bridge Club, 7:30 p. m., with Mrs. B. F. Wills, 411 Thirtieth Street.

WEDNESDAY

Ace Bridge Club, 1:30 p.m., with Mrs. R. G. Wilson, Clairemont Road.

Wednesday Contract Club, 1:30 p.m., with Mrs. E. B. Boone, 3821 Highland Drive.

El Martes Bridge Club, 1:30 p. m., with Mrs. Robert Dawson, 3734 Dalton Drive.

THURSDAY

Happy-Go-Lucky Bridge Club, 1:30 p.m., with Mrs. Bryan Jordan, Jr., 3749 Dalton Drive.

Thursday Afternoon Bridge Club, 3 p.m., with Mrs. W. J. Ely, 3109 Avenue U.

Acacia Study Club, 3:45 p.m., with Mrs. Bobby Kizer, the Village.

FRIDAY

Garden Club, 12 o'clock luncheon, Mrs. Forest Sears, 3011 Ave. X.

Women's Golf Association, 9:45 p.m., Country Club.

Civic Music Association concert, 8 p.m., high school auditorium.

Diane Rose Honored On Third Birthday

Mrs. Lecil Rose was hostess for a party Saturday honoring her daughter, Diane, on her third birthday. The party was given at the home of Mrs. T. B. Knight, northeast of town.

Balloons were used in decorations.

Guests included Sharlot Rose, Barbara and Billie Fleming, Becky Davidson, Ricky Hester, Wesley Bishop, Janice and Jackie Bishop, Glenna and Wayne Cohee, Chris and Butch Patrick, Susan McDaniel, and Chris, Bryan, Jr., and Paul Jordan.

Also attending were Mrs. J. B. Davidson, Mrs. Pete Hester, Mrs. Garland Bishop, Mrs. Bernard Bishop, Mrs. Garnett Kelley, Mrs. Loren Cohee, Mrs. W. E. Patrick, Mrs. McDaniel and Mrs. Knight.

Balloons and candy sticks were favors.

Ira FHA Members Entertain With Tea

Ira Future Homemakers of America entertained eighth grade girls with a tea last week at the school.

Freshman girls modeled lounging pajamas they had made this semester.

Sue Wishert and Flora Turner served refreshments.

Alice Askins Marks Birthday With Party

Mrs. T. E. Askins was hostess for a party Friday afternoon honoring her daughter, Alice Kay on her eighth birthday.

Guests included Ronnie Wayne and Jerry Lynn Hudgins, Gene and Gerald Ray Gillian, Rita Sue Harless, Jeanette Walker, Alice Crawford, Barbara Redding, Gay Lovelady, Charles Wiggs, Pat Fountain, Bobby Jack Miller, Gene Gunn, Alma Joyce Collier and Mary Ann Askins.

Mrs. J. W. Hudgins and Alice's grandparents, Mr. and Mrs. E. F. Osment of Stamford, assisted in serving ice cream cones and cake. Candy sticks were given as favors.

I'M GLAD...
We bought television that REALLY works in a tough fringe area!
SYLVANIA TV with the STRATOPOWER CHASSIS
at—
King & Brown
1914 25th Street
Phone 3-3102

Nancy White, Aubrey Bentley Wed In Alabama

Mr. and Mrs. H. P. White of Marion, Va., have announced the marriage of their granddaughter, Miss Nancy Carol White, to Airman First Class Aubery Bentley, son of Mr. and Mrs. Earl Bentley, 612 Twenty - fourth Street.

The ceremony was read March 10 by the Rev. Claude Ammervan in the First Baptist Church of Troy, Ala.

Mrs. Bentley is a senior in Marion High School and will complete her studies before joining her husband at Elgin Air Force Base, Fla.

Mrs. Hickman Feted With Bridge Shower

Mrs. Charles Snyder entertained with a dessert bridge and pink and blue shower for Mrs. H. E. Hickman Friday night at the Snyder home, 3724 Rose Circle.

Prizes in bridge were awarded Mrs. Prentis Bass and Mrs. W. D. Beggs. Mrs. Bernard Longbotham, Jr., won bingo prize.

Decorations included a stock and arrangements of spring flowers.

About 20 guests were invited.

Mrs. May Lehaman of Ardmore, Okla., and Miss Marguerite Lehman of Duncan, Okla., were week end guests in the home of Mr. and Mrs W. R. Lehamn, 510 Thirty-fourth Street.

Typewriter and Adding Machine Repair
SATISFACTORY WORK GUARANTEED
Call Jack Turner 3-7202
AUTHORIZED UNDERWOOD DEALER
RENTAL MACHINES
Times Printing Co.
SNYDER, TEXAS 1907 25TH

Helps For Homemakers

Send your questions to "Helps for Homemakers" Snyder Daily News, or call 3-5488.

My teen-age daughter is the next hostess for a club she's in, and she has asked me to think of something besides hamburgers or hot dogs to serve. I cannot think of anything to fill the crowd. Any suggestions? M. C.

You might like to serve Dillburgers, which are a variaton of both hamburgers and hot dogs. In a bowl combine 1 pound ground beef chuck, ¼ cup chopped dill pickle, 1 teaspoon salt, 1 tablespoon grated onion, 1 teaspoon Worcestershire sauce and 1 tablespoon catsup. Mix well. Cut 6 frankfurter rolls lengthwise but do not cut through bottom. Divide beef - pickle mixture into 6 equal parts and shape to fit frankfurter rolls. Place filled rolls on broiler racks; broil 4 inches from source of heat 5-7 minutes, or until burgers are done. A good sauce for dillburgers is Pickle Barbecue Sauce, which calls for the following ingredients: 1 tablespoon butter or margarine, ¼ cup finely chopped onions, 1 8-ounce can tomato sauce, ¼ cup chopped dill pickles, ⅛ teaspoon salt, pepper, 1 teaspoon sugar, 1 teaspoon Worcestershire sauce and a dash of tobasco. Melt butter of margarine over low heat. Add onions and saute until tender. Stir in remaining ingredients. Heat to serving temperature. Serve over the dillburgers.

* * *

How can rust be removed from a pink cotton dress? In washing the dress, the snaps have rusted and stained the dress. L. R.

If the stains won't wash out with warm suds, ask your druggist for a 5 per cent solution of oxalic acid. (Oxalic acid is poisonous, so handle it carefully.) Soak for 15 minutes. Rinse three times. To the last rinse add a few drops of household ammonia.

* * *

I have heard rinsing nylon, dacron or orion in vinegar will help reduce static electricity. Is this true? M.

According to a report from laboratory tests, the vinegar treatment is of no help in reducing the shock of the synthetic fabrics.

PERSONALS

Mrs. Burch Raley and children, El Paso Gas Camp, are visiting her parents in Jal, N.M.

Tommie Deffebach, 2800 Avenue T, is attending an insurance meeting in Big Spring.

Mrs. H. W. Cargile, 3701 Avenue V, has been in Henderson two weeks attending her mother, Mrs. Fannie Isbell, who is ill.

Mr. and Mrs. Pete Nachlinger, 2812 Avenue H, were in Brownwood over the week end on a fishing trip.

Mr. and Mrs. Lyle Deffebach and daughter, Mary Ethlyn, 3113 Avenue T, are visiting their son, Billy Tom Deffebach, and Mrs. Deffebach in Fredericksburg, Va.

Terry Jim Nachlinger of Hermleigh spent the week end with his uncle and aunt, Mr. and Mrs. A. B. Casstevens, 1700 Twenty-eighth Street.

C. L. Tuttle of Tucson, Ariz., is visiting his son and daughter-in-law, Mr. and Mrs. W. H. Tuttle, of the El Paso Gas Camp.

Joe Griffin was returned to his home three miles west of Snyder on the Lamesa Highway from a Sweetwater hospital Saturday by a Bolger ambulance. He had been hospitalized about two months.

Mrs. L. E. Howell, 1712½ Twenty-fifth Street, who suffered a fractured ankle several weeks ago, was taken in a Bolger ambulance to the Battenfield Hospital Saturday for removal of a cast.

Returning Sunday from Fort Worth where they attended the Ice Capades were Miss Mary Frances Alford, Mrs. Max Vincent, Miss Margaret Wilkerson, Mr. and Mrs. Glenn Cox, Ollie Peek, Wayne Pitner and Miss Edith Balkey, a student at McMurry College.

Mr. and Mrs. E. W. Babb, 3100 Avenue T, returned yesterday from Dallas. They visited her sister, Mrs. R. E. F. Schmidt, and Mr. Schmidt.

Chaplain Berates U. S., Says He'll Make Films In Environs of London

LONDON, April 18 (AP) — Charlie Chaplin, the London street urchin who found fame and fortune in the United States, is going to work in his old home town.

The 64-year-old comedian told newsmen today he has no intention of retiring—as an actor or producer—even though he has bid goodbye to Hollywood.

"I'm going to make a film here," he said. "Not in London but just outside it."

Chaplin seemed completely relaxed—though a bit uncertain on his future plans—after his renunciation of the United States for "lies and vicious propaganda" against him.

Chaplin always held his British citizenship even though he lived for 40 years in the United States.

Chaplin, wearing dark glasses, met newsmen at the swank Savoy Hotel while breakfasting with his young wife, Oona, daughter of playwright Eugene O'Neill.

Dr. John F. Blum
OPTOMETRIST
Most Prescriptions Filled the Same Day Patient Comes To Office
Phone 3-3992 Snyder, Texas
N W CORNER OF SQUARE

Barrow Furniture Co.
2112 25th Street Snyder, Texas
SEE US FOR NEW AND USED FURNITURE
We Will Trade For Your Old Furniture

REAL ESTATE LOANS
Commitments Made In Our Office and Approvals Issued
Loans Made To
BUY — BUILD — IMPROVE — OR REFINANCE
FHA — GI — CONVENTIONAL LOANS
LOWEST RATES — PROMPT SERVICE
Milburn Mortgage Corp.
3338 Avenue S Dial 3-6212

Success car

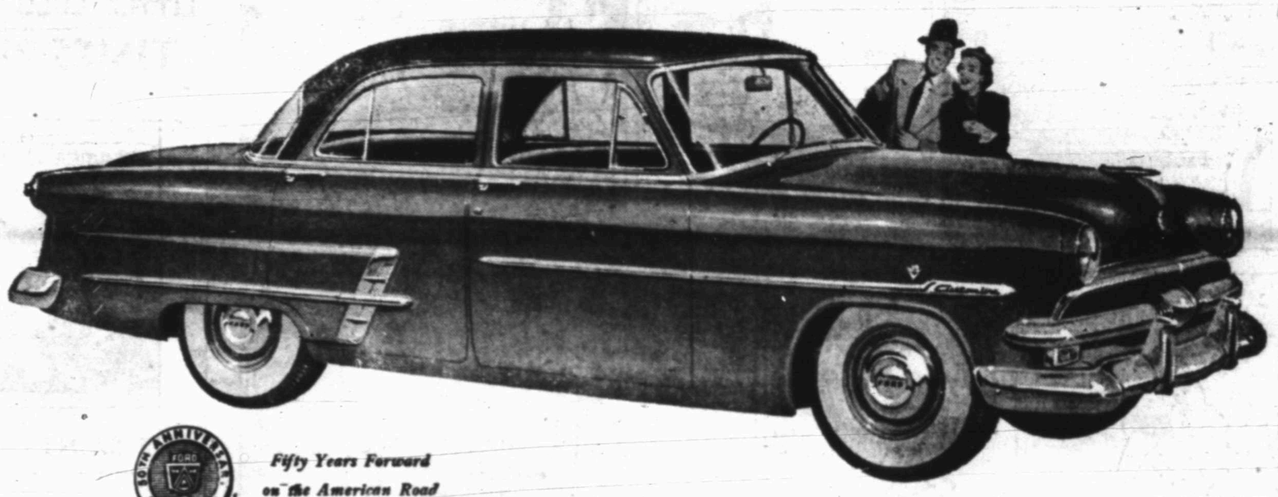

Fifty Years Forward on the American Road

of the season!

Topping a traditional Ford trend, the 1953 Ford today leads all other cars in bringing you the kind of car you've always wanted for the kind of money you can afford to pay. It's America's "Worth More" car . . . worth more when you buy it, worth more when you sell it.

NEVER BEFORE has a car enjoyed such wide acclaim as Ford during the past few years. And this year, with a hull-tight Crestmark Body that's the style-setter, a new ride that's unbelievably smooth, a choice of high compression V-8 and Six that's the envy of its field and a total of 41 "Worth More" features, the 1953 Ford steps even further out front to become the New Standard of the American Road. Ford keeps its value better than any other car, too. A check of used car dealers and owners will prove it. So join the swing to Ford. Take a Test Drive today.

All across America, the swing is to Ford

WADE PIPKIN MOTORS
"THE" FORD DEALER OF WEST TEXAS
LARGEST DEALERSHIP IN THE WORLD for its size
1615 26TH STREET PHONE 3-6351

MODEST MAIDENS

Trademark Registered U. S. Patent Office

"HONEST I THINK THERE'S AN INSANE ASYLUM THAT LETS ALL ITS INMATES COME HERE TO SHOP ON MONDAY, IT WAS LIKE THIS LAST MONDAY TOO!"

Crossword Puzzle

ACROSS
1. Mournful
4. Knock
7. Lift
12. Tropical bird
13. Self
14. Zeal
15. Fleur-de-lis
16. Drinks
18. Snakes
20. Unknit
21. Detract
23. Broad flat-bottomed boat
27. Room in a harem
28. Sphere
30. Danish money of account
31. Reconstruct
34. Bondmen
36. Edged tool
37. Seat in church
39. Two halves
40. Marries
42. Act of beginning to grow
46. Understood but not expressed
48. Moderately hot
49. Meteorological instrument
53. By birth
54. Living
55. Silkworm
56. Thrice: prefix
57. Mature
58. Vermilion
59. Watch secretly

DOWN
1. Dinner course
2. Aromatic seed
3. Refuted
4. Corded cloth
5. Greek market place
6. Edible tuber
7. Rank
8. Seed coverings
9. Artificial language
10. Male child
11. Plant of the vetch family
17. States with conviction
19. Soft drink
22. Nurse in "Martin Chuzzlewit"
24. Solemn agreements
25. Native metal-bearing compound
26. Existed
29. Political group
31. Uncooked
32. English river
33. Copper coins
35. Afresh
38. Restaurant attendant
41. Heating device
43. Cubic meter
44. Crawl
45. Abrasive material
47. Word of solemn affirmation
49. Submerged bank of sand
50. Title of Mohammed
51. Tear on a seam
52. Disencumber

THUS ELA GRAB
HALT MOB LENE
OVER POE APOD
RESIDE TENONS
PART ACT
ALI ENOR SETON
DIN CRUST EWE
SETEE SPEEDED
ERR TERN
THRASH ANIMAL
HOES ASK GALE
ELSE LEE MIEN
NETS FAR ALAS

Solution of Saturday's Puzzle

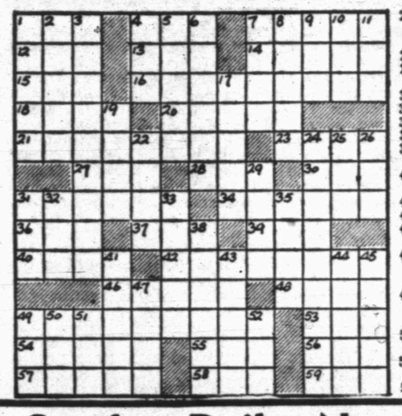

If You Miss Your Snyder Daily News

Phone Before 7 P.M. Week Days

DIAL 3-5486

Phone Before 10 A.M. Sundays

— One Will Be Delivered to You —

MARY WORTH

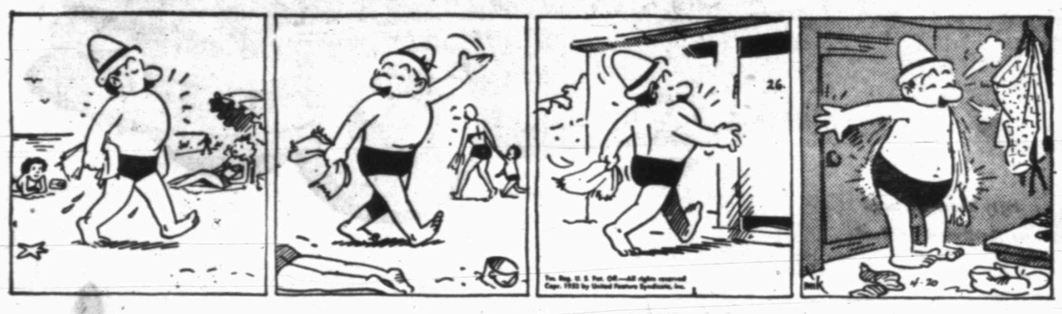

FERDINAND

SCORCHY SMITH

TIMES PRINTING COMPANY

OFFICE SUPPLIES—FURNITURE
UNDERWOOD SALES AND SERVICE

OAKY DOAKS

DICKIE DARE

KERRY DRAKE

REX MORGAN

LITTLE LULU

TIMES PRINTING COMPANY

QUALITY PRINTING
1907 25TH STREET

THE SAINT

HOPALONG CASSIDY

For Classified Ads Dial 3-5486

HOMER HOOPEE

THE ADVENTURES OF PATSY

OUTFIELDER AT SUL ROSS

Donald Head, 18-year-old sophomore at Sul Ross College, Alpine, is now serving as an outfielder for the Lobos, the school's baseball squad. Head, the son of Mr. and Mrs. Audry Head, Arah Route, is a former student of Snyder High School, where he was active in athletics.

Tulsa Leading, Big Shots Are In Cellar

By HAROLD V. RATLIFF
Associated Press Sports Editor

DALLAS (AP)—Here's a tip on the Texas League: pick the club that has the least obvious chances of winning the pennant and you'll be right most of the time.

Take last year when Shreveport and Oklahoma City won the playoffs and Shreveport grabbed the pennant.

And now there's Tulsa. The Oilers were supposed to be good practice only for the big shots like Dallas, Houston and Fort Worth. But Tulsa today is leading the League. Down occupying the three last places are Fort Worth, Dallas and Houston.

Fort Worth was the victim last night as Tulsa pushed into undisputed first place. The Oilers clipped the Cats 7-2 as Ed Bailey went on a long-ball hitting rampage. He clouted two home runs to drive in five tallies.

HOUSTON LOSES

Houston was losing again, taking it on the chin from San Antonio, 6-4. It mired the Buffs deep in the cellar. They've won only two games out of ten.

Dallas continued to perk up. The Eagles beat Oklahoma City 6-1 for their second straight triumph. But they hadn't won a game since the season opener until they found the Indians to be their cousins.

Shreveport blasted Beaumont 13-6 to move into a tie for second place with San Antonio and Beaumont.

BATTLE OF HOMERS

The Tulsa-Fort Worth game was a battle of homers. Besides Bailey's two, Ed Baxes parked the ball for Fort Worth a mate on base. Tulsa pitcher Niles Jordan allowed nine hits and was in trouble in the last innings, twice pulling out with Fort Worth having the bases full.

Dallas got three-hit pitching from Red Murff to lick Oklahoma City. The red-haired one walked seven, however, and was forever in trouble. The Eagles bounced seven hits.

San Antonio came from behind to edge Houston. The Missions tied it up in the ninth with one run and won it in the eleventh with two. Al Papai walked two Missions with the bases full to give San Antonio its margin. Papai was losing his third straight decision. Rocco Ippolito batted in three Mission runs.

Shreveport and Beaumont each clubbed 14 hits but four Beaumont pitchers gave a total of 13 bases on balls—and that was the difference.

BASEBALL STANDINGS

By The Associated Press

NATIONAL LEAGUE

	Won	Lost	Pct.	Behind
Brooklyn	4	1	.800	—
St. Louis	2	1	.667	1
Milwaukee	2	2	.500	1½
New York	2	2	.500	1½
Chicago	1	1	.500	1½
Cincinnati	1	2	.333	2
Philadelphia	1	2	.333	2
Pittsburgh	1	3	.250	2½

Monday's Schedule
Philadelphia at New York
Brooklyn at Pittsburgh
Milwaukee at St. Louis
Only games scheduled

Sunday's Results
Brooklyn 12 Pittsburgh 4
St. Louis 4 Milwaukee 3
Philadelphia at New York postponed, cold
Chicago at Cincinnati (2) postponed, wet grounds

AMERICAN LEAGUE

	Won	Lost	Pct.	Behind
St. Louis	5	1	.833	—
New York	4	2	.667	1
Philadelphia	3	3	.500	2
Chicago	2	2	.500	2
Cleveland	2	2	.500	2
Boston	1	2	.333	2½
Washington	1	2	.333	2½
Detroit	1	5	.167	4

Monday's Schedule
Washington at Boston (2)
Only games scheduled

Sunday's Results
New York 5-0 Philadelphia 3-3
Washington 4 Boston 0
St. Louis 6 Detroit 3 (11 innings)
Cleveland at Chicago (2) postponed, cold

TEXAS LEAGUE

	Won	Lost	Pct.	Behind
Tulsa	5	2	.714	—
San Antonio	6	4	.667	½
Shreveport	6	4	.60	7 ½
Beaumont	6	4	.667	½
Oklahoma City	4	3	.571	1
Fort Worth	3	5	.375	2½
Dallas	3	5	.375	2½
Houston	2	8	.200	4½

BIG STATE LEAGUE

	Won	Lost	Pct.	Behind
Texarkana	4	1	.800	—
Tempe	4	2	.667	½
Tyler	4	2	.667	½
Waco	4	2	.667	½
Wichita Falls	3	3	.500	1½
Greenville	3	3	.500	1½
Paris	1	4	.200	3
Austin	0	6	.000	4½

GULF COAST LEAGUE

	Won	Lost	Pct.	Behind
Harlingen	6	1	.857	—
Corpus Christi	5	2	.714	1
Port Arthur	5	2	.714	1
Galveston	5	2	.714	1
Texas City	3	4	.429	3
Laredo	2	5	.286	4
Lake Charles	1	6	.143	5
Brownsville	1	6	.143	5

PICTURE FRAMING
Display at Forrest Builders and TATUM CARPENTER SHOP
112 East 25th St. Phone 3-4168
Open Late and Weekends

Kellner, Pitcher For A's, Sets Record for Blanking Yankees

By JOE REICHLER
By The Associated Press

The 1953 major league baseball season is going to be chock-full of surprises, if the first week is any criterion.

Just look what happened yesterday, the first Sunday of the campaign, and only the seventh playing day.

1. Alex Kellner, who dropped six of seven decisions to the New York Yankees last year, shut out the world champions for the second time within six days. The tall Philadelphia Athletics' left-hander became the first pitcher in 29 years to blank the Yanks twice in a row, two-hitting them, 3-0, in the second game of yesterday's doubleheader. He turned them back, 5-0, on five hits opening day.

2. Bobby Shanz, who didn't lose two in a row last year until early in September, dropped his second straight start when the Yanks defeated him, 5-2, in the first game. The Yankees also took him to camp, 4-1, last Wednesday.

3. The St. Louis Browns, generally picked to finish deep in the second division, are leading the American League today with five triumphs in six games. An 11-inning 6-3 win over the Tigers yesterday gave the Browns a sweep of the three-game series in Detroit and extended their winning steak to four in a row.

4. Walter Masterson, discarded by the Red Sox last summer as all washed up, turned on his former mates with a five-hitter, fanning nine, as he pitched the Washington Senators to a 4-0 triumph over Boston.

5. Although they accumulated only nine hits off five Pittsburgh pitchers, the Brooklyn Dodgers were recipients of 14 bases on balls and stole four bases to overwhelm the Pirates, 12-4. The result boosted the Dodgers' first-place lead in the National League to one full game over St. Louis and dropped the Pirates into the cellar with four defeats in five starts.

6. The Cardinals scored two runs on two Milwaukee double plays, enough to give them a 4-3 victory over the Braves in a game that was halted in the first inning because of a snow-flurry. A blinding snow, incidentally, halted the Dodger-Pirate game in Pittsburgh for 37 minutes.

Snow, rain and cold weather forced postponements of scheduled doubleheaders between Cleveland and the White Sox in Chicago, and Chicago and the Redlegs in Cincinnati. Unplayable weather conditions also wiped out a scheduled game between the Philadelphia Phillies and New York Giants at the Polo Grounds.

Kellner's feat highlighted Sunday's diamond activities. The 28-year-old native of Tucson, Ariz., did not walk a batter. He faced only 28 Yankees. A double and triple by Gene Woodling spoiled his bid for a no-hitter. The A's collected 10 hits off loser Jim McDonald and Whitey Ford but Gus Zernial's home run was all Kellner needed. Two-run singles by veteran Johnny Mize and rookie Bill Renna helped Ewell Blackwell to his first game win.

The last time a pitcher shut out the Yankees in two successive starts was in 1934 when Schoolboy Rowe of the Tigers blanked them, 2-0, in New York Aug. 17, and again in Detroit by the same score Sept. 18.

A three-run outburst in the 11th highlighted by Bobby Young's clutch single and daring base-running, gave the Browns their uphill win over Detroit. Relief pitcher Marlin Stuart, former Tiger, gained his second win over his former mates in two days, Satchel Paige, the ageless wonder, saved Stuart's win with a neat relief job, his third in the last four games. Ned Garver, traded by St. Louis to Detroit last August, lost his second straight to his ex-teammates.

Jackie Jensen's double and triple paced the Senators to their first victory of the year.

Roy Campanella and Duke Snider drove in four runs apiece, Jackie Robinson reached base for the eighth straight time and rookie Junior Gilliam stole three bases as the Dodgers made it three in a row over the hapless Pirates.

Stan Musial's first home run, in the fifth inning, snapped a 3-3 tie and gave the Cardinals their second win in three games to boost them into second place.

Bill Bruton, the flashy Braves rookie center fielder, continued his spectacular hitting, collecting two of Milwaukee's eight safeties, to give him 10 hits in 18 times at bat.

Meeting On Softball Rules Called Tonight

Representatives of about 10 teams will meet at 7:30 o'clock tonight at the Humble recreational hall to work on details of this year's city softball league.

Teams will enter the league tonight, and the schedule will be drawn up for this summer's play. They will also discuss league rules for this year and arrangements for use of the playing field.

Last week, eight of the 10 teams met and elected Eddie Hight, John Rogers, and Larry Hooker as commissioners of the league. Hight said last week that no decision has yet been made who will operate the league but that it will either be a business firm or the league itself through its commissioners.

The city league has been operated both privately and by the league during the last two years. Last year it was run by Hight, Charles Duran, Bill Morgan, and Zelmer Glover on the private basis. During the year before, it was operated by the league itself with Hight as president.

The group played fastball last year but will go back to softball this season, Hight said.

University On Way To Southwest Tennis Crown This Week

By The Associated Press

The University of Texas tennis team, leading the race with an 1-1 record, could sew up the team championship in the Southwest Conference this week.

If the Longhorns win matches with Southern Methodist in Dallas Friday and Texas Christian in Fort Worth Saturday they will be "in."

Texas rested last week while the other contenders—Southern Methodist, Rice and Texas Christian—dropped in the standings.

Texas A&M beat Southern Methodist 4-2, Baylor trimmed Texas Christian 5-1 and Rice and Southern Methodist tied 3-3.

Miles Davis Is Third In Golf

Snyder high school golfers finished fourth in district competition at Brownwood Saturday, Gene Gibson, golf coach, reported this morning.

Gibson said that Miles Davis, a senior on the team, finished third in individual score with a 165, 78 on the first 18 holes and 87 on the last 18.

First in individual tally was Eugene Johnson of Abilene with 157, followed by Bud Wolfe of San Angelo with 163.

Members of the Snyder team other than Davis scored in the 90's and 100's, Gibson said. The other three members were Gordon Taylor, senior, and James Black and Joe Dorsey, both sophomores.

Blair And Juergens In Texas Lightweight Championship Fight

DALLAS (AP)—Jacky Blair of Dallas and Al Juergens of San Antonio meet here tonight in a 12-round fight for the Texas Lightweight championship.

The winner will get a shot at Willie Pep in a fight May 13.

The sharp-punching Blair, resting yesterday in hope of adding a couple of pounds before weighing in, was confident of stopping the lesser experienced lightweight champion.

Juergens, with 24 professional bouts, will outweigh Blair by about three pounds. The sturdy ex-soldier had to work out briskly and take a long hike to hold down his weight.

Both Blair and Juergens expressed confidence in quick victories.

Waxahachie Tourney

WAXAHACHIE (AP)—Ernie Vossler of Fort Worth defeated Ray Hudson of San Antonio 1-up to win the seventh annual Waxahachie Country Club Invitational Golf Tournament yesterday.

Grand Prairie Coach

GRAND PRAIRIE (AP)—The new head coach at Grand Prairie High School is Lendon Davis, former Southern Methodist University football player who had been coaching at Sulphur Springs High School.

Zaharias Is 'Feeling Fine'

BEAUMONT (AP)—Babe Zaharias, who has been the most cheerful person of all although she is the one who had to undergo the operation, was "feeling fine" today. The famed woman athlete was reported in excellent spirits but wasn't talking about chances of returning to golf.

Mrs. Zaharias, who underwent an operation to remove a malignancy Saturday, still wasn't receiving visitors.

But Betty Dodd, a professional golfer who had been making the tour with Babe, said Mrs. Zaharias' spirits were high. "She is doing all the good," said Miss Dodd, who quit the tour to be with Mrs. Zaharias. "You know the Babe. She is in fine spirits. She always is."

The operation was pronounced as a success but no one has predicted that Mrs. Zaharias ever again will play championship golf.

The Babe will be in the hospital several weeks. Then she plans to go to Colorado to rest and fish.

Ambulance Service
Call 3-3533
BOLGER Funeral Home

6 MONTHS $3.35
FOR ONLY.....
BY MAIL In Scurry and Adjoining Counties
SNYDER DAILY NEWS

Have you seen our new group of Hallmark Mother's Day cards for relatives and special friends?

aunt
grandmother
mother-to-be
mother of a friend
one who has been like a mother to me

Each one created in the fine tradition of Hallmark Cards

BENNETT & FEATHER
Times Printing Co.
1907 25th Street

YOU CAN'T BUY WHAT THIS CAR GIVES YOU... ANYWHERE ELSE

NEW LOWER PRICES!—due to increased production and demand for Chrysler cars.

There's never been a car able to prove itself so superior on so many counts as today's Chrysler New Yorker does. Its revolutionary new FirePower V-8 engine not only delivers more actual "drive" to the rear wheels, *but does it with an ease no other engine design can equal!* Its full-time Power Steering (first in any passenger car) . . . its Power Brakes . . . its new-type shock absorbers . . . put new ease and safety into every mile you travel. Your Chrysler-Plymouth dealer invites you to discover before you buy any car, values which only this car and its great running-mate, the Imperial, can give you!

CHRYSLER'S New Yorker DE LUXE

ONE OF AMERICA'S FIRST FAMILY OF FINE CARS

POLLARD MOTOR COMPANY
2103 25TH STREET Phone 3-3221

WRINKLE REMOVER AT WORK

The art of retouching a photographic negative is being demonstrated in the above picture by Mrs. Jack Craft at the Craft Studio & Camera Shop located just west of the West Texas State Bank. Craft says retouching is a painless form of plastic surgery that requires long practice, and a great amount of artistic ability. (Craft Studio Photograph)

COMPLETELY PAINLESS

Snyder Couple Specializes In Removal Of Wrinkles

A couple in Snyder has been successful at a feat which has stumped medical science and plastic surgeons for ages.

It is the art of wrinkle removing.

Actually the two Snyder persons so successful at the art of wrinkle removing are photographers rather than plastic surgeons. They are Mr. and Mrs. Jack W. Craft, owners and operators of Craft Studio & Camera Shop, 1904 Twenty-sixth Street.

Wrinkle removing for them is just part of their everyday activity, and Craft says, "Its completely painless."

"Few persons are free from scars and blemishes, lines, wrinkles, double chins and other objectionable features which may pass practically unnoticed in the person but are exaggerated by the strong lights used in some studios," Craft said.

The Crafts use a soft diffused light to help overcome this, but much retouching is usually done to all their portrait negatives before they are considered for making a finished portrait.

Retouching is necessary because portrait negatives exaggerate detail such as facial lines, wrinkles in the forehead and between the eyes, furrows from the nose to the corners of the mouth, and freckles, and general roughness of the skin, Craft said.

"Retouching is corrective, but before we can correct we must understand the condition which is objectionable in the finished print, yet the retoucher must know not to remove the character lines which distinguish the individual," Craft said.

"Distinguishing between wrinkles and character lines is one of the refinements of retouching that can be gained only by long experience," Craft added.

Retouching is only one phase of making a good portrait, however, and all other operations in the process are just as important if the finished work is to be of lasting quality and a desirable image of the subject.

All the latest equipment and techniques are used by the Crafts. Both members of the firm are graduates of the New York Institute of Photography which requires a complete knowledge of the techniques of the profession before graduating its students, Craft said.

Curb Service Now Offered By Laundry

A new service is being instituted today by Snyder's largest laundry and cleaning firm, the Snyder Steam Laundry & Dry Cleaners, Avenue N and Twenty-sixth Street.

The service is something new for firms of its type, but one that has been practiced successfully for a number of years by cafes, Hollis Fields, owner of the laundry, said.

Customers of the laundry and cleaners today will find curb service—employes on duty to go to the customer's car and carry laundry or cleaning bundles into the building, and to take the finished clothes to the customers cars, Fields said.

Curb service is one of hundreds of services offered customers of Snyder Steam Laundry & Dry Cleaners.

Many of its services are hidden so that the customer is never aware of them until he or she becomes pleasantly surprised with the long life of their garments.

The cleaning and laundering processes used by the firm are constantly checked by the American Institute of Laundering to maintain a high standard, Fields said.

The institute requires that the processes be used on test fabrics laundered 20 times with that many different loads of clothing through the laundry's equipment.

Pre-tested, the strips of fabric are numbered by the Institute and have been carefully analyzed for whiteness and tensile strength.

Fields said that each of the strips of fabric are given 20 complete cleaning operations through his plant and are then sent back to the American Institute of Laundering's laboratories for more tests for whiteness retention and loss of tensile strength.

After the 20 launderings the laboratory reports on the Snyder Steam Laundry & Dry Cleaners test fabrics usually show that there has been less than four per cent loss of whiteness, and less than nine per cent loss of tensile strength.

"In other words, a new fabric would still look almost new after 20 complete launderings or cleanings in our plant," Fields said.

The Snyder Steam Laundry & Dry Cleaners are actually two individual firms housed in the same building. The cleaning plant has its own equipment and employes, and a completely different type process from the laundry firm.

Fields said the entire plant employes about 40 persons including four delivery route men, a delivery supervisor, 30 persons in the laundry plant, and six persons in the dry cleaning plant.

STARTED WITH DELIVERY WAGON

The Snyder Steam Laundry & Dry Cleaners, above, located at Avenue N and Twenty-sixth Street, is one of the oldest and is now one of the largest and most complete firms of its type in West Texas. The laundry began operation in Snyder in 1908, but even in those early days, used a delivery wagon. The wagon was drawn by a team of horses, Hollis H. Fields, owner, said. (Lee Watson Photograph)

Funeral For Bill Smith Is Set Tuesday

Robert Amos "Bill" Smith, 30, of 2812 Avenue V, died at 5:30 o'clock yesterday morning in the Scott and White Hospital, Temple, after an illness of about two weeks.

Funeral services for Mr. Smith will be held tomorrow afternoon at 3 o'clock in the Union Baptist Church with the Rev. L. V. Ratliff, pastor, officiating. Burial will be in the Snyder cemetery under the direction of Bolger Funeral Home.

Pallbearers for the services will be Hall Higginbotham, Roy Stewart, Johnie Langford, Ray Lunsford, Doyle Pogue, Cullen Toombs, Ennis Woodson and Dee Myers, all of Scurry County.

Mr. Smith, retired farmer, had lived in Scurry County for 15 years. He was born in Monument, N.M., Aug. 9, 1906. In 1914 he moved to Rotan where he married the former Miss Floy Cozart in 1929. He was a veteran of World War II.

Survivors include his parents, Mr. and Mrs. R. L. Smith, Snyder; wife; and three sisters, Mrs. T. L. Aaron, Lewisville, Mrs. M. L. Andress, Snyder, and Mrs. Gilford Lear, Belen, N.M.

Catholic Cardinal Ill

VATICAN CITY (AP)—Valreio Cardinal Valeri, one of 24 Catholic prelates Pope Pius XII elevated to the sacred college last January, was reported gravely ill at the Vatican with pneumonia today. Cardinal Valeri, 69, a native of Italy, is prefect of the congregation for religious orders.

Autry Will Produce Rodeo In Sweetwater

Gene Autry and Associates with Everett Colburn as director will be featured in Sweetwater's second Annual World Championship Four-Day Rodeo beginning April 30.

Performances will be held daily at 8 o'clock for the first three days, but the Sunday show will be at 2 o'clock in the afternoon. The event will be staged in Sweetwater's Mustang Bowl which has a seating capacity of 7,500.

The show is expected to draw 200 contestants including World's Champion All-Around Cowboy Harry Tompkins, and Bronc Riding Champion Casey Tibbs. Riders from all over West Texas have been invited to join in the opening day parade, and a trophy has been offered for the best entry and another for the best dressed riding organization.

The parade will open the event at 4 o'clock in the afternoon. Sheriffs' posses who have accepted invitations include Odessa, Monahans, San Angelo, Dawson County, Fisher County and Winters Western Riders.

A Nolan County local feature will be a cutting horse championship.

Adlai Now Touring Thailand And Burma

SINGAPORE (AP)—Adlai Stevenson left by air today for Bangkok, Thailand, after a three-week tour of Malaya. The former Democratic Presidential candidate, now touring the Far East, plans to spend three days in Thailand and five in Burma.

ELLIS SINCLAIR STATION
REGULAR 21½c — ETHYL 23½c
301 East Highway Phone 3-9147

Walter Hales Lumber Company
COMPLETE LINE OF BUILDING SUPPLIES
Dial 3-6252 or 3-5792 East Highway

"SCURRY CAFE"
ANY AND ALL KINDS OF FINE FOODS
Beyond The "Y" On The Lubbock Highway
Mr. and Mrs. N. M. Wyatt Dial 3-9183

UNDER NEW MANAGEMENT
WHEEL CAFE
IT IS OUR PLEASURE TO SERVE YOU THE BEST
J. B. Jones Lamesa Highway

PLUMBING SERVICE AND REPAIRS
Contracting Heating And Plumbing
CITY PLUMBING & SUPPLY
1801 Avenue S Phone 3-6364

SWEET'S SHOP
Our Malts And All Cold Drinks A Specialty
Assorted Sandwiches
2505 Ave. G. Dial 3-4482

COLLEY'S SERVICE STATION
2411 25th Dial 3-5512

PEERLESS PUMPS
G. S. TAYLOR
Drilling and Construction
Big Spring Hiway Phone 3-4751 Snyder, Texas

Your Purina Dealer
HAS A COMPLETE LINE OF PURINA CHOWS FOR—
• Stock • Poultry
• Dogs • Rabbits
CLARK FEED & SEED
1607 25th St. Phone 3-6691

SNYDER STEAM LAUNDRY AND DRY CLEANERS
WE GIVE S&H STAMPS
1401 26th Dial 3-3681

CONTELLA'S CAFE
Featuring The Best In
HOME MADE PIES AND FRIED CHICKEN
2511 Ave. F Dial 3-9103

DIXIE DOG DRIVE-IN
Owners — MR. AND MRS. J. D. MIMS
MALTS AND DIXIE DOGS A SPECIALTY
East Highway

VON ROEDER SEED FARM
ALL KINDS OF FIELD SEED
Lamesa Highway Phone 3-3341

HENRY'S CAFE
2205 Ave. S Dial 3-9165

WOLFE STUDIO AND CAMERA SHOP
PORTRAITS — COMMERCIAL PHOTOGRAPHY
All Types Photographic Equipment—Movie and Still
Movie Projectors For Rent

HIGHLAND PARK CLEANERS
Specializing In Refinishing Leather and Suede Jackets
Reweaving—Dyeing—Tailoring
Big Spring Highway Phone 3-7261

Competent Registered Pharmacist
To Serve You!
SNYDER DRUGS
West Side Of Square Phone 3-3451

SNYDER TRUCK & TRACTOR
Maytag Washers and Ranges
INTERNATIONAL HARVESTER
Refrigerators and Home Freezers
—BUTANE GAS AND APPLIANCES
Phone 3-3892

M&M RADIO & ELECTRIC
FREE ESTIMATES ON ALL
ELECTRICAL APPLIANCE REPAIRS
DIAL 3-3793

EVANS & FAVER STAN-TEX
SERVICE STATION
Lubrication A Specialty
Road Service
1201 25th Dial 3-9193

GREEN'S CAFE
FOR THE BEST IN FINE EATS
1613 25th Dial 3-9295

CITY WASHATERIA
FINISH WORK A SPECIALTY
PICKUP & DELIVERY
2703 Ave. Q Dial 3-3932

GORDON'S DRIVE-IN RESTAURANT
BIG SPRING HIGHWAY DIAL 3-6672

LOCAL or Long Distance Moving
Dial 3—6791 Day or Night
McAlister Transfer & Storage

CRAFT Studio & Camera Shop
Phone 3—5262 — Day or Night

Necchi
Sales Rent Machines Repairs
KIRBY VACUUM CLEANERS
NORGE APPLIANCES
HALE'S SEWING MACHINE EXCHANGE
DIAL 3-4381 2506 AVENUE F

COMPLETE AUTO UPHOLSTERY AND POLISH SERVICE
Ming Plate Polish Franchise
Ming Magnifies and preserves car beauty
HOWARD'S TRIM SHOP
210 East Highway——Phone 3-4481

SCURRY COUNTY Lumber Company
MONTHLY PAYMENTS ON REPAIRS,
REMODELING AND ADDITIONS
"WE GIVE S&H GREEN STAMPS"
Dial 3-5471 East Highway

BELL'S FLOWER SHOP
Nursery Stock
Cut Flowers, Plants and Floral Designs
804 25TH T
Phone 3-4651

BAGWELL WASHATERIA
WE DO WET WASH — ROUGH DRY
SPECIAL DRYING SERVICE
902 30th Dial 3-6541

EZ WAY LAUNDRY
SPECIALIZE IN WET WASH
ROUGH DRY — PICKUP AND DELIVER
700 23rd Dial 3-9194

Everything For The Builder
LUMBER
ROOFING
TOOLS
LINOLEUM
Forrest BUILDERS SUPPLY

HARRIS PHARMACY
SNYDER REXALL STORE
• Leading Cosmetics in our Complete Cosmetic Bar
• Prescriptions Filled and Delivered Anywhere
• Complete Fountain Service
Everything You Need In Drugs and Sundries
PHONE 3-3261

STOP AND THINK!
Where else on the face of the earth (except in America) can you secure governmental cooperation such as FHA and G.I. Loans to assist the purchase and ownership of a home . . . protect your family now against rising rents, inflation, increased living costs — BUY A HOME NOW. You'll pay more in months to come.
ROY E. DAVIS
Contractor-Developer
BIG SPRING HIGHWAY DAL 3-7123

Cosden Higher Octane Gasoline
Cosden Para-Fine Motor Oils
VEEDOL Motor Oils
United Tires and Tubes
At the Sign of The Cosden Traffic Cop
HIGHER COSDEN OCTANE
BASS OIL COMPANY
914 25th Cosden Jobber Snyder, Texas
2 Miles South On Big Spring Highway

Now Is The Time To Place That Ad-Dial-3-5486

ANNOUNCEMENTS A

SPECIAL NOTICES A-2

MEN URGENTLY NEEDED

$9,000,000,000 to be spent on TV sets and equipment in '53.

Train To Be A—
RADIO - TELEVISION
REPAIRMAN
In Lubbock

Shortest Course In
Day and Night Classes—beginning
May 4th

ACT NOW
SPACE IS LIMITED

Build Your Own Equipment

ONE YEAR TO PAY

E. L. Manogue will be here at
Canyon Courts
April 20 - 21
Make reservation now for enrollment as space is limited.

LUBBOCK
SOUTHERN
COLLEGE OF
COMMERCE

26 Years in Texas

Member Texas Electronic Assn.

1218 Ave. G. Phone 3-4991

LUBBOCK

Schools also in—
Fort Worth — Houston — Dallas

The School With The
Know-How.

LOST AND FOUND A-4

LOST—Between West Elementary and 40th St., Boy's dark green coat, size 10. If found please call L. B. Moore, 3-6618.

AUTOMOBILES B

AUTOS FOR SALE B-1

1938 Ford Sedan. Good running shape. $100.00. Snyder Pipe & Supply Company, Post Road, Snyder, Texas.

BUSINESS OPP. C

Money Back
Guarantee

$712 investment gives you your own independent business operating a route of new money-making 5c dispensers handling new fast-moving confections in drug stores, cafes, clubs, bus depots, etc. Route set up for you by our experts. You must have car, references and $712 which is protected by an iron-clad 100% Money-Back Guarantee. Devoting a few of your spare hours each week to the business you should earn up to $80.00 weekly spare time, full time more. Liberal financing assistance to aid expansion. For full information write giving phone number and address to Box C-1, Snyder Daily News.

OPPORTUNITY

MAN OR LADY

FOR LOCAL BUSINESS

With nationally advertised products shipped direct to you from factory at factory prices. These products are distributed through new automatic merchandisers now being shown in Texas dispensing world famous Hershey bars and other merchandise machines.

This is a ground floor opportunity, and this business is to be established for a reliable party, desirous of earnings from $6,000 to $12,000 yearly. Part time earning should make $400 to $600 monthly. Full time unlimited. Earnings start first week of operation. $990 cash required for equipment and inventory. These machines will be under local sponsor.

Write or wire Dist. Mgr., P. O. Box 9002, Dallas, Texas. Do not waste time unless you have necessary cash and can make your own decision.

BUSINESS SERVICE D

HAULING - DELIVERY D-10

Furniture moving, local and long distance. McAlister Transfer & Storage. Dial 3-6791.

PAINTING - PAPER D-11

Call C. R. Agee, 3-4355 or 3-4542 for painting, paperhanging, texturing. Free estimates - courteous service - All work guaranteed.

PLUMBERS D-13

S. E. (Gus) Lanthan wants plumbing after 3:00 p.m. and all day Saturday and Sunday. 3004 38th Street. Dial 3-5723.

MISCELLANEOUS D-26

Lawn Mowers sharpened and repaired. Jack Darby Blacksmith & Welding. 1922-25th.

Call O. C. Floyd for any concrete or tile work. No job to small. Dial 3-7224.

EMPLOYMENT E

HELP WANTED, MALE E-1

Drivers wanted: Over 30 preferred. Apply in person. Yellow Cab Company, Snyder, Texas.

Established company has an opening for a man 25 to 45 with car and high school education. Granted minimum salary plus commission and bonus. Dial 3-6702 or 3-3037 for appointment.

SALESMEN, AGENTS E-4

WANTED AT ONCE—Man with car for Rawleigh Business in Scurry County. I will be in Snyder soon to interview applicants. Write Roy V. Jones, Belton, Texas, or Rawleigh's Department TXD-771-216C, Memphis, Tennessee.

POSITION WANTED, M E-5

New and repair carpenter work. Screens and screen doors. Quick service. Dial 3-4975.

POSITION WANTED, F E-6

Would appreciate work I can do in my home to buy my sick daughter a television set. What work have you to offer. Write Box E-1—Snyder Daily News.

WOMEN'S COLUMN H

For Debutante Cosmetics and Fuller Brushes — Phone 3-3034. Mrs. Arthur Dickerson. Pasotex Camp.

CHILD CARE H-3

Care for your children, day and night. Mrs. J. C. Beavers. 501 - 25th Street. Phone 3-3935.

Will care for your children day or night. Mrs. Bama Davis. 801 29th Street. Phone 3-5605.

Child care in your home nights. Mrs. Johnson, 808 - 23rd. Dial 3-3612.

Care for children and babies day and night. Mrs. I. T. Ivison. 1111 - 24th. Dial 3-4100.

LAUNDRY SERVICE H-5

Wanted: Washing of all kinds; also ironing. 1508 - 27th Street. Dial 3-5576

MERCHANDISE K

BUILDING MATERIAL K-1

PAY CASH
and save

2x6 10 ft.	3.50
2x4 10 ft.	6.00
2x4 & 2x6, 8 ft. to 20 ft.	6.50
1x8 & 1x12 Sheathing (white pine)	6.75
Corrugated Iron (29 gauge)	9.29
Cedar Shingles (Red label)	7.75
Asbestos Siding (Sub grade)	7.75
24x24, 2-light Window Unit	9.95
2-0x6-8 Gum Slab Door (Grade A)	7.95
2-8x6-8 Glass Doors	8.45

VEAZEY CASH
LUMBER CO.

1 Mile West On
Lamesa Highway
PHONE 3-6612

HOUSEHOLD GOODS K-4

Snyder's wildest trader wants furniture, coolers, etc. Quick deals, bargain prices. Post Office Swap Shop. 2301 Avenue R. Dial 3-6122.

Selling out or may trade for trailer house. Earl and Sal's Tradin' Post. Lubbock Highway.

Your own newspaper — The Snyder Daily News. For carrier delivery call 3-5486.

MERCHANDISE K

HOUSEHOLD GOODS K-4

We always have a good supply of trade-in & repossessed furniture.
FOUR WAYS TO BUY —
Cash - Charge - Lay-away - Terms
SPECIAL
4 pc. bed rom suit with vanity $65.00
2 piece Living Room Suite with slip covers $29.50
Love Seat $29.50

TOWN AND
COUNTRY

2403 - 25th LAMESA HIGHWAY
Dial 3-3362

RADIOS - SERVICE K-7

FOR GUARANTEE RADIO
SERVICE
Expert Radio and Television
Sales & Service
M & M ELECTRIC
2403 - 25th
Dial 3-3793

MISCELLANEOUS K-11

Horse and saddle for sale. 3 year old bay. Practially new saddle. Will sell separately. Call 3-5166.

Three large extra heavy round mirrors. Good wall mirrors for barber shops or cafes. 2109 Ave. T.

RENTALS L

BEDROOMS L-1

THE BEST HOTEL
Clean — Quiet — Private! Rooms — $5.75 up weekly. Three blocks north of square.

FURNISHED APARTMENTS L-3

Furnished apartments, bills paid, electric refrigerator. Modern. $12.50 per week. Carlisle Apartments. 2703 - 25th.

For Rent: Clean nicely furnished two-room duplex apartment. Bills paid. Couple only. 1903 - 17th Street.

NESBIT MOTEL
NEW REDUCED RATES
Furnished cottage apartments, vented heat, tile bath, frigidaire, garage. $12.50 per week and up. Daily $2.00 per day, up.
Lamesa Highway
DIAL 3-9268

FURNISHED APARTMENTS

Private baths. Del Norte Courts, Lubbock Highway. 2 blocks from North Ward School. Reasonable rates.

Dial 3-5273

Three large room furnished apartment, private bath. Bills paid. Close in. 1905 West 23rd Street.

Three large rooms and bath furnished apartment. Newly decorated. Andress Height Addition. Avenue O and Andress. Dial 3-3830.

Two rooms - kitchenette and bath. Tile floors, venetian blinds, innersprings and plenty of closet space. All bills paid. $50.00 per month. Hill & Barbee Apartments, 306 - 28th. Street. Dial 3-6693.

Apartment, new furniture, redecorated. Refrigerator, telephone, air-conditioner. Tile shower, bills paid. Three blocks west of square. Apply in person. Brown's Courts.

SNYDER'S FINEST
Two bedroom furnished or unfurnished apartments, air-conditioned, dual panel ray heat, children's playground and day nursery. Landscaped front and back yards, carport, with storage space.

ALL RENT REASONABLE!

Model apartment is now open: Office at 1910 Coleman

WAYMAR
Apartments

Dial 3-6942

SMITH MOTEL: Kitchenette and Bedrooms Daily and weekly rates East Highway Dial 3-6493.

Nice one room bachelor apartment, private bath. $60.00 per month. Bills paid. Dial 3-4874.

Two and three room furnished apartments and houses. Clean and reasonable. 1812 Avenue T. Dial 3-5653.

Two room and bath furnished apartments. Bills paid. Price $58.50. Jack & Jack, 1921 - 26th. Dial 3-3452.

Three room furnished apartment for rent. Bills paid. 3102 Ave. A.

For Rent: Two room and bath furnished duplex. $40.00 per month. Contact 610-32nd Street. Apartment one.

Nice large room. Apartment. Equal to two rooms. Private bath. New Frigidaire. Inlaid linoleum. $40.00 per month. Bills paid. Dial 3-6612. Two miles on Lubbock highway.

FURNISHED APARTMENTS

—with air-conditioners. Two blocks of North Ward school on Lubbock highway. Known as Jim's Courts. $10.00 weekly. See Mrs. Lee Campbell just north of courts.

Three rooms and bath. Nice residential section. See owner at 2112 - 30th. Dial 3-3737.

Living room, two bedrooms, kitchen and bath. Lots of closets. $50.00 Adults. Dial 3-6468. 2100 - 37th.

$11.00 per week. Two rooms, clean, private bath, stove and electric refrigerator like new. Bills paid. Dial 3-3659.

RENTALS L

FURNISHED APARTMENTS L-3

Furnished apartment for rent. 506½-28th. Inquire 504½-28th. Dial 3-6264 or 3-5441.

UNFURNISHED APTS. L-4

Apartment with three rooms and full bath. Located 2806 Avenue X. To see call 3-5426 or 3-486.

Three room and bath unfurnished apartment. Mrs. W. R. Bell, 2811 Avenue U.

Three rooms and bath unfurnished duplex. Nice location. $40.00 monthly. Water and gas paid. 101 - 26th. Dial 3-3685.

For rent: Unfurnished apartments. Office space for a small business. Day phone—3-4372. Nights—3-6437.

Three room unfurnished apartment; water, gas paid. Refinished in colors to suit the tenant. $45.00 monthly. Dial 3-6655.

Two bedroom unfurnished duplex. 202 East 31st. Dial 3-3209.

FURNISHED HOUSES L-5

For Rent: Two bedroom, bath, duplex. Unfurnished. Also three rooms furnished. Share bath. Dial 3-6626.

Small private bath, electric refrigeration. Just past night club. Lubbock Highway. $10.00 weekly. Willingham's.

HOUSES

Furnished and Unfurnished
BILLS PAID
Children Welcome

W. E. Searcy
1810 Avenue O
Phone 3-6576

For Rent: Nice furnished two room houses. $10.00 per week, bills paid. One and one-half miles out on Clairemont Road. See Mrs. Cowan, house number five, Lear and Ave. R.

Four rooms and bath. Modern, all built-in features. Three miles on Lubbock highway Dial 3-3777

$10.00 per week. Clean two room house. Bills paid. New electric refrigerator and stove, hot water heater. Dial 3-3689.

UNFURN. HOUSES L-6

For Rent: Two bedroom unfurnished house. Newly painted throughout. Dial 3-3080.

Unfurnished House — Five rooms with bath. Dial 3-7149.

Three bedroom modern house. Carpets. Call 3-5611. Available 4-20-53.

For rent: Four room house overlooking new park. Private water well. Dial 3-5895.

Three room and bath unfurnished house. Couple only. $35.00 per month. 3005½ ave. V.

New four room unfurnished house. 110 Chestnut. Belmont Addition.

Two bedroom unfurnished house with garage. 2710 Ave. S. Apply at Lad & Lassie Shop.

MISC. FOR RENT L-7

Large office space, remodeled and redecorated, over Stinson Drug and Dyer Jewelry. 2401 Avenue V

REAL ESTATE M

HOUSES FOR SALE M-2

FOR SALE

1. Three bedroom home in Towle Place. $2,750.00 down
2. Two bedroom home in Kittrell Heights. Perfect condition. $1,400 down.
3. Three bedroom home in PARKWAY. VERY nice. $1,800.00 down.
4. Extra nice two bedroom home in Highland Park. $2,600.00 down.

"Don't Wait — We Sell 'Em"

H&H Development Co.

508 East Highway
Dial 3-4451 — 3-6683

SMALL F.H.A. HOME

Two bedroom home. Morningside Addition. A real little doll house. $650.00 down payment, $51.00 per month payments.

SCOTT & SCOTT REALTY
Big Spring Highway
Dial 3-3262 or 3-6212

TRADE

$1,500 equity in two bedroom F.H.A. Home. Belmont Heights for late model car or trailer.

H & H
Development Co.

508 East Highway
Dial 3-4451 — 3-6683

NORTH SNYDER OIL
FIELD WORKERS

Two bedroom home on Farm to Market paved road. One-half acre of land. Immediate possession. $4,500.00 with down payment of at least $1,500.00 and balance at $50.00 per month.

SCOTT & SCOTT REALTY
Big Spring Highway
Dial 3-3262 or 3-6212

REAL ESTATE M

HOUSES FOR SALE M-2

2-Bedroom Home in Parkway — Newly decorated inside. GI financed — Low cash equity.

$1800.00 will handle equity in 2-Bedroom home in Highland Park, $53.25 monthly payments. A-1 condition..

$950.00 will handle equity in 2-bedroom home—East part of Snyder, good condiiton.

3-section Ranch, finest in Central West Texas — excellent improvements, plenty of water. Fine turf. Well worth the money. One-half minerals.

60 acres of royalty with 6-year payout, priced right.

MANHATTAN HOTEL
3-5171 3-6508

CONTACT US NOW

GEO. J. & LYDIA
WEBB

For sale by owner: Two duplex apartment buildings. Good income property. Near shopping center. Dial 3-5825 or write box J-1, Snyder Daily News.

Reasonably priced five-room house and garage for sale. Sold by owner. 3213-40th. Towle Place.

For Sale by Owner: Two bedroom home, floor furnace, insulated, plumbed for automatic washer, attached garage. Excellent condition. Low down payment—balance like rent. Dial 3-4542 or 3-6675.

For Sale: Eight two-room houses, four lots. One and one-half miles out on Clairemont Road on Lear and Ave. R. $6,500.00 or less in cash. See or write Mrs. Jack B. Greene, 312½ Cedar Street, Plainview, Texas.

HOUSES
FOR SALE

Three bedroom house in Highland Park. Nice FHA loan, would take equity in smaller house for part down payment.

Lovely two bedroom house in Highland Park with brick trim. Has all the livable features of a nice home, good FHA loan.

Three bedroom home on corner lot. One block of school. Small down payment will handle.

JACK & JACK
REALTY

1921 26th ..... Dial 3-3452

TWO LUCKY VETERANS

We have two existing houses in good locations that a Veteran can purchase with the low down payment of only $400.00. If you want a good buy, then se us before these two are gone.

SCOTT & SCOTT REALTY
Big Spring Highway
Dial 3-3262 or 3-6212

HOUSES
FOR SALE

1. G.I. equity in two bedroom, living room and dining area. Tile kitchen and bath, attached garage. Immediate possession.
2. Nice two bedroom home in Highland Park. Lovely lawn, shrubs, trees, newly decorated inside and fresh paint on exterior.
3. Five room rock veneer house on corner lot, 150 foot front. Barn and garage combination, water well and pump house. Plenty of nice shade trees. If you like space, this is your place.

JACK&JACK REALTY

1921 - 26th
Dial 3-3452

To be moved! Not just a house but a new little two bedroom home, modern and completely finished. Please bring the little lady; she's the better judge. Dial 3-3830

HIGHLAND PARK

Three bedroom home just being finished. Possession in two weeks. Tile bath, central heating, attached garage. F.H.A. loan already set up.

SCOTT & SCOTT REALTY
Big Spring Highway
Dial 3-3262 or 3-6212

Five room house for sale to be moved. Contact Sunset Courts. Dial 3-6361.

Being transfered. Must sell my equity in two bedroom F.H.A. home. Well located near elementary and new high school. Reasonable equity and monthly payments $41.63. Call 3-3979, or see at 3106-39th.

LOTS FOR SALE M-4

Bargain! Three lots for sale. 26th Street, $800.00. One lot for sale 25th Street, $550.00. Good building locations. Dial 3-3685.

FOR BEST RESULTS USE THE SNYDER DAILY NEWS CLASSIFIED

CLASSIFIED DISPLAY

OPENED MONDAY 20th

Public Dining Room
—served three times daily. Room and Board. Lunches packed. Your business appreciated. 2712 Ave. S.
Phone 3-9163
Mrs. Hudman,
FAMILY STYLE MEALS

CAUTION
SINGER sells its machines ONLY through SINGER SEWING CENTERS identified by the famous Red "S" on the window. NEVER through dealers or department stores.

Singer Sewing Machine Co.
Phone 360 159 Walnut
Colorado City

REAL ESTATE M

REAL ESTATE WANTED M-8

WANTED
20 or 25 acre on the Big Spring or Sweetwater highway. No mineral interests, surface rights only. Must have 800 to 1000 feet highway frontage.
If you have as much as one-half block on East Highway for sale—call us.
We have several two-bedroom homes in good locations for sale. If you need a good little home let us show you what we have.
BENNIE F. PINNELL
Realtor
1712 - 25th
Dial 3-5912 — 3-4829

FOR SALE — LEASE M-10

FOR LEASE: Excellent business location. One-half block of square. Dial3-3632.

FOR SALE — TRADE M-11

HOUSE FOR SALE: In Highland Park Addition. Will take nice, modern house-trailer as trade-in.

ALPHABET
BUSINESS
SERVICE
Who Sells What
& Where Is He?

BUILDERS HARDWARE & MATERIAL

—From foundation to paint Forrest Builders Supply Company sells everything you need Dial 3-3301

—We have a complete line of lumber and building supplies. Wholesale and retail. Walter Hales Lumber and Suply Dial 3-5792

BUTANE

—Call Scurry Butane Company, 3-3731 for prompt gas delivery Sales & Services Domestic & commercial Appliances.

FLOWERS

Fresh Flowers for all occasions. We telegraph flowers anywhere. Bell's Flower Shop. Dial 3-4651.

FURNITURE

—Frigidaire refrigerators, washers, ironers. Also large selection of quality furniture at King & Brown.

INSURANCE

—Hugh Boren & Son are dependable and experienced. Insurance Real Estate-Loans-Oil Dial 3-3651.

—See Deffebach Agency can service any type of Insurance for you. Come to for advice Dial 3-5611.

REAL ESTATE

Buy her a home. She will love you for it. FHA or GI Financing. "For better homes, better see" — Jack & Jack, 1921 26th. Across from City Hall Dial 3-3452.

No Great Power Has Future Korean Plan

By WALTER LIPPMANN

Although an armistice in Korea would now seem to be possible, there is no present prospect of a Korean settlement. There is every prospect that for an indefinite time to come Korea will remain divided at what is now the line of battle—and that the Chinese army will remain in the north and the American army, as the President indicated only the other day, will remain in the south. This state of affairs might go on for years. Korea could easily become a kind of Far Eastern Austria, compelled to wait until much greater issues are resolved elsewhere. We are virtually certain to remain involved for a long time in a divided devastated and far from docile country.

This is the most likely situation which lies ahead, and to it the next phase of our Korean policy will have to be addressed. We need waste no time and energy quarreling with one another as to whether we will settle for the 38th Parallel, the present battle line, the waist of Korea or the Yalu frontier. If there is an armistice, we shall have to sit down where we are now standing.

* * *

The condition of Korea will be very serious. Dr. Howard Rusk believes that there have been 1,000,000 civilian casualties in a population of 22,000,000. About 400,000 dwellings have been destroyed and factories, transport facilities, mining equipment and ships are valued at about $1,500,000,000.

Money needed for relief, rehabilitation and reconstruction in South Korea alone is not likely to be much less than $2,000,000,000 over a period of about seven years. This is the money that is supposed to be needed to restore the per capita volume of goods and services in South Korea to the level it was at before the war began. It is a very conservative figure because it supposes that the military expenditures of South Korea will be only at the low per-war level.

In any event the costs will be of this order of magnitude. Before anyone starts wringing his hands, he should recall that the cost of restoring South Korea over a period of seven years is considerably less than the cost of the ammunition that is shot off in one year of fighting. The figure for ammunition is something like $3,000,000,000 a year. We ought to be able to afford that much or something like that much to restore the land where so many brave men have given their lives.

* * *

But money alone will not come anywhere near making the condition of life in the Korea peninsula comfortable or even tolerable. The whole Korean nation will have to be given a realizable hope for the future. The Koreans on both sides of the line will have to wait for their future, perhaps for years, for the day — if it ever comes — when the world powers are sufficiently secure against war to permit small but highly strategic countries like Korea to enjoy their independence. Until that time comes, the great powers will not let go of Korea. And Korea will remain a divided and, however it is disguised, an occupied country.

The question is where can and where should the Koreans look for that realizable hope for their future? It is a most difficult question and full of anguish for those who must think about it. It is easier to say where the Koreans cannot look for the kind of hope that will sustain them during a long, uncomfortable and tedius and frustrating armistice. They will not find it in any of the announced war aims of the chief belligerents.

* * *

They will not find hope in the announced war aims because they cannot be carried out. The war is ending without a military decision, and all the terms as yet announced from Moscow, from Peiping, from Pyongyang, at the U.N., by President Rhee, by Secretary Dulles or by Sen. Knowland are based on either side has as yet said anything about Korea which doesn't boil down to the wishful notion that he would like to get out of the military stalemate the profits of an unconditional surrender. Until this illusion passes away, we shall not be rational enough to talk about peace.

Mr. Dulles, for example, is said to have been meditating on settling for a boundary at the narrow waist of Korea about 90 miles north of the present battle line. In these crazy times amidst which we live this has actually been called appeasement. Yet what Mr. Dulles was asking of the North Korean enemy was nothing less than the unconditional surrender and cession of his capital city. Nobody in the world, least of all in Korea, is going to rely over the long years confidently in our leadership if we let the public discussion of these grave questions sink to such depths of inanity that a demand for unconditional surrender is described as appeasement.

* * *

The best thing to do, it would seem, is to take the problem of the Korean future back to the U.N.—having ourselves taken all the required measures for relief, rehabilitation and reconstruction in South Korea, as well as the arrangements to make as tolerable as possible the long boring wait that our troops will have to endure.

When the problem comes back to the U.N., it need not regard as the last word the resolution which for its pious generalities which no one denies but so many understand so differently, is surely not the best that the civilized world can offer.

* * *

We might hope that if the U.N. takes over the problem, it will discourage, will sit firmly down upon, any tendency in any quarter to become dramatic and eloquent.

The problem is too serious to be battered about in a public debate, and perhaps the most promising way to begin now to approach it would be to appoint a commission of very eminent men, predominantly not from the great powers, and to let them work with the Secretary General on plans for the future. They might be able to propose, and perhaps to negotiate, the kind of Korean state which could be acceptable to a predominant majority of the Koreans and also to the principal powers which are vitally concerned with the Korean peninsula.

As to whether an agreement of this sort will eventually be possible no one can say more now than this: It will be come possible only if there is agreement on the much greater issues particularly on Germany — which are crucial and decisive for war and for peace.

(Copyright, 1953, New York Herald Trubune, Inc.)

Many food experts recommend that adults consume at least one pint of milk a day.

Guadalcanal Tougher Than Korea, Marine Veterans Say

Editor's Note: Which was was tougher Guadalcanal or Korea? The author of the following story went to Guadalcanal on Sept. 28, 1942, and finished his assignment there May 5, 1943, after the U. S. Marines had completed the campoint in the Pacific war.)

By OLEN CLEMENTS

WITH 1ST MARINE DIVISION, Korea (AP—Professional U. S. Marines who fought at Guadalcanal think that was tougher than Korea.

But the casuality figures for a much longer period of fighting, have been much harder on the Marines in Korea.

Guadalcanal, which the 1st Marine Division invaded Aug. 7, 1942, and left in February, 1943, cost the Marines 1,388 men killed in action, died of wounds, missing and presumed dead. The Japanese are estimated by the Marines to have lost 28,580 men in the same period.

In Korea, where the Marines landed Aug. 7, 1950, the Marine Corps reports its losses at 3,284 dead, killed in action or died of wounds. A pure guess in Washington is that the North Korean and Chinese Communists have lost 72,255 men, with no breakdown on how many fell before the Marines, Army and allied troops.

But where Guadalcanal was a war of kill or be killed with possession of the island the objective, here the fighting has been mostly night patrols and trench warfare.

Those who got hit were hurt just as bad as those who were hit at Guadalcanal, but Marines back at division headquarters here lead comparatively normal lives. They live in heated tents, walk down streets that have names, past white picket fences and a spruced-up area.

There are movies, recreation facilities and good chow.

"In fact," said S-Sgt. Richard J. Maney of Asheville, N. C., "This is a pantywaist war compared to Guadalcanal."

"Guadalcanal," said the sergeant, who landed there with the 2nd Marine Division contingent Oct. 12, 1942, "was an aggressive war. This is a defensive one. Everybody seems to want to stay where they are. At Guadalcanal the Japanese were trying to drive us off the island and we drove them off or killed them."

M. Sgt. James A. Vasilakos of Brooklyn, N. Y., another Guadalcanal veteran, whose wife lives in Cleveland, agreed with Maney.

"At Guadalcanal," said Sgt. Vasilakos, "all we had to eat was C rations. Over here the rations are much better, the equipment is better and we have newer and better weapons.

"In the island fight we struggled and sweated for every inch of ground. It was hot, muggy, everybody got malaria and every step through the jungle was painful. If you got hit, it took hours to get you back to a hospital. Here the helicopters rush the wounded back to the doctors in a matter of minutes. It's tough in Korea but Guadalcanal was tougher."

Lt. William B. Does of Laguna Beach, Calif., who was with Guadalcanal's famed 2nd Raiders, said poking into Guadalcanal's jungle blindly was tougher than sitting in Korea and taking it.

"Men here in Korea," he said, "storm up a hill and take it. Then they retire to their lines and maybe take the same hill again in a week. At Guadalcanal if you took something you had the feeling of possession."

It's just a different kind of war, said Lt. Does.

Insecticide Arsenal Ready For Bug War

NEW YORK (AP)—Harder-to-kill bugs are venturing forth about now to attempt damage that could run to around five billion dollars. They'll find the American farmer and householder armed this year with a wider choice of specialized killers—including some friendly bugs.

Insecticide output is up sevenfold in five years. Some 350 million pounds of it are available, including some new ones aimed at getting the flies and other pests who have become immune to some earlier types, like war-born DDT.

When the 17-year locust comes forth this summer, for example, he'll be met by tetraethyl pyrophospate for the first time.

There are gadgets, too: Hollow-tooth combs to get at leas and ticks on dogs; lamps that let off fumes that kill or repel inspects; squeeze bottles that spray both insecticides and chlorophyll.

Farmers will have the benefit of around five million dollars worth of research on pesticides last year by private firms, exclusive of government agency spending.

Some specialized ones touted this year are:

A combined insect and disease protectant by du Pont both disinfects seed and kills insects in the soil bent on attacking the seed or plant.

Gardners are offered a new insecticide by American Dyanamid Co. that specializes on doing in aphids, mites, scales, mealy-bugs, leaf hoppers and thrips.

Farmers storing wheat, corn and other grain are offered pyenone wheat potectant and pyrenone grain protectant by U. S. Industrial Chemicals Co. It aims at keeping grain free of insect damage while in storage—a loss that often runs into millions of dollars in a year.

House flies may face a sulfoxiepyrethrin combination by S. B. Penick & Co. that is claimed to be 12 times as toxic as pyrethrins alone. Flies that have learned to laugh at DDT will run up against a mixture of lindane and chlorinated polyphenyl which the U. S. Bureau of Entomology says has twice the lethal power of lindane alone.

High time, too, as the housefly gets around — scientists have traced radioactive ones for 20 miles.

Housewives may polish their floors and kill insects at the same time. The Freewax Corp. of Tallahassee, Fla., has been selling the lindane and wax mixture to southern housewives for some time and this spring is branching out into other regions.

Friendly bugs are being encouraged. Beetles from Australia are imported to control the klamath weed in Pacific Coast areas. Mexico has brought insect parasites from India to fight the citrus blackfly and prevent its invasion of the United States.

For Classified, Dial 3—5486

Rates On Snyder Daily News
Classified Word Ads:

One day	.05 Per word
Three days	.12 Per word
Six days	.18 Per word
Each day following	.01 Increase

15 word minimum rate

Space ads	.84 per inch per insertion

EARNED RATES

Three days	.75 per inch per insertion
Five days	.70 per inch per insertion

MONTHLY EARNED RATE

For 15 words at 26 issues per month. Total $5.70
Capitals, and type larger than agate at double.

WORD AD DEADLINES

Weekdays	5 p. m.
For Sundays	12 Saturday

RULES

The publishers reserve the right to correctly classify all advertising, to edit any copy deemed objectionable for any reason and reserve the right to accept advertising only on a cash-in-advance basis. Some ads are charged to phone owners, purely as an accommodation and payment is due immediately upon publication. Some types of ads are not charged under any circumstances but must be strictly cash-in-advance.

Classified Display

ALLIED FENCE CO.
Residential Chain Link Fences.
F.H.A. Approved
36 Months To Pay
For Free Estimates
Dial 3-3352

Two Texas Families Gladdened By News Of Prisoner Exchange

By The Associated Press

A Panhandle sergeant and a corporal from East Texas were among the first group of sick and wounded allied prisoners exchanged by the Communists at Panmunjom, Korea, Sunday.

They were Sgt. Gerald Neighbors, 22, husband of Mrs. Shirley Neighbors, Hereford, Tex., and Cpl. Theodore Jackson, 33, son of Mrs. Maggie Davison, Route 7, Box 122, Palestine, Tex.

For Neighbors, the exchange meant a chance to see for the first time his two-year-old daughter, Cynthia Kay, who was born three months after he went overseas. He wrote from the prison camp once that he had received a photograph of her.

In Palestine, friends of the Negro soldier set up a celebration before his mother learned of the good news. She lives on a farm about seven miles northwest of Palestine near the Neches community.

"I THANK GOD"

Mrs. Davison went to Palestine to talk to the Associated Press.

"I just thank God," she said. "I just think it's a wonderful thing."

The 58-year-old woman said six of her eight sons had been in the Army, two of them in Korea. Cpl. Jackson re-enlisted after World War II service.

Sgt. Neighbors, in the armed services since he was 15, was captured Dec. 2, 1950, just after he recuperated from wounds received a month and a half before.

"Oh boy, oh boy, am I happy," Mrs. Neighbors told the AP. The 20-year-old mother said her husband went to school in Amarillo and Pampa. He met her in Hereford on a visit home.

"I was just the girl who lived across the street until he came home on furlough," she said. Mrs. Neihgbors called her husband's mother. Mrs. J. L. Russell of Roswell, New Mexico.

Mrs. Davison said she had heard from her son since he was captured in 1950, but not recently.

NO 'PHONE

"He wrote to me. He said he was doing very well for being a prisoner," she said. "He wrote his eyes were going bad on him but didn't say the cause.'

Mrs. Davison didn't know how her son was wounded. He was with the 503rd Field Artillery Battalion, Second Division.

Mrs. Davison has no telephone and there are none nearby. Edward McCoy, Negro undertaker, and several others drove out to tell her about the corporal's release.

Another American prisoner exchanged was a former resident o Dallas. First Lt. Roy M. Jones, Minneapolis, Minn., worked part time as an office boy for the Dallas News while attending a private school in Dallas. He is the son of Mr. and Mrs. Roy P. Jones, formerly of Dallas, Sweetwater and Smithville. They now live in Minneapolis.

An aunt, Mrs. Mildred A. Jones, who works for the Dallas News, said the lieutenant was captured on his birthday, Nov. 2, 1950. She said a friend of his reported the officer had been so seriously wounded his hard-pressed comrades left him when they withdrew from a battle action. The aunt said his parents last heard from Jones just before Christmas. The lieutenant was in the 8th Regiment of the First Cavalry Division.

FREED IN SLAYING

Thirteen-year-old Leona Lorene Jackson smiles happily in the arms of her grandmother, Mrs. Laura Carter, after being assigned to Mrs. Carter's custody. Leona was acquitted at Denver in the fatal shooting of her stepfather. Juvenile court judge Phillip Gilliam sent Leona to Denver's Juvenile Hall because Missouri welfare authorities gave no assurance of interest in the case or funds for the girl's care.

Elections Are Mild Blow To US In Japan

TOKYO (AP)—Pro-American Prime Minister Shigeru Yoshida's Liberal party won 42 per cent of the seats in the powerful House of Representatives yesterday but Japan's political picture was as cloudy as ever.

Complete returns showed today that the second national election in seven months gave the Liberals 199 seats in the 466-member House—not enough to form a single-party government. It was a loss of five seats.

Yoshida had staked his political future on the balloting, hoping for a majority. However, his foremost rivals lost strength and it was possible Yoshida would pick up enough outside strength to form his fifth cabinet.

The Communists placed one man in the House. They had none last time.

With only three seats in doubt, this was the lineup: Liberals, 199; Progressives, 76; Left Socialists, 72; Right Socialists, 66; dissident Liberals, 35; Communist 1; others, 17.

Slightly more than 35 million, or 73 per cent, of the electorate turned out.

Political observers had predicted that a coalition of dissident Liberals—who split away from Yoshida last month—with progressives and some Rightist Socialists would rule.

Favored to head such a coalition was either Ichiro Hatoyama, leader of the dissident Liberals, or one-legged Mamoru Shigemitsu, Progressvie leader.

But the voters turned thumbs down on both Hatoyama and Shigemitsu's parties. Hatoyama had 39 seats in the last hours and lost ground. Shigemitsu, who put up 169 candidates, saw his strength dwindle from 89 seats.

The Rightist Socialists picked up strength from their previous total of 60, while the Leftists made the biggest leap, from a pre-election total of 56.

The Left Socialists, alone among the major parties, stressed a neutral course in the cold war and opposed rearmament.

Yoshida himself easily won re-election.

Britishers Are Freed By Reds

MOSCOW (AP)—Six British civilians and an Irish priest—freed by the North Koreans—stepped from the Trans-Siberian Express today to freedom and a warm British welcome.

They were met at Moscow's Yaroslavsky Station after the long train trip across Siberia by Britain's ambassador here, Sir Alvary Gascoigne, and others from the British Embassy.

A special RAF transport plane is due to fly in here tomorrow to return the group to England.

Fourteen French civilians also interned by the North Koreans are due here early next week. The French Embassy announced last night they had been turned over to the Russians at the Siberian border.

Liberation of the civilians was arranged after Gascoigne and French Ambassador Louis Joxe asked Soviet Foreign Minister V. M. Molotov if Russia would intervene with the Korean Communists.

Molotov also agreed to a U. S. request that the Soviet government aid in obtaining the release of U. S. civilians interned in North Korea since the beginning of the war.

All Texans Vote For Extended Bracero Law

WASHINGTON (AP)—How Texas members of Congress are recorded as voting on recent roll calls.

House:

On passage, 259 to 87, of a bill extending for 3 years after next Dec. 31, a law authorizing the importation of Mexican nationals to work on farms in this country:

For—Jack Brooks, Dies, Dowdy, Fisher, Gentry, Ikard, Kilday, Lucas, Mahon, Patman, Poage, Rayburn, Reagan, Rogers, Teague, Thomas, Clark Thompson, Frank Wilson.

Against—None.

Listed as not voting: Bentsen, Burleson, Lyle, Thornberry.

It is estimated that about 70 per cent of the meat eaten in North Carolina is pork.

30 Americans Are Among Freed POWs

FREEDOM VILLAGE, Korea (AP)—These Americans were received in an exchange of sick and wounded prisoners with the Communists at Panmunjom today:

Pvt. Carl W. Kirchenhausen, 214 Audubon Ave., New York City—the first American across the line.

M. Sgt. John T. Porter, RA3826-545, Lecomte, La. Wife Mrs. Margaret Porter, Box 161, Lecomte. (Listed in available U. S. lists as also from Bordentown, N. J., and Baltimore, Md).

Pfc. Robert C. Stell, RA13271723, Baltimore, Md., Mother: Mrs. Loula Stell, 141 N. Exter St., Baltimore Md.

Cpl. Vernon L. Warren, RA1723-6176, St. Louis, Mo. Mother: Mrs. Riller Warren, 4037 Labadie Ave., St. Louis.

Pvt. Antonio Matos-Rodriguez, US50115073, Santurce, Puerto Rico.

Cpl. Richard O. Morrison, RA-17255458, Burlington, Ia. Mother: Mrs. Dorothy E. Morrison, 1001 S. Fifth St., Burlington.

Pvt. Robert F. Philpot, RA14355-426, Hogansville, Ga. Father: Thomas Floyd Philpot, Route 3, Hogansville.

Pfc. Almond L. Nolan, RA12115-667, Rexville, N. Y. Mother: Mrs. Lowlel Nolan, Route 1, Rexville.

Cpl. Theodore Jackson, RA38416-335, Palestine, Tex. Mother: Mrs. Maggie Davison, RFD Box 212, Palestine.

Pfc. David W. Ludlum, RA19361-682, Ft. Wayne, Ind. Sister: Ruth C. Fidler, 2326 Gay St., Ft. Wayne.

Pfc. Raymond H. Medina, RA-10407003, Bronx, N. Y. Next of kin: Esperanza Medina, 950 163rd St., Bronx.

Cpl. Kenyon L. Wagner, RA1629-1949, Detroit. Father: Louis Peter Wagner, 4353 Dickerson Ave., Detroit.

Pfc. Donald K. LeGay, RA11171-886, Leominister, Mass. Mother: Mrs. Hazel E. LeGay, 177 Hall St., Leominister.

Cpl. James Lee Pinkston, RA-14310890, Salisbury, N. C. Mother: Mrs. Olga E. Pinkston, Jacksonville, N. C.

First Lt. Roy M. Jones, 002033912, Minneapolis, Minn. Father: Roy P. Jones, 4414 Curre Ave., Minneapolis.

M. Sgt. Robert W. Shaw, RA67-09157, Vancouver, Wash.

Pvt. Louis A. Humphrey, 1260-301, U. S. Marine Corps, Tuscaloosa, Ala. Father: J. P. Humphrey, Route 1, Cottondale, Ala.

Pvt. William R. Brock, RA14396-479, Rome, Ga. Mother: Effie Mae Brock, 55-A Blanche Ave., Rome.

M. Sgt. Walter McCollum, RA-34025503, Lake Charles, La. Father: Elwell KcCollum, 21 E. Belden St., Lake Charles.

Pfc. John L. Robinson, RA153-78372, Willard, Ky. Father: Buel Robinson, Willard.

Pvt. Jesse Robertson RA16382988 Montgomery, Ala. Uncle: Warren Robertson, 3025 Goode St., Montgomery.

Pfc. Marvin L. Brown, RA18397-179, Oklahoma Cith Mother: Faye Scibles, 505 NE Fifth St., Oklahoma City.

Alberto Baez Pizarro, 1210521, Rio Piere, Puerto Rico.

Pfc. Herman Smith, ER57204296, Mousie, Ky. Mother: Mrs. Bettie Smith, Mousie.

Sgt. Gerald Neighbors, RA1831-6846, Hereford, Tex. Next of kin: Shirley Neighbors, Box, r-225 Avenue 1, Hereford.

Pvt. E. Pifanio Cordero - Ramos, US50109518, Barceloneta, Puerto Rico.

Sfc. Robert Lee, RA7080656, Route 1, Folco, Ala. Wife: Mrs. Mary L. Lee, Route 1 Folco. (Postal Guide shows as Foley, Ala.)

Pfc. William R. Hinkle, RA15274-009, Clintonville, W. Va. Father: Amos Hinkle, Clintonville.

Sgt. Odie Lawley, RA6365221, Medicine Park, Okla. Wife: Mrs. May Belle Lawley, Box 24, Medicine Park.

Pfc. Paul F. Schnur, RA19291229, San Francisco. Mother: Ida Marie Schnur, 1250 Jones St. San Francisco.

(Non-Koreans other than Americans include 12 British, 4 Turks and 1 each from Canada, South Africa, The Philippines and Greece.)

Benny Goodman Will Be Taken To New York After Two Collapses

BOSTON (AP)—Benny Goodman, one of the nation's top bandleaders of the 1930s, was scheduled to be moved to a New York hospital today in an ambulance equipped with an oxygen tent. He collapsed last night for the second time in 18 hours.

He spent the night in an oxygen tent in his Hotel Ritz-Carlton suite. A doctor said his condition was not serious enough to warrant immediate hospitalization.

John Hammond, brother-in-law of the 43-year-old clarinetist, said, "We don't think it was a heart attack."

Hammond added: "The cause seems to be sheer exhaustion from Benny's current nation-wide concert tour. He had only four hours sleep in the four days before his first collapse yesterday."

Goodman was revived after an hour and 40 minutes by a fire department rescue squad using an inhalator when he suffered the first attack on his arrival here from Providence, R. I., early yesterday.

Later, he suffered a relapse and was placed under oxygen by Dr. Charles L. Sturdevant, hotel physician.

Hikes In Rail Fares Okayed

WASHINGTON (AP)—Two major railroad systems operating west of the Mississippi today were given permits to increase their interstate passenger fares by 10 per cent.

The authority, issued by the Interstate Commerce Commission, went to the Missouri Pacific Railroad Co., the Southern Pacific Co., and their affiliated lines.

These roads were also authorized to increase their minimum one-way ticket charge from 15 to 20 cents.

Under the ICC order, the railroads may invoke the higher charges on five days notice to their patrons.

The commission noted that the same companies propose to go to the state commission in their operating territory for similar increases in intrastate passenger fares.

Chiropractor
Dr. M. S. Knisely
Phone 3-5363
1208 25th Street
"AT THE CLOCK"

'Fair' Chance for Cottonseed Price Support Seen by Mahon

By GEORGE MAHON

At this writing the decision has not been made as to whether there will be a price support program on cottonseed this year. The question has been in the debate stage in the Department of Agriculture for weeks. I have been urging that the price of cottonseed be supported. Under the law, a support program is permissible but not mandatory. A ninety per cent of parity support program has already been announced for soybeans, a competitive product.

Under the circumstances, I feel that a support program for cottonseed should be announced, and I think the chances are now fairly good that such a program will be provided. All cotton farmers have a direct interest in the matter. I agree that many complications are involved. A large cotton crop is anticipated and the Government already has on hand 437,500 tons of cottonseed oil.

The Senate has not yet taken action on the bill which would continue in operation beyond 1953 the law which provides for the importation of agricultural labor. On April 15, by a vote of 259 to 87, the House voted to continue the measure in its present form for three additional years. The law should be amended, but the members of the House Committee on Agriculture who sponsored the legislation were afraid to seek a change, fearing that such action might result in defeat of both the amendments and the resolution to continue the program. In a speech in the House, I pointed out that the present program was lopsided in favor of Mexico and called for a more satisfactory administration of the law.

* * *

Some time ago, I joined with members of the Farm Buerau and cotton producers, generally, in urging the establishment of an additional cotton classing office in West Texas. Department of Agriculture officials have now turned down the proposal. On Monday of this week, I appeared before the House subcommittee on agricultural appropriations in an effort to promote the West Texas application. Present prospects, unfortunately, are not good.

* * *

Mrs. Oveta Culp Hobby has become the first Texan in President Eisenhower's Cabinet. I joined with others in creating the new position which she now occupies. I think she is a very capable person. I first became acquainted with her during World War II when she was head of the WACS. At that time, she frequently appeared as a witness before congressional committees. Secretary of the Navy Robert Anderson is from Texas, but he is not a member of the Cabinet. The Cabinet position is occupied by the Secretary of Defense and not by the Secretaries of the Army, Navy and Air Force.

SANTA GERTRUDIS BULL

— More Truly American Than the Indian!

There may be differing opinions as to the actual origin of the American Indian, but the Santa Gertrudis beef cattle were developed right here in Texas . . . on the King Ranch . . . to give a superior breed especially adapted to conditions in this and similiar areas. A cross between Shorthorn and Brahma, the Santa Gertrudis has maximum size, hardiness, and ability to fatten, the highest dressing percentage, and resistance to heat and insect pests.

THIS IS BUT ONE OF THE MANY ACCOMPLISHMENTS to be presented in pictures and stories in the

King Ranch 1853 1953 Famous "Running W" Brand 100th Anniversary

KING RANCH CENTENNIAL EDITION

to be published soon in

The Corpus Christi Caller-Times

● A Saga of Texas You Just Can't Miss!

The continuing program of research and development . . . and results . . . at the King Ranch through the years makes a thrilling story of a phase of Texas history that has been felt for good in many parts of the world. You'll want to read every feature and enjoy every picture that appears in the King Ranch Centennial Edition of the Caller-Times . . . and you'll want to send copies to your friends, too!

THE CALLER-TIMES
CORPUS CHRISTI, TEXAS
GENTLEMEN:

Enclosed please find $ ....., for which you will send ..... copies of the King Ranch Centennial Edition of your paper to the parties below It is understood that 50c per copy includes the paper, wrapping, postage and mailing. (After publication, this issue may be purchased at news tand for 15c by thoe who wish to handle mailing themselves.)

NAME..... NAME.....
STREET: ..... STREET: .....
CITY: ..... STATE: ..... CITY: ..... STATE: .....
NAME..... NAME.....
STREET: ..... STREET: .....
CITY: ..... STATE: ..... CITY: ..... STATE: .....
NAME OF PERSON ORDERING .....
ADDRESS .....
LIST ADDITIONAL NAMES ON SEPARATE PAPER