THE SNYDER DAILY NEWS

VOL. 9, NO. 154 — SNYDER, TEXAS, TUESDAY, OCTOBER 28, 1958 — TWELVE PAGES—PRICE 5c

Cardinal Roncalli Becomes 262nd Pope

Picks Name John XXIII

VATICAN CITY (AP) — Angelo Cardinal Roncalli was chosen pope today.

Roncalli, patriarch of Venice, becomes the 262nd supreme ruler of the Roman Catholic Church and its half billion followers.

He is 76 years old.

Chosen in secret conclave by the College of Cardinals, the new pontiff chose the name John XXIII (23rd).

He succeeds Pope Pius XII, who died after a reign of 19 years and seven months, one of the longest reigns in the history of the church.

The new Italian pope, in the Roman Catholic view, is in direct succession to St. Peter. His titles, as officially listed by the church, are:

"Bishop of Rome, Vicar of Jesus Christ, Successor of the Prince of the Apostles, Supreme Pontiff of the Universal Church, Patriarch of the West, Primate of Italy, Archbishop and Metropolitan of the Province of Rome and Sovereign of the State of Vatican City."

The new pope, bald-headed and benign looking, has been one of the most popular prelates in Italy. He also has many friends abroad, particularly in France where he spent eight years as Papal Nuncion.

He has a sturdy health and is an untiring worker. His affable manners and quick-witted conversation have made him a well known figure at many diplomatic receptions.

He was born as the son of a farmhand in a small village in the province of Bergamo. The people of this region, the Bergamaschi, are known to be good-humored and easy going and young Roncalli lived up to this reputation.

After graduating from the Roman Pontifical Seminary in 1904, he became personal secretary of the Bishop of Bergamo, Msgr. Radini-Tedeschi. In this post, which he held until the bishop's death in 1914, he acquired an early knowledge of the administrative structure of the church and also devoted himself to historical studies.

During the war, he served first as a sergeant in the medical corps and later became an army chaplain. A three year term as a lecturer on theology and church history in the province of Bergamo followed.

In 1921, Pope Benedict XI called him to Rome and entrusted him with the task of reorganizing the church's missionary work in the Congregation Propaganda Fide (for the propagation of faith).

Pius XI, who succeeded Benedict in 1922, also took a strong interest in the missionary work and Roncalli kept his post for four years, traveling to many foreign centers.

His diplomatic career began in 1925 when he was sent to Bulgaria as apostolic visitator. Early in 1935 he moved to Turkey as apostolic delegate for Turkey and Greece. Late in 1944 he became Nuncio to the Fourth French Republic. A week later, he handed his credentials to Gen. Charles de Gaulle. Pope Pius XII had chosen Roncalli for a delegate mission, the Vatican having been represented earlier at Vichy by Valerio Cardinal Valeri.

For eight years he stayed in Paris, and some in his entourage say that he virtually "conquered" the French capital. In 1953, Pope Pius XII showed his recognition for his Nuncio's successful mision by making him a member of the College of Cardinals.

Two months later, a procession of gondolas carried him through the grand canal to St. Marcus of Venice where he assumed his patriarchate.

The bells of St. Peter's Basilica rang joyfully tonight as the choice of the new pope was announced. A throng in the square before the church cheered hoarsely and madly, waving handkerchiefs wildly.

A tremendous shout arose from the square and from adjoining streets, crowded to overflowing.

Thousands and thousands had sped into the area on word that white smoke had come from the Sistine Chapel, indicating the cardinals had elected a pope on what apparently was the 12th ballot of a conclave that started Saturday.

The pro-dean of the college,

See CARDINAL, Page 2

Nobel Physics Prize Won By Soviet Trio

By GUSTAV SVENSSON

STOCKHOLM, Sweden (AP) — Three Soviet scientists won the 1958 Nobel Prize in Physics today for building a better atomic mousetrap.

One of their traps — a cosmic ray counter — is now circling the globe in Sputnik I. Others are in nuclear laboratories around the world.

The winners are P. A. Cherenkov, I. M. Frank and Igor E. Tamm, all Moscow professors. They were cited jointly by the Royal Swedish Academy "for the discovery and interpretation of the Cherenkov effect," the basis of a novel cosmic ray counter.

The 1958 chemistry prize was awarded to Dr. Frederick Sanger, 40-year-old British biochemist, for pioneer work on the molecular structure of insulin, the protein that diabetics lack. Remaining to be awarded this year are the prizes for medicine and physiology and the Nobel Peace Prize. The awards are made from a fund set up under the will of Sweden's Alfred Nobel, the inventor of dynamite.

The award to the Russian scientists posed a dilemma for Soviet leaders angered by the award last week of the 1958 Nobel Prize in Literature to another Russian, poet-novelist Boris Pasternak.

The dilemma is this:

Pasternak is the author of "Doctor Zhivago," a novel critical of communism. Never published in the Soviet Union, it is a best-seller in the West. The Soviet press has demanded that Pasternak reject the award and his $41,420 cash prize. The Red line is that Nobel authorities were motivated by politics and named him "in the interests of fanning the cold war." Only today, the Russians announced expulsion of Pasternak from the Soviet Writers Union.

On the other hand, Cherenkov, Frank and Tamm have long been rated among the elite of Russian atomic science. They are the first Soviet nuclear scientists ever to receive a Nobel citation. And the Kremlin likes recognition of Soviet scientific achievements. A cry of politics in this case would be out of character. But could the scientists go to Stockholm to collect their $41,420 Dec. 12 if Pasternak is kept at home?

In layman's language, the cosmic ray counter developed from the Cherenkov effect amounts to a highly efficient trap for elusive subatomic particles.

The Royal Swedish Academy said that "without the use of Cherenkov detectors, the discovery of the antiproton which was made in Berkeley (Calif.) in 1955 would scarcely have been possible."

Atomic counters based on the Cherenkov effect are used today in laboratories all over the world to check on the behavior of high energy particles.

They supply precise information on the particles' charges, velocity and direction. That is just what the counter does in Sputnik III.

Three American scientists were reported to be top candidates for the 1958 Nobel Prize in Medicine and Physiology.

Reports circulating in scientific circles said the prospective winners are Drs. George W. Beadle, Edward L. Tatum and Joshua Lederberg.

All are geneticists of world fame. They would be awarded the $41,420 prize jointly for pioneer research into the fundamental basis of heredity.

Beadle heads the California Institute of Technology Division of Biology, Pasadena, Calif. Tatum works at the Rockefeller Institute in New York. Lederberg heads the Department of Genetics and Medical Genetics at the University of Wisconsin.

Beadle and Tatum are famed for their joint work on a red bread mold called neurospora which has yielded new clues to the basic problems of heredity. Lederberg is rated as a world leader in the genetics of viruses.

The Royal Caroline Institute of Medicine meets to take the final decision on the Nobel medicine award Thursday.

★ ★ ★ ★ ★ ★

Boris Pastenak Expelled By Union

By HAROLD K. MILKS

MOSCOW (AP) — Nobel Prize winner Boris Pasternak has been accused of treacherous behavior and thrown out of the Soviet Writers' Union.

The union's expulsion of the 68-year-old author of "Doctor Zhivago," a novel critical of communism, was announced by the Literary Gazette today.

This will certainly tighten Pasternak's social isolation. Foreigners in Moscow speculated that the expulsion could take away his right to work.

The Literary Gazette announcement said the unanimous decision to expel Pasternak had been taken at a meeting of the union's governing presidium Monday.

Pasternak and his "Doctor Zhivago," a best-seller in the West that has never been published in the Soviet Union, have been the targets of a bitter Soviet press attack since the Swedish Academy of Letters awarded him the $41,420 Nobel prize for literature last Thursday.

He said he hoped to be able to get to Stockholm for Nobel ceremonies Dec. 12 to receive it in person.

The Literary Gazette said the decision by leaders of the Writers' Union "stresses that Pasternak's actions are incompatible with the calling of a Soviet writer, are against the traditions of Russian literature, against the people, against peace and socialism."

The literary organ gave no indication whether Pasternak's wish to make the trip to Stockholm would be granted. The Communist party newspaper Pravda has declared that if there was "a spark of human dignity left in him," he would reject the award.

L. M. Stephens Service Set

Funeral services will be held at 2 p.m. tomorrow at the Good Springs Methodist Church near Henderson for L. M. Stephens, 41, of Trailertopia, who died at 1 a. m. today in Methodist Hospital at Houston.

Mr. Stephens, toolpusher for L. & N. Drilling Co., died of complications following heart surgery which was performed last week at the hospital.

He had resided here since July but also had lived in Snyder, previously. This year he came here from Big Lake and lived at Sweetwater prior to that time. He was born Feb. 28, 1917. For the past two months he was pusher for two rigs in this area.

Survivors include his wife of Snyder, a sister who lives in Snyder, Mrs. J. M. Winston, Trailertopia, two brothers and another sister, and his parents, who live at Troupe.

Dying Man Rides Car To Crashing Stop

FORT WORTH (AP)—A dying man, stricken by a heart attack on his way to work, rode his careening car to a crashing stop in front of a cabinet shop today.

Lester Parker, 67, was dead on arrival at a hospital.

When he gave up control of his car, the vehicle left the street and slammed into a parked car and a pickup truck, sending the pickup hurtling into a cabinet shop. The pickup rammed through the frame and glass front of the building, stopping about two feet from the shop owner.

Dulles Raps Red 'Killing'

WASHINGTON (AP) — Secretary of State Dulles today accused Red China of "promiscuous killing," primarily of civilians, with its sporadic shelling of Quemoy.

Dulles also told a news conference that Russia's sudden rejection of a proposed one-year suspension of atomic tests may be due to discovery by Moscow that it is considerably behind the United States in nuclear weapons techniques.

Russia's attitude, he said, 'dims the chances of success" of test ban negotiations opening at Geneva Friday.

The United States, however, is willing to go through with the suspension of testing if the Russians do not explode nuclear devices after Friday.

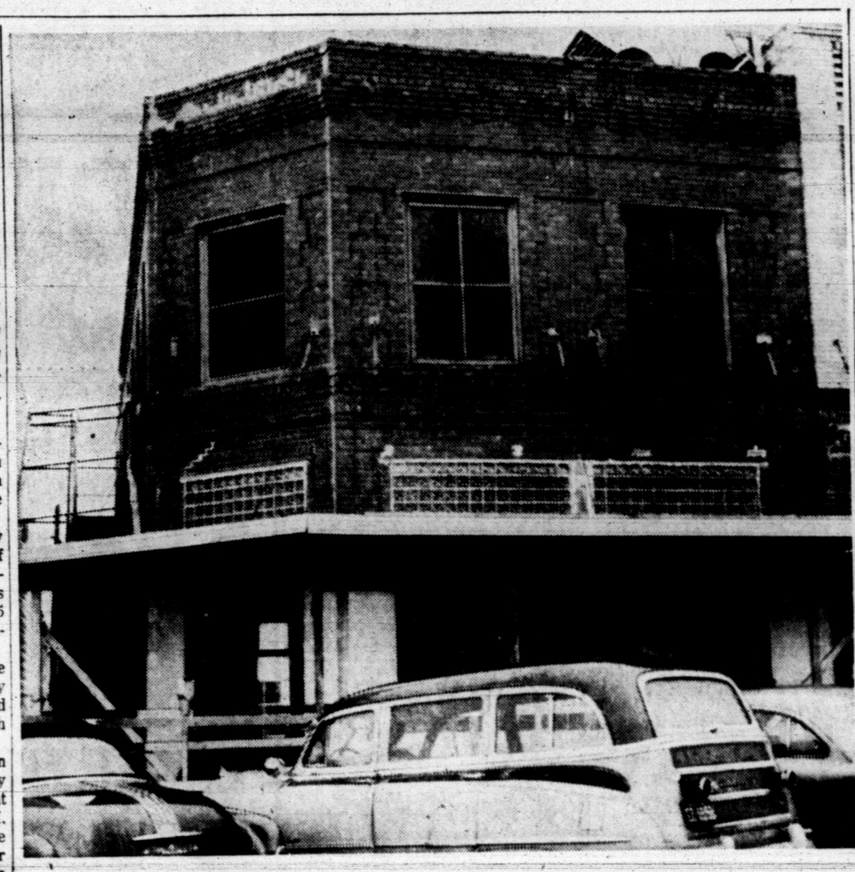

LANDMARK BEING TORN DOWN—The old Texas Electric Service Co. building on the west side of the Snyder square, a landmark here for almost a half century, is being torn down to make way for a modern new one-story office for Texas Electric. Shelburne & Son Contractors are doing the job. (Lee Watson photograph)

President Takes Campaign To New York; Continues Attacks

By The Associated Press

President Eisenhower carried his campaigning to New York today after a renewed attack on Democrats he described as spendthrifts, visionaries and boondoggers.

But with the elections just a week away, former President Harry S. Truman said Democratic prospects appear "almost too good to be true."

Commenting on a Gallup poll prediction of possibly sweeping Democratic gains in Congress, Truman told newsmen in St. Louis: "They said the same thing about the Republicans in 1948, you remember."

That was the year Truman upset Republican Thomas E. Dewey whom most pollsters had tabbed as the favorite.

Vice President Nixon alluded to the same thing in a campaign talk at Flint, Mich. But whereas Truman was cautioning Democrats against overconfidence, Nixon was challenging the current accuracy of the polls.

Taking issue with the forecasts, Nixon told a cheering crowd of 3,000 GOP partisans: "In the last two weeks of this campaign something is happening. I'm unable to appraise it but when you have big crowds like this, something is happening . . . We can give them the licking of their lives."

Nixon flew home to Washington today for a few days' rest after a week of arduous campaigning for GOP candidates in the East and Midwest. He'll be back on the campaign trail heading westward Thursday and Friday toward a three-day speaking tour of Alaska during the weekend.

Eisenhower flew to New York City Monday night after ripping into the Democrats anew in an 18-state television address in Pittsburgh.

In the same fighting technique he unveiled in California last week Eisenhower tore into the opposition as being a divided party which he said could promise only a feuding, futile deadlocked government.

Rainy weather was blamed for smaller audiences than local Republican leaders had forecast at both Pittsburgh and at Charleston, W.Va., where Eisenhower spoke briefly before going into Pennsylvania.

He got enthusiastic responses in both talks, however.

A crowd estimated at 3,500 cheered lustily as the President credited his administration's economic policies with whipping the recession.

Cotton Allotment For Texas Slashed

WASHINGTON (AP)—The planting allotments for the 1959 upland cotton crop was set Thursday at 16 million acres plus 310,000 acres to fill minimum farm allotments.

The Agriculture Department set the Texas 1959 allotment at 6,846,757 acres. This compares with 7,474,661 in 1958.

Cotton farmers will vote in a national referendum Dec. 15 to determine whether marketing quotas will apply on the 1959 crop of both upland and extra long staple cotton. At least two-thirds of those voting must approve the quotas for them to continue.

If marketing quotas continue in effect in 1959, upland cotton growers may elect to comply with their regular quotas with at least 80 per cent of parity price support, or increase their acreage 40 per cent with a 15 per cent cut in the support level.

Total plantings are expected to exceed allotments because of expiration of the soil bank next year and because of the new farm law passed at the last Congress.

The 1958 national acreage allotment was 17,554,528 acres. But upland cotton farmers elected to place some five million acres in the acreage reserve of the soil bank—reducing actual harvested acres this year to around 12 million. This option will not be available next year.

If farmers vote to continue marketing quotas, the law gives them two choices.

They may (1) comply with their 1959 allotment and be eligible for price support at not less than 80 per cent of parity, or (2) they may overplant their allotment by 40 per cent but be eligible for price support at a level 15 per cent under the compliance level (65 per cent of parity).

Indications now are that many farmers will elect larger acreage and lower price support.

The resultant likelihood of larger plantings would mean a 1959 crop of upland cotton well in excess of this year's estimated crop of around 11,700,000 bales.

Final Phase Of Atomic Tests Set

ATOMIC TEST SITE, Nev. (AP) —The final phase of a series of atomic tests that began 13 years ago is set for today.

On the board, in a hurry-up schedule before the Friday test ban deadline set by President Eisenhower, were two tower shots and two in tunnels.

One of each was planned for today.

Starting with the Trinity test, the AEC has set off 111 explosions up to the start of this current series. Fourteen more have been detonated up to today.

Probers Hunt For Cause Of Disaster

BISHOP, Va. (AP) — Investigators descend 300 feet into an explosion-racked tunnel at the Pocahontas Fuel Co. coal mine today, probing for the cause of the second disastrous blast at the site within 21 months.

Twenty-two miners were killed Monday, in the same section where 37 miners met death in a gas explosion Feb. 4, 1957.

Crawford Wilson, chief of the West Virginia Bureau of Mines, called it a shocking disaster and said: "We will uncover the cause."

A formal public hearing will get under way Wednesday.

Some 5,000 persons milled near the mine shaft entrance in this southwest Virginia mountain community while four rescue teams worked in relays to reach the missing men.

There were 188 miners in the underground chambers when the blast shook the area at 8:28 a.m.

Wilson was in a party of workers groping through the gaseous, dense tunnel towards the blast scene at midafternoon.

It was his call by special telephone hookup that brought the word to mine offices: "I want to report that 22 men are dead. It is definite there has been a gas explosion."

His report spread quickly across the hillside where the surviving miners, their families and friends of the victims were waiting in a drizzle.

Red Cross and Salvation Army workers passed out cups of coffee.

It was 5:43 p.m. when the shaft elevator reached ground level, bearing two bodies.

Howard Richardson, a veteran miner, said the bodies were scattered over an area of about 200 feet.

Wilson said it appeared the miners were in the act of running when they were felled.

By 6:15 p.m. all 22 victims had been brought out.

Most of the underground confines of the sprawling mine is located in West Virginia, although the entrance is in Virginia. Thus Wilson and the West Virginia mine office has jurisdiction over operations.

Light Rains Fall In Much Of State

By The Associated Press

Slow, steady rains drenched portions of South Texas Tuesday as a low pressure system spread the showers to other sections of the state.

The heaviest rainfall was reported in the Karnes City, Ball City and Kenedy areas in Texas. Since noon Monday, Ball City had received 3.45 inches, Karnes City 2.80, and Kenedy 2.50. A light steady rain continued to fall at all three points Tuesday.

Beeville, Kingsville and Junction reported moderate rains while light rains fell Tuesday at Palacios, Victoria, Corpus Christi, Alice, Cotulla, San Angelo, Wink, Midland, Odessa, El Paso and Lubbock.

The low pressure system, centered in northern Mexico, was pushing the rains eastward and northward in Texas.

Skies were partly cloudy to cloudy in North and Northeast Texas Tuesday and generally cloudy elsewhere. The U.S. Weather Bureau said the cool, cloudy and damp weather would continue over most of the state.

Rainfall totals for the 24-hour period ending at 6 a.m. Tuesday included Laredo 1.4 inches, Victoria .72, Austin .71, Presidio .63, Houston and Beeville .61, Cotulla .50, Galveston .47, College Station .32, San Antonio .35, Kingsville .33, Del Rio .31, Beaumont 1.26, Corpus Christi 1.24, El Paso and Palacios .20, Harlingen .16, Junction .11, Midland, Odessa and Wink .06, Big Spring .03, Brownsville .02, and Lufkin .01.

Patchy fog covered many South Texas points.

Rain fell Monday night at Beaumont, Galveston, Houston, Palacios, San Antonio and El Paso. A light drizzle fell at Cotulla, Laredo and Wink.

Rainfall for the 24 hours ending at 6 p.m. Monday included Laredo 1.16 inches, Austin .89, Victoria .67, San Antonio .57, College Station .53, Presidio .35, Lufkin .33, Cotulla .31, Houston .23, Junction .21, Waco .11, Corpus Christi .05, Beeville .03, Galveston .02 and Del Rio and Midland .01.

Highs Monday varied from 51 degrees at Wink to 83 at Brownsville.

Predawn readings Tuesday ranged from the upper 30s in the Panhandle to around 60 on the southern coast.

WEATHER

SNYDER TEMPERATURES: High Monday, 56 degrees; low, 45 degrees; reading at 7:30 a.m. today, 45 degrees; precipitation, trace.

East Texas: Mostly cloudy with occasional rain through Wednesday mainly in south. Not much change in temperatures.

South Central Texas: Mostly cloudy with occasional rain this afternoon and tonight and [illegible] in east Wednesday. Not much change in temperatures.

North Central Texas: Partly cloudy through Wednesday with scattered light rain in extreme south. Not much change in temperatures.

West Texas: Mostly cloudy with occasional rain this afternoon and tonight becoming partly cloudy Wednesday. No important temperature changes.

Regime To Move Slowly On Oil Import Curb Proposal

DALLAS (AP)—Undersecretary of Interior Elmer Bennett indicated today the proposed changes in the crude oil imports curtailment program will be greatly changed before being approved by President Eisenhower.

He told the Independent Petroleum Assn. of America (IPAA) convention the administration has refused, however, to be stampeded into mandatory controls.

"The federal government is firmly resolved to strike a reasonable balance between crude oil imports and domestic production and we shall continue this course so long as it is necessary in the interest of national security," Bennett said.

President Eisenhower's special cabinet committee on fuels policy is studying proposed changes in the current curtailment plan. IPAA has asked that the program be expanded to include all petroleum products.

Bennett said the current program was devised to stop what was hoped to be a temporary problem, but that the administration now feels the limitation will have to remain in effect some time longer.

"As a result, we are seeking a new basis and a new method through which the demands of national security can be met over the longer haul," he said. . . . We anticipate that major revisions will be made prior to its approval by the President. I assure you that you will be protected against serious inequities. . ."

Russell Brown, IPAA general counsel from Washington, said Congress has provided the administration all the authority needed to limit imports.

Brown told the two-day convention's final session that such authority was included in a Reciprocal Trade Agreements Act Defense Amendment passed by Congress in 1955 and strengthened this year.

"In view of the international situation now existing, the Congress provided mandatory authority without directing its immediate use," he said. "However, Congress has told the administration that in the national interest it is the duty of the President to limit imports.

"Any failure to limit oil imports to a level to insure the continued growth and expansion of the domestic petroleum industry will be due directly to the action or failure to act by the national administration."

Gordon Simpson, IPAA president from Dallas, said yesterday he is confident the administration will broaden the curtailment program to include products.

He warned, however, that should imports continue to harm domestic production the small independent will be forced out of business and the larger ones will merge.

A Dallas banker said imports apparently are the primary cause of the ailments within the independent segment of the industry.

Rushton Ardrey, senior vice president of the Republic National Bank, said he has observed that independents, to a certain extent, have found it wiser to sell out than to retain their properties.

"We have seen the progress of this trend to the point where 80 per cent of our business today is in financing sell outs rather than in financing the development of oil fields," he said.

Gordon Simpson, Dallas attorney and former associate justice of the Texas Supreme Court, was reelected president of the IPAA.

Sixteen new vice presidents also were elected.

They include James Nobles Jr., El Dorado, Ark., William Boyd, Denver, Colo., Leonard Phillips, Shreveport, La., Harry Shafer, Oklahoma City, Ralph Harvey, Wichita Falls, Stuart Hunt, Dallas, Jack Phillips, Gladewater, F. C. Edwards, Midland, and N. C. Ginther, Houston.

Sergeant On Trial For Maltreatment

FT. JACKSON, S.C. (AP)—The government will seek to prove today that a veteran sergeant forced a recruit to shout obscene phrases before fellow members of an Army training company.

Testimony by Pvt. Custis T. Hathorne concludes the prosecution's case in the general court-martial of Sgt. 1.C. Charles L. Moman, 28, Empire, Ala.

Moman pleaded innocent Monday to all seven specifications contained in the general charges of assault and battery and maltreatment of recruits at this infantry training center.

Moman, a veteran of Korean combat and 11 years in the Army, faces a maximum sentence of 5½ years in prison and dishonorable discharge if convicted on all counts by the court-martial board composed of six officers and three enlisted men.

Pvt. Jimmy Cope, Mountain Creek, Ala., testified that Moman threatened to hang him. He said a tent rope was placed around his neck and thrown over a tree limb.

"I didn't know exactly what he was going to do," Cope said, "but I knew he wouldn't hang me."

He said the incident occurred after he had fallen asleep on a firing range and the mock hanging ended with Moman lecturing him about the dangers of going to sleep in combat.

Pvt. James J. Moore, Parkersburg, W.Va., said he was dipped head first into a mess hall grease trap by three fellow recruits acting under the direction of Moman. Moore said he had violated the "chain of command" in asking the company first sergeant directly about Army enlistment opportunities.

The names of M.Sgt. George Sovie, 30, Ogdensburg, N.Y., and 1st Lt. Gerald Wheatley, 24, Bridgeton, N.J., turned up in much of the testimony.

Sovie, the first sergeant in the recruit company, was convicted last week of assault and battery and maltreatment. He was reduced in rank one grade and fined $450.

Wheatley, the company commander and a 1956 graduate of The Citadel, is scheduled to go before a general court-martial later this week on charges of neglect of duty and conduct unbecoming an officer.

Big Aviation Mystery Of 1931 Solved

SYDNEY, Australia (AP)—Australia's greatest aviation mystery—the disappearance of the Southern Cloud 27 years ago — was solved today.

The three-engine Fokker disappeared March 21, 1931, on a flight from Sydney to Melbourne. It carried two pilots and six passengers, including American theatrical producer Clyde Hood.

A search party following the tip of a construction worker found old wreckage of a plane half buried on the side of one of the Snowy Mountains, 5,000-foot World's End.

Civil aviation officials today identified the engine numbers as those of the Southern Cloud. They found fragments of bone in the wreckage and a metal luggage tag inscribed "Hood Care Capitol Theater," the property of the American passenger.

Over the years trees had grown large through the twisted nose and fuselage of the plane.

The Southern Cloud was one of three Fokkers operated by the Australian National Airways.

The plane was found in rugged country where few people had been until recent months.

Quemoys Are Shelled Again

TAIPEI, Formosa (AP) — Red China's guns shelled the Quemoys sporadically today, one of the even-numbered days on which it is pledged to exempt areas where supplies are unloaded.

A Nationalist Defense Ministry spokesman declined to say whether any shells hit the beaches, airstrips or wharves in violation of the Communist pledge.

However, military sources said no sea convoys were en route to Quemoy. Stormy weather in the Formosa Strait again kept them from putting to the test Communist Defense Minister Peng Tehhuai's broadcast invitation to resupply the islands without artillery hazard on even-numbered days.

CARDINAL

Continued From Page One

Nicola Cardinal Canali, appeared on the balcony of the basilica to announce the news.

Emotion was so intense that the pro-dean had difficulty in clearly enunciating in Latin the traditional phrase:

"I announce to you tidings of great joy. We have a pope."

A roar rose, louder than ever.

The pro-dean then announced the new pope's name. He had a little difficulty with it, but finally, in loud voice, amplified to a roar by the loudspeakers, said:

"The Most Rev. Lord Cardinal Angelo Giuseppe Roncalli."

The papal flag was draped from the balcony.

Then the new pope appeared on the balcony to give his first blessing—"Urbi et Orbi"—to the city of Rome and to the world.

The throng roared again and again:

Viva il Papa! Viva il Papa!

"Long live the Pope!"

The cry became a continuous roar.

The pontiff's voice in the blessing rang out clear and strong over the hushed multitude. There was a tremendous response of "Amen."

Not since Pope John XXII died in 1334 has the church had a Pope John.

Never before has there been a pope with this high a number—XXIII—after his name.

PUBLIC RECORDS

MARRIAGE LICENSES ISSUED:

Vicente Adams Gaona, Jr., 17, Box 673, and Celia Delgado Arredondo, 20, Box 673.

DIVORCES GRNATED:

Robert Lee Lunsford vs. Judy Lee Lunsford.

E. B. Bollinger vs. Louise Bollinger.

FILED IN CIVIL DISTRICT COURT:

Ex parte: James Larry Ainsworth, a minor, removal of disabilities.

Leona Jean Creamer vs. Jackie A. D. Creamer, divorce.

Serpio Olivares vs. Isadora Olivares, divorce.

COUNTY CRIMINAL COURT:

Vicente Barrientes, plea of guilty to charge of driving while intoxicated, $73.50 fine and costs, three days in jail, six months drivers license suspension.

Raul Flores, charged with theft under false pretense.

WARRANTY DEEDS RECORDED:

Mrs. D. P. Yoder to Mrs. LeClaire Winston, lot 13, block 92, Snyder Cemetery new addition.

Mr. and Mrs. Dolwin Smallwood to H. F. Smallwood, north half of west half of Northeast quarter of section 134-97-H&TC, except minerals.

Mr. and Mrs. Dolwin Smallwood to H. F. Smallwood, 66 acres in southwest quarter of section 134-97-H&TC, with mineral reservations.

Mr. and Mrs. W. M. Riley, Ross Riley, Mr. and Mrs. B. F. Gee, Nolan County, Mr. and Mrs. Torrance Riley, Mr. and Mrs. Robert Reed, Mr. and Mrs. Wilmer Madera, and Mr. and Mrs. Charles Billy Aucutt, all of Curry County, N. M., and Mr. and Mrs. Prentice Riley, Tarrant County, to P. R. Riley, north 75 feet of lot 4 and east 50 feet of lot 3, block 11, Grayum & Nelson Heights addition.

Mr. and Mrs. Tom E. Shoemake to Jerry Groves, lot 16, block 1, Forrest Addition, except minerals.

No Survivors In 2 Crashes

LAS VEGAS, Nev. (AP) — No survivors were found in the wreckage of a twin-engine bomber which crashed Friday night in the mountains northeast of here. Bodies of a man and a woman killed in another air crash were recovered yesterday.

A ground party from Nellis AFB arrived at the wreckage last night and reported all four airmen aboard the B25 apparently died in the crash.

The plane slammed into the side of a steep cliff about 200 feet from the top of a peak in the Sheep Mountain Range during a heavy storm.

Bodies of Airman Charles Jacobs, Shamrock, Tex., and Mrs. Dorothy Bailey, Las Vegas, mother of five, were taken from wreckage of a single-engine private plane in the foothills of Mount Charleston, six miles west of here.

The plane crashed Saturday. Jacobs, stationed at Nellis, had rented it at a local airport for a sightseeing flight.

TODAY'S MARKETS

FORT WORTH (AP)—Hogs 600; off 25-50; choice 18.50-18.75.

Sheep 800; strong to 50-1.00 up; good to choice lambs 20.00-22.00; medium to good feeder lambs 19.00-21.00; yearling wethers 16.50-19.00; ewes 7.00-9.00.

Cattle 2,400; calves 900; steady; good to choice steers 24.00-26.00; lower grades 17.00-23.50; fat cows 18.50-20.50; good and choice calves 24.00-26.50; lower grades 16.00-23.00; medium to good stock steer calves 26.00-31.00; stock steer yearlings 27.00 down.

NEW YORK (AP)—Cotton was 10 to 20 cents a bale lower at noon today. December 36.12, March 36.62, May 36.36.

STOCK AVERAGES

Compiled by The Associated Press

	Ind	Rails	Util	60 Stks
Previous day	288.3	125.4	85.3	196.1
Week ago	293.8	124.0	85.7	198.2
Month ago	288.0	123.8	84.7	195.3
Year ago	234.8	91.3	68.7	156.6

Services Are Held For Garza Infant

Funeral was held yesterday afternoon here for Efrin Garza, six months old, at the St. Elizabeth's Catholic Church.

The child, son of Mr. and Mrs. Leopoldo Garza, Canyon community, died at about 5:30 a.m. yesterday at the family's home. He was born April 23 at Edna.

The Rev. John Malinowski officiated at the funeral mass. Burial was in the Canyon Cemetery under direction of Bell Funeral Home.

Survivors include the parents, paternal grandparents, Mr. and Mrs. Nicholas Garza of Mission, and maternal grandparents, Mr. and Mrs. Juan DeLeon of Burnett.

THE SNYDER DAILY NEWS

Published Sunday morning and each evening except Saturday by the Feather Printing and Publishing Co., Inc., at Snyder, Texas.

Entered as second-class matter at the Post Office at Snyder, Texas.

HERBERT FEATHER, Publisher.

SUBSCRIPTION RATES: By CARRIER in Snyder 35 cents per week, $1.50 per month. By mail in Scurry and adjoining Counties, one year $6.95. Balance of Texas, one year $12.50. All other States $15.00.

MEMBER OF THE ASSOCIATED PRESS

The Associated Press is exclusively entitled to use for republication all news dispatches in this newspaper, also local news published herein. All rights reserved for republication of special dispatches.

Any erroneous reflection upon the character, standing, or reputation of any person, firm or corporation which may occur in the columns of THE SNYDER DAILY NEWS will be gladly corrected upon being brought to the attention of the management.

The publishers are not responsible for copy omissions, typographical errors or unintentional errors that may occur other than to correct it in the next issue after it is brought to their attention.

All unsolicited articles, manuscripts, letters and pictures sent to the Daily News are sent at the owner's risk and the Snyder Daily News expressly repudiates any liability or responsibility for their custody.

Kidnaping Only A Lesson By Grandpa

OKLAHOMA CITY (AP)—A reported kidnaping sent police into action at a shopping center.

The missing baby, Charles Hearst Curley, 11 months, was found at his home, being bounced on the knee of grandfather W. H. Sealy.

Officers said Sealy told them he took the infant from the family's unattended car at the shopping center because he wanted to teach his daughter a lesson. Grandfather Sealy is 38 and his married daughter Mrs. Moya Curley is 16.

Cub Scout Pack 38 Set To Reorganize

A reorganizational meeting for the new year has been set for tonight by cub Scout Pack 38, sponsored by the First Baptist Church.

The meeting will be at 7 p.m. in the church's new fellowship hall.

Boys 8 to 10 years old and their parents have been invited to the meeting, where the pack's program for the year will be announced and a regular pack meeting held.

D. C. Worley, institutional representative, will preside at the meeting.

Pair Caught Looting Condemned Building

WASHINGTON (AP) — Patrolmen A. G. Eger and W. J. Futer, walking their beat at night, glanced up a condemned building's third floor window. Out flew a bathtub. Then came a radiator.

The policemen rushed inside and found Andrew Sampson, 46, and Calvin Baker, 22. They were stripping the house to get money for wine, the bathtub tossers announced.

Solon Cites Opportunity In Valley Area

By B. F. KELLUM

WESLACO, Tex. (AP) — There are few places in America where future opportunities are as promising as in the Lower Rio Grande Valley, U.S. Sen. Lyndon Johnson said yesterday.

Johnson, speaking at dedication ceremonies of the U.S. Horticulture Laboratory near here, said this country is growing at the rate of between 2 and 3 million yearly.

"It is not hard to look into the future and by 1975, unless something drastic happens to alter the course of history, this will be a nation of well over 200 million," the Senate majority leader continued.

"At the present time, this fantastic population growth is not out of hand and it need never be if we take steps now to meet it."

Johnson said the citrus industry, which once produced only a luxury item, now produces what is regarded as a necessity to the American diet.

Johnson said still too little is known about the techniques of irrigation to make full use of the water available.

Dr. Byron Shaw, administrator of the USDA Agricultural Research Service, said the Lower Valley's fresh produce fills a need that would not otherwise be met during the winter and early spring.

John White, state agriculture commissioner, said the future of Texas agriculture is unlimited.

State Set To Close Case

KOUNTZE, Tex. (AP) — The state said it expected to present its final evidence and rest its case today in the murder trial of Mrs. Elma Bowles, 29.

She is charged in the May 4 killing at Loeb, Tex., of James Harvey, her sister's husband.

William Bowles, segregationist leader, was convicted in the slaying Aug. 5 and sentenced to life. He has appealed.

The state said it expects to show that Mrs. Bowles knew her husband was going to kill Harvey and made no effort to stop him.

Defense attorney Joe Goodwin said he will seek to prove Mrs. Bowles had no such knowledge and thought her husband only planned to beat Harvey.

Testimony yesterday covered an argument between Harvey and Mrs. Bowles prior to the slaying. It also covered details of slaying. Witnesses said Bowles killed Harvey with a shotgun after threatening to whip him.

BIRTHS

Mr. and Mrs. Henry Cameron, Bootheland addition, are parents of a daughter weighing nine pounds one and one-fourth ounces, born at 1:58 p.m. yesterday at Cogdell Memorial Hospital.

Sanity Hearing Set For Slaying Suspect

MORTON, Tex. (AP)—A sanity hearing for Mrs. Ruby Barker, 48, indicted for murder in the hatchet slaying of her little girl, was set yesterday for Friday.

The name of her husband, Cecil, turned up among the 48 veniremen who will report for jury service. Lawyers said he will be disqualified.

Barker found the child, Ann, 3, dead in their home Nov. 13, 1957, with a wound in her head. Police said she was slain with a hatchet found on a porch.

Dist. Atty. George Gilkerson said witnesses will include experts at the Big Spring State Hospital where Mrs. Barker has been a patient, by court order, since the day after the girl was found dead.

BOWL FOR FUN!
OPEN LANES EVERY NIGHT!
League Night (Monday)
Open 12 to 12
2403-25th St.
HI 3-9238

SNYDER THEATRES PRESENT TODAY:

PALACE—"LA PARISIENNE"
Farce Comedy In Color
Starring Brigitte Bardot

STARLITE—"THIS IS RUSSIA"
See Russia as it really is!
In Technicolor

SECOND FEATURE
"THE BROTHERS KARAMAZOV"
Drama In Color
Starring Yul Brunner

HELD OVER! CANYON
FIRST RUN - SNYDER! DRIVE-IN THEATRE

TENNESSEE WILLIAMS' PULITZER PRIZE PLAY NOW ON THE SCREEN!

SECOND FEATURE
"FORT MASSACRE" Starring Joel McCrea

Super Savings

WE ARE NOT SPOOKING — WE CAN SAVE YOU MONEY ON YOUR GROCERY BILL!

FLOUR GOLD MEDAL ..... 5 lbs. 39c

Banner OLEO ..... 2 Lb. Pkg. 33c
Kimbell's, 20-Oz. Jar PRESERVES ..... 2 Jars 69c
Kimbell's, 46-Oz. Can TOMATO JUICE 29c
Gladiola POUND CAKE Pkg. 29c

Shortening Kimbell's 3 Lb. Can 75c

8 Assorted Flavors JELLO ..... 3 Pkgs. 25c
Kim TOILET TISSUE 4 Rolls 29c
Chef Boy-Ar-Dee PIZZA PIE MIX 49c
Giant Size OXYDOL 69c

BISCUITS Kimbell's 5c

Kounty Kist, Vac Pak CORN ..... 2 12-Oz. Cans 31c
Hip-O-Lite Marshmallow Cream 27c
Kimbell's CHILI No. 303 Can 53c
Ranch Style BEANS ..... 2 300 Cans 31c

EGGS Grade A Medium, Doz. 47c

White Swan COFFEE Lb. 79c
Kimbell's Cranberry Sauce 2 300 Cans 49c
Del Monte—Blue Lake GREEN BEANS 2 303 Cans 49c
Del Monte SPINACH ..... 2 303 Cans 31c

GOOD SUPPLY TRICK OR TREAT CANDY

PRODUCE
Cabbage ..... 2 Lbs. 9c
Grapefruit ..... 2 Lbs. 27c
Apples Colo. Red Delicious 2 Lbs. 27c
Oranges Texas 5 Lb. Bag 49c

FROZEN FOODS For That Quick Meal
Dinner Patio Italian Style 69c
Enchiladas Patio, Dinner 59c
Enchiladas Patio 8 beef chili gravey 69c
Beef Tacoa 24's 59c
Pizza Pie Oh Boy! 69c

To Make That DELICIOUS SALAD
Dressing Monarch Fruit Salad 39c
Dressing Monarch Combination 39c
Dressing Monarch Western Frenc 39c
Dressing Monarch Roquefort 59c
Dressing Monarch Italian Style 43c
Dressing Wishbone Blue Cheese 49c
Dressing Rods Sour Cream 53c
Dressing Rods Roquefort 69c

OUR LOW PRICES PUT MORE MEAT ON YOUR TABLE

BACON Tall Korn, Lb. 55c
STEAK Tender Choice Club Lb. 79c
LIVER Fresh Pork, Sliced ..... 3 lb. $1
Pork Chops Loin End Cuts, 1-Lb. 59c
SAUSAGE Pork, Morrell's Pride, Hot or Mild, Lb. 39c

Special Prices On Beef For Your FROZEN FOOD CABINET!

Rainbow Market
1614-25th St. Phone HI 3-3802
Store Hours 7a.m. to 10 p.m.

JRB Super Mkt.
Big Spring Highway Phone HI 3-9451
Store Hours 7 a.m. to 9:30 p.m.

ANNIVERSARY TEA—Members of the Altrurian Club are pictured above as they were hosts to their 50th anniversary tea held Friday at the Martha Ann Woman's Club. Local federated clubs and out-of-town guests gathered to help in the celebration which was one of the most outstanding Fall social events. Congratulations are certainly in order for this group of women who have carried on the fine work started by a group of local women in 1908.

Altrurian Club Celebrates Golden Anniversary Friday

Approximately 200 guests attended the lovely seated tea celebrating the golden anniversary of the Altrurian Club Friday at the Martha Ann Woman's Club. The Altrurian Club is the first study club organized in Snyder.

The organization, which began as a Shakespeare Club, was formed in September, 1908 by the late Mrs. E. B. Barnes. Her daughter, Mrs. J. W. Davis of Lubbock was present at the tea, and was given special recognization.

Greeting guests at the door were Mrs. D. M. Cogdell Sr., Mrs. H. G. Towle, Mrs. R. L. Gray, Mrs. Alvie Dolen and Mrs. Joe Stinson.

Officers of the club were in the receiving line. They were, Mrs. John Leftwich, president, Mrs. J. C. Ezell, vice-president; Mrs. A. C. Preuitt, recording secretary; Mrs. Ross Blanchard, corresponding secretary; Mrs. W. P. King, reporter; Mrs. A. C. Alexander, treasurer; Mrs. J. C. Dorward, parliamentarian; Mrs. C. C. Miller, federation counselor and Mrs. Giles Bowers, time-keeper.

A display of pictures, posters certificates, and honor awards were displayed for guests to review. This was one of the most outstanding displayed ever presented by a club in this area. Items such as the first white child born in Scurry County was included in the collection of the clubs historical and active work dating from 1908 to 1958.

Assisting with the display were Mrs. D. L. Harlin, Mrs. Hugh Taylor, Mrs. Joe Caton, Mrs. W. R. Bell Sr. and Mrs. Dan Gibson.

Mrs. Hugh Boren, who joined the club a few months after its founding, and is still an active member registered guests.

Mrs. Max West, Mrs. Charlotte Etgen and Mrs. Fred Bullard were dressed in the traditional 1908 costumes.

A gold and white color theme was carried out in the spacious auditorium, with a large arrangement of gold mums presented to the club by the Altrurian Daughters Club. Yellow rose buds in a brass footed container was placed on the piano. The roses were presented by Mrs. C. T. McLaughlin.

The refreshment table was laid with gold net over gold satin and caught at the corners by tiny gold flowers. A gold cornucopia with golden fruit graced the center of the table, with brass coffee service, mint trays and appointments in brass and crystal. White napkins bore the Club name in gold lettering.

Mrs. C. T. McLaughlin and Mrs. J. C. Dorward poured.

Mrs. H. G. Towle, who is the only charter member of the club, and who has never ask for a leave of absence, was recognized for her loyalty with a crystal and gold cake plate, presented by Mrs. R. L. Gray and Mrs. A. C. Preuitt, who also recognized the past members of the club.

Mrs. C. R. (Judge) Buchanan, a former member, Mrs. Ruth McKinsey of Austin and Mrs. W. M. Morrow of Abilene were present. Mrs. Morrow presented the Martha Ann Woman's Club with a beautiful white and gold cermic vase, in the name of the Altrurian Club.

Piano selections were presented by Mrs. Novis Rodgers and Mrs. E. L. Kubala.

Mrs. Leftwich gave the welcoming address, with the response by Mrs. Addie Hamilton of Fort Worth, Mrs. Hamilton is a former member and was president of the club, forty years ago. She gave an inspiring talk and reminiced with local members as well as many ex-members from out-of-town.

The main address was given by Mrs. A. T. (Ada) Concanougher of Lubbock, president of the seventh district. She told of the wonderful and important work that is being done by federated clubs and the organization of federation.

"Women of today are becoming more and more important to the community, state and nation for they have more time to read and keep up with activities," she said. "Enthusiasm is a prime ingredient in a healthy, working and growing club. When members love their club, are interested in its welfare, give attention, attendance and support, they are labeled a good member. No club is stronger than its members, so if you want a strong club, you must be a strong member," she added.

Mrs. Wayne Boren was hostess to a luncheon at the Martha Ann Club prior to the tea, for the guest speaker, board members, Mrs. Clyde Hall and Miss Myrtle Harrell.

Mrs. Leftwich recognized the board members and gave the welcoming address. Board members include Mrs. Wayne Boren, a life board member, Mrs. F. G. Sears, Miss Faye Harrell, Mrs. H. G. Brice and Mrs. Leftwich.

GUEST SPEAKER — Mrs. A. T. (Ada) Concanougher, District Seven President from Lubbock, is pictured above. Mrs. Concanougher gave the Altrurian Club, and their guests a very friendly and informative address as the local club celebrated their 50th anniversary at the Martha Ann Woman's Club Friday. (Lee Watson photograph)

Snyder Garden Club Flower Show Thursday

The Snyder Garden Club will have a flower show Thursday October 30th. at the Martha Ann Woman's Club.

Theme of the show is "Progress of Scurry County from 1930 to 1958". Each member is to enter at least two arrangements in the artistic arrangements and at least two entries in the horticulture division. All entries must be at the clubhouse not later than 10:30 Thursday morning.

Members are to be at the clubhouse Wednesday morning at 9 o'clock to help in getting ready for the show, setting up the store and all final plans.

The show will be open to the public Thursday from 3 p.m. to 8 p.m. Admission will be 50 cents.

The Snyder Garden Club will also sponsor in connection with the flower show a crossroads shopping center, which will be located in the clubhouse.

In the crossroads shopping center you will find homemade preserves, pickles, cakes, pies, candies and etc. Also aprons, blouses, bonnets, little girls dresses and many many other things that will be useful in the home or for gifts.

If you want to rid your premises of Rats and Mice, get DURHAM'S RAT-KILL, Chemistry's new weapon to end the Rat menace. Rats love it—but it kills them. Results Guaranteed and a big 1-Lb. carton only 89c at

STINSON DRUG

Two 4-H Clubs Combine Here

The South 4-H Club of Scurry County met in the Hermleigh High School auditorium recently.

The Loraine Hi-way and Pyron 4-H Clubs have combined into one club and are now named the South Club of Scurry County.

Officers for 1958-59 are: Wanda Hudgins, president; Carolyn Roemisch, vice-president; Helen Stirl, secretary; Betty Etheredge, treasurer; Kathryn Helm, reporter; Marilyn Darden and Lora Mae McGothin recreation leaders.

The treasurer reported the amount of $5 in the treasury.

New members include, Kathryn Helm, Peggy Rannefield, Diane Hess and Sandra Hash.

Mrs. R. R. Patterson Named To Office

Selection of Mrs. Robert R. Patterson as legislative chariman of the Snyder League of Women Voters has been announced by Mrs. H. C. Lowry, local League president. Mrs. Patterson succeeds Mrs. Harold P. Brown, who resigned the board position in order to take an active part in precinct, district and state conventions.

Mrs. Brown's resignation is in compliance with the League's nonpartisanship policy, which prohibits serving as a director of the organization while actively participating in party politics.

She will continue as an active member of the general body of the League.

CORRECTION

The information and time of the Variety Show and Halloween Carnival at the Junior High School in Monday's paper was in error. It will be a Queen Coronation and Variety Show and will start at 7:30 p.m.

More Comfort Wearing FALSE TEETH

Here is a pleasant way to overcome loose plate discomfort. FASTEETH, an improved powder, sprinkled on upper and lower plates holds them firmer so that they feel more comfortable. No gummy, gooey, pasty taste or feeling. It's alkaline (non-acid). Does not sour. Checks "plate odor" (denture breath). Get FASTEETH today at any drug counter.

Men Shape Up For '59

AP Newsfeatures

THE U. S. MALE will step out in a new suit shape soon.

The first major style change since the Ivy League suit replaced the 'drape shape" is now in the works, to be introduced by most men's clothing manufacturers throughout the country.

The new suits have a continental look, featuring a slightly shorter and more fitted coat with cutaway front, two-button closing and side vents. Trousers are tapered and cuffless.

The suits will begin to appear in stores around the country in November. They are being introduced by mass-production manufacturers, contrary to the usual procedure of having new trends launched by custom tailors, and gradually adopted by the volume market.

WHAT'S GOING ON

BEATRICE JOHNSON, formerly of Seminole has moved to Snyder to make her home with her mother, MRS. E. M. JOHNSON, 1006 Twenty-third Street.

Recent guests in the home of MR. AND MRS. A. N. SURRETT, 203 Twenty-fifth Street were their sons, MR. AND MRS. E. M. SURRETT of Victorville, Calif. and J. C. SURRETT of Temple. Also visiting in the home was a niece MRS. LLOYD WOOTEN and daughter of Lubbock.

PAY LESS... Compare the cost of Clabber Girl, ounce for ounce, with that of other leading brands... You'll be surprised!

GET MORE... Clabber Girl is exclusively known as the baking powder with the balanced double action . . . balanced for uniformity in both mixing bowl and oven.

CLABBER GIRL BAKING POWDER

BALANCED Double Action Means BETTER Baking

The saddest, maddest

people are the ones that could have saved more on car

insurance with State Farm

...but DIDN'T!

Ask me about State Farm's 23-year dividend record:

Roy J. McCloskey

612 E. Hwy. Phone HI 3-7266

STATE FARM INSURANCE

STATE FARM MUTUAL AUTOMOBILE INSURANCE COMPANY

Home Office: Bloomington, Illinois

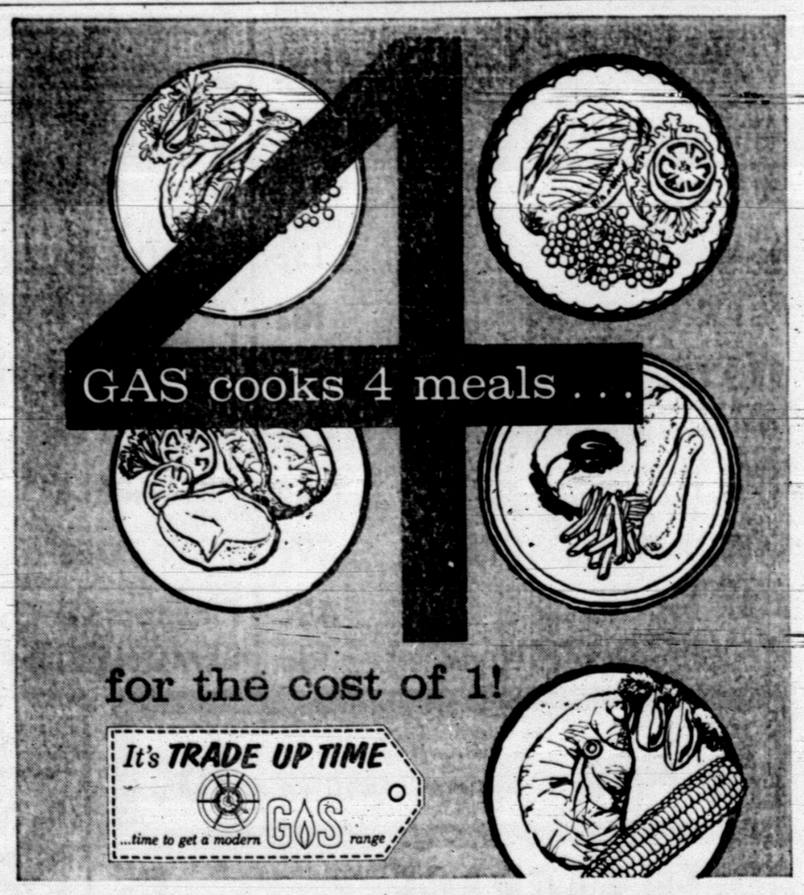

only GAS gives you such automatic cooking economy!

When you're cooking with gas you're playing it smart! Because with all its other superior advantages, Gas offers you *economy!* Gas will actually cook *four* complete meals for the cost of *one* by any other automatic method. And at the same time you can enjoy real flame-kissed flavor, plus clean, smokeless, room-cool closed-door broiling. Buy now during TRADE-UP TIME!

See Your Gas Range Dealer or LONE STAR GAS COMPANY

With other '59 cars way up in size and price . . .

NOW there's only ONE BUY in the "Low Price" field RAMBLER '59!

Compare Price! Compare Economy! Compare Room! Compare Quality!

See why tens of thousands are switching to the '59 Rambler!

Now that the other leading 1959 "low-priced" cars are out, way up in size and in price, the rush to Rambler is on. Tens of thousands of new car buyers are switching to America's compact success car, with smart new styling, exclusive new features and great new savings.

Because Rambler saves you more than ever before on first cost, as other car prices skyrocket.

Rambler saves you more than ever before on fuel, with new, advanced gas-saving carburetion.

Rambler saves you more than ever before on maintenance, with strong, safe single unit construction, with *exclusive* "Deep-Dip" rustproofing, even finer quality of manufacture.

Rambler alone gives you full hat room, shoulder room and legroom for six big 6-footers, with plenty of legroom for the "middleman," front and rear. And you get in and out with the greatest of ease.

Rambler alone offers you new Personalized Comfort Sectional sofa front seats that glide back and forth individually; Airliner Reclining Seats; individual, adjustable headrests. Plus every pushbutton convenience. All-Season Air Conditioning, Air-Coil Ride.

Drive a Rambler today. See how it out-parks, outmaneuvers, *outsaves* any other '59 car built!

1959 RAMBLER AMERICAN SEDAN

Lowest First Cost . . . Lowest Operating Cost!

Easy on gas, easy to park, easy to handle in heavy traffic! Peppy, quiet 90 H.P. Six. Available with fully automatic transmission, reclining seats.

SEE YOUR RAMBLER DEALER AND SAVE!

DUPREE MOTORS

2211 Ave. S Phone 3-4649

Stowaway Returns To Plenty Trouble

NEW YORK (AP)—Englishman William McAteer left his car on a Manhattan street for three weeks and didn't even get a ticket while he blithely — and successfully — stowed away on an ocean liner to Great Britain and back.

Nice piece of luck on both counts, what?

Rather, but he got caught. The car and a murder he had nothing to do with tripped him up and McAteer now faces another free trip to England, this time by decree of immigration officials who ordered his deportation.

McAteer, a 28-year-old electrical engineer working in this country on a permanent visa, got homesick for his wife and baby near Liverpool.

On Oct. 3, he parked his car near the docks and strolled aboard the liner Britannic. He mingled with passengers and munched sandwiches at bon voyage parties.

The ship sailed and McAteer was bound for Britain, safely stowed away.

On Oct. 18, he reboarded the same ship in Liverpool after visiting his family, and recrossed the Atlantic, again as a nonpaying passenger.

Meanwhile, on Oct. 23, a trunk containing the body of Richard Hicks was fished from the Hudson River not far from where McAteer's car was parked. In the investigation that followed the finding of the body, detectives noted the car remained parked overnight and they marked it for special attention.

When McAteer debarked last Saturday and went to get the car, he was arrested. He knew nothing about the corpse, but the stowaway story came out under questioning.

McAteer was released in his own recognizance Monday when arraigned in federal court on a charge of leaving and re-entering the country without permission. He was quickly rearrested by immigration officials who ordered him deported.

Police also arrested the dead man's son, 18-year-old Richard Jr., and booked him on a charge of homicide in the trunk case.

HAPPY MOMENT—Miss Yvonne Skinner, 21-year-old Lubbock miss is shown after being crowned 1958 South Plains Maid of Cotton in Lubbock. Miss Skinner, also Miss Lubbock of 1958, won out over 13 other contestants and did it with a classic measurement of 34-23-35. The winner, a Texas Tech senior, will travel to Memphis for the National Maid of Cotton contest. (AP Wirephoto)

West Fears Soviets Plan To Scuttle Test Ban Proposals

By TOM HOGE

UNITED NATIONS, N.Y. (AP) —Western diplomats at the U.N. grew increasingly fearful today that the Soviet Union plans to scuttle Big Three negotiations for an inspection system to enforce a ban on nuclear weapons tests.

The apprehension stemmed from the Soviet Union's latest flat rejection of the U.S.-British call for a one-year suspension of nuclear weapons tests, beginning with the opening of the Big Three talks in Geneva Friday.

Soviet Deputy Foreign Minister Valerian Zorin told the U.N.'s 81-nation Political Committee Monday night that the Soviet Union was prepared to contribute "in every possible way" to success of the talks. He made plain, however, that the Kremlin would stick to its insistence on an unconditional agreement to suspend tests "immediately and forever."

The Western nuclear powers demand an inspection system to detect violations before agreeing to any permanent suspension of tests.

Zorin served notice once again that the Soviet Union intends to keep on with its nuclear weapon tests until their number equals the total the United States and Britain have set off since last March 31. On that date the Soviet Union announced it was suspending tests then resumed them Sept. 30.

Zorin's statement was the first public Soviet reply to President Eisenhower's challenge Saturday to the Soviet Union to join the United States and Britain in a one-year suspension of all atomic-hydrogen weapon tests. The two Western powers first proposed the one-year suspension last August. Later they proposed alternatively that tests be suspended during the Geneva talks.

Zorin's statement brought quick reaction from the United States and Britain.

U.S. Delegate James W. Barco declared the Soviet reply appeared to justify "every fear that has been expressed in this committee concerning the Soviet Union's real intentions."

British Minister of State Allan Nobel asserted that the Soviet Union was persisting "in a position of extreme rigidity that is hardly calculated to bring about an agreed solution."

A source close to the U.S. delegation predicted that the Soviets were building up a case for torpedoing the Geneva talks.

"The Russians are right back where they were 12 years ago," the imformant said. "They are calling for an unconditional ban on the bomb and refusing to listen to any suggestions for enforcing that ban."

Hilton Plans To Wed Tulsa Girl

NEW YORK (AP) — Conrad Nicholson Hilton Jr., son of hotel tycoon Conrad Hilton, and pretty Patricia McClintock, daughter of a Tulsa oil millionaire, will be married Nov. 26.

The engagement was announced Monday night by Miss McClintock's mother, Mrs. Horace Schmidlapp.

It will be the first marriage for Miss McClintock, 18, a freshman at Finch College. Her father is Frank G. McClintock of Tulsa.

Hilton, 31, was previously wed to movie actress Elizabeth Taylor. The mariage ended in divorce. He is vice president of the Hilton Hotels Corp., of which his father is president.

How Not To Call Off Photographers

DALLAS (AP) — Louella Gray, 22, charged with robbery, became enraged at photographers while she was being questioned at the police station Monday.

"If you don't stop taking pictures, I'm going to take my clothes off," she threatened.

The photographers didn't stop.

But the shapely woman only pulled the neck of her sweater up to hide her face.

ARTHRITIS?

I have been wonderfully blessed in being restored to active life after being crippled in nearly every joint in my body and with muscular soreness from head to foot. According to medical diagnosis I had Rheumatoid Arthritis and other forms of Rheumatism. For FREE information on how I obtained this wonderful relief write:

MRS. LELA S. WIER
2805 Arbor Hills Drive YY-4
P. O. Box 2695
Jackson, Mississippi

Import Curb Now Urged By Thompson

AUSTIN (AP)—Immediate action to restrict oil imports was urged last night by Gen. Ernest Thompson, veteran member of the Texas Railroad Commission.

Thompson said:

"Any plan adopted must operate to reduce imports of petroleum, unfinished gasoline and all petroleum products.

"The entire area of the United States must be included in the restrictive plan. The plan must be made effective at once—before Nov. 10—because oil and products imported into the United States continue to mount and absorb more of our domestic market demand.

"This restricts domestic exploration and development, and continues to make the United States constantly more and more dependent on foreign oil. Foreign oil cannot be counted as available in case of war.

"The Congress has given ample authority to check and control these oil imports to a point where a healthy domestic oil industry can thrive and build up our oil reserves. The opposite is happening today.

"It takes years to hunt out likely prospects for oil and to test them. Much time has been lost in the United States while imports of oil and products have mounted. Drilling rigs are stacked and idle to the extent of 20 per cent."

Gallup Poll Worries HST

ST. LOUIS (AP) — Harry Truman says Democratic party prospects in the upcoming elections seem "almost too good to be true."

But he told newsmen Monday that the Gallup poll predictions of sweeping Democratic gains disturb him.

"They said the same thing about the Republicans in 1948, you remember," he said. That was the year Truman defeated Thomas E. Dewey in the presidential election. The polls predicted a Dewey victory.

Commenting on a remark by Vice President Richard Nixon that Nixon might like to play a piano duet with Truman, the former President snapped: "I'm not going to try doing anything with Nixon except beat him."

Educated Thieves

ORANGE, N. J. (AP) — Education outlured money when thieves broke into the Forest Street School. Missing were: A set of encyclopedias, some textbooks, a dictionary, an almanac and 22 cents.

New Nations Of Asia Set To Develop

SEATTLE (AP) — Newly independent countries of South and Southeast Asia have reached a point where they are ready and able to absorb more funds for economic development, a World Bank official said today.

I.B.M. Cargill, observer for the World Bank at the Colombo Plan economic conference here, said the free Asian area of 650 million people as a whole have hurdled their initial economic difficulties. They are now in position to absorb more development funds, he added.

However, political stability still is lacking in some key areas and development in those countries will be slowed.

He cited specifically the new military government of Pakistan, Burma and Thailand and Indonesia, where economic development has ground to a halt because of the armed rebellion in Sumatra and the Celebese islands. Cargill pointed out that governors of the World Bank and International Monetary Fund at their annual meeting in New Delhi last month agreed to an increase in the lending capacity of both international institutions. This is expected to make more development funds available for lending purposes during the next year.

Financial authorities expect the World Bank, now capitalized at nine billion dollars, to increase its subscription by 100 pe. cent. The International Monetary Fund quotas probably will be upped by 50 per cent.

Navy Offers Scholarships

The Seventh Navy Recruiting District of Texas, Oklahoma, and New Mexico has informed local recruiters that the Navy is offering scholarship appointments to the Naval Academy at Annapolis, Md., for top-grade football players.

Recruiters said the recruiting district will aid in obtaining appointments.

Applicants must be 17 years old and seniors in high school with grade averages of B-plus or better and be in top physical condition. A strict mental and physical test will be given.

Recruiters CPO Roy G Treadaway and CPO D. F. Nelson are in Snyder periodically and work through their office in Sweetwater each day except Saturdays. Those interested can contact them through that office.

Virginia Woman Has Strange Allergy

LYNCHBURG, Va. (AP) — Everybody laughs, but it's not funny to Mrs. W. H. Almond.

She's allergic to money.

Ha, ha, says the doctor — he wishes his wife had that allergy.

Ha, ha, say Mrs. Almond's friends, isn't it amusing that every time she touches pennies, nickels, Dimes, quarters and half-dollars, she breaks out in a rash?

Mrs. Almond manages no smile at all. The allergy is costing her her job as a money-handler in the circulation department of a newspaper. She hopes housekeeping will take her mind off her troubles.

Probably not. She's allergic to pots and pans too.

Local Man Going To Odessa Meet

Albert Rodriquez of Dunnam Bros. Mattress Co. here will attend the fall meeting of furniture dealers for this district in Odessa tomorrow.

Featured on the program will be a filmed presentation by Dr. George Heaton of Charlotte, N. C., newly-appointed educational consultant for the Home Furnishings Council of America.

G. E. Smead of Kermit will be in charge of the meeting.

MAKE QUALITY YOUR BUY WORD...

SEE THE NEW 1959 ZENITH 40th ANNIVERSARY TV

40 YEARS OF QUALITY MEANS

THE KENT
Model B2245 Console TV 21" diag. meas. 262 sq. in. rectangular picture area. Available in grained walnut, mahogany or blond oak colors.

LESS SERVICE HEADACHES
New Zenith Horizontal Service-Saver Chassis is handcrafted with no printed circuits to cause service problems. Outstanding in performance—no production shortcuts here!

SHARPER PICTURE
New Sunshine Picture Tube produces razor-sharp definition between whites and blacks for breath-taking new picture clarity and depth.

EXTRA VALUE FEATURES
• Pull-Push "On-Off" Knob • Top Tuning • Spotlite Dial • Easy-out Face Glass • Tone Control • Fringe-Lock Circuit with Miracle Tube

THE PRICE OF THIS SET WAS RUN IN ERROR SUNDAY AT $369.95

CORRECT PRICE IS ONLY $269.95

EASY TERMS!
Your old TV will probably cover the down payment easily.

Roe Home & Auto Supply
"Selling Through Service"
2207 Ave. S

You will always get friendly service when you shop at Stevenson's Sunbeam, your completely home-owned store. We appreciate your business!

WE GIVE BUCCANEER STAMPS

Rath's HAM 3-Lb. Boneless, Ready-to-Eat ... 3.19
Rath's BOLOGNA 6-Oz. Vac Pac 33c
Kimbell's SHORTENING 3-Lb. Can 69c
Kimbell's FLOUR 10-Lb. Sack 79c
Nabisco Premium SALTINES 1-Lb. Box 29c
Gladiola White Corn Meal ..... 5 Lb. Sack 47c
Skinner's SPAGHETTI Pkg. 12c
Sunspun Mexican Style BEANS Can 13c
Kimbell's PORK & BEANS Can 10c
Kimbell's GRATED TUNA Flat Can 27c
Mandarin Oranges Can 29c
Kim DOG FOOD Can 9c
Curtiss COCOANUT DROPS Pkg. 29c
Jane Wilson BEEF PIE Lb. Can 49c
MAYFIELD CORN Can 13c

Wilson's Crisprite BACON 1-Lb. Pkg. 55c
Center Cut PORK CHOPS Lb. 79c
End Cut PORK CHOPS Lb. 59c
Beef, Chicken, Turkey POT PIES Each 25c
WIENERS 3 Full Pounds 1.00
Fresh BABY LIVER Lb. 39c
Armour's PROCESS CHEESE ..... 2 Lb. Box 79c
LONGHORN CHEESE Lb. 49c
Try Our Lil' Lulu Corn Bread Mix 2-Lb. Bag 15c
Wilson's Golden Brand OLEO 1-Lb. Pkg. 17c
Sunshine HI-HO CRACKERS 1-Lb. Box 35c
MORTON'S TEA ½-Lb. Pkg. 28c
Maryland Club INSTANT COFFEE 6-Oz. Jar 1.29
Trellis EARLY PEAS No. 303 Can 15c
Diamond Sliced PINEAPPLE No. 2 Can 27c
Fluffy Instant POTATOES Pkg. 35c
Premium Pineapple & Coconut No. 2 Can 29c
LEMONETTE FLAVORS Jar 10c

APPLES Red Delicious, Lb. 15c
GREEN CABBAGE Lb. 5c
Large Sweet Potatoes Lb. 8c
TOKAY GRAPES Lb. 15c
GREEN BEANS Extra Nice, Lb. 19c

Prices Good For Wednesday, Thursday, Friday and Saturday. Double Buccaneer Stamps on Wednesday.

Stevenson's Sunbeam GROCERY
Home Owned And Operated

SPORTS

BUCKIN' THE LINE

By BUCK FRANCIS
News Sports Editor

LAST FRIDAY'S 12-12 TIE with Colorado City was the first deadlock the Tigers have been involved in in 76 games.

The previous tie played by the Tigers was a 0-0 stalemate against Lake View in the second game of the 1951 season.

It was the third tie in the long series with Colorado City.

Friday's game ended Dick Hayes' streak of scoring at least one touchdown in a game at eight. Hayes has scored in the last two games last fall and had scored in each of the Tigers' six games until Friday's date with the Wolves.

We hope Tiger football fans don't take the same attitude about the Tiger's chances against Sweetwater as the Colorado City fans did the Wolves' chances against the Tigers.

C-City Fans Didn't Have Faith In Wolves

Only 22 adult fans at Colorado City and 31 students were "brave" enough to purchase advance tickers to the game. There may have been a few more that bought tickets at the gate but there weren't many.

We imagine there's several hundred football fans in Colorado City still kicking themselves for staying home last Friday night.

It's certainly a shame that fans desert their teams when things are going wrong. Even though the C-City fans had only 22 miles to drive for last Friday's game here, they stayed away in droves for fear of a Tiger runaway.

It's quiet amusing the way everyone took the 12-12 tie Friday. Colorado City, we have learned, celebrated the game until the wee hours of the night Friday as if she had won.

Boiling it down, the Wolves figured they "won the game 12-12" while the Tigers figured they "lost the game 12-12."

Even the tie game confused a sports scribe of one of the area newspapers. In his story of the game, the scribe said the result of the game gave Colorado City a 2-5 season record and left Snyder with a 4-3 mark.

In other words, he added a win to the Colorado City ledger and a defeat to the Tiger record.

We don't believe the fans here will let the Tigers down this week as Colorado City fans let the Wolves down last week.

If they ever needed your support, the Tigers will need it this Friday night at Sweetwater.

Rice Spoiler's 2nd Time

Rice has done it again.

Last year the Texas Aggies were rolling along undefeated and ranked No. 1 in the nation when they met Rice. The Owls promptly handed the Ags a 7-6 defeat and removed the Aggies from the top of the nation-wide poll.

This season the Texas Longhorns were coasting along with an unbeaten record and ranked fourth in the nation when they met Rice. The result was a 34-7 Rice victory (last week) and the Longhorns tumbled all the way out of the top 10.

BOWLING SCORES

WOMANS LEAGUE
Last Weeks Results

Town and Country	768-706-855—2.331
Ray Taylor Well Serv.	747-731-828—2.306
Farmer Trkg. Co.	737-795-763—2.295
Hale Lumber	662-780-749—2.171
Heath Meat Co.	723-714-741—2.178
Johnnie Cafe	735-757-709—2.201
Lone Star Welders	727-801-760—2.288
D & H Super Mkt.	708-754-736—2.198
Gandy's Inc.	711-683-745—2.139
Piggly Wiggly	681-758-725—2.164

League Standings

	POINTS
Town & Country	17
Lone Star Welders	17
Farmers Trucking	17
Hale Lumber	15
Ray Taylor Well Service	14
Gandy's Inc.	13
Johnnies Cafe	13
D & H Super Mkt.	12
Piggly Wiggly	12
Heath Meat Co.	10

High Series

J. Guy, Town & Country	159-150-177—486
M. Rainwater, Lone Star	99-185-185—469
N. Malson, Heath Meat	157-145-156—458

High Line

M. Rainwater, Lone Star	185(twice)
Ad lleMerritt, Johnnie's Cafe,	183

MEN'S CITY LEAGUE
Last week's Results:
TUESDAY LEAGUE

Musslewhite Trk. Co.	886-744-920—2.552
Scrubs	806-856-863—2.527
VFW	902-775-938—2.615
Graves Radiator Shop	935-960-897—2.792
Ray Taylor Service	775-821-860—2.456
Snyder Heating	899-847-802—2.548
M & R Construction	804-924-956—2.684
Petroleum Dehyd. Co.	841-865-915—2.621

WEDNESDAY LEAGUE

Guys TV Service	862-890-873—2.625
Gladson & Odstreli Drl.	798-811-850—2.459
St. Elizabeth's Mens Club	881-859-748—2.488
Sunray Oil Co.	834-782-827—2.443
McAlister Van Lines	869-696-904—2.571
Southern Electric Inc.	815-851-870—2.536
Fuller Gasoline Plant	954-845-858—2.657
Universal Oil Well	884-852-1018—2.734

STANDINGS
TUESDAY LEAGUE

TEAM	POINTS
Musslewhite Trk.	21½
Graves Radiator Shop	20
M & R Construction	20
Scrubs	19
Ray Taylor Well Service	15½
Petroleum Dehyd. Co.	12½
Snyder Heating & Cond.	10½
VFW	9

WEDNESDAY LEAGUE

Guys TV Service	24
McAlister Van Lines	20
St. Elizabeths Mens Club	19½
Universal Oil Well	17½
Gladson & Odstreil Drl.	15
Fuller Gasoline Plant	15
Southern Electrip Inc.	9
Sunray Oil Co.	6

Individual high series (scratch)

J. L. Bunch, Universal	193-189-207—589
L. Guy, Scrubs	169-189-209—565

Individual high line (scratch)

L. Carson St. Elizabeths Mens Club	224
K. Baker, M & R Con. Co.	220

TIGER-MUSTANG TICKETS ON SALE

Tickets for the Tiger-Sweetwater game Friday will go on sale tomorrow morning at the Chamber of Commerce office.

Season ticket holders will get first chance at the tickets tomorrow with the sale to be thrown wide open Thursday.

Hours of the ticket sales tomorrow and Thursday will be 8:30 a.m. to 3:00 p.m.

Any tickets not sold after Thursday's sale will be returned to Sweetwater to be placed on sale at the gate Friday night.

Tickets are $1.50 each.

Kickoff time Friday will be 7:30 p.m.

HEAP BIG INDIAN — Robert James, above, former Snyder Tiger, has played a big part in the successful season the McMurry Indians have enjoyed thus far. James, a sophomore tackle, last played for the Tigers in the 1956 pennant winning season.

James Seeing Lotsa Action At McMurry

ABILENE (SPL) — One of the best prospective linemen on the McMurry College Indian roster this year is Robert James, former Snyder High School star.

James, 6-3, 210 pound sophomore tackle, has seen action in every tilt this season.

Currently running on Head Coach Tommy Ellis' alternate unit, James is labeled "a bright prospect" by Grant Teaff line coach.

Teaff, incidentally, is a former Snyder High School star player.

"Robert has improved 100 per cent over last year," Teaff added, "which was expected. He's fast for a tackle, tough and has the desire to play. He's going to make us a real good player before he graduates."

James saw considerable action in the Tribe's last home game in Indian Stadium last night. McMurry defeated McNeese State College of Lake Charles, La., 21-0, in an unusual Monday night affair.

With five wins and two losses, McMurry regained solid footing following last week's defeat to East Texas State.

Indians Own Top Independent Mark

By The Associated Press

McMurry whipped McNeese 21-0 Monday night to return to first place among Texas independent colleges in football.

The Abilene collegians brought their record to 5-2 to displace Austin College, which took a 13-7 defeat from Eastern New Mexico Saturday. Austin College's record is 4-2.

Abilene Christian was the only other Texas independent to win last weekend. The Christians beat Southwest Texas 44-18. Trinity lost to Southwestern Louisiana 22-18, Corpus Christi to Texas Southern 20-0 and Texas Lutheran to Northwestern Louisiana 43-12.

Austin College and Corpus Christi play each other this week. Abilene Christian hosts Mississippi Southern and Trinity meets South Dakota State at San Antonio. McMurry and Texas Lutheran are idle Saturday.

Scouts Report Ponies Loaded

"Sweetwater has everything it takes to make up a good football team," Tiger scouts Ace Amos and Bill Hartsfield told the Snyder Quarterback Club last night.

"The Mustangs have good speed, power, a fine passing attack and good reserve strength," Amos told the Quarterbackers.

"This boy Fraley (Pat) is the finest defensive end in the state," Amos added, and "he's a dangerous pass receiver."

"If they have any weaknesses we did not detect it in watching them against Graham and Lamesa," Amos said.

"More important than anything else," Amos said, "is that the Mustangs are loaded with experienced hands. They have 21 seniors on their squad."

"I don't have to tell you about this boy Parker," Amos continued. "He's as good as he ever was." (Editor's note: Parker ground out 169 yards rushing last year to lead the Mustangs to a 21-7 triumph over the Bengals.)

"Sweetwater doesn't have any particular place to run," Amos said. They can hit up the middle, go wide or pass."

Hartsfield, speaking on the Mustang defense, said the Ponies are as tough defensively as any team in the state.

Hartsfield gave some game statistics on the Mustangs to prove his point. "They have held their opposition to a little better than 100 yards rushing per game while rolling up better than 250 yards on the ground themselves," Hartsfield said.

"Except for the Breckenridge game, their pass defense has been excellent," Hartsfield said.

"Breck beat Sweetwater with its passing attack but the next week the Mustangs got their pass defense straightened out by stopping the Abilene aerial game cold that figured heavily in beating Abilene 19-0," Hartsfield pointed out.

"The Mustangs are as physically tough as you'll see this season," Hartsfield went on.

Hartsfield summed up the Mustang defense by saying: "You can't run or pass against them."

Tiger coach John Conley, commenting on the Colorado City game, said:

"We just weren't mentally ready for Colorado City and the fact they played us real tough we felt lucky to come out with even a tie."

Conley had a lot of praise for Colorado City's two fine tackles, Ray Weaver and Kenny Simmons, both 180 - pounders who figured heavily in bottling up the Tiger offensive.

Weaver and Simmons combined for 17 unassisted tackles and five assists against the Tigers.

"I thought our defense was real good the second half," Conley said.

Figures prove Conley's point. C-City made only two first downs and 31 yards rushing and never got closer than 44 yards to the Tiger goal line in the second half.

After the scout reports and comments on the Colorado City game, more than 100 Quarterback members were treated to films on the Tiger - Colorado game and Humble's "Southwest Conference Highlights of 1957."

Texas A&M Club To Meet Here Tonight

The Texas A&M Club will meet tonight in the basement at Presbyterian Church.

Time of meeting is 7:30.

Film of the Aggie - Baylor game last week will be shown.

All Aggie alumni and wives and ex-Baylor students are invited to attend the meeting.

MEETS RIVAL LORAINE SATURDAY

Hermleigh Eyes Homecoming Tilt

Hermleigh and Loraine will have their backs to the wall when they battle Saturday afternoon in Hermleigh in a District 6-B contest.

Both the Cardinals and Bulldogs have dropped one decision in 6-B play and the loser Saturday will be eliminated from the championship picture.

It will be Homecoming at Hermleigh Saturday. The football game, which is the feature attraction of the Homecoming, will start at 2:30 p.m.

Hermleigh owns a 1-1 district record while Loraine has a 2-1 district mark. Loraine was nipped last week, 7-6, by Eldorado for its first conference defeat.

Robert Lee is currently leading the pack with a 2-0 record with Loraine and Eldorado a half-game back with 2-1 records and Hermleigh a game back at 1-1.

Robert Lee will entertain Trent and Bronte goes to Eldorado in two other conference games this week.

Loraine, Robert Lee and Trent are tied for the lead in the overall season standings each with 5-3 records. Hermleigh is next in line with 4-3.

In addition to Eldorado's win over Loraine last week, Trent downed Bronte, 28-12, and Stamford "B" romped to a 56-22 win over Robert Lee. Hermleigh rested last week.

The Trent touchdown twins, Jerry Williams and Kenneth Heatley, continue to set the pace in the season individual scoring. Williams leads the way with 68 points followed closely by Heatley with 62.

Williams and Heatley did all the scoring in Trent's 28-12 win over Bronte last week, each scoring 14 points on two touchdowns and a conversion apiece.

Following is the District 6 - B scoreboard:

DISTRICT 6-B STANDINGS
Conference

TEAM	W	L	T	Pct	Pts	Opp
Robert Lee	2	0	0	1.000	38	20
Loraine	2	1	0	.667	39	28
Eldorado	2	1	0	.667	41	30
HERMLEIGH	1	1	0	.500	18	20
Trent	1	2	0	.333	40	46
Bronte	0	3	0	.000	28	58

Full Season

TEAM	W	L	T	Pct	Pts	Opp
Loraine	5	3	0	.625	105	83
Robert Lee	5	3	0	.625	132	116
Trent	5	3	0	.625	174	96
HERMLEIGH	4	3	0	.571	98	80
Eldorado	4	4	0	.500	89	78
Bronte	2	4	1	.357	80	72

Last week's results:
Eldorado 7, Loraine 6
Trent 28, Bronte 12
Stamford "B" 56, Robert Lee 22
Hermleigh (open)

This week's schedule:
Loraine at Hermleigh (Sat.)
Bronte at Eldorado
Trent at Robert Lee

Leading scorers:

PLAYER, SCHOOL	TD	CONV	TP
J. Williams, Trent	10	4	68
K. Heatley, Trent	9	4	62
Priddy, Robert Lee	8	2	52
Mittell, Eldorado	6	2	38
Burleson, Hermleigh	4	4	32
Corley, Bronte	5	0	30
Arrott, Bronte	4	2	28
Rankin, Loraine	4	0	24
McHaney, Hermleigh	3	1	20
Paty, Hermleigh	3	1	20
Roemisch, Hermleigh	3	0	18
Pasnell, Loraine	3	0	18
D. Jones, Trent	3	0	18

Runnels Made Top Comeback In Majors

By BEN OLAN
Associated Press Sports Writer

NEW YORK (AP)—Pistol Pete Runnels of the Boston Red Sox, who moved up from a .230 batting average to shoot a near bull's-eye for the batting title, made the American League Comeback-of-the-Year in 1958.

This was the majority opinion of the 103 members of the Baseball Writers Assn. of America who participated in the annual Associated Press poll.

Runnels collected 61 votes. Bob Cerv of Kansas City was next with 20, followed by Cal McLish of Cleveland with 9, Arnie Portocarrero of Baltimore 8, Yogi Berra of New York 2 and Jack Harshman and Hoyt Wilhelm of Baltimore and Mickey Vernon of Cleveland, 1 each.

Runnels, 30, with a .322 batting mark, finished second to teammate Ted Williams in a torrid race that was not decided until the final day. Williams wound up with .328.

In 134 games with Washington in 1957, Runnels collected only 109 hits and had his poorest of seven years in the majors. He was traded to Boston last Jan. 23 for Albie Pearson and Norm Zauchin.

Cerv batted .305 with 38 homers and 104 runs batted in the past season. His hefty hitting kept the Athletics in the first division over the initial half of the season. In 1957, the big outfielder hit only .272 with 11 homers and 44 RBIs.

McLish, a journeyman right-handed pitcher, was the ace of the Indians' staff. He won 16 games and lost eight, finishing with a commendable earned run average of 2.99. Cal's record last year was 9-7.

Portocarrero was another in the long line of Paul Richards' retreads. The Baltimore manager obtained him for pitcher Bud Daley of Kansas City last April 18. He emerged as the Orioles' top winner. His mark was 15-11.

Colleges Evading New Rule, Putting 'Kick' Back In Game

By JACK CLARY
Associated Press Sports Writer

College football's new conversion rule has broken a few ties and a few hearts, but all in all, the football is still getting a big kick in the game.

There was a great deal of ballyhoo on what effect the rule allowing two points after a touchdown on a successful run or pass would have in breaking ties, whooping up the crowds and putting new interest into the game.

The coaches favored the new rule over the conventional one point for a place or drop kick during the first four games. But after the fifth game, or halfway point, the kick was back in business, and gaining a bit of impetus from its first, and wealthier cousin, the field goal.

National Collegiate Service Bureau statistics show that place kicks have been successful 65 percent on 484 tries after 744 touchdowns.

Army helped this along last Saturday when Harry Walters was sent in to boot two conversions when the Cadets scored twice in the second quarter against Pitt. The game wound up a 14-14 tie when Pitt, missing a pass for two points after its first touchdown, connected after the second on an Ivan Toncic to Dick Haley aerial.

This points up the figures that show 152 successful passes for the PATs after 303 touchdowns, coupled with 172 successful rushes after 401 touchdowns, for a 46.5 percent average for passing and rushing. The combined average is 55.8 on 808 hits on 1,448 TDs.

A year ago, using the one point rule, it was 65.4 percent on 907 PATs after a comparable number of touchdowns.

Ohio State belied the wishes of the rules makers when it chose to play for a tie after scoring in the third quarter against Wisconsin Saturday. The Badgers led 7-6 and Coach Woody Hayes instructed Dave Kilgore to kick for the point. He made it and Hayes has been the subject of mixed feelings on the tie vs. win subject since.

On the other hand, winless Minnesota "went for broke", when it drew within one point of Michigan at 20-19 in the fourth quarter Saturday. The Gophers spurned a tie, went for a two-pointer on a pass and lost when the pass failed.

The field goal, though to be more of a professional football weapon, also has been a potent college weapon. Fifty-four have been kicked so far, as compared to 32 this time last year, and 64 for the entire season. The record is 82 set in 1952.

It had its effect too. Top-ranked Louisiana State eked out its 10-7 victory over Florida with a field goal last Saturday night, a most recent example.

The national scoring average is a solid 31 points per game, with the supposedly weak-sister East leading with a 36.3 average. This is mainly due to Rutgers (36.4), Syracuse (28.8) and Army (26.8). All are active this week, with Army concentrating on rehabilitating its tired forces, but buoyed with the promise of fulltime service from halfback Pete Dawkins.

Syracuse has ace tackle Don Luciano, out last Saturday with virus pneumonia, back for duty against Pitt.

Northwestern (27.8) leads the Big 10 and Midwest area, but meets Ohio State Saturday. The Wildcats practiced defense Monday with linebacker Jim Andreotti and fullback Mike Stock, on the injury list, expected to be ready.

Colorado (31.2) and Oklahoma (30.0) have their battle for the Big 8 title this Satufday, with OU's alternate fullback Dave Rolle out of action with a twisted knee. Soph Bob Cornell took over the first string quarterbacking duties ahead of Bob Boyd and Dave Baker.

Robert R. Patterson
ATTORNEY-AT-LAW
2511½ Ave. S Phone HI 3-5881

Member Texas
Optometric Association
Drs. Blum and Nesbit
OPTOMETRISTS
1825 25th St.
Phone HI 3-3992

It's Week Of Decison For 4 SWC Teams

By The Associated Press

This is the week of sweat, agony and decision for four of the Southwest Conference teams clinging to an outside shot at the Cotton Bowl.

SMU, 0-1 in conference play, meets Texas, no2 1-1. Two defeats usually mean the conference championship and the host spot in the big bowl at Dallas are gone.

Baylor plays TCU. TCU is 2-0 and Baylor 1-1. Texas A&M, 1-1, and Arkansas, 0-4, meet at College Station. Baylor and A&M are considered outsiders and Arkansas can only look to next year.

Rice, 3-0 and the current favorite, takes the week off.

Texas Tech, ineligible for the championship, tries Tulane.

Rain forced Texas inside. Coach Darrell Royal moved Larry Stephens to the No. 1 right tackle post and Dick Jones regained the starting left tackle spot.

"We're just getting ready for the team that beat Oklahoma," SMU Coach Bill Meek said. "It's just like Darrell Royal said, what happened to Texas Saturday night (against Rice) could happen to any team."

TCU Coach Abe Martin promoted Harry Moreland from the third team to the left halfback spot on the second team in a search for more speed. Billy Gault was shifted from left to right half.

The Frogs worked on pass defense.

Baylor did a lot of running as the Bears concentrated on play timing and passing drills. Scout Bill Henderson warned the Horned Frogs "have great downfield blocking and great pursuit and make fewer mistakes than most football teams."

A&M players watched films of their victory over Baylor and heard an Arkansas scouting report. End Don Smith will miss the game with an injured collar bone.

Arkansas ran in sweat clothes for an hour's light signal drill.

Texas Tech drilled at setting up defenses against Tulane. Halfback Floyd Dellinger returned to action after missing the Baylor game 10 days ago.

NE Oklahoma Still No. 1

KANSAS CITY (AP)—Northeast Oklahoma State, unbeaten in seven games, kept first place in the National Assn. of Intercollegiate Athletics football rating, but there was a scramble for the other spots in the top 10.

Lamar Tech, defeated 24-19 by Howard Payne, dived from second place to eighth. Willamette of Salem, Ore., stepped over Arizona State of Flagstaff into the No.2 spot with the Arizona team just a point behind in No. 3.

Missouri Valley and St. Benedict's of Atchison, Kan., both undefeated, moved up to fourth and fifth, respectively.

TEXAS DROPS OUT OF TOP 10

LSU Moves To Front In Poll

By The Associated Press

Three teams in the top 10 of the Associated Press weekly college football poll are unbeaten and untied, but at least one of them will have its record smeared next Saturday.

Louisiana State, which displaced Army as the No. 1 team this week takes on Mississippi, No. 6, at Baton Rouge.

Colorado is the only other top 10 team with a spotless record, and it is in dire peril. The Buffs, No. 9, meet Oklahoma. The Sooners, No. 7 and with a one-point defeat by Texas the only blemish on their record, have been picking up speed lately.

LSU displaced Army after the Cadets played a 14-14 tie with Pittsburgh. Iowa, with a penchant for knocking off previously unbeaten teams, defeated Northwestern last Saturday and moved from seventh place to second.

Army dropped to third place, Auburn moved up from fifth to fourth, and Ohio State, No. 2 a week ago, dropped to fifth as a result of its tie with Wisconsin.

The remaining top 10 teams as selected by the sports writers and sportscasters, in order: Mississippi, Oklahoma, Wisconsin, Colorado and Purdue.

LSU garnered 54 first-place votes in piling up 1,194 points for first place. Iowa was top choice of 33 voters as it accumulated 1,055 points. Army was first choice of 20 voters and Auburn of 23.

Three newsomers jumped into the top 10. Wisconsin took over the No. 8 spot on the strength of its tie with Ohio State; Colorado, beating Nebraska, now is No. 9; and Purdue, winning over Notre Dame, is No. 10. They replace Texas, Northwestern and Colmsen all beaten Saturday.

The top 10, based on 10 points for a first place, 9 for a second, etc. (first-place votes in parentheses):

1.	Louisiana State (54)	1,194
2.	Iowa (33)	1,055
3.	Army (20)	989
4.	Auburn (23)	951
5.	Ohio State (9)	925
6.	Mississippi (7)	790
7.	Oklahoma (5)	616
8.	Wisconsin	383
9.	Colorado (2)	338
10.	Purdue	292

The second 10: Northwestern 178; Pittsburgh 144; Air Force 136; Rice 118; Navy 74; Texas 55; North Carolina (1) 52; Texas Christian 50; Clemson 26; Rutgers (1) 23.

McMurry Tops McNeese 21-0

ABILENE (AP) — McMurry, stabbing on the passing of quarterback Tommy McAdams, grabbed three touchdowns in the second quarter, then quelled McNeese of Louisiana for a 21-0 victory last night.

McNeese made its deepest penetration of the night in the opening minutes, marching the kickoff back 75 yards to the McMurry 2 before the Indians held.

McMurry struck back with McAdams passing 37 yards to Dalton Hicks to set up the first score, then getting it on a one-yard plunge.

McAdams hit Ernie Davis for the second touchdown from nine yards out.

Freshman quarterback Don Breaux threw to Davis on a 69-yard scoring play for the final touchdown.

No Change In Skulboy Kings

DALLAS (AP)—The Dallas News poll of sports writers put Abilene, Sweetwater, Terrell and White Oak atop their classes in schoolboy football today.

CLASS AAAA

1. Abilene. 2. Highland Park. 3. Wichita Falls. 4. San Antonio Jefferson. 5. Dallas Jefferson. 6. Longview. 7. Pasadena. 8. Temple. 9. Odessa. 10. Port Arthur.

CLASS AAA

1. Sweetwater. 2. Breckenridge. 3. Carthage. 4. Cleburne. 5. Levelland. 6. Nacogdoches. 7. Weatherford. 8. Phillips. 9. El Campo. 10. Kerrville.

OU To Leave Early For Colorado Tilt

By FRANK PITMAN

DENVER (AP) — Oklahoma's Sooners fly into mile-high Denver Wednesday, three days in advance of their momentous football battle with Colorado at nearby Boulder.

The early arrival of the once-beaten Sooners speaks eloquently of the importance Coach Bud Wilkinson attaches to the game matching his seventh-ranked team (4-1) against Colorado's all-victorious (5-0) outfit, rated ninth nationally by The Associated Press.

The Big Eight Conference leadership and a possible trip to the Orange Bowl are riding on the outcome.

"We have gone to Colorado four times and never won by more than one touchdown and one game ended in a tie," Wilkinson told the Quarterback Club at Oklahoma City Monday.

Oklahoma is unbeaten in 65 Big Eight conference games. The only blemishes on the record since Wilkinson took over are a 1947 tie with Kansas and a 21-21 deadlock with Colorado at Boulder in 1952.

While Wilkinson tabs the current Colorado team as the best ever, Coach Dal Ward has not given that designation to his Buffaloes.

"We can match their first team," Ward said. "But I don't know how we can match their second unit."

Colorado's No. 2 line is rated only a shade below the No. 1 line but Ward said the big difference in his two top teams is in the backfield.

Colorado's first backfield features tailback Howard Cook, key runner in Colorado's bone-crushing single wing attack, and quarterback Boyd Dowler, a 6-foot-4 inch 210-pounder of many talents.

Against Nebraska last Saturday Cook ran 71 and 11 yards for touchdowns, passed 20 yards to Dowler for a third score and booted two quick kicks that averaged 64 yards. He also turned in a spectacular defensive performance.

The Cook-to-Dowler passing combination is one of the most deadly in college football.

The game has been a sellout for months. More than 47,500 tickets have been sold. The contest will be shown on closed circuit television.

LET US
INSURE
YOUR HOME
Worthington
Insurance Agency
1923 - 26th Phone HI 3-3352
Snyder, Texas

HERE COME

THE . . .
Neatest
SHIRTS
in
town
Yes Mam! Here are your freshly-laundered shirts. You'll know without looking they're crisp, smooth and wrinkle-free.
Snyder Steam Laundry and Dry Cleaning
1401-26th Ph. HI 3-3681

It's so much faster to FLY!
FT. WORTH
Lv. 12:48 P.M. 7:31 P.M.
DALLAS
Lv. 12:48 P.M. 7:31 P.M.
CONTINENTAL AIRLINES

Call your Travel Agent, or Continental at 3-3711.

CRMWD Budget Gets Directors' Approval

A budget which contemplates revenues of $1,850,631 in 1959 was approved by directors of the Colorado River Municipal Water District in a meeting in Big Spring Monday.

This is only about $26,000 more than for the current year. Actual expenses of operation were pegged at $682,157 as compared with $725,175 budgeted for the past year. However, debt retirements will be $661,744.29, or $174,886.09 more than for this year. The amount left to be distributed to various funds under terms of the trust indenture is estimated at $506,730.68, substantially under the $612,390.88 budgeted for this year.

No other major items of business confronted the board, although members waded through a long agenda of lesser matters. James Rosser, attorney, did report to the board that the district had instituted proceedings against E. B. Dickenson in an attempt to secure water rights under 1,559.5 acres of land in Martin County by condemnation. Hearing has been set for Nov. 4, he said.

Appointment of Curtis Driver, Big Spring, as the directors' representative on the Pension Trust committee, was approved. Charles Perry, Odessa, CRMWD president, had previously named Driver to succeed the late R. T. Piner.

The board authorized the execution of a lease agreement with C. D. McDonald and Walter Ross of Big Spring for a 100x2,400-foot airplaine landing strip on the South side of Lake J. B. Thomas. This carries a $10 per year fee, plus indemnification of the district against any liability, and has a 60-day cancellation. Also approved was the transfer of two leases, currently held individually, to corporations organized by those district.

Deeding of right-of-way of an existing road on the north side of Lake J. B. Thomas to Scurry and Borden County for a road to be maintained by the counties was approved.

In the estimate of revenues, water sales were pegged at $1,794,131 and recreational revenue at $56,500. The water sales would be about $21,000 more than for the current year. The only major change was in the $835,380 anticipated from Odessa, an increase of about $97,000 over this year's budget estimate. The estimates are predicated on some tentative rates and the amount of water cities and other users anticipate using. This year the estimated rate in Odessa was put at 21.26, but owing to smaller volume of consumption due to rains, the unit cost may figure out at about 21.9. Next year, with much of the water having to be pumped 750 feet up hill for a distance of 94 miles from Lake Thomas instead of some 30 miles and a slight head from the Martin County well field, the Odessa rate could be about 22.9 per thousand gallons. Greater consumption would to some degree, lower the unit cost.

The Big Spring estimate is for 17.9 cents per 1,000 gallons as against an estimated 18.58 this year, and in Snyder the figure would be 16.1 cents against 16.25 this year. Estimated yield from Big Spring would be $361,580 and from Snyder $98,210. Other anticipated yields under the new budget are $373,881 from SACROC, $36,792 from Lion Oil, $73,584, from Sharon Ridge Repressuring, $10,204 from Texas Gulf Producing, and $4,500 from rural users.

The operational costs for city wells was estimated at $15,825 for 1959, about $3,000 more than this year. It is anticipated they will be used more. Balancing this, the water royalties estimate was cut at $29,000, or about $5,000 less than for this year.

Maintenance costs of $78,450 are about the same as $74,400 for this year. Although $174,000 had been budgeted for 1958, some $50,000 of work was done and another $50,000 was capitalized.

Labor costs of operation were set at $88,700, some $5,000 above this year due to necessity of additional pumpers to boost water from Big Spring on to Odessa. Cost of electric power was estimated at $274,122 for 1959, or about $48,000 more than this year. Again, the pumping of water from Big Spring to Odessa, plus the increase in line friction from Lake Thomas to Big Spring (because it will be carrying a capacity load instead of about a 40 per cent load), is responsible for this anticipated jump in power charges.

Repairs and supplies are placed at $24,000, up to $4,000 from the current budget. Administrative and general expenses are set at $106,540, which is roughly $13,000 more than for this year. The increase is in additional of one staff member, a $3,500 appropriation to pay for water gauging stations, $1,000 more for insurance due to increase in properties, $2,600 more for social security taxes and $2,000 more in employe benefits, both due to increase of numbers on the payroll.

As for recreational disbursements, the budget leaves $15,200 for capital expenditures and puts the balance of the $47,950 outlay for operational expense. Any excess between requirements and income is at the disposal of the board for other capital improvements.

Lease rentals are pegged at $510, the same as this year. Automotive equipment is set at $17,000, down from the $30,000 budgeted for this year.

Ayub Takes Over Pakistan Regime

By ZAMAR SIDDIQI

KARACHI, Pakistan (AP) — Gen. Mohammed Ayub Khan ruled Pakistan today in name as well as in fact.

President Iskander Mirza resigned Monday night and handed over all his powers to Ayub, the former army commander in chief with whom he had joined Oct. 7 in a peaceful military revolution that abolished all semblance of democratic government.

Earlier Monday Ayub had been sworn in as premier, heading a cabinet of three other military men and eight civilians. He will continue to govern under martial law.

Mirza said he stepped aside to give Ayub a free hand in revitalizing Pakistan's governmental structure and to end an "unfortunate impression" at home and abroad that he and Ayub "may not always act in unison."

Ayub said Mirza's quitting "will in no way affect my policies."

"Let us now resolve to face the tasks ahead of us as a nation and get down to solid and honest hard work without indulging in any speculation."

Charging that politicians had made a mess of running Pakistan, Mirza and Ayub on Oct. 7 overthrew the Cabinet of Premier Firoz Khan Noon, declared martial law, abrogated the constitution, abolished the National Assembly and opened a campaign against corruption in government, profiteering and black marketing.

The army and apparently most of the population supported them, and there has been no violence.

Ayub actually was the moving spirit behind the revolution. Soon after Oct. 7 he told a reporter:

"I said to the President, 'Are you going to act or are you not going to act? It is your responsibility to bring about a change, and if you do not, which heaven forbid, we shall force a change.'"

Mirza became Pakistan's first president when the nation of 80 million became a republic within the British Commonwealth in March 1956.

Both Ayub and Mirza have emphasized that Pakistan will continue to honor international commitements made by previous governments. These include defensive and aid alliances with the United States as well as membership in the Western-backed Southeast Asia Treaty Organization and the Baghdad Pact.

Running A Tavern Is Never Dull

NEWARK, N.J. (AP)—Running a tavern is often trying but a woman can only take so much.

So when Mrs. Janet Pfeiffer, 34, saw her 240-pound husband Paul out cold on the floor of their tavern Monday night, she got mad.

Pfeiffer had first been pistol-whipped by a slender gunman who then knocked him out with a left hook to the chin after cleaning out the cash drawer at the Weequahic Tavern.

Mrs. Pfeiffer was in the phone booth telephoning at the time. Enraged, she bolted from the booth and flung a glass at the gunman.

He sought cover in the rear of the tavern. She fired another glass. He aimed his pearl-handled revolver and pulled the trigger twice. It clicked both times — misfires.

Mrs. Pfeiffer picked up a chair and pursued the fleeing gunman out the door. A patron joined forces, flipping a bar stool at the bandit as he passed into the street. He missed.

But another customer caught the license number of the getaway car. Later police arrested the driver, Edmund Carter, 22, Linden, and charged him with armed robbery.

Police said Carter was carrying a revolver. Two bullets in the cylinder had been dented by the firing pin but hadn't fired. Police said they were old.

Sgt. Gatons Rites Held

Funeral services were held last week at San Jose, Costa Rica, for Sgt. Norris E. Gatons, brother of Mrs. John Eckstadt of Kilgore, formerly of Snyder.

Gatons, 32, who was attached to the U. S. military mission at San Jose, fell from a launch and was drowned in the Sarapique River while returning from a courtesy call at a river custom station. Attempts to rescue him failed.

Following funeral services at San Jose, the body was flown to Chicago for burial, with brief services held there.

Survivors include the widow, Mrs. Marie Gatons; two sons, Patrick, 5½, and Michael, 19 months; a daughter, Elaine, 3½, all of San Jose; his parents, Mr. and Mrs. Harry Gatons of Chicago; and two sisters, Mrs. Eckstadt and Mrs. Luella Newbold of Chicago.

Jury Levies Fine In DWI Case Here

A fine of $73.50, including court costs, and a three - day jail sentence were levied by a county court jury yesterday when it found George Alexander guilty of a charge of driving while intoxicated.

The jury deliberated about 20 minutes before returning the verdict.

Members of the jury were Mrs. James H. Farr, Mrs. Martin Murphy, Gilbert Fields, Bernard Gleason, O. B. Jackson, and W. N. Hairston.

Mountbatten Says British Keep Up

SOUTHAMPTON, England (AP) — Britain's naval commander in chief claimed Monday night the U.S. Navy "beats Britain's only in size."

Returning to Britain aboard the Queen Mary after visiting naval bases in the United States and Canada, Adm. Earl Mountbatten added: "They are naturally much bigger than us, but I think technically we are keeping pretty well level."

Child Is Born To Wounded Teen-Ager

LOS ANGELES (AP)—A teen-age wife who was shot four times in the stomach by her estranged husband gave birth to a 6-pound, 9-ounce baby Monday night.

The baby girl, a month premature, was wounded superficially but reported in fine condition by hospital attendants. The mother's condition was described as critical.

Police said the father Miles Kennedy, 22, committed suicide after shooting his wife Caroline, 18, during an unsuccessful reconciliation attempt at the home of Mrs. Kennedy's mother in suburban Downey.

HOSPITAL NOTES

COGDELL MEMORIAL

ADMISSIONS — Robert Lee Bunch, 2001 Avenue R; Raymond Isbell, 2800 Avenue S; Annie Autry, 3205 Avenue U; Juanita Cameron, Bootheland addition; Billy Campbell, Route 2; John W. Reaves, 1710 Thirty-seventh Street; Inez Wilson, Route 1; Joseph Stinson, 2907 Avenue U; Norma Sanders, Gen. Del.; Vickie Brown, 1011 Twenty-seventh Street.

DISMISSALS — Tommy Konvicka, 2414 Thirty-second Street; Wilson Grappe, 1608 Twenty-seventh Street; Mrs. Marvin Hobbs and baby, 405 Thirty-fourth Street; Velma Hillhouse, Box 1168; Betty Pylant, Fluvanna; Emmett Autry, Ira; Reuben Brown, Fluvanna.

Don't expect to stay ahead of your bills if you allow them to do all the running.

The Deffebach Agency
2606 Ave. R Phone 3-5611
INSURE WHAT YOU HAVE

HEAD-ON CRASH KILLS FOUR—Four persons were killed and two others injured when these two cars crashed head-on near Van Alstyne. Three of the dead were from Dallas and the other from Irving, Tex. (AP Wirephoto)

Agent Says Records Missing During Parr Investigation

CORPUS CHRISTI (AP)—A U. S. agent testified yesterday his investigation into financial dealings of George Parr was hampered by missing county and bank records.

Ed Henley of the Internal Revenue Service took the stand in the federal hearing on the government's claim for $1,300,000 against the bankrupt holdings of the South Texas politico.

The agent said he couldn't obtain confirmation or denial from county officials about the existence of a Duval County loan to Parr.

Henley said county records didn't show any loan agreement between Parr and the county. However, he said, they did acknowledge receipt of $10,000 interest and $18,000 principal payment by Parr to the county.

Microfilm records at the San Diego State Bank and the Texas State Bank of Alice for the period in question are missing. Parr is a former officer in the two defunct banks.

Henley also told of finding many county records missing. Once, he said, he located 600 Duval County checks but they disappeared from the vault of the county auditor one weekend.

A former accountant for Parr testified earlier he once advised his client that he wouldn't have to report $662,000 received from Duval County if it was a loan.

W. M. Benson, the accountant, added he made that recommendation on information from Parr that the money was in the form of loans. Benson said he once asked Parr if the County Commission had approved the loan. Parr told him it had not but that he believed he could get such approval, Benson continued.

The government claims the money Parr received wasn't a loan. He maintains it was.

Parr claimed at the time he filled for voluntary bankruptcy in 1957 that his assets were $532,106, not including exempt property valued at $74,569. Liabilities were listed at $1,925,093, including a contested government income tax claim of $600,000. Since then the government increased its claim to $1,300,000.

Testimony On Dam Is Heard

AUSTIN (AP)—More testimony was scheduled today before the Board of Water Engineers on Coleman's controversial application to construct Jim Ned Creek Reservoir.

Coleman's consulting engineer, James Cotton of Dallas, testified yesterday the city's project might have a detrimental effect on the Brown County Water Dist. No. 1 during a critical dry period. He admitted the possibility under cross examination.

The city seeks approval of the million dollar project. It wants to take 11,200 acre feet of water annually.

The Brown County Water District opposes the size of the reservoir which Cotton said would produce nine million gallons of water daily. He also said the city would need an estimated 920,000 gallons daily in 1970 and 2,620,000 gallons daily by the year 2000. Cotton suggested surplus water could be piped to the Lake Brownwood area.

Suspect Exonerated In Triangle Shooting

DALLAS (AP)—A grand jury exonerated Virgil Ensey, 30, yesterday in the love-triangle shooting of George Martin, 27, Oct. 27.

Ensey, of nearby Irving, told police he shot Martin after finding him with his wife in a parked car.

The father of five children told officers Martin had been seeing Mrs. Ensey but that she promised to break off the affair. Both men worked for a Dallas container firm.

Panel Sets Session

The tourist development committee of the Chamber of Commerce has scheduled a meeting for 3 p.m. tomorrow at the chamber office.

Mrs. Norman Spencer, chairman, called the meeting.

Feather Printing
1907 - 25th Street
for all your printing needs
Phone 3-6331

Bus Worker Tells Of Altercation

DALLAS (AP) — A Continental Bus System worker testified yesterday he was slugged near a picket line after voicing disagreement over a fellow member's banishment from a union meeting.

The driver, J. R. Miller, testified at a hearing at which six union mechanics claim they were denied the right to vote on a company settlement offer. The mechanics have asked Judge W. L. Thornton to void the election and call another one.

Miller said his nose was bloodied and his ribs were bruised by two men. He could not identify them.

The lanky driver said he was walking the picket line in early September when he criticized the expulsion of driver D. B. Stanley.

Stanley said later he was booted out of a meeting "for discriminating against my brother workers."

Miller, who had gone back to work despite the strike, said one man grabbed him from behind and the other hit him. He said he did not complain to union officials or police about the assault.

"I don't accuse any union member or anybody because I didn't recognize them," Miller said. "But I did discuss it with other union men."

Elmo Usselton, one of the six mechanics asking that the settlement election be voided, said he was informed by telephone that he could not vote. Usselton has gone to work with Dixie Motor Co.

Usselton said he told the five other mechanics asking for a new election that they could not vote even if they attended the settlement offering meeting.

Atty. Mike McKool complained the election was not secret because union officials were within 15 feet of the members and "they could see if they were making a yes or no."

WAYNE BOREN CLYDE HALL
Snyder Insurance Agency
COMPLETE INSURANCE SERVICE
1820 - 26th Street Phone HI 3-3163
P. O. Box 527 Snyder, Texas

You're on Your Way to a Wonderful Time With SAFEWAY

Halloween Fun-Foods

Roxbury Candies

Halloween Candy Sticks	5-Oz. Pkg.	29¢
Halloween Wrapped Treats	17-Oz. Pkg.	57¢
Halloween 60-Ct. Pops	11-Oz. Pkg.	57¢
Halloween 90-Ct. Pops	18-Oz. Pkg.	83¢
Jelly Beans Halloween Orange and Black	14-Oz. Pkg.	29¢
Halloween Harvest Creams	11-Oz. Pkg.	29¢
Jelly Drops Halloween Orange and Black Spiced	14-Oz. Pkg.	29¢

PUMPKINS 5¢ Lb.
Perfect for Pies and So Economical

Delicious Apples Gleaming Red and Full of Flavor 4-Lb. Cello 45¢

Skinless Frankfurters 3-Lb. Pkg. $1.00

Empress Honey
Strained — Free Honey Squeeze Bottle Dispenser with This Purchase 24-Oz. Glass 57¢

Banquet Dinners
Frozen — Chicken, Beef or Turkey. 11-Oz. Pkg. 49¢

November Issue
Family Circle
Now on Sale 10c

Tuna Pie
Manor House Frozen 2 8-Oz. Pkgs. 39¢

SAFEWAY

Prices effective Monday, Tuesday and Wednesday, October 27-28-29.
In Snyder
We reserve the right to limit quantities. No sales to dealers.

ls

id he did
fficials or

ion mem-
I didn't
said. "But
her union

f the six
he settle-
, said he
e that he
has gone
or Co.
the five
for a new
not vote
the settle-

omplained
et because
in 15 feet
hey could
a yes or

ncy

3-3163
Texas

S
5¢
5¢
00
¢
¢
¢

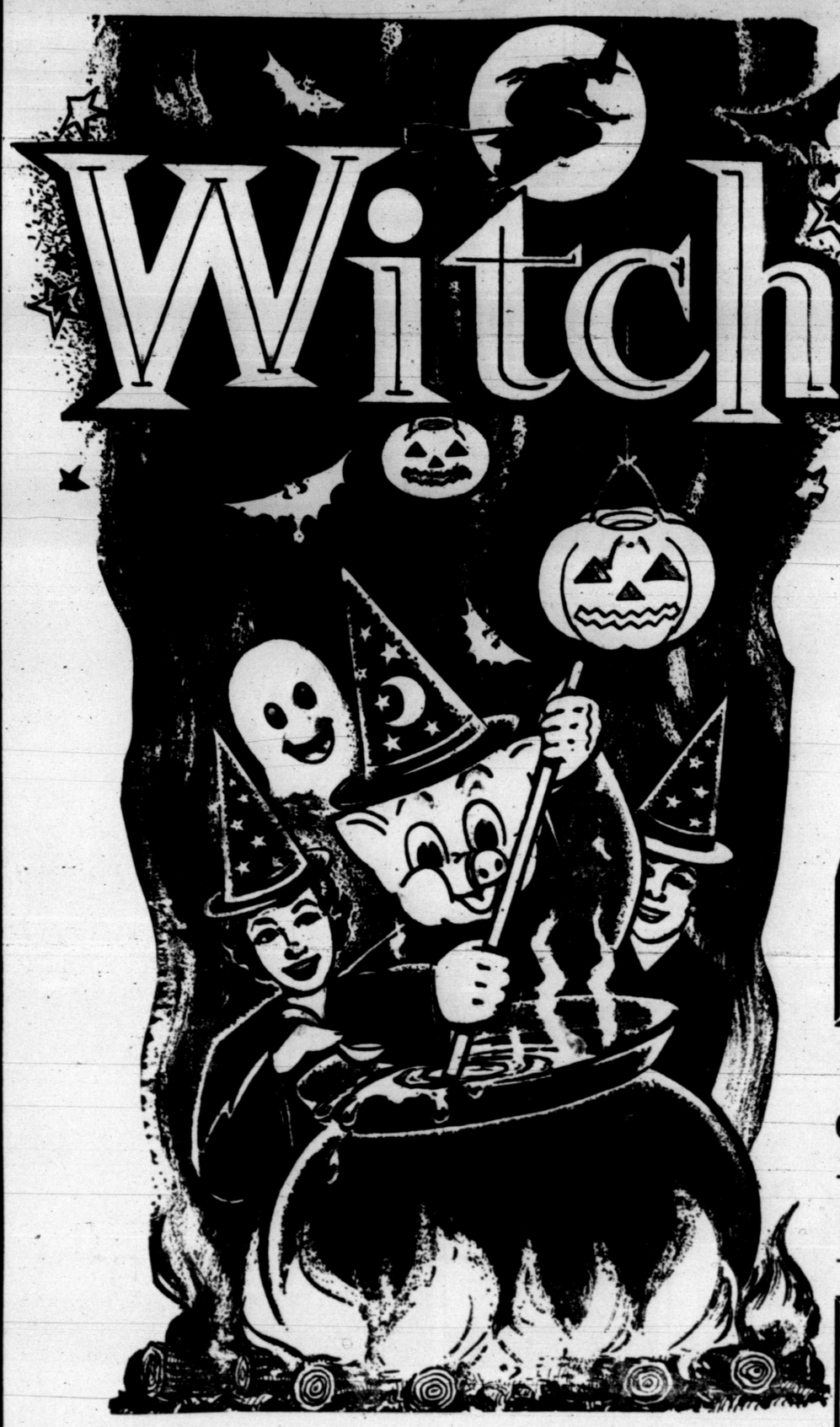

Craft!

. . . If you want to cast a spell on your family during Halloween, don't fool around with nasty stuff like wolfbane, newt's eyes, and old bones . . . there's an EASY way! Just dish up some of Piggly Wiggly's delicious holiday foods and your folks'll be REALLY spellbound.
For a real be-witchin' dinner, shop . . .

PIGGLY WIGGLY

Comstock Apples No. 2 Can . . . . . 18¢

Jello Assorted Flavors . . . 3 FOR 25¢ **Apple Sauce** Win All No. 303 Can . . . . . 13¢

Pineapple Dole Crushed No. 2 Can . . 25¢ LUNCHEON LOAF Redwood 12-Oz. . . . . 39¢

Shortening Jewel 3-Lb. Can . . . . . 62¢

Featuring Rath Black Hawk

MEATS

from the Land o' Corn

Rath BLACK HAWK

PORK STEAK Shoulder Lb. . . . . 49¢

FRANKS Rath's Black Hawk All Meat, Lb. . . . . 59¢

SAUSAGE Rath's Black Hawk Pure Pork . . . . . 2 Lb. Sack 78¢

CLUB STEAK U.S.D.A. Choice Lb. . . . . 89¢

PICNIC Armour's Star Shoulder Fully Trimmed, Lb. . . . . 37¢

FREE! Rath Black Hawk Indian Halloween Mask! **FREE!**

BIG VALUES HERE!

Spuds 10-Lb. Sack Utility . . . . . 39¢ **Celery** Firm Green Lb. . . . . 10¢

Oranges Texas Juicy Lb. . . . . 12¢ **Carrots** 1-Lb. Cello Bag . . . . . 2 FOR 15¢

PERCH Birdseye Frozen 10-Oz. Pkg. . . . . 39¢

PIES Blue Star Apple, Peach, Cherry, 24-Oz. . . . . 49¢

OKRA Birdseye "Cut" 10-Oz. Pkg. . . . . 19¢

St Berries Stilwell, or Betty Jane 10-Oz. Pkg. or Can 2 FOR 29¢

lb. 59¢

Be Ready—Make Piggly Wiggly your purchasing headquarters for "Trick or Treat" candy and gum. We have a complete stock—Come in and check them over for your supply. FREE "Trick or Treat" Bag with the purchase of 3 Bags of Deltex Candy. S&H Green Stamps (Double on Wednesday) is our "Treat" to you—with no "Trick" attached!

OUR VIEW

The Younger Generation

"Adult delinquency has had a greater relative upturn compared to the old days when parents were home-loving, church-going, non-drinking people. Weekly gang wars with their physical and mental mutilations were so commonplace in large cities that they weren't even mentioned in the press. Today, a youthful gang war or teen-age crime takes the spotlight on the front page of our metropolitan newspapers."

The preceding quotation is from a speech made recently by W. Clement Stone, president of the Combined Insurance Co. of America. He spoke at a dinner meeting of the Central Area Council of Boys Clubs of America.

He was emphasizing the progress which has been made in solving juvenile delinquency problems of the country. Moreover, he suggested that such progress would be even greater if the American people themselves did not focus their attention upon isolated incidents, which he said, in effect, are small potatoes compared to some of the things which occurred back in the "good old days."

Perhaps Mr. Stone has a point well taken, but we suspect that some of his assumptions concerning the parents of the "old days" may have missed the mark.

"'Home-loving" may be an apt term of reference, but "church-going" and "non-drinking" appear less so. The best reports available indicate that a larger percentage of Americans attend church services now than ever before, and history does not bear out the premise that early-day Americans were "non-drinkers."

That leads us to an assumption of our own. We doubt that the youngsters of today are any better, or any worse, basically, than those of earlier days. But most youngsters today are much smarter than their mothers and fathers were at the same age.

Ike's Campaigning May Be Too Late

By JAMES MARLOW
Associated Press News Analyst

WASHINGTON (AP)—President Eisenhower stays pretty much aloof from politics and name-calling most of the time and then suddenly cuts loose with a slashing attack on the Democrats during a political campaign.

That's one of the differences between him and former President Truman, who was a full-time politician. So, although other factors are involved, the Nov. 4 elections may provide some part of the answer to this question:

Does a president have to play politics full-time to be effective as the political head of his party?

Truman, as president and head of the Democrats, belabored Republicans the year around, naming names, banging away as the mood seized him, which was often. But at least he built up in the public mind an image of Republican obstructionism.

So he was completely consistent when, as the odds-on favorite to lose in the 1948 presidential campaign, he gave the Republicans a whistle-stop ripping across the country and back again.

That year the Republicans controlled Congress and Truman never let the country forget it. He branded them as the "do-nothing Congress." He not only won election for himself but could claim credit for helping the Democrats win too.

Not so with Eisenhower. Although he's political head of the Republicans, he takes pretty much an above-the-strife attitude between election campaigns.

If he hasn't liked what the Democrats did in Congress — and they've controlled it since 1954—he's had plenty of chance to keep up a drumfire against them the year around.

But he's been very careful—between campaigns — not to offend anyone. He had good reason, of course, since 1954 to be careful not to bang too hard on the Democrats.

He has had to depend on them to help put through his programs when some of his own Republicans turned their backs on him.

But now suddenly in this congressional campaign, as in the congressional campaign of 1954, he becomes very political-minded and goes after the Democrats with a hot spear.

This campaign probably will provide the last of extreme anti-Democratic talk from Eisenhower, unless he can be persuaded to take to the road just once more in the 1960 campaign. He goes out of office two years from now.

Newspaper surveys and professional polls indicate that this year—just as in 1954 when Eisenhower campaigned for them—the Republicans once more are trailing the Democrats for control of Congress.

Since the voters' minds may be already made up in favor of the Democrats, Eisenhower's late efforts to save the Republicans may not be enough.

For that reason it will be impossible after election day to say flatly just how effective—or ineffective—he was.

But one thing is sure, even if Eisenhower as political head of the Republicans can't save them for defeat: he's been a highly effective politician where he himself has been concerned. Meaning: when he sought election for himself.

His very nonpolitical tactics — between campaigns—have helped build up in the public mind the image of a man standing above the name-calling of politics and interested primarily in the country as a whole, regardless of party.

He won overwhelmingly in 1952, carrying his party along with him to control of Congress. That was the last time. By 1954 the voters were making a big distinction between him and his party.

Coal Peddler Has A Dirty Mission

By HAL R. COOPER

LONDON (AP) — It is entirely possible that Alf Riggs is the dirtiest man in London.

Alf, an amiable fellow of 47, peddles coal in hundredweight sacks for home heating. The price per sack is 10 shillings—$1.40.

A hundredweight, through some quirk rooted in British tradition, is not 100 pounds but 112 pounds. Selling coal in 112-pound batches may sound peculiar to Americans, but it is a logical way of doing things in Britain. For one thing, few British houses have basements. Most of the coal is burned slowly in open grates, and a hundredweight lasts quite a while.

"Some of the places my customers keep coal you wouldn't believe," Alf says. "They keep it in dog kennels, chicken coops, garages, outdoor metal bins, or even just piled on the ground in the open.

"Fact is, I have a few people who keep their coal in the bathtub so they won't have to go outside for it when the weather is bad. Actually, this makes it impossible for them to have a bath for months on end. I wouldn't be surprised if some of them are almost as dirty as I am."

Alf peddles his coal in a truck which will hold up to 70 hundredweight sacks. His working costume consists of a pair of old shoes, heavy pants, a shirt, vest, cap, blue bandanna tucked around his neck, and a large leather pad over his right shoulder.

Alf was asked whether he considers himself dirtier than his only conceivable riva! — a chimney sweep.

"Chimney sweeps!" roared Alf. "Why, chimney sweeps aren't even in it with me. You take soot, it's a soft kind of dirt, like. But this bleeding coal dust is a hard dirt. It sticks in my scalp and under my fingernails, and around my eyes, and in the wrinkles on my face.

"Why, some nights it takes me and the old woman and our old iron washtub a good hour to get me fit for a trip to the pub for a pint of wallop."

Sinatra Not Seeking Mate

LONDON (AP)—Frank Sinatra told Queen Elizabeth II and 2,000 other first nighters Monday night that he didn't come to London to get married.

The singer made his declaration in obvious answer to newspaper speculation about him and Lady Beatty, the American-born divorcee with whom he has been gadding about London.

Sinatra spoke out as master of ceremonies at the premiere of Danny Kaye's movie "Me and the Colonel."

"I came to England to introduce the stars of this movie, and for no other reason," he told the audience. "I didn't come here to get married. Some people would have me married as often as Farouk."

Daily Crude Flow Drops

TULSA (AP) — Daily average crude production declined 2,700 barrels to 6,902,225 the week ended Oct. 25, the Oil and Gas Journal said today.

North Dakota and Arkansas had the best gains, the former up 7,500 barrels to 19,000 and the latter up 5,075 to 79,650.

The Journal estimated 1958 production at 1,970,654,450 barrels compared to 2,156,697,879 a year ago.

Oklahoma rose 1,400 barrels to 561,800; Colorado, 300 to 131,200, and Louisiana, 50 to 899,700.

Production was unchanged in Texas, 2,683,200 barrels and New Mexico, 283,100.

Outlook Is For Higher Incomes

By SAM DAWSON
AP Business News Analyst

NEW YORK (AP) — Where all the money that consumers spend is coming from is made a bit clearer today. The rate at which they went on shelling out money was scarcely squeezed by the business slump.

The recession's hangover—unemployment — has been relieved only slightly. But the loss of this spending money due to reduced payrolls largely is being made up in other ways, the government tells us.

There are the payments from government unemployment benefit funds and from various corporate funds of a like nature to keep some money in the pockets of the jobless for a time.

But while the durable goods industries were suffering, some other spending money was pouring into the economy.

Farmers have more cash today than a year ago; so do various government employes.

People whose paychecks or incomes come from services rendered or from public utilities or financial firms were touched scarcely at all. These industries have kept right on climbing during the recession.

Those who rely on dividends for all or part of their income have suffered less than at first seemed likely.

The net income of the nation's corporations after taxation took a big drop while the recession was with us, but the total of dividend payments dropped only slightly.

The outlook is for higher incomes all along the line. The Commerce Department says the total of wages and salaries advanced from June to October at an annual rate of 4½ billion dollars, so that the annual rate at the end of September was 255¼ billion. This wipes out about two-thirds of the recession's toll.

Higher payment totals are expected as more laid-off workers are recalled and as recent wage hikes and longer work weeks swell the total of paychecks.

While many corporations are reporting reduced nine-month profits compared with a year ago, a sizable number show that third-quarter results were better than the first half of the year. An increasing number are predicting much better earnings reports for these last three months of the year.

Crossword Puzzle

ACROSS
1. Parts of locomotives
5. Admonish
9. Envies
11. Cassava
13. Without ethical quality
14. [illegible] in [illegible]one
15. A[illegible]ce
16. [illegible]cate
18. [illegible]
19. Trenca
21. Pueblo Indian
22. Stupid person
23. Biblical country
25. Perfect golf
26. Instance
27. Choler
28. Seaweed
29. Medieval stringed instrument
30. Total
33. Crew
35. Compass-point
36. First sign of the zodiac
38. Shoshonean Indian
39. While
40. Regards highly
42. Hawkeye State: abbr.
43. Dairy product
45. Column
47. Ancient Jewish rabbi
48. Backless seats
49. Ago
50. Chops

DOWN
1. Fellowship
2. Coin of Macao
3. Mass of floating ice
4. Harsh or grim
5. Diminishes
6. Social insects
7. - - - de Janeiro
8. Unnecessary things
9. Reason
10. Slumber
11. Money hoarder
12. Perfume with incense
17. Macaw
20. Turk. government
22. Swiss city
24. By birth
26. Toothed wheel
29. Extend
30. Russ. cooperative society
31. Perish
32. Deep channel: naut.
34. Meshes together
36. Item of property
37. Worker in metal
40. Congers
41. Wild plum
44. Guido's highest note
46. Near the ground

Solution of Yesterday's Puzzle

T	O	M	B		R	A	Y		D	O	D	O
A	R	I	A		U	L	E		E	V	E	N
L	E	N	T		S	E	A		C	A	N	E
E	L	I	T	E	S		S	T	I	L	T	S
			S	E	L	E	C	T	E	D		
N	I	T	R	A	T	E		R	E	S	T	S
A	K	E		P	S	A	L	M		P	O	I
P	E	R	I	S		S	A	I	L	O	R	S
			D	E	S	E	R	T	E	R		
B	E	S	I	D	E		D	E	N	T	A	L
O	L	I	O		W	E	E		D	I	R	E
L	I	L	T		E	R	R		E	V	E	R
O	A	K	S		R	E	S		R	E	A	P

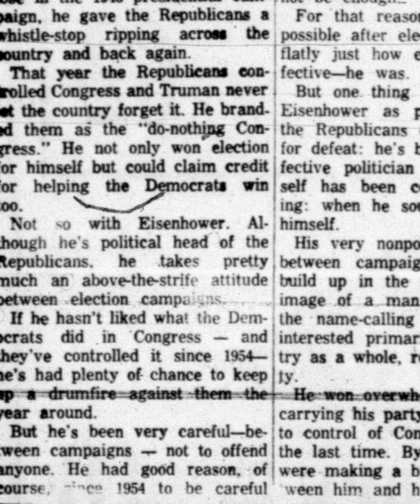

AP Newsfeatures 10-28

PAR TIME 30 MIN.

DENNIS THE MENACE

SEE? DIDN'T I TELL YA HE SLEEPS IN A CRAZY OUTFIT?

MISS YOUR PAPER? DIAL HI 3-5486

JOE PALOOKA

MARY WORTH

THE SAINT

KERRY DRAKE

LITTLE LULU

DIXIE DUGAN

FERDINAND

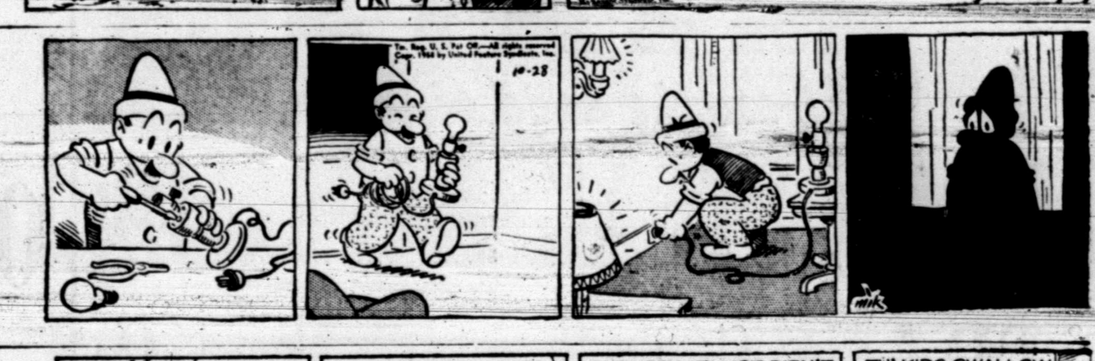

GRANDMA

REX MORGAN

HOOP-BIG SAVINGS IN FURR'S FRUITS AND VEGETABLES

CABBAGE Firm Green Heads, Fine For Kraut or Relish, Lb. 2½c

Nice and Fresh **GREEN ONIONS** Bunch 7½c

Fresh Crisp **RADISHES** Bunch 7½c

New Crop, Medium Size **RUTABAGAS** Lb. 5c

Cherry Red, For Pies or Sauce **RHUBARB** Lb. 19c

Fresh **BELL PEPPERS** Lb. 12½c

Fresh Green **ROMAINE** Salad Lettuce Bunch 15c

Fresh Table-Ready **SALAD MIX** 8-Oz. Pkg. 19c

APPLES Extra Fancy, Rome Beauty, Lb. 12½c

LETTUCE Fresh Crisp, Lb. 10c

SALAD DRESSING Elna, Qt. 39c

COOKING OIL Capri, 24-Oz. Bottle 59c

PEAS Food Club, Sweet No. 303 Can 17c

TUNA Breast of Chicken 33c

CAKE MIX Cinch, White, Yellow, Devil Food, Pkg. 23c

HYDROX Cookies, 12-Oz. Pkg. 39c

SAVE FRONTIER STAMPS AT FURR'S

DOUBLE STAMPS ON WEDNESDAY
(WITH 2.50 PURCHASE OR MORE)
FURR'S EVERY-DAY LOW PRICES SAVE YOU MONEY!

Tooth Paste

Colgate 69c Size 49c

MOUTH WASH Lavoris 50c Size 36c

LIQUID MAKEUP Lanolin Plus 1.00 Size 69c

Carter's Liver Pills 54c Size 39c

VITAMINS One-A-Day 1.69 Size 1.19

SHAVE LOTION Electric, Williams, 79c Size 59c

SPICED PEACHES Hemet, In Heavy Syrup, No. 2½ Can 25c

COCA COLA KING SIZE 6 Bottle Ctn. 29c

FREE COKES SERVED ON WEDNESDAY!

Furr's Dietetic Food Department maintains a wonderful selection of your favorite Foods—Slashed in calaries!

COFFEE Food Club, Drip or Regular, 1-Lb. Can 69c

PUMPKIN Food Club No. 303 Can 10c

Libby's Cut **GREEN BEANS** No. 303 Can 19c

Dog Club **DOG FOOD** Tall Can ..... 3 for 25c

Food Club **KRAUT** No. 303 Can ..... 2 for 25c

Kraft **MARSHMALLOWS** 14-Oz. Pkg. 25c

BABY RUTH Nuggets, Curtiss 13-Oz. Pkg. 39c

CHILI Patio Beef No. 303 Can 39c

PICNICS

Hickory Smoked Lb. 39c

SAUSAGE

Frontier Pure Pork, 2-Lb. Bag 69c

U.S. Gov. Graded Standard Baby Beef **SIRLOIN STEAK** Lb. 79c

U.S. Gov. Graded Standard Baby Beef **RIB STEAK** Lb. 69c

Boston Butt Cuts **PORK ROAST** Lb. 49c

Idlewyle Farms Cornish **GAME HENS** 1-Lb. Each 99c

Furr's Medium Cheddar **CHEESE** 10-Oz. Pkg. 44c

Sea Star **FISH STICKS** 8-Oz. Pkg. 29c

• FRESH FROZEN FOODS •

PUMPKIN PIES Morton's, Fresh Frozen, 24-Oz. Pkg. 49c

CORN Dartmouth Fresh Frozen, Whole Kernel, 10-Oz. Pkg. 10c

BRUSSEL SPROUTS Dartmouth, Fresh Frozen 8-Oz. Pkg. 19c

BLACKEYE PEAS Food Club, Fresh Frozen, 10-Oz. Pkg. 19c

MACARONI & CHEESE Morton's Fresh Frozen, 20-Oz. Pkg. 39c

FURR'S

Junior Editors Quiz on SCIENCE

QUESTION: What is an atom?

• • •

ANSWER: An atom is the smallest possible particle of matter with separate chemical characteristics. Everything in the universe is made up of atoms combined in different ways. Water, for instance, is known by its familiar chemical symbol of H20, meaning that it consists of two particles or atoms of hydrogen combined with one atom of oxygen. There are 96 chemical elements resulting from different combinations of atoms. Common among these are carbon, iron, hydrogen, sulphur and copper. Atoms are exceedingly small. If a single copper atom were enlarged to one inch in a diameter, a grapefruit enlarged on the same scale would become the size of the earth. Since the development of the atom bomb in the final months of World War II, scientists have devoted a great deal of research toward finding new and peaceful uses for this tremendous source of power and energy.

• • •

FOR YOU TO DO: This drawing gives you an idea of how small an atom is. A single drop of water from a faucet contains one hundred billion billion atoms, a number greater than could be counted by all the people who ever lived in the world. Color this picture with your crayons and save in your scrapbook.

• • •

(Today's $10 question award goes to Joyce Smith of Clearfield, Pa. Mail your question on a postcard to Violet Moore Higgins in care of this newspaper. Tomorrow: Have children ever been raised by animals?) 10-28

To Buy, Sell, Rent or Trade
Use Classified Ads

TELEVISION LOG

TUESDAY PROGRAMS

KMID-TV Channel 2 — Midland

4:00—Comedy Time
4:30—2 Gunphy House
5:30—Cartoon Club House
5:45—NBC News
6:00—Sports, News, Wthr.
6:30—Susie
7:00—Goble-Fisher Show
8:00—Meet Mr. McGraw
8:30—Harbor Command
9:00—The Californians
9:30—Stage 7
10:00—News, Wthr., Sports
10:20—Top Tunes & Talent
11:20—Sign Off

WEDNESDAY
6:55—Morning Devotional
7:00—Today
9:00—Dough-Re-Mi
9:30—Treasurer Hunt
10:00—The Price is Right
10:30—Truth or Consequences
11:00—Tic Tac Dough
11:30—It Could Be You
12:00—News—Weather
12:15—Sherlock Holmes
12:45—Matinee Showcase
2:00—Matinee Theatre
3:00—Queen For A Day
3:45—Modern Romances
4:00—Comedy Time
4:30—Two Gun Playhouse
5:30—Cartoon Clubhouse
5:45—NBC News
6:00—Spts., News, Wthr.
6:30—Martin Kane
7:00—Kruger Theatre
8:00—Kraft Theatre
9:00—Sea Hunt
9:30—This Is Your Life
10:00—News, Wthr., Spts.
10:20—Million Dollar Movie
12:00—Sign Off

KCBD-TV Channel 11 — Lubbock

3:30—County Fair
4:00—Channel 11 Matinee
5:30—Trouble with Father
6:00—News & Sports
6:10—Weather
6:15—Here's Howell
6:30—Dragnet
7:00—Eddie Fisher (color)
8:00—G. Burns Show
8:30—Cheyenne
9:30—Bob Cummings
10:00—Real McCoys
10:30—News, Wthr., Spts.
10:50—Movie

WEDNESDAY
6:30—Con. Classroom
7:00—Today
9:00—Dough-Re-Mi
9:30—Treasurer Hunt
10:00—The Price Is Right
10:30—Concentration
11:00—Tic Tac Dough
11:30—It Could Be You
12:00—Punyhouse 60
1:30—Truth or Conseq.
1:30—Haggie Baggis
2:00—Today Is Ours
2:30—From These Roots
3:00—Queen For A Day
3:30—County Fair
4:00—Channel 11 Matinee
5:15—Tex. Curr. Studies
5:45—Hospitality Time
6:00—News, Sports
6:10—Weather
6:15—Here's Howell
6:30—Wagon Train
7:30—Price Is Right
8:00—Wyatt Earp
8:30—Rifleman
9:00—This Is Your Life
9:30—Lawrence Welk
10:30—News, Wthr., Spts.
10:50—Movie

CHANNEL 4-12-13

Station Programs Same—Except Where Channel Number Shown

4:00—Hair Dresser
4:15—TV Hour of Stars
5:15—Looney Tunes
5:30—Superman
6:00—13—News, Wthr, Feature Section
12—News, Wthr, Feature Section
6:00—4—Farm Editor
6:15—Doug Edwards
6:30—13—Pattie Page
12—Honeymooners
4—Mike Hammer
7:00—13—Zorro
12—Wrestling
4—Zorro
7:30—To Tell The Truth
8:00—13—Arthur Godfrey
12—K. C. Wrestling
8:30—13—Mike Hammer
12—Key City Wrestlin
8:30—4—T. B. A.
9:00—Garry Moore
10:00—13—Red Skelton
12—Red Skelton
4—Final News & Wth.
10:15—4—Movie
10:30—13—News
10:30—13—N., W., F. Sect.
4—Movie
10:55—Movie
11:00—Movie
11:30—4—Sign Off
12:30—Sign Off

Wednesday
7:30—Sign On
7:55—News West Texas
8:00—Captain Kangaroo
8:45—Morning News
8:55—West Texas News
9:00—For Love or Money
9:30—Play Your Hunch
10:00—Arthur Godfrey
10:30—Top Dollar
11:00—Love Of Life
11:30—Search for Tomorrow
11:45—Home Fair
12:15—News
12:25—W. Tex. Weather
12:30—As The World Turns
1:00—Jimmy Dean Show
1:30—Houseparty
2:00—The Big Payoff
2:30—The Verdict Is Your
3:00—The Brighter Day
3:15—The Secret Storm
3:30—The Edge Of Night
4:00—TV Hour of Stars
5:00—Looney Tunes
6:00—13—News, Wthr., Feature Section
12—News, Wthr., Feature Section
4—Cosden Farm Edit
6:15—Doug Edwards
6:30—13—This is Alice
12—This is Alice
6:30—4—Touchdown
7:00—Pursuit
8:00—The Millionaire
8:30—I've Got A Secret
9:00—U.S. Steel Hour
10:00—13—Official Detective
12—Official Detective
4—News, Weather
10:15—13—Official Detective
12—Official Detective
10:15—4—Movie
10:30—13—N., W., Public A
12—N., W., Public A
4—Showcase
11:00—13—Showcase
12—Showcase
11:30—4—Sign Off
12:30—Sign Off

ADMIT ONE

A ticket to many hours of entertainment and information!

Redeem Anytime From 6 a.m. to 11:00 p.m.

DIAL KSNY 1450
Radio Snyder

Local News Daily
8:05 a.m.—12:30 noon News—6:15 p.m.
MUTUAL NETWORK MUSIC AT ITS BEST
31 Newcasts Every Day
Your Wife's Companion 17 Hours A Day!
Broadcasting Complete Football Schedules
Of Snyder Tigers and Southwest Conference

Timely Advice On Halloween

SAN FRANCISCO (AP) — On Halloween, light the way for trick and treaters so they won't trip in the dark.

Tie white strips on wires holding up newly planted trees.

Take the children out of traditional black and orange Halloween costumes. Motorists might not see them. Put them in light-colored costumes with reflecting tape.

Avoid masks because they restrict the vision. Use facial paints instead.

Light jack-o-lanterns with flashlights instead of candles.

Take in your trash cans, lawn mowers or bicycles which might attract vandals.

These are suggestions of the National Safety Council, San Francisco chapter, for a safe halloween.

LEGAL NOTICE

NOTICE OF ELECTION
THE STATE OF TEXAS:
COUNTY OF SCURRY:
CITY OF SNYDER:

TO THE RESIDENT, QUALIFIED ELECTORS OF THE CITY OF SNYDER, TEXAS WHO OWN TAXABLE PROPERTY IN SAID CITY AND WHO HAVE DULY RENDERED THE SAME FOR TAXATION:

TAKE NOTICE that an election will be held in the City of Snyder, Texas, on the 8th day of November, 1958, on the propositions and at the place more particularly set forth in the resolution adopted by the City Council on the 17 day of October, 1958, calling said election which is as follows:

"RESOLUTION

BY THE CITY COUNCIL OF THE CITY OF SNYDER TEXAS, CALLING AN ELECTION ON THE QUESTION OF THE ISSUANCE OF $390,000.00 STREET IMPROVEMENT BONDS: $210,000.00 WATERWORKS IMPROVEMENT AND EXTENSION BONDS: $120,000.00 SEWER IMPROVEMENT AND EXTENSION BONDS: $90,000.00 CITY HALL BONDS AND $80,000.00 FIRE STATION AND EQUIPMENT BONDS.

Whereas, the City Council of the City of Snyder, Texas, deems it advisable to issue the bonds of said City for the purposes hereinafter mentioned:

BE IT RESOLVED BY THE CITY COUNCIL OF THE CITY OF SNYDER:

1. That an election be held in the City of Snyder, Texas, on the 8th day of November, 1958, at which election the following propositions shall be submitted:

PROPOSITION NO. 1

'Shall the City Council of the City of Snyder, Texas, be authorized to issue the bonds of said City in the sum of $390,000.00, maturing serially in such installments as may be fixed by the City Council, the maximum maturity being not more than 20 years from their date, bearing interest at a rate not to exceed 4 per cent per annum, and to levy a tax sufficient to pay interest as it accrues and principal as it matures on said issue of bonds, for the purpose of improving the streets and the construction of storm sewers in connection therewith, as authorized by the Constitution and laws of the State of Texas.'

PROPOSITION NO. 2

'Shall the City Council of the City of Snyder, Texas, be authorized to issue the bonds of said City in the sum of $210,000.00, maturing serially in such installments as may be fixed by the City Council, the maximum maturity being not more than 20 years from their date, bearing interest at a rate not to exceed 4 per cent per annum, and to levy a tax sufficient to pay interest as it accrues and principal as it matures on said issue of bonds, for the purpose of improving and extending the Waterworks System of said City, as authorized by the Constitution and laws of the State of Texas.'

PROPOSITION NO. 3

'Shall the City Council of the City of Snyder, Texas, be authorized to issue the bonds of said City in the sum of $120,000.00, maturing serially in such installments as may be fixed by the City Council, the maximum maturity being not more than 20 years from their date, bearing interest at a rate not to exceed 4 per cent per annum, and to levy a tax sufficient to pay interest as it accrues and principal as it matures on said issue of bonds, for the purpose of improving and extending the Sewer System of said City, as authorized by the Constitution and laws of the State of Texas.'

PROPOSITION NO. 4

'Shall the City Council of the City of Snyder, Texas, be authorized to issue the bonds of said City in the sum of $90,000.00, maturing serially in such installments as may be fixed by the City Council, the maximum maturity being not more than 20 years from their date, bearing interest at a rate not to exceed 4 per cent per annum, and to levy a tax sufficient to pay interest as it accrues and principal as it matures on said issue of bonds, for the purpose of constructing a City Hall in said City, as authorized by the Constitution and laws of the State of Texas.'

PROPOSITION NO. 5

'Shall the City Council of the City of Snyder, Texas, be authorized to issue the bonds of said City in the sum of $80,000.00, maturing serially in such installments as may be fixed by the City Council, the maximum maturity being not more than 20 years from their date, bearing interest at a rate not to exceed 4 per cent per annum, and to levy a tax sufficient to pay interest as it accrues and principal as it matures on said issue of bonds, for the purpose of constructing and permanently equipping a fire station in said City, as authorized by the Constitution and laws of the State of Texas.'

2. That said election shall be held at the Main Fire Station within said City, and the following named persons are hereby appointed officers of said election, to-wit:

Wm. J. Schlebel, Presiding Judge.
J. D. Scott, Judge.
L. M. McCravey, Clerk.
Clyde D. Black, Clerk.
Mrs. J. D. Scott, Clerk.

3. That said election shall be held under the provisions of Chapter 1, Title 22 of the Revised Civil Statutes of 1925, as amended, including the provisions of Article 704, as amended by Chapter 382, passed at the First Called Session of the Forty Fourth Legislature, and only legally qualified electors who own taxable property in the City and who have duly rendered the same for taxation shall be qualified to vote.

4. The Ballots for said election shall have written or printed thereon the following:

PROPOSITION NO. 1

'FOR THE ISSUANCE OF STREET IMPROVEMENT BONDS'
'AGAINST THE ISSUANCE OF STREET IMPROVEMENT BONDS'

PROPOSITION NO. 2

'FOR THE ISSUANCE OF WATERWORKS IMPROVEMENT AND EXTENSION BONDS
WORKS IMPROVEMENT AND EXTENSION BONDS'

PROPOSITION NO. 3

'FOR THE ISSUANCE OF SEWER IMPROVEMENT AND EXTENSION BONDS
'AGAINST THE ISSUANCE OF SEWER IMPROVEMENT AND EXTENSION BONDS."

PROPOSITION NO. 4

'FOR THE ISSUANCE OF CITY HALL BONDS'
'AGAINST THE ISSUANCE OF CITY HALL BONDS'

PROPOSITION NO. 5

'FOR THE ISSUANCE OF FIRE STATION AND EQUIPMENT BONDS'
'AGAINST THE ISSUANCE OF FIRE STATION AND EQUIPMENT BONDS'

Each voter shall mark out with black ink or black pencil one of the expressions on each proposition, thus leaving the other as indicating his vote on such proposition.

5. A substantial copy of this resolution signed by the Mayor of said City and attested by the City Secretary shall serve as proper notice of said election. Notice shall be given in accordance with Article 704, Revised Civil Statutes of 1925, as amended. The Mayor is authorized and directed to have a copy of said notice posted at the City Hall in said City, at the Main Fire Station in said City, and at one other public place within said City, not less than fifteen days prior to the date fixed for holding said election. He shall also cause said notice to be published on the same day in each of two successive weeks in a newspaper of general circulation published within said City, the date of the first publication to be not less than fourteen days prior to the date set for said election. Except as otherwise provided in said Article 704, as amended, the manner of holding said election shall be governed by the laws governing general elections.

ADOPTED AND APPROVED this the 17 day of October, 1958.

(s) Harold Bennett
Mayor, City of Snyder, Texas.

ATTEST:
K. O. Pitner
City Secretary, City of Snyder, Texas."

Youth Held In Slaying Of Father

NEW YORK (AP) — Richard Hicks Jr., 18, has admitted shooting his father to death and dumping the body—in a trunk—into the Hudson River, police say.

Hicks was seized Monday, four days after the trunk bearing his father's body was fished from the river.

The Negro youth, a college freshman, was booked on a homicide charge.

Young Hicks hid out in subways, parked cars and parks after disappearing Oct. 23. When arrested in a Bronx park, he had only a dime and carried a loaded automatic.

He was quoted as saying arguments with his father over his education led to the shooting.

The father, a ship's radio officer, was shot once in the head as he lay sleeping in his Harlem home.

Leslie Couillard, 17, a white frine of young Hicks, told police he helped buy the trunk and stuff the body into it. Couillard was held in $50,000 bail as a material witness.

Hicks was seen shoving the trunk into the river. It was quickly retrieved.

Police said young Hicks told them that when he bought the trunk, the salesman assured him in a macabre jest: "Listen, you can put your mother-in-law in it. It's big enough."

Rates On Snyder Daily News Classified Word Ads:

One day ..... .05 Per Word
Three days ..... .12 Per Word
Six days ..... .18 Per Word
Each day following ..... .01 increase
15 word minimum rate per insertion

EARNED RATES

Space ads ..... 95c per inch
Three days ..... 85c per inch
Six days ..... 80c per inch

MONTHLY EARNED RATES

For 15 words at 25 issues per month—Total $5.70
Capitals and type large than agate at double.

WORD AD DEADLINE

Weekdays 5 p.m.
For Sundays 11:30 Saturday

RULES

The publishers reserve the right to correctly classify all advertising; to edit any copy deemed objectionable for any reason, and reserve the right to accept advertising only on a cash in advance basis. Some ads are charged to phone owners purely as an accomodation and payment is due immediately upon publication. Some types of ads are not charged under any circumstances but must be strictly cash in advance.

SERVICE BUSINESS
Who Sell What & Where Is He?

BUTANE

Call Scurry Butane Company HI 3-3721 for prompt gas delivery Sales & Services, domestic & commercial appliances.

FURNITURE

Frigidaire refrigerators, washers, Sylvania Television. Also large selection of quality furniture at King & Brown.

We buy and sell used furniture. Barrow Furniture Co. Phone HI 3-4951.

ANNOUNCEMENTS A

CARD OF THANKS A-3

May we express our appreciation to our many friends for their sympathy and kindness in the death of our loved one.

Mr. and Mrs. Orval Hodge
Mr. and Mrs. Don Calisti
Mr. and Mrs. Dean Fithian
Grandchildren.

LOST AND FOUND A-4

LOST: Cream colored Rat-terrier. Last seen in vicinity of Avenue U and 30th. Street. $10.00 reward. Call Jack Bowden. 2312 — 31st Street. Phone HI 3-6698.

Lost: A black Persian Kitten. Child's pet. If found please call HI 3-9434. 3501 40th Street.

PERSONAL A-5

NO foreign substance remains in a rug cleaned with Blue Lustre. Stays clean longer. Barrow Furniture.

AUTOMOBILES B

AUTOS FOR SALE B-1

1958 FORD Fairlane, four-door for sale or trade for older car. Phone HI 3-5150.

1958 MERCURY; air conditioned, 6,000 miles. A bargain. 207 36th, Place. Phone HI 3-7601.

AUTO ACESSORIES B-4

FOR SALE:

Clardy refrigeration car air-conditioner. Used one year. Lehigh compressor, magnetic clutch, coils condenser, controls complete. Best offer ever $80.00; Call HI 3-7468 after 5 p.m.

SCOOTERS—BIKES B-9

Leaving states, must sell '57 Allstate Jr. motorcycle. Excellent care. One-half original price. 3701 Galveston.

FOR SALE—TRADE B-10

FOR SALE OR TRADE: '50 Chevrolet, four door, radio and heater. Good car. Phone HI 3-7022 after 5 p.m.

BUSINESS SERVICES D

HOME CLEANERS D-8

LACY'S cleaning and pest control service. Rugs, carpets, and furniture cleaning Phone HI 3-4271.

PAINTING-PAPER D-11

Call C. R. Agee HI 3-4355 or HI 3-5122 for painting, paperhanging, texturing. Free estimates, courteous service. All work guaranteed.

Painting, paper hanging, texturing, all work guaranteed. Free estimates.. Call G. I. Petty, Phone HI 3-9058.

MISCELLANEOUS D-26

STORM CELLARS: Any kind of new or repair work. No down payment. Three year terms. Phone HI 3-4975.

CADDELL'S WASHING MACHINE REPAIR Pick up and delivery wringer type and automatic. 2508 Ave. I. Phone HI 3-3333.

CALL O. C. FLOYD for free estimates on concrete or tile work. Dial HI 3-7224.

CESSPOOL SEPTIC tank. Pierce Moffett. 2150 O'Neal Street, Snyder, Texas. Dial HI 3-7179 or HI 3-5684.

YARDS PLOWED: $5.00 hour minimum. Barn yard fertilizer, 6.00 pickup load. Phone HI 3-8732 or HI 3-6670.

FACTORY authorized sales and service for Electrolux. Call M. M. Mapes, HI 3-4722.

EMPLOYMENT E

HELP WANTED MALE E-1

YOUNG MAN or middle aged to work in sales department of large Southern Company in Snyder. Hours 6 p.m. to 9 p.m. minimum pay 50.00 per week. Write Permanent 2420 A 33rd. Street, Lubbock, Texas.

White Service Station attendant. No drunks. Apply: Gulf Station, Ave. S & 37th Street.

HELP WANTED FEMALE E-2

AVON COSMETICS has established territory open. Start now for Christmas sales season. Opportunity to earn $10 to $15 daily . . . plus U. S. Savings Bonds. Write District Manager, 1515 B Sycamore, Big Spring, Texas.

HELP WANTED MISC. E-3

Cooks wanted. Apply in person. Good salary, good working conditions. Starr's Drive-In.

SALESMEN, AGENTS E-4

COST OF THINGS GOING UP faster than your income? You can make more full or part time as a Rawleigh Dealer in Scurry County and Snyder. For full particulars see Mrs. Mary Williams Route 3 Sweetwater, Texas or write Rawleigh's Dept. TXJ - 770-RR Memphis, Tenn.

BE INDEPENDENT: Sell Rawleigh Products. Good opening in Scurry County and Snyder. See Mrs. Mary Williams, Route3, Sweetwater, or write Rawleigh's, Dept. TXJ—770—D, Memphis, Tenn.

INSTRUCTION E-8

FINISH HIGH SCHOOL or grade school at home, books furnished. Diploma awarded. Start where you left school. Write Columbia School, Box 5001, Lubbock, Texas.

FINANCIAL G

PERSONAL LOANS G-2

See Texas Credit For
CASH
FOR
• Fall clothes • School Clothes
• Old Bills • Doctor Bills
• Car and Home Repairs
• Furniture Payments

Fall always brings so many ususual expenses that sometimes extra cash can come in mighty handy!
Get ready for fall by consolidating all those old bills and the new ones with an easy liberal loan from . . .

Loans $100 to $500
HI 3-7501
Texas Credit Co.
4006 B. S. Hwy.

WOMAN'S COLUMN H

CHILD CARE H-3

Will care for your children day or night. Mrs. Bama Davis. 803 29th Street. Phone HI 3-5605.

CARE FOR your children day and night. Free transportation. Mrs. J. C. Beavers. 501 25th Street. Phone HI 3-3935.

LAUNDRY SERVICE H-5

IRONING in my home. $1.50 per dozen. 801 29th. Street. Phone HI 3-5605.

FARMERS EXCHANGE J

FARM SERVICE J-5

ONE WAY plowing and land breaking. Grain Sowing. John Burton. Phone HI 3-7383 or HI 3-7438.

MERCHANDISE K

BUILDING MATERIAL K-1

PAY CASH AND SAVE!

2x4 Precision Cut Studs	$6.55
1x6 Sheathing Dry Pine	$4.95
2x4 & 2x6 8-Ft.—20-Ft.	$7.45
215 Lb. Composition Shingles	$6.45
15-Lb. Asphalt Felt	$2.19

VEAZEY CASH LUMBER CO.
Lamesa Hwy. Ph. HI 3-6612

HOUSEHOLD GOODS K-4

Take Up Payments of $9.96

On a Ball-O-Matic automatic sewing machine that does everything without attachments and SAVE $110.00. It's one of the finest in a beautiful blond console cabinet. See it at Allen Sewing Machine Center, 1710-25th Street. Dial HI 3-4812.

MERCHANDISE K

HOUSEHOLD GOODS K-4

Sewing Machines, Rentals, Repair Service. Supplies. Allen Sewing Machine Center, 1710 - 25th, Snyder, Dial HI 3-4812.

MUSICAL INSTRUMENTS K-5

For Sale: Oxford Cornet. One year's use Phone HI 3-4406, 2406 Ave. L.

Enrollment being taken October 28 through November 3rd. for private violin lessons. Former violinist with Beaumont, Abilene and Austin Symphony Orchestra. Phone HI 3-5832.

MISCELLANEOUS K-11

SEE GILES for new and used furniture We buy and sell 2012 Avenue S. Phone HI 3-6552.

FOR SALE: Mars pump, pressure tank; and pipe. Pump house. See Ivey Harrison after 2 o'clock at Air View Courts, Lamesa Hwy.

Phone HI 3-5342 if you want to buy, or sell used furniture, Nichols Furniture and Upholstry.

Trash can holders, clothesline poles, wrought iron work. Merritts Blacksmith Shop, Big Spring Hwy. Phone HI 3-9124.

ONE-STEEL overhead garage door. 7 x 8 ft. 2503 27th. Street. Phone HI 3-5284.

Phone HI 3-5486, Snyder Daily News want ads go into over 6,000 homes daily.

TRAILER HOUSES K-16

FOR SALE: Two-wheel Jeep trailer. See at DeLuxe Trailer Park. 1406—28th Street. Mrs. Gerald Carney.

MIKE HAMMER MOBILE HOMES
Your Authorized Dealer For
SPARTAN—"M" SYSTEM—SPARCRAFT
Trailer Supplies and Accessories
We trade for anything
5%—Up to 7 years financing
On Air Base Rd.—Just Off Hwy. 80 West
Ph. OR 3-5451—Abilene, Texas
Ph. AM 3-3781—Big Spring

RENTALS L

BEDROOMS L-1

ROOMS: $6.00—$7.00—$8.00 per week. 2305 26th Street, 4 blocks west of bus station.

FURNISHED APTS. L-3

FOR RENT: three room furnished apartments. 1704 Ave. R.

TWO ROOM and three room furnished apartments, also two-bedroom apartments. Jack & Jack Realty, Phone HI 3-3452.

Efficiency apartments. 306 28th Street.

Uptown Living. Bills paid, completely furnished. Telephone, television available. Three and one-half blocks West of town square. 2207 25th Street. Call HI 3-6323.

We have a price to suit you. Drive by and look at our furnished apartments and bedrooms. Bills paid. Maid service, panel-ray heating, tile bath and carports. On school bus route. Only three minutes west of square on Lamesa Highway 180. Phone HI 3-6692.

THE SKYLINE MOTEL

SUMMER RATES, two room and bath, air conditioning $45.00 Bills paid. 22nd & Ave. E., Apt. L.

Bar-V-Motel, near School, furnished apartments, motel rooms, air conditioning, and telephones. Reasonable rates. HI 3-3543.

AIR CONDITIONED, clean two-rooms and bath. $45. Bills paid. 316 25th. Street.

FOR RENT—Small furnished house or apartment for boys or small families. Air View Courts, Lamesa Highway.

TWO LARGE two room furnished houses, air conditioned, bills paid. $45.00 month, close in. 2406 Avenue X, across street East of Town & Country.

MODERN, clean two-room house and bath. Close in, reasonable. Apply at 1500 23rd. Street.

NEW DELUXE and standard size apartments, rock wood insulated, air conditioned. Bills paid. Special rates for working couples. 809-26th Street or 805 25th Street.

FOR RENT: furnished apartment upstairs of duplex, three rooms and bath. 2806 Avenue X. To see dial HI 3-4592 or HI 3-6486.

TWO-ROOM furnished apartment, air conditioned, private bath, bills paid. J. A. Woods. 1511 Ave. R. Phone HI 3-3624.

TWO-ROOM furnished apartment. Private bath, garage, no pets, couple only. 1308 30th Street.

FOR RENT: Two bedroom furnished apartment. Bills paid. Phone HI 3-5955.

EAGLE MOTEL
Catering to commercial and working men. Maid service, free TV, wall to wall carpet, ceramic tile showers, air conditioned, panel ray heat and telephones. Reasonable rates by day or week.
1 MILE WEST OF SQUARE
ON U. S. 180

FURNISHED APARTMENT, nice concrete block building, bills paid. Thornton Apartments. Merrill Avenue Boothland Addition. Phone HI 3-6706.

ONE BEDROOM apartment, close in, all bills paid. Inquire at downstairs, north apartment, 3001 Ave. S.

Nicely furnished three room apartment for couples. No pets. Phone HI 3-3787 after 5:30 p.m. or Sundays. Inquire 2300 Avenue I.

One three room and one two bedroom apartments. 2610 and 2612 Avenue U.

TWO-ROOM APARTMENT, real clean, bills paid, private. 1207 26th. Phone HI 3-3696.

FOR RENT: Furnished basement apartment. 2910 Ave. S. Dial HI 3-3994.

Redecorated attractively furnished apartment. One block South of Furrs. 1608 27th Street.

FURNISHED & UNFURNISHED APARTMENTS
One and Two Bedrooms
1. All utilities paid.
2. Newly Redecorated.
3. One block shopping center.
4. Catering to Singles & Couples.
BILTMORE APTS.

UNFURNISHED APTS. L-4

FOR RENT
One and two bedroom unfurnished apartments. Four blocks from square, two blocks from Furr's Food Store.
2705 Ave. O Ph. HI 3-5174

FOR RENT: Redecorated downstairs two bedroom Waymar apartment. 1908 Coleman, call HI 3-4197

For rent south side duplex, unfurnished three rooms and bath. 2806 Avenue X to see Dial HI 3-4592 or HI 3-6486.

Advertise where people look. The Snyder Daily News. Phone HI 3-5486 Sell fast with quick action want ads.

RENTALS L

UNFURNISHED APTS. L-4

Have apartment, will rent to couples. No pets. Redecorated you bet. Two bedrooms, tile kitchen with or without stove or refrigerator. 1912 Coleman. Phone HI 3-7221.

FOR RENT 2 bedroom unfurnished downstairs apartment. 1901 Coleman. $55.00 per month, water paid. Dial HI 3-7166.

For Rent: Two bedroom unfurnished duplex. 2414½ 32nd Street. Phone HI 3-3323.

FURNISHED HOUSES L-5

FOR RENT: Two room furnished houses. Bendix washer, bills paid. J. A. Woods. 1511 Avenue R. Phone HI 3-3624.

Two room house well furnished. All bills paid. $37.50 per month. Call HI 3-9672. 2903½ Ave. S.

FURNISHED three-rooms with one-half bath. in Hermleigh. Phone HI 3-3946.

MODERN TWO room furnished house. Bills paid. See at 507 27th Street. Phone HI 3-4928.

Neatly furnished three room house. 1412 30th Street.

FURNISHED two room house. $9.00 per week. Three room apartment $12.50 per week, private bath, bills paid. 2205 W. 21st. Street. Phone HI 3-3845.

NICE three-room furnished house. Couple only. 2608 Ave. Y. Phone HI 3-5284.

UNFURNISHED HOUSES L-6

TWO BEDROOM and three bedroom unfurnished houses. Jack & Jack Realty. Phone HI 3-3452.

THREE ROOM and bath at $30.00 per month. 29th and Avenue N. Phone HI 3-6150 or HI 3-4252.

Five rooms with bath and garage for rent. Close to square. Phone HI 3-3974.

Two-bedroom unfurnished house for rent see at 2803 Avenue N. Call HI 3-7023.

Five room unfurnished house with garage. Inquire 2400 32nd Street.

Nice two bedroom house, three miles from square. George J. Webb, Clairemont Road. HI 3-6508 or HI 3-5171.

FOR RENT: Three room house with half bath. In Hermleigh. Phone HI 3-3946.

Four room and bath unfurnished house. Phone HI 3-8758. 812 32nd Street.

WANTED TO RENT L-8

PERMANENT COMPANY
Man transferring from San Angelo needs 3 or 4-bedroom, 2-bath house west side of town. Please write O. A. Poole, Jr., Box 1092, San Angelo, Texas.

REAL ESTATE M

BUSINESS PROPERTY M-1

"DRIVE-IN OPPORTUNITY"

Modern, well equipped Drive-In in small town. Little competition. Advantageous lease on ground and building. Can serve 26 people inside and 25 cars outside under canopy. All equipment of best. Owner will take Snyder dwelling equity and handle portion of purchase price personally.

Call HI 3-5611 HI 3-6683 HI 3-9326

HOUSES FOR SALE M-2

FOR SALE BY OWNER: Two bedroom house, close to high school and grade school. 2309 40th Street. Phone HI 3-3370.

Three bedroom, carpeted living room and hall, TV pole and antenna. Detached garage with room and ½ bath. Water well. Patio. FHA Loan available. Phone HI 3-3811.

FOR SALE: Three two-bedroom house and one three bedroom house to be moved. Can be seen Monday through Friday between 8 a.m. and 4 p.m. at Sunray Gasoline Plant. Phone HI 3-3511.

FOR SALE: Three bedroom home or trade for Austin property. Phone HI 3-6733.

REAL ESTATE

BY HIGH SCHOOL, corner lot, three bedrooms 2 bath, brick, owner will trade. Good INVESTMENT — Large store with nice two bedroom living quarters over store, also Two-bedroom house, all for $8,500.00, will trade. THREE rooms and bath, attached garage, small EQ.

MERLE NEWTON REALTY
2612 Ave. F Phone HI 3-6928

SEE THE PLANS

In this office for three bedroom homes complete in every detail. Two bath, attached garage, on pavement. Minimum FHA down payment of 3 per cent, with long term loans. Choose your lot in this new addition.

WE NEED GOOD LISTINGS
To Build or Buy See
PINNELL REALTY CO.
1712 - 25th St.
HI 3-3524 HI 3-4569 HI 3-6556

FOR SALE

Nice 2-bedroom home, Noble Heights, $350.00 cash plus closing—low monthly payments.

Two bedroom and den home A-1 condition, $300.00 plus closing.

George J. & Lydia Webb
HI 3-5171 HI 3-6508

House for sale. Payments $48.00 per month. 109 34th Street.

FOR SALE: Eight room house to be moved or torn down. See Hugh Boren and Son. Phone HI 3-3651.

FOR SALE
BY OWNER

Equity in two-bedroom house located at 3734 Ave. V. Near school in Highland Park. Central heating, air conditioned, plumbed for automatic washer. FHA loan approved. $550.00 plus closing costs, monthly payments $63.00.

PHONE HI 3-6917

REAL ESTATE M

HOUSES FOR SALE M-2

FOR SALE BY OWNER: Three bedroom home within three blocks of Jr. High. Phone HI 3-5150.

LARGE three-bedroom brick home, two baths, kitchen and den combination, carpeted, see at 2901 32nd. Street.

$300.00 Down plus closing cost buys you a nice two - bedroom home.

CALL
ELMER ETGEN
HI 3-6662
For this or other property

TRANSFERRED

Nice two bedroom and den home. Double closets, living room carpet and all curtains. TV tower, backyard fenced Paved street near Catholic and Elementary schools.
206 31st. Street

HOUSE for sale: payment $47.75 per month, fenced, near two schools. 105 34th. Street. Being transferred.

FHA HOMES

200 36th Street — Large two-bedroom with Den and two Baths—Corner Lot—Fenced Back Yard—Double Garage and Storm Cellar—What more could you want in a home. $1,000.00 down will move you in this home.

BRAND NEW Three-Bedroom Home with one Bath. Loveliest kitchen, in size, that you could want (9'x31'). 2213 42nd Street—30 Year Loan available to qualified purchaser and $1,050.00 down payment including closing costs. Better see this lovely home, it won't last long.

SCOTT & SCOTT REALTY COMPANY
1907 40th Street
Dial HI 3-6306 or HI 3-6307

MR. VETERAN

BETTER HURRY! If you are a World War II Veteran you don't have much time left to use your G.I. Loan. We have approvals on 9 Brick Homes to be built in The Highlands Addition 2nd Section, close to Schools, Park & Shopping Center. When these 9 homes are sold we are out of the G.I. Home business until the financing market is eased. Check these features and then make an appointment to see our plans

• 100% Loans up to $13,500.00
• 30 Year Loans with Monthly Payments from $75.00 to $85.00
• Brick Homes with 1, 1½ and 2 Baths
• Located in one of Snyder's loveliest additions.

SCOTT & BROWNING BUILDING COMPANY
1907 40th Street
Dial HI 3-6306 or HI 3-6307

This Ole House

In spacious, three bedrooms and den, three fire places on large corner lot. Central School area. Price $6,000.00 with $600 down.

Highland Park

A really nice 2 bedroom and dining room home, carpeted, draped, electric dishwasher and many more extras for only $300.00 down payment. Total Price $10,900.00.

West Snyder

Nearing completion, ready to select colors. Down payment of $400. New FHA Loan $12,250. Would take smaller house as down payment.

We are happy to announce that Mrs. Justine Brown is now associated with our firm as a saleslady. Mrs. Brown invites her friends and acquaintances to call on her for any Real Estate Service.

Ora Wells Ruth Keenan
Justine Brown
JACK & JACK REALTY
Phone HI 3-3452 Phone HI 3-5642
611 East Highway

FOR SALE-TRADE M-11

FOR SALE OR TRADE: $3,000.00 equity in duplex located in Midland renting for $130.00 per month for three bedroom home or small farm in Snyder. Phone HI 3-7944, Snyder.

Will trade equity in two bedroom home for modern trailer house or equity in same. See at 1002—27th Street or Call HI 3-6554 after 7 p.m.

ACREAGE M-14

Why buy a lot when you can buy an acre cheaper? On East Highway near Y. Phone HI 3-5653. Easy Terms.

CHRISTENSON'S NURSERY
Two miles west of Courthouse on Lamesa Highway
The season and the weather is ideal now for planting container grown shrubs. We have hundreds of these lovely evergreen and flowering shrubs, many of them more than 18 inches tall, full gallon size, grown in our nursery; well acclimatized.
NOW ON SALE
$1.25 To $1.75

W & W RED BARN
610 E. Hwy. Phone HI 3-4242
CASH PAID!
WE NEED TO BUY SEVERAL
'53-'54-'55 MODEL AUTOMOBILES
FOR HIGH DOLLAR VALUE, SELL US YOUR CAR!
MILAS R. WOOD JOE T. WILLIAMSON

TREATS FOR LITTLE TRICKSTERS

The goblins will get you if you don't watch out! Treat 'em with goodies from your nearby D&H Supermarket . . . natinally advertised brands priced low, plus the extra budget treat . . . S&H green stamps with every purchase . . . DOUBLE every Wednesday, with 2.50 purchase or more!

RECIPE

1 lb. Kraft Caramels (56 caramels)
2 tablespoons water
Wooden Skewers
4 or 5 medium size apples, thoroughly scrubbed and dried.

Place the caramels and water in the top of a double boiler. Heat, stirring frequently until the caramels are melted and the sauce is smooth. Stick a wooden skewer into the stem end of each apple. Dip them into the hot caramel sauce and turn until the surface is completely coated. Scrape off caramel sauce from the bottom of the apples. Put on waxed paper and place in the refrigerator a few minutes until firm. Remove and serve.

CAKE MIX
Swansdown, White, Yellow, or Devils Foods, Box 20c

APPLES
Comstock Pie Sliced No. 2 Can 19c

SUGAR
5-Lbs. 45c

CIDER
Motts, Apple 45-Oz. Decanter 39c

Caramels
Kraft's 1-Lb. Bag 37c

APPLES
Extra Fancy Winesap Lb. 10c

PUMPKIN
Make A Jack-O-Lantern! Lb. 5c

New Crop, Golden Bloom, 14-Oz. Cello Pkg.
WALNUTS 43c

Tokays, Lb.
GRAPES 15c

Lb.
SWEET POTATOES 10c

Texas Ruby Reds, Lb.
GRAPEFRUIT 15c

LETTUCE
Firm Heads Lb. 10c

With Pork, Campfire, No. 300 Can
BEANS 3 FOR 25c

PICKLES	Pick-L-Barrel, Pint Country Style Chips	27c
DUST CLOTH	One-Wipe	69c
WAX PAPER	Cut-Rite, 125-Ft. Roll	29c
SKINNER'S	Spaghetti, 14-Oz. Cello Bag	25c
GRAHAMS	Sunshine, 16-Oz. Box	39c
NAVY BEANS	White Swan, Ol' Fashun, No. 300 Can	2 for 25c
POPCORN	Cracker Jack, 1-Lb. Poly Bag	15c
CRACKER JACKS	12—5c Pkgs. For	79c
MARSHMALLOWS	Angelus, 10-Oz. White or Colored	19c
RITZ CRACKERS	Nabisco, 12-Oz. Box	31c

Dole, Frozen, 6-Oz. Can
JUICE
Pineapple Orange 19c

Rosarita Combination
MEXICAN PLATE 49c

Rosarite, 24-Count Pkg.
COCKTAIL TACOS 59c

Rosarita Twin Pkg.
ENCHILADAS 39c

Libby's, 6-Oz. Can
GRAPE JUICE 15c

BACON
Hormel, Dairy Brand Sliced, Lb. 59c

CHEESE
Velveeta 2-Lb. Box 83c

Fresh Country Style, Lb.
BACKBONES 59c

U.S.D.A. Choice Beef, Pinbone, Lb.
LOIN STEAK 79c

E&R, 1-Lb. Cello, Lb.
FRANKS 49c

U.S.D.A. Choice Beef, Lb.
RIB STEAK 79c

Booth's Fish, 1-Lb. Pkg.
PERCH 39c

All Meat, Lb.
GROUND CHUCK 59c

Booth's, 10-Oz. Pkg.
BREADED SHRIMP 59c

FREE!
HALLOWEEN MASK
with the purchase of any of the following:

16 Pkgs., 5c in box Double Bubble Gum	69c
80—1c Pkgs. Double Bubble Gum	69c
Bazooka, 40-Count Bubble Gum	35c
20—2c Bars Baby Ruth Candy	39c
20—2c Bars Butterfingers	39c
40—1c Bars SAF-T-POPS	39c
11-Oz. Bag Hershey Kisses	55c
Hershey Miniatures, 11-Oz. Bag Candy	55c

GUM
Wrigley's, 5c Pkg.
20 FOR 65c

LOTION
Jergens 50c Size, Hand, Plus Tax 35c

Williams, 3-Oz. Bottle
LECTRIC SHAVE 69c

Enden, Cream Lotion or Liquid, 79c Size
SHAMPOO 69c

59c Size, Plus Tax
BRYLCREEM 37c

with 2.50 purchase or more! GREEN STAMPS ARE
DOUBLE EVERY WEDNESDAY

D&H SUPER MARKET
DAVIS & HUMPHRIES, OWNERS & OPERATORS

EAR TROUBLE—It all happened when 3-year-old Buddy Loren latched onto a pig's ear in Dallas. It set off a chain reaction of squealing on the otherwise deserted State Fair of Texas Midway. Porky took leave from his quarters in the Mother Goose exhibit and found a pile of shaved ice. Buddy found the pig, the pig oinked. Buddy screamed and sister Kathy joined the chorus. George Fowler is shown rescuing the pig. The incident took place during clean-up operations after the fair had closed. (AP Wirephoto)

Met Has Its 75th Opening

By HENRIETTA LEITH

NEW YORK (AP)—The Metropolitan Opera celebrated its 75th anniversary Monday night — and probably one of the last few opening nights in the old Broadway opera house—with an air of nostalgia and tradition hanging over it all.

The Met, which hopes to open its 161 season uptown in a big modern auditorium in the Lincoln Center of Performing Arts, went 'way back for its 1958-59 opener.

The opening night opera was Puccini's "Tosca," first performed at the Met in 1901 and having its third airing at an opening night. Old-timers could remember Farrar, Caruso and Scotti as the stars of the opening night "Tosca" in 919, or Jeritza, Martinelli and Scotti in 1922's opening night performance.

Monday night it was Tebaldi, Del Monaco and London, no novices at helping the opera company put on a good show for the opening of its season.

Equally traditional was the performance of the opening night audience.

It was composed of diplomats, stars and former stars of the opera world, the rich and the aristocratic, and the usual sprinkling of celebrities from other parts of Broadway.

In this year of "high" fashion, when every shopgirl is wearing a new Paris look and waistlines and hems are moving into various strange places, even the fashions of Monday night's gala were amazingly traditional.

The right thing to wear to the opera still seems to be, in the minds of most lady patrons, an elegant ball gown—satin preferred—with the waist where it belongs, the figure shown off to its best advantage and the whole picture famed by mink, ermine or chinchilla and the best display of real gems available.

Practitioners of this principle included Mrs. Rudolf Bing, wife of the Met's general manager; Mrs. Anthony Bliss; Mrs. Lorraine Manville; Mrs. August Belmont; and Mrs. Robert Merrill, wife of the baritone.

One new fashion emphasis appeared to be the floor-length sheath-straight satin or brocade coat often matching the gown underneath it.

As for the opera, its classic melodrama appeared to please everyone.

Associated Press arts editor W. G. Rogers said the performance was a "splendid send-off for the Met's diamond jubilee year."

It also was a splendid financial sendoff for the 1958-59 season, with $86,687 taken in on opening night, an all-time record.

Four Die In Fiery Crash

POCATELLO, Idaho (AP) — A mother and three children died in a fiery collision Monday night between their small foreign car and a truck.

Truck driver Theron Brown, 35, Richland Center, Wis., said the oncoming auto was forced off the road by a truck ahead of him that pulled out to pass. He said the car swerved back onto the pavement, hurtled beneath the bumper of his truck and burst into flames. The truck ahead drove on.

Sheriff Henry Parker identified the victims as Martha Pendlebury 23, and her three children, Cynthia Lynn, 4, David James, 2, and Stephen Glen, 6 months.

Eight New Polio Cases In Detroit

DETROIT (AP) — Eight new cases and one more death were reported in the Detroit area polio epidemic Monday. They brought the case count to 810 and the death toll to 22 this year.

One of the new cases was in Detroit and brought the city's 1958 total to 617 compared with 175 in the corresponding period last

Adlai Raps Ike's Pleas

CHICAGO (AP)—Adlai Stevenson says that President Eisenhower is talking "nonsense as usual" in his last-minute pleas for a Republican Congress.

The twice-defeated Democratic presidential candidate said Monday that Vice President Nixon also is talking nonsense in his political campaigning.

Stevenson, speaking at a rally for Rep. Charles A. Boyle (D-Ill), said Congress is filling a vacuum created by "the failure of the leadership in the White House."

"During the next two critical years," he said, "it is to Congress that we must look for the new ideas and impetus that we need to advance our democracy at home and restore its leadership abroad. More than ever this year we need to elect a Democratic Congress."

Rosemary is the herb of remembrance.

TO RELIEVE
SORE THROAT
Due to a cold, try DURHAM'S ANATHESIA-MOP and see how pleasant and effective a mop can be. Generous bottle with applicators only 75c at your Druggist.
STINSON DRUG

A Taste of the GOOD OLD DAYS!
WOLF BRAND CHILI

Burleson's HONEY
the best there is

NOTICE
ALL MAKES OF
ELECTRIC BLANKETS
REPAIRED
IN OUR SHOP AT
M & M
Radio-TV & Electronics
Phone HI 3-3793 1910-27th Snyder, Texas

Legion Head Says FBI Chief Subject Of Smear Campaign

WASHINGTON (AP) — Is FBI chief J. Edgar Hoover to be the subject of "a character assassination job" or of "a complete and balanced report"?

Preston J. Moore, national commander of the American Legion, charged in a statement that a deliberate smear campaign has been launched against Hoover and the FBI. He described it as "similar to the Communist party's unsuccessful efforts of 1940."

He said reporters of the New York Post have been assigned to dig up material to reflect on Hoover in what he described as "obviously a far-flung . . . attempt to do a character-assassination job on Mr. Hoover."

Editor James A. Wechsler of the Post said that paper is preparing a factual study of Hoover and added: "We are interviewing a wide variety of sources in many places in an effort to obtain a complete and balanced report."

Moore said also that complete issues of two magazines, The Nation and Rights magazine, are devoted to what he called critical articles on Hoover and the FBI.

Carey McWilliams, editor of The Nation, said that magazine's special issue "was in no sense a smear job on the FBI. It was a fair, objective evaluation of the work of the agency. Some nice things were said."

Rights magazine is the official publication of the Emergency Civil Liberties Committee. Clark Foreman, the committee director, said the FBI articles planned for the October issue are being held over until spring. He said the material would give citizens an outline of their rights under the Constitution.

The Emergency Civil Liberties Union has been listed by the Senate Internal Security subcommittee as a front organization engaged in defending cases of alleged Communist lawbreakers. Moore referred to this in his statement.

Moore said former FBI agents have been approached by reporters for the New York Post seeking derogatory material on Hoover. One was sent to Paris, he said, adding that the paper plans to assign others to other cities "to skulk around the restaurants and other public places."

Wechsler commented that "It seems extraordinary that the national commander of the Legion should make this crude attempt to discredit an independent study of Mr. Hoover even before the research has been completed."

Space-Age Radar May Be A Hazard

By FRANK CAREY
Associated Press Science Writer

ST. LOUIS (AP)—Powerful new radars anticipated for the space era are expected to necessitate extra precautions for protecting radar station personnel from the heat of their beams.

This was related today by Col. George M. Knauf, a flight surgeon at the Air Force Missile Test Center, Cape Canaveral, Fla.

But Knauf said the hazard from existing radar equipment has been overrrated and has unnecessarily become a cause for public concern.

He told the 86th annual meeting of the American Public Health Assn., in a prepared report that present-day radar equipment "poses no great threat to personnel other than those engaged in operating or maintaining the equipment."

"Certain it is," he said, "that today's radar offers no hazard to residents of communities adjacent to radar sites.

"Even in the case of our operating and maintenance personnel, little fear need be felt of injurious exposures from existing gear, as long as certain common sense precautions are enforced."

He said that with the introduction of equipment now on the drawing board for the era of space projects, "we can anticipate that these precautions will have to be extended and augmented.

"We can foresee a need for protective clothing for use in high-intensity . . . fields. We anticipate a need for shielded passageways to protect personnel as they move around an operational site in the discharge of their duties. We feel that all of this is now within the state of the art. We need only to acquire data which will outline the physiological parameters (quantities) of safe exposure limits."

He implied that even these more powerful radars would not constitute a hazard to civilians. He said the Air Force has studied the biological effects of radar energy and its action appears to be one of "tissue heating." The crystalline lens of the eye seems to be the most suceptible element, he said.

German Boy Doing Well

BALTIMORE (AP) — Klaus Kaemmerer, the German boy whose heart operation was financed by American GIs in Germany, is out of the recovery room and in good condition at Johns Hopkins Hospital.

The hospital said the 5-year-old youngster is eating well in his hospital room and his mother, Mrs. Sigrid Kaemmerer, is permitted to visit with him.

Klaus had been in the recovery room since undergoing a "blue baby" operation last Wednesday, aimed at correcting a congenital heart defect.

The operation was termed a success.

U.S. soldiers stationed in Karlsruhe, Germany, where Klaus' father is a motor pool dispatcher, raised $2,500 to finance the operation and the boy's trip to the United States.

Cardinal Mooney's Body In Detroit

DETROIT (AP)—Edward Cardinal Mooney's boey lay in state today in the Roman Catholic archdiocese where he was spiritual leader for 21 years.

The 76-year-old prelate died Saturday in Rome, where he was preparing to take part in the election of a successor to the late Pope Pius XII.

The body was returned to Detroit by airliner Monday. It will lie in state 3½ days, first at his residence and then at the Cathedral of the Blessed Sacrament.

Funeral services will be held Friday.

Visual Care At Reasonable Cost!
You do not have to pay excessive prices. We charge only actual cost of lenses and frames—plus fee for examination and fitting of glasses.
Call Today For Appointment
Dawson Optometric Clinic
1906-26th St. Phone HI 3-4503

The Real McCoys

Hugh Boren & Son
Insurance Agency
N.W. Cor. Sq. Ph. HI 3-3651

LIVE BETTER . . . ELECTRICALLY

Enjoy the SPEED of Electric Cooking

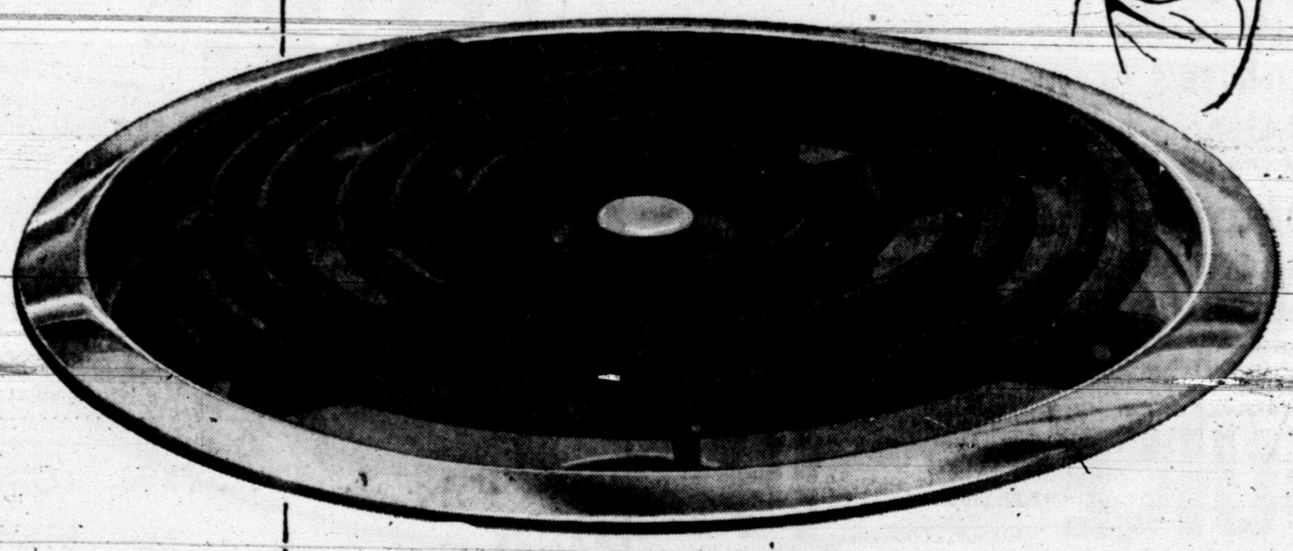

Today's wonderful new electric ranges make electric cooking faster than ever. New super-speed surface units start heating instantly—reach full high heat in seconds. The fully-insulated electric oven, with accurately controlled heat, provides fast, sure roasting and baking, timed exactly right for maximum flavor and minimum food shrinkage. Whether it's top-of-range cooking, baking or broiling, you get speed that saves precious minutes in meal preparation . . . electrically! See your electric range dealer soon. Cook electrically . . . live better electrically!

LIVE BETTER ELECTRICALLY
TEXAS ELECTRIC SERVICE COMPANY
B. L. BROWN, Manager Phone HI 3-5461