Republicans outline plan

Midland Rep. Tom Craddick and other legislators outline a proposed budget reform package

LOCAL/1B

Peace weakens oil profits

Industry analysts foresee decidedly lower earnings for 2nd quarter

BUSINESS/8C

Alice selects Whatley

Midland Lee offensive coordinator Van Tom Whatley has been named head football coach at Alice

SPORTS/1C

Midland Reporter-Telegram

Daily 50¢, Sunday $1 | WEDNESDAY, JUNE 26, 1991 | Vol. 64, No. 109

Yugoslavia splinters

Croatia, Slovenia declare independence

■ Declarations threaten to inflame longstanding ethnic tensions, worsen grave economic problems and even plunge nation into civil war.

N.Y. Times News Service

LJUBLJANA, Yugoslavia — The parliaments of the Yugoslav Republics of Slovenia and Croatia overwhelmingly passed on Tuesday evening declarations of independence, which could lead to full secession if their demands for a new, more loosely bound Yugoslavia are not met by Belgrade.

"We still favor negotiations," President Milan Kucan of Slovenia said Tuesday. "But in order that real negotiations take place, we have opted for independence."

Even though the Slovene and Croatian leaders clearly prefer to remain in a Yugoslav federation more acceptable to them, the political atmosphere is charged because of the possibility of bloodshed and instability through miscalculation.

For that reason, neither the European Community nor the United States will recognize the independence of Yugoslavia's two most pro-Western and wealthiest republics. Many Western leaders have recalled that World War I had its roots in the fiery nationalism of this region.

In response to the action by the two republics, the federal Parliament in Belgrade asked the national army on Tuesday evening to intervene immediately to prevent the country's dismemberment. The national Parliament, however, has no power to order the army into action.

Please see **SPLINTERS**/2A

WEDNESDAY NEWS WATCH

Iraqi nuke sites

BAGHDAD, Iraq — Investigators said Tuesday they have identified more suspected nuclear sites in Iraq, but Western diplomats said Iraq had denied the team access to a secret base where nuclear materials may have been taken./3A

Low-fat life span

SAN FRANCISCO — Medical researchers analyzing the effects of dietary fats on deaths from heart disease stirred up a storm with a report concluding that the "low fat" diet recommended by most heart specialists would not increase the average person's life span by more than a few months./4B

Mother charged

HOUSTON — Authorities say a video camera hidden in a hospital room recorded a woman twice trying to suffocate her 7-month-old daughter, and the woman reportedly told officials the child was a burden. Cathy Lanell Knighton, 23, was arrested Monday in connection with the incidents earlier this month at Texas Children's Hospital. Ms. Knighton was charged with two counts of injury to a child./2B

Dylan on deadline

NEW YORK — Bob Dylan says he has one steadfast source of inspiration — deadlines. The singer-songwriter, a master of folk and protest songs of the 1960s, says he churns out albums to keep up with his record contracts. "Usually my records are turned in on some kind of a contractual deadline," Dylan said in the August edition Spy magazine, which will be released July 9. "They're just records that are fulfilling my contract, which they give to me." Columbia Records recently released the outtakes, shelved songs and live material culled from Dylan's career in an album called "The Bootleg Series." Spy asked Dylan if there are some records he cares more about. "Well, yeah, there are some that stay with you longer than others," he said. "To me, though, there's something about all of them that I get something out of. They're just not all filler." Dylan, who recently turned 50, also takes a stoic stance on aging. "Well, to me it's just another birthday."

Dylan

INSIDE TODAY

Bridge	4C
Business & Oil	8C
Classified	4D
Comics	4C
Crossword	5C
Deaths	2B
Lifestyle	1D
Local	1B
Opinion	6A
Sports	1C
TV Schedule	5C
Weather	2A

560-2400 Cityline

Then press 1200 for NEWSLINE -- local, national and world news highlights.

ROCK 'ROUND THE CLOCK

Joe D. Williams/Reporter-Telegram

Bassist Brandon Warren helped Chain Lightning win a recent battle-of-the-bands at The Bar.

Beat plays highs, lows in Permian Basin

In tune with West Texas

Keith Quinn and Bif Eaton know the peaks and valleys of playing rock 'n' roll in the Permian Basin.

The two Midland musicians have been in bands off and on for the past 10 years.

"The ones that make it are the ones who can put the doubts behind them," said Eaton, lead guitarist for Chain Lightning. "If it's really in your heart and that's your dream, you don't give up."

Three weeks ago, that dream almost became reality.

Chain Lightning, which consists of Eaton, drummer Quinn and bass player Brandon Warren, came armed to a Sunday night battle-of-the-bands competition at The Bar in Midland.

In an all-night forum that featured some of the Permian Basin's up-and-coming musicians, Chain Lightning went head-to-head with Thryllz, Street Child, Mr. Bones, Odessa, The Marbles, Steve O'Neill, The Belairs and The Feel.

In the end, it was the high-energy style of Chained Lightning that quenched the thirst of an audience in search of a solid performance.

For its efforts, the group was selected to open for national recording artists Great White at the Ector County Coliseum.

But the victory was shortlived.

Four days later, the band was informed that the concert had been canceled.

Please see **ROCK**/5A

Court's ruling 'shifts proof burden' to IRS

EL PASO (AP) — Tax attorneys say a recent federal appeals court ruling in an El Paso tax case means the IRS must now prove that a taxpayer owes money, rather than the taxpayer proving he doesn't.

Tax experts are calling the 5th U.S. Circuit Court of Appeals ruling a major victory for taxpayers and one that changes a tax law that has been on the federal books since 1930.

"Every tax case where the IRS alleges money is due is going to be impacted by this opinion," said tax attorney David Leeper. "It's big-time change — 60 years of existing law."

"It shifts the burden of proof," Leeper said. "If the government says we have unreported income, they have to prove it."

Leeper said the June 11 federal appeals court ruling voids a 1930 Internal Revenue Service rule that says that once fingered by the agency, a taxpayer is presumed to be guilty of owing taxes until he or she can prove the IRS is wrong.

Bob Branson, an IRS spokesman in Austin, said Tuesday that the IRS still is examining the ruling and had no

Please see **TAXES**/2A

ClayDesta Bank has new name: Texas National

By Mella McEwen
Staff Writer

ClayDesta National Bank, founded in 1982, has a new name — Texas National Bank of Midland.

Wayne Merritt, president and chairman of the board, unveiled the new name and trademark Tuesday morning at a reception in the bank's lobby.

The ceremony was not attended by Clayton and Modesta Williams, the founders whose names the bank has borne for nine years. But Merritt thanked the couple for their role in creating the bank, and noted that Mrs. Williams will continue to serve on the bank board.

"We wanted to create a new identity for the bank," Merritt said in outlining two primary reasons for the choosing of Texas National.

"First, we wanted to be independent. Texas is an independent state, and Midland reflects that. Second, it's important to have a name that reflects how you do business," he said. "And our name means

Please see **BANK**/2A

City selects two-acre site for Vietnam War memorial

By Brian Pearson
Staff Writer

A two-year quest to find a home for a Vietnam War memorial ended Tuesday when the City Council unanimously set aside a 2-acre spot of land near Midland International Airport.

John Philbeck, Permian Basin Vietnam Veterans Memorial Committee president, said his group now can concentrate on raising between $400,000 and $600,000 to build the monument.

The proposed memorial, with accompanying parking lot and plaza, will be erected off Wright Drive near the Confederate Air Force location.

The names of 211 residents from 17 Permian Basin counties who died in Vietnam will be emblazoned on a Texas-shaped piece of granite. A 75-foot black wall will form the monument's backdrop.

But Philbeck said the monument also will be a tribute to the 450,000

Please see **SITE**/2A

Princess Di

Queen-in-waiting: Diana at 30, full-fledged royal

By Audrey Woods
Associated Press writer

LONDON — It has been 10 years since Lady Diana Spencer, shy, sheltered and barely 20, married Prince Charles with much of the world watching.

The bashful kindergarten teacher has emerged, at 30, as a self-assured future queen, an international celebrity and the royal family's most visible asset.

Her touch has become sure, and personal. "Her availability to anyone, her openness to other people, her acceptance of others" are part of her appeal, said Janet Laithwaite, training director of the Relate marriage counseling centers, which Diana supports.

Diana appears more down-to-earth than her husband, and more approachable than tradition would allow for her mother-in-law, Queen Elizabeth II.

When 67-year-old Alice Frazier threw her arms around the queen in Washington last May, the queen smiled pleasantly but was clearly happy to disengage.

Please see **DIANA**/2A

WEATHER SUMMARY

Sunny skies, upper 90s ahead

Staff Report

Today's forecast calls for sunny skies with high in the upper 90s and south winds at 10 to 20 mph, according to the National Weather Service in Midland.

Tonight will be fair with a low near 70.

Thursday is expected to be mostly sunny with a high in the upper 90s.

After an overnight low of 67, Tuesday's high was 95 compared with the record high of 109 set last June 25. The record low for today's date is 59, set in 1958.

STATE

A high pressure system continued to dominate Texas weather Tuesday, keeping the state mostly dry with high temperatures. Skies were mostly clear to partly cloudy with the highest degree of cloudiness in South Texas.

The air in the south was more moist and unstable. Afternoon heating resulted in a few showers near Austin and numerous showers and thunderstorms along the coast.

Winds were from the south at 5 to 15 miles an hour and gusty in the Panhandle.

Temperatures warmed into the 90s across much of the state.

Readings at midafternoon ranged from 103 degrees in sun-baked El Paso to 78 degrees in rain-cooled Victoria.

Forecasters expected North Texas would be sunny and very warm today with widely scattered afternoon thunderstorms eastern sections. Highs temperatures in the mid- to upper 90s.

West Texas' forecast was for mostly sunny hot days with fair nights through Thursday. High temperatures in the mid-90s in the Panhandle to around 102 in the Far West and near 112 in valleys of the Big Bend.

The South Texas forecast was for warm temperatures and humid conditions through Thursday with widely scattered, mainly afternoon and evening thunderstorms. High temperatures from the 90s to near 100 along the Rio Grande.

NATION

Thunderstorms and hail pummeled the northern Plains on Tuesday and rain fell over much of the South.

Funnel clouds were sighted near Great Falls, Mont., but did not touch down, the National Weather Service said.

Golf ball-size hail fell at Averill, Minn., and winds gusted to nearly 65 mph east of Dilworth, Minn. Heavy rain caused minor flooding in some areas.

Thunderstorms produced three-quarter inch hail near Hallock, N.D. Winds exceeding 60 mph toppled power lines and trees and caused some street flooding in Williston, N.D.

Thunderstorms dampened much of the South from east Texas through Florida.

Almost six inches of rain fell in a three-hour period, causing local flooding in the Alabama towns of Verbena, Cooper, Clanton and Mountain Creek.

Showers were reported over portions of Ohio, Minnesota, Wyoming, Idaho and Washington state.

Heavier rainfall during the 6 hours ending at 1 p.m. CDT included two inches at Tuscaloosa, Ala., nearly two inches at Centreville, Ala., an inch at Pensacola, Fla., and an inch at Victoria, Texas.

The Associated Press contributed to this report.

Midland statistics

FORECAST:

Today: Sunny, high in the upper 90s, south winds 10-20 mph.
Tonight: Fair, low near 70.
Thursday: Mostly sunny, high in the upper 90s.

POLLEN COUNT:

Trees	8 L
Weeds	4 L
Grasses	39 H
Molds	2877 H
Dust	high
Warning	grass, molds, dust

Provided by office of Dr. John D. Bray

Area forecast

West Texas: Mostly sunny hot days with fair nights through Thursday. Lows tonight mainly in the 70s. Highs today and Thursday mid-90s Panhandle to around 102 Far West to near 112 Big Bend lowlands.

Extended forecast

West Texas: Texas Panhandle, fair. Highs from mid-90s to near 100. Lows around 70. Permian Basin, concho-Pecos Valley fair. Highs in the mid-90s to near 103. Lows in the lower 70s. Far West Texas, fair. Highs from mid-90s to near 105. Lows in the upper 60s.

Texas temperatures

	Hi	Lo	Ppn
Amarillo	97	70	
Austin	93	72	
Beaumont-Port Arthur	91	73	
Brownsville	95	77	
Bryan-College Station	91	70	
Corpus Christi	92	73	
Dallas	93	73	
El Paso	104	73	
Fort Worth	95	72	
Galveston	88	80	.11
Houston	90	71	.50
Laredo	100	76	
Longview	91	68	
Lubbock	97	71	
Marfa	93	56	
Presidio	106	78	
San Angelo	94	69	
San Antonio	93	71	
Victoria	90	73	1.02
Waco	95	70	
Wichita Falls	97	72	
Wink	100	73	

Weather elsewhere

	Hi	Lo	Prc	Otlk
Albuquerque	101	65		clr
Atlanta	70	66	1.05	cdy
Atlantic City	83	51		clr
Baltimore	84	57		clr
Boston	82	63		clr
Chicago	86	57		cdy
Cleveland	85	59		cdy
Denver	100	56		cdy
Detroit	85	65		clr
Flagstaff	77	41		clr
Indianapolis	89	67		cdy
Kansas City	92	71		clr
Las Vegas	90	66		clr
Los Angeles	74	59		cdy
Louisville	86	71		cdy
Memphis	87	73		clr
Milwaukee	82	60		clr
Nashville	79	72		clr
New Orleans	93	71		cdy
New York City	86	64		clr
Oklahoma City	93	72		clr
Orlando	92	73	1.57	rn
Philadelphia	85	62		clr
Phoenix	100	74		clr
Portland,Ore.	62	56		cdy
Providence	84	57		clr
Reno	73	39		cdy
Sacramento	79	54		clr
St Louis	92	72		clr
San Francisco	62	53		cdy
Seattle	67	54		cdy
Shreveport	94	68		cdy
Spokane	72	53		cdy
Topeka	91	70		clr
Tulsa	95	76		clr
Wichita	99	73		clr

LOCAL WEATHER
CITYLINE
560-2400
MIDLAND COUNTY
enter category

LOCAL FORECAST	1311
FIVE-DAY OUTLOOK	1312
WEATHER STATISTICS	1313
WEATHER CONDITIONS	1314
WEATHER CANCELLATIONS	1315
NATIONWIDE	6819

A Free Call Service Of The Midland Reporter-Telegram

BANK: New name is unveiled

(From 1A)

friendly."

The team that took over management of the bank last November had determined several months ago that a new identity was an important first step in the bank's marketing strategy. The team comprises Merritt, Scott Lovett, Jeb Hughes, Randy Stevens and Wendell Hoover, who were all previously associated with United Bank until it merged with Texas Commerce Bancshares.

"This management team built United Bank into a $200 million institution from a bankruptcy," Merritt said, referring to Metro Bank which had failed in 1983. "Texas National has even greater potential because we didn't even have to start from scratch."

He cited a 30 percent growth in deposits since November 1990; assets totaled $134,394,000 as of March 31, 1991 with deposits of $130,661,000.

'Texas National has even greater potential because we didn't even have to start from scratch.'

Wayne Merritt, bank president

Gregg Owens, chairman of the Midland Chamber of Commerce, stated that "I think economic development and diversification is essential to Midland, and independent banks are part of that equation."

In addition to the main offices and motor-bank facilities at ClayDesta Plaza, Texas National has a branch in the Petroleum Building, 214 W. Texas, and mortgage loan offices in Abilene and Odessa.

Curt Wilcott/Reporter-Telegram

Wayne Merritt, president and chairman of the board, poses with the banner announcing the name change.

SPLINTERS: Republics still favor negotiations

(From 1A)

There has been no indication that Prime Minister Ante Markovic has used special powers to order military intervention or other steps to block the republics' moves.

Markovic repeatedly has warned that he would resort to all legal means to prevent the republics from becoming truly sovereign states, as the declarations say they now are.

Both Slovenia and Croatia have warned for a year that they would secede from Yugoslavia if the country was not recast as a loose confederation. But even on Tuesday, leaders of both republics insisted that despite the definitive tone of the declarations, which read like acts of secession, they were still eager to discuss creation of a new Yugoslav union with the other four republics.

Slovenian and Croatian leaders maintain that the national army, whose Serbian-dominated officer corps commands a multi-ethnic force, would disintegrate if it were ordered to put down the movements toward independence.

"Any military action would amount to occupation," said Janez Jansa, Slovenia's defense minister. "It would take more than a few armored cars."

Even if their plans for independence were to be left unchallenged by federal or military authorities, the passage to full independence outlined by Slovenia and Croatia could take years; during that time ties with Belgrade would remain.

Yugoslavia's currency, the dinar, will still be the sole legal tender in Slovenia and Croatia, although the parliaments of both republics have adopted laws providing for the creation of their own currencies and national banks.

The Yugoslav army will also maintain bases in Slovenia and Croatia for the time being. But both republics have already organized their own armed forces and plan to negotiate the army's withdrawal in discussions that they are already likening to the German-Soviet talks on the Red Army's withdrawal from what was East Germany.

Republican leaders say Ljubljana will recall Slovenian representatives from the federal Parliament and bureaucracy and replace them with officials designated to negotiate and oversee a gradual breaking of ties with the Belgrade Government.

The European Community and the United States have, in the last week, clearly warned Slovenia and Croatia that they would not extend diplomatic recognition to the republics as independent states nor would they offer any economic aid.

"This was to be expected," said Kucan at a news conference.

"We understand completely the worries of individual states and the entire European Community about the Yugoslav crisis," said Croatia's president, Franjo Tudjman, in a speech to his republic's parliament on Tuesday night. "But we must take our own interests into consideration first."

SITE: War memorial may be located near CAF

(From 1A)

Texans who served in the war.

"Our purpose is not to just memorialize the ones who paid the supreme sacrifice for their country," he said.

Councilman J.D. Faircloth congratulated Philbeck and his group for their successful struggle to find a place for the memorial.

"I know you and your group have worked real hard to secure this honor," Faircloth said. "It could have easily been dropped."

After striking out twice in landing a site for the memorial, the committee of Vietnam veterans approached the city about the Midland International spot.

An initial agreement to construct it on airport land owned by radio station KNFM collapsed after it was found the property was in a railroad right of way.

The group then approached the CAF about a site near its museum, which is expected to open in December. The CAF, however, only wanted to give the group an acre.

The veterans began their fund-raising work in 1989 and have collected about $55,000, Philbeck said.

He said the solicitation efforts have been stifled because prospective contributors have been reluctant to donate money until a site was finalized.

"The site selection now adds legitimacy and cause," Philbeck said. "There has been some divine guidance involved in this. It's led us to a better end result."

He said his group plans to approach foundations and other sources for financial support.

"It's an extreme relief to me to have things to this point," Philbeck said. "Once we get the money together we'll have this thing built in six months."

Tuesday's council action only meant that the city would set aside the proposed site for three years.

Deputy City Manager Mike McGregor said that if the veterans group can build the memorial within three years, the city will then enter a lease agreement for the land.

"The details of the lease will not be worked out until later," McGregor said.

Mayor Carroll Thomas, who did not attend Tuesday's meeting, said earlier this year that the city would lease the land through Midland International for $2,000 annually.

Because the land would be leased by the airport, Airport Director Ken Day said the city had to seek FAA approval to use the property for a non-aeronautical purpose.

The FAA recently granted approval under the condition that the monument could be moved if the city needed to use the land for aeronautical purposes, Day said. However, that is unlikely, he said.

Philbeck said he hopes the Vietnam memorial eventually will be expanded into a park dedicated to those who served in Korea, World War II and World War I.

Philbeck estimated that 10,000 people annually would visit the memorial and pump $525,000 into the local economy. There are about 600 similar Vietnam monuments throughout the United States, he said.

DIANA: Bashful teacher has become self-assured

(From 1A)

In Budapest a year earlier, Zsuzsa Goncz, the obviously nervous wife of Hungary's interim president, slipped her hand into Diana's during a state visit, apparently for a little guidance and moral support. Diana took hold.

During her visits to AIDS wards in Britain and New York she made a point of shaking hands.

"She shook my hand without wearing gloves, and that meant more to me than anything," said AIDS sufferer Shane Snape after her 1987 visit to a London hospital.

"HIV does not make people dangerous to know, so you can shake their hands and give them a hug: heaven knows they need it," Diana said in London in April.

Her support has been welcomed.

"Because she is a popular figure who takes an active and positive interest in it, she's making it more normal," said Ben McKnight of The London Lighthouse, an AIDS and HIV support center. "Other people see her and realize it can be dealt with rationally."

The British seem to enjoy photos of the Princess of Wales sprinting barefoot down a field, skirts and elbows flying, at her son's school games.

They wouldn't want the queen to do it, and a picture of Charles shedding his dignity in the three-legged race would only provoke embarrassed laughter.

"She has a tremendous sense of fun," said Olivia Hughes of the London City Ballet, one of the organizations of which the princess is patron.

Daily Mail society columnist Nigel Dempster calls her "a stunning success."

"She has this extraordinary natural talent" for the role of Princess of Wales. "She stumbled onto it, it stumbled onto her. It is a perfect case of a round peg finding a round hole."

In February, when The Sunday Times accused the royal family of behaving self-indulgently during the Gulf War, it excluded the queen and the Princess of Wales.

Criticism of Diana generally concerns her intellectual powers — along the lines of Denis Judd's comment in the left-leaning New Statesman Society magazine that Diana was "embarrassingly lightweight."

A lot has been written about Prince Charles' university education and Diana's minimal secondary school credits; his interest in high art, serious music and "green" farming; her rock 'n' roll and her giggling.

But Simon Hoggart, a columnist in the liberal Observer newspaper, thinks she's a great deal smarter than she appears.

"The idea of this deep-thinking sage married to this ditsy, bebopping bubblehead is wrong," he said in a telephone interview. "They are much closer in brain power than people think."

Diana married Charles July 29, 1981, four weeks after her 20th birthday July 1, and had her first child, William, within a year. A second boy, Harry, followed in 1984.

Tall and slender, she became a clothes horse for British fashion and was a celebrity in no time. Her blond, blue-eyed image smiled out from newsstands.

Suddenly, she had to live down her image as a roller-skating pop fan whose youthful vitality was making Charles look prematurely middle-aged.

The marriage is regularly picked apart in magazines and newspapers, most of which see the couple's different interests and their 13-year age difference as a source of disenchantment.

But the news media have only public appearances and gossip to go by, and appear to base their dire assessments on the number of days — sometimes weeks —that the two spend apart.

Diana reassuringly fills the role of doting mother in a society that still eyes the working mother with suspicion. But she is a working mother, and spends more time at her job than a lot of non-royal mothers do.

TAXES: Ruling's a victory for taxpayers, experts say

(From 1A)

comment.

Attorney Bruce Hallmark told the El Paso Herald-Post the IRS usually is able to come up with plenty of proof to support its claims that a taxpayer owes money. The appeals court decision, however, forces the federal government to furnish such evidence for every taxpayer living in Texas, Mississippi or Louisiana. Those three states are under the jurisdiction of the 5th Circuit.

The ruling stems from a dispute involving self-employed El Paso painter Ramon Portillo, 71. The IRS audited Portillo's 1984 tax return and concluded the painter failed to report $24,505 of income. The IRS said he owed $17,454 in delinquent taxes and penalties, according to the appeals court ruling.

Portillo, a 10th-grade dropout who speaks broken English, said he didn't owe money. His attorney said Portillo had no bank records and didn't have the business ledger containing all his transactions because they were stolen from his pickup in 1984.

Since 1958, Portillo had totalled his business's gross receipts from his ledger and then gave the receipts to his accountant to prepare his taxes. He used Form 1099s from employers to confirm gross receipts amounts.

This is where the big glitch occurred, Portillo said.

After preparing and sending off his 1984 taxes, Portillo got a Form 1099 from one of his contractors, who also sent a copy of the form to the IRS.

Portillo had already reported this contractor's payments solely from his ledger. However, the contractor's figures and Portillo's didn't jibe.

Midland Reporter-Telegram — A HEARST NEWSPAPER

TO SUBSCRIBE
688-2700
CUSTOMER SERVICE

The Customer Service Department is open from 6:00 AM - 5:00 PM Monday through Friday, 7:00 AM - 11:00 AM Saturday and Sunday 7:00 AM - 1:00 P.M. If you miss your newspaper, call 688-2700. The Reporter-Telegram guarantees a prompt replacement if you call by 10:00 AM Monday through Friday, 11:00 AM Saturday and 1:00 PM Sunday. All subscriptions payable in advance.

HOME DELIVERY	1 Yr.	6 Mo.	3 Mo.	1 Mo.
Daily & Sunday	$108.00	$54.00	$27.00	$9.00
Saturday/Sunday	84.00	42.00	21.00	7.00
SENIOR CITIZENS RATES (by special arrangements)				
Daily & Sunday Only	$90.00	$45.00	$22.50	
MAIL RATES (TEXAS/NEW MEXICO)				
Daily & Sunday	$180.00	$90.00	$45.00	$15.00
Saturday/Sunday	120.00	60.00	30.00	10.00
MAIL RATES (OTHER USA)				
Daily & Sunday	$360:00	$180.00	$90.00	$30.00
Saturday/Sunday	180.00	90.00	45.00	15.00

Published by The Hearst Corporation, Midland Reporter-Telegram Division, every morning. 201 E. Illinois Street, P.O. Box 1650, Midland,Texas 79702. (USPS 461-900). Foreign and other rates furnished upon request.

NEWS DEPARTMENTS
(For Information)

Local/Regional News	687-8855
Obituaries	687-8855
Business/Oil News	687-8871
Sports News	687-8866
Weddings/Engagements	687-8863
Window on West Texas (Activities/Announcements)	687-8870

COLUMNS
(To Give News Items)

"Name Dropping" (Business)	687-8873
"Making the Grade" (Education)	687-8870
"Around Town" (Announcements)	687-8863

GENERAL NUMBERS

Executive Office	687-8876
Advertising	687-8882
Circulation Billing/Delivery	687-8803
Webco Printing	683-5600

This newspaper is printed in part on recycled paper.

TO ADVERTISE

Retail (Kenneth O. Light, Manager)	687-8882
National (Kenneth O. Light, Manager)	687-8882
Classified (Dick Hardin, Manager)	687-8821
Cityline (Trish Kile, Manager)	687-8835

MANAGEMENT

Charles A. Spence	Publisher	687-8875
James E. Servatius	Editor	687-8868
Mario A. Pena	Advertising Director	687-8879
Chip McCarver	Circulation Director	687-8809
John A. Maddox	Production Manager	687-8844
Hal Frantum	Controller	687-8880

TO PLACE A CLASSIFIED AD
682-6222

CORRECTIONS/CLARIFICATIONS
To report an error please call the number of the appropriate news department.

UN team identifies more suspected Iraqi nuclear sites

BAGHDAD, Iraq (AP) — Investigators said Tuesday they have identified more suspected nuclear sites in Iraq, but Western diplomats said Iraq had denied the team access to a secret base where nuclear materials may have been taken.

As part of the agreement ending the Persian Gulf War, Iraq told the International Atomic Energy Agency it had 24 nuclear facilities.

U.N. experts identified one additional site in May and "several more" since, said David Kay, deputy leader of an IAEA team working with the United Nations to investigate Iraqi weapons. Kay would not divulge how many more nuclear sites were found or their suspected purpose.

U.S. and diplomatic officials in the United States said the IAEA team had been denied entry to one site, which they said was a secret military base containing nuclear materials.

"This is clearly in violation of the U.N. sanctions," a Bush administration official said, speaking on condition of anonymity.

Cranes and other heavy moving equipment were seen in operation at the base shortly after the IAEA team was turned away Sunday, said the Kuwaiti U.N. ambassador, Mohammad Abulhasan.

The official reason the team was not allowed in was the Feast of Sacrifice, a Muslim holiday, but the real reason was because they're moving around nuclear material, Abulhasan alleged.

"They have prevented them under the pretext of the holidays," he said. Abulhasan declined to name his source, but U.S. and British intelligence officials are known to be briefing him on the situation in Iraq.

Under the U.N. cease-fire resolution April 3, Iraq agreed to allow the United Nations to supervise destruction of any chemical and biological weapons, short-range ballistic missiles and nuclear weapons-grade materials.

The probe by Kay's team, which includes tours of the Tuwaitha research site, 19 miles southwest of Baghdad, will not be finished for several months, Kay said.

If it proves the sites were part of Iraq's nuclear program — and that Iraq was cheating in accounting for its facilities — the team's report could damage Iraq's efforts to persuade the U.N. Security Council to lift an economic blockade.

Iraq has said it has no nuclear weapons development program. But an Iraqi scientist who defected several weeks ago claimed Baghdad had falsified information it gave to the United Nations, and is hiding nuclear weapons-grade material.

Two months ago, Iraq told IAEA 18 of its 24 nuclear facilities were destroyed in allied bombings during the war to end Iraq's occupation of Kuwait.

Of the remainder, three were partially damaged and three were untouched, Iraqi officials said.

Kay said that the U.N. Special Commission identified a 25th site in May.

Kay would not disclose how the new suspected sites came to light.

"Information is continuing to become available, and it's a big country," said Kay, interviewed at his Baghdad hotel.

For example, among the Tuwaitha buildings listed as destroyed were design laboratories, waste treatment stations and chemical labs.

"The feeling is that they are trying to hide all kinds of things," Ben Sanders, chairman of the Program for Promoting Nuclear Non-Proliferation in New York, said in a telephone interview. "They are not acting in good faith by adhering ... to the U.N. resolution."

Kay, who heads a team of 18 nuclear specialists from eight countries, said they found no real surprises in the state of advancement of Iraq's nuclear program. Experts have said Iraq was at least a year away from making a bomb prior to the Gulf War.

DTK PERSONAL COMPUTERS
SYSTEMS INCLUDE MONITOR, KEYBOARD & HARD DRIVES
8088/10-20 MEG H.D. $875.00
80286/12-40 MEG H.D. $1275.00
80386/20-40 MEG H.D. $1795.00
SEAGATE HARD DRIVES
ST225 (KIT) $245.00
ST251-1 40MEG/28MS $335.00
ST4096 80 MEG/28MS $565.00
MIDLAND MICRO
1016 S. Goode St. 683-4963

Do You Have The Heatwave Blues?

$12.95 Bunch
Cash & Carry Only
Brighten up your home or tell someone they are special with loose cut flowers. This week we have a bunch (10 stems) of Gladiolas. Spectacular blooms.
CLASSICAL GREENERY and Floral Design
Hours: M-F 8:30-5:30
Sat. 9:00-1:00
3323 Midland Dr. & Wadley
699-6410

Carpet, Vinyl, Oak Floors Or Ceramic Tile
6 Months No Interest
No Payments!
"Hurry to"
Southwest Floors
1113 Andrews Hwy.
689-9312

TRUFFLES
MAKE YOURSELF COMFORTABLE

24.99
• NARROW 7-9
• MEDIUM 5 1/2-10
• BROWN MULTI
• NUTMEG
DUNLAPS
10-6 DELLWOOD MALL 694-8888

RENTERS!
You don't need Homeowners Insurance, but you do need protection.
Ask me about...
State Farm's extensive coverage at affordable rates.

LAURA J. INGRAM
3525 Andrews Hwy.
699-1441

State Farm Fire and Casualty Company
Home Office: Bloomington, Illinois
Like a good neighbor, State Farm is there.

DUE TO WADLEY CONSTRUCTION WE ARE A LITTLE HARDER TO FIND BUT WE WILL MAKE IT WORTH YOUR TIME
25%-50% OFF
Lowest Price
STOREWIDE
Extra 5% OFF with this Ad
HOUSE OF ARTS & CRAFTS
LaVillita Plaza • 1/2 blk. W. Of Midkiff Wadley 694-7555

PRICE BREAK
Koret *Francisca* coordinates
25% OFF
• Misses
• Petites
• Women's World
Choose from applique tops, camp shirts, skorts, pants and much more from these selected *Francisca* groups: "Paintbox", "Homespun", "Aquamarine". Save on these great summer brights and pastels. Misses sizes 8-18. Women's World sizes 16W-24W, 1X, 2X, 3X. Petite sizes 4-14; P,S,M. Orig. 24.00-60.00, **now 18.00-45.00.**
• Misses Moderate Coordinates
• Petites • Women's World
Selection varies by store.

Dillard's
SHOP DILLARD'S MIDLAND PARK MALL. SHOP MONDAY-SATURDAY 10-9; SUNDAY 1-6.

JUN 26 91

Tanks roll into Algiers as police, fundamentalists clash

ALGIERS, Algeria (AP) — Columns of tanks rolled into the Algierian capital Tuesday night after clashes between police and Muslim fundamentalist youths left at least one person dead and 12 wounded.

The fundamentalists were infuriated over removal of Islamic insignia from public buildings. The confrontations were the worst since the government of President Chadli Bendjedid proclaimed a state of emergency June 5.

At the start of the 11 p.m. curfew, tanks were seen rumbling through the capital and taking up positions around key ministries, intersections and troubled neighborhoods. Violent encounters had begun before dawn Tuesday.

Armor and soldiers were deployed around the capital three weeks ago, but gradually withdrawn until only a discreet presence remained.

The Salvation Front controls nearly 900 of Algeria's 1,500 communities, including many sectors of the capital, the most populous city in a nation where nine of every 10 residents is Muslim.

Earlier Tuesday, Prime Minister Sid Ahmed Ghozali issued a statement reaffirming government determination to "consolidate civil peace."

Police fired warning shots and lobbed tear gas grenades to break up protests in towns east of Algiers and in the Bab-el-Oued neighborhood, fundamentalist strongholds in this North African country of 24 million people.

People passing by with loudspeakers in the night called in the youths from neighborhood mosques as police began tearing down Islamic insignia from town halls and reinstated Algeria's official motto, "By the People, For the People."

Sunni Muslim fundamentalists had replaced the motto on many public buildings with the words "Islamic Community" following the June 1990 victory by the leading opposition party, the Islamic Salvation Front, in local elections.

Officials on Thursday ordered them to restore the official motto and rehang pictures of Bendjedid, also removed by fundamentalists from public halls.

By midafternoon Tuesday, gendarmes under the command of the Defense Ministry were sent to Bab-el-Oued to relieve anti-riot squads. The gesture also was seen as a crackdown by authorities faced with a volatile situation.

The Salvation Front controls nearly 900 of Algeria's 1,500 communities, including many sectors of the capital, the most populous city in a nation where nine of every 10 residents is Muslim.

Military authorities said one person died and 12 were injured in an overnight clash in Bordj el-Kiffan, a coastal town 12 miles east of Algiers.

No reports were available on possible arrests or casualties elsewhere.

Fundamentalists at Maillot Hospital in Bab-el-Oued said dead and wounded lay inside but refused to let reporters enter to verify the claim. The fundamentalists confiscated the equipment of photographers for Reuters news agency and Agence France-Presse, the French agency reported.

Authorities closed off the eastern coastal road after protesters defied the overnight curfew and set up barricades of burning tires, tree trunks and debris.

Youths outside town set up barricades with debris and overturned cars, recalling similar scenes during the riots of October 1988 that spurred the profound changes that brought Algeria into the era of pluralism.

Planned parliamentary elections would be the first multiparty vote to choose the nation's lawmakers since Algeria gained independence from France in 1962.

Soviets end Czechoslovakian occupation

PRAGUE, Czechoslovakia (NYT) — In a modest ceremony at the Foreign Ministry, a milestone in Czechoslovak history was reached Tuesday. Lt. Gen. Eduard Vorobyov, commander of Soviet forces, and Lt. Gen. Rudolf Duchacek of the Czechoslovak army signed a protocol ending 23 years of Soviet military occupation.

The last units of the army that arrived as invaders in 1968 left last week. Only a rock concert on Monday night marked the event; it was attended mainly by people who were not yet born in 1968.

The government issued no declaration. "All these things are so dead now, there's no use to talk of them very much," Foreign Minister Jiri Dienstbier said in an interview.

Despite this ostentatiously cool attitude, President Vaclav Havel's leadership has from the beginning made the departure of the Soviet army a top priority. The leaders regard it as much more than a military or diplomatic goal; they see it as the restoration of national sovereignty.

For Czechoslovaks, the presence of Soviet troops was not, as it was for their Polish, Hungarian and East German neighbors, a fact of life resulting from their being liberated from Nazi rule by the Soviet army in 1944-45. The liberating troops, Soviet and American, left Czechoslovakia at the end of World War II.

Soviet armies did not return until Aug. 21, 1968, when they and the armies of four Warsaw Pact allies invaded to crush the liberalization of the "Prague Spring."

The Soviet troops served until now as symbol of the force that reversed the will of the nation and subjected it to physical foreign domination.

"It was a task we set for ourselves as the beginning of the restoration of our national sovereignty," said Defense Minister Lubos Dobrovsky, who, as deputy foreign minister shortly after the overthrow of the communist dictatorship in November 1989 and in his present post, was the chief architect of the withdrawal.

Havel placed this mission at the top of the agenda when he assumed the presidency after the revolution that he led, Dobrovsky said in an interview in his modest apartment in a public housing project at the edge of the city.

"At the beginning of 1990 he formed a group with the task of persuading the Russians to negotiate," he said. By February, that was achieved.

The irony typical of the reversal that almost overnight turned Havel from being the most persecuted and imprisoned opponent into the leader of the nation also marked the choice of Dobrovsky to negotiate the Soviet army withdrawal.

When the invasion occurred, he was in Moscow as Prague Radio's correspondent, serving from what had become the enemy capital as a voice of Czechoslovak protest.

"The negotiations were extremely difficult," the minister said. "From the very beginning we had to persuade them to accept our basic position. It was that we were not equal partners. You are occupiers; you have to leave, and you shall also bear the political, moral and material costs of the invasion."

"There were moments that were very tense," Dobrovsky continued.

40% OFF
SPRING & SUMMER MERCHANDISE
Juniors to Size 11
Girls • 0-Preteen
Boys • 0-Size 7
CHARLES MARIE'S
For Grandmothers
5721 Andrews Hwy.
362-5459
Odessa

ANY HOME - ANY SIZE
(up to 2,000 square feet)
host
• Host Dry Clean Method
• No Drying Time
• SAFE & READY TO WALK ON IMMEDIATELY
ALL WORK GUARANTEED!
$89.95 includes Protec carpet protection
TALL CITY CARPET CLEANING
699-1191
"Serving Midland Since 1981"
Offer good thru 6/30/91

CARPET & UPHOLSTERY
Cleaning Specialist
2 Rooms & Hall $34.95
Couch & Loveseat $69.95 Includes Free Deodorizing
• Restretching • Carpet Repairs
• 24 Hr. Emergency Flood Service
• Pet Odor and Mildew Control
• FREE Estimates!
• All Work Guaranteed!
"Excellence with Economy"
DELUXE CARPET CARE 520-6307

SUMMER HANDBAG

CLEARANCE
25%-50% off
There's lots of summer showing in this fashion selection of handbags, with easy-carry silhouettes labeled by your favorite accessorizers . . . **Capezio, Bueno, Valerie Barad, Liz Claiborne and others.** Choose from satchels, hobos, flaps and top-zips in vinyl, leather or fabric.
$15-$150 • Handbags
Dillard's
SHOP DILLARD'S MIDLAND PARK MALL. SHOP MONDAY-SATURDAY 10-9; SUNDAY 1-6.

No

By Chris Va
Staff Writer

Nick
pers
"T
who
who along w
years ago.
Their 24-tr
come a long
recording o
garage.
"We open
who, during
studio outsi
After the
couple boug
to a six-acre
serves as a h
"We work
and a numb
Dallas, San
of bands tha
In 1988, N
for best albu
Business
Carlton ha
Band, and S
tions needed
Over the
and busines
try to get th
His top-of
some of the
the industry
"The stud
. . . the equi
of in Memp
Carlton s
for another
ogy is going
to keep up
For exam
system for
recording.
No day is
cal sounds
"And some
off the road
Unlike o
hour', No M
approach.
"If we're
hour (with
don't start
I've been in

ROC
is ba

(From 1A)

"There's alwa
that's this far f
and they're the
to hang in ther
the day they qu
in a shoe store
from some rec
comes in and s
took their plac
Dawson, a disc
FM.
Chain Lightn
tossed in the to
But there they
weekend, open
— another up-
cording artist.
"Once music
blood, there is
world that's as
live to a crowd
want to play. W
stage, that's a
me," Eaton sai
But the wor
other local ba
ning's players
"I try to kee

IN T
Sunday 23
Monday 24
Tuesday 25
Today 26
Thursda 27

In tune with West Texas

No Mountain's reputation resonates nationally

By Chris Van Wagenen
Staff Writer

Nick Carlton has the sound. And artists from country superstar Clint Black to Houston's Shake Russell know it.

"There are musicians crawling out of the woodwork who want to get their stuff down on tape," said Carlton, who along with wife Diane, started No Mountain Recording 12 years ago.

Their 24-track studio — soon to expand to 32 tracks — has come a long way since the couple decided to do some of their own recording on a small four-track system in a downtown Midland garage.

"We opened this place up for our own benefit," said Carlton, who, during a recent visit, was between recording sessions at his studio outside the city limits.

After the garage studio was torn down during the boom, the couple bought architect Frank Welch's office, which they moved to a six-acre site off Garden City Highway in 1985. The house serves as a home and studio.

"We work with a lot of church organizations in West Texas and a number of bands, both local and outside the area — from Dallas, San Antonio, Houston, Lubbock, San Angelo . . . just tons of bands that come in from everywhere."

In 1988, No Mountain was nominated for a Grammy Award for best album production by an independent label.

Business has been growing ever since.

Carlton has worked with Clint Black, The Nitty Gritty Dirt Band, and Shake Russell, who have helped him make the connections needed with others in the recording industry.

Over the years, he's developed a reputation as an engineer and businessman who takes a special interest in his clients as they try to get that one sound that will put them on top.

His top-of-the-line recording equipment, which ranks with some of the best in Nashville and Los Angeles, is well known by the industry.

"The studio is known for a good country and western sound . . . the equipment we have here was based on a place I worked out of in Memphis.

Carlton said he doesn't see a need to make any major changes for another eight to 10 years. "But there's no question, the technology is going to change and we'll have to change with it. It's hard to keep up with it, but I do a lot of reading," he said.

For example, he already has purchased a digital audio tape system for recording purposes, and is looking at optical computer recording.

No day is typical for Carlton. No Mountain works with musical sounds as diverse as Hispanic, rock, country and Christian. "And sometimes that means dealing with artists who have come off the road and stage into an entirely different environment."

Unlike other recording studios that charge up to $150 an hour, No Mountain charges much less because of a different approach.

"If we're working on an album project, I usually spend an hour (with a band) talking about what's going to be played. We don't start the clock here until everything has been set up, but I've been in places where the clock snaps when you walk through the door."

Joe D. Williams/Reporter-Telegram

Studio owner Nick Carlton often mans the control panel at his No Mountain Studio engineering recordings for local and national acts.

Carlton admits being lenient with his clients. "But I want a good product as much as the group does because my reputation depends on what comes out of this studio . . . you just never know whose going to hear it."

That's already occurred once. Carlton said that Sarah Kay, a jazz fusion singer out of Santa Fe, N.M., recorded a demo once that was heard by Dan Fogelberg at a party in New Jersey."

"He ended up using her on his last album just because of that demo tape. I always tell people, when you hear a song on the radio, appreciate the hours, money, time and sweat that went into getting it just right. It just doesn't hop on a tape . . . what goes into it is just incredible."

ROCK: Lack of showcase is bands' biggest complaint

(From 1A)

"There's always that group that's this far from the real deal, and they're the ones who have to hang in there the most because the day they quit and get a job in a shoe store is the day the guy from some record company comes in and signs the band that took their place," said Drew Dawson, a disc jockey with KBAT-FM.

Chain Lightning could have tossed in the towel; many have. But there they were again last weekend, opening for Flash Point — another up-and-coming recording artist.

"Once music gets in your blood, there isn't a drug in the world that's as good at playing live to a crowd. I play because I want to play. When it clicks on stage, that's a real high point for me," Eaton said.

But the work is a grind. Like other local bands, Chain Lightning's players all have day jobs.

"I try to keep a good attitude about it," said Quinn, who wants a shot at the big time. "It's pretty demanding. You work all day and then come out here and do this at night. Even if there were just three people in a bar, I want to please them."

That's sometimes difficult, particularly when members leave or bands break up, which was the case for Eaton and Quinn when local rock favorite Silent Majority split two years ago.

"I'm not saying that was the lowest point, but it was certainly one of them," Quinn said. "I knew I couldn't get away from (playing) it, but I lost a lot of drive."

Eaton agreed. "When you join a new band and everyone isn't moving in the same direction, sometimes it's like butting heads. . . . You think, 'Am I going to waste another year?' "

For the time being, that doesn't appear to be the case for Chain Lightning. They now are serious about writing and performing their own material.

"There are 400,000 copy bands in this world doing copy music. We've played the copy tunes. The bottom line now is getting our own stuff together," Eaton said.

Unlike some groups, who are considered so-called "weekend warriors," Chain Lightning uses its off time to write and rehearse.

Bruce Riley, owner of Riley's Bar & Grill, is well known for giving local bands their first break.

He said Chain Lightning and Mr. Bones are among the best local bands now going. "There are a lot of them out there, but Chain Lightning is probably the most professional."

Riley, who has been booking music for 15 years, is aware of the challenges many rock bands face. "The problem is, there's no place for a lot of them to play."

And that's why people like John Henry, sales manager for KBAT-FM, want to see more rock bands invited to various festivals and events that go on in Midland and Odessa each year.

"The more people who support live music . . . the more who support live rock 'n' roll, the healthier it gets. People should be exposed to various forms of music," he said.

For a lot of bands starting up, Riley's serve as a good springboard.

"Mine is a hands-on business. I deal with all these bands myself. I can't compete on the level of some of these clubs, but I'm good to these people (bands). We can't pay them a lot of money, but we make sure they're treated right when they're here," he said.

Riley said he may take a chance on a band two or three times in order to familiarize his clientele with a particular style. "And, eventually, you hope it will come back around . . . in other words, you hope they can make you some money."

That certainly was true in the case of Mr. Bones, a country rock band whose players are from Odessa.

According to Marty Johnson, who plays rhythm guitar and backup vocals for the group, Mr. Bones packed so many people into the club one night that Riley paid the band a bonus.

Joe D. Williams/Reporter-Telegram

"You couldn't have fit another person in there," said Johnson, who's a mechanic during the day. "I get a thrill putting together a song. The larger the audience, the higher we get."

But is the thrill worth the price?

"Out here, it doesn't make economic sense to be a musician unless you love to play," said Mark Lowe, who operates Mainstream Music in Odessa. "I see kids 13 or 14 years old who come back and buy bigger stuff as they get better over the years."

Agreeing was Murray Meese, who operates a sound business on the side as well as working the weekend warrior scene as lead singer of The Shades, a Midland rock 'n' roll band.

"It's a hard way to make a living. People don't know what these bands go through. There's a whole lot of labor involved," Meese said. "I know — I live, eat, sleep and drink it. I do it on the weekends. I do too much of it, but it pays the bills."

Lowe said what fascinates him is that musicians spend thousands of dollars on equipment just to play a $100 gig. "Thank goodness we have people who love to play music, otherwise we wouldn't have any."

But money isn't the only problem. Sometimes it's just tough on families. In the case of Mr. Bones, Johnson said he and lead guitarist James Koller have had problems with their wives, who also are best of friends.

"They can't handle the attention we get from other women, and I can understand their point of view, but I'm just up there (on stage) doing what I get paid for. I can't control what they (other women) do," he said.

Mr. Bones, top from left, Marty Johnson, Freddy Ingham and James Koller, entertain at Riley's. Drummer Keith Guinn, right, provides the rhythm for Chain Lightning. Below, Murray Meese, left, and Paul Molnar's eyewear explain why their Midland bands is called The Shades.

Joe D. Williams/Reporter-Telegram

Another difficulty is finding musicians who are willing to make sacrifices in order for a band to get ahead.

"It's tough finding people who are dedicated," said Midlander Salvador Longoria, bass player with Thryllz, a four-member band that is now in the process of doing some recording.

"There's a lot of talented people out there," Longoria said. "It's just hard to find one willing to rehearse all the hours that are required. A lot of them are enthused for a couple months, then just lose interest."

Longoria said he was glad to see The Bar's Battle of the Bands, if for no other reason than to give a crowd an opportunity to find out what kind of music is out there. "I know I had never heard some of them. We need more things like that here."

Agreeing was Chain Lightning's Quinn. "Just seeing a live band is kind of a neat thing. I know I want to get out every now and then to see one, but there's not a whole lot places to go do it."

Musicians interviewed for this series said they're baffled why people prefer to sit in a club or bar and listen to pre-recorded music, when they can do the same at home with a stereo system.

"Music is a strong motivator. That's why a lot of them (groups) do it," KBAT's Henry said. "If you want it, there are places to go and hear good rock. One thing about these groups, they come in and play their hearts out, no matter what size crowd."

In This Series

Sunday 23	**Myriad music fills the West Texas air from classics to country and blues and jazz to hard-driving rock. These diverse rhythms and others compete for the ears of local listeners.**
Monday 24	**Love of classical music sustains players in the Midland-Odessa Symphony who look to teaching and lesson-giving to make ends meet while pursuing their professional craft.**
Tuesday 25	**Boosters of traditional jazz are doing their part to attract new fans to their favorite, truly American music by hosting annual "parties" with national stars in the field.**
Today 26	**The Midland-Odessa rock scene is an active one, with many bands competing for the performing spotlight in the handful of clubs that faithful fans pack night after night.**
Thursday 27	**The most traditional forms of West Texas music – country and Hispanic – are flourishing as both folk-flavored genres continue to enjoy unprecedented national popularity.**

JUN 26 91

OPINION

Midland Reporter-Telegram

The Editorial Board

Charles A. Spence, Publisher
James E. Servatius, Editor
Gary R. Ott, City Editor
William E. Modisett, Editorial Page Editor

News Services

Reporter-Telegram Washington & Austin Bureaus
The Associated Press
Copley News Service
Hearst News Service
New York Times News Service

Albania merits toast, support

Turning Karl Marx's confident boast in the Communist Manifesto on its head, Europeans are now rousting the specter of communism from its remaining haunts. Albania, long home to the hardest of the hard-line Marxist-Leninist regimes, is a communist state no more.

The end came with such stunning swiftness that it overran the results of Albania's recent democratic elections. Only this March, the Communists won a two-thirds majority in the first multi-party elections since the 1920s. Then, little more than a week ago, the Communist government yielded power to a caretaker coalition. Rapidly rising democratic demands had made even reform communist rule untenable.

Credit for recognizing the inevitable goes to President Ramiz Alia, who took over after the death of Enver Hoxha in 1985. For 40 years, the zealous Hoxha enforced unbending orthodoxy, denying Albanians access to their own cultural traditions, as well as to most of the contemporary world. Successively, he broke with Yugoslavia, the Soviet Union and China as each began to revise received Stalinist dogmas.

Within Albania, the Hoxha regime murdered serious rivals and locked up political prisoners by the tens of thousands. It banned religious rites and built up an elaborate welfare state. If the idea was a bold leap to the future, it failed: Albania remains Europe's poorest country.

More likely, the idea was to tighten the Communists' vise grip on power, while protecting the political independence of a tiny state just a ferry ride from Italy and surrounded by Yugoslavia and Greece. The more ideologically innovative Yugoslavia became, the more rigid Albania's orthodoxy grew in response. And as the gap in living standards with Western neighbors widened, Albania's internal controls intensified.

Even before communism collapsed elsewhere in Eastern Europe, Alia recognized that adjustments to reality were essential. Over the last year, he accelerated his reforms in a desperate bid to save some semblance of the old regime. The March elections took place with party controls still tight in rural areas. Only now will democrats have a fair chance to campaign nationwide. New elections have been tentatively set for next year.

Unhappily, one substantial community of Albanians remains under Stalinism's sway: in the Serbian province of Kosovo, which lies just across the border in Yugoslavia. With Albania itself a freer place, Kosovo is sure to become a more explosive issue.

Washington has responded sensibly and alertly to the changes in Albania, encouraging Alia's earlier reforms and now weighing an official visit by Secretary of State James A. Baker III. Albania's ghostbusters deserve a toast, and U.S. support.

OTHER VIEWS

Kuwait trials violate Geneva Conventions

Martial law courts in Kuwait have now condemned 29 people to death — including 8 more on Thursday — on charges of collaborating with Iraqi occupiers. Last week, seven entertainers were given life sentences. One was an Iraqi-born actress whose offenses include singing a song at the unveiling of a portrait of Saddam Hussein. But all these proceedings are marred by the stench of vengeance and the denial of rudimentary safeguards.

Living under occupation poses hard and degrading choices for any subject people. Perhaps all defendants were guilty as charged. Yet there is something unseemly about summary justice meted out by rulers who faced no such dilemmas as they sat out the war in comfortable exile. And now the same leaders who sought international support turn a deaf ear to appeals for clemency and fairer trials.

The trials violate provisions of Geneva Conventions that apply during war and occupation. Human Rights Watch, an impartial monitoring group, cites these shortcomings: use of confessions obtained by torture, lack of an appeals court, trials in absentia, denial of adequate legal counsel, use of martial law to try crimes like petty theft, and prosecution for offenses not specifically forbidden by any law.

Not just suspected collaborators are on trial. So is a ruling family, even now contemptuous of world opinion.

— New York Times

TODAY IN HISTORY

Today is Wednesday, June 26, the 177th day of 1991. There are 188 days left in the year.

Today's Birthdays: Actress Eleanor Parker is 69.

Thought for Today: "The times are not so bad as they seem; they couldn't be." — John Franklin Carter, American commentator and author.

JACK ANDERSON

FBI informants get stung by employer

WASHINGTON — Ordinary citizens are often recruited by federal narcotics agents to help set up sting operations — but many are finding that often they are as badly stung by the government as the targeted drug kingpins.

Anderson

These citizens are promised money and safety but too often wind up with neither. Their agreements are never in writing, and their government handlers view them as money-hungry snitches. Yet in several cases we examined, these men and women performed like unsung heroes in the war against drugs.

Our associate Dean Boyd learned of one case involving a husband and wife team in Texas. Over the course of nearly a year they delivered evidence on at least 33 suspects, and transported over half a ton of marijuana and millions of dollars in drug money for the FBI during their infiltration of one drug ring. But they have yet to see a cent of the $85,000 they were promised as a reward.

Their ordeal dates back to February 1989, when they decided to go to the FBI after they were asked to transport marijuana by the owner of the trucking company for which they worked. The FBI persuaded them to work undercover for the bureau. Soon the couple was distributing marijuana to 11 different states, all the while providing the FBI with information collected by recording devices.

The couple developed second thoughts after a month of undercover work, but it was too late to turn back: Their identities had already become known to several major drug dealers around the country and at the time they were in financial straits. The wife told us, "The only chance that we had was to stick with them (FBI)."

One of their most harrowing experiences began when they were directed by their FBI handlers in San Antonio to deliver a truckload of marijuana to kingpins in Bronx, N.Y. They were told that prior to the delivery they would rendezvous with FBI agents a few miles outside the city who would keep a watchful eye on them during the sale.

The couple didn't realize they were walking into a bureau crossfire, sparked after agents in San Antonio learned that their New York counterparts planned to seize the pot and hold the couple as government witnesses. San Antonio believed the arrests would have short-circuited their own prospects for a larger bust down the road.

The couple claims that San Antonio agents — unwilling to lose control over the case — deliberately deceived their New York counterparts by stating that the trip had been aborted, although in truth the couple was en route to their destination. However, it was not until the couple was 100 miles outside the city with a truckload of pot that they were notified they would have to meet the dangerous buyers on their own.

After the head of the drug distribution ring was convicted in September 1989, it took months of waiting and several letters to FBI Director William Sessions for the couple to be relocated to safety. Today, more than a year and a half later, only a handful of the dealers have been captured, and the couple still fears danger. They lack protection, are in financial straits and are still wrangling with the FBI over the promised money.

"I have never in my life felt such contempt or loathing for anyone ... as I feel for the FBI," the wife told us.

FBI officials in Washington apparently told them that their check was being cut by the San Antonio office. The couple suspects that the embarrassment generated by their complaints to FBI officials in Washington has embittered San Antonio agents, who are now sitting on the paperwork.

Victor Gonzalez, an FBI supervisor in San Antonio, refused to comment on the case, but said the couple's payment "is still being negotiated with Washington." The FBI in Washington also declined comment.

Jack Anderson's and Dale Van Atta's column is distributed by United Feature Syndicate.

ART BUCHWALD

Somebody is fishing for the chief of staff

As everyone knows, John Sununu, the White House chief of staff, has to check out all his travel plans with C. Boyden Gray, the President's legal counsel.

Sometimes it's easy to get an okay — and sometimes it is more difficult.

Buchwald

Last week Sununu went in to see Gray. "I wish to go down to Key West for a fishing trip. Do you have any objection if I take the aircraft carrier, USS Forrestal?"

"Legally there is nothing wrong with it, but it could present an appearance problem. The press may ask questions about why you had to take an aircraft carrier for a pleasure trip off the Keys."

Sununu became agitated, "I have to keep in touch with the President. The Forrestal has just the right communications set-up for me in case the President wants to veto a bill or attack the Democrats. As for calling it a pleasure trip, I intend to do business as well. I have to address the Everglades Republican Club in Palm Beach at a fund-raiser for Dan Quayle."

"This one has to be passed by the President," Gray told him. He buzzed the Oval Office on the speaker phone and said, "Mr. President, I have John here and he wants to borrow an aircraft carrier to go fishing. How do you feel about that?"

The President replied, "I have no objection because I never know when I'm going to need him. Couldn't you make do with a missile cruiser, John?"

"I possibly could, Mr. President. But an aircraft carrier makes more sense because it has space where I can spread out my papers. I shall be working most of the time."

"How does it look from a legal standpoint, Boyden?"

"You have the authority to give it to him, Mr. President. However, you said in your campaign that you wouldn't permit any of your staff to take aircraft carriers unless there was no other means of transportation available. What we have to worry about is if the American people perceive the trip as unnecessary. Then you will have to defend Sununu publicly on television, which is something I know you find humiliating."

Sununu interrupted, "Mr. President, I have checked out all the fishing boats in the Keys, and the USS Forrestal is the only vessel that knows where the fish are. If you have any sort of problem back here, they can catapult me to Washington in a couple of hours. But it's your decision."

The President said, "John, you have taken an unwarranted beating on your travel arrangements, and it really gets me mad. I think fairness dictates that the taxpayer ought to look at all the facts. We'll have Fitzwater say that when you go to Florida you are not just going for pleasure — you'll be there to explain Medicaid to our senior citizens.

"I think what we should do, Boyden, is let John take the carrier, and if there is any kind of stink, I'll tell the American people that I will not turn my back on any member of my staff who likes to fish."

Sununu responded, "Thank you, Mr. President. If I catch a barracuda I'll send it back in a Stealth bomber."

"Good luck, John," the President said, "and don't forget to leave the Forrestal's telephone number with your secretary in case I want to get in touch with you."

Art Buchwald's column is distributed by the Los Angeles Times Syndicate.

WILLIAM SAFIRE

Protection of the Kurds poses problems

WASHINGTON — In diplomatic secrecy, the Bush administration is negotiating a deal with its coalition allies to pull the last protective troops out of Iraqi Kurdistan.

Safire

Our policy is driven by the politics of extrication: how to get out of Iraq quietly, replacing a force of coalition troops with more than a company of U.N. eunuchs. The plan is to prevent Iraq's underdefeated dictator from merely waiting a decent interval before he breaks his promises of peaceful autonomy and resumes his genocide against the Kurdish people.

Here is the preliminary deal being discussed:

First, we await the outcome of talks that took place in Baghdad between Kurdish leaders and Saddam Hussein. The dictator has promised autonomy in Kurdistan, elections throughout the country, the separation of the Baath party from the government — all items he can easily rescind later. He has held back the inclusion of the oil city of Kirkuk in Kurdistan because that might interfere with cash coming in soon.

Next, we await the talks among the Kurds. All Kurds may be victims, but not all Kurds are angels; to a hostile or indifferent world they present a united front, but in the back are as faction-ridden as any nation.

Massoud Barzani, son of Mulla Mustafa, is the authentic leader who has long fought his people's battle in the hills. He must deal with Jalal Talabani, a smooth talker who has spent most of his time outside Kurdistan; and with independent-minded guerrilla leaders on the scene; as well as with longtime Kurdish collaborators with Saddam who swung over to the Kurds' cause when he seemed about to fall, and who precipitated the high-casualty war in the cities.

As the enterprising Patrick Tyler of The New York Times reports from Kurdistan, Barzani is now selling the imperfect agreement made in Baghdad — which includes his promise to help Saddam get sanctions eased — to his colleagues. Arab members of the anti-Saddam coalition tell me he has a shrewd strategy: obtain from Saddam whatever democracy and autonomy he is now ready to falsely offer, and then get the rest of the world to guarantee that those phony promises are kept.

When the Kurds agree with Barzani to make that gamble, the Americans and other coalition members would take that as a signal to withdraw.

To show that the extrication is not abandonment, a division or two of allied ground troops, including Americans, would remain nearby in Turkey; the U.N. relief observers inside Iraqi Kurdistan would be increased to 500; more significant militarily, coalition air and naval forces would be based in Egypt, the Gulf emirates, Saudi Arabia, as well as Turkey. (Syria won't play; Israel won't be asked.)

One purpose of this international force, to be announced later this summer, would be to make certain that no genocidal attacks are launched against Kurds or Shiites.

With this military assurance, on top of a threatened calibration of economic sanctions, the coalition would tiptoe out of the line of fire between a recovering Saddam Hussein and Kurds who always resist subjugation.

Sound good? Sure. Would it work? Only if an unmistakable message accompanied the pullout: that allied air power would enforce the reforms extracted by the Kurds from Baghdad.

Many Kurds suspect their nemesis plans to exploit a withdrawal by a type of warfare he has conducted before: kidnapping or assassinating Kurdish leaders, as he did the brothers of Massoud Barzani. If withdrawal is inexorable, here's how to help prevent that: President Bush should invite Barzani to visit him in the White House, thereby providing the personal protection and support that Ronald Reagan gave Angola's Jonas Savimbi.

He should assure the Kurdish patriot that the coalition will make Iraqi Kurdistan a gunship-free zone; that relief will be channeled through Turkey to the autonomous Kurdish subgovernment in the regional capital; and that the United States will welcome 5,000 Kurdish refugees a year to underscore our concern.

This month, after two decades, Henry Kissinger manfully asserted that the great error America made toward the Kurds in the 70s was in not telling them at the start of their uprising how far we were prepared to back them up. We made that tragic mistake, so costly in lives, again this year. Twice is enough.

William Safire's column is distributed by New York Times News Service.

Brazi
RIO DE JANEIRO
ing criticism over B
policies, President
lor de Mello has
head of Brazil's Ind
agency and has u
gram to allow foreig
environmental proj
He also moved
abolish tax subsidie
profitable to cut
rain forest for
ranching.
The steps, haile
mentalists here, ca
visited Washington
heard eight Amer
urge the Brazilian g
live up to its comm
environment and h
the Amazon."
The internatio
comes at a particu
moment. Next mon
ing of the seven lea
democracies in L
plans to submit a p
EYEW
GRA
#3 Plaza Ce
4 CON
WIN
FROM
NO PURCHASE NE
VOID WHERE PRO
Prizes are for QVC mer
only and are valid for c
attached entry form o
it to:
"QVC Sweepstak
In care of your lo
Dimension Cable
QVC
For Official Rules, write to your l
office. Prize drawings for each c
the first business day of the follo
new contest requiring new entr
Name
Address
City/State/Zip
Telephone
QVC Membership N
(If you don't have a mem
COURTYARD

Brazilian leader acts to protect the Amazon rain forest

RIO DE JANEIRO (NYT) — Facing criticism over Brazil's Amazon policies, President Fernando Collor de Mello has dismissed the head of Brazil's Indian protection agency and has unveiled a program to allow foreign financing of environmental projects here.

He also moved on Monday to abolish tax subsidies that made it profitable to cut down Amazon rain forest for farming and ranching.

The steps, hailed by environmentalists here, came after Collor visited Washington last week and heard eight American senators urge the Brazilian government "to live up to its commitments on the environment and human rights in the Amazon."

The international criticism comes at a particularly sensitive moment. Next month, at the meeting of the seven leading industrial democracies in London, Brazil plans to submit a proposal for $1.5 billion in grants for a five-year program for conservation of the Brazilian rain forests.

At home, Brazilian environmentalists charge that during Collor's 15 months as President he has slashed money for Amazon preservation projects and has failed to fulfill promises to demarcate Indian lands.

The annual Amazon burning season is under way, just as Brazil's environmental agency has been paralyzed by a three-week-old strike over low pay. Of $8 million budgeted for a fire prevention program in the Amazon, only $900,000 has actually been disbursed to the agency.

On the Indian issue, Brazil's Constitution stipulates that by October 1993 the Government must survey and give legal protection to 237 areas identified as Indian homelands.

"With the government one year old, the process of demarcation has practically stopped," reads a new report on Indian lands by the Ecumenical Center for Documentation and Information, a church group.

In Washington, Collor reportedly was irritated to learn from American lawmakers and environmentalists that up to 8,000 gold miners had reinvaded lands of the Yanomami Indian tribe. Last year, the police expelled as many as 30,000 miners from the area.

On Friday, the day after he returned from Washington, Collor dismissed Cantidio Guerreiro Guimaraes, president of Funai, Brazil's Indian protection agency.

Collor said Guerreilro dragged his feet on demarcating a continuous Yanomami reserve in Brazil's northern state of Roraima.

In another policy turnaround, Collor announced Monday that he would allow $100 million of Brazilian debt to be exchanged every year for financing for environmental projects.

Under this financing mechanism, a foreign government or private nature group buys Brazilian debt on the secondary market, where it currently trades for 34 percent of face value.

EYEWEAR OF PARIS
GRAND OPENING SALE
Save 20% to 40%
thru Monday, July 1st
Wadley at Garfield
#3 Plaza Center 683-3248

Factory Discount
45% OFF!
#68575
"Elegant Estate"
List 200 ....109.99
#68551
"Peaceful Pastime"
List 180 .....99.99
While supply lasts you can save on these two Baby Trend Strollers! All the features you will want in your stroller!
doug's

GYM & SWIM PROGRAM - NORTHEAST YMCA
Register Now! Limited Enrollment!
For Information Call 682-8469

4 CONTESTS – 4 CHANCES TO WIN!
WIN
$100 Shopping Spree In June
$200 Shopping Spree In July
$300 Shopping Spree In August
And In September, Win A
$1,000 SHOPPING SPREE
FROM QVC America's Quality Cable Shopping Channel

NO PURCHASE NECESSARY. VOID WHERE PROHIBITED. Prizes are for QVC merchandise credits only and are valid for one year. Fill out the attached entry form or facsimile and mail it to:
"QVC Sweepstakes"
In care of your local
Dimension Cable Services office.

BE SURE TO INCLUDE YOUR QVC MEMBERSHIP NUMBER. If you don't have a membership number, call QVC at 1-800-345-1515 and a number will be assigned to you over the phone, *absolutely free!* There's a new contest every month. Enter often, but each entry must be mailed separately. Entries must be for the current month's contest and must be received by the last day of the month to be eligible for that month's drawing.

QVC. Check your local cable listings for QVC's channel number.
The new way of shopping!

For Official Rules, write to your local Dimension Cable Services office. Prize drawings for each contest month will be held on the first business day of the following month. Each month is a new contest requiring new entries. You must be at least 18 years of age and a resident of the state served by the participating Dimension Cable System to enter. Employees and families of QVC Network, Inc. and Dimension Cable Services, and their affiliates and subsidiaries, are not eligible to participate.
Clip and Mail

Please fill out completely.
QVC SHOPPING SPREE SWEEPSTAKES ENTRY FORM
Name _____
Address _____
City/State/Zip _____
Telephone _____
QVC Membership Number _____
(If you don't have a membership number, call QVC at 1-800-345-1515 and one will be assigned free of charge.)

TENT SALE
TODAY THROUGH SUNDAY

SAVINGS FOR THE ENTIRE FAMILY!

SAVE 50%
Drummer Boy® Fashion Swimwear for Men
$4.99
REG. $10. The fashion swim trunks by Drummer Boy® are cotton and nylon and come in your choice of styles and colors. S,M,L,XL. SAVE $5

SUPER BUY
Women's T-shirts and Sleeveless Mock Neck Knit Tops
$3.99 Each
The short sleeve T-shirt and sleeveless mock neck top are 100% cotton and come in assorted colors and stripes. Sizes S,M,L.

SAVE 50%
Girls' 7-14 Short Sleeve Knit Tops and Fashion Shorts
$3.99 Each
REG. $8 EACH. The knit top has a contrasting crewneck and a single pocket.. The shorts feature paperbag waist and cuffed leg. SAVE $4

SAVE 40%
Sasson® Canvas Sneaker for Women
$5.99
REG. $10. Step into summer fashion with Sasson® canvas sneaker. Machine washable. In black or white. Women's 5½-10. SAVE $4

MEN'S
NoFade® Short Sleeve Dress Shirts, Sizes 14½-17½, Reg. $14 ....2/$15
Van Heusen® Striped Dress Shirts, Short sleeves, 14½-17½, Reg. $22 ....$11.99
Hanes® Pocket T-shirts, Sizes S,M,L,XL, Reg. $3.99 ....3/$10
Hanes® Pocket T-shirts, Sizes 2X, Reg. $4.99 ....3/$12
Dress Socks, Assorted styles, Reg. $1.49 - $2.29 ....3/$3.99
Dress Socks, Assorted styles, Reg. $4.49 - $5 ....3/$5.99
6-Pack Tube or Crew Socks, Cushion sole, Reg. $5.99 & $6.99 ....$4.99
Lo-cut Sport Socks, Cushion sole, Reg. $4.99 ....$3.99
Short Sleeve Woven Sport Shirts, Stripes or plaids, S,M,L,XL, Reg. $15 ....$9.99
Munsingwear® Knit Shirts, Short sleeves, S,M,L,XL, Reg. $20 ....$12.99
Levi's® 501® Jeans, Slightly imperfect, sizes 28-38 ....$13.99
Levi's® Fashion Jeans, Sport jeans, sizes S,M,L, Reg. $30 ....$14.99
Levi's® Boot Cut Jeans, Assorted styles, Reg. $20 - $22 ....$13.99
Mens Swimsuits Reg. $10 ....$4.99
Tall Mens Knit Shirts Save 40%
Wrangler® Western Shirts, Short sleeves, 14½-17½, Reg. $20 ....$13.99; Long sleeves, 14½-17½, Reg. $22 ....$14.99
ATB® Western Shirts, Short sleeves, 14½-17½, Reg. $15 ....$10.99
Long Sleeve Western Shirts, Sizes 14½-17½, Values to $32 ....$15.99
Men's Duck Head® ....40% OFF

WOMEN'S
Screen Print T-shirts, Short sleeves, assorted prints, 3-13 ....$5.99
Woven Cotton Shirts, Short sleeves, S,M,L, Reg. $11.99 ....$7.99
Peddlers® Shorts, Pleat front in stripes, sizes 3-13, Reg. $10 ....$5.99
Fashion Shorts, Assorted styles ....$5.99; Assorted styles ....$7.99; Assorted styles $9.99
Cotton Express® Short Sets, Assorted prints, Reg. $20 each piece $11.99
Tomboy® Short Sets, Sizes S,M,L, Reg. $15, 2-piece set $9.99
Plus Size Tomboy® Short Sets, Sizes 1X-3X, Reg. $18, 2-piece set $11.99
Plus Size Tank Tops, Solids and stripes, 1X-3X, Reg. $9 ....$5.99; Solids and stripes, 1X-3X, Reg. $14 ....$7.99
Assorted Fabric Handbags, Variety of popular shapes and colors, Compare at $12 ....$4.99
Casey Renee® Tank Tops, 100% cotton, S,M,L,XL, Reg. $5.99 each ....2/$5
Short Sleeve Dusters, Assorted prints, S,M,L,XL, Reg. $9.99 ....$6.99
Select Group Ladies Dresses ....50% OFF
Casual Socks, Assorted colors, Comp. at $2.75 pair ....99¢

KIDS'
Infant Sportswear, Sunsuits, short sets and bobbie sets, Reg. $5 and $6 ....$3.99
Boys' 4-7 Pocket T-shirts, Assorted colors, Reg. $5 or $2/$7 ....$2.99
Boys' 8-20 Pocket & Screen T-shirts, Assorted colors, Reg. $5 and $8 ....$3.50

HOME
1" Vinyl Mini Blinds, Assorted colors, 23", 27", 29", 31", 35" and 36" widths, Reg. $7.99 ....$5.99
Bed Pillows, Standard, queen or king sizes. $3.99 each ....2/$7
Bath Towels, Cotton terry, assorted decorator colors. $4.99 each ....3/$12
Beach Towels, 100% cotton, assorted colors, Reg. $4.50 ....$3.99

& MORE
Boys S/S Pocket Tees 4-7 ....$2.99
Select Group Ladies Accessories ....33% to 50% OFF
Infant Sets Reg. $5 each Sale ....$3.99 or 2 for $7.00
Girls Bike Shorts Reg. $9 ....Sale $5.99
Selected Colors Ladies Keds® $14.99
Ladies Sandals Reg. $25 ....$14.99; Reg. $20 ....$12.99; Reg. $15 ....$9.99
Cherokee® Hurraches Reg. $30 ....$19.99
Beach Towels Reg. $4.50 ....$2.99
Select Group Boys 7-18 Bugle Boy Pant Reg. $20 ....$12.99; Reg. $25 ....$14.99; Reg. $30 ....$23.99
Ladies Swim Wear up to ....1/3 OFF
Select Group Girls Jeans ....50% OFF
Pykette Black & White group ....SAVE 50%
Laredo Ropers $39.99
Check in the store for more savings.

1020 ANDREWS HWY. 699-5054
Hours
Mon.-Sat. 10-8
Sunday 12:30-5:30
ANTHONYS
Looking Better Every Day!

Summer CLEARANCE SALE
ENTIRE STOCK OF SUMMER FASHIONS
25% to 50% OFF
DRESSES, SUITS
CORDINATE SPORTSWEAR,
SEPARATE SPORTSWEAR,
JUMPSUITS,
ACCESSORIES.
skibells
FOR FASHION
COURTYARD AT MIDLAND PARK • 4410 NORTH MIDKIFF • 694-8861

JUN 26 91

A STAR IS BORN!

TEXAS NATIONAL BANK

OF MIDLAND

There is a new star rising in Midland. ClayDesta National Bank is now Texas National Bank of Midland. An energetic new team of bankers with an old-fashioned way of doing business. Responsive to your financial needs. Ready to listen and work with you. Determined to make things happen for you through our hands-on team approach to banking service. We're optimistic about Midland's future, and it shows. In our common-sense banking philosophy as a rock-solid safe depository. And in our commitment to making loans that work for you, your business, and Midland. So the money you invest with us stays right here, helping to make Midland better and stronger. Texas National Bank of Midland. Your Banker. Midland's Banker.

P.O. BOX 3090 • MIDLAND • TEXAS 79702 • 915 688-8500

Member FDIC

Section B
Midland Repo
Wednesday,

Midla

Counc

Staff Report

After months
bate, there was
when the Midla
ly approved ne

There was n
the plan, which
final reading Ju
to the U.S. Jus

City officials
minority votin
growing room

The changes
rapidly growin
people in Distri
District 4 reside
same.

Cu
su
of

By David Morri
Staff Writer

A tax increase
to balance the st
publican House m
porters and repor
Midland.

Midland Rep.
joined by Big Sp
Fraser and Irvi
Shea, outlined a
reform package
posedly allow a 1
ing increase — t
without raising t

The plan, conce
House of Represe
can Caucus, woul

Bridg

By Michael Ka
Staff Writer

The Gulf War w
ry lesson illustrat
Israel to hold its
ing the Gaza Stri
— according to th
gelical Christian
icated to improv
tween Christians

Clarence Wagn
of the Jerusale

Muse

By Ed Todd
Staff Writer

It is befitti
McKinley, tha
remain attac
land County
the library
building proje
ally double t

"The librar
seum," said M

That was in
County Libra
Hester helpe
museum in
the 1930-built
Courthouse.

In the late

Entit

By Brian Pea
Staff Writer

City council
commissioners
agreement Tue
110-year-old rai
was closed last

The county w
mated $25,000 i
senhower Driv
the city will p

The Union P
closed the cro
built in 1881 a

Midland school board approves redistricting plan

Council OKs redistricting plan

Staff Report

After months of research and low-key debate, there was little left to say Tuesday when the Midland City Council unanimously approved new election boundaries.

There was no discussion Tuesday over the plan, which is expected to be given a final reading July 9 before being mailed off to the U.S. Justice Department.

City officials said the plan will preserve minority voting strength and allow for growing room in some districts.

The changes include fewer residents in rapidly growing District 1 and additional people in Districts 2 and 3. The number of District 4 residents would remain about the same.

The number of District 1 voting precincts would go from nine to eight, while the predominantly minority District 2 would gain a precinct, going from six to seven.

The Rev. Michael De Vaughn, the District 2 council representative, and at-large Councilman J.D. Faircloth developed the plan.

Demographer Del Taebel, a University of Texas of Arlington professor, has said the U.S. Justice Department likely would favor the proposal.

He said all redistricting plans must go through the department, regardless of whether an entity is under court-ordered single-member representation. Federal law also requires entities to review their election boundaries after each census, he said.

By Myra Lee Salcedo
Staff Writer

Midland school board trustees approved a redistricting plan which keeps the minority districts intact, but leaves board trustee George Staley representing no Lee High School students.

Staley and Jack Hightower were the only board trustees opposing the plan which was recommended by the board-appointed Commission to Study Redistricting.

The commission recommended a primary and secondary plan for board consideration. The primary plan was a modification of Plan C, one of four plans recommended by Delbert Taebel, a University of Texas professor engaged as a consultant by Midland taxing entities.

The secondary plan was a modification of the primary recommendation.

Both plans met Department of Justice criteria.

The primary plan's seven districts were drawn more compactly, however, according to Gary Willis, board trustee and redistricting commission member.

The Department of Justice criteria stated that the total population for each district should be as near the ideal population of 14,645 as possible with no more than a 10 percent deviation.

"We didn't meet that on either plan," Willis said. "The deviation on each plan is 12.61 percent. However, we had to exceed 10 percent in order to preserve minority districts."

Willis noted that the state criteria also said "districts should not dilute the voting strength of racial minorities."

"Taebel is of the opinion that the plan will be approved," he said.

Both recommended plans met other state criteria including being contiguous and both plans have identical minority districts.

"The primary plan is as compact as we can make it," Willis said. "It has definite areas such as a central district, south, a southwest, east and north district. The districts are oddly shaped in the secondary plan."

Board president Ken Marks agreed. "That plan has districts spread all over creation," he said.

While the secondary plan allowed each board member to have attendance zones of both high schools in each district, the primary plan left Staley, representing District 5, with constituents exclusively in the MHS district.

Willis said, "Having attendance zones of both senior high schools included in each district is optional, strictly the pleasure of the board."

"I feel strongly that we should keep Midland balanced as far as high

Please see **PLAN**/2B

Cuts win support of GOP

By David Morris
Staff Writer

A tax increase is not necessary to balance the state budget, Republican House members told supporters and reporters Tuesday in Midland.

Midland Rep. Tom Craddick, joined by Big Spring Rep. Troy Fraser and Irving Rep. Gwyn Shea, outlined a proposed budget reform package that would supposedly allow a 17 percent spending increase — to $55 million — without raising taxes.

The plan, conceived by the state House of Representatives Republican Caucus, would generate about $5 billion in savings and new revenue, according to Republican estimates.

About $425 million in savings would come from a 10 percent, across-the-board reduction in state employees. Craddick said about 20,000 jobs would be eliminated under the Republican plan.

The cutback would offset the creation of about 14,000 state jobs during the last two years, Craddick said.

Under the Republican plan, remaining state employees would receive 10 percent pay raises. They also would be required to pay a

Please see **BUDGET**/2B

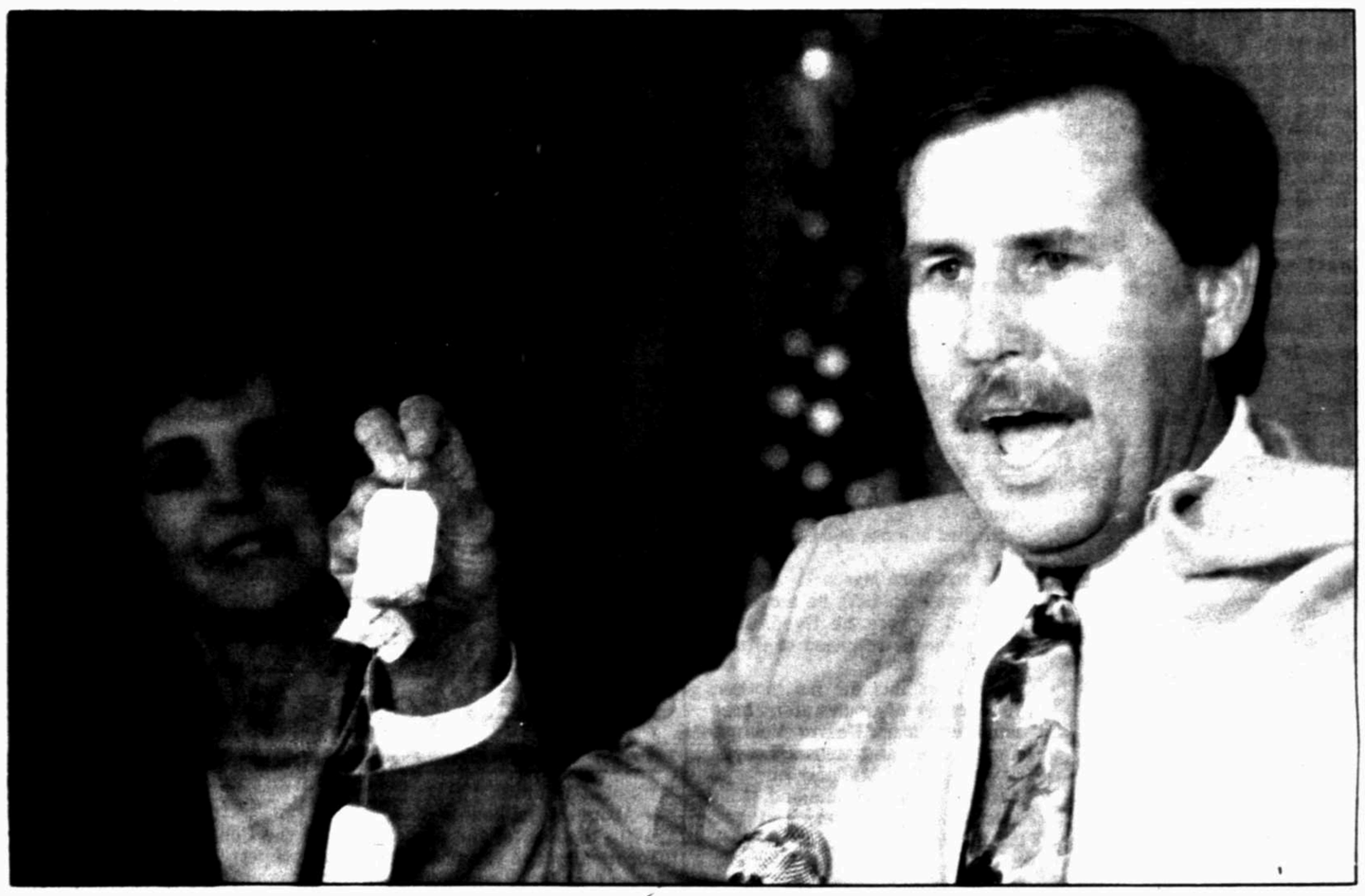

Brian Adamcik/Reporter-Telegram

Big Spring Rep. Troy Fraser, right, and Rep. Gwyn Shea of Irving, worked to inspire their audience Tuesday to mail teabags to Gov. Ann Richards to symbolize displeasure with proposed tax increases.

Bridges for Peace head says Israel should stand its ground

By Michael Kashgarian
Staff Writer

The Gulf War was another history lesson illustrating the need for Israel to hold its ground — including the Gaza Strip and West Bank — according to the head of a evangelical Christian organization dedicated to improving relations between Christians and Jews.

Clarence Wagner Jr., president of the Jerusalem-based Bridges For Peace, spoke to about 150 Midlanders Tuesday night on the topic, "Land for Peace or Land for War? Israel's Post War Options."

"Israel needs a P-E-A-C-E plan, not a P-I-E-C-E plan," said Wagner, a resident of Jerusalem for the last 15 years.

"Israel desires peace ... but peace has eluded Israel because there has been a succession of wars," Wagner said.

And the most recent uprising that has hindered Israel to peace was the Gulf War, said Wagner, who described the country's readiness against Iraq's Scud missile attacks.

As he showed the audience a gas mask and medicine against chemical weapons, Wagner said, "Think of the families having to explain to their children how to use this ... it was the kind of preparation that went on for months."

Wagner also brought with him pieces of one of the 39 Scud missiles that penetrated Israel.

"Jerusalem, the city of peace, was again being bombarded," he said at the onset of a description of the destruction.

Although 11,300 apartments were damaged, only one person was killed as a direct result of the missile attacks, Wagner said. That to the Israelis was miraculous, he said.

The war was indicative of Israel's security needs and the vulnerability of the small Jewish state — which is about the size of Kuwait — in an Arab world, Wagner related.

Wagner maintained the need for Israel to hold onto its land for safety and as a vital part of the country's past.

The Gaza Strip and the West Bank are "central to the heart of Jewish people and their history," he said.

Although Israel is desperate for peace, giving up the disputed territories will not insure Israel's safety, Wagner said.

Relinquishing the land could make Israel vulnerable to attack by loss of a radar shield and protective mountain range and valleys.

In addition, there is no guarantee Israel will not be attacked if

Please see **BRIDGES**/3B

Museum to remain with the library

By Ed Todd
Staff Writer

It is befitting, said Midland historian Nancy McKinley, that the Midland County Museum will remain attached to the Midland County Public Library in the library's $2.25-million building project that will virtually double the library's size.

McKinley

"The library started the museum," said Mrs. McKinley.

That was in the 1930s when County Librarian Marguerite Hester helped establish the museum in the basement of the 1930-built Midland County Courthouse.

In the late 1950s, the museum was relocated to the basement of the then-new library which, too, had been housed in the courthouse. The museum, relegated to the library's basement, was and is virtually inaccessible to the elderly and handicapped, said Mrs. McKinley.

"The only thing that we wanted was out of the basement," she said, "so that we would be available and accessible to all people."

The new museum will encompass 2,465 square feet adjacent to the south addition of the 53,000-sq.ft. library. Entrances to both buildings will be on the east side facing Colorado Street. Currently, the library's front entrance faces Missouri Avenue.

Mrs. McKinley said she is delighted by the plan.

"That's the most reasonable thing to do," said Mrs. McKinley, who is president of Midland Coun-

Please see **ATTACHED**/2B

Local jobless rate inches down

By Mella McEwen
Staff Writer

Midland's unemployment rate inched lower in May, according to figures released Tuesday by the Texas Employment Commission.

The Tall City's rate of unemployment slipped to 5.2 percent from 5.5 percent from April to May. The May 1990 rate was 5.6 percent.

According to the TEC's figures, the civilian labor force shrank by 700 people, from 48,800 in April to 48,100 in May. It stood at 47,800 last May.

At the same time, Midland's total employment dropped to 45,600 from 46,100 during the month, which was still higher than the May 1990 figure of 45,100.

Total unemployment was also lower, to 2,500 from 2,700 in April and in May 1990.

In Odessa, the unemployment rate dropped to 6.3 percent from 7.0 percent.

"Our unemployment rate fell, reflecting a decrease in the state's overall unemployment rate," said Meris Kidd, manager of the Midland TEC office. "The number of employed and unemployed fell due to the release of workers as the spring semester ended, and also to unusually wet May weather in parts of the state that interfered with outdoor activities."

Midland ranked 7th among the TEC's metropolitan statistical areas, tied with Lubbock. The lowest unemployment rate was in Bryan-College Station, with 3.7 percent. It was followed by Austin, 4.4 percent, San Angelo, 4.8 percent, and Amarillo and Victoria, 4.9 percent each. Odessa was ranked 12th. El Paso was ranked 25th with 10.3 percent. The highest rate was in McAllen-Edinburg-Mission, 15.2 percent.

The state rate was 6.3 percent, just slightly higher than the 6.2 percent seen in May last year. The state civilian labor force totaled 8,539,700, of which 7,999,500 were employed and 540,200 were unemployed. Total unemployment dropped by 54,000 from April to May.

Entities to repair old railroad crossing

By Brian Pearson
Staff Writer

City councilmen and county commissioners reached a verbal agreement Tuesday to repair a 110-year-old railroad crossing that was closed last month.

The county will conduct the estimated $25,000 in repairs to the Eisenhower Drive crossover, while the city will pay half.

The Union Pacific Railroad Co. closed the crossing, which was built in 1881 and has undergone numerous repairs over the years, to rebuild the tracks and bedding.

Before it was closed in late May, the steep crossing was a trap for tractor-trailers and other vehicles that were unable to clear the narrow apex and became stuck.

In addition, recent Union Pacific repairs left the rails sticking above ground, making the crossing even closer to being impassable.

Whether the crossing, which city figures show was used by hundreds of vehicles daily, reopened depended on an agreement between city and county.

Although the surrounding area is part of the city, the immediate area around the railroad tracks is under county jurisdiction, city officials said.

Commissioner Durward Wright told councilmen that the county would reconstruct the crossing if the city would pick up $12,500 of the bill.

"We can live with that and we're willing to participate," Wright said.

The city initially estimated that fixing the crossing would cost between $40,000 and $50,000.

Councilmen are expected to vote on the agreement at a July 9 meeting.

District 4 Councilman Tom Johnston said having the crossing open is important to the development of the nearby industrial zone.

Johnston said the crossing, which runs between Industrial Av-

Please see **DRIVE**/2B

College to lease airport land for aviation technology classes

By Michael Kashgarian
Staff Writer

The Midland College Board of Trustees unanimously gave the go ahead Tuesday to lease property at Midland International Airport to be used for an aviation technology program.

The FAA-certified program — for airframe and power plant mechanic's training — is scheduled to begin this fall.

Such a program is expected to attract students locally and beyond the Midland-Odessa area, Midland College spokesman H.A. Tuck said.

"There are not many places you can get this type of training," he said.

Curriculum for the state-approved certificate program has all ready been put in place and

Please see **CLASSES**/2B

JUN 26 91

DEATHS

Cecil C. Mixon

Services for Cecil C. Mixon, 85, of Midland are set for 2 p.m. Thursday at Rose Hill Cemetery in Fort Worth with the Rev. Charles Hageman of St. Paul's Anglican Church officiating. Services are under the direction of Ellis Funeral Home.

She died Tuesday at a local hospital.

She was born Feb. 24, 1906, in Arkansas and was raised near Deport, where she married George Mixon in 1928. In 1937 they moved to Blossom, where they operated a grocery store.

They moved to Fort Worth in the mid-'50s. She worked at the nurseries of two churches.

Her husband died in 1972. She moved to Jacksonville and lived there until January, when she moved to Midland.

Survivors include: one daughter, Virginia Johnson of Midland; one brother, Maurice Allen of Paris, Texas; two sisters, Robbie Veteto of Paris and Juanita Wilson of Lawton, Okla.; seven grandchildren; nine great-grandchildren; one great-great-grandchild; four nieces and six nephews.

Memorials should be directed to the Allison Cancer Center at Midland Memorial Hospital.

G.B. French

BRONTE — Services for G.B. French, 79, are set for 2 p.m. today at the Central Baptist Church with the Rev. G.R. Blackmon officiating. Burial will follow in Fairview Cemetery under the direction of Shaffer Funeral Home.

He died Monday at a Midland hospital.

He was born Feb. 9, 1912, in Kirk. He was a highway construction operator and a World War II veteran.

A 50-year Bronte resident, he moved to Midland last month. He was a resident of Courtyard Care Center.

He was preceded in death by his first wife, Lodema French; four brothers and four sisters.

Survivors include: his wife Florence French of Midland; one stepson, Johnny Snodgrass; seven stepgrandchildren; 16 great-grandchildren; and several nieces and nephews.

Pallbearers will be Charlie Snodgrass, Dewey Snodgrass, David Wayne Walker, Jack French, James McQuire, Curly Brannon. Honorary pallbearers are Terry Newman, Jerry Dunlap, Elwayne Taylor and Lynn Taylor.

Vera Lay

Services for Vera Lay, 72, of Midland are scheduled for 11 a.m. today at the Ellis Funeral Home Chapel with M.R. Thomason, pastor of the Church of God, officiating. Burial will follow at Resthaven Memorial Park under the direction of Ellis Funeral Home.

She died Monday at a local hospital.

She was born May 13, 1919, in Midland, where she was raised and married Charlie Lay on June 8, 1935. The couple operated a farm in Greenwood, and she worked for the Basin News Agency for 15 years before retiring in the early 1970s.

She was preceded in death by her husband in 1985 and by a son in 1984.

Survivors include a daughter, Frances Ellis of Midland; two sisters, Norine Weatherred of Kingsland and Sue Gamel of Midland; four grandchildren and five great-grandchildren.

Pallbearers are Troy Sapp, Gene Sapp, David Morren, Rayford Calhoun, James Monroe and Dennis Duke.

Maurese Sawyer

Services for Maurese Woodward Sawyer were Monday in Bogata, Columbia.

Mrs. Sawyer died Sunday at her Bogata residence.

She was born March 5, 1904, in Coleman. She attended the University of Texas in Austin and Texas Christian University in Fort Worth and was a member of Zeta Sorority.

She married Don Sawyer on March 14, 1926. They lived in Coleman and Brownwood where he was a rancher and independent oilman. She was a member of First Methodist Church of Brownwood. He preceded her in death.

Survivors include: her son, Donald Gregg Sawyer of Bogata; one sister, Ima Gray Warren of Midland, four grandchildren, seven great-greatchildren, two nieces and several great-nieces and great-nephews.

Memorials may be made to the New Horizon Children's Home in Goldwaithe or to the West Texas Rehabilitation Center in Abilene.

Frank M. Looper

LONGVIEW — Graveside services for Frank Martin Looper, 67, were held at 3 p.m. Tuesday at Lakeview Memorial Gardens Cemetery. Services were under the direction of Lakeview Funeral Home.

He died Monday at a Gladewater care center.

He was born March 15, 1924, in Gladewater. In 1950, he moved to Midland, where he lived until 1976, when he returned to Gladewater.

Survivors include: his mother, Lois Looper of Gladewater; three daughters, Mary Deaver Youngs, Martha Cone and Melissa Looper Edwards, all of Midland; one son, Martin Looper of Midland; four sisters of Gladewater; and two grandchildren.

Robert F. Hill

RUIDOSO, N.M. — Services for Robert F. Hill, 67, formerly of Midland, are pending with LaGrone's Funeral Home in Ruidoso.

He died Tuesday at a local hospital.

Officers report suffocation attempt filmed

HOUSTON (AP) — Authorities say a video camera hidden in a hospital room recorded a woman twice trying to suffocate her 7-month-old daughter, and the woman reportedly told officials the child was a burden.

Cathy Lanell Knighton, 23, was arrested Monday in connection with the incidents earlier this month at Texas Children's Hospital. Ms. Knighton was charged with two counts of injury to a child and was being held at the Harris County Jail. Bond was set at $20,000, and Ms. Knighton was undergoing psychological evaluation.

Authorities suspect Ms. Knighton suffers from Munchausen's Syndrome by proxy, a condition where parents cause an illness in a child to gain sympathy or to draw attention to themselves.

The child is in the custody of Harris County Children's Protective Services.

Dr. Ralph Feigin, physician-in-chief at Texas Children's, said the mother had been bringing the child to the hospital since her birth because of seizures and apnea. She was admitted most recently on May 27. After numerous tests, doctors could find no medical reason for the condition.

Officials put the hidden surveillance system in place after they became suspicious because the child's breathing problems occurred mostly when her mother was in the room. Authorities said the first incident was recorded June 13.

"On the tape you can clearly see (Ms. Knighton) place her hand over the child's mouth and push down," said police Sgt. Bill Staney.

"You can see that the child is in distress," he said. "The arms and legs are flaying about and then the hands and legs slow down until they are motionless."

The action triggered a monitor and the woman removed her hand.

"Then you see the medical staff come in," he said.

The next morning, Ms. Knighton again used her hand to suffocate her daughter, Staney said, and again medical personnel rushed in and revived the little girl.

Ms. Knighton held her hand over the baby's mouth each time for about a minute and a half, he said.

The child appears to have recovered, doctors say, but they added it is difficult to tell at her early age if she sustained any brain damage.

After the second incident, detectives questioned Knighton, and she denied trying to suffocate her child.

"We told her we had it on videotape, and she gave us a confession," Staney said.

The officer said the woman told police she did not want the child and felt it was a burden. He said the woman told them "that if she didn't have the baby, she would be free."

Police also believe she enjoyed the attention she received because her child was sick, Staney said.

PLAN: School board approves redistricting

(From 1B)

schools go," Staley said. "Each board member should represent each high school."

Willis said that the commission considered the issue. "High school attendance zones will change over time," he said. " But redistricting will stay in place for 10 years, until the 2000 census."

Staley argued that a board member representing one high school could have allegiance to that high school.

"The six other board members will counter-weigh that," Willis said.

Staley said, "In 10 years we will certainly see another boundary changes what with the growth moving northwest. Some future board members may make a decision for themselves instead of making it for the entire city."

Marks said that board members in the past "wouldn't even speak to each other over boundary changes. But, I like the compactness of the primary plan."

"The last board was divided over this situation," Staley said. "We will also be adding a new junior high school. I hope we never end up with a feeder system. It would start what Odessa has accomplished and that is to divide the city."

"We have got to weigh the pluses and the minuses of each plan," Marks said. "It's commendable you want to represent both high schools," he said to Staley.

"I don't think one person on the board would agressively pursue the interests of one high school," Willis said. "And, a single board member cannot change the direction of an entire community."

The primary plan passed 5-2.

Joseph Baressi, superintendent of Midland public schools, said the plan would be submitted to the Justice Department. "The high school representation is not an issue they (the department) will be concerned with," Baressi said. "We hope the redistricting boundaries will be in effect for the 1992 election."

In other action, the board approved to award Teen Court $11,000 to continue its operations next year. The board also approved continuing NCNB's School Savings Program in the sixth grades next year, and expanding it into the seventh grades.

The pilot project EPIC (Effective Parenting Information for Children) and the dress code — which included the provision allowing students to wear shorts up to three inches above the knee — were approved.

The board also approved a depository contract bid from NCNB to be the district's depository bank beginning Sept. 1 through Aug. 31, 1993.

The request from Midland Child Care Center to rent Bonham Elementary School from July 15 to Aug. 16 was rejected.

ATTACHED: Museum to remain with library

(From 1B)

ty Historical Commission. "And, the most economical."

Mrs. McKinley said she "just couldn't imagine that they (Midland County Commissioners' Court members) would even think of building on another site that they had yet to acquire."

The commissioners had considered building a museum in the Midland Historic District, which Mrs. McKinley was instrumental in designating, west of downtown.

However, Mrs. McKinley had insisted that the museum ought to be associated with the library.

Members of the historical society, she said, are seeking to expand the museum's collection, which is overseen by Rosemary Rankin, museum curator and Mrs. McKinley's sister.

The historical society was established in the 1950s by the Friends of the Library which, along with the Library Advisory Board, made a concerted effort to raise funds for the library's expansion and renovation. Of the $2.25-million renovation-expansion funds, $1.1 million was raised by the Friends of the Library through the incentive of the Abell-Hanger Foundation $300,000 challenge grant. The county's $1.15-million contribution comes from certificates of obligation authorized Monday by the Commissioners' Court.

CLASSES: College to lease land

(From 1B)

funding secured.

About $1 million to underwrite the cost of the program for the first two years has come from foundation and individual donations. After that period, the program can be eligible for government funds.

The program came a step closer to reality when the board tentatively secured the hangar at the air terminal to teach the courses. The board approved the measure although some additional negotiation may be needed on the lease by Avion Inc.

The two-year agreement will allow Midland College to use the facility for $5,000 a month with a purchase option when the lease expires.

If the College wishes to buy the property, a $2,000 credit for each month paid would apply. The sale price would be determined by an independent appraisal.

Midland College President Jess Parish described the facility as an "ideal teaching location" requiring "minimum renovation."

Acquiring the property will be contingent on City Council breaking up its lease at the airport. The action is expected to be discussed at the July 9 council meeting.

DRIVE: Entities to repair old Eisenhower crossing

(From 1B)

enue and U.S. Highway 80, is a convenient important traffic tool used by truckers and other workers.

City traffic figures show that as many as 1,110 vehicles a day traversed the crossing until it was closed. The closest crossings are at Midkiff Road and at Loop 250.

In other action Tuesday, councilmen approved $115,266 worth of design and engineering work for airport-related projects.

A $23,583 contract was awarded to Parkhill, Smith and Cooper for engineering work on several projects at Midland Air Park.

About $600,000 in construction, including ramp repairs and security fencing, has been planned for the air park. The city is still awaiting word on an application for a Federal Aviation Administration grant that would pay 90 percent of the project costs.

The council also awarded a $43,101 contract to Parkhill, Smith and Cooper for engineering work on a $672,600 project to build a firefighter training facility at Midland International Airport.

A third contract awarded to Parkhill, Smith and Cooper was for $6,132 in design work for a new roof for the National Weather Service building at Midland International. The roof will cost an estimated $48,582.

BUDGET: Republicans propose state cutbacks

(From 1B)

percentage of social security taxes now being paid by the state.

The Republican proposal also calls for an elimination of 600 of the 1,100 or so Texas Education Agency employees; reduction of state holidays from 15 to 10 days per year; and the shut-down of "non-essential" state offices one day per month.

Mandatory school district funding of prekindergarten programs for 3- and 4-year-olds also would be eliminated under the Republican plan.

Craddick said that although some of the cuts seem harsh, they represent the fairest possible treatment for Texas taxpayers.

He added that it was the Republicans who first put forth the idea of cutting back on spending to eliminate the projected budget deficit.

But Andy Welch, tax information director for the state comptroller's office, said his agency has spent the last five months identifying ways in which the state can save money.

State Comptroller John Sharp, a Democrat, is scheduled to release a report on the audit's findings today.

"I think once our report is released — an it includes roughly 1,000 recommendations in a 1,200-page document — that some of these ideas that are being touted by the Republican Caucus will look a little bit simplistic and archaic by way of comparison," Welch said.

The Associated Press reported Tuesday that the comptroller's plan would yield more than $5 billion in savings and new revenue.

The plan reportedly includes unprecedented government reorganization with the merger of many of the 200-plus state agencies; the elimination of about 1,000 state jobs; and charging higher fees for such items as drivers' licenses and liquor permits.

Welch said the comptrollers' plan will not inconvenience users of state services or reduce the effectiveness of state agencies as much as the Republicans' plan would.

"The Republicans are basically saying, 'Let's just shut down state government one day a month,' Welch said. "I think there is a better way of doing it than that."

He, Fraser and Ms. Shea called on their constituents to let Gov. Ann Richards know that a tax increase or the creation of a state income tax is not an acceptable solution to Texas' financial woes.

The threesome urged taxpayers to send tea bags to the governor as a reminder of the Boston Tea Party of 1775.

LOCAL/AREA REPORTS

Warrant served

Staff reports

A 34-year-old Midland woman was arrested Monday afternoon on an outstanding warrant for theft by repetition, police said.

Pauline Olgin remained in jail Tuesday after bond was denied by Justice of the Peace Keith Jobe, jail officials said.

Ms. Olgin was apprehended in the 200 block of Baird Street about 12:37 p.m.

Auto burglary

Three teen-agers were arrested early Tuesday morning after police responded to a call of an auto burglary in progress, police said.

Michael Dean Ramsey, 18, Gary Lee Tollett, 19, both of Stephenville, and Robert Darrell Wilson, 17, no address given, remained in jail Tuesday in lieu of $10,000 bonds each set by Justice of the Peace Keith Jobe, police and jail officials said.

The three were apprehended in and near the 4300 block of Dengar Avenue about 1:30 a.m. following a foot pursuit by police. Police were called to the scene in reference to a 1982 Dodge pickup being broken into.

A radar detector and stereo equalizer, with a total value of $400, were recovered.

Accident

An Odessa man remained in critical condition with head injuries at Odessa Medical Center Tuesday following a two-vehicle accident about 10 miles west of Odessa, according to the Department of Public Safety.

Rick Lynne Jones, 29, was injured when the 1979 Ford pickup he was in was hit by a 1981 Mack truck driven by Samuel Ochoa Martinez of Big Lake about 11:20 a.m., officials said.

According to reports, Jones, northbound on Farm-to-Market Road 866, was stopped at the intersection of State Highway 302, when Martinez' westbound truck struck Jones' vehicle.

Hospital admits district judge

Judge Pat M. Baskin, who presides over Midland's 142nd District Court, has been admitted to Midland Memorial Hospital with a heart condition, Baskin's wife confirmed Tuesday.

Joan Baskin said the hospital admitted her husband Sunday. She said he had not suffered a heart attack, but added that doctors were considering performing bypass surgery.

Baskin's secretary, Bonnie Rister, said the judge began experiencing back pain Saturday while working at his Midland County Courthouse office.

She said a visiting judge will assume some of the court's workload while Baskin is hospitalized.

T.N. Hughston, D.D.S.

Announces immediate retirement from the practice of Dentistry.
Thanks for your confidence over the years.

PUBLIC NOTICE

Texas Utilities Electric Company ("TU Electric"), in accordance with the rules of the Public Utility Commission of Texas, hereby gives notice that it has filed a Notice of Intent to file an application for a certificate of convenience and necessity for approximately 2,172 MW of new generating capacity to be comprised of: one 620 MW combined-cycle combustion turbine generating unit scheduled for operation in 1997, at an estimated expense of $476,285,000; one 620 MW combined-cycle combustion turbine generating unit scheduled for operation in 1998, at an expense of $429,917,000; one 650 MW pulverized coal generating unit scheduled for operation in 2000, at an estimated expense of $1,327,503,000; and approximately 272 MW of simple-cycle combustion turbine generating units scheduled for operation in 2000, at an estimated expense of $195,451,000. All of the estimated expenses include an Allowance For Funds Used During Construction. In accordance with the Public Utility Commission's Substantive Rule 23.31(h)(3)(A), the locations for these generating units have not been finally determined; however, it is presently anticipated that the proposed generating units will be located at existing TU Electric generating plant sites.

Persons with questions about these projects should contact Dick Ramsey of TU Electric at (214) 812-4069. Persons who wish to intervene in the proceeding or comment upon action sought, should contact the Public Utility Commission of Texas, at 7800 Shoal Creek Blvd., Austin, Texas, 78757, or call the Public Utility Commission Public Information Office at (512) 458-0256, or (512) 458-0221 for the telecommunications device for the deaf. The deadline for intervention in the proceeding will be 60 days after the final publication of this notice.

A complete copy of the Notice of Intent is on file with the Public Utility Commission of Texas at the above address.

TU ELECTRIC

BRIDGES: Christian head speaks

(From 1B)

the land is turned over, he said.

And if the Palestinians are given an area for a state, that doesn't mean they will not be overthrown by others hostile to Israel, Wagner said.

Bridges For Peace was founded by the Dr. G. Douglas Young, founder of the Institute of Holy Land Studies on Mount Zion. After Young's death in 1980, the leadership was passed on to Wagner, who oversees the worldwide non-profit organization from Jerusalem.

Various districts of the organization span the United States with the Midland district headed by Judy and Jack Stone.

Advertisement

Weight loss program introduced to area women

TEXAS — Area women are invited to try a new program to help them lose weight through a new method using videotapes at home.

InControl—A Home Video Weight Loss Program is used by the American Heart Association in its health promotion program, Heart at Work.

People interested in using the InControl program in their own home may now call the distributor, Health Products Marketing, toll free at 1-800-288-8446. A Program Director will call you back with information and cost.

Call today, between 8am and 6pm, to start the program by July 1st.

NEW SHIPMENT/BEDSPREADS
King $40.00 - Queen $36.00
Full $20 & up-Twin $10 & up
MIDLAND FREIGHT SALVAGE
Tues.-Fri.10-5:30, SAT. 9-12:30
501 W. Front
Corner Marienfield & Front

CITYLINE
560-2400
Stockquote Hotline
9988

Midland Reporter-Telegram
MAIN SWITCHBOARD
682-5311
CLASSIFIED 682-6222
CIRCULATION 688-2700
FROM ODESSA 563-3140

CITYLINE
560-2400
GLENWOOD HOSPITAL
PRESS #7000
Press 1 Depression: What you need to know
Press 2 Depression Self-Test
Press 3 Treatment for Depression
★ Press 4 AFFORDABLE DAY TREATMENT PROGRAM
★ Press 5 AFFORDABLE EVENING ALCOHOL/ SUBSTANCE ABUSE PROGRAM
★ Press 6 SEASONAL AFFECTIVE DISORDER
Press 7 Sexual Addiction
★ Press 8 EMOTIONAL CODEPENDENCY
Press 9 When Love Hurts
★ NEW Programs at Glenwood Hospital

LOW EVERYDAY PRESCRIPTION PRICES
Family Scott TOILET TISSUE 4 Pack 99¢
NEW Correctol Extra Gentle Laxative Tablets
30 ct. $4.99
Relief For Sensitive Systems
SCOTTIES FACIAL TISSUE
ASSORTED 175 2 Ply 99¢
Ends 6-30-91
REVCO DISCOUNT DRUG CENTERS
7 PLAZA CENTER
4364 W. ILLINOIS
A Friend For Life.

2 Pair Eyeglasses For $79
Choose from up to 200 fashionable frames in our Eyelites Collection with clear lightweight single-vision lenses. See optician for full details, frame and lens limitations. Limited time offer.
Royal Optical
Complete Optical Service
One North Park (Loop 250 and Midkiff) 697-2020
Big Spring: Big Spring Mall 267-6722 • Odessa: Permian Mall 367-7002
Lenses Duplicated or Doctor's Prescription Required

DISCOVER SAVINGS TO YOU
---PLUS---
GUARANTEE ...2ND TO NONE
CHECK OUT OUR 12 MO. or 12,000 MILE WARRANTY ON ALL GENUINE G.M. PARTS and NEW GOODWRENCH ENGINES
with
36 Mo./50,000 Miles Limited Warranty
GM APPLICATIONS ONLY
5.0 H V8 TBI 87-91 $1395
5.7 K V8 TBI 87-90 $1660
5.7 Liter V8 (350 L) 73-85 $1385
7.4 Liter V8 (454) 76-90 Remanufactured (Exch.) $1395
Tax and Dealer Installation Extra. Installed within 2 working days on most applications. For more info. please Contact:
RON THOMAS or KELLY GUINN
694-9601 or 563-0214
Jack Sherman Chevrolet Geo
CUSTOMER SATISFACTION...FIRST
Mr. Goodwrench

Recognize this Mug?
DIET MUG OLD FASHIONED ROOT BEER
This will refresh your memory.
50¢ OFF
A 2-liter or 6-pack of Mug, Diet Mug or Lemon Lime Slice, Diet Lemon Lime Slice, Mandarine Orange Slice, Diet Mandarine Orange Slice, Mountain Dew or Diet Mountain Dew.
MANUFACTURER'S COUPON | EXPIRES 7/31/91
CONSUMER: Only one coupon per purchase. You pay sales tax and/or deposit charge. Coupon may not be assigned, transferred or reproduced. Any other use constitutes fraud. Cash value: 1/100¢. RETAILER: We will reimburse you for the face value plus 8¢ handling if you and the consumer have complied with our Coupon Redemption Policy available at the redemption address. Mail coupons to: PEPSI-COLA COMPANY, P.O. Box 870122, El Paso, TX 88587-0122.
Mug and Diet Mug are registered trademarks of New Century Beverage Company, Inc. Mountain Dew, Diet Mountain Dew, Slice and Diet Slice are registered trademarks of PepsiCo, Inc. NutraSweet and the NutraSweet symbol are registered trademarks of The NutraSweet Company for its brand of sweetening ingredient.
12000-226 261
TLLA-ZLA-533 6/91

Lube, Oil & Filter
$10.88 REG. 18.00 WITH CREDIT APPLICATION OR FOR EXISTING CARD HOLDERS
$13.88 Most Cars REG. 18.00
■ Refill up to 5 quarts 10W-30 oil "Kendall Oil"
FIRESTONE COUPON
Maintenance Brake Service
$59.99 REG. 79.00 Per axle Most cars
DISC OR DRUM:
■ Install premium pads/shoes
■ Resurface drums/rotors
■ Inspect brakes hoses, master cylinder
■ Road test vehicle
SEMI-METALLIC PADS GREASE SEALS REPACK WHEEL BEARINGS EXTRA IF REQUIRED.
FIRESTONE COUPON
Computerized Alignments
$19.99 REG. 24.00 Front Wheel Only
ALL-WHEEL ALIGNMENTS
THRUST ANGLE REG. 34.00 $29.99
4 WHEEL $39.99 REG. 49.00
■ Set all adjustable angles to mfr. specs.
■ Inspect steering/suspension system
■ Road test vehicle
MOST CARS. PARTS EXTRA IF REQUIRED. MOST LOCATIONS.
FIRESTONE
Firestone Coupon
Transmission Service
$29.99 reg. 56.00
• Drain Fluid
• Clean & inspect oil reservoir
• Install filter, pan gasket
• Refill fluid
• Road test vehicle
MOST REAR WHEEL DRIVE CARS • FRONT WHEEL DRIVE CARS, A-90 OR METRIC SLIGHTLY HIGHER
ALL COUPONS EXPIRE 7-30-91
4-Tire Rotation & Wheel Balance
$19.95 Most cars
FEATURING HIGH-SPEED COMPUTERIZED SPIN BALANCE
■ Promotes uniform tire wear
■ Improves handling
MAG OR CUSTOM WHEELS SLIGHTLY HIGHER.
CLOSE-OUT!
"45,000 MILE"
■ All Season ■ Steel Belted

Whitewall	Reg. Price	SALE PRICE
155/80R13	36.99	24.95
165/80R13	39.99	28.95
175/80R13	41.99	29.95
185/80R13	43.99	30.95
195/75R14	44.99	39.95
205/75R14	45.95	40.95

PASSENGER
1200* RADIAL
■ All Season
■ Steel Belted
$19.99 P155-80R13

Whitewall	Price
P175/80R13	$24.99
P185/75R14	25.99
P195/75R14	26.99
P205/75R14	31.99
P215/75R15	32.99
P235/75R15	35.99

90 DAYS SAME AS CASH
NO ANNUAL FEE. Minimum monthly payment required. All finance charges refunded when paid as agreed. We also honor
An additional $1-$4 for shop fees may be added.
709 N. Big Spring St. Midland 682-4376
Firestone MASTERCARE CAR SERVICE

■ Pentagon protests closing 4 bases

WASHINGTON — In the Pentagon's first detailed criticism of proposed base closings, senior officials have asked an independent commission to save four installations that the panel is thinking about shutting down.

Gen. Colin L. Powell, the chairman of the Joint Chiefs of Staff, advised Defense Secretary Dick Cheney in an internal memorandum last week that the actions by the Defense Base Closure and Realignment Commission could be "disruptive" to the military's sea, air and recruitment operations.

After Powell notified Cheney of his concerns, Deputy Defense Secretary Donald J. Atwood wrote a letter to James A. Courter, the commission's chairman, stating the Pentagon's opposition to closing the four bases.

In particular, Powell criticized the panel's plans to consider closing MacDill Air Force Base in Tampa, Fla., the Long Beach Naval Shipyard in California, the Marine Corps Recruit Depot in San Diego and Plattsburgh Air Force Base in Rome, N.Y.

■ Study: Wisdom teeth extracted too often

American dentists and oral surgeons are extracting far too many wisdom teeth, a new study suggests.

If surgeons removed only those wisdom teeth that actually caused problems, researchers say, the nation would save at least $150 million a year in medical expenses with no ill effects.

And tens of thousands of people, mostly teen-agers, would be spared the aches, pains and complications that can result from the surgery.

The study is part of an expanding effort to identify ineffective or wasteful medical procedures. It was financed by the Agency for Health Care Policy and Research, a new federal agency, and conducted by Dr. Alexia Antczak, an assistant professor at the Harvard School of Public Health and School of Dental Medicine and Dr. Joan Tulloch, a professor in the Department of Orthodontics in the School of Dentistry at the University of North Carolina at Chapel Hill.

The nation's 6,000 oral surgeons extract 2.25 million wisdom teeth each year, according to the American Society of Oral and Maxillofacial Surgeons.

■ Judge acquits ACT UP of needle charges

NEW YORK — Eight AIDS activists accused of criminal possession of hypodermic needles were acquitted Tuesday by a judge who said their actions were justified by the dirty-needle danger they were trying to prevent.

Shouts, whoops and applause greeted the verdict as the defendants and spectators hugged and kissed each other.

The defendants — most of them members of the AIDS Coalition to Unleash Power, or ACT UP — had been arrested March 6, 1990, as they began a hypodermic needle exchange program. The re-use of needles is a major source of AIDS transmission.

During a six-day trial that began April 8, the defendants said the needles were part of their AIDS prevention and education program. Their actions were justified because of the AIDS crisis, they maintained.

Manhattan Criminal Court Judge Laura Drager, who heard the trial without a jury, agreed.

"It was reasonable for the defendants to believe their action was necessary to prevent an imminent public injury," she said.

"The defendants did not violate the drug possession laws," the judge wrote in her 29-page decision. "Rather, they violated a law that has been of limited, if any, success in preventing illegal drug use."

■ Study: Hypertension drugs cut strokes

BETHESDA, Md. — Using inexpensive medications to treat a common type of high blood pressure found primarily in the elderly can cut the incidence of stroke by 36 percent and heart attack by 27 percent among people with the condition, said a nationwide federal study.

Scientists said results from the five-year study, the Systolic Hypertension in the Elderly Program, proved conclusively that elevation of systolic blood pressure in older people was not a benign condition that should go untreated.

Dr. Claude Lenfant, director of the National Heart, Lung and Blood Institute, said the study results showed that dramatic reductions in stroke, heart attack and heart failure could be achieved with few adverse effects by using the lowest effective dose of proven anti-hypertension drugs.

Compiled from Reporter-Telegram wire services.

Study: Low fat diet adds little to life span

SAN FRANCISCO (NYT) — Medical researchers analyzing the effects of dietary fats on deaths from heart disease stirred up a storm with a report concluding that the "low fat" diet recommended by most heart specialists would not increase the average person's life span by more than a few months.

The report said that even if every person in the United States followed a diet with no more than 30 percent of total calories coming from fat in order to control cholesterol levels, average life expectancy would increase by no more than three months for women and four months for men.

In a typical American diet today about 37 percent of total calories comes from fats, and government health agencies as well as the American Heart Association campaign persistently to cut that number to 30 percent or less as a method of lowering cholesterol and preventing heart disease.

The report being published Wednesday is by a team of statisticians led by Dr. Warren S. Browner, a physician and epidemiologist at the University of California in San Francisco. Their findings are appearing in the Journal of the American Medical Association.

The analysis concludes that lowering fat intake to meet the widely recommended levels would have little significant effect on helping people live longer.

"These results may be disappointing to those who believe that following a healthy diet will protect them from early death," Browner said.

His conclusions are based on a highly sophisticated statistical model that uses census figures, national death rates and scientific data on the relationship between fats and cholesterol and death rates from heart disease and fat-related cancers such as breast, colon and prostate cancer.

The group's findings are similar to others based on computer simulations by a team of Harvard researchers headed by Dr. Lee Goldman and published in April in the American Heart Association's own journal, Circulation.

Goldman, however, said in a telephone interview that he still believes that "the overwhelming weight of the evidence is that eating less fat is healthy."

Browner's report drew much stronger criticism from many other heart specialists.

For example, Russell Luepker, an epidemiologist at the University of Minnesota who also serves on the Heart Association's council on nutrition, insisted that the analysis should be "taken with a grain of salt."

It creates a statistical artifact that fails to deal with real people, Luetker maintained.

Surveys of Japanese and Greek populations, he said, show that their diets contain far less animal fat than Americans consume and that their death rate from heart disease is barely a tenth of the American death rate.

"My worry," Luepker said of Browner's report, "is that most people will interpret these conclusions as meaning they can eat as much fat as they like and it won't make any difference to their health."

Feds arrest man accused of missile plot

SAN DIEGO (AP) — Federal agents Tuesday arrested a former General Dynamics computer programmer accused of plotting to plant a "logic bomb" that could have wiped out irreplaceable data in a space missile project.

"He was disgruntled and didn't feel he had been given the recognition he thought he deserved," said William Landreth, an agent with the Defense Criminal Investigative Service, which led the investigation.

Michael John Lauffenburger, 31, was taken to the federal jail and charged with one count of attempted computer fraud and one count of computer tampering.

If convicted, Lauffenburger could face up to five years in prison and a $250,000 fine on each count.

"We've never known of a situation like this," Landreth said. "This is the most egregious attempted computer sabotage I've ever seen because it involved a person in a position of trust."

"Welcome to high technology," said Assistant U.S. Attorney Mitchell Dembin, the case's prosecutor. "Our ability to use technology has far exceeded our ethical responsibilities in using it."

A co-worker in May uncovered the so-called computer logic bomb, a kind of computer virus that's actually an encoded bit of computer commands. The co-worker had been trying to access Lauffenburger's computer memory bank but was unable to get into one file in the computer's memory system.

The worker contacted security and the logic bomb eventually was detected and disabled, Landreth said.

Lauffenburger resigned from General Dynamics on May 29 and is accused of planning to offer his services as a consultant to help the company reconstruct the lost material and determine what happened to it, Landreth said.

Lauffenburger had been working on the billion-dollar Atlas Missile Space Program. The Atlas was first developed in the 1950s as an intercontinental ballistic missile but has been used as an unmanned launch vehicle.

"He created a lot of his work, and in essence he felt he didn't get the honor he deserved," Landreth said.

"It's very remote that anything like this has ever happened at General Dynamics before," company spokesman Jack Isabel said. "There are security systems in place and I just don't want to comment beyond that."

The logic bomb had been scheduled to go off at 6 p.m. May 24.

"It's questionable that some of this information could have ever been reconstructed," Landreth said. "It would have cost $100,000 in reprogramming work, but a lot would have been lost that could have never been retrieved."

Police bust man for hiding crack in belly folds

TALLAHASSEE, Fla. (AP) — A 475-pound man was arrested at the Tallahassee Regional Airport after police found crack cocaine hidden in the folds of his stomach, authorities said Tuesday.

Wayne Lewis, 24, of Miami, had hidden nearly 11 pounds of the drug under his stomach, said police spokesman Phil Kiracofe.

Officers decided to search Lewis on Monday because he fit a profile of drug smugglers who have been using the airport, Kiracofe said.

The officers initially did not find the drugs. They then used a police dog, which sniffed around a fold of Lewis' stomach, Kiracofe said.

"When they lifted that up, $30,000 worth of cocaine fell out," Kiracofe said.

Lewis was being held at the Leon County Jail on charges of trafficking in cocaine.

BIRKHEAD FEED STORE
Purina
STOCK UP ON PREMIUM DOG FOOD NOW!
DOG CHOW 50 lb. bag 15.95
HI PRO 50 lb. bag 16.95
PURINA DEALERS PRIDE 40 lb. bag 9.95
100 N. Terrell 682-2471

Country Western
DANCE CLASSES
INSTRUCTOR
Susie Hitchcock Hall
CENTRAL YMCA
FOR 3 WEEKS
BEGINNERS 7:30 - 9:00 P.M.
MONDAYS JULY 1-8-15
Sign Up Early-Space Limited
For More Information Call 682-2551

WANTED!

David Tomlinson State Farm
Gail Rowland Clayton W. Williams, Jr. Companies
Charles Spence Midland Reporter-Telegram
Bob Reid Physicians & Surgeons Hospital
Pat Patton Langston Realtors
Frank Stevens NCNB Texas National Bank
Joe Milam Admarc, Inc.
Robert Cortes Midland Hilton
Steve Spain Claydesta National Bank
Kim Sites Best Western Hotel
Marcey Hastey Canaan Gallery & Interior Designs
J. Gordon Lunn KMID
Kent Randel Admarc, Inc.
Ed Berger Best Western Hotel
Russell "Rusty" Thomason Physicians & Surgeons Hospital
Bill Lunger Mervyn's
Jim Allegs Holiday & Allegs Travel
Brad Swendig City of Midland Swim Team
Rick Darling Harrigans
Larry Carrasco New Method Cleaners
QUALIFIED PRINTERS "Our Name Says It All"
Midland Reporter-Telegram Midland, Texas
1 HOUR PHOTO SERVICE
MAGIC 102.1 FM
KTPX
Brett Dixon IBM
Janet Carpenter NCNB Texas National Bank
Call 689-0057!
For $25, we'll arrest your friends, co-workers, ...or even your boss!
All proceeds go to finding the key to curing cancer.
Join the fun at the American Cancer Society June 25, 26, and 27, 10:00am - 4:30pm at Midland Park Mall.
Jail 'n' Bail
AMERICAN CANCER SOCIETY TEXAS DIVISION, INC.

Ends 6-30-91
SKAGGS ALPHA BETA

NEW Correctol Extra Gentle Laxative Tablets

$5.29
Relief For Sensitive Systems

Software Sterile Saline Solution
WHILE QUANTITIES LAST
$2.59
12 Fl. Oz.

SHAMPOO & CONDITIONER
STYLE PLUS
$2.29
15-oz. Bottle

Congressional blacks press Bush on sanctions, civil rights

WASHINGTON (AP) — Black members of Congress told President Bush on Tuesday that lifting sanctions against South Africa would be "a historic mistake." They also urged him to put aside racially divisive rhetoric against a civil rights bill.

Bush met for an hour and a half with 18 of the 26 black members of Congress and told them he has little choice under the law but to lift sanctions once South Africa's government releases all political prisoners.

"I don't have much flexibility," Bush told the congressmen as they opened their meeting.

The congressmen told Bush there was evidence South Africa had not fully met other legal conditions required for dropping the sanctions, despite claims to the contrary.

The White House session with the black lawmakers was sought last week by the Congressional Black Caucus in hopes of dissuading Bush from moving to drop sanctions and in an effort to gain a cease-fire in the increasingly rancorous public debate over civil rights.

Bush agreed to the meeting with a swiftness that left the lawmakers hopeful.

However, White House press secretary Marlin Fitzwater said after the meeting that Bush continues "to take a pretty strict interpretation" of the 1986 law spelling out five conditions for dropping the sanctions that were imposed to pressure the South African government to drop its apartheid racial policies.

Fitzwater discounted the suggestion by Del. Eleanor Holmes Norton, D-D.C., that the group had sought and obtained "a commitment from the president for a cease-fire in the war of words" over the civil rights bill.

Bush has repeatedly criticized the House-passed version as a "quota bill" that would prompt employers to hire minorities strictly by numbers.

'Lifting sanctions at this time would send the dangerous signal that this administration is prepared to accept only cosmetic changes to the apartheid regime.'

— Rep. John Conyers, D-Mich

"From our standpoint, the rhetoric has not been high," Fitzwater said. "There was no special discussion of it. It was not an issue."

Meanwhile, Attorney General Dick Thornburgh and White House Chief of Staff John Sununu met with Sen. John Danforth, R-Mo., who is sponsoring what he hopes will emerge as a Senate compromise between the White House and civil rights leaders.

Fitzwater told reporters that while the White House still favors its own bill, which was rejected by the House, it considers Danforth's legislation "a basis for compromise."

But Ralph G. Neas, executive director of the Leadership Conference on Civil Rights, an umbrella lobbying group, said he had concluded that Bush's senior staff at the White House did not want a bill to pass.

"I believe that senior White House staffers, for political and ideological reasons, have already made the decision to make every effort to block the enactment of a civil rights bill," Neas said, apparently referring to Sununu and White House counsel C. Boyden Gray, Bush's top advisors on the civil rights bill.

"All the White House wants is a political issue to demagogue," Neas said. "We remain hopeful that discussions will continue among all those who sincerely want a civil rights bill enacted into law."

Danforth met for half an hour at the White House regarding possible changes in his bill's definition of legal standards employers could meet to demonstrate that certain hiring practices filled a business necessity.

House OK's big boost in livestock grazing fees

WASHINGTON (AP) — The House voted Tuesday for a fourfold increase in grazing fees on federal land that backers say will save taxpayers $100 million annually and reduce erosion of fragile range lands.

Critics warned that such a dramatic boost in the fees, approved 232-192, would drive tens of thousands of Western ranchers out of business. They predicted the Senate would reject the effort for a second year in a row.

The new grazing fees, to be phased in over five years, are part of a measure providing $12.7 billion for the Interior Department and other programs for the fiscal year beginning Oct. 1. The House approved the overall bill 345-76 and sent it to the Senate.

As part of the same measure, the House voted 361-66 to reject an effort by Rep. Philip Crane, R-Ill., and other conservatives to eliminate the entire $178 million budget for the National Endowment for the Arts.

The bill also continues for another year the ban on oil and gas leasing off most of the U.S. coast.

Grazing fee critics such as Rep. Mike Synar, D-Okla., attacked the existing below-market fees as a subsidized welfare program for ranchers that has cost taxpayers $650 million over the past six years.

"Ranchers that literally have been living off the receipts of our taxpayers will be given an opportunity to live off the free-market system that they so vigorously advocate," Synar said.

But Rep. Kiki de la Garza, D-Texas, said the provision would mean higher beef prices.

"You will disrupt the chain of supply to the consumer," he said.

Republican Rep. Bob Smith, an Oregon rancher, said the fees do not reflect other costs incurred by ranchers, including maintenance, fencing and water expenses.

"If you eliminate grazing on public lands in Oregon, you eliminate the livestock industry, period," said Smith, predicting the Senate will defeat the proposal.

The bill also continues the ban on oil and gas leasing off most of the U.S. coast.

Congress established the grazing fees in 1934 in an effort to prevent overgrazing and soil deterioration.

Holders of grazing permits pay $1.97 per month for each "animal unit" to graze cattle, sheep and horses on more than 300 million acres of federally owned lands managed by the Forest Service and Bureau of Land Management in 16 states. An "animal unit" is a horse, five sheep or a cow and calf.

Grazing fees on private lands range from about $5 to as high as $20, Synar said. His amendment would raise the fee in a series of steps to $8.70 by 1995 and use part of the increased receipts to improve the land.

The House approved a similar measure last year but the Senate resisted and it was dropped from the bill signed by President Bush.

The legislation addresses an assortment of other issues. It provides $1.75 million for research on taxol, a promising but rare anticancer drug.

SEARS

— correction notice —

On page 10 of the Sears Brand Central June 23 preprint that you may have received, there is an error. The headline for the item #50551 Kenmore side by side refrigerator incorrectly states that it has Ice/Water thru-the-door. We regret any inconvenience this error may have caused our customers.

Get Away From It All!

Summertime is your time to relax and enjoy life.

And while you're gone, don't worry... we've got you covered.

You no longer have to worry that when you leave town you'll miss what's been happening here at home. Your Midland Reporter-Telegram distributor will gladly hold your papers for you while you're on vacation, so that when you return your newspapers will be waiting for you.

To order your Vacation Pack, simply notify your distributor or call our Circulation Department at

688-2700

Midland Reporter-Telegram
Good morning, Midland!
We've got Something to everyone!

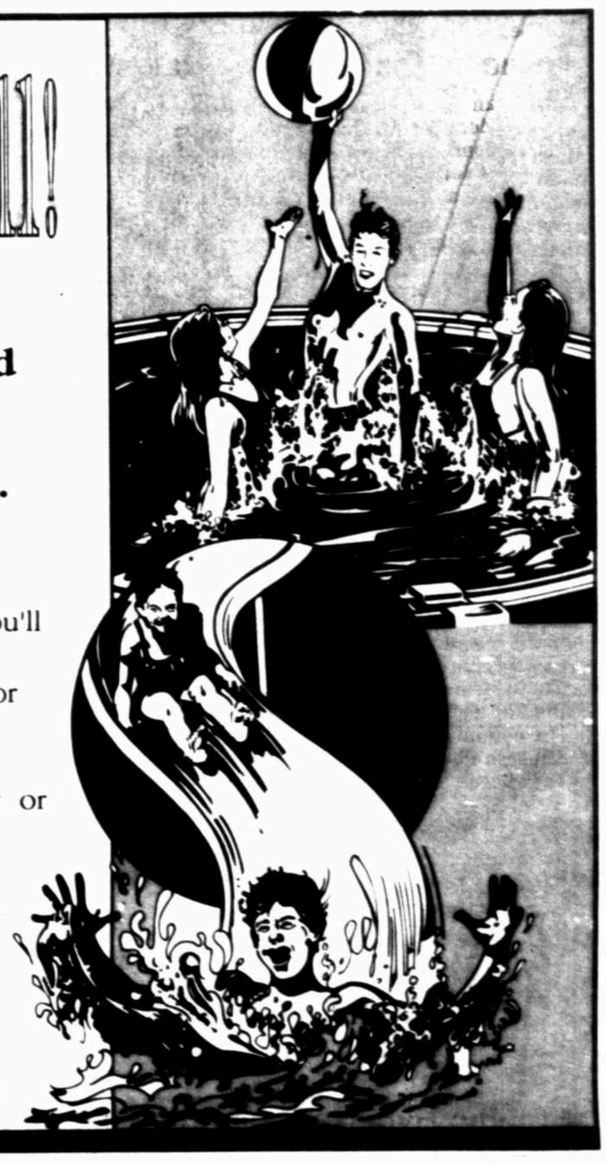

NOW OPEN! 11 AM-9 PM Mon.-Sun.

FUN AND GAMES, U.S.A.

Separate Restaurant and Game Room Facilities

FOOD
Hamburgers
Steak Fingers
Catfish Plate
Chicken Strips
Henny Penney
Fried Chicken
Kids Meals

GAMES
Giant Trampoline
(one & only in Midland)
Meltec Big Mouth
Hoop Shot
Skeeballs
Giant Mitsubishi
60" TV

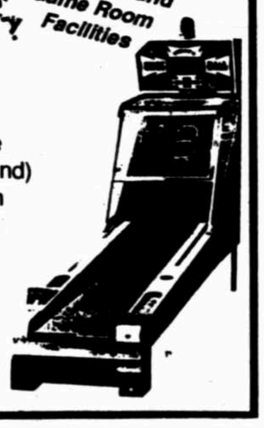

Available for Party Bookings

2209 N. Big Spring 682-4409

They reach 1,800° and cause third degree burns.

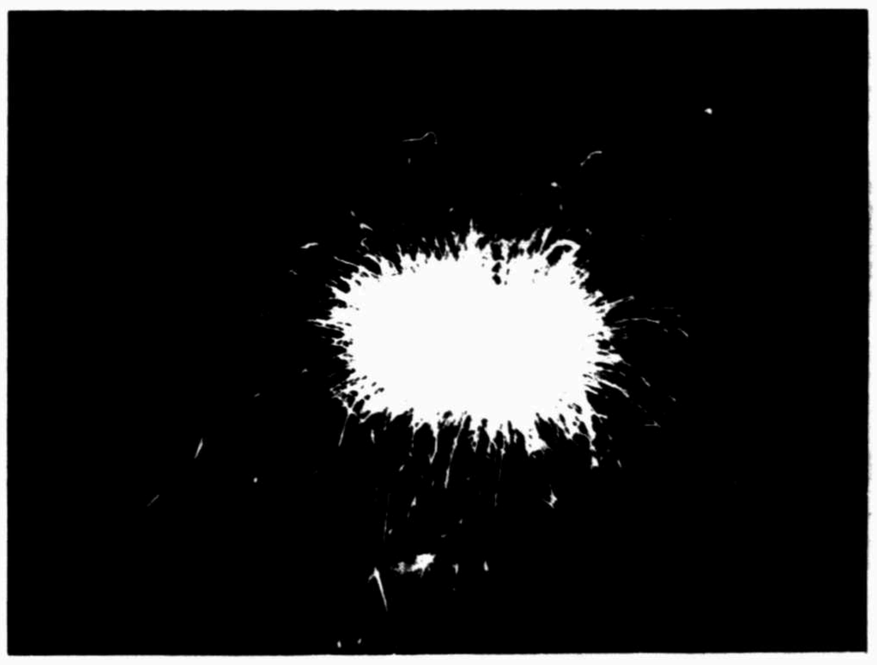

Here, pass them out to all the kids.

The truth is, all fireworks are dangerous. Even the "safe" ones. Use common sense this July 4th. Don't let your kids play with fireworks.

PREVENT BLINDNESS®
Midland Regional Center
P. O. Box 5325
Midland, Texas 79704
(915)-688-6300

Use fireworks responsibly. Better yet, don't use them at all.
Advertising Courtesy of Midland Reporter-Telegram

SLEEP BETTER AND LIVE A HEALTHIER LIFE

AWAKE FRESH WITHOUT THAT MORNING BACKACHE

ASTHMA AND HIATAL HERNIA PATIENTS

RELIEVE THOSE SWOLLEN LEGS AND FEET . . .

FLEX-A-BED GIVES YOU THE REST POSTURE THAT REFRESHES IN MINUTES.

Push-Button Comfort

FLEX-A-BED . . . a new way to fight aches and pains! It adjusts automatically!

HONEST SAVINGS DELIVERY + SERVICE
SOLD ONLY BY LOCAL EXCLUSIVE DEALERS

15 YEAR WARRANTY

FLEX-A-BED

You owe it to yourself to come in or call for prices today.

Carter's furniture

Bank installment financing available with approved credit

501 East Illinois
Four blocks east of downtown

JUN 26 91

FBI slaying a source of grief

A year later, families still torn by agent's confession

By Allen G. Breed
Associated Press Writer

PIKEVILLE, Ky. — One year into his 16-year sentence, the only FBI agent ever charged with a homicide is coming to grips with life in prison.

Mark Putnam reads, exercises, works in the prison hospice and chapel, and is talkative during calls to his family. He is adjusting.

But the sister of Susan Daniels Smith — the woman Putnam strangled, the woman whose body he hid for 12 long months while her family agonized over her disappearance — is not.

Smith

Because of Shelby Ward's persistence — and the wrongful death suit the family has filed against Putnam — Susan Daniels Smith's body was exhumed last month and the autopsy on her resumed, two years after she was killed.

"It seems like it won't go away," Ward said of the case.

The 28-year-old woman, Putnam's informant and lover, was reported to have been four months pregnant when she was strangled on June 8, 1989, but medical examiner's officials say they have yet to find any trace of a fetus.

In his written confession, Putnam said he strangled Smith in a fit of rage because she was threatening to tell his wife and superiors that she was carrying his child. Putnam, who already had been transferred to Miami, dumped the body off a coal mine road in the eastern Kentucky hills, and returned to his wife and two children.

A year later, apparently wracked by guilt, he offered to lead authorities to her body. In exchange, he was allowed to plead guilty to a lesser charge of first-degree manslaughter.

Ward, whose clamorings about her sister's disappearance first brought the case to light, still insists that there was more than an unwanted pregnancy behind the killing — and she believes the autopsy, halted two years ago at the request of the family, might prove that.

Ward said that FBI Agent Ron Poole, who was Putnam's superior and knew about the pregnancy, had talked with her about Putnam.

"He said he knew some things on Mark Putnam that was awful ... furnishing informants with guns and drugs — Susan, too," she said. "There's a lot of things I've not told the press ... things that my sister told me."

Poole, who was transferred to Lexington shortly before Putnam's conviction, declined to comment on the case.

Throughout all this, Putnam, now 31, also has remained silent. He declined a recent written request for an interview.

Some people have suggested that he confessed to the slaying to hide something worse from authorities, but his younger brother, Tim Putnam, said he believes his brother just couldn't bear the guilt.

"That's exactly it. He couldn't handle it," the brother said.

Tim Putnam, an employee for the Connecticut Legislature, said his mother talks to Mark about once every two weeks, but that he hasn't heard from him since Christmas.

"I think the reason he doesn't call me, I think he's embarrassed ...," said Tim, 30. "He's doing OK, considering."

Mark Putnam's wife, Kathy, has moved to Minnesota to be near her husband. His attorney, Pat Molloy of Lexington, said she and the children visit him regularly at the Federal Medical Center in Rochester, Minn.

The family rarely talks about the case publicly, Tim Putnam said.

"We don't want to make a secret about it, but we prefer not to bring it out," he said. "I just wish it would all die down. The family's been through a lot this past year."

It's unlikely it will die down soon. At least one book and a television movie about the case are in the works.

Aphrodite Jones, an assistant professor of English at Cumberland College who is writing the book, said she believes Putnam returned to Pikeville knowing he probably would have to kill Smith.

"He flew into West Virginia, when he had business in Lexington," Jones said. "He rented a car, when he could have used an FBI vehicle. Why?"

She said she didn't think Putnam wanted to kill Smith, but rather that he "was pushed to it. But the bottom line is he's a killer."

Several of Smith's survivors, including ex-husband Kenneth Smith, have received money from Jones' advance, and she said half the royalties also would go to the family.

Ward said she would be paid $50,000 for helping with the movie.

AP Laserphoto
Mark Putnam

"I've thought about it and I feel sort of bad collecting money off it, but I went through a lot of hell for it," she said. She said some of the money would be put into a trust fund for Smith's children — Meranda Lynn, 8, and Brady, 5.

Neighbors in Freeburn, Ky., say the children appear to be living happily with their father. But Katheryn Sizemore, Kenneth Smith's landlady and a neighbor, said it is obvious they miss their mother.

"The girl is kind of forlorn sometimes," she said. "Her father said she told him, 'I sure wish my mommy had lived.'"

Since her sister's death, Ward has been taking sedatives and seeing an analyst once a month.

"I dream that I go and see her at a hospital and she's still alive and I'm talking to her," she said. "I see her in heaven with the baby. She's telling me in the dream not to worry about her, that she was doing fine."

Team to study San Juans for trace of grizzly bears

PAGOSA SPRINGS, Colo. (AP) — A private search crew is planning an expedition into the San Juan Mountains of southwestern Colorado to search for traces of grizzly bears.

"There's a lot of black bear in that country, but one pattern of tracks was different from all others," Doug Peacock said of a recent survey of bear tracks in the mountains. "It's in a place that's high enough in altitude where you wouldn't expect a black bear to be — just below timberline on a northeast slope."

Peacock, of Tucson, is author of "Grizzly Years: In Search of the American Wilderness," and is going to lead the search for proof of the bears' existence, enough proof, he hopes, to convince state and federal authorities to take over the work.

John Spinks, assistant regional director of the Fish and Wildlife Service in Denver said Wednesday if the group finds traces of grizzlies, the service will begin work.

"We have more grizzly work now than we can afford, so this group would have to come up with some doggone substantial information before we'd get involved," Spinks said. "At present, the San Juans is on our list of potential evaluation areas for grizzlies, but it's really a back, back burner project."

Tony Povilitis, a former senior scientist with the Humane Society of the United States, and Jasper Carlton, founder of the Biodiversity Legal Foundation in Boulder, on May 15 flew over the mountains and spotted the bear tracks.

"It doesn't have the kind of caves, logs or other types of shelter that black bear usually use in that country," Peacock said.

The last known grizzly in Colorado was killed in 1979 when it attacked an outfitter in the area where Peacock's team will search.

Over the past decade, a number of possible grizzly sightings and tracks have been reported in the region, and if a grizzly is found, the federal Endangered Species Act automatically would impose certain restrictions on activities there.

CINE 4
3207 West Cuthbert 697-3204
UNITED ARTISTS
SOAPDISH (PG) 1:10 3:10 5:10 7:40 9:45
HUDSON HAWK (R) 1:30 3:30 5:30 7:30 9:40
THELMA & LOUISE (R) 1:15 4:00 7:15 9:50
CITY SLICKERS (PG-13) 1:00 3:15 5:30 7:45 9:50
$3.50 PER PERSON SHOWS BEFORE 6:00 PM

Loop 250 at Midland Dr
689-MORE
Cinemore Four
Matinee All Seats $1.00 — Evening All Seats $1.50
BOX OFFICE OPENS DAILY 12:30
POUND PUPPIES (G) 1:00 Only all this week
SLEEPING WITH THE ENEMY (R) 3:30 5:30 7:30 9:30
FX-2 (PG-13) 1:15 3:15 5:15 7:15 9:15
DANCES WITH WOLVES (PG-13) 1:30 5:05 8:30
TEENAGE MUTANT NINJA TURTLES 2 (PG) 1:00 3:00 5:00 7:00 9:00

GREEN ACRES Miniature Golf Open
Mon-Fri. 10 AM to 11PM
Sat. & Sun. 10 AM to 12 PM
East Hwy. 80
686-8155

Julia Roberts · Campbell Scott
Dying Young
It's not just a love story. It's a life story.
R
Copyright ©1991 Twentieth Century Fox
GENERAL CINEMA NORTH PARK
697-3243 BILLINGSLEY BLVD. & LOOP 250
12:00 2:10 4:45 7:25 9:40

General Cinema
BARGAIN MATINEES EVERY DAY ALL SHOWS STARTING BEFORE 6 PM
MIDLAND PARK MALL
697-7813 NORTH MIDKIFF RD. & LOOP 250
MILO & OTIS 10:00 am 12:00 G
BACKDRAFT 2:00 4:45 7:25 10:00 R
DON'T TELL MOM the Babysitter's Dead 2:25 4:45 7:15 9:30 PG13
THE ROCKETEER On 2 Screens: 12:30 2:40 5:00 7:30 9:45 and 12:00 2:15 4:30 7:10 9:25 PG Dolby
NORTH PARK
697-3243 LOOP 250 - NEAR WAL-MART
ROBIN HOOD PG13 On 2 Screens: 11:45 2:30 5:15 8:00 and 1:45 4:30 7:15 10:00 Dolby
DYING YOUNG 12:00 2:10 4:45 7:25 9:40 R
JUNGLE FEVER 11:30 2:00 4:50 7:30 10:00 R

THE ROCKETEER
PG
GENERAL CINEMA MIDLAND PARK MALL
697-7813 NO. MIDKIFF RD. & LOOP 250
NOW SHOWING ON TWO SCREENS
12:00-2:15-4:30-7:10-9:25
12:30-2:40-5:00-7:30-9:45

Baskin 31 Robbins
2 PRE-PACK QUARTS $5
SAVE NOW
Baskin 31 Robbins
Ice Cream & Yogurt
Dalwood Midkiff & Bindle 694-9477 · Plaza Center Wadley & Garfield 682-7131 · Midland Park Mall 699-5577

KEVIN COSTNER ROBIN HOOD PRINCE OF THIEVES
"A MARVELOUSLY STIRRING RIDE!"
YOU CHEER THE GOOD GUYS, GASP AT THE CLIFFHANGERS, HISS THE VILLIANS. GOOD FUN, GENUINELY FUNNY!
DAVID ANSON, NEWSWEEK
PG-13
GENERAL CINEMA NORTH PARK
697-3243 BILLINGSLEY BLVD. & LOOP 250
SHOWING ON TWO SCREENS
11:45-1:45-2:30-4:30
5:15-7:15-8:00-10:00

Bellini and Thompson
Continental Cuisine
The Tradition Continues. Discover why we have been a treasured secret to some.
- Dinner Wed.-Sat. 6 p.m. - 10 p.m.
Lunch 11:00 - 1:30 Wed. - Fri.
Sunday brunch 11:00 a.m. - 1:30 p.m.
Reservtions only - No walk-ins please
694-0374
1016 B. Western Plaza • Next to Anthonys

INTRODUCING
THE NEW LITTLE TEX BURGER
TEXAS SIZE TASTE!
Just 89¢ plus tax ea.
Also available in the Buckaroo Kid's Meal. Little Tex Cheeseburger – $1.19.
That great TEXAS BURGER taste in a smaller size! 100% beef topped off with mustard, pickles, tomato, lettuce and onion. Good eatin' anytime!
TEXAS BURGER
Two Convenient Midland Locations • Open 10 A.M. – 10 P.M. daily
2501 N. Big Spring · 3215 W. Wadley

Soap Opera Update
To receive the latest update on all of your favorite Soap Operas, call the Midland Reporter-Telegram's CITYLINE at 560-2400 and then press the appropriate extension indicated below. CITYLINE is a FREE service of the Midland Reporter-Telegram.
How to Use System.....6955 · Main Directory.....1000
All My Children.....6885
Another World.....6886
As The World Turns.....6887
The Bold and The Beautiful.....6898
Days of Our Lives.....6889
General Hospital.....6891
Guiding Light.....6899
Loving.....6895
One Life to Live.....6896
Generations.....6892
Santa Barbara.....6897
Young And The Restless.....6900
For advertising Information Call Trish Kile, 687-8835
Midland Reporter-Telegram CITYLINE 560-2400

INHERIT THE WIND
Co-produced by Cotton, Bledsoe, Tighe & Dawson, P.C.
June 21, 22, 27, 28, 29 and 30 at 8 p.m.
June 23 at 2:30 p.m.
Memberships, group rates and individual tickets available
Midland Community Theatre
2000 W. Wadley
682-4111

Fandangle celebrates West Texas

By Jeff Guinn
New York Times News Service

ALBANY, Texas — For three days this week, the Comanches again will raise havoc amid the West Texas hills and valleys of Shackelford County while the U.S. Cavalry rides in pursuit from Fort Griffin, and gunfighters in the adjacent town of the same name blast away at everything in sight.

It's Fandangle time in Albany, when the townspeople annually re-create the history of their region in a 90-minute extravaganza using an astonishing number of props, animals, natural terrain and locals who good-naturedly don appropriate costumes to entertain visitors with songs, horseback maneuvers and a surprise or two.

'It's good clean fun with some history to it.'
— Willard Dale, a Fandangle regular

"We like to drive out every year and see what they're going to do next," said 78-year-old Willard Dale of Dallas, who has come to the Fandangle every year since "'39 or '40, I forget which."

"They always write new songs and act out new skits," he said. "It's good clean fun with some history to it."

First-time visitors to the Fandangle — a nonsense word meant to convey a celebratory theme — likely will consider the 90-minute-or-so show more a combination of history and enthusiasm. If Albany does have 2,000 citizens, then 1,999 are in the show and the other one's taking tickets.

Newborn babies are written into the script and carried into the outdoor valley amphitheater a mile outside the city limits, and senior citizens with dozens of roles in their pasts still elbow each other out of the way for center stage position on innumerable singalongs.

The Fandangle will begin Thursday, Friday and Saturday about the time the sun sets, when actual ancestors of Indian Chief Quanah Parker come out to inform the audience that "what we'll (show) you won't be history you learn from books, but history from inside the heads of old-timers."

Nine separate scenes follow, with no less than 27 original songs written by residents for the 1991 show.

The story gets started with Shackelford County's first residents: Indians portrayed in a manner faithful to the racial stereotyping of subsequent white settlers. Facts presented are both technical ("Twelve hides made the tepee") to gruesome ("The buffalo's blood, drunk while still warm, put iron in their children's bodies").

But as the settlers arrive, so does a tendency for the Fandangle to concentrate on song and pageantry more than action. It is, as Willard Dale described it, good clean fun, and the dedication of Albany-area residents to keep the show tradition going since 1938 is awe-inspiring. (So are the props, which at various times include a dozen false store fronts, a real branding experience, a live herd of longhorn cattle and, in the grand finale, a steam train. Pretty darned impressive for a town whose total population wouldn't fill one bleacher section at the Texas Rangers' Arlington Stadium.)

The Fandangle might not make it on Broadway, but it's better theater than can be found in any other West Texas valley.

Before viewing the Fandangle, many visitors to this small town about a 2 1/2-hour drive from Fort Worth may want to visit Fort Griffin, a real life history lesson about 15 miles north of Albany on Texas 283.

Fort Griffin's violent legend figures prominently in every year's Fandangle, and with good reason: During the fort's brief (1867-81) existence, it served as the U.S. government's far west barrier to hostile Indians. Its commander also was forced to declare martial law in an adjacent town of the same name, though the tiny outpost of civilian Fort Griffin was also known as Hidetown, Fort-Griffin-Under-the-Hill and, most commonly, The Flat.

Wyatt Earp, Doc Holliday and Pat Garrett did some shooting there. Buffalo hunters stopped by for supplies and cowboys on cattle drives left their money in The Flat's several saloons.

Fandangle tickets range in price from $10 to $3, and can be reserved by calling (915) 762-3642.

AP Laserphoto

Hatchling helper

A wrinkled hornbill gets supper from an eyebrow tweezer at the Audubon Zoo in New Orleans. The hatchling is believed to be the first of its kind to be hand-raised.

Texan wants zoo to have real armadillo

SAN ANGELO, Texas (AP) — Armadillo connoisseur Sam Lewis was distressed to learn that two less-than-Texan armadillos were passed off as natives of the Lone Star State during the recent Texas Festival in Washington.

So the San Angelo entrepreneur, who has helped place Texas armadillos in zoos around the world, has offered to send two true-blue Texas 'dillos to the National Zoo.

A pair of six-banded armadillos presented to the National Zoo earlier this month to inaugurate the Texas Festival at the Kennedy Center proved to be impostors. The armadillos, which hailed from Central America, were presented as "a symbol of the uniqueness and charm of Texas."

Last week, Lewis wrote President Bush, offering to correct the error "in the interest of Texas authenticity."

"Real Texas armadillos — which have nine bands — must have been hurt to see a ... cousin from Central America in the National Zoo," he wrote.

Substituting a Central American 'dillo for a Texan type "is like passing a zebra off for a quarter horse," he said.

Lewis hasn't heard back from Bush or the zoo.

William Xanten, curator of small mammals at the zoo, said the zoo didn't have the facilities to exhibit the nine-banded armadillo.

The nine-banded version is nocturnal, meaning that the zoo would have to exhibit the Texas armadillo under reverse lighting. The zoo's small mammal house is not equipped to do so, Xanten said.

Roses
THE TEXAS DOZEN
15 beautiful arranged roses in a vase.
$24.99 • Delivery Extra
Buddy's Flowers
1505 W. Wall 684-7418

Spring and Summer Clearance
1/2 Off
Christy's
In The Courtyard • 4410 N. Midkiff • M-F 10-5:30, Sat. 10-5

Raji Kolluru, M.D.
Announces
The Opening of Her Private Practice
In Internal Medicine
Accepting New Patients
Office Hours Mon.-Fri. 8 a.m.-5 p.m.
No appointment necessary
Saturday morning by appointment only
1810 West Texas
Midland
Medicare & Medicaid Accepted
570-4444 (New Midland/Odessa Area Phone Number)

Bob's Designs
ROSES
19.99 DOZEN
Loose Roses 8.99 DOZEN
687-2101 • 105 N. FT. WORTH

Summertime Bruise?
When you play all out ... sometimes you get hurt.
We're here to treat minor sports related injuries.

First Care
Minor Emergency Center

$5 COUPON $5
DEFENSIVE DRIVING
Ticket Dismissal
10% Insurance Discount
Must present this ad at time of registration
one coupon per person
WESTEX DRIVING SCHOOL
Corner of Midland Drive & Neely
694-9310
$5 COUPON $5

CITYLINE...560-2400

NIE NEWSPAPER IN EDUCATION
Midland Reporter-Telegram

This is the second year the Midland Alternative School has participated in the Midland Reporter-Telegram's Newspapers In Education. Our second year was even more successful than the first. During the first semester of this school year, we received the newspapers while participating in Junior Achievement. Each Wednesday the papers would be delivered and then used by about 120 students. During the second semester, the papers were supplied by Oryx Energy. The papers were delivered daily and used daily by over 75 students.

The papers were constantly used by students to the point many became "dogeared" and had lines and circles of interest drawn all over them. Students used the papers to find employment, apartments, cars, or just reading the news, sports, or comics. Some students even came to school early so they would have an opportunity to read through the paper without competition or sharing. The papers were also used by the teachers for assignments including comparative shopping and keeping up with a company's stock prices for ten weeks.

We would like to give a big thanks to Junior Achievement and Oryx Energy for suppling a powerful educational tool, the newspaper, for our students.

Thank You,
Mr. John Kieke
Vocational Teacher
Midland Alternative School
502-A East Nobles
Midland, Texas 79701

ORYX/JUNIOR ACHIEVEMENT

EyeMasters
OUR SPECIAL OFFERS LOOK GREAT, TOO

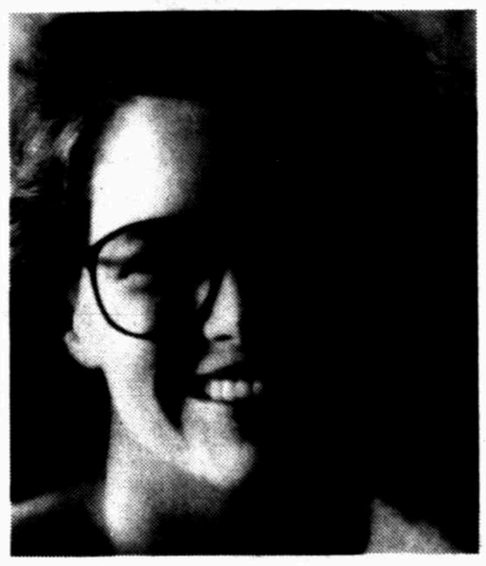

GLASSES IN ABOUT AN HOUR
Our eyewear specialists will help you choose the perfect pair of glasses from our incredible selection of frames. You'll also find great looking deals at our optical superstore with the coupons below. Our in-store lab can make glasses in about an hour in most cases even no-line bifocals and trifocals. An independent doctor of optometry next door.

ALL EYEMASTERS OPEN SUNDAY

Midland
Midland Park Mall
4511 N. Midkiff Dr.
at Loop 250
(next to J.C. Penney)
694-2244

Odessa
Permian Mall
4101 E. 42nd St.
at Parkway
(next to J.C. Penney)
367-4600

© 1991 Eye Care Centers of America, Inc. We accept MasterCard, Visa, American Express, Discover Card and SearsCharge.

BUY ONE GET ONE FREE.
Buy any pair of complete glasses (frames and lenses), and choose a second pair free from a select group of over 100 frames. Both pairs must be for the same person (if prescriptions differ, the higher price applies to the first pair). Lens treatments and specialty lenses not included. Offer may not be combined with any other out of store offer or discount. Doctor's prescription required. Cash value of this coupon equal to 1/20th of one cent. Good through July 11, 1991. Coupon required for purchase. Some restrictions apply. M1AA
EyeMasters Get a better look.

$25 OFF ONE PAIR.
Bring in this coupon before July 11, 1991 and receive $25 off any complete pair of prescription glasses (frames and lenses). Offer may not be combined with any other out of store offer or discount. Doctor's prescription required. Cash value of this coupon equal to 1/20th of one cent. Coupon required for purchase. Some restrictions apply. M1BA
EyeMasters Get a better look.

BUY ONE GET ONE FREE.
Buy any pair of complete glasses (frames and lenses), and choose a second pair free from a select group of over 100 frames. Both pairs must be for the same person (if prescriptions differ, the higher price applies to the first pair). Lens treatments and specialty lenses not included. Offer may not be combined with any other out of store offer or discount. Doctor's prescription required. Cash value of this coupon equal to 1/20th of one cent. Good through July 11, 1991. Coupon required for purchase. Some restrictions apply. M1AA
EyeMasters Get a better look.

A new low tar cigarette.
When you want more flavor.

NEW

Marlboro
MEDIUM

SURGEON GENERAL'S WARNING: Quitting Smoking Now Greatly Reduces Serious Risks to Your Health.

12 mg "tar," 0.8 mg nicotine av. per cigarette by FTC method.

© Philip Morris Inc. 1991

SPORTS & COMICS

Scoreboard/3C
Comics/4C

WEDNESDAY

SPORTS WATCH

TV Sports

(Subject to Change)
TENNIS — Wimbledon coverage, 4 p.m., HBO.
MAJOR LEAGUE BASEBALL — Toronto Blue Jays at Minnesota Twins, 6:30 p.m., ESPN.
Atlanta Braves at Houston Astros, 7:30 p.m., HSE.
BASKETBALL — NBA draft, 6:30 p.m., TNT.

Texas Scores

MAJOR LEAGUE BASEBALL — Houston Astros 1, Atlanta Braves 0.
Texas Rangers at Oakland Athletics (late).
MINOR LEAGUE BASEBALL — Midland Angels 6, El Paso Diablos 4.

Sports Today

MINOR LEAGUE BASEBALL — Midland Angels at El Paso Diablos, 8 p.m. (CDT), KCRS Radio (550 AM).

Scharfenberg

Scharfenberg signs at ENMU

Randy Scharfenberg, a three-year lettermen and All-District 4-5A golfer at Midland High, has signed an NCAA national letter of intent to play with Eastern New Mexico University, in Portales, N.M.

Desiring a four-year unversity curriculum and the likelihood of starting as a freshmen were two reasons Scharfenberg chose ENMU.

"Coach (Jay) Herkelman and I had a very good relationship during recruiting, and I an looking forward to playing at ENMU," Scharfenberg said.

Others schools that showed an interest in Scharfenberg were Oklahoma City University, Southwestern Oklahoma State University and Howard Payne.

Scharfenberg has chosen business administration as his major.

Belle recalled

CLEVELAND (AP) — The Cleveland Indians recalled controversial outfielder Albert Belle from Class AAA Colorado Springs on Tuesday night, less than three weeks after he was demoted for not hustling.

In 16 games at Colorodo Springs, Belle hit .328 with two homers and 16 RBIs.

He was sent down on June 6 after he failed to run hard to first base on a double-play grounder against Chicago. At the time, he was leading the Indians in home runs and RBIs.

INSIDE SPORTS

Baseball 2C
Scoreboard 3C

Nuggets aim for Mutombo

Associated Press

NEW YORK — Dikembe Mutombo can speak four African languages, English, French and Portuguese, and is picking up Spanish. After tonight's NBA draft, he can learn another one — the language of money.

Mutombo

The 7-foot-2 center from Zaire and Georgetown is virtually certain to be one of the top four picks in the draft, which guarantees he will soon be a millionaire. He is a longshot for No. 1 — only if Charlotte backs away from its expected selection of UNLV's Larry Johnson could he go that high.

Mutombo has hired ProServ and David Falk to handle his contract negotiations and help him manage his money. Despite the riches to come, Mutombo doesn't expect to convert to a flashy lifestyle.

"I'm not going to buy 10 or 11 cars and wear gold; I just wasn't raised that way," said Mutombo, who moved to the United States from Africa five years ago. "I've been reading the books they use to teach at Harvard Business School. I plan to put most of my money in the bank."

Mutombo, whose parents have been staying with him for a month after a five-year separation, said he also would be a steady contributor to a foundation for poor people in Africa. He will join Hakeem Olajuwon and Manute Bol as African natives in the NBA.

"African players are playing under a lot of pressure because African society is closer than America," he said. "Everyone is like family and wants to take care of each other. I can't forget my people. But we can't all be like Mother Teresa."

Mutombo has two negatives that might keep him from becoming the top pick. He turned 25 on Tuesday, a couple of years older than the average NBA rookie; and there is a feeling he is unpolished offensively, a perception that grates on him.

"I want to go to the NBA and prove to people I can play offense," he said. "I studied the stats, and guys like Patrick

Please see **DRAFT**/3C

Martina struggles in win

AP Laserphoto

Nine-time women's champion Martina Navratilova begins her title defense by showing her emotions in a first-round win over Elna Reinach.

■ A wet court and possible overconfidence make Martina Navratilova's 100th Wimbledon victory a tough one.

Associated Press

WIMBLEDON, England — Unable to explain her plodding play on the grass where last she danced so nimbly, Martina Navratilova turned to Greek mythology to tell her story.

"I felt like Sisyphus," she said, startling those who wondered whether he ever won Wimbledon. "I had to keep pushing the stone up. As soon as I got close to the top, it came down again."

Up and down, in and out, tennis balls flew wildly on Centre Court on Tuesday as the nine-time champion added another chapter to her own Wimbledon myth.

Her record 100th victory at Wimbledon came nervously, 4-6, 6-2, 6-4, against Elna Reinach on a misty day of broken rhythms and interrupted play.

Defending men's champion Stefan Edberg left for the second straight day without a victory, though at least he got on the court this time. He led 6-4, 6-4, 0-1 against Marc Rosset before showers soaked the courts again.

John McEnroe, pleased by the gift of 13 double faults from Jaime Oncins, survived a slippery outer court match to win 6-1, 6-2, 6-4. Jimmy Connors and Jim Courier both were rained out again.

Only 28 of the 65 scheduled matches were completed, 23 went unfinished, and 14 never got underway.

A year ago, Navratilova looked so graceful and confident as she pushed through the field without dropping a set — the classic serve and volleyer toying with pretenders and baseline bashers.

Suddenly now, she seemed scared as she struck balls defensively and moved slowly as if rooted to the court. Centre Court, long her domain, threatened to be her prison, exposing her age. Would she, finally, at 34, be too old, too slow to go on here?

Would the pressures of a lawsuit

Please see **TENNIS**/3C

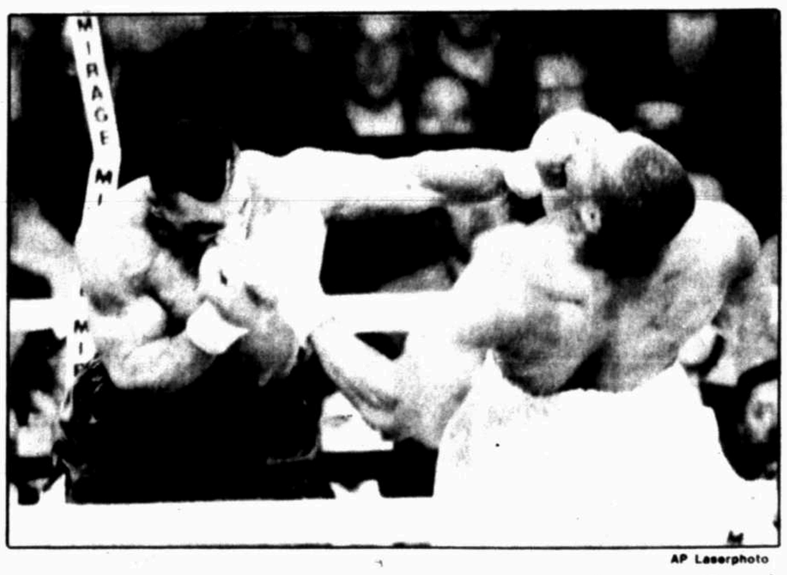

AP Laserphoto

Mike Tyson lands a blow in his first meeting with Donovan 'Razor' Ruddock March 18 in Las Vegas.

Tyson cleans up act

Associated Press

LAS VEGAS — Mike Tyson and Donovan "Razor" Ruddock were on their best behavior Tuesday in their first meeting since their raucous televised news conference in May.

"I'm sorry Razor that I called you bad names," Tyson, feigning contrition, said when asked if he felt repentant about remarks he made about Ruddock, whom he will fight in a rematch Friday night at The Mirage.

On May 2, Tyson, who was in Las Vegas, told Ruddock, who was in New York, "I'll make you my girlfriend."

Tyson also called Ruddock a transvestite and said, "You're sweet. I can't wait for you to kiss me with those big lips of yours."

"Mike Tyson is Mike Tyson," Ruddock said at Tuesday's news conference. "He can say what he wants. I don't pay attention to that."

He did, however, in May.

After Tyson's "girlfriend" remark, Ruddock had said, "I think he's trying to get brave enough to come out of the closet."

Ruddock also called the former heavyweigt champion a moron and an ignorant little kid.

Tyson was a 5-1 favorite to win the rematch, which was made because of the controversial ending of the first fight. Tyson won when referee Richard Steele stopped the fight at 2:22 of the seventh round with Ruddock still on his feet. Most observers thought Steele acted too hastily.

Tyson did compliment Ruddock, although grudgingly.

"He's a better fighter than Douglas," said Tyson, who lost the title on a shocking 10th-round knockout by James "Buster" Douglas on Feb. 11, 1990.

"No doubt, he's a good fighter," Tyson continued. Then he added, "I'm the best."

"I beat him before, I'll beat him again. He's going to get knocked out."

"A lot of people are making plans, but there are always upsets," Ruddock of his underdog role.

He also said, "If I lose, it doesn't bother me."

Asked why he took a rematch with Tyson rather than take another route to a title bid against Evander Holyfield, Ruddock said, "I've got nothing better to do."

Of course, a victory would send the 27-year-old Ruddock into a title match in the fall.

Unbeaten Riddick Bowe, another heavyweight contender, will appear on the card in a 10-round bout against Rodolfo Marin of Puerto Rico.

Lee's Whatley takes football reins in Alice

■ Van Tom Whatley, the Rebel offensive coordinator for 11 years, gets a Class 5A head coaching job.

By Terry Williamson
Sports Editor

Van Tom Whatley, the football offensive coordinator and head girls track coach at Midland Lee, was named the new head football coach of the Class 5A Alice Coyotes Tuesday night, according to Alice school board member David Guerrero.

Whatley

"We had a special called board meeting Tuesday night to accept the resignation of Coach (Ken) Herring and to accept the recommendation to hire Coach Whatley," Guerrero said late Tuesday.

Whatley, reached in Alice late Tuesday, said, "This is a good opportunity. It's something Cindy and I have wanted the last couple of years. Alice is a great football town and they want a football team. We feel we can be successful in that kind of atmosphere."

Jack Tayrien, Midland athletic director, was aware that Whatley was in Alice Tuesday, but didn't know the school board's final decision.

"I knew Van Tom was in Alice," Tayrien said, "but I hadn't heard that the job was his. I didn't have any reason to think he wouldn't get the job. I do know that he met with some of the Alice officials in Austin Saturday and had been called down there.

"We hate to lose Van Tom. He's been a great coach for us, but at the same time, it is an opportunity for him to be a 5A coach at a school with a great tradition. Some great coaches have come out of that school like Spike Dykes, John Linville, who went on to Rice; Bob Boyd, who is now at Texas; L.G. Henderson, who won about seven state championships in New Mexico at Artesia; and Bruce Bush, who is now at Gregory-Portland, to name a few. And Emory Bellard was a former assistant at Alice."

Whatley coached with Tayrien at Class 3A Bishop in 1974-75, which is just a few miles from Alice.

This will be Whatley's third head coaching job, coaching at Farwell for two years and Granbury for one. Whatley came to Lee in 1978 with Gil Bartosh and left for the one season to go to Granbury.

Whatley is given credit for designing Lee's vaunted Wishbone offense that has recorded eight consecutive state playoff berths at Lee. Whatley has been the offensive coordinator since 1980, but when the Wishbone came in 1983, Lee went to the state finals and the Rebels haven't been out of the playoffs yet.

Lee head football coach Earl Miller was not available for comment Tuesday night, but it is clear that his job begins early this year as he must find an offensive coordinator to fill Whatley's shoes.

"It's hard to leave Midland Lee because of the success we've had there, but the hardest part is leaving Earl (Miller). He did everything he said he would do when he took that job and more. It's always hard to leave people like that," Whatley said. "There comes a time when you have to do what's best for you and your family."

Ken Herring, who had a 12-9-1 record in two years at Alice, including a trip to the Area 5A playoffs last season in the Small School division before losing to Mission by a 24-14 score, resigned to accept a head coaching position at Sugar Land Clements.

Herring is a former assistant coach of Odessa Permian and head coach at Fort Stockton.

Herring has already put the Coyotes through spring training drills, so What-

Please see **WHATLEY**/3C

JUN 26 91

McDowell no-hitter broken up

Associated Press

AL

CHICAGO — Jack McDowell pitched 7 1-3 hitless innings and finished with a three-hitter and his first major league shutout as the Chicago White Sox won their fifth straight game by beating the Seattle Mariners 4-0 on Tuesday night.

McDowell was five outs away from becoming the first White Sox pitcher since Joel Horlen in 1967 to throw a no-hitter in Chicago when Scott Bradley lined a sharp single to right field. Omar Vizquel followed with a single to left, but McDowell preserved the shutout by getting Harold Reynolds to fly to deep center and striking out Greg Briley.

Pete O'Brien had the other hit, a one-out single in the ninth.

McDowell (9-3), a former Stanford star taken by Chicago in the first round of the June 1987 draft, finished with seven strikeouts and three walks while pitching his major league-leading sixth complete game.

Twins 8, Blue Jays 6

MINNEAPOLIS — Mike Pagliarulo's two-run sixth-inning homer put Minnesota ahead to stay as the Twins improved their June record to 21-2 by overtaking Toronto, ending the Blue Jays' five-game winning streak.

The game featured the American League's two division leaders, its two hottest clubs and two of its most successful pitchers. But it wasn't a pitching duel.

AP Laserphoto

Toronto Blue Jay catcher Greg Meyers blocks the plate and puts the tag on Minnesota Twin Chili Davis Tuesday night.

Jack Morris (10-5) won for the seventh straight time and 10th in 12 starts dating back to April 24 despite blowing a 4-0 lead by allowing five fourth-inning runs. He gave up nine hits in seven innings before yielding to Steve Bedrosian and Rick Aguilera pitched the ninth for his 20th save.

Todd Stottlemyre (8-3) settled down after a shaky start and appeared headed for his fourth straight win.

Brewers 11, Tigers 3

DETROIT — Darryl Hamilton had a three-run double in an eight-run eighth inning as Milwaukee routed Detroit.

Jim Gantner added a two-run single as Milwaukee sent 13 men to the plate in the eighth, turning a 3-2 game into a rout.

Milwaukee's Bill Wegman (3-3) surpassed his entire 1990 victory total. Wegman, coming back from elbow surgery, allowed five hits in six innings for his first victory over Detroit since 1988.

Yankees 6, Red Sox 4

BOSTON — Matt Nokes hit a three-run homer and Don Mattingly lined a pair of doubles and a single as the New York Yankees ripped Roger Clemens for 10 hits in a victory over Boston.

Clemens (9-5), who lost his second straight decision, was unable to hold a 4-1 lead — although the three runs scored on Nokes' 11th homer with two outs in the fifth were unearned because of a fielding error by shortstop Luis Rivera.

Angels 4, Royals 2

KANSAS CITY, Mo. — Wally Joyner drove in two runs and California tied an American League record with its 12th straight errorless game as the Angels beat Kansas City, handing the Royals their fifth straight loss.

The Angels scored twice in the eighth to break a 2-2 tie, getting the lead run without hitting the ball out of the infield.

Orioles 5, Indians 3

CLEVELAND — Sam Horn homered in the fourth inning and hit a two-out, tie-breaking double in the 12th as Baltimore beat Cleveland for its season-high fourth straight win.

It was the third consecutive extra-inning game for the Orioles, who won both games of a doubleheader in extra innings at Kansas City on Sunday.

Cubs end nine-game skid

Associated Press

NL

PITTSBURGH — The Chicago Cubs ended a nine-game losing streak — their longest in six years — as Les Lancaster won as a starter for the first time this season in a 5-1 victory over the Pittsburgh Pirates on Tuesday night.

The Cubs had five hits off starter John Smiley (8-5) and relievers Vicente Palacios and Bob Kipper, but reversed a recent trend of low-run losses that saw them lose four games by one run and three by two runs during their losing streak.

The Pirates, continuing to struggle at the plate, lost their third in a row and fifth in six games as Lancaster (3-2) limited them to a run and five hits in eight innings. The National League East leaders have scored only 26 runs in their last 11 games and haven't had an RBI from their cleanup hitter in seven games.

The Cubs' losing streak was their longest since a club record 13-game skid in 1985, when general manager Jim Frey was their manager, and was their longest on the road since a 12-game streak in 1962.

Caradinals 10, Phillies 9

ST. LOUIS — Ozzie Smith drove in four runs, including a go-ahead two-run single in the eighth inning, as St. Louis rallied twice to defeat Philadelphia.

The Cardinals, who snapped a three-game losing streak, trailed 5-0 after two innings before going ahead 6-5 with a five-run fifth. The Phillies then led 8-6 and 9-7 before the Cardinals rallied for three runs in the eighth for their 13th come-from-behind victory. The win pulled St. Louis within 3½ games of first-place Pittsburgh in the NL East.

John Kruk had a three-run homer and drove in five runs for the Phillies, taking the NL RBI lead with 53.

The Cardinals also overcame only their second three-error game of the season. First baseman Pedro Guerrero had two errors and Smith had his second in three games after going his first 60 starts without one to help the Phillies score three unearned runs.

Astros 1, Braves 0

HOUSTON — Pete Harnisch pitched a six-hitter and and scored the game's only run as the Houston Astros beat Atlanta.

Harnisch (5-5) struck out six and walked none for his third complete game this season, including a shutout on June 9 against the New York Mets. The right-hander has all of the Astros' complete games this year.

Tom Glavine (11-4) lost for the second time in 11 decisions and remained winless in eight career starts against the Astros. Glavine gave up six hits in seven innings.

Reds 8, Padres 2

CINCINNATI — Jeff Reed's first career grand slam highlighted a six-run first inning that carried Cincinnati to a victory over San Diego.

The Reds batted around in the first to snap the Padres' three-game winning streak. Andy Benes (4-8) walked Chris Sabo with the bases loaded to force in a run, Reed hit his second homer of the season for a 5-0 lead, and Herm Winningham followed with a solo homer for Cincinnati's biggest inning of the year.

Mets 8, Expos 5

NEW YORK — Kevin McReynolds hit a grand slam with two outs in the ninth inning as the New York Mets rallied past Montreal.

The Mets, who scored four times in the first inning against Dennis Martinez, did nothing more until the ninth. But Garry Templeton led off with a single and pinch-runner Keith Miller moved up on a wild pickoff throw.

CITYLINE
560-2400

MEMORIAL HOSPITAL AND MEDICAL CENTER MIDLAND
PRESS #4000

Press 1 General Health Issues and Concerns
Press 2 Cancer
Press 3 Heart Care
Press 4 Family Planning
Press 5 Pediatrics and Child Care
Press 6 Men's Health Concerns
Press 7 Women's Health Concerns
Press 8 Sexually Transmitted Diseases

Rangers call up Palmer

ARLINGTON (AP) — Dean Palmer, one of the hottest home run hitters in professional baseball this season, was to join the Texas Rangers for Tuesday night's game at Oakland.

The Rangers called Palmer up from the Class AAA Oklahoma City 89ers late Monday after the American League club put outfielder Jack Daugherty on the 15-day disabled list.

The Rangers also announced the purchase of the contract of pitcher Wayne Rosenthal, a teammate of Palmer at Oklahoma City. Rosenthal, also expected to join the team in Oakland Tuesday, replaces Rich Gossage, on the 15-day disabled list because of a strained chest muscle.

Palmer had 22 home runs through Sunday, and was averaging .299 with 59 RBIs in 61 games for the 89ers, the third-highest RBI total in pro baseball.

Oklahoma City manager Tommy Thompson said Palmer's homers are becoming the stuff of legends.

"He's hit several between 450 and 550 feet this year," Thompson said.

Daugherty underwent an emergency appendectomy Monday in a Chicago hospital where he went over the weekend, complaining of stomach pains. He will be out of action four to six weeks.

Irvin case goes before Fort Worth grand jury

FORT WORTH (AP) — An assault charge filed against Dallas Cowboys receiver Michael Irvin by a man refereeing a charity basketball game last month has been sent to a grand jury, a newspaper reported Tuesday.

Willie Summerling, 42, who was officiating a May 8 benefit game between the Cowboys and radio station KKDA, has accused Irvin, 25, of punching him in the mouth over a series of disputed calls.

But Irvin, a four-year starter for the Cowboys, said he's innocent.

"I don't understand how being who I am should get in the way of justice, Irvin told the Fort Worth Star-Telegram. "I hope being high-profile isn't hurting me. If the grand jury wants to find out what happened, that's good, because there's nothing to this."

Some of Irvin's teammates said the incident was Summerling's fault.

Summerling lives in Dallas but has an unlisted telephone number and could not be reached for comment.

The incident began after Summerling called a technical foul on the Cowboys team.

EYE GLASSES 40% off with this ad
Economy Optical
2211 W. Texas at Andrews Hwy.
M-F 9-6 Sat. 10-3 683-6260

CITYLINE
560-2400

*ELDER CARE/RETIREMENT INFORMATION LINE
PRESS 1840

Press 1.....Continuing Care Retirement Community
Press 2.....Respite Care
Press 3.....Resources - Local, State, National
Press 4.....Dr. Page's Health Tips
Press 5.....Durable Power of Attorney for Health Care
Press 6.....Special Events

* Sponsored by Manor Park and Trinity Towers

Temple Baptist Summer Bible Conference
This week's speaker
REV. DARRELL GILYARD

One of the most dynamic and eloquent preachers in America today, Rev. Darrell Gilyard is the pastor and founder of the Victory Baptist Church in Richardson, Texas. He has received his Bachelor of Science degree from the Criswell Center for Biblical Studies and is presently pursuing a Master of Arts in Biblical Studies from Liberty University. Rev. Gilyard is a gifted communicator who is in constant demand throughout the United States for pastor's conferences, state and national conventions, colleges and seminaries, and leading churches.

Thursday, June 27th - 7:30 p.m.
Temple Baptist Church, 1000 N. Texas, Odessa, Tx.

FISCAL YEAR-END CLOSEOUT SALE

Folger's SUPERSTORE

TELEVISIONS
VCR'S • CAMCORDERS
HOME AUDIO • CAR AUDIO
REFRIGERATORS
WASHERS • DRYERS
FREEZERS • RANGES
MICROWAVES • BUILT-INS
BEDDING • RECLINERS
COMPUTERS

SAVE IN EVERY DEPARTMENT

OUR FISCAL YEAR ENDS JUNE 30TH...WE MUST REDUCE INVENTORY THRU-OUT OUR HUGE 30,000 SQ. FT. SUPERSTORE
90 DAYS SAME AS CASH*

CHARGE IT! ON YOUR FOLGER'S REVOLVING CHARGE CARD* OR USE YOUR
WE PROMISE TO MEET OR BEAT ANY ADVERTISED PRICE FROM ANY LOCAL STORE STOCKING THE SAME CURRENT MODEL ITEM IN THE BOX.
WAY AHEAD DELIVERY PURCHASE ANY NEW IN-STOCK FREEZER OR REFRIGERATOR FROM US FOR LOCAL DELIVERY, WE'LL DELIVER IT BY THE NEXT DAY OR IT'S FREE!
Folger's SUPERSTORE
NO LEMONS IF YOUR NEW PRODUCT PURCHASED FROM US FAILS THREE TIMES WITH THE SAME IDENTICAL PROBLEM IN THE FIRST YEAR WE'LL REPLACE IT FREE!
FREE DELIVERY AND NORMAL HOOKUP WITHIN 30 MILE RADIUS WITH A GENUINE WE CARE ATTITUDE!
SERVICE TOP RATED SERVICE... ELECTRONIC ...699-3154 APPLIANCE ...694-4266 OUT OF TOWN 1-800-FOLGERS

SPORTS SCOREBOARD

AL Boxes

Chisox 4, Mariners 0

SEATTLE	ab	r	h	bi	CHICAGO	ab	r	h	bi
Rynlds 2b	4	0	0	0	Raines lf	4	0	1	1
Briley rf	4	0	0	0	Vntura 3b	4	1	2	1
GrfyJr cf	4	0	0	0	Thmas dh	3	1	1	1
OBrien 1b	4	0	1	0	Fisk c	4	0	0	0
ADavis dh	4	0	0	0	Pasqua 1b	4	1	1	1
EMrtnz 3b	2	0	0	0	LJhnsn cf	4	0	2	0
Cchrne lf	3	0	0	0	Sosa rf	4	0	0	0
Brdly c	3	0	1	0	Grbeck 2b	3	1	2	0
Vizquel ss	2	0	1	0	Guillen ss	3	0	0	0
Totals	30	0	3	0	Totals	33	4	9	4

Seattle 000 000 000—0
Chicago 002 000 11x—4

E—O'Brien (2). DP—Seattle 1. LOB—Seattle 6, Chicago 7. 2B—Ventura (8), LJohnson (4), Grebeck 2 (5). HR—Ventura (4), Thomas (13), Pasqua (5). SB—Vizquel (2), Sosa (9).

	IP	H	R	ER	BB	SO
Seattle						
Burba L,0-1	6	6	2	2	1	2
Swan	2-3	2	1	1	0	0
Swift	1-3	0	0	0	1	0
Murphy	1	1	1	1	0	1
Chicago						
McDwll W,9-3	9	3	0	0	3	7

WP—Swan, McDowell. T—2:27. A—36,971.

Yankees 6, Bosox 4

NEW YORK	ab	r	h	bi	BOSTON	ab	r	h	bi
Sax 2b	5	2	2	0	Burks cf	5	0	0	0
Mttngly 1b	5	1	3	1	Reed 2b	4	1	2	1
Meas dh	4	1	1	1	Boggs 3b	4	1	2	2
Hall lf	5	1	1	1	JClark dh	3	0	1	0
RKelly cf	3	0	1	0	Grnwll lf	4	0	1	1
Nokes c	3	1	1	3	Brnsky rf	4	0	1	0
JeBrfld rf	4	0	0	0	Qintana 1b	4	0	0	0
Rdrgez ss	4	0	1	0	Pena c	4	1	1	0
Espnza ss	0	0	0	0	Rivera ss	3	1	2	0
PKelly 3b	4	0	0	0	Lyons ph	1	0	0	0
Totals	37	6	10	6	Totals	36	4	10	4

New York 100 041 000—6
Boston 220 000 000—4

E—Rivera (12). DP—New York 1, Boston 1. LOB—New York 7, Boston 6. 2B—Sax (12), Mattingly 2 (10), RKelly (11), Reed (15), Boggs (21), Rivera (11). HR—Nokes (11). SB—Sax (11).

	IP	H	R	ER	BB	SO
New York						
Leary W,4-7	5	9	4	4	1	3
Habyan	3	1	0	0	0	2
Farr S,8	1	0	0	0	0	1
Boston						
Clemns L,9-6	9	10	6	3	2	8

HBP—by Clemens (RKelly). WP—Leary. T—2:55. A—34,753.

Brewers 11, Tigers 3

MILWAUKEE	ab	r	h	bi	DETROIT	ab	r	h	bi
Molitor 1b	5	3	2	0	Phillips 3b	5	0	3	0
Brock 1b	0	0	0	0	Whtker 2b	5	0	1	0
Hmlton rf	5	1	3	3	Frymn ss	5	3	3	1
Surhoff c	3	1	1	2	Fielder dh	5	0	1	0
Dmpsy c	0	0	0	0	Tttleton c	3	0	0	1
Yount cf	4	1	1	0	Deer rf	2	0	0	0
Bchette rf	0	0	0	0	Brgmn 1b	3	0	1	1
GVghn lf	5	0	1	1	Shelby lf	4	0	0	0
Stubbs dh	3	1	1	1	Cayler cf	4	0	1	0
MMdnd dh	1	1	0	0					
Gntner 2b	4	1	2	2					
Svsvn 3b	4	1	1	1					
Spiers ss	3	1	0	0					
Totals	37	11	12	10	Totals	36	3	10	3

Milwaukee 101 100 080—11
Detroit 000 101 010— 3

E—Gantner (9), Fryman (8). DP—Detroit 1. LOB—Milwaukee 5, Detroit 10. 2B—Molitor 2 (17), Hamilton (3), Fryman (11). HR—Stubbs (5), Fryman (8). SB—Phillips (9). CS—Hamilton (1), Shelby (2). SF—Surhoff 2, Bergman.

	IP	H	R	ER	BB	SO
Milwaukee						
Wgmn W,3-3	6	5	2	2	2	5
MkLee	1	1	0	0	0	1
Holmes	1	2	1	1	1	0
Knudson	1	2	0	0	0	1
Detroit						
Terrell L,3-8	7 2-3	9	6	6	2	3
PGibson	0	2	4	4	2	0
MLeiter	1 1-3	1	1	1	0	1

Wegman pitched to 1 batter in the 7th. PGibson pitched to 4 batters in the 8th. WP—Wegman, Knudson. T—3:04. A—13,765.

Twins 8, Jays 6

TORONTO	ab	r	h	bi	MINNESOTA	ab	r	h	bi
White cf	4	1	2	0	Gladden lf	4	1	2	0
RAlmr 2b	4	0	1	1	Knblch 2b	5	1	2	0
Carter rf	5	0	0	0	Puckett cf	4	2	1	0
Gruber 3b	4	1	1	1	CDavis dh	2	2	1	2
MWilks dh	4	0	0	0	Harper c	3	0	1	1
Olerud 1b	4	1	1	1	Mack rf	2	0	0	1
Myers c	4	2	4	1	Larkin 1b	3	1	3	1
MLee ss	4	1	1	0	Pagliarulo 3b	3	1	1	2
MWilsn lf	3	0	0	1	Newman 3b	1	0	1	1
					Gagne ss	4	0	0	0
Totals	36	6	10	5	Totals	31	8	12	8

Toronto 000 500 010—6
Minnesota 202 002 20x—6

E—Mack (3). DP—Toronto 1. LOB—Toronto 6, Minnesota 9. 2B—Gladden (8), Puckett (11). HR—Gruber (5), Olerud (8), Myers (3), CDavis (17), Pagliarulo (3). SB—White (16), RAlomar 2 (24), Puckett (4). S—Harper. SF—MWilson, Harper, Mack.

	IP	H	R	ER	BB	SO
Toronto						
Stottlmr L,8-3	6	10	6	6	3	6
Acker	2-3	0	2	2	1	0
MacDonald	1-3	1	0	0	1	0
Weston	1	1	0	0	1	0
Minnesota						
Morris W,10-5	7	9	5	5	2	4
Bedrosian	1	1	1	1	0	0
Aguilera S,20	1	0	0	0	0	0

HBP—by Acker (Puckett). WP—Morris. T—2:54. A—26,350.

Angels 4, Royals 2

CALIFORNIA	ab	r	h	bi	KANSAS CITY	ab	r	h	bi
Polonia lf	4	2	3	0	McRae cf	5	0	1	0
Gllgher cf	4	0	0	1	KGibson lf	4	1	1	0
Joyner 1b	4	0	1	2	Brett dh	3	0	0	0
Whfield rf	3	1	0	0	Trtabll rf	3	0	1	1
DParker dh	4	0	2	0	Eanrich 1b	4	0	0	0
Howell 3b	4	0	0	0	Seitz 3b	4	1	2	0
DHill ss	4	0	1	1	Mcllrine c	4	0	1	0
Sojo 2b	2	1	0	0	Stillwell ss	4	0	3	0
Orton c	2	0	0	0	Shmprt 2b	3	0	1	1
					Cmrnte ph	1	0	0	0
Totals	31	4	7	4	Totals	35	2	10	2

California 010 001 030—4
Kansas City 010 010 000—2

E—Boddicker (2). DP—California 1, Kansas City 1. LOB—California 3, Kansas City 9. 2B—DParker (11), DHill (7), KGibson (10), Tartabull (16), Stillwell (9). SB—Shumpert (11). CS—Gallagher (2). S—Orton.

	IP	H	R	ER	BB	SO
California						
McCald W,7-6	7 1-3	8	2	2	3	4
Eichhorn	2-3	1	0	0	0	1
Harvey S,19	1	1	0	0	0	2
Kansas City						
Bddckr L,6-6	8	7	4	3	1	4
SDavis	1	0	0	0	0	1

HBP—by Boddicker (Sojo). T—2:54. A—26,429.

Orioles 5, Indians 3

BALTIMORE	ab	r	h	bi	CLEVELAND	ab	r	h	bi
Dvrsx cf	6	0	1	0	Cole cf	3	1	1	0
BAndsn lf	5	1	1	0	Huff cf	4	0	1	0
CRipkn ss	4	2	2	1	Browne lf	3	0	2	1
Horn dh	5	2	2	3	Allred rf	0	0	0	0
Milligan 1b	5	0	1	1	Lopez lf	0	0	0	0
Orsulak rf	4	0	1	0	Aldrete 1b	5	1	3	0
Holles c	5	0	1	0	Jacoby 1b	1	0	0	0
Hulett 3b	4	0	1	0	SAlmar dh	5	1	1	0
Segui ph	0	0	0	0	Baerga 3b	5	0	3	0
Bell 2b	0	0	0	0	CJmes rf	3	0	2	1
BRpkn 2b	3	0	1	0	MLewis 2b	6	0	0	1
Whitt ph	1	0	0	0	Skinner c	3	0	1	0
Gomez 3b	1	0	0	0	Manto c	2	0	0	0
					Fermin ss	5	0	0	0
Totals	46	5	11	5	Totals	46	3	14	3

Baltimore 000 200 010 002—5
Cleveland 000 011 100 000—3

DP—Baltimore 2, Cleveland 1. LOB—Baltimore 10, Cleveland 16. 2B—Horn (7), Huff (8). 3B—Aldrete (1). HR—CRipken (15), Horn (11). SB—Orsulak (3), Cole (8). CS—Hulett (1), Browne (1). S—CJames.

	IP	H	R	ER	BB	SO
Baltimore						
JMRobinson	5 2-3	7	2	2	3	1
Hickey	2-3	1	1	1	0	1
Frohwirth	3 1-3	5	0	0	3	1
Kilgus	0	0	0	0	1	0
Witmer W,2-2	1 1-3	1	0	0	0	1
Olson S,13	1	0	0	0	0	1
Cleveland						
Nichols	8	8	3	3	0	3
Hillegas	3	0	0	0	4	5
DJones L,1-6	1	3	2	2	0	0

Kilgus pitched to 1 batter in the 10th.
HBP—by JMRobinson (CJames), by Nichols (CRipken), by Nichols (Orsulak). WP—JMRobinson. PB—Manto. Umpires—Home, Cooney; First, Hendry; Second, None; Third, Hirschbeck. T—4:01. A—11,150.

Texas League

Second Half
Eastern Division

	W	L	Pct.	GB
Arkansas (Cards)	2	2	.500	—
Jackson (Astros)	2	2	.500	—
x-Shvprt (Giants)	2	2	.500	—
Tulsa (Rangers)	2	2	.500	—
Western Division				
Wichita (Padres)	3	1	.750	—
x-El Paso (Brewers)	2	2	.500	1
Midland (Angels)	2	2	.500	1
San Antonio (Ddgrs)	1	3	.250	2

x-clinched first-half title

Tuesday's Games
Midland 6, El Paso 4
San Antonio 7, Wichita 1
Shreveport 6, Tulsa 4
Arkansas 10, Jackson 5

Wednesday's Games
Midland at El Paso
San Antonio at Wichita

Baseball Standings

All Times CDT

AMERICAN LEAGUE
East Division

	W	L	Pct	GB	L10	Streak	Home	Away
Toronto	39	32	.549	—	5-5	Lost 1	22-14	17-18
Boston	38	32	.529	1½	z-5-5	Lost 2	22-15	14-17
Detroit	33	36	.478	5	z-5-5	Lost 1	19-14	14-22
Milwaukee	32	36	.471	5½	6-4	Won 2	19-16	13-20
New York	29	37	.439	7½	4-6	Won 1	17-16	12-21
Baltimore	27	41	.397	10½	z-7-3	Won 4	10-22	17-19
Cleveland	23	44	.343	14	1-9	Lost 5	11-22	12-22
West Division								
	W	L	Pct	GB	L10	Streak	Home	Away
Minnesota	44	27	.620	—	z-8-2	Won 2	24-12	20-15
Oakland	39	30	.565	4	3-7	Won 1	23-9	16-21
California	39	31	.557	4½	6-4	Won 2	17-16	22-15
Texas	34	30	.531	6½	z-5-5	Lost 3	19-13	15-17
Seattle	37	33	.529	6½	z-5-5	Lost 3	20-14	17-19
Chicago	35	33	.515	7½	6-4	Won 5	19-16	16-17
Kansas City	32	37	.464	11	z-4-6	Lost 5	14-24	18-13

NATIONAL LEAGUE
East Division

	W	L	Pct	GB	L10	Streak	Home	Away
Pittsburgh	40	27	.597	—	4-6	Lost 3	20-15	20-12
St. Louis	37	32	.536	4	z-6-4	Won 1	20-17	17-15
New York	36	32	.529	4½	z-6-4	Won 1	17-16	19-16
Montreal	33	37	.471	8½	z-7-3	Lost 2	17-15	16-22
Chicago	32	38	.457	9½	1-9	Won 1	18-15	14-23
Philadelphia	30	40	.429	11½	4-6	Lost 3	17-17	13-23
West Division								
	W	L	Pct	GB	L10	Streak	Home	Away
Los Angeles	42	26	.618	—	z-8-2	Won 2	23-13	19-13
Cincinnati	37	32	.536	5½	z-6-4	Won 2	20-15	17-17
San Diego	37	35	.514	7	z-6-4	Lost 1	15-20	22-15
Atlanta	34	33	.507	7½	3-7	Lost 1	16-17	18-16
San Francisco	29	41	.414	14	z-6-4	Won 4	18-18	11-23
Houston	28	42	.400	15	4-6	Won 3	17-19	11-23

z-denotes first game was a win.

AMERICAN LEAGUE
Tuesday's Games
Late Game Not Included
New York 6, Boston 4
Milwaukee 11, Detroit 3
Chicago 4, Seattle 0
Minnesota 8, Toronto 6
Baltimore 5, Cleveland 3, 12 innings
California 4, Kansas City 2
Texas at Oakland, (n)

Wednesday's Games
New York (Sanderson 7-3) at Boston (Gardiner 3-1), 6:35 p.m.
Baltimore (Ballard 4-7) at Cleveland (Swindell 3-6), 6:35 p.m.
Milwaukee (Navarro 7-4) at Detroit (Gakeler 1-1), 6:35 p.m.
Seattle (R.Johnson 5-6) at Chicago (Garcia 0-2), 7:05 p.m.
California (Langston 10-2) at Kansas City (Gubicza 3-3), 7:35 p.m.
Toronto (Wells 8-4) at Minnesota (Guthrie 5-3), 7:35 p.m.
Texas (Brown 5-5) at Oakland (Moore 8-6), 9:05 p.m.

NATIONAL LEAGUE
Tuesday's Games
Late Game Not Included
Cincinnati 8, San Diego 2
Chicago 5, Pittsburgh 1
New York 8, Montreal 5
Houston 1, Atlanta 0
St. Louis 10, Philadelphia 9
San Francisco at Los Angeles, (n)

Wednesday's Games
San Diego (Rasmussen 3-1) at Cincinnati (Scudder 2-3), 6:35 p.m.
Chicago (G.Maddux 6-5) at Pittsburgh (Walk 5-0), 6:35 p.m.
Montreal (Gardner 3-3) at New York (Viola 7-5), 6:40 p.m.
Atlanta (Smoltz 2-9) at Houston (J.Jones 4-5), 7:35 p.m.
Philadelphia (Combs 2-5) at St. Louis (B.Smith 5-4), 7:35 p.m.
San Francisco (Black 6-6) at Los Angeles (R.Martinez 10-3), 9:35 p.m.

Wimbledon

WIMBLEDON, England (AP) — Results Tuesday of the $6.8-million Wimbledon tennis championships (seedings in parentheses):

COMPLETED MATCHES

Men
Singles
First Round

Thierry Champion, France, def. Chris Wilkinson, Britain, 6-4, 6-2, 3-6, 6-4.

Kevin Curren, Austin, Texas, def. Fernando Roese, Brazil, 6-3, 6-3, 6-1.

John McEnroe (16), New York, def. Jaime Oncins, Brazil, 6-1, 6-2, 6-4.

David Pate, Las Vegas, def. Patrick Baur, Germany, 4-6, 6-7 (4-7), 6-4, 6-2, 6-3.

Alexander Volkov, Soviet Union, def. Bart Wuyts, Belgium, 6-1, 6-2, 6-2.

Pat Cash, Australia, def. Jeff Tarango, Manhattan Beach, Calif., 6-2, 6-3, 6-3.

Women
Singles
First Round

Emanuela Zardo, Switzerland, def. Nana Miyagi, Japan, 6-0, 6-3.

Arantxa Sanchez Vicario (4), Spain, def. Barbara Rittner, Germany, 6-1, 6-2.

Judith Wiesner (16), Austria, def. Halle Cioffi, Loudon, Tenn., 6-1, 6-2.

Claudia Kohde-Kilsch, Germany, def. Barbara Griffiths, Britain, 6-1, 6-3.

Audra Keller, Memphis, Tenn., def. Laura Golarsa, Italy, 7-5, 6-3.

Mary-Joe Fernandez (5), Miami, def. Petra Kamstra, Netherlands, 6-2, 6-4.

Amanda Coetzer, South Africa, def. Francesca Romano, Italy, 7-6 (7-5), 6-2.

Maria Strandlund, Sweden, def. Rika Hiraki, Japan, 6-2, 7-6 (7-5).

Yayuk Basuki, Indonesia, def. Ann Henricksson, Mill Valley, Calif., 6-4, 7-6 (7-4).

Larisa Savchenko, Soviet Union, def. Andrea Temesvari, Hungary, 6-2, 6-7 (5-7), 6-6.

Peanut Louie Harper, San Francisco, def. Claudia Porwik, Germany, 6-4, 6-1.

Steffi Graf (1), Germany, def. Sabine Appelmans, Belgium, 6-2, 6-2.

Elena Pampoulova, Bulgaria, def. Belinda Borneo, Britain, 2-6, 6-3, 6-4.

Nicole Jagerman, Netherlands, def. Miriam Oremans, Netherlands, 7-5, 6-4.

Nathalie Herreman, France, def. Kathy Rinaldi, Amelia Island, Fla., 7-5, 6-2.

Amanda Grunfeld, Britain, def. Alexia Dechaume, France, 6-4, 6-4.

Jo Durie, Britain, def. Helen Kelesi, Canada, 6-3, 6-2.

Joanne Faull, Australia, def. Kristin Godridge, Australia, 6-0, 6-2.

Lori McNeil, Houston, def. Petra Langrova, Czechoslovakia, 6-4, 7-5.

Robin White, San Diego, def. Federica Bonsignori, Italy, 6-1, 6-1.

Martina Navratilova (3), Aspen, Colo., def. Elna Reinach, South Africa, 4-6, 6-2, 6-4.

Zina Garrison (7), Houston, def. Sara Gomer, Britain, 6-3, 6-3.

SUSPENDED MATCHES

Men
Singles
First Round

Stefan Edberg (1), Sweden, led Marc Rosset, Switzerland, 6-4, 6-4, 0-1.

Andrew Castle, Britain, led Goran Ivanisevic (10), Yugoslavia, 1-0.

Pete Sampras (6), Rancho Palos Verde, Calif., led Danilo Marcelino, Brazil, 6-1, 2-0.

Richey Reneberg, Palm Desert, Calif., led Andrei Cherkasov (12), Soviet Union, 6-4, 6-3, 4-3.

Martin Laurendeau, Canada, led Danny Sapsford, Britain, 6-3, 7-6 (7-4), 0-2.

Christo Van Rensburg, South Africa, led Todd Witsken, Carmel, Ind., 6-1, 3-3.

Horst Skoff, Austria, led Guillaume Raoux, France, 6-4, 3-3.

Arnaud Boetsch, France, led Brod Dyke, Australia, 6-3, 4-4.

Jim Grabb, Tucson, Ariz., led Nuno Marques, Portugal, 7-5, 3-3.

Michael Stich (6), Germany, led Dan Goldie, Redwood City, Calif., 6-4, 3-1.

Mark Kratzmann, Australia, was tied with Sandon Stolle, Australia, 4-4.

Women
Singles
First Round

Helena Sukova (10), Czechoslovakia, led Gigi Fernandez, Aspen, Colo., 6-4, 0-3.

Naoko Sawamatsu, Japan, led Cailla Bartos, Switzerland, 6-2, 4-1.

Anne Minter, Australia, led Stacey Martin, Largo, Md., 5-4.

Transactions

BASEBALL
American League
BALTIMORE ORIOLES—Signed Ed Yacopino, outfielder, and assigned him to Hagerstown of the Eastern League.
CALIFORNIA ANGELS—Actviated Lance Parrish, catcher, from the 15-day disabled list. Placed Junior Felix, outfielder, on the 15-day disabled list.
DETROIT TIGERS—Traded Dan Petry, pitcher, to the Atlanta Braves for Vincent Rosario, infielder, and assigned Rosario to Toledo of the International League. Recalled Rusty Meacham, pitcher, from Toledo.
MILWAUKEE BREWERS—Activated Candy Maldonado, outfielder, from the 15-day disabled list. Sent Kevin Brown, pitcher, to Denver of the American Association.
TEXAS RANGERS—Assigned Joe Bitker, pitcher, to Oklahoma City of the American Association.

National League
CINCINNATI REDS—Recalled Gino Minutelli, pitcher, from Nashville of the American Association.

BASKETBALL
United States Basketball League
LONG ISLAND SURF—Signed Greg Bent, forward.
World Basketball League
YOUNGSTOWN PRIDE—Signed Ken Redfield and Kenny Sanders, forwards. Waived Duane Washington, guard. Placed Tim Jackson, forward, on the taxi squad.

FOOTBALL
National Football League
DETROIT LIONS—Signed Jeff Mickel, offensive tackle.
PHILADELPHIA EAGLES—Signed Ron Goetz, linebacker, and Roderick Graves, running back.
Arena Football League
ALBANY FIREBIRDS—Signed Tony Jones, quarterback-wide receiver-defensive back.
DETROIT DRIVE—Placed Troy Knight, lineman, on injured reserve. Signed John Witkowski, quarterback.
ORLANDO PREDATORS—Signed Victor Scott, wide receiver-defensive back, and Russell Foster, fullback-linebacker. Placed Anthony Anderson, fullback-linebacker, and Lee McCormick, wide receiver-defensive back, on waivers.
TAMPA BAY STORM—Placed Anthony Howard, wide receiver-defensive back, on injured reserve. Placed Adrian Wright, lineman, on waivers.

SOCCER
Major Soccer League
CLEVELAND CRUNCH—Signed George Fernandez, defenseman, to a multiyear contract.

OLYMPICS
USOC—Named Gary K. Alexander director of U.S. Olympic Festivals.

COLLEGE
FULLERTON STATE—Named Mike Bokosky men's assistant basketball coach.
HOFSTRA—Named Kevin Keeffe backs and strength coach. Announced that Richard Nuttall, soccer coach, has been upgraded to full-time status.
LEHIGH—Named Steve Mest and Matthew Winkler sports information assistants.
MCNEESE STATE—Named Mike Collins linebacker coach effective July 1.
NORTHERN ARIZONA—Named Kim Hudson volleyball coach.
ST. THOMAS AQUINAS—Named Dennis O'Donnell men's basketball coach and director of intramural activities.

AL Leaders

BATTING—CRipken, Baltimore, .352; Baines, Oakland, .343; Molitor, Milwaukee, .330; Sierra, Texas, .328; Puckett, Minnesota, .327; Greenwell, Boston, .325; DHenderson, Oakland, .325.

RUNS—DHenderson, Oakland, 51; Molitor, Milwaukee, 51; Palmeiro, Texas, 49; Sierra, Texas, 48; Canseco, Oakland, 48; Puckett, Minnesota, 46; CRipken, Baltimore, 46.

RBI—Fielder, Detroit, 66; Thomas, Chicago, 65; Sierra, Texas, 63; Carter, Toronto, 61; Winfield, California, 60; CDavis, Minnesota, 48; DHenderson, Oakland, 47.

HITS—CRipken, Baltimore, 95; Puckett, Minnesota, 90; Sierra, Texas, 88; Molitor, Milwaukee, 88; Carter, Toronto, 86; Polonia, California, 83; Palmeiro, Texas, 83.

DOUBLES—RAlomar, Toronto, 23; Palmeiro, Texas, 21; Carter, Toronto, 21; Boggs, Boston, 21; White, Toronto, 19; CRipken, Baltimore, 18; Harper, Minnesota, 18.

TRIPLES—Molitor, Milwaukee, 6; Polonia, California, 5; Raines, Chicago, 5; McRae, Kansas City, 4; RAlomar, Toronto, 4; Sierra, Texas, 4.

NL Leaders

BATTING—TGwynn, San Diego, .368; Samuel, Los Angeles, .326; McGee, San Francisco, .326; Biggio, Houston, .323; Jose, St. Louis, .322; OSmith, St. Louis, .320; Morris, Cincinnati, .310.

RUNS—TFernandez, San Diego, 80; Butler, Los Angeles, 48; DeShields, Montreal, 46; Johnson, New York, 46; Sandberg, Chicago, 45; Justice, Atlanta, 43; Samuel, Los Angeles, 43; TGwynn, San Diego, 43.

RBI—Kruk, Philadelphia, 53; Justice, Atlanta, 51; Johnson, New York, 51; WClark, San Francisco, 49; McGriff, San Diego, 47; O'Neill, Cincinnati, 46; Calderon, Montreal, 46; TGwynn, San Diego, 46; Murray, Los Angeles, 46.

HITS—TGwynn, San Diego, 105; Samuel, Los Angeles, 85; TFernandez, San Diego, 83; McGee, San Francisco, 79; Sandberg, Chicago, 79; Jose, St. Louis, 78; Calderon, Montreal, 77.

DOUBLES—Jose, St. Louis, 20; Bonilla, Pittsburgh, 19; Morris, Cincinnati, 18; McReynolds, New York, 18; TGwynn, San Diego, 18; LGonzalez, Houston, 17.

NL Boxes

Astros 1, Braves 0

ATLANTA	ab	r	h	bi	HOUSTON	ab	r	h	bi
Nixon rf	4	0	0	0	Finley cf	3	0	1	0
Pndltn 3b	4	0	1	0	Biggio c	3	0	2	0
Mahler p	0	0	0	0	Bgwell 1b	3	0	1	0
Trdway 2b	4	0	2	0	Cminiti 3b	4	0	0	1
Gant cf	4	0	2	0	Dvdson rf	3	0	0	0
LoSmith lf	4	0	1	0	Rmirez ss	3	0	0	0
Gregg 1b	4	0	0	0	Ortiz lf	3	0	1	0
Olson c	3	0	0	0	Young lf	0	0	0	0
Blliard ss	2	0	0	0	Cndele 2b	3	0	0	0
Justice ph	1	0	0	0	Hrnisch p	3	1	1	0
Blauser ss	0	0	0	0					
Glavine p	2	0	0	0					
Bream ph	1	0	0	0					
Lemke 3b	0	0	0	0					
Totals	33	0	6	0	Totals	28	1	6	1

Atlanta 000 000 000—0
Houston 001 000 00x—1

DP—Atlanta 1. LOB—Atlanta 6, Houston 6. 2B—LoSmith (6). SB—Gant (14). CS—Finley (10).

	IP	H	R	ER	BB	SO
Atlanta						
Glavine L,11-4	7	6	1	1	1	5
Mahler	1	0	0	0	2	0
Houston						
Harnisch W,5-5	9	6	0	0	0	6

WP—Glavine. T—2:22. A—22,617.

Cubs 5, Pirates 1

CHICAGO	ab	r	h	bi	PITTSBURGH	ab	r	h	bi
Walton cf	4	0	0	0	Merced 1b	4	0	0	0
Grace 1b	4	0	0	0	JBell ss	4	0	1	0
Sndbrg 2b	4	0	0	0	VnSlyk cf	4	1	1	0
Dawson rf	4	0	1	0	Bonilla 3b	2	0	2	0
GBell lf	3	1	2	1	Bonds lf	4	0	1	1
CLndm lf	0	1	0	0	Webstr rf	4	0	0	0
Dnston ss	4	0	0	0	LVllere c	1	0	1	0
Selazar 3b	2	1	0	0	Slaught c	3	0	0	0
DaSmt p	0	0	0	0	Lind 2b	4	0	1	0
Vlneva c	2	1	0	0	Smiley p	2	0	0	0
Wilkins c	1	1	1	3	Varsho ph	1	0	1	0
Lncster p	1	0	0	0	Placios p	0	0	0	0
Aamchr p	0	0	0	0	Kipper p	0	0	0	0
Vzcaino 3b	1	0	1	0	Wlkran ph	1	0	0	0
Totals	30	5	5	4	Totals	34	1	8	1

Chicago 011 000 003—5
Pittsburgh 100 000 000—1

E—Bonilla (8). DP—Pittsburgh 1. LOB—Chicago 4, Pittsburgh 8. 2B—Bonilla (19), LaValliere (4). HR—GBell (15), Wilkins (1). CS—Vizcaino (1), JBell (4). S—Lancaster 2.

	IP	H	R	ER	BB	SO
Chicago						
Lancaster W,3-2	7	6	1	1	2	5
Assenmacher	1	1	0	0	0	1
DaSmith	1	1	0	0	0	0
Pittsburgh						
Smiley L,8-5	7	3	2	1	1	4
Palacios	1 2-3	0	2	2	2	0
Kipper	1-3	2	1	1	0	0

Lancaster pitched to 1 batter in the 8th.
HBP—by Smiley (Salazar). T—2:25. A—31,115.

Reds 8, Padres 2

| SAN DIEGO | ab | r

CALVIN AND HOBBES

FUNKY WINKERBEAN

BLONDIE

BEETLE BAILEY

PEANUTS

WALNUT COVE

ANDY CAPP

CATHY

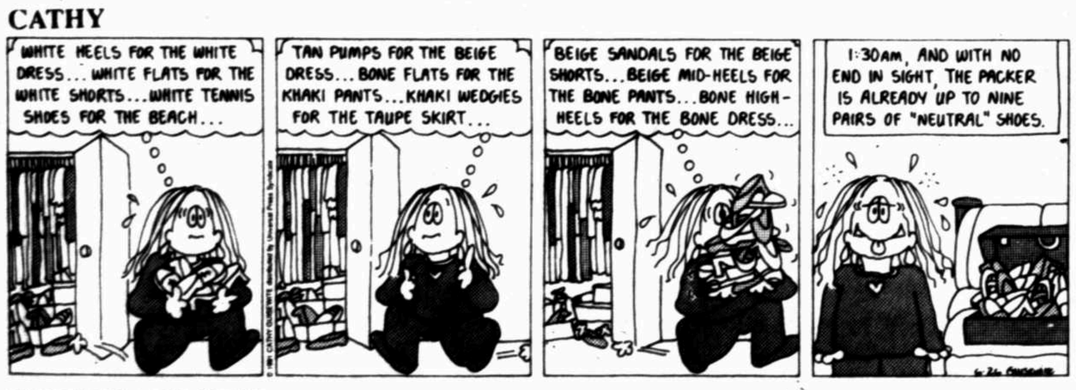

THE WIZARD OF ID

STEVE ROPER

HAGAR THE HORRIBLE

LUANN

MARY WORTH

YOUR HOROSCOPE

By Jeane Dixon

WEDNESDAY, JUNE 26, 1991

HAPPY BIRTHDAY! IN THE NEXT YEAR OF YOUR LIFE: An enduring love relationship adds wonderful stability to your life. Money from extra work projects will reduce tension in September. Be on the lookout for new investment opportunities in November. Your flexibility helps you get in on a good thing when winter rolls around. Modern technology eliminates some jobs but creates others. You must have faith in yourself as a leader.

CELEBRITIES BORN ON THIS DATE: actor Peter Lorre, golfer Babe Didrikson Zaharias, newscaster Alex Dreier, author Pearl Buck.

ARIES (March 21-April 19): Doing things the easy way will not lead to the business success you want. Recognize the need to work long hours. Higher-ups will reward those who show initiative.

TAURUS (April 20-May 20): New business opportunities arise. Those seeking a job or promotion should have good luck. Concentrate on developing better relations with your associates. Romance blossoms when you open up.

GEMINI (May 21-June 20): You enjoy some wonderful financial luck now. The pot of gold at the end of the rainbow is almost within your grasp. A romantic interlude gives you new hope for the future.

CANCER (June 21-July 22): Members of the opposite sex seek you out now. Do not bother trying to analyze your new popularity — just enjoy it. An excellent day for finalizing negotiations and settling lawsuits. You prevail.

LEO (July 23-Aug. 22): The weather could work to your advantage today. Have more faith in yourself. The opposition is losing its clout. Focus on those business matters that have top priority; you get unexpected help.

VIRGO (Aug. 23-Sept. 22): Your willingness to learn from others makes you a good candidate for a leadership post. Get in touch with an old friend. Tension subsides when profits rise. Give a child your wholehearted support.

LIBRA (Sept. 23-Oct. 22): Keep your dignity when mix-ups occur. The conditions are right for negotiating a major business deal. Listen to your mate's wise suggestions! Reward a loyal associate.

SCORPIO (Oct. 23-Nov.21): You are a genius at charming people into doing what you want. Work at getting into better physical shape. Your age is no excuse for neglecting your appearance. Update your wardrobe.

SAGITTARIUS (Nov. 22-Dec. 21): You can meet a challenge successfully by doing your homework and sticking to the facts. Travel enjoys highly favorable influences. Good luck accompanies you wherever you go.

CAPRICORN (Dec. 22-Jan. 19): Self-indulgence could be your downfall. Curb a tendency to act on impulse. You can do almost anything you want if you lay your plans carefully. Romance is on a roll. Enjoy!

AQUARIUS (Jan. 20-Feb. 18): Continue to strive for excellence. Defend your beliefs if others attack them. Your powers of persuasion are tremendous. Romance bursts into full bloom when you show your compassionate side.

PISCES (Feb. 19-March 20): Fretting about the future will get you nowhere. Take positive steps to build a strong financial foundation. It is time to walk away from a negative person or situation.

TODAY'S CHILDREN are intrigued by life's mysteries and will want to express their spiritual longings in painting, writing or music. Their serious attitude makes these youngsters seem wise beyond their years. An interest in experimentation could have tragic results if it leads these Cancerians to try drugs. Wise parents will point out that there are certain risks no one should take! Keenly aware of other people's feelings, these children are unfailingly kind and compassionate.

GOREN BRIDGE

With Omar Sharif and Tannah Hirsch

TIPTOE THROUGH THE TULIPS

North-South vulnerable. South deals.

NORTH
♠ Q
♡ K 10 5 3
◇ Q J 9 4 3
♣ K 10 7

WEST
♠ 10 8 6 4 3
♡ 7 4 2
◇ 6
♣ 9 6 4 2

EAST
♠ K 7 5 2
♡ A J 8
◇ A 10 8 5
♣ 8 3

SOUTH
♠ A J 9
♡ Q 9 6
◇ K 7 2
♣ A Q J 5

The bidding:

South	West	North	East
1 NT	Pass	2 ♠	Pass
2 ◇	Pass	3 NT	Pass
Pass	Pass		

Opening lead: Four of ♠

Impressed by the speed of the Russian emigre's play, many at the club flocked to the table where Votmai Tinkinov was sitting—that guaranteed that many more hands would be played during the session. Others, less impressed with the accuracy of the Russian's play, shied away. Here's a reason why.

The auction was routine. North checked on the possibility of a 4-4 heart fit and, when none was located, made the value bid of three no trump. Note that five diamonds would be defeated by the 4-1 trump break.

West led the four of spades, covered by the queen and king and taken by the ace. A diamond to the queen lost to East's ace, and the spade return and continuation forced out declarer's remaining stopper. When the diamonds did not break, declarer had no way to come to nine tricks before the defenders could collect at least five, so South cashed out for eight tricks.

With six fast tricks available in the black suits, declarer needed to develop only three red-suit tricks to get home. That would present no problem as long as East, the danger hand, could be kept off lead. Tricks could be lost to West with impunity, because that defender could not lead spades without giving declarer a third trick in the suit.

At trick two, therefore, declarer should have crossed to dummy with the ten of clubs to lead a diamond. East cannot rise with the ace—that would allow declarer to run the suit—so South's king will win. Continuing the avoidance play, declarer crosses to the king of clubs and leads a heart to the queen. Again East cannot profitably go up with the ace, and if West has the ace the defenders cannot collect more than two hearts and a diamond before declarer has nine tricks. When the queen of hearts wins, declarer simply reverts to diamonds and has nine tricks—two diamonds, a heart and six in the black suits, before the defenders can run their spades.

THE FAR SIDE

While his parents beamed, little Tommy Lundquist, future developer, surveyed the view from his newly constructed treehouse.

CITYLINE
560-2400
SPORTS DIRECTORY
1400

DOONESBURY

GARFIELD

FAMILY CIRCUS

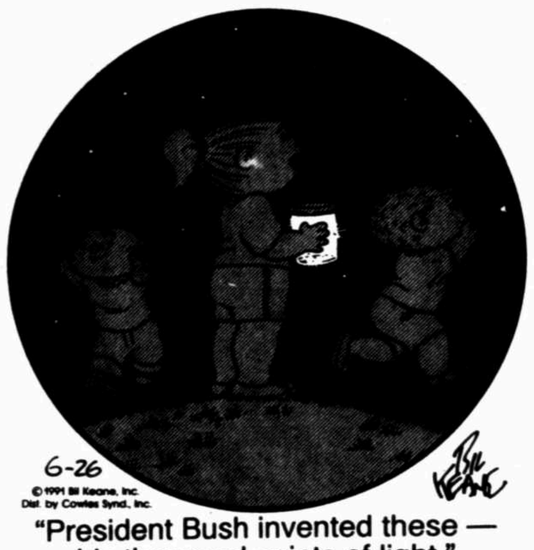

"President Bush invented these — his thousand points of light."

DENNIS THE MENACE

"WHILE ME AND JOEY PLAY TENNIS, YOU'RE GONNA BE THE NET."

TODAY'S TV SCHEDULE

WEDNESDAY JUNE 26, 1991 — Programs subject to change without notice

	KMID (2) Md Od CABLE 3	KOSA (7) Odessa CABLE 8	KTPX (9) Odessa CABLE 9	KPEJ (24) Md Od CABLE 14	FAM Family CABLE 4	WTBS Atlanta CABLE 7	SIN (60) Spanish CABLE 10	WGN Chicago CABLE 11	ESPN Sports CABLE 12	KOCV (36) Odessa CABLE 13	HSE Sports CABLE 20
7:00 7:30	Good Morning America	This Morning "	Today "	Muppets Chipmunks	Dinosaucers Littles	Brady Bunch Jeannie	TV Mujer "	Banana Splits Bozo	Nation's Bus. SportsCenter	Body Electric Reading	
8:00 8:30	" "	" "	" "	Menace Flintstones	Flying Nun Hazel	Little House on the Prairie	La Movida "	" Facts of Life	Play Ball Surfing	Sesame Street "	
9:00 9:30	Sally Jessy Raphael	Designing W. Family Feud	Wheel-Fortune Concentration	Live -- Regis & Kathie Lee	700 Club "	Movie: "The Smugglers"	" "	Trapper John, M.D.	Water Skiing: World Tour	Mister Rogers Reading	
10:00 10:30	Home "	Price Is Right "	Full House TrialWatch	Highway to Heaven	Sheila Walsh Paid Program	" "	El Lobo "	Joan Rivers "	Getting Fit Basic Training	3-2-1 Contact Sewing-Nancy	Body by Janis Inside Golf
11:00 11:30	Hard Copy News	Young and the Restless	Joker's Wild Closer Look	Jeannie B. Hillbillies	Backroads Paid Program	Perry Mason "	Simplemente Maria	Geraldo "	In Motion Bodyshaping	W. Alexander Gourmet	European Golf "
12:00 12:30	All My Children	Paid Program Bold, Bea.	Days of Our Lives	Love Connect. It's a Living	Movie: "A Bell for Adano"	Movie: "Dominique"	Cristal "	News "	Body by Jake PBA Bowling:	MacNeil/ Lehrer	Cycling: Mammoth Classic
1:00 1:30	One Life to Live	As the World Turns	Another World "	Robert Tilton "	" "	" "	TV Mujer "	Dick Van Dyke Gidget	Hall of Fame Cycling: US	Nova "	TBA Jet Skiing
2:00 2:30	General Hospital	Guiding Light "	Santa Barbara "	700 Club "	Father Knows Father Knows	Tom & Jerry's Funhouse	Movie: "Que Familia Tan	Day at a Time Leave-Beaver	Pro Champ. Baseball	Nature "	" Hot Yachts
3:00 3:30	Geraldo "	Oprah Winfrey "	Challengers Trump Card	Chip 'n' Dale Peter Pan	Batman C.O.P.S.	Flintstones Addams F.	Cotorra" "	YoungSam DuckTales	Legends of Wrestling	3-2-1 Contact Mister Rogers	To Be Announced
4:00 4:30	Donahue "	Growing Pains Night Court	Personalities People's Court	Tale Spin Tiny Toon	Popeye Popeye	Laverne Happy Days	Cristina "	Chip 'n' Dale M.A.S.K.	Trucks Jet Skiing	Reading Sesame Street	Rugby World "
5:00 5:30	Cosby Show ABC News	Jeopardy! CBS News	News NBC News	Ninja Turtles ALF	Our House "	Bewitched Andy Griffith	Maria Noticiero Uni.	Charles Jeannie	Inside PGA Up Close	" Secret City	Volleyball World of Golf
6:00 6:30	News Wheel-Fortune	News Golden Girls	News Current Affair	Who's Boss? Mama's F.	Scarecrow and Mrs. King	Jeffersons Bob Newhart	De Mujeres "	Andy Griffith Bewitched	SportsCenter Major League	MacNeil/ Lehrer	Inside Golf PGA Almanac
7:00 7:30	Wonder Years Growing Pains	Rescue 911 Family Man	Unsolved Mysteries	Movie: "Inside Moves"	Movie: "A Bell for Adano"	Better World Society	En Carne P. Pobre Diabla	Movie: "Hondo"	Baseball: Teams to Be	Talking With David Frost	Sportstalk Major League
8:00 8:30	Doogie H. Man in Family	Jake and the Fatman	Night Court Seinfeld	" "	" "	Movie: "Guyana Tragedy:	" Amor de N.	" "	Announced "	Mark Russell Mrs. Fenwick	Baseball: Atlanta Braves
9:00 9:30	Equal Justice "	48 Hours: Moscow/Canyon	Quantum Leap	Hunter "	700 Club "	The Story of Jim Jones"	Cita con Amor Noticiero Uni.	News "	" Baseball	Out in America	at Houston Astros
10:00 10:30	News Cheers	News M*A*S*H	News Tonight Show	Arsenio Hall "	Scarecrow and Mrs. King	" "	La Movida "	Twilight Zone Magnum, P.I.	SportsCenter "	Adam Smith Telecourse	" Horses U.S.A.:
11:00 11:30	Ent. Tonight Nightline	Scene of the Crime	" David Letter-	Party Machine Love Connect.	Movie: "Woman Ob-	" "	" "	" Movie: "No	Baseball Mag. Volleyball: Pro	Telecourse Telecourse	Oaks Classic Horse Racing
12:00 12:30	Into the Night "	UNSUB "	man Bob Costas	Hawaii Five-0 "	sessed" "	"The Morning After"	World Vision Cristina	Small Affair" "	Beach Jet Skiing	Sign-Off	College Lacrosse

	SHOWTIME Mov/Spec CABLE 5	TMC Movies CABLE 17	DISNEY CABLE 18	MAX Movies CABLE 21	HBO Movies/Var CABLE 22	TNN Country CABLE 23	USA Variety CABLE 24	NICK Children CABLE 25	A&E Cultural CABLE 26	KMLM (42) Relig CABLE 31	TNT Turner Net CABLE 37
7:00 7:30	Movie: "Bach and Broccoli"	Movie: "Ziegfeld Girl"	Donald Duck Pooh Corner	"The Bad and the Beautiful"	Babar Wizard of Oz		Cartoon Express Cont'd	Insp. Gadget Heathcliff	Survival World Crusade	Dean & Mary Robison	Popeye Hour "
8:00 8:30	" "	" "	Umbrella Tree Dumbo	Movie: "The Caine Mutiny"	Movie: "Hot Stuff"	VideoMorning "	" "	Lassie Maya the Bee	O'Hara, U.S. Treasury	Rich Roberts Joy	Fraggle Rock Muppets
9:00 9:30	Movie: "We're Not Dressing"	Movie: "Cadillac Man"	Goofy's Salute to Father	" "	" Movie: "Grem-	" "	New Mike Hammer	Eureka's Castle	Fugitive "	Larry Lea M. Hickey	Movie: "The Mask of Dimi-
10:00 10:30	" Movie: "Er-	" "	Wilma George	Movie: "Cry Havoc"	lins 2: The New Batch"	" "	Divorce Court Divorce Court	Elephant Penner's	Avengers "	K. Copeland Rick Godwin	trios" "
11:00 11:30	nest Saves Christmas"	Movie: "Parenthood"	Lunch Box Music Box	" "	" Playhouse	Cookin' U.S.A. Side by Side	The Judge The Judge	David-Gnome Little Koala	Movie: "The Inspector	Reginald C. Jay Sekulow	Movie: "The Face Behind
12:00 12:30	Movie: "The Gods Must Be	" "	Avonlea "	Movie: "Time Walker"	" Movie: "Real	Top Card Be a Star	Chain Rea. Name Tune	Noozles Maya the Bee	General" "	Behind Scenes J. Swaggart	the Mask" Movie: "The
1:00 1:30	Crazy II" "	Movie: "St. Elmo's Fire"	Danger Bay Fraggle Rock	" Movie: "Oh	Genius" "	Country Standard Time	Wipeout Lose or Draw	Littl' Bits Lassie	Mrs. Columbo "	Robison Benny Hinn	Beast With Five Fingers"
2:00 2:30	Woody Guthrie	" "	Raccoons Care Bears	God! Book II" "	Movie: "Look Who's Talk-	Cookin' U.S.A. Top Card	Hollywood Sq. $25K Pyramid	Flipper Looney Tunes	Movie: "Manhattan"	700 Club "	" Movie: "King
3:00 3:30	Movie: "Bach and Broccoli"	Movie: "Bloodsport"	Donald Duck Lose or Draw	Movie: "18 Again!"	ing" "	Club Dance "	Press Yr. Luck High Rollers	Heathcliff Yogi Bear	" "	Another Life M. Hickey	Kong" "
4:00 4:30	" "	" "	Kids Incorp. Mickey Mouse	" "	Wimbledon Tennis	VideoPM "	Just Ten of Us Dance USA	Mork & Mindy Hey Dude	Fugitive "	Praise the Lord	" Cartoons
5:00 5:30	Movie: "The Bear"	Movie: "Pennies From	Movie: "The Little Mer-	Movie: "Overboard"	" "	" "	Cartoon Express	Get Picture Make Grade	Avengers "	" "	Gilligan's Isle Bugs Bunny &
6:00 6:30	" "	Heaven" "	maid" Danger Bay	" "	" Wimbledon	" Be a Star	MacGyver "	Insp. Gadget Looney Tunes	Survival World Crusade	" "	Pals NBA Basket-
7:00 7:30	Movie: "Ernest Saves	Movie: "Parenthood"	Movie: "The Neverending	Movie: "Summer Job"	Movie: "Gremlins 2: The	Celebrities Offstage XI	Murder, She Wrote	Mork & Mindy Bewitched	20th Century Battle Line	Behind Scenes Joseph Good	ball Draft "
8:00 8:30	Christmas" M. MacDonald	" "	Story" "	" Movie: "Ex-	New Batch" "	Nashville Now "	Movie: "The Perfect Bride"	Get Smart Dragnet	Our Century: Cities at War	Hagin Van Impe	" "
9:00 9:30	Movie: "Lost Angels"	Movie: "Cadillac Man"	Highwaymen Live!	treme Prejudice"	Crypt Tales Comedy Hour:	" Crook	" "	A. Hitchcock Green Acres	Spaceflight "	Praise the Lord	" "
10:00 10:30	" "	" "	" Movie: "Par-	" Movie: "An-	Shandling Wimbledon	Celebrities Offstage XI	Miami Vice "	Best of SNL Mister Ed	Glynn Turman at the Improv	" "	Movie: "Heat Wave"
11:00 11:30	Movie: "The Women's	Movie: "Me & Him"	ent Trap II" "	guish" "	1st & Ten Movie: "Lethal	Nashville Now "	Equalizer "	Looney Tunes Dobie Gillis	20th Century Battle Line	R.W. Schambach	" "
12:00 12:30	Club" Body Ch.	" Franken.	"The Little Mermaid"	Movie: "Harlem Nights"	Weapon" "	" Crook	Prime Time Wrestling	Patty Duke My 3 Sons	Our Century: Cities at War	Bill Bright MacLeod	"Intruder in the Dust"

PEOPLE

Edmund Brown, Nixon discuss bitter '62 gubernatorial race

YORBA LINDA, Calif. — Former Gov. **Edmund G. Brown** toured the **Richard Nixon** Library and chatted briefly by telephone with the former president, recalling their acrimonious 1962 gubernatorial race.

"I think we both won," Brown told Nixon on Monday. "I happen to have won that 1962 campaign, but you came back to be president of the United States."

It was the first time they talked with each other since Nixon was in the White House.

"This goes back quite a way in history," said the 86-year-old Democrat as he entered the Orange County library's marble and glass foyer. "They don't have any building like this for me and I beat him."

The library's display of Nixon's 1962 campaign loss is contained in a one-panel exhibit that includes a "Nixon for Governor" bumper sticker and a child's scrawled letter wishing Nixon well.

Brown recalled the race being quite bitter. "He accused me of being a communist, and I told him I was not," he said.

Nearly 30 years after Nixon said in his famous concession speech, "You won't have Nixon to kick around any more," Brown said he held no animosity.

He even lauded his former nemesis as "one of the great presidents of the United States."

• • •

BEAUFORT, S.C. — **Gen. H. Norman Schwarzkopf** went shopping for a retirement home and, in between, shot his gun.

Schwarzkopf

The Persian Gulf War commander spent the weekend of June 15-16 touring Brays Island, a new 5,181-acre private sporting community near the coastal city of Beaufort, with his wife and son.

Between inspecting the lots on sale, which start at $175,000, they spent some time fishing and clay shooting, said the development's spokesman, **Tobin Spirer**.

"He expressed considerable interest in Brays Island, and the owners hope to see him again," Spirer said.

Schwarzkopf, who will retire Aug. 31, has been in contact with Brays Island developers for several years, Spirer said.

"He called for more information from Saudi Arabia after reading an article on the development in Sporting Classics Magazine," he said.

The prospects of the general moving to South Carolina piqued the interest of the National Republican Senatorial Committee.

Schwarzkopf would "make an outstanding candidate" against **U.S. Sen. Ernest Hollings** in the 1992 election, said its communications director, **Wendy Burnley**.

Hollings voted in January against letting **President Bush** use military force to oust Iraq from Kuwait. While polls showed a sharp drop in his ratings, no Republicans have emerged to challenge him.

• • •

MEXICO CITY — French electronic musician **Jean-Michel Jarre** has canceled plans for a July 11 concert at the Pyramid of the Sun outside Mexico City because of the solar eclipse that day, the official news agency Notimex said.

Jarre

A brief Notimex dispatch from Paris cited "practical reasons" and a lack of "necessary means" for Jarre's cancellation. It did not elaborate.

The concert was to have been one of the major events marking what Mexican promoters are calling the "eclipse of the century." The path of the eclipse cuts a wide swath across Mexico.

The eclipse is expected to attract tens of thousands of tourists, especially to the beaches of Baja California and Nayarit, where visibility is expected to be best.

• • •

DANBURY, Conn. — Two of actress **Mia Farrow's** daughters were arrested trying to steal $342 worth of lingerie from a department store, police said.

Daisy Farrow Previn, 16, and **Lark Farrow Previn**, 18, attempted to smuggle a shopping bag full of bras, garter belts and panties out of the G. Fox department store at the Danbury Fair mall, police said. The two were charged with larceny.

The actress accompanied them to Superior Court on Friday, where they were granted accelerated rehabilitation just two days after their arrest. Under the program, their records will be erased Dec. 20 if they don't get into further trouble.

The teen-agers are the adopted Vietnamese children of Farrow and her former husband, conductor Andre Previn.

• • •

NEW YORK — **Neil Simon** waived his royalty for a benefit performance of "The Odd Couple" Sunday night, starring **Tony Randall** and **Jack Klugman**. The sold-out evening, with dinner afterward at the Pierre, raised nearly $1.2 million for Randall's National Actors Theater.

In thanks, Randall gave the first annual Odd Couple award to Simon, which was accepted by Klugman. The other recipient was **August Busch III**, chairman of Anheuser-Busch.

Compiled from Reporter-Telegram wire services.

DAILY CROSSWORD PUZZLE

Edited by Trude Michel Jaffe

ACROSS
1 Greet
5 Corrida cheers
9 — de Mallorca
14 Prod
15 Twist
16 Relating to birds
17 Maugham title, with "The"
20 Fourth of July event
21 Tops in proximity
22 Had a crush on
25 Nautical position
29 Doc for Fido
30 "...— crowd... of golden daffodils." Wordsworth
35 Stable infant
36 Scold
37 Athos' pal
38 Faye Dunaway movie
41 Make known
42 Explosive initials
43 "On thy cold gray stones —!" Tennyson
44 Snap
45 Udall, to friends
46 Impertinent
47 Cloisonne coating
49 Rio ballroom dance
54 Kappa trailer
59 Mary Martin vehicle of 1943
62 Witch assembly
63 Diva Te Kanawa
64 Genie's abode
65 Burdens, to Brutus
66 Spotted
67 Rights, slangily

DOWN
1 Camel feature
2 Venezuelan copper center
3 Borodin prince
4 Horne of note
5 Had
6 "When I was a —"
7 Vocal pauses
8 Piano's kin
9 June VIP
10 Declare
11 Do tailoring
12 Certain apples, for short
13 Dill, in the Bible
18 Motherless man?
19 Cancelled
23 Track shape
24 Boat race
25 Bitter
26 Memorable screen idol Charles
27 Ecole attendee
28 On the briny
30 George's brother
31 Mead's milieu
32 Pile up
33 Cables
34 Evaluate
36 Pigskin gp.
37 Tate treasures
39 Former acorn
40 E pluribus —
45 Between-meal meals
46 Eastern European
47 French coin of yore
48 Mischievous
49 Chanel, to friends
50 Anytime now
51 Dieppe dream
52 Road to Rome
53 Lady Chaplin
55 Pinochle laydown
56 — B'rith
57 Word with bell or waiter
58 Poisonous snakes
60 Make tracks
61 Pay dirt

ANSWER TO PREVIOUS PUZZLE:

F	A	C	E		C	A	S	S	A		G	E	M	S
I	R	O	N		O	W	I	N	G		E	X	I	T
G	I	R	T		U	N	R	I	G		L	I	N	E
S	E	N	H	O	R			F	R	A		L	O	P
		B	U	T	T	E	R	F	I	N	G	E	R	S
W	O	R	S	T		P	E	S	E	T	A			
A	L	E	E		D	E	C		V	I	L	E	S	T
V	I	A		P	I	E	R	R	E	S		G	E	O
Y	O	D	E	L	S		O	A	S		A	G	E	S
			P	E	R	S	O	N		D	R	O	P	S
M	I	C	H	A	E	L	M	I	L	K	E	N		
O	D	E		S	P	A			E	S	C	O	R	T
V	E	A	L		U	L	T	R	A		I	N	E	E
E	A	S	E		T	O	O	T	S		B	E	A	R
S	L	E	D		E	M	M	E	T		O	S	L	O

6/26/91

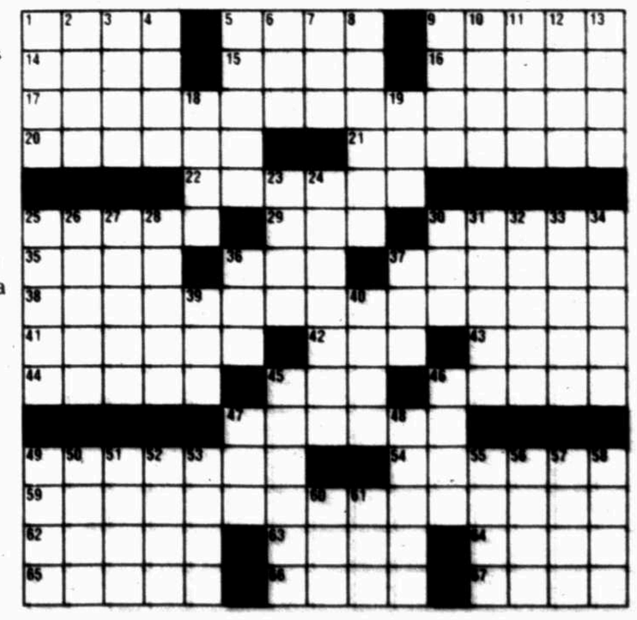

1991 Los Angeles Times Syndicate 6/26/91

JUN 26 91

NEW YORK STOCK EXCHANGE

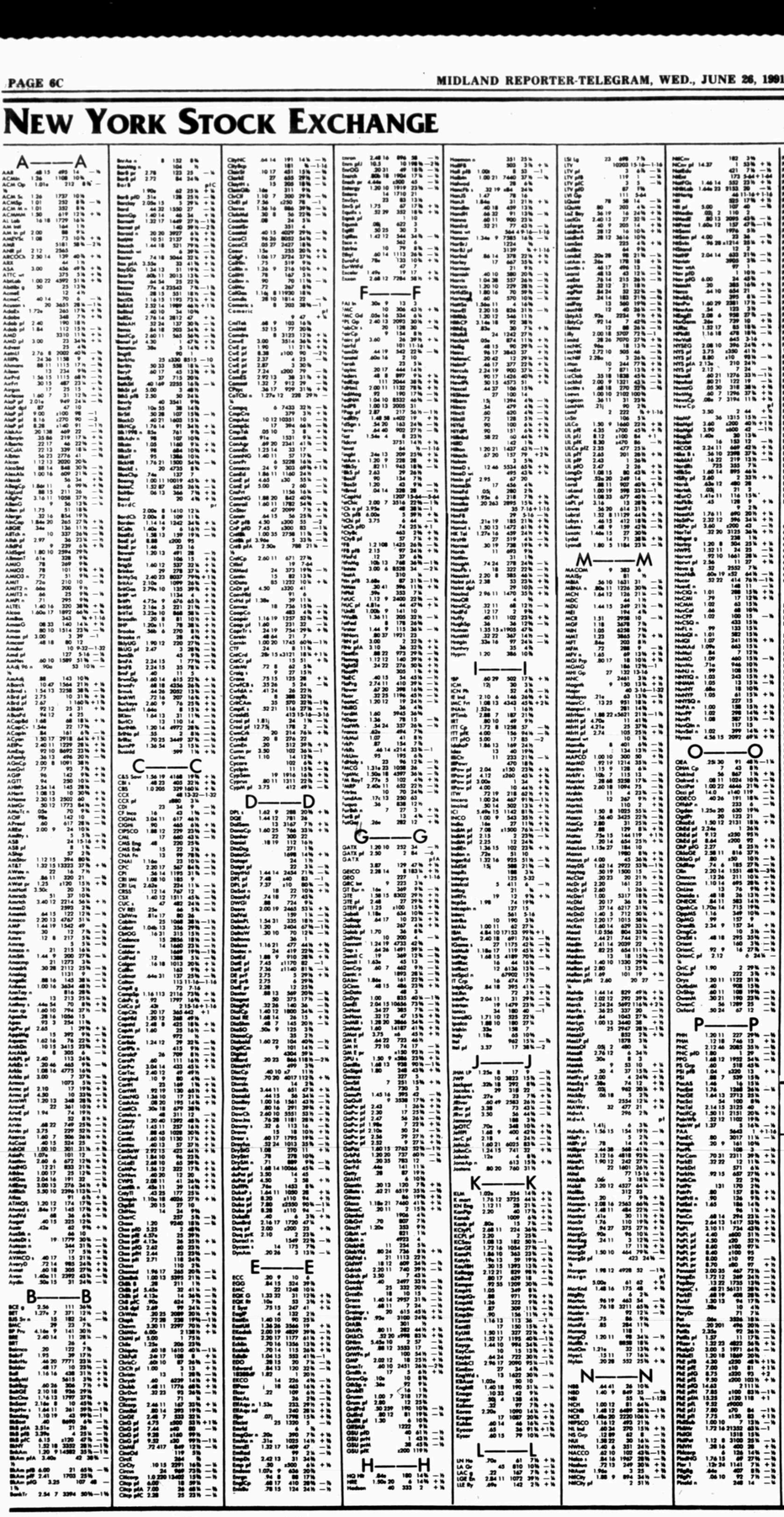

ANALYSIS

NEW YORK (AP) — Stock prices moved lower in cautious dealings today as securities analysts watched second-quarter corporate earnings projections and the activity of a weak bond market.

The Dow Jones average of 30 industrials was down 3.35 points to 2,909.66. Declining issues led advances by a ratio of about 4 to 3, with 803 down, 593 up and 576 unchanged on the New York Stock Exchange.

Volume on the Big Board was light at 107.84 million shares as of 2 p.m. on Wall Street.

Stock analysts said the light volume reflected the cautious mood among stock strategists following the Dow's plunge on Monday. The average lost 52.55 points after the presidents of two large Japanese securities firms resigned over a stock scandal.

Stock analysts also are worried about sharper-than-expected declines in second-quarter earnings. Trading of Wells Fargo stock was halted this morning after the San Francisco-based bank reported net income for the second quarter would be 20 cents per share; one analyst predicted earnings of $2.95 per share.

Wells Fargo was down 4¾ at 76¾ in early afternoon trading.

Steve Van Brunt, assistant vice president for equities trading at Nikko Securities Co International Inc., said the Wells Fargo announcement depressed other bank stocks. BankAmerica was down 1⅜ at 36; J.P. Morgan was down ⅞ at 52½; and Security Pacific Corp. was down 1¼ at 23½.

The most active issue was the initial public offering of International Specialty Products Inc., unchanged at 15¾ in heavy volume. Other active issues included PepsiCo, down 1¼ at 28⅝; Beazer, down 1⅞ at 7¾; IBM, up 1⅛ at 99½; and Phillip Morris, down ⅛ at 64⅛.

AMERICAN STOCK EXCHANGE

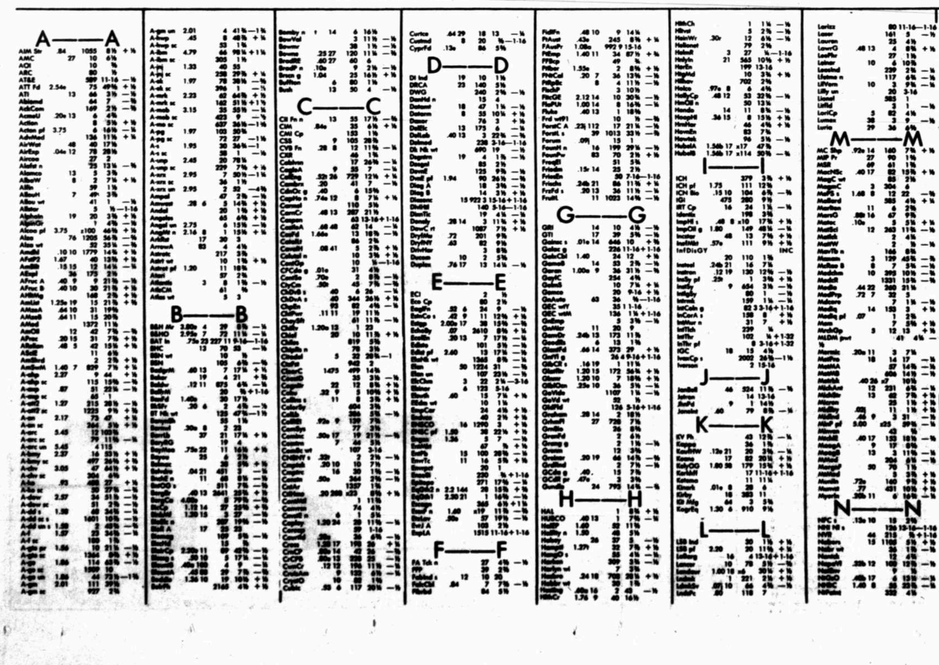

MARKET PERFORMANCE

Ups & Downs

UPS AND DOWNS
NEW YORK (AP) — The following list shows the American Stock Exchange stocks and warrants that have gone up the most and down the most based on percent of change for Tuesday.
No securities trading below $1 or 1000 shares are included.
Net and percentage changes are the difference between the previous closing price and today's 5:30 p.m. price.

UPS Name	Last	Chg	Pct.
1 Bangor	6⅝	+ 1⅝	Up 33.8
2 WtbRdgC	1⅝	+ ⅝	Up 18.2
3 DeepTech	2⅝	+ ⅝	Up 15.0
4 TR Ind	1	+ ⅛	Up 14.3

DOWNS Name	Last	Chg	Pct.
1 SportSupply n	6	— 2⅝	Off 38.4
2 AmTrsh xc	1	— ⅛	Off 20.0
3 Intersouth	1⅛	— ⅛	Off 16.7
4 Conchs	2⅝	— ⅛	Off 16.0

UPS AND DOWNS
NEW YORK (AP) — The following list shows the New York Stock Exchange stocks and warrants that have gone up the most and down the most based on percent of change for Tuesday.
No securities trading below $1 or 100 0 shares are included.
Net and percentage changes are the difference between the previous closing price and today's 5:30 p.m. price.

UPS Name	Last	Chg	Pct.
1 HNGyStp	2⅝	+ ⅝	Up 16.7
2 AlliedPrd	4⅝	+ ⅝	Up 14.9
3 Bankhd	1⅛	+ ⅛	Up 12.5
4 OakInduct	1⅛	+ ⅛	Up 12.5

DOWNS Name	Last	Chg	Pct.
1 —	—	— ⅛	Off 20.0
2 Bauscr	7⅝	— 1⅝	Off 19.5
3 CrossAllr pfB	2	— ⅛	Off 11.1
4 SbPacIP	8⅝	— 1	Off 10.8

UPS AND DOWNS
NEW YORK (AP) — The following list shows the Over-the-Counter stocks and warrants that have gone up the most and down the most based on percent of change for Tuesday.
No securities trading below $1 or 1000 shares are included.
Net and percentage changes are the difference between the previous closing price and today's last or bid price.

UPS Name	Last	Chg	Pct.
1 MotCtrl	1⅛	+ ⅛	Up 40.0
2 BCI Mgt	1⅛	+ ⅛	Up 25.0
3 StdPacKen	2	+ ⅝	Up 23.1
4 Glycomed	6⅝	+ 1⅛	Up 22.7

DOWNS Name	Last	Chg	Pct.
1 ClubRte	1	— ⅛	Off 38.5
2 AndorTg	1⅛	— ⅝	Off 33.3
3 StdFldIrs	1⅝	—7-16	Off 24.1
4 JanCov wtB	2 3-16	—9-16	Off 20.5

COMMODITIES

Petroleum

NEW YORK (AP) —Futures trading on the New York Mercantile Exchange Tuesday:

	Open	High	Low	Settle	Chg.
CRUDE OIL					
1,000 bbl.; dollars per bbl.					
Aug	19.93	20.18	19.90	20.05	+.07
Sep	19.94	20.19	19.93	20.09	+.10
Oct	20.02	20.23	20.02	20.15	+.10
Nov	20.02	20.32	20.02	20.24	+.13
Dec	20.11	20.35	20.10	20.22	+.11
Jan	20.01	20.23	20.00	20.13	+.11
Feb	19.93	20.13	19.93	20.04	+.11
Mar	19.89	20.05	19.89	19.96	+.11
Apr	19.89	19.95	19.89	19.89	+.10
May				19.84	+.10
Jun	19.80	19.86	19.80	19.81	+.09
Jul	19.80	19.85	19.80	19.80	+.08
Aug				19.82	+.08
Oct				19.89	+.08
Nov				19.93	+.08
Dec				19.97	+.08
Jan				20.01	+.08
Mar				20.09	+.08
Jun				20.21	+.08

Est. sales 55,002. Mon.'s sales 36,856.
Mon.'s open int 261,651.

UNLEADED GASOLINE
42,000 gal; cents per gal

Jul	61.00	61.75	61.00	61.23	+.34
Aug	60.05	60.80	60.00	60.28	+.34
Sep	58.80	59.55	58.80	59.23	+.37
Oct	56.65	57.35	56.90	56.96	+.28
Nov				55.80	+.26
Dec	55.05	55.05	55.05	54.80	+.25
Jan	54.50	54.65	54.20	54.20	+.22
Feb	55.00	55.00	55.00	54.50	+.22
Mar	56.00	56.00	56.00	55.65	+.20
Apr				59.50	+.20
May				59.30	+.20
Jun				58.55	+.20
Jul				57.55	+.20
Aug				56.55	+.20

Est. sales 17,966. Mon.'s sales 13,802.
Mon.'s open int 75,319.

NATURAL GAS
10,000 mm british thermal units

Aug	1.105	1.140	1.060	1.123	+.005
Sep	1.105	1.155	1.070	1.111	—.014
Oct	1.200	1.240	1.150	1.221	+.001
Nov	1.510	1.545	1.430	1.530	+.010
Dec	1.729	1.815	1.665	1.802	+.053
Jan	1.850	1.930	1.790	1.928	+.058
Feb	1.615	1.670	1.535	1.660	+.035
Mar	1.350	1.470	1.350	1.460	+.040
Apr	1.250	1.330	1.250	1.330	+.030
May	1.290	1.320	1.250	1.335	+.035
Jun	1.290	1.290	1.250	1.330	+.030
Jul	1.280	1.280	1.270	1.330	+.040

Est. sales 7,826. Mon.'s sales 4,196.
Mon.'s open int 19,035.

HEATING OIL
42,000 gal; cents per gal

Jul	53.65	54.20	53.60	53.65	—.11
Aug	54.25	54.75	54.15	54.22	—.20
Sep	55.50	56.00	55.50	55.58	—.02
Oct	56.50	57.15	56.50	56.63	—.12
Nov	57.80	58.20	57.80	57.73	—.12
Dec	58.70	59.15	58.65	58.65	—.10

Est. sales 17,012. Mon.'s sales 19,869.
Mon.'s open int 106,063.

MUTUAL FUNDS

AALMutual:
CsGr p 26.84 N.L.—.06
Inco p N.L.
MuBd p 11.28 N.L.—.02

AARP Invest:
CsGr 26.84 N.L.—.06
GnIn 15.23 N.L.
GbInc 25.41 N.L.—.03
HQ Bd 15.02 N.L.
TxFBd 16.76 N.L.
TxFSh 15.19 N.L.—.01

ABT Funds:
Emrg p 9.67 10.15—.05
FL TF 10.28 10.79
GbIn p 9.35 9.82
UtIn p 11.52 12.09+.02
VlnCo p 18.88 19.46—.06

AEGON USA:
CapApp 3.95 4.15—.02
HYId 9.71 10.19
Gvth 3.79 6.08—.01
TotEx 11.40 11.97—.01
AFA Nav 10.10 10.60—.15
AFA Tdn 13.92 14.61—.02
AHA Bal 10.83 N.L.—.01
AHA Lim 10.09 N.L.

AIM Funds:
Chart p 7.61 8.05—.01
Const p 9.86 10.23—.07
CvYld p 11.12 11.67—.02
HYId p 5.12 5.38+.01
LimM p 9.91 10.09
Summit 8.79 —.02
Weing p 14.20 15.03

A M A Family:
GloGr p 7.95 8.35—.04
GlbOt p 21.57 22.65—.02
GlbIn p 18.30 19.42—.01
USGv p 8.62 9.05

AMEV Funds:
AstAl p 12.23 12.83+.01
Capital p 14.65 15.38+.03
CaApp p 15.64 16.17—.28
Fidcr p 23.53 24.64—.02
GvTB p 8.86 9.28
Gvth p 20.85 21.89—.18
HYId p 7.19 7.53+.01
TF MN 9.75 10.21
TF Nat 9.95 10.42
TF NY 10.53 11.03
US Gvt 9.60 10.05

AMF Funds:
Cp Bd 9.23 N.L.—.01
IntSh 10.46 N.L.
MtgSc 10.85 N.L.+.01
ASO Bd 10.32 10.64
ASO Eq 12.29 12.67—.01
AcornF 40.19 40.19—.29
Alphnv 11.22 N.L.—.01

Advance America:
Eqinc 9.55 10.03—.02
TF In p 9.79 10.28
US Gv p 9.16 9.62

Advest Advent:
Govt p 8.49 8.49
Gvth p 14.41 14.41—.08
HY Bd p 7.43 7.43+.01
Inco p 10.69 10.69—.02
Spcl p 12.96 12.96—.16
AlgrSCp t 17.97 17.97—.16
AlgorG t 15.54 15.54—.07

Alliance Cap:
Allen p 5.89 6.23—.01
Balan p 11.97 12.67—.03
Cmnd p 5.88 6.22+.01
Count p 17.32 18.54—.01
GlbSA p 9.39 10.15—.06
Govt p 7.97 8.37
Grinc p 2.36 2.50—.01
HYInd p 5.19 5.45+.01
IntlA p 14.26 15.09—.07
JCstT p 12.42 13.01
IntMu 9.39 10.04
Monin p 11.13 11.69+.01
Mortg p 8.73 9.17+.02
Mtln 2.00 2.00
MNS A 9.89 10.20
MuCA 9.72 10.18
MuNY 9.03 9.46
MtMu 9.73 10.19+.01
NtMun p 8.62 9.12—.08
QuanA p 19.08 20.19—.13
MNS B 9.89 9.89
ST Mic p 9.84 10.14
ST MBs t 9.84 9.84+.01
Tech p 22.74 24.06—.09
WldInc 1.98 1.98
AlpnCA 9.97 10.36

Altura Funds:
Grbnd 10.09 10.51—.01
Gvth 13.39 13.95—.02
Inco 10.11 10.53
TF Inc 9.87 10.28

Amer Advsnt:
Balan 10.81 N.L.—.03
Equity 11.38 N.L.—.04
IntTr 9.87 N.L.

Amer Capital:
Comth 15.96 17.44—.03
CpBd p 6.47 6.79
EmGr p 17.46 18.53—.13
Entrp p 12.41 13.17—.04
Eqinc p 4.32 4.59—.01
Exch 88.40 —.04
FdMtg p 12.91 13.45
GvSc p 10.19 10.70+.01
GvTRF 10.27 10.59+.01
Grinc p 11.20 11.88—.02
Hedge p 13.52 14.34—.03
HYInd p 5.30 5.77
MunB p 18.85 19.79
Pace p 12.38 13.14—.03
TEHY p 10.64 11.17
TxE I p 10.88 11.42
AEmpEV 12.62 12.88—.01

American Funds:
A Bal p 11.17 11.85—.04
Amcap p 11.24 11.93—.02
AMutl p 20.22 21.46—.04
Bond p 12.79 13.43
CapIB p 27.39 29.06—.07
CapWr p 14.56 15.29—.01
Eqgrc p 30.22 32.06—.10
Fdinv p 16.10 17.08—.01
Govt p 13.30 13.96+.01
Gwth p 20.68 21.94—.07
HI Tr p 13.14 13.80
Inco p 12.31 13.06—.04
IntBd p 13.45 14.12
ICA p 15.76 16.72—.02
NEcn p 21.01 22.29—.11
N Per p 11.02 11.69—.01
SmCp p 16.35 17.35—.14
TxEx p 11.08 11.63—.01
TECA p 14.30 15.01—.01
TEMd p 14.16 14.87
TEVA p 14.56 15.29
Wsh p 14.89 15.80—.05
A GlbFd 7.69 8.40—.07
A Hrtlg 1.10 N.L.—.01
A Invst 6.42 7.02+.02
A Inv In 6.02 6.34+.03

Amer Natl Funds:
Grth 4.51 4.93
Inco 20.99 22.94—.05
TxRes 14.94 16.15—.01

Am Perform:
Bond 10.33 10.76
Equity 11.22 11.69—.02
IntBd 10.29 10.72

A Allnc:
API Gr fp 11.57 11.57—.25
Annuity t 7.93 8.16—.05
Analyt 12.66 N.L.
Amding 6.07 N.L.

Aquila Funds:
AZ TF 9.09 10.30
CO TF 9.83 10.34—.01
HI TF 10.06 11.31—.01
KY TF 10.02 10.44
OR TF 9.91 10.32—.01
ArchCap 12.35 12.93—.05
AzPSh 19.04 19.99—.05
AtlasCA 10.12 N.L.
AtlasGv 9.95 N.L.—.01
BBEK 10.43 N.L.
BakerGv 15.49 N.L.

Babson Group:
Bond 1.52 N.L.
Bstmp 13.29 N.L.—.02
Gwth 11.04 N.L.—.03
Jpnl 11.77 N.L.—.03
Shadw 8.94 N.L.—.04
TaxFr 8.71 N.L.
UMB St 14.10 N.L.—.03
UMB S 10.65 N.L.+.01
Value 19.25 N.L.—.16
BairdBl p 16.02 17.00+.02
BairdCo p 20.38 21.62—.08
BarnhA r 13.79 13.79+.03

Bartlett Funds:
BasVl 12.65 N.L.—.05
Fbndl 9.58 N.L.+.01
VI Intl 8.69 N.L.+.02
Beacon 21.61 21.61—.02
Bear Hill 31.49 N.L.+.01
BdMkBd 10.31 N.L.+.01
BdMkEq 10.57 N.L.—.03

Benham Capital:
CalIL 10.78 N.L.—.01
CalTm 9.27 N.L.+.01
CalIH 8.69 N.L.—.01
CalTF 10.36 N.L.
GNMA 10.16 N.L.
GoldIn 8.48 N.L.+.12
HiRYI 10.88 N.L.
HiTFL 10.88 N.L.
Tg1995 72.94 N.L.—.01
Tg2000 47.99 N.L.+.01
Tg2005 31.19 N.L.+.02
Tg2010 21.90 N.L.+.05
Tg2015 15.72 N.L.+.04
Tg2020 10.80 N.L.
TNote 10.17 N.L.

Berger Group:
100 8.99 8.99—.05
101 7.68 7.63+.02

Bernstein Fds:
Gvsh 12.70 N.L.
ShDur 12.66 N.L.
IntDur 12.73 N.L.+.01
Co Mu 12.71 N.L.—.01
ShDur 12.79 N.L.
NYMu 12.05 N.L.—.01

Blanchard Funds:
PrcM p 5.68 5.68+.02
ST Gl 1.94 1.94
StrGr p 9.52 9.50—.02

Boston Co:
CapAp p 25.40 N.L.—.22
Intl 11.28 N.L.—.02
IntGr p 11.94 N.L.
Mgdl p 10.68 N.L.—.01
SpGth p 15.31 N.L.—.05
Emdyn 17.97 N.L.—.14
Bruce 83.82 N.L.+.08

Bull & Bear Gp:
CsGr p 6.60 N.L.—.04
Eqinc p 11.92 N.L.—.05
FNCI p 15.71 N.L.+.01
Gold p 12.25 N.L.+.04
HYInd pn 7.92 N.L.—.06
SpEq p 15.44 N.L.—.13
TxFr p 17.06 N.L.
USGv p 13.76 N.L.
Dynsm 20.34 21.31—.01

CGM Funds:
CapDv 25.16 N.L.—.04
Mutl 24.78 N.L.—.11
Colmus t 11.19 N.L.—.06
ColMun p
CallTrst 8.60 8.60
CstUS 11.57 N.L.
9.50 N.L.+.01

Calvert Group:
Actsl 27.55 28.92—.05
ActsIA 17.77 18.66
Capital p 20.46 21.48—.04
GvInd 14.74 15.06
Incm 15.75 16.54
Social p 27.27 28.63—.06
SocBd 15.75 16.54—.01
SocEq 18.49 19.41—.07
TxF LI 10.61 10.83
TxF Lg 15.42 16.19+.07
US Gov 14.67 15.40
WshA p 12.34 12.85+.01

Capstone Group:
CshV 9.40 9.87—.04
Fd SW 14.76 15.50—.10
GvInc 4.65 4.65
MuInc 15.67 16.45—.05
PBHG 9.92 10.41—.77
Ray St 6.40 6.72—.01
Trend 13.54 14.22
CstCo 11.78 12.40—.02

Carnog Capitale:
EmGr p 10.01 10.48—.10
Grow p 17.55 18.38—.25
TRstn p 10.61 11.11—.08

Carnegie Funds:
Govt p 9.07 9.50
TECbG 9.17 9.60
TENN 9.53 9.98—.01
CentSt 11.42 11.96—.02
CrdsGv 8.85 9.27
Cst Shs 19.29 N.L.—.08
ChartBC 10.82 10.82—.02
Chastnt 106.64 N.L.—.21

CIGNA Funds:
Agrsv p 14.79 15.57—.19
GvSc p 9.88 10.40+.01
Grth p 14.20 14.95—.03
HYInd p 8.20 8.63
Inco p 7.40 7.79+.01
MunB p 7.72 8.13
Util p 12.45 13.11+.05
Value p 15.84 16.67—.09

Citibank IRA-CIT:
Balan t 2.46 N.L.—.03
Equit t 2.71 N.L.—.05
Incom t 2.16 N.L.
ShTr t 1.80 N.L.
Cpprr 43.13 43.13—.19

Colonial Funds:
AGold p 15.76 16.72+.10
CalTE 6.98 7.33
CpCsh p 44.23 45.13+.05
Dvsfn 6.53 6.86—.01
Fund p 20.01 21.22—.13
GvSec p 10.40 10.92+.01
Gwth p 12.49 13.25—.07
HYInd p 5.45 5.72
Incom p 6.13 6.44
IntEq p 15.55 16.30—.04
MATx 7.15 7.51
MI TE 6.54 6.87
MN TE 6.89 7.23
NY TE 6.61 6.94
OhTE 6.85 7.19
Smltn p 11.57 12.28—.04
TXInc p 7.71 8.09
TxEx p 12.92 13.56
US Gv p 6.97 7.32
US Id p 18.34 19.35—.01

Colonial VIP:
DvStrt t 10.81 10.81—.03
FdSec t 9.84 9.84
Gwth t 11.02 11.02—.07
Hlthc t 8.61 8.61—.01
HYMu t 9.61 9.61
IntVd t 10.09 10.09

Columbia Funds:
Fixed 12.71 N.L.—.01
Govt 8.44 N.L.—.01
Grth 24.94 N.L.—.05
Muni 11.78 N.L.
Spec 44.91 N.L.—.38

Common Sense:
Gov 10.91 11.70
Grwth 13.99 15.29—.04
Grinc 13.61 14.87—.03
MuniB 12.43 13.05—.01
CvtBdSt 2.00 2.16

Compass Capital:
Eqinc 11.30 N.L.—.02
Fedin 10.05 N.L.+.01
Grwth 11.63 N.L.—.02
Shbnd 10.16 N.L.—.01

Composite Group:
BdStk p 10.92 11.38
Gwth p 11.73 12.22
IntFd p 8.37 8.72—.01
HWSB p 25.62 26.83—.13
TxEx p 7.17 7.47
USGv p 10.10 10.52

Conn Mutual:
Govt x 10.65 11.15—.07
Grwth x 13.23 14.11—.22
TotRet x 12.98 13.85—.31
Capitoy 14.35 N.L.
CorEqIn 18.57 N.L.—.01

Counselors Fd:
CapAp 11.59 N.L.—.05
EQIn 14.11 N.L.—.12
Fixinc 9.34 N.L.
GblFnd 9.38 N.L.—.05
IntEqu 12.62 N.L.+.01
IntGvt 10.35 N.L.—.01
NYMu 9.68 N.L.
CtryCo 17.37 17.91—.04
Cowen p 10.94 11.30+.03
CowenOp p 13.08 13.75—.11
CnbldG 10.69 10.69—.14

DFI Funds:
Bal 9.60 N.L.
Equity 10.40 N.L.
EmMkt 6.93 N.L.+.07

Dean Witter:
AstVl t 16.84 16.84—.12
CalTF t 12.04 12.04—.01
CapGr t 12.50 12.50—.03
Const t 8.33 8.33—.03
DevGr t 12.02 12.02—.15
DivGr t 24.05 24.05—.06
Euro t 8.72 8.72—.02
Glbl t 9.02 9.02
GlMu t 9.05 9.05
HYInd 5.60 5.93+.01
Intnnl t 9.42 9.42—.01
NYTF t 11.16 11.16+.01
NtMu t 10.64 10.64—.07
Optn t 8.82 8.82
PacGr t 11.77 11.77—.02
Prsht t 8.68 8.68+.08
SmrV p 11.35 11.35
AdTx p 7.93 7.93—.02
Mngd t 10.61 10.61—.03
Strat t 12.39 12.39—.03
TaxEx 11.18 11.65—.01
USGvt t 9.24 9.24
Util t 11.46 11.46+.01
ValAd t 14.72 14.72—.04
WWin 9.09 9.09—.01
WldW t 14.05 14.05—.02

Delaware Group:
Decfnl 15.53 16.97—.03
Decfll p 12.47 13.09—.02
Delcor 17.58 18.85+.01
Delcp p 19.37 20.34—.13
Delchl 6.13 6.57
Dlchll p 6.13 6.44
Ovt II p 8.60 9.03
Intl 9.76 10.06
Inv II p 9.76 N.L.
TxFFr 7.83 8.22—.01
Txlns 10.72 11.25
TxFU 11.30 11.86—.01
Trend 8.87 9.31—.05
Value 13.19 13.85—.09

Dimensional Fds:
US Sml 5.94 N.L.—.03
Japan 26.39 N.L.—.06
UKing 18.51 N.L.—.22
Cont 14.36 N.L.—.14
Fixd 102.02 N.L.+.01
Glbal 99.61 N.L.—.07
Grwt 103.77 N.L.+.01
IntGv 102.54 N.L.—.01
DG Dlr 23.21 N.L.+.02

Dodge&Cox:
Balan 27.90 N.L.
Inco 10.67 N.L.
Stock 43.35 N.L.—.04

Dreyfus:
A Bond 13.58 N.L.
CalTx 14.46 N.L.
CapVr p 12.97 13.59+.03
CrBur 7.68 N.L.—.06
Dryd 11.71 N.L.—.02
GNMA p 14.60 N.L.+.01
GlbOp 10.33 N.L.—.02
Index 15.73 N.L.—.01
IntMu p 12.58 N.L.+.01
Intnnl 13.56 N.L.
Lmtgs 17.19 18.00—.07
Mas Tx 15.51 N.L.
NJ Mun 12.54 N.L.
NtStd p 29.00 N.L.—.19
NY Tax 14.77 N.L.
NYTE p 16.57 N.L.
NYIn p 10.77 N.L.
Peoplm 13.26 N.L.—.01
Shrt I p 12.60 N.L.
ShDur 11.26 N.L.
StrAg p 30.66 31.61+.01
Strcr p 12.92 13.55—.01
Strur p 19.34 20.15—.19
StrVr p 27.39 28.24
Tax Ex 12.40 N.L.
Tred C 7.43 N.L.—.05
USGvt 12.99 N.L.+.01
USG In 12.29 N.L.

Dreyfus General:
GnAg p 24.96 N.L.—.09
GnCA 12.55 N.L.+.01
GMBd 14.13 N.L.
GNY p 18.50 N.L.

Dreyfus Premier:
CAMu p 12.14 12.71
CTStr p 11.14 11.66
FLMu p 13.86 14.51
Gnma p 14.34 15.01+.01
MDM p 12.03 12.60
MNMu p 14.22 14.89
MAM p 10.97 11.49
MNM p 14.20 14.87
NYM p 13.00 13.61
OHMu p 11.94 12.50
PAMu p 15.13 15.84
MuBd p 13.23 13.85
DupRyd 6.87 N.L.

Eaton Vance:
EVSh 13.73 14.41—.02
GvOth p 11.20 11.76+.02
Grwth p 7.75 8.14—.04
InBos p 7.18 7.54+.01
Invst fp 7.07 7.42
MuBd 9.23 9.69
Nfunds 14.79 15.53—.04
STGM t 9.96 9.96
STTky p 51.27 51.27+.01
SpEqt p 25.00 26.25—.10
TotRt p 8.86 9.30+.03
VS Sp p
Eaton V Marathn:
CdMn t 9.74 9.74
Eqinc t 10.54 10.54—.02
FlInF t 10.31 10.31
Hlthc t 6.52 6.52+.01
NtMun t 9.16 9.16
NJ TF t 10.03 10.03
NYTF 10.34 10.34
PA TF t 10.02 10.02—.01
EclipSp x 10.72 N.L.—.08

Emblem Fund:
EmEq 10.71 11.16
IntGr 10.30 10.73
OH Reg 9.99 10.41—.03
RstEq 11.09 11.55—.01
SI Fnd 10.11 10.53
EmpBld 17.01 17.77

Enterprise Group:
CapA p 21.24 22.30—.08
GvSec p 11.96 12.56+.01
Grinc p 15.14 15.90—.07
Gwth p 7.26 7.62+.01
HYInd p 9.67 10.15
IntGr p 12.72 13.35+.02
PrcM p 11.06 11.61+.09

Equitable Funds:
GovSc8 t 9.75 9.75
Bal8 t 13.88 13.88—.06
Gwth8 t 16.50 16.50—.07
STWI p 9.35 9.64+.02
STWB t 9.36 9.36+.02
TxE8 t 10.09 10.09
EqIncm 26.79 N.L.+.43

Evergreen Funds:
Evgrn 12.46 N.L.—.07
TotRtn 17.90 N.L.—.06
VaRtn 12.09 N.L.—.02
LtdMt 10.12 N.L.—.08
EmrMkd 2.51 2.63
EmrHY p 6.59 6.92+.01
FBL Gth t 11.63 11.63—.03

FPA Funds:
Capit 14.38 15.20—.16
Nwinc 10.18 10.66+.01
Paramt 13.64 14.39—.02
Perm 20.75 22.19—.06
Felmnt 14.82 N.L.—.10

Federated Funds:
Exch 36.94 N.L.—.01
FBF 9.23 N.L.
FIGT 9.80 N.L.—.01
FFRT 9.07 N.L.
GNMA 11.19 N.L.
FORD 20.40 N.L.—.01
FHYT 7.90 N.L.+.02
FIT 10.34 N.L.
FSMT 10.00 N.L.—.01
FSIMT 10.18 N.L.
FSIGT 10.11 N.L.
FSBF 15.09 N.L.
FST 22.57 N.L.
FGVT 9.36 N.L.
SP 500 10.46 N.L.
TgZYr p 10.00 N.L.
Fedinvs 13.63 14.35—.09

Fidelity Invest:
AgTF t 11.45 11.45
A Mgr 12.35 N.L.—.03
Balanc 11.82 N.L.—.03
BlsCh 17.38 17.81—.07
CA TF 11.25 N.L.
CA In 9.68 N.L.
Cmnwl 16.32 16.82
CapApp 15.78 16.27—.03
Cplsc r 6.93 N.L.
CngS 127.32 +.06
Contra 21.88 22.56—.16
CorSc 12.43 N.L.—.04
Destl 15.14 —.08
Destl1 23.45 —.16
DiscEq r 15.22 N.L.—.05
EmGr r 12.80 N.L.—.10
Eq Inc 24.05 24.56—.13
Eqsdn 14.11 N.L.—.01
Europ 15.04 15.51—.13
Exch 84.92 +.06
Fidel 18.61 N.L.—.09
FlexB 6.76 N.L.
GlbBd 11.74 N.L.
GNMA 10.53 N.L.
GovSc 9.49 N.L.—.01
Grstnc 18.80 19.16—.18
GrowCo 23.73 24.46—.08
HYInd 12.47 N.L.
IncMu 11.12 N.L.
IntBd 9.95 N.L.
IntGr 13.38 13.65—.03
LtdMu 9.35 N.L.
LowPr r 11.95 N.L.—.08
Magln 62.59 64.53—.23
MI TF 10.90 N.L.
MA TF 11.17 N.L.
MN TF 10.54 N.L.
MtgSc 10.37 N.L.
MuniBd 8.17 N.L.
Oh TF 10.07 N.L.
NY HY 11.70 N.L.
NY Inc 10.94 N.L.
OTC 22.48 23.10—.17
Ovrsea 24.36 25.32—.01
PcBas 12.79 13.19+.03
Puritn 13.30 13.57—.04
RealEs 9.80 N.L.—.03
RetGr 15.13 N.L.—.08
StrBd 9.17 N.L.
SpcSh 20.34 21.35—.07
StkSlc 13.97 N.L.—.04
Trend 46.11 N.L.—.29
USGI 10.36 10.36
Utilitr 11.73 N.L.+.02
Value 28.11 N.L.—.14
Wrldwi 8.03 N.L.—.05

Fidl Inv Instit:
CTAR r 8.53 N.L.
EqP G 21.91 N.L.—.15
EqP I 10.84 N.L.—.06
IP LTD 10.13 N.L.—.01
IP SG 9.54 N.L.
TE Ltd 10.64 N.L.
QualD t 11.39 N.L.—.01

Fidelity Selects:
AlAir r 11.69 12.05—.11
SlAGI r 13.83 14.36+.12
SlBio r 25.49 26.35—.26
SlBnk r 12.02 12.39—.07
SlBrk r 9.09 9.37—.03
SlChe r 27.33 28.10—.10
SlComp r 14.64 15.09—.12
SlDef r 13.60 14.02—.06
SlElec r 9.79 10.09—.11
SlEnR r 11.12 11.46+.01
SlEng r 14.80 15.26—.08
SlFnS r 11.23 11.59—.04
SlGov r 12.05 12.42+.02
SlHeB r 30.44 31.38—.62
SlHlz r 27.39 28.13—.12
SlHlth r 65.33 67.36—.39
SlInd r 13.43 13.85—.06
SlIns r 15.83 16.32—.06
SlLeis r 25.69 26.48—.07
SlMD r 17.84 18.39—.10
SlMatl r 11.63 11.99+.03
SlPap r 13.76 14.19—.10
SlRag r 11.51 11.87—.21
SlRail r 18.26 18.82—.12
SlRL r 10.65 10.98—.12
SlRtail r 14.82 15.26—.15
SlTec r 25.44 26.23—.19
SlTele r 23.84 24.58+.10
SlUtil r 33.67 34.71+.08

Fidl Plymth:
Europ p 8.96 9.41—.06
GovSc p 9.27 9.66
GrOp p 18.94 19.88—.11
Hi Mu p 11.15 11.71+.01
HYInd p 9.50 9.97+.03
IntGr t 12.03 13.47—.04
ST Bd p 9.69 9.84
SpcSh p 20.20 21.21—.07

Fidelity Spartan:
CAHY t 10.17 N.L.
CTHY t 10.65 N.L.
GNMA 9.94 9.94+.01
Gvsh 10.50 N.L.
HighIn t 10.69 10.69+.03
IntGv 10.00 N.L.
LTG 10.75 10.75
Mat Sp 27.60 N.L.—.01
Munin t 10.19 N.L.
NJHY t 10.68 N.L.+.01
NYHY t 10.07 N.L.+.01
PAHY 9.93 N.L.
Sthrn 9.28 N.L.
PdvCap 17.32 N.L.—.06

Financial Funds:
Dynm p 8.34 N.L.—.04
USGvt p 6.99 N.L.+.01
Energy 10.06 N.L.—.05
Gold 8.02 N.L.
Util 14.40 N.L.+.08
Europ 10.70 N.L.—.04
FlxInc 11.35 N.L.—.12
Flex 15.68 N.L.—.04
IntGov 12.21 N.L.—.01
IntDr 14.25 N.L.—.01

Fund Inv Instit:
Gvth p 9.45 N.L.—.01
Inco p 7.63 N.L.—.10
Spec 6.40 N.L.—.04
WldGr 11.59 N.L.—.03

Franklin Group:
AGE 2.40 2.50
AdjUS 9.95 10.36—.01
ARM 9.97 9.97—.01
AL TF 10.71 11.16+.01
AZ TF 10.51 10.95
Calins 11.22 11.69
CalTF 6.92 7.21
CO TF 10.70 11.15
CT TF 10.17 10.59+.01
CvtSc 9.35 9.74—.05
DNTC 16.45 17.14+.06
Equity 7.41 7.72—.04
FedTx 11.31 11.78
FL TF 10.70 11.15
GA TF 10.88 11.33
GlOpt 9.11 9.49—.01
Gold 12.12 12.63+.06
Grwth 26.07 27.16—.05
HY TF 10.31 10.74+.02
Income 1.95 2.03—.01
IntTF 11.29 11.86
LA TF 10.64 11.08+.01
MD TF 10.33 10.76
MassTF 10.76 11.21
MI Tax 11.16 11.63
MINtn 11.43 11.91
MO TF 10.71 11.16
NJTF 10.82 11.27+.01
NY Tax 10.89 11.34
NC TF 10.81 11.26
Ohiol 11.30 11.77
ORTF 10.71 11.16+.01
PaTF 9.51 9.91+.01
PrecMt 4.54 4.96—.01
PR TF 10.83 11.28+.01
SI Gov 10.21 10.37
SpEq 11.19 11.66—.06
TA Gov 10.24 10.67
TxAHY 7.30 7.60+.01
TX TF 10.73 11.18
Utils 8.10 8.44+.01
US Gov 6.99 7.28+.01
VA TF 10.66 11.10

Franklin Dpl Tr:
CpDvl p 20.92 21.39+.02
IncDvl p 8.47 8.82—.01
StrDv p 13.43 13.99+.02

Freedom Funds:
Bnvm p 8.98 9.40—.01
EqVal t 10.66 10.66—.02
Glbal t 10.32 10.32+.01
Gblrn t 10.03 10.03—.03
Gold t 14.29 14.29+.02
Gwth t 9.89 9.89+.01
MgTE t 10.00 10.00—.01
Rgln t 11.88 11.88—.09
ST Wld 10.01 10.01
FreedMA 10.23 N.L.
FreedMA 10.90 N.L.—.01

FundTrust:
Aggr fp 13.67 13.88—.22
Grth fp 13.36 13.46—.18
Grwt fp 13.80 14.01—.19
Inco f 9.33 9.47

GAM Funds:
Glbl 108.92 111.51—.21
Intl 129.34 136.04+.40
Pnbrk 127.60 134.35+.59

GIT Invst:
EqInc 10.79 N.L.—.10
HiYld 10.54 N.L.
Intlnc 6.86 N.L.
TFVA 11.06 N.L.
GNMA t 9.67 9.67+.01

GT Global:
Amer p 13.23 13.89—.09
Bond p 10.48 10.92—.01
Euro p 9.57 10.05—.03
Grinc p 9.96 10.45—.01
Grinc 5.05 5.30
HiInc p 16.39 17.21—.06
Intl p 8.72 9.15
Japan p 13.21 13.87+.13
Pacif p 12.07 12.67+.02
Strtgc p 13.34 13.96—.02

GRT Sterm Tr:
CalBd p 10.02 10.52
Cplsc p 9.83 10.29—.01
GvSec p 10.01 10.45—.01
Grinc p 10.53 11.05—.02
Shtd p 8.42 8.83—.04
NtMu p 10.13 10.61

Gabelli Funds:
Asset p 17.37 N.L.—.02
CmSc 11.28 11.81
Gwth p 17.99 N.L.—.12
Rsve x 10.11 N.L.—.21
Stock x 13.60 N.L.—.32

IDS Group:
BlsCp p 5.66 5.95
Bond p 4.39 4.83
Cal p 4.91 5.17
Discv p 8.93 9.40—.08
DEI p 5.77 6.08
Equit p 9.98 10.51—.03
Extl p 3.60 3.79
Fdin p 5.09 5.35
GlBd p 5.24 5.52—.01
GlbGr p 4.85 5.10—.01
Gwth p 16.39 17.46—.06
HYInd p 4.45 4.68
Inter p 5.01 5.28—.01
Intl p 8.11 8.54—.01
MgdIt p 10.04 10.57—.03
Mass p 4.94 5.20
Mich p 5.02 5.29
Minn p 4.99 5.26
Mutl p 11.49 12.10—.01
NY p 4.85 5.10
NwDi p 10.84 11.41—.05
Ohio p 4.99 5.25
PrsMt p 5.67 5.97+.05
Prop p 5.65 5.95—.04
Select p 8.51 8.96
Stock p 18.83 19.82—.05
TE Bd p 3.82 4.02
StrAg t 13.14 13.14—.05
StrEq tx 8.22 8.22—.07
Strinc t 5.61 5.61+.01
StrST t 1.01 1.01
Utilin p 5.65 5.94+.01
StrWO t 4.23 4.23

BUSINESS & OIL

Markets/6C

Gas prices rebound

NEW YORK (AP) — Natural gas futures took a wild ride Tuesday, bouncing back strongly from record lows in their biggest volume ever.

Traders said natural gas contracts seemed to be attracting much more attention lately at the New York Mercantile Exchange, where crude oil, the energy market's most important commodity, has dominated much of the action.

Natural gas for delivery in August fell to $1.060 per 1,000 cubic feet, 5.8 cents below Monday's record low close of $1.118.

The price has been depressed lately, with supplies vastly outstripping demand after back-to-back warm winters. But traders decided gas had hit bottom, so they began buying again.

Natural gas for August delivery finally settled up .5 cent for the day at $1.123 per 1,000 cubic feet.

Natural gas futures set a record volume of 4,196 contracts traded on Monday. Tuesday's session doubled that one-day old record.

Preliminary figures from the exchange showed 8,746 contracts changed hands on Tuesday, although a spokeswoman said those numbers would be revised overnight.

West Texas Intermediate for delivery in August settled at $20.05 per barrel, up 7 cents for the day.

After the market was closed, the API reported supplies of gasoline were down slightly, while crude oil and home heating oil inventories were higher for the week ending Friday.

Gasoline stocks were at 218.0 million barrels, compared with 218.2 million a week earlier and 216.2 million a year earlier. Crude oil stocks were at 354.0 million barrels, compared with 352.3 million a week earlier and 383.9 million a year earlier.

Market slips

NEW YORK (AP) — Caution prevailed Tuesday on Wall Street as stock prices closed slightly lower amid concern that second-quarter corporate earnings would be weaker than expected.

The Dow Jones average of 30 industrials lost 2.90 points to close at 2,910.11.

Dollar advances

NEW YORK (AP) — The dollar closed mostly higher Tuesday after the government issued a stronger than expected report on durable goods orders.

The British pound fell against the dollar, closing at $1.6310 in New York, down from $1.6470 late Friday.

The dollar fell to 138.30 yen in New York from 138.70 yen late Monday.

Then press 1500 for BUSINESSLINE -- business and financial headlines. For oil price update, press 1211.

Peace in gulf brings weaker oil profits

Industry analysts foresee decidedly lower earnings for 2nd quarter

NEW YORK — The windfall that Saddam Hussein handed oil companies by seizing Kuwait is history, say industry analysts who foresee considerably weaker profits for the second quarter.

"It will be decidedly down for the major domestic and international companies," Eugene Nowak, a senior vice president at Dean Witter Reynolds Inc., said Tuesday. "Right now, it appears that earnings will be down as much as 18 to 20 percent."

Analyst Paul Ting at Oppenheimer & Co. was less pessimistic but he nonetheless anticipated the industry's earnings would show a 10 percent drop from a year earlier.

Big Oil is suffering depressed natural gas prices, caused by an oversupply and sluggish demand after two warm winters. The industry also has been hurt by lower refining profit margins, or the difference between what it costs companies to make fuel from crude oil and the price they charge customers.

Part of the profit-margin weakness stems from regional price competition and sluggish demand for gasoline because of the recession, even though the peak summer travel season has arrived.

It's a sharp contrast from the days of the Persian Gulf crisis, when soaring oil prices caused by worldwide fears of shortages brought the oil companies widespread double- and triple-digit earnings increases in the last three months of 1990 and the first three months of 1991.

In one of the first corporate predictions of leaner postwar times, Unocal said this week that its second-quarter results will suffer. Lubrizol, a smaller petroleum concern, also disclosed it expects poorer results.

Wall Street analysts who evaluate the health of the oil industry for investment purposes agreed that many companies confront the same prospects as Unocal and Lubrizol.

"Obviously, domestic natural gas prices are extremely depressed," Nowak said. "Crude oil prices are easing, although they are still above last year's level."

The oil companies also are suffering through the early stages of what appears likely to be a slow summer driving season, with people using their cars considerably less to save money.

"Gasoline demand is down about 1.8 percent this year so far, from last year," Nowak said. "All refined products are down, perhaps as much as 3.5 to 4 percent. With the market shrinking, there's been a real effort on the part of the majors to hold market share. They've been very aggressive in the marketplace and, as a result, margins have been largely under pressure."

This has been particularly true on the West Coast, one of the most important markets for gasoline, where Unocal, Arco and Chevron have been aggressively competing on price.

"The impact of that market share battle may be longer than anticipated," Ting said.

The depressed market for natural gas has put that fuel at the lowest price level since the 1960s. Many wholesale prices for natural gas are below $1.20 per 1,000 cubic feet.

On Tuesday, natural gas contracts for August delivery fell as low as $1.06 per 1,000 cubic feet on the New York Mercantile Exchange, a record low.

Ting said he's lowered his earnings expectations for Amoco Corp., the biggest domestic gas producer. Other major oil companies with less gas are expected to weather the difficulties with less disruption.

The low prices that are bringing financial pain to the oil companies may eventually give consumers some relief, but it remains unclear how quickly and how much.

Gasoline prices at the pump have fallen for the past three weeks, for an average of 2.7 cents for a gallon of self-serve regular unleaded, according to an American Automobile Association report on Tuesday. Some analysts believe prices may have peaked earlier than usual this summer because of the recession.

But in one of those apparent anomalies that many ordinary consumers find difficult to accept, retail natural gas prices for homeowners may be much slower to fall, if they fall at all.

Even though the wholesale price has been declining since the mid 1980s, the government expects prices paid by consumers to keep rising modestly this year, as they have every year since 1988. The reason stems largely from long-term delivery contracts that dictate the way natural gas is distributed and sold.

FPS photos

TV/VCR sales rise

Technology in all-in-one TV/VCR combinations has resulted in a new line of 20-inch stereo models by Goldstar Electronics Inc. At Goldstar's Huntsville, Ala., factory, technician Doris McElyes adjust a connection wire on the company's ViewMax.

'Big-ticket' goods orders posts big gain

WASHINGTON (AP) — Orders for "big-ticket" manufactured goods posted a 3.8 percent gain in May, the biggest in over a year, the government said Tuesday in one of three reports suggesting a modestly improving economy.

"There doesn't seem to be any question that the economy is in a recovery stage right now," said Laurence H. Meyer, head of a St. Louis economic forecasting firm. But he added, "I haven't seen anything yet to alter my view that the recovery will be very subdued."

Also suggesting that the economy was turning were a real estate trade group's report that sales of existing homes in May rose to their highest level in 18 months, and a business organization's survey showing a small improvement in consumer confidence.

In its report, the Commerce Department said orders for durable goods — items ranging from cars to computers expected to last more than three years — totaled a seasonally adjusted $120.5 billion, up from $116.1 billion in April.

The broad-based jump was the largest since a 7.0 percent advance in March 1990, four months before the onset of the latest recession. All major industries except electronic and other electrical equipment posted gains.

At the White House, presidential spokesman Marlin Fitzwater welcomed the surge in durable goods orders as a sign of "strengthening of the manufacturing sector."

"We are encouraged by this," he said. "Does this mean the recession is over? I don't think we can proclaim this. But it is one of the continuing building blocks that pile up that show the recession is ending."

"The May durable goods report fits with the impression that the economy is recovering, albeit at only a moderate pace," said economist Marilyn Schaja of Donaldson, Lufkin & Jenrette, a New York securities dealer.

Samuel D. Kahan, an economist with Fuji Securities in Chicago, agreed. "It confirms to me, or at least adds support, that the economy is in the process of recovery, but provides no indication of a boom."

Meanwhile, the National Association of Realtors reported that sales of previously owned single-family homes jumped 6.0 percent to a seasonally adjusted annual rate of 3.51 million.

AT&T seeks 'personal' phone network tests

WASHINGTON (AP) — AT&T has asked federal regulators for permission to test a system of "personal" mobile phones that could be used at home and on the street, and relieve crowding on the cellular and regular mobile radio frequencies.

If the Federal Communications Commission allows the test, AT&T would likely spend three years developing the "personal communications network," which ideally would enable users to allow customers to use the same phone and number wherever they go within a metropolitan area.

Company spokesman Jim McGann said American Telephone & Telegraph is only in the "very early stages" of developing the system.

The rapidly increasing popularity of cellular phones, regular mobile radios has crowded radio frequencies.

The FCC has received about 80 applications from groups proposing to develop personal communications networks and has granted about half of them. AT&T filed its application on Monday.

AT&T proposed using radio channels for which it already holds licenses and now uses for maintenance tests on its nationwide system of microwave transmitters. The channels are generally thought to be unsuitable for mobile telephones because they are higher on the radio spectrum and thus more susceptible to interference.

But McGann said the nation's biggest long-distance company wants to experiment with carrying conversations on the channels.

One reason is that the rapidly increasing popularity of cellular phones and regular mobile radios has badly crowded radio frequencies, particularly in major metropolitan areas.

BUSINESS SCENE

Mexican restaurant joins La Villita tenants

By Mella McEwen

Just opened in La Villita shopping center, Midkiff and Wadley, is **LA POSADA SPANISH INN.**

This Mexican food restaurant, owned by Justina and Elias Aguilar, offers not only traditional Tex-Mex dishes but steaks and lighter fare. Plans are to add luncheon specials in the near future.

McEwen

Hours are from 10:30 a.m. to 10 p.m. Monday through Saturday.

***

Returning to Midland is **EYEWEAR OF PARIS**, No. 3 Plaza Center, associated with Hardaway Optical. Owner John Hardaway previously had Optique Boutique.

Eyewear of Paris offers high-fashion eyewear and can fill all prescriptions. A grand opening featuring trunk showings is set for mid-July.

***

On the move is **BENETTON**, which will be relocated from next to Hastings in Midland Plaza to Midland Park Mall.

The casual wear retailer will go into the space next to Naturalizer Shoes, the former Richland Music store. Benetton expects to be open in its new location August 1.

***

Midland Park Mall also is hosting the annual "Jail 'n' Bail" of the American Cancer Society through Thursday in the JCPenney court. For $25, the ACS will "arrest" anyone, who then have to be "bailed out."

Proceeds go toward finding a cure for cancer.

***

Also on the move is the **PERMIAN BASIN PETROLEUM ASSOCIATION**, which is moving to Suite 917 of the Midland American Bank building, 401 W. Texas Ave.

***

Open under a new name is **CACTUS MOON** nightclub, formerly New West, at 1006 S. Midkiff.

Cactus Moon held a grand opening last week featuring a concert by the hit country and western band Exile.

***

High tech has arrived at **THE BLUE GEM SHOP AND GALLERY** at 321 Dodson.

Owner Dorothy Davis has added a laser disk player that projects art images on a high resolution screen, allowing customers to see thousands of works of art — available for purchase — almost life-sized.

Works include originals, sculpture, limited editions and wildlife. Customers can use the system to search for works by a specific artist, containing a specific subject or art that matches a certain color scheme or is a certain size.

Mella McEwenis a business/oil writer for the Reporter-Telegram.

LIFESTYLE & FOOD

Dear Abby/2D
Around Town/3D
Classified/4D

Celebrate with jam, pie

Associated Press

Start off your Independence Day celebration with homemade Strawberry-Blueberry Jam. Serve with cream cheese, a muffin or toast.

Wind up the day's festivities with 4th-of-July Pie.

AMERICAN STRAWBERRY-BLUEBERRY JAM

1½ cups strawberries (about 1½ pints), washed, stemmed and crushed
1 cup blueberries (about 1 pint), washed, stemmed and crushed
4¾ cups sugar
1 1¾-ounce size package powdered fruit pectin
¾ cup water

Mix fruits and sugar thoroughly in a large bowl; set aside 10 minutes.

Stir fruit pectin and water in a small saucepan. Bring to a boil, stirring constantly. Boil 1 minute; remove from heat.

Stir pectin mixture into fruit mixture. Continue stirring 3 minutes. Pour into six 8-ounce plastic containers. Cover. Let stand at room temperature 24 hours. Store in freezer. After opening, store in the refrigerator for up to 3 weeks. Makes six 8-ounce containers.

(Recipe from: Kraft General Foods)

Homemade Strawberry-Blueberry Jam is the perfect accent for Fourth of July breakfast or brunch muffins.

4TH OF JULY PIE

1 package refrigerated sugar-cookie dough, or 1 prepared graham cracker crust
½ cup sugar
3 tablespoons cornstarch
1½ cups orange juice
¼ cup lemon juice
3 cups fresh strawberries, washed, hulled and halved
3 cups fresh blueberries, washed

Preheat oven to 400 degrees. Press cookie dough into a 9-inch pie plate to form crust. Bake for 8 minutes or until edge is browned. Cool. (Or have ready a prepared graham cracker crust.)

In a saucepan, mix sugar and cornstarch. Gradually stir in orange juice until smooth. Stirring constantly, bring to a boil over medium heat; boil for 1 minute. Remove from heat. Stir in lemon juice. Cool completely.

Mix half of the orange juice mixture with the strawberries. Mix the other half of the orange juice mixture with the blueberries. Spoon strawberry mixture into the outside edge of the pie crust; put the blueberry mixture in the center. Chill for 4 hours or more. Serve with a dollop of whipped cream. Makes 8 servings.

(Recipe from: "Perfect Fruit Pies," by the editors of Storey Publishing. Storey Publishing, Pownal, Vt. $16.95 hard-cover, $9.95 soft-cover.)

CONSUMING INTERESTS

'Healthy' dinners need salt

By Linda Anderson

Seems like every time I go into the supermarket these days, I see *another* line of low-fat, low-calorie, low-cholesterol "healthy" frozen dinners. And, not only do each of these dinners claimed to contain the healthiest foods with the best ingredients, but they are all supposed by be made by great chefs or experienced dietitians — or both.

Anderson

One of these frozen dinners that we recently tried is LeMenu Healthy (if that's not blatant, I don't know what is). These dinners are supposed to be low-calorie, low-fat, low-cholesterol and low-sodium. Can't get much healthier than that. We checked out Herb-Roasted Chicken Breast dinner (complete with Duchess Potatoes and Broccoli in Sauce) and Salisbury Steak dinner (with Mushroom Gravy, Duchess Potatoes and Carrots in Sauce) for taste, price and advertising accuracy.

Each of these dinners are 10 ounces, and cost between $2.89 and $3.49, depending on what the dinners contain.

In addition to the previously mentioned advertising claims of low-fat, etc., label advertising claimed: "LeMenu Healthy Meals are health-wise foods you'll enjoy eating. LeMenu chefs have thoughtfully created each Healthy Meal using a variety of flavorful ingredients while controlling calories, fat, sodium and cholesterol. The result is a meal that offers sound nutrition — and great taste. With LeMenu Healthy Meals, you don't have to give up the taste you love, to eat right." Pretty standard stuff for low-calorie, etc., frozen dinners' advertising. There must be a bunch of food professionals just living to prepare the healthiest foods with the finest ingredients — thoughtfully and with great pride. I wonder who writes this stuff...

Anyway, the label also does have an invitation to consumers to contact the company with any comments or complaints: "LeMenu is committed to providing products of quality and value. If you have questions or comments, call 1-800-257-8443 from 9 a.m. to 4:30 p.m. Eastern Time Monday through Friday, or write LeMenu Healthy, Consumer Relations, Campbell Soup Company, Campbell Place, Camden, N.J. 08103-1701. Include side panel with code and date information."

The taste test was interesting, and for frozen dinners, both LeMenus were not bad. The Salisbury steak dinner was relatively tasty, except for the carrots, which were coated with some kind of sweet sauce that we didn't like. The Herb-Roasted Chicken Breast dinner was better, but mainly because I prefer chicken to beef and broccoli to carrots.

In fact, I only had one real objection to this line of frozen dinners (besides the sweet-coated carrots, that is). While I really appreciate the fact that the dinners are low in fat, calories and cholesterol, they do need salt...

Prices listed are from a local supermarket. Prices at other locations may vary.

Linda Anderson is a Reporter-Telegram staff writer.

WE'LL FIX YOUR POOL SURFACE FOR GOOD.

Fibre Tech's superior resurfacing technique eliminates most algae, reduces chemical costs up to 60%, lowers heating bills and leaves a beautiful, non-abrasive, non-slip, low-maintenance fiberglass surface! No more acid washing and no more painting. Guaranteed against cracks for 15 years, so your pool is fixed for good.

The Fiberglass Solution To Concrete Problems.

FIBRE TECH POOL PRODUCTS

563-9147
FREE ESTIMATES

Last Chance For Super Savings.

SALE ENDS SUNDAY · HURRY! CALL NOW

Here are just some of the U.S. destinations to which we offer low fares.

Each way from Midland/Odessa based on round-trip purchase:	Adult	Child
Atlanta	$139	$69
Austin	$69	$34
Baltimore	$159	$79
Boston	$179	$89
Burbank	$139	$69
Chicago	$139	$69
Cincinnati	$139	$69
Cleveland	$159	$79
Dallas/Fort Worth	$69	$34
Denver	$109	$54
Des Moines	$129	$64
Detroit	$159	$79
Fort Lauderdale	$159	$79
Fort Myers	$159	$79
Greensboro/High Point/ Winston-Salem	$159	$79
Hartford/Springfield	$179	$89
Houston	$89	$44
Indianapolis	$139	$69
Kansas City, MO	$109	$54
Las Vegas	$139	$69
Los Angeles	$139	$69
Louisville	$139	$69
Memphis	$119	$59
Miami	$159	$79
Milwaukee	$139	$69
Minneapolis/St. Paul	$139	$69
Nashville	$129	$64
New Orleans	$119	$59
New York/Newark	$179	$89
Norfolk	$179	$89
Oakland	$179	$89
Oklahoma City	$69	$34
Omaha	$119	$59
Ontario, CA	$139	$69
Orange County	$139	$69
Orlando	$159	$79
Palm Springs	$159	$79
Philadelphia	$179	$89
Phoenix/Scottsdale	$119	$59
Pittsburgh	$159	$79
Portland, OR	$179	$89
Raleigh/Durham	$159	$79
Reno	$159	$79
Sacramento	$179	$89
St. Louis	$119	$59
Salt Lake City	$119	$59
San Antonio	$69	$34
San Diego	$159	$79
San Francisco	$179	$89
San Jose/Silicon Valley	$179	$89
Santa Barbara	$179	$89
Seattle/Tacoma	$179	$89
Tampa/St. Petersburg	$139	$69
Tucson	$119	$59
Tulsa	$89	$44
Washington, D.C.	$159	$79
West Palm Beach	$159	$79

American Airlines Super Summer Sale ends June 30. But there's still plenty of summer left to take advantage of our super low fares.

Buy your ticket now, and you can fly for less through September 30 to any city served by American Airlines or American Eagle® in the 48 contiguous United States.

Kids Half-Price.

Even better, every child traveling with an adult on this fare can fly for 50% off our low midweek sale price.

You still have time to take off, so hurry. Call your Travel Agent or American today at 1-800-433-7300.

AmericanAirlines®
Something special in the air.®

Restrictions: Fares are each way based on round-trip purchase for Coach travel. Tickets are nonrefundable and change-of-itinerary penalty applies. Reservations must be made seven days in advance, and tickets must be purchased at least seven days prior to departure or within 24 hours of reservation, whichever comes first, but no later than 6/30/91. Saturday night stay required. Fares may not be available on all flights and are subject to change. Fares are valid for travel noon Monday through noon Thursday. Adult fares are higher and children's discounts are less than 50% at all other times. Different day-of-week and/or length-of-stay requirements apply to travel to and from Nevada, Arizona and Florida. Return travel must be completed by 9/30/91. Only one child, aged 2-17, allowed per accompanying adult buying a fare listed above. Adult's and child's tickets must be issued at the same time. A portion of travel may be on American Eagle. Other restrictions may apply. ® American Eagle is a registered trademark of American Airlines, Inc., and is American's regional airline associate.

JUN 26 91

Ice tea is drink of choice

By Beverly Bundy
N.Y. Times News Service

Lone Star and Dr Pepper may claim the title, but ask Texans their beverage of choice and the answer is most likely to be ice tea — gallons of it. Tea is everywhere, from cafe to cafeteria to Continental cuisine.

Ice tea is yet another of the foods whose introduction is credited to the 1904 St. Louis World's Fair. (Hamburgers and ice cream cones also have been attributed to the exposition.) The way the Tea Council of the U.S.A. tells it, tea was being served in the Far East Pavillion and a heat wave gave waiters the idea of dripping the tea over ice. Voila! Instant history.

Perhaps a little too instant. Fannie Farmer's "The Original Boston Cooking-School Cook Book," published in 1896, includes a recipe for ice tea.

In any case, America, by the mid-1800s, was ready for a cool glass of ice tea. With the advent of clipper ships, tea became more plentiful and less expensive than the $50 a pound it had sold for at the time of the Boston Tea Party. The American everyman could drink what had been the beverage of England's upper crust.

Meanwhile, the invention of ice-making machines meant that rich consumers were no longer the only folks able to enjoy ice, which had been cut from frozen northern lakes and transported — with much fuss, fiddling and expense — to cities.

Industry figures estimate that today 80 percent of the tea bought in U.S. supermarkets becomes ice tea. That's a lot of cold refreshment coming from the 112 million pounds of tea sold in 1990. And we don't just drink it at home; we crave it when we go out as well. Buddy Schrader, vice president of marketing for Luby's cafeterias, said each of the chain's locations sells 140 gallons of ice tea a week.

To achieve its classic ice tea, Luby's uses tea bags, quickly steeped in 212-degree water. The liquid is then poured into ice water that's been through a water softener. And the tea is served fresh. Day-old tea, Schrader says, is stale tea.

Although your plantation-variety ice tea remains popular, Americans are becoming more adventurous in their tea-drinking tastes.

In fact, flavored teas are a growing segment of the tea market. They may be regular tea leaves mixed with fruit extracts or with dried fruit, or they may simply be a mix of flavoring agents and contain no tea at all.

Carmen Goldthwaite, co-owner of the Coffee and Tea House, said flavored teas are gaining in popularity at her Fort Worth shop. The store opened with 57 varieties of tea and now offers 80.

"For ice tea, I recommend the Ceylon supreme," Goldthwaite said. "It yields a clear product and it's not too strong or too light. Our most popular flavored tea is raspberry."

Nancy Beckham, owner of Dallas' Southwestern grill Brazos, said her catering clients often remember the restaurant by its ice tea and want it for their parties.

Beckham pours boiling water over regular tea bags, loose strawberry tea and fresh orange slices. The mixture steeps briefly and then is strained into cold water.

"We make sure we strain it very well," Beckham said. "Although it's fresh orange pips, customers don't like to see anything floating in their glass."

Tea-making experts agree that just about anybody can make a good batch of ice tea. There are just two pitfalls to watch out for: cloudiness and bitterness.

Harold N. Graham, a biochemist who was vice president of research and development of Lipton, said tea becomes cloudy for two reasons.

"Tea should be steeped in hot water because the hot water will get more flavor from the leaves," Graham said. Cloudiness develops when the tea is cooled to 45 degrees or less for any length of time. The other culprit is hard water, which contains a lot of calcium or magnesium, he said.

Getting rid of cloudiness is not difficult. To bring the sparkle back to tea, add a cup or two of boiling water. Or soften your water with a carbon filter.

The problem of bitter-tasting tea is just as easy to solve. Bitterness is a result of too much tannic acid being released during the steeping. To avoid this problem, allow tea to steep no more than five minutes.

John Egerton writes in "Southern Food" (Knopf, $22.95) that there's only one way to make ice tea. Following is his recipe.

ICE TEA

3 cups water
3 heaping teaspoons fresh orange pekoe tea
4 cups cold water

Bring 3 cups water to rapid boil in non-aluminum saucepan. Reduce heat to low, and add tea. Cover pan and let tea steep and simmer for 5 to 10 minutes. Strain into a large pitcher. Add the cold water and the job is finished.

Pampered Lady
Permian Mall
4101 E. 42nd
Odessa, Texas
363-9346

is pleased to announce our SEMI-ANNUAL 1/2 PRICE SALE on Saturday, June 29, 1991

In every great city there is one great specialty store.
JO ANN SHOP

DRESSES
SPORTSWEAR
SHOES
HANDBAGS
JEWELRY
ACCESSORIES

Take an ADDITIONAL 25% OFF of our entire stock of SPRING & SUMMER SALE MERCHANDISE!
*Excluding coats, furs and leathers

NOW THROUGH JULY 4th!

PERMIAN MALL • 4101 E. 42ND ST. • ODESSA

DEAR ABBY

Office baby showers dry up when woman adopts toddler

By Abigail Van Buren

DEAR ABBY: My husband and I adopted a beautiful little boy two years ago. He was 2 years old when we got him. We waited for 2½ years to get him, and when the agency called us to say we could come and get him, I was so thrilled I shared the good news with my co-workers. I worked in an office with 13 other women. In the three years that I worked there, I attended six baby showers and hosted one in my home.

Van Buren

Abby, I cannot tell you how heartbroken I was when no one from the office even called to ask how things were going. No shower, no gifts — not even a card. I did, however, receive many questions about my son's birth parents. (Did I ever meet them? Were they married? How old was his mother? Does he have any sisters or brothers?)

I since have moved on to a new job because I felt so much resentment toward my co-workers. I was invited to two more baby showers before I quit.

Abby, please remind people to treat everyone's new child the same — adopted or not. It would mean so much to the new parents. I just had to get this off my chest. Thank you for listening. — BROKENHEARTED WITH A TERRIFIC SON

DEAR BROKENHEARTED: There is no defense for the attitude of your former co-workers, but I'm printing your letter because it carries a very important message! An adopted child deserves the same celebrated welcome as a birth child, and because there is usually so much red tape, praying and waiting, perhaps a little more.

DEAR ABBY: I am a female, working for a cable television company as a computer operator. Lately, every morning when I sign in on the computer, I find suggestive messages of a sexual nature from the man I relieve from the night shift.

One message: "Darling, I dreamed about you last night ..." He also had flowers delivered to me at work on Valentine's Day.

I am a single mother and this is starting to get out of hand. I am dating another man and have no interest in this co-worker.

Should I report him to my supervisor? Someone in the office suggested that I file sexual harassment charges. What if I do, and the guy gets canned from work and tries to hurt me or get even? — HARASSED IN DENVER

DEAR HARASSED: Before you report him to your supervisor, tell the pushy pest that you are not interested in his flowers or his fantasies. And if he annoys you further, make good your threat.

DEAR ABBY: Please help me. My desk at work is 10 feet away from a person who whistles constantly. I get so irritated that I cannot concentrate on the task at hand. This is beginning to have a great effect on my work, and I don't like it. The problem is that this person is my boss, and I don't want to run the risk of seeming insubordinate. On the other hand, if this whistling does not stop, I will go crazy. What should I do? — SOON-TO-BE-BONKERS

DEAR SOON: Your job can't possibly be more important to you than your sanity, so tell your boss that you can't concentrate on your work while "someone" is whistling. And if your boss continues to drive you bonkers with his/her whistling, repeat the message, unless, of course, you don't mind going bonkers.

Abigail Van Buren's column is distributed by Universal Press Syndicate.

8 HOUR
Saturday, June 29th

S 10 AM-12 PM 75% OFF
A 12 PM - 2 PM 60% OFF
V 2 PM-4 PM 50% OFF
E 4 PM-6 PM 25% OFF

Bridal Fantasies
Selected groups of Bridal Gowns, M.O.B., Flower Girl, Prom, Lingerie.
Magic
Refreshments Served
"Live" 11am-3pm Prizes
In The Courtyard, Midland

"DON'T MISS THIS SALE!"

CONTINUATION

VALASSIS COUPON VALUES

Get a free refrigerator magnet with each of these coupons.

Just fill out the coupons below and when you redeem any one, or all three of them, Lykes will send you one magnet for each coupon, FREE!
And hurry! Because if you redeem before August 31, 1991, we'll send you an additional $2.00 worth of coupons for Lykes fine meat products.

Remember! Get great taste and FREE refrigerator magnets from Lykes!

When It's Lykes, It's Gone!

The LYKES MAGNET is 2" × 1½"
Please allow 6 to 8 weeks for delivery
© 1991 Lykes Bros., Inc.

50¢ OFF
Save 50¢ on any package of Lykes Family Favorite Cold Cuts
NAME
ADDRESS
CITY STATE ZIP
MANUFACTURERS COUPON
CONSUMER: Redeem only one coupon on each product purchased. ANY OTHER USE CONSTITUTES FRAUD. REDEMPTION: To receive face value plus 8¢ handling, send to Lykes Bros., Inc., P.O. Box 791, Mt. Prospect, Illinois 60056. Coupon must be redeemed in accordance with Lykes Bros. coupon redemption policy. Copies available upon request. Consumer must pay sales tax. Void where prohibited, taxed or otherwise restricted by law. Cash value 1/20¢.
50¢ OFF 41 - 192

50¢ OFF
Save 50¢ on any package of Lykes Jumbos
NAME
ADDRESS
CITY STATE ZIP
MANUFACTURERS COUPON
CONSUMER: Redeem only one coupon on each product purchased. ANY OTHER USE CONSTITUTES FRAUD. REDEMPTION: To receive face value plus 8¢ handling, send to Lykes Bros., Inc., P.O. Box 791, Mt. Prospect, Illinois 60056. Coupon must be redeemed in accordance with Lykes Bros. coupon redemption policy. Copies available upon request. Consumer must pay sales tax. Void where prohibited, taxed or otherwise restricted by law. Cash value 1/20¢.
50¢ OFF 41 - 193

50¢ OFF
Save 50¢ on any package of Lykes Smoked Sausage
NAME
ADDRESS
CITY STATE ZIP
MANUFACTURERS COUPON
CONSUMER: Redeem only one coupon on each product purchased. ANY OTHER USE CONSTITUTES FRAUD. REDEMPTION: To receive face value plus 8¢ handling, send to Lykes Bros., Inc., P.O. Box 791, Mt. Prospect, Illinois 60056. Coupon must be redeemed in accordance with Lykes Bros. coupon redemption policy. Copies available upon request. Consumer must pay sales tax. Void where prohibited, taxed or otherwise restricted by law. Cash value 1/20¢.
50¢ OFF 41 - 191

Fourth Annual Ranch Rodeo Celebration will be June 30-July 6 at Midland County Exhibit Building and Arena, on East Highway 80. Funds raised from this week-long event will benefit 4-H and Future Farmers of America, and Northeast Volunteer Fire Department.

Events will include outdoor cowboy church service and cowboy breakfast 8-10 a.m. June 30 at Centennial Plaza, Main and Wall Streets; and Rhinestone Ranch Rodeo Dance featuring Jody Nix and the Texas Cowboy 8 p.m.-midnight July 3 at Midland Center. Tickets for the cowboy breakfast, which will be catered by the Midland Hilton, cost $5 and are available at Midland Chamber of Commerce (683-3381) or Wells Boot City in Midland. Tickets for the dance will be $6 per person.

On July 4, the Ranch Rodeo begins at 10 a.m. at Midland County Exhibit Building and Arena. Included will be chuckwagon cookoff, wild horse race, kids' boot scramble and stickhorse race, trade and craft show, and bit and spur show. Tickets are $2 per person, with children in grades one through six admitted free.

July 5 events will include mule days from 8 a.m.-noon; trade and craft show; bit and spur show; charro roping exhibition 7-8 p.m.; and outdoor dance 8 p.m.-midnight. Admission is $2 for all day.

Team roping will begin 9 a.m. July 6. For more information call 682-0773.

For more information about the Ranch Rodeo call 683-6621 or 687-1351...

...**AMINOIL RETIREES** have important information about the Aminoil Retirement Plan available. For more information call 683-2533 or 694-7264 after 5 p.m...

...**SUMMER PROGRAMS** at Midland County Public Library this week include "Camp Discovery — The Zoo" for pre-school children and kindergarteners. The program will include a free movie, "The Zoo," shown at 10 a.m. and 2 p.m. today.

Camp Create, featuring Ritzie Williford leading a "Folk Art Journey Through New Mexico" for children in the second grade and older, will be 3-4 p.m. Thursday. Seating is limited...

..."**AN EVENING** At the Hilton," sponsored by Medallion Hotels to benefit Casa de Amigos, will be presented July 20. Cocktails and hors d'oeuvres will be served 6:30 p.m. in the lobby, followed by dinner at 8 p.m. in the ballroom. Kim Gorman of Snyder will provide harp music. Silent auction will be offered. For tickets and more information call 682-9701...

...**TIENDA DE** Amigos, 311 E. Illinois St., will sponsor a gigantic garage sale 8 a.m.-4 p.m. Saturday. Spaces cost $10. Included in the event will be a live radio broadcast, free popcorn and balloons, and entertainment. To reserve space call 682-0344...

...**ALTRUSA CLUB** will have a pool-side covered dish supper 7 p.m. Thursday at the home of Francine Weaver. Members are encouraged to bring guests. For more information call 682-1375...

...**DOUG BAILIFF**, guitarist and singer, will perform contemporary folk music at the Summer Sundays Lawn Concert 7:45-8:45 p.m. Sunday on the front grounds of the Museum of the Southwest, 1705 W. Missouri Ave. The concert is free. Those attending are invited to bring picnic suppers and blankets or lawn chairs.

For more information about Museum programs, call 683-2882...

...**AMERICAN DIABETES** Association, Midland Chapter, will meet 7 p.m. Monday at the Allison Cancer Center at Midland Memorial Hospital. The program will be a video designed to help people with diabetes learn how to cope with the challenges of the disease. Popcorn will be served. There is no fee. For more information, call 697-1543...

...**PERMIAN BASIN** Depression and Manic-Depression Support Group will meet 8 p.m. Tuesday at Samaritan Counseling Center, 202 Pilot Road at Midland International Airport.

Mike Waters, psychologist from Big Spring State Hospital, will be speaker. For more information call 550-9106...

...**LA LECHE** League will meet 7:30 p.m. Tuesday at Grace Presbyterian Church, 2801 N. Garfield. Topic of discussion wil be "The 'How-Tos' of Breastfeeding." All interested women are invited to attend. For information or telephone counseling call 694-2018 or 697-0539...

It takes eaters hard labor to get 'safe food'

By Mary MacVean

NEW YORK (AP) — There's trouble, and plenty of it, on the dinner table, according to "Safe Food," a new guide through the risks of the food supply.

"Safe Food" is not for the faint of heart; it is for readers determined to eat as few pesticides or other toxins as possible, and for those willing to lobby supermarkets or government for change.

Nine thousand Americans die each year from food poisoning, including those who are made fatally ill from food poorly stored or prepared at home, the authors say.

Everybody has heard the lament that there's nothing safe left to eat, and "Safe Food" probably won't ease all your anxieties on that count. But it does make it clear that there's plenty to be done, both by eating wisely and by being an active citizen. You are not helpless, the authors insist.

"Safe Food" (Living Planet Press, $9.95) was written by Michael F. Jacobson, Lisa Y. Lefferts, and Anne Witte Garland of the Center for Science in the Public Interest, a 20-year-old consumer advocacy organization that has worked on such issues as food labeling, nutritious fast food, and additives.

They recommend writing Congress, getting the principal at your children's school to put healthy food in vending machines, letting your grocer know what you want on the shelves, complaining to manufacturers, and taking steps at home to make food as safe as possible.

They explain some of the problems of salmonella and raw shellfish, outline commonly used food additives, and cite traps such as "natural" or "no cholesterol" on food labels.

Government authorities and others have said repeatedly that the United States has the world's safest food supply. But the authors of "Safe Food" say that's not safe enough.

"Safe Food" is not anti-technology and notes that some additives are beneficial, but it recommends hearty skepticism about the benefits of some so-called advances. It suggests buying certified organic produce when possible, or even growing your own. It would have consumers avoid many additives and all raw eggs and shellfish.

But the authors admit the choices are not always easy: "Everyone agrees that eating raw shellfish is like playing Russian roulette. But oftentimes the risk is tiny or uncertain," they write.

"It's important to keep your food risks in proper perspective. With produce, for instance, the riskiest thing you could do would be to stop eating fruits and vegetables altogether," they say.

Smoking and alcohol certainly are responsible for far more deaths than any problems with our food supply, they note. The first, possibly most important, step is eating nutritiously.

However, the authors argue that securing the safety of the food supply is government's job, and that active and informed consumers can force the government to do more.

There is a guide to which federal agency regulates what segment of the food supply, and even sample letters to send to elected and appointed officials.

The authors also include tips on choosing nutritious foods and getting your kids to eat them, alternatives to popular foods that will lead to a lower-fat diet, and how to prepare food at home to minimize any risk.

CONTACT LENS SPECIAL $96.00
Soft Daily Wear Spherical Clear Lenses
Includes: Eye Exam, Pair of Lenses, Care instruction, Care kit and followup exam
• EYE EXAMS FOR GLASSES • MEDICARE & MEDICADE WELCOME
DR. CHARLES E. GANN, Optometrist
2211 A W. Texas/Andrews Hwy.-Call Now-685-3638
Se Habla Español

SHOE CLEARANCE
Semi-Annual clearance sale on a large selection of
Enna Jetticks, Hush Puppies, Charm Step and Easy Street
2 for 1 SALE
Buy one for regular price and get second pair free.
"Comfort our Specialty"
Free boxes Small to Large
Dellwood Mall DEE JAY'S SHOES 694-7037

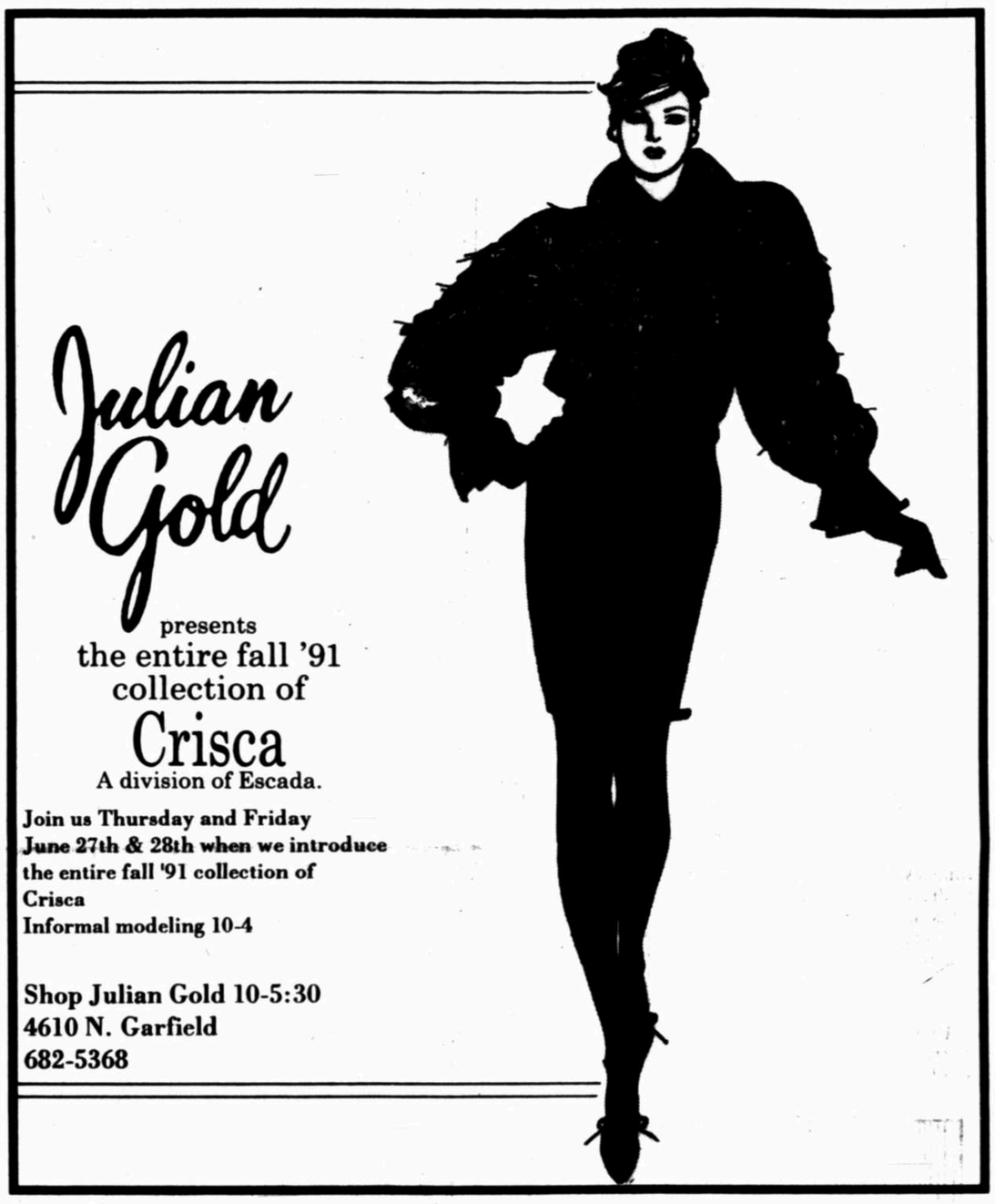

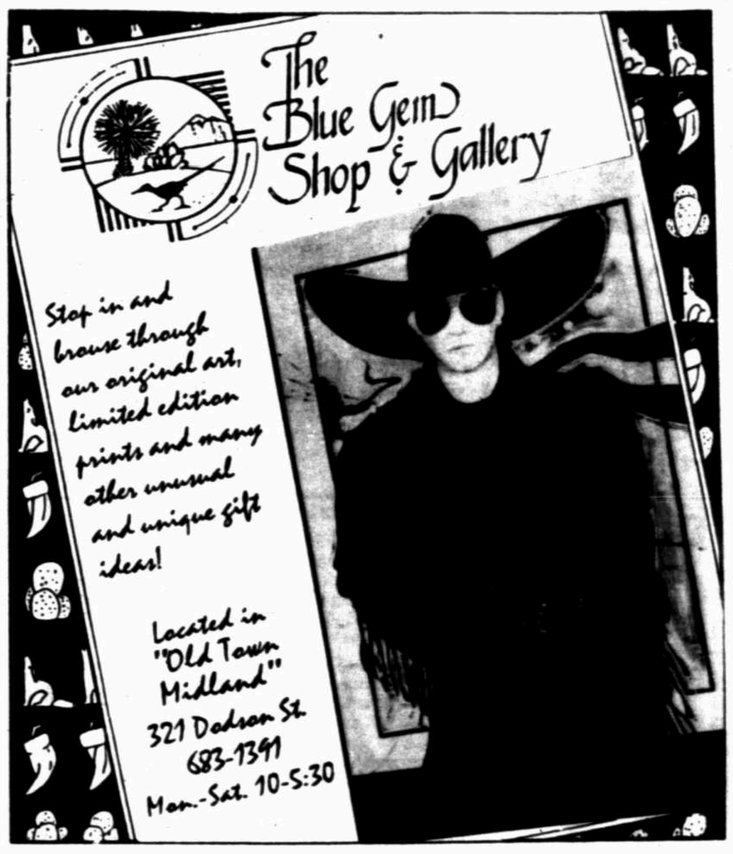

The Canopy
Presents
Guy's Petite Jolies
Fall Fashions for Mothers and Daughters
some selections for summer
THE Canopy
Tuesday, June 25 through Thursday, June 27
22 Plaza Center
683-8474

SHORTS 29.90 or less Val. to $39
Assorted brights, basics and pastels in twills and cottons.

T-SHIRTS 12.90/29.90 Val. to $39
Classic and fancy styles in brights and pastels. Size S-M-L.

SWIMSUITS 49.90 or less Val. to $87
Fantastic looks in one and two- piece styles. Jr-Missy sizes.

DRESSES 39.90/129.90 Val. to $146
Casual and career styles from many famous makers. Jr-Missy sizes.

JEANS 19.90/39.90 Val. to $49
Save on Chazzz, Bugle Boy, Jou Joû and more. Size 3/13.

SPORTSWEAR 14.90/69.90 Val. to $92
A money saving collection of pants, skirts, tops and more.

SALE SHOES 49.90 or less Val. to $69
Sandals, flats and pumps for dressy and casual looks! Size 5-10 AA-B.

Connie's Fashions You!
Visa Discover MasterCard Welcome
Midland Plaza Mon.-Sat. 10-6 Thurs. til 8 694-0673
Dellwood Mall Mon.-Sat. 10-6 697-2158

Lucille's
presents
Baron Peters
trunk show
Fall '91 collection
Tuesday, June 25
Wednesday, June 26

Colonnade @ Polo Park A-2
684-8154

JUN 26 91

CLASSIFIED ADS

Notices 100

Transportation 200

Employment 300

Merchandise 400 500

Rentals 600

Real Estate 700

OFFICE HOURS
Weekdays
8 a.m. - 6 p.m.
Saturday
8 a.m. - 10 a.m.

DEADLINES
Word and Space Ads
Word and Space Ads may appear the very next day when placed by 5 p.m. Monday thru Friday. Open 9:00 a.m. - 10:00 a.m. on Saturday for cancellations or corrections only.
Display Ads
requiring composition must be processed 2 working days before publication. Same deadlines apply to copy changes on existing or new ads.

To Place Your Fast Acting - Result Getting Ad Call

682-6222

Midland's People To People Market Place

NOTICE
Please check your ad the first day it appears. The Reporter-Telegram is responsible only for the first day for an error that nullifies the value of the ad.

115 Announcements

TexSCAN
Statewide Classified Ad Network
Advertise in 291 Texas newspapers for $250.
Reach more than 3 MILLION Texans. Call this newspaper for details.

NEW GOLF COURSE adjacent to this 5-acre homesite, wooded, paved roads, deer, turkey, 15 minutes lake LBJ/Buchanan $20,000 Texas Veteran, owner financing. Fox Realty, Burnet, Texas 1-512-756-6066.

COVENANT TRANSPORT hiring tractor trailer drivers •1 yr. O.T.R. Experience •Single 19-22¢ •East Coast Pay •Incentive pay •Benefits package •Minimum Age 23 •Teams 27-31¢ •1-800-441-4394.

FRIENDLY HOME PARTIES has openings for demonstrators. No cash investment. No service charge. Highest commission and hostess awards. Three catalogs, over 800 items. Call 1-800-488-4875.

MAKE THE RIGHT choice. Diets don't work. Body Wise does reduce body fat, increase energy, lower cholesterol. Call 1-800-457-4099 for free information, no obligation.

WOLFF TANNING BEDS: new commercial-home units from $199. Lamps, lotions, accessories. Monthly payments low as $18. Call today. Free new color catalog. 1-800-462-9197.

MOBILE HOME BUYERS. Drive a little save a lot. FUQUA clearance sale. Save thousands $$$$$. Best built in Texas. Visit FUQUA Factory Outlet. 1-800-899-0440.

U.S. POSTAGE STAMP supply route for sale. Requirements: •$4,800 to $36, investment •Car • 2-10 hrs. per week. Benefits: No selling. High income potential. Call 24hrs. 1-800-545-1305.

WHAT'S SO DIFFERENT about the Happy Jack 3-X flea collar? It works!!! For dogs & cats! At Farmland & Double Circle Co-Ops & better feed stores.

NEED CASH??? Receiving mortgage payments? We buy owner financed mortgages locally and nationwide. Ask for Donna at Diversified Funding Corporation today!!! Call 1-800-950-4112.

1991 PALM HARBOR doublewides-5BR/3BA only $34,900!! 4BR/2BA only $29,900!! 3BR/2BA only $24,900!! Visit the factory, save thousands, FREE factory tours. Liberal financing. Call 1-800-880-SAVE.

SHARE AMERICA! Walls must fall! Deadlines near! AISE Exchange Students await family call for August. 31 countries/local representative. Just food, bed, sharing! Exciting! Rewarding! Relevant! Lifetime! 1-800-SIBLING.

CONVERT YOUR MOBILE home axles to trailers. Super value 24-ply 14.5 aircraft tires, $24.95. Many sizes, 14" to 20" wheels. GENSCO, Box 14628, Houston, 77221.

BEAUMONT, LEASE/SALE 20,000 sq. ft. building. Extra land available IH-10. Easy on/off. 3,000 sq. ft. office. 2 bays, loading dock. Electric 240-3p. fenced storage 409-769-3407.

FDIC SEALED BID SALE. 55 residential, commercial & raw land properties located in Tarrant, Dallas, Ellis, Hood, Johnson, Parker and Wise counties. Dates: June 16th to July 11th. Deadline for receipt of bids: July 11th, 1991@2:00P.M. CDT. Broker participation invited. Call for bid information: Barber and Associates. Phone: 817-838-9999. Metro: 817-654-3421.

FOR SALE-MOTEL by owner. 16 units, owners apt, laundry, just remodeled, excellent business. Only motel in town. Owner retiring. Will trade. 915-653-3033.

LEARN BOOKKEEPING/ ACCOUNTING. Special "user friendly" home study program. Over 80,000 students trained successfully. Two calculators included with course. Free career literature. 1-800-362-7070 Dept. AG722.

A WONDERFUL FAMILY experience. Australian, European, Scandinavian, Japanese high school exchange students arriving in August. Become a host family/American Intercultural Student Exchange. Call 1-800-SIBLING.

AGENTS FOR AVON sales, flexible hours. Free training. Earn up to 50%. No door to door required. Receive big discounts. Easy and fun. AVON 1-800-767-5915.

LAKEFRONT LOTS: BEAUTIFUL large lakefront lots in exclusive restricted lakeshore subdivision on lake Corpus Christi. Paved roads, underground electricity, sandy beaches, financing available. 512-664-3479.

HOTEL-WE'LL PAY you to run your own business: Motel 6 seeks live-in management teams for nationwide opportunities. Free, furnished one bedroom apartment, paid utilities, paid training, generous health and retirement plans. Must have no dependents and be willing to relocate. Call 1-800-6-MOTEL-6. Ext. 400. EOE.

OWNER OPERATORS, TRACTORS only for 48 state flatbed division. Late model tractors needed. 50% advance, instant settlements. 1st in 1st out dispatch. PFT Roberson 800-441-0689.

RUIDOSO, NEW MEXICO: 3 bedroom, 3 bath, fully furnished townhouse in Innsbrook Village. Priced to sell $125,000. 512-664-3479.

DEALERSHIP LOG HOMES: National log home manufacturing company has America's finest lines starting $9,872. Great earning potential. Will not interfere with present employment. Deposit 100% secured by model home. Call Mr. Lamont 1-800-321-5647. The Original Old-Timer Log Homes and Supply Inc. Mt. Juliet, TN 37122.

GUARANTEED 4% INTEREST on Texas forfeited land. Local and statewide. Homesite, getaway, hunting, investment. 10 acres average. $0-down, $92 monthly for 360 months. State authorized agent. 1-800-275-REPO.

ADOPTION: HAPPY AND LOVING couple, financially secure, wishes to adopt a newborn. Will give love and all best things in life. Expenses paid. Call Gary & Joyce collect or leave message. 201-447-4461.

ADOPTION: FULL-TIME MOM, loving dad and cuddly cat searching for special newborn to fill our hearts. Beautiful riverside home with garden, sandbox and jungle gym. Summers at the beach, vacations in Scandinavia, Christmases at Grandma's. Expenses paid. Please call Brenda and John collect anytime 1-212-928-9078.

170 Schools-Instruction

SUCCESS

It's what you strive for and what gets you ahead. We can help you develop it.

Talk to our Staff today about any one of the following:

- Accounting Specialist
- Computer Operator
- Credit and Collections
- Electronics
- Executive & Legal Secretary
- Medical Assistant
- Refrigeration/Air Conditioning
- Word Processing Specialist

With The Education you need,m nothing will stand in the Way of your Career!
- Day, Afternoon and Evening Classes
- Tranportation Assistance
- Financial Aid Available (if Qualified)

Don't put it off. Pick-up the phone and all
AVALON VOCATIONAL-TECHINCAL INSTITUTE
563-9000 OR 367-2622
Going Back To School is the Best Decision you'll ever make.

50 Legal Notices

LEGAL NOTICE

The 1990 Annual Report of Midland Foundation, Inc., is available, upon request, for inspection during regular business hours at 406 North Big Spring, Midland, Texas, within 180 days of date of this Notice. This Notice is published as required by Section 6104(d), Internal Revenue Code.

Bobby L. Sanders, President
June 26, 1991

110 Lodge Notices

CENTENNIAL LODGE #1448
1st & 3rd Saturday Breakfast - 7:30 AM stated meeting 8:30. Installation of officers June 29, 5:00 PM.
1000 Upland at Cuthbert

ACACIA MASONIC LODGE #1414
Stated meetings 2nd and 4th Tuesday's, 7:30 p.m. Installation officers, June 28, 7pm. 1000 Upland.

The Midland Shrine Club, 2019 Trade Drive. 682-5509. Regular stated meeting third Thursday each month. Hospitality 6:30 pm. Catered dinner 7 pm. Business meeting 8 pm. All nobles and their ladies invited.
Elliott Yell, President,
Bill Strickland, Secretary.

Midland Masonic Lodge 623, AF & AM Regular Stated meeting 2nd & 4th Thursday 7:30 pm. Open installation of officers, Sat. 6/29, 7 p.m. Visiting Masons welcome.
Price Robinson, W.M.
Tommy Flud, Sec.

130 Personals

Personally Speaking
A special service for singles of the opposite sex. Call 900-454-1445 ext 888. The telephone charge is $2 for the first minute and $1.50 for each additional minute. Listen to the advertisers' voice greeting and leave a private message.

FUND raising for your organization, church, or youth group. We'll help you raise $1,000 or more selling one or more items in great demand. For information, 688-3161.

PUBLISHED WRITER/ experienced instructor can help you be published. Free first 30-minute consultation. Will also proofread manuscripts, college papers, letters, etc. for grammar, punctuation, spelling errors. Confidential. 684-6122.

LOSERS WANTED. Lose 10, 20, 30 pounds now. Inches, cellulite. Incredible fat absorber! No exercise! Doctor recommended. 685-1423.

MARY KAY COSMETICS
Sybil Wallace 684-5464
Debbie Maxson Lawrence
683-0040

To hear a free recorded message on how Personally Speaking works, call 688-2743. To place a personally speaking ad call 687-8813.

ADOPTION- Loving, financially secure couple wishes to give newborn the advantages of caring home and family let us help you plan for your baby's future. Expenses paid. Call Bill or Toni Collect. (203) 790-5903.

ADOPTION- loving family with full time mom, CPA-dad and terrific 4 year old boy; wish for a baby to share, very happy, secure life. Expenses paid. Please call Jean and Mike. 1-800-628-3077.

130 Personals

FOR truly personal service on your Toyota vehicle - Permian Toyota 3110 W. Wall, 694-3691

WE LONG FOR a child or children to love and care for. We will provide hugs, kisses, endless happiness and security. Confidential. Legal and Medical expenses paid.

Call Joan and Pat collect/evenings (315) 487-4125.

DO YOU Want to lose weight? Then call for details on a New, PATENTED, Nutritional product to help you achieve your goal. Call after 4 or leave message, 694-3616.

FACE LIFTS without the surgery. Free facial. Call 687-5767.

150 Lost and Found

LOST TRI Colored Sheltie (miniature collie) name is Champ 3 year old, male missing for a week. In the 3600 block of Travis. Reward Offered. 694-9366.

FOUND: Large female Setter/ Spaniel mix. Red and white markings. Call 683-3020 to identify.

FOUND: Toy Doberman, vicinity of Princeton street. Call anytime 683-1068.

FOUND: Yorkshire Terrier puppy, vicinity of McDonald/ Cuthbert and Andrews Highway. Call 699-6213 to identify.

LOST: White and black mixed breed, half Australian Shepherd, male, one year old, vicinity of Crockett/ Midland Drive. 689-0112 or 683-1919.

LOST FEMALE Brittany Spaniel, eight years old, answers to Sandy. Call 685-3550.

FOUND: Tri-colored male Sheltie, 3 - 5 years old, no collar, vicinity of "J" and Holloway, June 22nd. Call 683-9747 to identify.

LOST: Golden Retriever, wearing electric collar. Last seen in vicinity of hospital. Call 684-5350.

FOUND black Pekingese dog. Vicinity of 3500 W. Wadley. Now at Animal Control.

FOUND GOLDEN RETRIVER DOG call to identify. 686-0925, 688-1766 if no answer leave message.

160 Money, Loans Wanted

$20,000 CASH LOANS bad credit no problem, call 1-800-772-4358.

FAST CASH
Low low interest rates
Consolidate all your bills
Must be employed on a full time basis
1-800-833-8658

CASH for your owner financed Real Estate notes. Call 915-573-0994 in Snyder.

DON'T SELL YOUR JEWELRY UNTIL YOU CHECK WITH WILLIAMS JEWELRY EXCHANGE We pay top prices for gold, silver or platinum jewelry, diamonds of any size, Rolex & other fine watches, precious metals, bullion. OPEN 10 - 6, M - F
2604 W. FRONT 684-4923

UNLIMITED FUNDS AVAILABLE National Corporation has Money available for all purposes. Start-up - Leasing - Expansion - Acquisition - Inventory Construction, Etc. Call Bill, from 9 - 5, Monday - Friday at (915)682-1995.

165 Investment Opportunity

UNLIMITED FUNDS AVAILABLE National Corporation has Money available for all purposes. Start-up - Leasing - Expansion - Acquisition - Inventory Construction, Etc. Call Bi'l, from 9 - 5, Monday - Friday at (915)682-1995.

170 Schools-Instruction

GUITAR LESSONS - First lesson free and I will furnish the guitar! Enroll now for summer classes. 694-7716.

200 Automobiles Domestic

1987 OLDS 98 Regency Brougham. Fully loaded, black with gray interior, 33,000 miles, Anti-lock brakes, electronic instrument panel, FE-3 suspension system. $12,000. 683-3923.

JACK SHERMAN CHEVROLET
Saab - Geo ★ Sales & Service
4100 W. Wall, 694-9601

Village Lincoln- Mercury- Dodge
3915 W. Wall, 697-3115
See our ad Thurs., Fri., Sat.

Rogers Ford - Volvo
Sales & Service
4200 W. Wall 694-8801

1987 OLDSMOBILE 98 Touring Sedan too many options to list-white with blue leather interior. 570-6409.

1987 CHEVROLET Cavalier RS. 18,000 miles, extra clean, 4 door. $5,000. 756-3724, Stanton.

1984 FIERO, 60,000 original miles, sun-roof. $2,950. Call 570-0513.

Friendly Pontiac Chrysler
Plymouth Sales & Service 3705
W. Wall 684-7101 or 563-1543

1989 CORVETTE black/black 6-speed, Bose, 21k miles; excellent condition. $22,000. 699-4287.

REDUCED! MUST SELL 1988 Chrysler LeBaron Turbo Coupe; champagne, great car. Now ONLY $4,888. 687-0521.

SLOAN-BROTHERS
BUICK • MAZDA
2625 W. WALL. 683-2761

1984 CAMARO Z28 $900 or best offer. 1-800-256-6923.

1986 OLDSMOBILE Cutlass Ciera Brougham 4 door, fully loaded, 4 cylinder, fuel injection. 63,000 miles $4,800. 694-9893.

1981 BUICK CENTURY - excellent condition, very clean, new tires, new A/C - must see. $1,500. 697-3805.

1971 BUICK Riviera, runs good, needs a little work, $500. Call 694-2569.

1982 DELTA 88 ROYAL charcoal grey. Very clean, full vinyl top in excellent condition. 307, automatic, power, cold air. One owner. 697-3330 or 682-3303.

1981 CAPRICE many new parts, high mileage runs good. $1,000. 699-1476. Ask for John. Monday thru Friday 8 to 5.

FOR SALE 1987 Corvette, hard top convertible, dark red metallic, upgraded stereo system, enke wheels, less than 55,000 miles, mint condition. $15,900. 682-2527 or 697-4336.

1980 CADILLAC Sedan DeVille, low mileage, good condition. 1985 OLDSMOBILE Cutlass Supreme, high mileage but good maintenance. $1,900 each or best offer. 699-7490.

1981 FORD FAIRMONT Station Wagon, 6 cylinder, automatic, with A/C, AM/FM, runs good, $1,050. Call 697-8431.

1983 CAMARO, 79,000 miles, 4 speed, 4 cylinder, leather interior, new tires. Asking $2,500. 694-5797.

1987 CHRYSLER New Yorker, excellent condition. View at 1100 Andrews Highway. 697-2231.

1983 BUICK Electra Station wagon, $1,500; also 1976 Cutlass Brougham, mechanically sound, $750. Call 699-7354.

1986 CADILLAC SEVILLE
Elegante, 4 door sedan, beautiful 2 tone black/ silver, grey leather, loaded, warranty available. New $33,000, bargain at ... $11,995

1989 LINCOLN CONTINENTAL Signature Series, white w/ red velour, CD player, phone, loaded, only $14,995

1968 FORD MUSTANG
Two owner car with 70,000 actual miles. This classic will be sold for only ..... $3,495.

Britt Imports Mercedes-Benz
1004 S. Midkiff, 699-7993

88 CORSICA- 31,000 miles, fully loaded, tinted windows, burgundy, very nice car. $6,990. 687-7615 or 697-2281 after 5.

1980 FAIRMONT WAGON work car, air, heat, standard. One Owner. 83,800 miles. $575. Call 699-7444.

1980 THUNDERBIRD. Rebuilt engine and transmission, low mileage, good tires, $1,700 or offer. Call 570-7305.

1979 PLYMOUTH DUSTER high mileage, $300 or best offer. Call 689-6824.

1980 CHEVROLET Suburban, high mileage, needs some front end work, motor is good. Call 697-4088 after 6, and ask for Rodney.

1979 BUICK RIVERIA bucket seats, wire wheels, AM/ FM cassette, V6 engine. Good inexpensive transportation. $1,388. Call 682-1328.

1986 CADILLAC COUPE DEVILLE, high highway mileage, burgundy with burgundy leather interior, new Michelins. $4,995. 694-7384.

VERY NICE 85 ARIES, excellent condition, easy on gas, $2,250. 682-4033 or 686-8669.

1985 PONTIAC PARISIENNE 305- V8, automatic, air, tilt, cruise, 45,000 miles, 1 owner $4,650. 697-0158.

200 Automobiles Domestic

0 DOWN*

NEW & USED

NEW 1991 PONTIAC FIREBIRD
$1 00 OVER FACTORY INVOICE
17 AVAILABLE

REBATES UP TO $1500

APR's AS LOW AS 4.9%

You AUTO Buy Now

SPECIAL
1989 CHEV SUBURBAN - EXTRA NICE

NEW 1991 COLT $7,991	1985 BUICK SOMERSET $3,991	NEW 1991 SUNDANCE $9,651	1990 SUNBIRD CONVERTIBLE SAVE NOW
1989 HONDA ACCORD SPECIAL	1990 PONTIAC SUNBIRD $7,991	1990 GEO PRIZM 3 AVAILABLE	1990 PONTIAC 6000-SE $$$$
1987 BUICK CENTURY $5,991	*Se Habla Espanol*	1981 MERCEDES $5,991	1991 CHRYSLER 5TH AVENUE $16,991

TRADE INS WELCOME

FRIENDLY PONTIAC
CHRYSLER-PLYMOUTH
3705 W. WALL MIDLAND
684-7101 - 563-1543

OPEN SATURDAY 9-6

*0 DOWN WAC - INVOICE MAY NOT REFLECT ACTUAL DEALER COST - 4.9% APR 24 MONTH, ALL REBATES ASSIGN TO DEALER.

SLOAN BROTHERS BUICK • MAZDA
Great selection of new cars & trucks!
Serving West Texas for 29 Years.

1991 MAZDA B2200 PICKUP

M1077 **$7495**

1991 MAZDA PROTEGE
$10,995

Automatic, Air, AM-FM Cassette.

1991 MAZDA 929
Luxurious and sporty
GREAT SELECTION

1991 BUICK LESABRE

$17,195
Test Drive One Today

ROADMASTER SEDAN
The All New Roadmaster Sedan in stock now!
Beautiful Car!
Come by and test drive today.

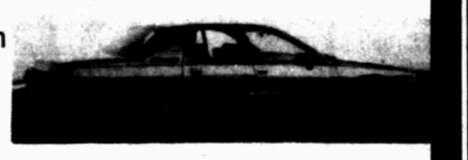

SLOAN-BROTHERS BUICK • MAZDA
2625 W. Wall 683-2761
Quality Sales & Service & Body Work

You AUTO Buy Now

1983 MERCURY COUGAR- loaded, low mileage, mint condition, $3,850. 697-0158.

1990 LINCOLN MARK VII- 1 local owner, loaded, with every option available, mint condition. Call 697-0158.

1982 BUICK LeSabre Limited- 4 door, loaded, with all power equipment, super nice, inside and out. $3,350 699-0393.

1980 CHEVROLET Citation, good dependable transportation. First $500 gets it. 2705 W. Wall.

1979 FAIRMONT, 1981 Olds diesel, both good shape. Consider trade or carry some paper. 697-2322.

1987 PLYMOUTH CARAVELLE 2.5 fuel injected engine, low mileage. $2,975. Call 694-1029.

1978 CADILLAC SEVILLE white with white leather interior, good condition. Call 697-3755 leave message.

1989 OLDSMOBILE 98 Regency Brougham. 28,000 miles, excellent condition. Asking $12,995. Call 684-0547, after 6.

1986 IROC Camaro red, immaculate, 36,000 miles, all available options, adult owned. $7,500. Call 697-9610.

205 Classic Cars

1959 FORD Custom 300, restored, low mileage, 2 door, 292 V8, 3 speed standard. 694-6081.

1950 GMC pickup. 5 window, completely original, licensed and inspected. Needs paint. $1,800. Phone 1-263-5648, after 6.

1984 CORVETTE, red, garage kept, adult owned/ driven, 59,000 miles, good tires, Call Odessa 1-363-8381.

1965 CHEVROLET Impala SS Convertible. Excellent condition. 87,000 actual miles. $10,500. Call 697-7371, after 6.

1970 PORSCHE 914 Roadster, good condition. $4,500 or best offer. Call 697-3312 to see.

1968 FORD GT. 390 motor, power steering and brakes, air. Some new parts. $500. 683-3855.

1980 CHEVY Malibu Classic. V8, 2 door sedan, automatic, runs great, $1,495. Call 686-8552, weekdays, after 5/ weekends, 684-4502.

1965 MUSTANG. 3 speed with air. $2,800 or best offer. Call 682-6567.

RARE. High performance L-82, 4 speed, 1979 Corvette. Black on Black, fully loaded, cold air, beautiful car in good condition. $7,950. Call 697-0305. 694-4900,

1975 CORVETTE COUPE 350 automatic, white with silver leather, loaded. $7,200. 684-8125.

1955 CHEVY 2 door wagon, runs good, looks good. $2,500. Call 697-9610.

71 CONVERTIBLE VOLKSWAGON Super Beetle. Excellent condition, rebuilt motor. $4,299 or best offer. Will consider trade. 697-7672 or after 6 682-3929.

210 Automobiles Import

1980 BMW 320, black with gold BBS wheels, auto, air, sunroof, am-fm cassette, 97,000 miles. 683-8220.

1988 STANZA GXE- sun roof, AM/FM cassette, power windows, power locks, automatic; excellent condition. $8,000 . 684-9855.

1988 VOLKSWAGEN Fox GL, grey, 28,900 miles, 4 speed, am-fm cassette stereo, very clean. $4,500. 694-7927.

1986 NISSAN 300ZX, CD player, alarm, new tires, excellent condition. $7,800. Call 915-684-6246

200 Automobiles Domestic | 200 Automobiles Domestic | 210 Automobiles Import | 210 Automobiles Import | 210 Automobiles Import | 200 Automobiles Domestic | 200 Automobiles Domestic | 200 Automobiles Domestic | 200 Automobiles Domestic

REWARD

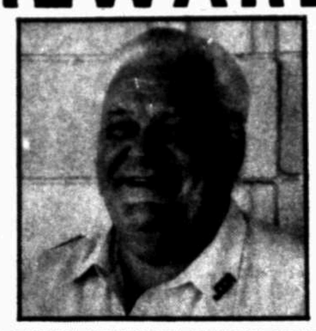

DO YOU KNOW THIS MAN?
IF NOT! YOU SHOULD...

Jim Galyean has 26 years experience in the automobile business in Midland, Texas. Let Jim help you select the right automobile purchase.

FRIENDLY PONTIAC CHRYSLER-PLYMOUTH
3705 W. WALL
684-7101 MIDLAND 563-1543

ODESSA NISSAN

IS CELEBRATING THEIR

10th YEAR ANNIVERSARY

Thank You Permian Basin! We Are Looking forward to Serving You for Many, Many More Years.

IF YOU DON'T CHECK WITH

ODESSA NISSAN

Before You Buy a New or Used Vehicle You Are Paying Too Much!!

ON THE SPOT FINANCING

Just 15 Money-Saving Minutes from Midland

563-3059

1-800-678-7747

6109 E. Hwy. 80 Odessa

Jack Sherman

GEO CHEVROLET SAAB

The #1 Choice

of Car & Truck Buyers in the Permian Basin*

-Reason-

More value for your dollars with 0 DOWN on all New & Used Cars & Trucks!

You AUTO Buy Now

*Source: Automotive Review.
** With Approved Credit

Jack Sherman GEO CHEVROLET SAAB
CUSTOMER SATISFACTION FIRST
694-9601 4100 W. WALL 563-0214

Register Here To Win Free Vacation Trips To Orlando, Florida & San Antonio, Texas.
See Us For Details

BEAT THE HEAT
OF NEW CAR PRICES

1989 BUICK SKYLARK
4 to choose from
$6,995

1990 CHEVY LUMINA
Auto, air, V-6, tilt
$8,995

1990 BUICK CENTURY
Loaded, 2 left
$9,395

1991 FORD EXPLORER XL
3 to choose from
$15,795

The National Guarantee.
If, for any reason you are not satisfied with the car you have at, bring it back within 30 days or 1000 miles and we'll exchange it or buy it back.
National Car Sales
We Finance GM cars.
209 Pilot Rd. We Take Trades
563-4412

210 Automobiles Import

1982 NISSAN 200 SX $500 or best offer. 1-800-256-6923.

1976 BMW 2002, 2 door, air conditioner, stereo, good tires, $2,650. 684-0824.

1989 NISSAN Sentra- 2 door, 4 speed, A/C, stereo cassette, super gas mileage. $4,500. 699-0393.

1978 MG Midget convertible- must see to appreciate; in excellent condition. Cheap. 1600 Cascade Court. 694-8961.

MITSUBISHI SALES & SERVICE
BERG MOTOR COMPANY
3205 W. WALL 694-7741

WEST SIDE Automotive- Paint & Body, Auto Service. 107 S. Clark. 683-0024. Where Quality Counts.

MIDLAND EUROPEAN AUTO - Your repair specialist! 3001 W. Wall. Call 915-699-1488.

1991 MITSUBISHI 3000 GT SL, barely 1,000 miles, automatic, telephone, extended warranty, Morocco red. Gorgeous. 684-4435.

BRONCHO BMW Sales & Service
2346 E. 8th, ODESSA
335-5911.

1984 MERCEDES 300D, 1 owner all books and records, midnight blue, sun roof immaculate, 19,500. Call 682-3294.

220 Trucks And Vans

1991 CHEVY SILVERADO Step side, hot red, fully loaded, asking $16,000 or best offer. Call after 7 PM 697-0306.

1989 CHEVY S10, 5 speed, 15,000 miles, 2.6 liter, new condition, $5,995. 694-5311, 561-6941.

1964 EX-POST Office Jeep. $1,200 or make best offer, will consider trade. Call 520-0407.

1989 CHEVY Astro Mini-Van, automatic, air, power windows and doors, 29,000 miles, excellent condition. 699-0053, 689-0595

1982 S 10 pickup, V6, Tahoe, automatic, tilt, cruise, A/C, like new, 56,000 miles. $3,500 or best offer 520-6116 or 685-3884.

85 CHEVY TRUCK- tinted, all electric, new paint and tires. Call 687-3704.

1989 CHEVROLET Suburban, under 20,000 miles, still warranted. Catalina blue/ white. $17,000. Serious parties call 697-2146, evenings.

1978 FORD Truck, standard transmission, $850 or best offer 689-6653.

1975 GMC half ton pickup, needs engine work. $500. Call 685-0524.

1984 GMC SUBURBAN loaded, cargo doors, running boards, factory towing package, looks great, runs good. $5,500. 682-7332 days, 689-8270 evenings.

$1,450. 1978 SUBURBAN Silverado, dual air, tilt and cruise, 454, AM/FM tape, May be seen across from K-Mart.

1991 ASTRO Van, 8,000 miles, tinted windiwos, excellent condition, asume payments. Call 520-8401.

1988 CHEVY ¾ TON Extended cab 4 wheel drive pickup. $7,850 or best offer. Call 697-7755 after 5 or leave message.

1988 FORD AEROSTAR VAN windows on one side and rear, V6 EFI engine, automatic, air, stereo/ cassette, super nice. $6,850. 699-0393.

1987 GMC SUBURBAN. AM/FM cassette, cruise, tilt, power locks and windows, dual air, running boards, tinted windows. 79,000 miles. Asking $8,900. Call 694-4723, after 6 p.m.

1985 FORD ¾ TON Supercab pick - up , 6.9 International diesel, XL Explorer, $7,000. Call 697-7147.

1989 CHEVROLET S-10 extended cab; 4 cylinder, automatic, air, cruise, 1 owner. $5,950 697-0158.

1978 SIERRA Classic GMC, ½ ton, factory 454, air, tilt, cruise, all power. New sleeper, new transmission. 65,000 original miles. $2,500 or best offer. 520-4904.

1989 FORD XLT Van, excellent condition, loaded, maintenance records available, $10,000. Call 689-3151 or 570-0003.

1990 SUBURBAN, fully loaded, 18,000 miles, extended factory warranty, metallic blue, $17,000. Call 684-7665.

1990 FORD Aerostar van. Black with gray interior. Low mileage, loaded, $13,900. Call 683-3320.

1989 FORD Pickup F-150 XL, am-fm cassette, 5 speed, headache rack, tool box, bed liner, bug gaurd, captains chairs, sharp!! 697-5503.

1988 CHEVROLET 1 ton and 1979 Chevrolet C-70 3 ton. Both equipped with roustabout bed winch. Call 682-5017. 8-5 pm.

1991 CHEYENNE Extended Cab 3/4 ton, white, blue interior, fm-am, cruise, tilt, tool box, headache rack, 18,500 miles, $14,800. 686-9807, 8-5, Monday - Friday.

230 4-Wheel Drive Vehicles

REDUCED! 1986 JEEP Cherokee Chief, 4 X 4, Air, AM/FM cassette, 5 speed. Real Sharp! $5,400, make offer. 686-8064 or 684-8714.

230 4-Wheel Drive Vehicles

1986 BRONCO II 4 wheel drive, solid white, good tires, air condition, AM/ FM cassette stereo, automatic. One owner. 47,000 miles. $5,600. 684-0824.

1978 FORD F-150 Supercab pick-up- brown and white. Please call 685-3012; leave message.

1984 BRONCO II, 4 wheel drive, automatic, power, air. Good condition. $4,500. 1903 North "D", 685-1800.

240 Motorcycles

HARLEY'S!!! 1990 Heritage, 2,000 miles, black, $10,995. 1989 SLT Side Car, $14,500. 573-9001

1970 CL 350 HONDA motorcycle, 7,700 miles, nice classic, $350 firm. Call 563-9235.

1990 Kawasaki Ninja. LOW MILEAGE. BLACK/ SILVER STRIPES. 250cc. MUST SELL. $2,300. 697-1957.

MOTORCYCLE REPAIR 30 years experience on all makes and models, half price on labor. Call 520-6666.

1983 HONDA V-45, magna, 750CC, 8,300 miles, always garaged, three helmets, saddlebags. $1,200. 694-2024.

1986 KAWASAKI VOYAGER XII in show room condition. Loaded with radio, CB, cassette, and more. Still in warranty with only 5,200 miles, has color matched wine berry Shoreline trailer. Call 699-1708.

KAWASAKI 1986 KX80, road only 2 or 3 times a year $750. KX60 road even less $450. 689-0052.

TWO Motorcycles. YZ80 Yamaha, KX80 Kawasaki, both for $400 or best offer. Call 685-3004.

1981 HONDA Goldwing, 1100 CC, only 30,000 miles, only $1,550. Call 694-5064.

245 Trailers, Utility Trailers

TERRY'S Trailers. We have all sizes. Utility and Equipment Trailers for sale and rent. 1310 S. Big Springs. 688-5198.

24' COVERED TOP Stock trailer, $1,000. Co. Rd. 1257 South, off highway 80. Call 689-7247.

CUSTOM MADE Camper shell for Nissan sports truck. $350. 683-7059.

4' x 6' UTILITY TRAILER 3/4 TON AXLE. $100. Call 699-5252.

250 Recreational Vehicles

ONE OWNER. Low mileage, 25 ft. Sport coach, immaculate condition. $12,500. 683-5243.

DUNE BUGGY, dual purpose, dunes and hunting, 1300cc modified VW engine, lots of new equipment added. Excellent condition, $1,500. 8 am - 5 pm, 685-1022 or after 5 pm, 686-0071

1985 FORD 27' SPORTCOACH Mini-motor home. Excellent shape, 32,000 miles. All options. Would consider large 5th wheel in trade. Call 697-3127.

1982 TEC Campmate Mini, 24', 27,000 miles, sleeps six, generator, roof air, full bath. $10,500. 697-9445.

1972 WINNEBAGO Chiefton, 24', sleeps 6, 49,000 miles, new tires, brakes, and other. $6,500. 682-4905.

BLAKELY RV COMPLEX
★ NEW LOCATION ★
Southwind Flair Cambria Motorhomes, Terry Resort Travel Trailer and 5th Wheels.
Parts, Repairs, Storage.
11300 W. 120 East.
(1 mile west of air terminal, exit on north service road)
Midland/ Odessa
561-9551

1982 COACHMAN 22 ft. mini home, low mileage, loaded, sleeps 8, Ford chassis, 460 engine, excellent condition. Price negotiable. 699-0790.

1972 16 FOOT TRAVEL trailer, new tires, very good condition. $1,350. 570-0203; 683-6329 after 5.

250 Recreational Vehicles

1991 TRAVEL trailer, 32', washer/ dryer, microwave, roof air, awning, island bed, large living area. Must sell - $10,200. 1-942-9650 (San Angelo).

260 Boats and Motors

1979 SEARAY Overnighter. Galley, sleeps 8, depth finder, graphs, trolling motor, Trimtabs, 228 Mercruiser. 699-4360, after 5 p.m.

15' AVENGER ski boat, 85 hp Evinrude, much new, all accessories included (skis, vests, knee board, etc.) Excellent condition. $2,200. Call after 5, 689-7942.

1988 Hurricane, 19', 150 Mercury, trolling motor, good family boat for fishing and skiing. Very clean. 694-7796.

GREAT fishing boat! 16' Mon Ark, 25 hp Johnson, Two depth finders, Trolling motor, Swivel seats, Carpeted, Anchormate. $1,500. After 5 p.m., 699-6825.

NEW AND USED BOATS available. Best financing. Good condition used boats. Great selection new boats. Falcon Marine 1920 N. Loop 250, Midland. 563-2099.

1976 RENEGADE 15½' tri - hull walk thru, 1978 Johnson 75 hp with two props. $2,500. 699-7547.

260 Boats and Motors

1988 BASSTRACKER Pro 17, 35 HP, completely rigged with trailer, assume $138.99 monthly. 520-8401.

16' BASS Boat, 60hp Johnson, live well, trolling motor, $1,600. 697-1496.

1981 15' GLASTRON boat with 75 hp Evinrude, includes custom cover, skis, trolling motor, vests and more. $3,500. 697-9525.

16' ARROW GLASS combination fishing or ski boat. 65 HP Johnson motor. $1,650. Call 694-1029.

290 Auto Parts and Accessories

1976 BUICK. New tires and electrics. Good parts car. $400. Must go! Call 697-6531.

300 ENGINES to choose from. Long-blocks, shortblocks - Foreign, Domestic. Ron's Engines, 401 N. Terrell. 685-1076.

1981 TRANS AM, for parts. Good body-Must sell-$900. 416 North Bentwood. 689-7350.

PARTING OUT 1979 Chevy Silverado, will sell in parts or whole. Call 687-5623 after 6.

PARTING OUT: 1977 Chevy Station Wagon. 208 N. Tyler. Will sell parts. 683-2815.

1976 CAMARO hood scoop, fiberglass, $65. Also, upright piano, $75 or best offer. Call 699-1152.

Employment

305 Job Services	320 Sales Help Wanted
310 General Help Wanted	330 Situations Wanted
311 Medical Help Wanted	335 Adult Day Care
312 Professional Help Wanted	340 Child Care
316 Clerical	350 Business Opportunities

305 Job Services

CALL OLSTEN TODAY -- We will do our best to keep you working. 683-5677

RESUMES and wordprocessing. Laser generated/ printed. Concise & professional. Prompt service. Excellent rates. 689-7790.

POSTAL Jobs $11.41 to $14.90 per hour. For exam and application information call 219-769-6649 ext. TX126 8:00 am - 8:00 pm 7 days. Fee for list

310 General Help Wanted

LOOKING FOR A Route Delivery person that is ambitious, willing to learn the medical equipment field and that is good with working with people. Please call 682-2386, Monday - Friday, 9:00 am - 4:30 pm.

NEED A flexible part-time job??? Let us train you as an auditor for the Nation's Largest Inventory Service. Work schedules include both am and pm hours, and some weekends. Excellent starting wage. Merrit reviews. Must have telephone, reliable local transportation and good math skills. For an interview please call 687-3399 between 9 a.m. and 4 p.m.

POSITIONS Open for experienced hair stylist who wishes to work in pleasant salon. Terms negotiable. Call 683-2843.

PICTURE Framers Assistant. Full time (Monday - Friday), must be mature and demonstrate good communication and math skills. Experience preferred. Send resume to or obtain employment application from Swartz Framing Studio, 42 Plaza Center, Midland, Texas 79705.

CITY OF Big Spring is taking applications for the position of dispatcher in the police department. Qualified applicants must have: high school diploma or G.E.D., type 40 words per minute, and must be able to work varied shifts. Starting salary is $6.18 hourly with good benefits provided. For more information contact personnel- 4th and Nolan , Big Spring Texas or call 263-8311. Applications will be accepted through Friday July 5, 1991 . The City of Big Spring is an Equal Opportunity Employer.

PLUMBER REPAIR experience, license, and truck. Call Ken's Plumbing 699-4137.

HAIRDRESSER position available -lease or commission. Hairworks Salon - 699-4937.

BAKERS
FUDDRUCKERS
is now hiring reliable full time bakers. Experience helpful but not required. Apply in person between 2 - 5 p.m.
Monday - Friday
Fuddruckers, Midland Park Mall

310 General Help Wanted

DEPENDABLE person needed immediatley. Must have own transportation to travel radius of 25 miles of Midland, computer experience (Word Perfect), professional appearance. Send replies to BOX B-04 c/o The Midland Reporter-Telegram, P.O. Box 1650, Midland, Texas 79702.

COMMUNICATIONS TECHNICIANS
Learn to install, repair and maintain office telephone systems. Must be a high school graduate ages 17-24 and be willing to relocate. Call for an interview today.
1-800-354-9627.

WAIT STAFF needed. Must have neat appearance and experience. Apply between 2 - 4, Monday - Thursday. The Bar, 606 W. Missouri.

WELL SPOTTER/ DRAFTER. Good Free-hand lettering, familiar with oil reports/ RR Commission forms. Prefer 2-3 years experience. For appointment, call 682-1603.

MR GATTI's Pizza. 3205 W. Cuthbert. We are currently putting in a very large game room. Now hiring game room manager and attendant. If your have experience in this area please apply in person.

MR. GATTI'S PIZZA
3205 W. Cuthbert
Midland Texas, 79701
We are expanding our operation in Midland. We are hiring manager trainees.
48 hour work week; monthly bonus program. Starting pay $1,500 month and up based on experience. Please apply in person or mail resume to above address.

EXPERIENCED PARTY CHIEF needed for survey field crew. Please send resume to Topographic Land Surveyors, 2903 N. Big Spring, Midland, Texas. 79705.

KINDER CARE LEARNING CENTER is accepting applications for experienced teachers. The position is part - time and may lead to full - time. We offer excellent benefits and room for advancement. Apply at 4303 West Illinois, Monday thru Friday between 9 and 11.

ASBESTOS WORKERS needed. TDH license required. Apply Tuesday thru Friday at 2301 West Wall Street, Midland.

TWO styling rooms for lease. The Hair Shoppe, 1601 N. Big Spring. Call 687-1215.

310 General Help Wanted

Come join the Western Sizzlin Family at 515 Andrews Hwy.
WE OFFER
flexible schedules, competitive hourly wages, excellent job training plus exciting opportunities. For advancement.
Full & Part time positions are available immeddiately for.
- Cooks • Food Servers
- Food Bar Preparation
- Orders Takers • Dishwashers
- Fry Cooks

So come and get it on these exciting job opportunities by applying in person at
WESTERN SIZZLIN STEAKHOUSE
515 Andrews Hwy. Midland, Tx.
2:30-4:30 p.m. Daily

★★★★★
Please check your ad the first day it appears in the Midland Reporter-Telegram. Please call 682-6222 immediately if you find an error. The Midland Reporter-Telegram is responsible only for errors which nullify the value of an ad the first day an ad runs.
★★★★★

SERVICE station attendant needed. Experience preferred. Apply in person, 4321 W. Illinois.

PRO SNIPS
FAMILY HAIR SALONS
is now accepting applications for management and hourly employees. If you are a self starter, good with people, highly motivated and want a chance to earn high bonuses, we are looking for you!
Call 699-0920, ask for Kelli

AVON needs you to work as a Midland representative. Call Verla to sell/ buy, 520-0119.

MEAT SALESMAN WANTED Troys House of Meats. Send resumes to 619 W. Texas, Suite 400. Attention Debbie Cooper.

AFTERNOON child care teacher needed. Must be 18. Call 685-0967, between 8 a.m. - noon.

ACCOUNTS PAYABLE CLERK
Experienced accounts payable clerk needed immediately. Computer experience a must, good working conditions and benefits.
Applications Available At:
4517 West Industrial.
Only qualified need apply.

DOMINO'S PIZZA now hiring delivery drivers, average $7 - $12 per hour. Order takers, $4.50 per hour. Must be 18 or older with valid drivers license and insurance. Apply in person or call 699-5602

ASSISTANT Manager/ Clerk needed for E-Z Mart. Apply in person at 2210 N. Big Spring, no phone calls please.

EXPERIENCED DIESEL ENGINE mechanic wanted, good pay with overtime Apply to Machen Contracting. 1909 E. I - 20. 684-6738.

RETAIL LIQUOR BUSINESS
is seeking an eager and motivated person to work part-time - afternoons, evenings, and Saturdays. Retail convenience store experience is helpful.
Apply at
Western Beverage
4706 N. Midkiff, Suite 29

HAIR SAFARI. Lease chair available in a centrally located, pleasant work place. 3205 W. Cuthbert. 694-2517.

WANTED SERVICE STATION attendant. Must be experienced, must qualify for safety inspection test, references needed. 683-9582.

MECHANIC WITH computer experience on late model cars. Must have own tools. Ron's Engines, 685-1076.

FULL TIME Cook, job #6410663. Part time waiter/ waitress, job #6410654. Pleasant work environment, rotating shifts, excellent benefits. Call TEC, 682-9421. Ad paid by employer.

MEN'S SHOE MANAGER
We are seeking an above average person with good selling skills, management ability and a strong desire to succeed. Several years experience selling better grade men's shoes required. Excellent earnings, benefits, and growth potential. Call 407-629-4055.

AVON - the smartest shop in town wants representatives. Flexible hours. Good $$$. Call 694-1934.

AUTOMOTIVE WINDOW Tinter. Must be experienced, high volume shop, excellent working conditions, year round employment. Salary or commission. Apply at Car Werks, 3000 W. Wall.

SHAKEY'S
Manager Needed- Evening Shift 4 pm-12 pm; 6 days a week Pay according to experience- must be able to manage employees well and get along with customers well.
Apply in Person; Between 2-4.
No Phone Calls Please.
3305 Andrews Highway.

LABODEGA Restaurant is looking for Coctail Servers. Apply upstairs, after 6 pm.

MAJOR convenience store chain seeking experienced individual to supervise 6 store in Midland/ Odessa. Experienced only need apply. Send replies to: BOX A-15 c/o The Midland Reporter-Telegram, P.O. Box 1650, Midland, Texas 79702.

SUMMER WORK
$9.90 TO START
National Firm filling Full and part-time positions with flexible schedule.
694-3188

EARN $300 CASH DAILY buying merchandise. No experience necessary. Call 6 AM - 11 PM. Monday - Sunday at 915-541-1707.

HOLIDAY INN is accepting applications for FRONT DESK CLERKS. Job requires work on weekends and holidays. Starts at $4.35 per hour. Experience not required. We will train you in customer contact skills, PBX operation, use of IBM computer system and many other skills. Apply in person, at 4300 W. Wall, Midland.

FULL-TIME experienced Housekeeper wanted. 4400 N. Holiday Hill Road. Call 699-7435 for interview.

MECHANIC Needed, must have experience and have own tools. Apply in person, 1100 S. Garfield, George Davis.

BOND-COAT, INC.
has position available for 1 employee for sandblasting and pipe coating service performed in the field. Applicants must be 18 years of age, have dependable transportation, good driving record, and telephone. Hourly wages plus vacation after 1 year. Some oilfield experience helpful but not necessary.
For more information please call 563-1472 between the hours of 9 a.m. - 2:30 p.m.

HOLIDAY INN is accepting applications for NIGHT AUDITORS. Job requires work on weekend and holidays, starting pay is $4.35 per hour which goes to $5.35 when job is learned (usually 2 weeks). Experience is not required. We will train you in customer contact skills, PBX operation, use of IBM computer system and many other skills. Apply in person at 4300 W. Wall, Midland.

NOW HIRING for Gang Pusher minimum 5 years experience. Apply at CAT construction in Big Spring or call 267-8429.

APARTMENT COMPLEX Management company with immediate openings for property managers in both MIDLAND and ODESSA. Some experience preferred but not necessary. Call Monday - Friday 9 to 5. 520-8942.

OSHMAN'S Sporting Goods Store needs Full-time Department Manager. Please no phone calls. Apply in person Midland Park Mall.

311 Medical Help Wanted

RN MANAGER
PROGRESSIVE HOME CARE AGENCY
$45,000/YEAR
RN with proven organizational skills to direct total operations of Class A & B agency. Excellent advancement opportunities due to growth of company. Complete benefit package includes 401K savings and ESOP retirement plans plus bonus opportunity. Home health experience preferred.
Applications being accepted at:
HEALTHCOR, INC.
3608 East 29th Street, Suite 109
Bryan, TX 77802
(409) 846-2273

SOMETHING NEW IS HAPPENING at TERRACE WEST
LVN SIGN ON BONUS
New LVN Pay scale, $10 - $12.50 per hour
Openings available now. Come by for interview.
No phone calls,
RN for weekend needed.
Flexible hours, great working conditions
2800 N. Midland Dr.

MABEE HEALTH CARE CENTER Position available for a support services coordinator, 3 to 5 years experience in health care is preferred. Communicate and work well with the elderly residents and staff. Supervisory experience preferred. Excellent benefits and working conditions. Apply to Texas Employment Commission, 501 N. Loraine, Midland, Texas. EOE Ad Paid By Employer. Job #6410861.

DOCTOR'S ASSISTANT or LVN needed for doctor's office. Experienced preferred. Bring resume to 1300 W. Wall .

OUR FAMILY Dental Practice is looking for a chair side assistant, who is professionally motivated with good communication skills and organizational abilities. Experience preferred, but training available for the right person. Please send resume, 2409 W. Illinois, Suite B, 79701.

NEEDED LVN's, full time. Come by 2901 W. Ohio. No phone calls please.

DIALYSIS CENTER needs a Registered Nurse and a Licensed Vocational Nurse. Excellent salary and benefits. Call Linda Calderon, D.O.N., West Texas Dialysis Center, Big Spring, 915-267-6361 or 915-673-5415.

LVN
MABEE Health Care Center Has position available for LVN - 11-7. Competitive salary benefits include: paid vacation, paid sick leave, paid retirement, and paid holiday's.
Apply to V.J. Norton
2208 N. Loop 250 West
Midland Tx, 79707.

NOW HAVE Openings for Nurses Aides. Apply in person, Terrace West Nursing Center, 2800 N. Midland Dr.

311 Medical Help Wanted

RESPITORY THERAPIST. Small rural hospital. Odessa area. CRTT State license. 806-794-7775. Ask for Angie.

URGENT! Opening for Phlebotomist in busy medical office. Involves other duties. Experience preferred. Call for appointment. Diabetes Center of the Southwest. 686-0000.

SURGI- CARE CENTER OF MIDLAND INC
seeks qualified applicants for the following positions:
- RN Recovery Room, Full-time, Monday - Friday
- RN Scrub PRN
- RN Circulator PRN

Please send resume to 3001 W. Illinois, Suite 5A, Midland, Texas 79701.

DENTAL ASSISTANT with experience for established practice. Excellent office environment. Looking for best individual to round out team. All inquiries confidential. Send resume to Dental Assistant 2100 West Michigan, Midland, Tx. 79701.

RN DIRECTOR OF NURSES for 65 bed nursing home. Full-time LVN position. GVN or RN treatment nurse. Salaries based on experience. Stanton Care Center 1-756-3387.

SECRETARY/ RECEPTIONIST needed for physians office. Prior experience necessary. Duties include insurance filing, corrections, filing and light typing. Send replies to BOX M-18 c/o The Midland Reporter-Telegram, P.O. Box 1650, Midland, Texas 79702.

312 Professional Help Wanted

BOSS looking for an individual with some experience in computer, bookkeeping, sales, geological and 70% fields and 30% office. Non - smoking enviroment. Send resume to P.O. Box 5274, Midland, Tx 79704

312 Professional Help Wanted

COUNSELOR
needed to provide professional counseling services to all clients served by the agency. Position requires an MSW or a Master's degree in a strongly related field. Applicant must have or be eligible for Certified Social Worker or Licensed Professional Counselor. Please submit resume to:
Midland Rape Crisis Center
P.O. Box 10081
Midland, TX 79702

312 Professional Help Wanted

LICENSED REPAIR PLUMBER
★★★★★★★★★★★★★
HEATING & AIR TECHNICIAN
Gibson Service America
5279 34th Street
Lubbock, Texas 79407
806-797-4153

EXPERIENCED
Above Ground
Pool Installer
Wanted.
Apply in person.
Morgan Building and Spas.
¼ Mile East of Water-Wonderland (On Highway 80).
No Phone Calls.

ADMISSIONS REPRESENTATIVE
Nationally accredited technical school adding to its admissions staff. Prior sales and/ or school sales experience preferred. Excellent compensation plan and benefits. This is not a counceling position. Qualified applicants please call Avalon Vocational Technical Institute, 563-9000 or 367-2622.

ELECTRONICS TECHNICIAN- 2 years experience preferred in television and VCR repair. Hours 8-5 Monday - Friday . Salary open with benefits. Send resume to Circuit Electronics 2605 Warson Rd , Big Spring TX 79720, (915)267-3600

SERVICE REPRESENTATIVE
To service Micro Film systems. Must have excellent mechanical ability and good knowledge of Digital and Microprocessor Electronics. Must be able to maintain good relationship with customers. Excellent benefits. Come by or send resume to:
COMGRAPHIX, INC.
701 W. Indiana
Midland, Texas 79701
All replies will be kept confidential. Equal Opportunity Employer.

PARTY CHIEF
needed immediately for a civil engineering firm in Odessa, Texas. Experience in all aspects of operating a survey field crew. Approximately $24K salary depending upon experience.
Send resume to:
LCA INC.
521 N. TEXAS
ODESSA, TX 79761
ATTN: PERSONNEL
or fax (915)332-8812

EDUCATIONAL DIAGNOSTICIAN or Associates School Psychologist. Applications are being accepted by the 87-20 Special Education Cooperative, Big Spring, Texas. Contact Stanton ISD, PO Box 730, Stanton, Texas. 79782. 915-756-2244.

316 Clerical Help Wanted

V.I.P. TEMPORARIES. Call for Temp. or permanent jobs available now! No Fees. 686-9722.

TEMPORARY Positions available
TEMP TIME
687-1545

RECEPTIONIST - Bakke Communications, Inc. has an immediate opening for an enthusiastic full time receptionist. Light typing on a video writer, filing, heavy phones, various clerical duties. Please send resume with cover letter and salary requirements to Bakke Communications Inc., Attention Beth Randell, P.O. Box 61147, Midland, Tx 79711. No resume accepted without salary requirement.

ACCOUNTING CLERK
Aggressive independent is seeking individual for corporate offices. Ideal candidate will have at least one to two years Accounting Clerk experience. System 38 and PC experience preferred. Responsibilities include filing, some typing, inputting data on system 38, preparing checks and deposits, assisting Senior Bookkeeper in Corporate accounting, working on PC with various programs to assist Tax Accountant and Tax Clerk, filing reference library, and miscellaneous other duties. Non Smoker Only. Good benefits. Salary DOE. Send resume and salary history in confidence to:
BOX A-14
The Midland Reporter-Telegram
P.O. Box 1650
Midland, Texas 79702.

FULL CHARGE BOOKKEEPER/ Secretary, one girl office, part - time 8 to 12. Submit resume to PO Box 10254, Midland, Texas. 79702.

TEMPORARY RESOURCES
Needs experienced
office workers NOW!!!
Call 684-0527.

EXPERIENCED Office person needed. Needs to have good typing skills, accounting and some computer. Part time, could develop into full time. Please call 684-5462 or come by Resthaven Cemetery, 4616 N. Big Spring.

MEDICAL RECEPTIONIST computer knowledge helpful. Send resume to BOX B-02 The Midland Reporter-Telegram, P.O. Box 1650, Midland, Texas 79702.

OFFICE MANAGER FOR Medical Facility. Excellent benefits. Send resume to BOX B-03 The Midland Reporter-Telegram, P.O. Box 1650, Midland, Texas 79702.

LOTUS
Need Lotus operator with spread sheet experience, heavy telephone some over time involved. Immediate opening for career opportunity. Call for an appointment.
Temporary Resources
684-0527

DYNASYSTEMS:
Receptionist needed
Hours from 8 a.m. - 5 p.m., Monday - Friday. Good phone and typing skills necessary.
Apply in person:
DYNASYSTEMS
1115 ANDREWS HWY., #2
MIDLAND, TX 79703

PART time accounting/ clerical employment opportunity with independent oil company. Typing, data entry, filing, answering phones, wordprocessing and accounting experience a plus. Nonsmoker. Send resume to: One Marienfeld Place, Suite 580, Midland, TX 79701, Attn: Sandy.

320 Sales Help Wanted

"PART TIME Spa Salesperson/ Service Technician trainee primarily to work nights and weekends. We will train you. This can develop into a permanent job. 563-1807."

COMPUTER SALESPERSON
needed immediately by Midland's fastest growing appliance/electronics retailer. Paid vacations, group insurance and unlimited earning opportunity.
Apply at:
FOLGER'S SUPERSTORE
corner of Wall & Andrews Hwy.

320 Sales Help Wanted

$1800 GUARANTEE!
Leading Import Dealer Looking For Salespeople
* 8 Deliveries Guaranteed $1800/mo.
* Must Be Well Groomed
* Strong Desire To Succeed
* Previous Sales Experience not required
* Demo plan
* Health Insurance Plan
APPLY IN PERSON
MON.-FRI.
4040 W. WALL
MIDLAND, TX.

WANTED
Automobile Salesperson
A challenging and rewarding position is available now for the right energetic, career oriented individual. We offer close management support, a large inventory of some of the country's best selling vehicles and a complete package of employee benefits. EOE M/F.
YOU MAY APPLY IN PERSON TO BOB HUGGINS
FRIENDLY PONTIAC-CHRYSLER-PLYMOUTH
3705 W. Wall in Midland

NEW AND used cars and trucks. Must be professional, some sales experience preferred, but will train. Apply in person, Village Lincoln Mercury, 3915 W. Wall.

A DAILY SALARY of $300 for buying merchandise. No experience necessary. Call 6 AM - 11 PM. Monday - Sunday. At 915-541-1707.

EXCEPTIONAL SALES OPPORTUNITY
Highest paying commission in the industrial field, looking for aggressive sales person to work Midland area. Must be familiar with industrial chemical sales or oil and gas industry.
- Protected account base
- Draw on commission
- Diversified Product Lines
- Continuous field training
- 1st year potential $40-$60,000
- Female applicants accepted

Send resume to
JACO INDUSTRIAL SUPPLY
P.O. Box 500, #314
Victoria, Texas, 77902
Interviews 1st week in July.

335 Adult Care

COME Live with us - 24 hour, elderly care, residential home. Doctor's references. 699-6269.

COME Live with us - 24 hour, elderly care, residential home. Doctor's references. 699-6269.

340 Child Care Needed

WANTED: Mature, non-smoking, Christian individual to keep my children in my home. Call 694-5968, after 6 pm.

RESPONSIBLE person to supervise 4 children ages 6-13 for month of July. Driving required leave message 687-2833.

341 Child Care Providers

WANTED: Playmates for my 6 year old son and 3 year old daughter. Registered home, meals, transportation available. 685-0071.

INFANTS ONLY! The most important decision you will ever make for the most important person in your life. Licensed. Please call Jan, 694-8024.

REGISTERED CHILD care in my home, ages 2 and up- hot lunch and snack. Open until 9 pm. 694-6575

CERTIFIED medical assistant, previous day care director, Mother of 2, would like care for your children. References, lunch, snacks. 520-2903.

RAINBOW CHRISTIAN DAY CARE 1009 W. Missouri. Age 2 weeks thru 12 years. 6:30 AM to 7:30 PM. 683-5161.

NEWBORNS/ INFANTS! Certified nurses aide and mother of 1 offer childcare in clean, quiet, Christian home. First Aid and CPR Certified. 7 am - 6 pm, Monday - Friday. $50 per week. Tell mommy or daddy to call 697-5204, for the best care in town.

WOULD like to baby sit in my home. 2 years and up. References furnished. Lunch, snacks provided. Reasonable rates. 699-5872.

BABYSITTING: my home. Reasonable rates. Ideal atmosphere for children. Hot meals - healthy snacks provided. 520-8512.

341 Child Care Providers

UP, UP AND AWAY Learning Center, now open. Located in Northland Shopping Center on Scharbauer and A. We will care for infants - 13 years. 687-2715.

MOTHER of one will keep children, ages 0 - 4, in her home. References furnished. 697-9615, after 5.

NEW BEGINNINGS DAY CARE has openings for children 6 weeks thru 5 years. Call 697-3875 for more information.

CHILD CARE. A Home registered with the Texas Department of Human Services is not licensed, inspected, or otherwise regulated by the Department.

WILL BABYSIT in my home, any hours, any ages. Experienced. Reasonable rates. Please call 682-4235.

CASA DE NINOS with opening of newborn to 5 years old. Please call 687-1621.

KANDY KANE DAY CARE AND PRESCHOOL has spaces available, for ages 2 year thru 12. Summer activities include arts and crafts, bowling and skating, park activities, and tours. Call or come by 683-7063. 1911 N. Garfield. 7 AM to 5:30 PM. Monday thru Friday.

350 Business Opportunities

HUB CAP ANNIE For Sale By Owner. No local retail competition. Contact Bill, 689-0293.

MAKE Extra income selling hair & skin care products from your home part-time. 694-4316.

UNLIMITED FUNDS AVAILABLE National Corporation has Money available for all purposes. Start-up - Leasing - Expansion - Acquisition - Inventory Construction, Etc. Call Bill, from 9 - 5, Monday - Friday at (915)682-1995.

VENDING ROUTE established. $3,000 to $5,000 income. Excellent opportunity- must sell immediately. 1-800-488-8363.

ANYONE CAN MAKE IT
No sales skills required!
Great P/T or F/T !
Service retailers with a proven product.
Low investment with a Hi income potential
Free catalog. Free samples.
1-800-827-5263

VENDING ALERT!
Little cash...
Big profits!!!
Do vending right!
1-800-741-3041.

THE AMERICAN DREAM IS NOT DEAD!
With as little as $2,500. make your dreams come true! No selling! Not MLM! Call now
1-800-229-3637

WESTERN Schools is offering classes to obtain/ update your real estate license; locally owned, 682-4045.

MAKE EXTRA MONEY hosting facial clinics. 687-5767.

Merchandise

400	Auctions	460	Antiques & Art	510	Office Supplies
405	Garage/Yard Sales	470	Musical Instruments	520	Store, Shop, Cafe Equip
410	Miscellaneous Sales	475	Crafts & Supplies		
415	Miscellaneous Wanted	480	Cameras & Supplies	530	Air Cond. & Heating
		485	Radios, Stereo & TV	540	Building Materials
420	Good Things To Eat	490	Computers & Access	550	Portable Buildings
430	Household Goods	495	For Free	560	Machinery & Tools
440	Firewood	500	Pets & Supplies	570	Oilfield Supplies
450	Sporting Goods	505	Livestock - Poultry	580	Farm Equipment

400 Auctions

ANTIQUE AUCTION Big Spring, TX, Saturday 6/29/91 10:00 AM. Take Highway 87 South turn right on Highway 33 to Garden City then follow signs. No checks without certified letter of credit. Auctioneer. John Swofford Lic #10080.

BALOG & BALOG Auctioneering Business liquidations, oil field Estates, etc. Call (915)561-5133

405 Garage/Yard Sales

NINTENDO Games starting at $10 buy, sell or trade. Bases Loaded Hobbies. 114 Andrews Highway.

TRADE Village Flea Market. Indoor, 2905 Rankin Highway. Friday, Saturday and Sunday.

405 Garage/Yard Sales

The Texas Bedding Law requires all second hand bedding to be sanitized by a licensed germicidal treatment operator and properly labeled before being offered for sale.

ALL furniture, appliances, TVs, pickups, mowers, Ibanez DT25 Destroyer guitar, bikes, golf cart, apricots, water, maple and antique beds. 570-4851.

★GARAGE SALE - FRIDAY AND SATURDAY. 4606 Leisure Clothes, toys, electric guitar, many other miscellaneous items.

GIGANTIC Multi-family garage sale. One day only - Thursday, 8 a.m. - 6 p.m. 3407 Northfield.

★3312 OAKMONT. Huge sale. Clothing, bikes, furniture, toys, sports cards, miscellaneous. Open 6:30 am Friday and Saturday.

405 Garage/Yard Sales

★CARPORT SALE 706 W. Cuthbert - Friday 9 AM - 5 PM. Saturday 9 AM - 3 PM. Appliances, satellite dish, computer accessories, miscellaneous items. NO EARLY SALES!!

★YARD Sale, 4315 Harlowe. Friday and Saturday, 8 a.m. Utility trailer, Chevrolet grill guard, 5 piece encyclopedia set (still in boxes), exercise bike, baby furniture, nice clothes (all sizes), lots of jeans, miscellaneous.

★1113 N. WEATHERFORD. Friday, Saturday mornings. Baby items, ten speed, Aerostar captains chair, more.

MAJOR GARAGE SALE 804 Waverly off Thomason Drive - Thursday, Friday and Saturday. 8 to 5.

★GETTING MARRIED GARAGE SALE we have two of everything. Furniture, skis, tools, childrens items, clothes, kitchen goods, lawn mower, dog house, waterbed, etc. Saturday Only. 3214 Boyd.

★GARAGE SALE Friday and Saturday 8 to 2. NO EARLY SALES! Furniture, clothes all sizes, little Tyke toys, household decorations, king size waterbed, much more. 3107 Kessler.

★GARAGE/ Yard Sale, Thursday evening until Saturday. 706 N. Ft. Worth.

★GARAGE Sale, 414 E. Spruce. Friday and Saturday, Clothes, baby clothes, accordian, trumpet, miscellaneous.

★2408 IDLEWILDE Thursday, Friday and Saturday 8-1. 2 Family sale- nintendo games, kids clothes, bicycles, toys, furniture, and ski equipment.

★4402 WILSHIRE (in shop in alley at Thomason and Wilshire) Thursday- Friday 8 - 5 Saturday 8 - 12. Room air conditioner, ceiling fans, sofa, chairs, color T.V., gun reloading equipment, very old electric guitar, miscellaneous antiques, clothes. Much more; good prices.

★GARAGE SALE - Household items, some furniture and other goodies. Saturday 9 to 5. 2515 W. Cuthbert.

BIG GARAGE SALE
1200 N. County Rd 1105
Greenwood
(Come out 307, "Greenwood Rd" to 1110, go north to County Road 95 go east then back south)
Something For Everyone
Cash only
Thursday 10-3.

1600 CASCADE COURT- Thursday 9-5, Tom's antique candy machine, old typewriters, carousel horses, bikes, and 78 MG midget convertible.

IS YOUR LIFE TOO CLUTTERED? DO YOU NEED MORE SPACE? Then unplug your old appliances, shed unwanted apparel and unload your used furniture with the

GARAGE & YARD SALE DIRECTORY
appearing each FRIDAY in the Midland Reporter-Telegram Classified Section.
Place your garage sale ad (at regular price)
BY 5 P.M. TUESDAY
for the following weekend and your garage sale will be listed
for FREE in the GARAGE & YARD SALE DIRECTORY!!
To place your ad call one of our friendly classified consultants at 682-6222.
★★★★★★★★★★★★★
The ★ star on garage sale ads means the address and day of the sale will appear in our Garage Sale Directory which runs each Friday. To get your sale listed in the Garage Sale Directory, simply call your garage sale ad in by 4 p.m. Tuesday.
★★★★★★★★★★★★★

410 Miscellaneous Sales

ODOR PROBLEM? Cat box? Shoes? Smoke? Call for a free Non-Scents® Demonstration. 694-4316

CHILDREN'S Jungle Jim set: includes slide, firepole, sandbox, swing set, monkey bars, ladder, $1,100. 686-1904, evenings.

FOR SALE SHAVED Ice stand, 12x16 Building equipment and signs. $5,500. Call 697-2880.

TREES
Large red and Live Oaks
Guaranteed and planted at 25% to 40% below retail
Tree farm 2 miles
East of Airport on Hwy 80.
BIG TREE KOMPANY
561-8123

LIKE NEW REBUILT vacuum cleaners, guaranteed one year. Priced to sell. Rankin Highway Fleamarket. Every Friday, Saturday, Sunday.

DEMO Spa, portable with full warrantee. Morgan. 563-1860.

COMPLETE SEGA System with extra controls and eleven games $150, 500 Watt microwave with turn table $50. 694-6418.

SEARS lawnmower, 20", 4 hp, self propelled, used 3 times, paid $501, sell for $400 firm. One year new. 683-5705.

BRAND NEW Treadmill 2 months old $185, compact microwave $45. Good condition. Please call 689-3315.

STEEL white bathtub, nearly new, $30. Wanted: white 8' X 7' metal/ fiberglass garage door. 563-9235

WEDDING GOWN formal train, pearl and sequence accent, veil and petty coat. Call 689-6653.

GOT A CALL BY 8:15 AM THE FIRST DAY!!
Kathy Epley is very pleased with The Midland Reporter-Telegram Classified Advertising Dept.
"I could not believe how fast the classified ad worked. The first day of my ad I got called by 8:15 AM and sold the item by 9:30 AM. I am very pleased with your service and the results".

FOR SALE Sears Treadmill, one complete set of left handed golf clubs, one Singer sewing machine with cabinet. 683-8758.

PICINIC TIME ? No place to sit? Picnic table and two benches. $40. 10 speed bike $45 for both. 685-1990.

HOUSTON - one round trip airline ticket. Departs July 5th, returns July 8th. Call 697-3234.

POOL table for sale, regulation size, good condition, includes accessories. $800. Call 694-0151.

LAS VEGAS: two one way Southwest tickets. Departing July 9th, 6:35 p.m. $50 each, cash only. 1-756-2797.

1950's WURLITZER jukebox. Excellent working condition. $1,400. 682-8820 ask for Larry; 689-7758 nights.

HAVE VARIOUS baseball, football, and basketball cards for sale anyone interested call 682-2483 before 11 am or after 9 pm.

410 Miscellaneous Sales

COMMODORE 64 keyboard, $75. In good condition. 689-7071.

9'x15' RED Metal building on skids. Wired, insulated, made especially for fireworks stand. $1,750. Also, Pine table and 4 chairs, made from old wood, Southwest style. Call 694-5559.

PICNIC Table,$45 new, porch swings,new $30; Dog Houses, new $30-$40; Bookcases $30. 563-0452.

415 Miscellaneous Wanted

Don't throw away that non-working portable color TV or VCR. It might be worth money. 697-1558 or 699-1454.

WANT TO buy Junior Water-skis. call 694-1711 after 4.

420 Good Things To Eat

★ DELICIOUS homemade decorated cakes for parties, weddings, etc. Reasonably priced. Call Mickie Perkins, 694-8445.

CUSTOM PECAN SHELLING - Buy and sell in shell or shelled - Pick up and deliver. 682-4887.

FARM FRESH produce at the Farmers Market each week Monday and Friday at 1505 East Front Street. Tuesday and Saturday at 5021 Princeton. Shop early for good selections.

BERRIES AND FRUIT Oregon fresh, frozen 14 lb. family packs of blackberries, raspberries, boysenberries, blueberries, strawberries, pie cherries, sweet cherries, peaches, apricots, apples, logan berries. $19.90 to $23.90. Call 699-1561.

430 Household Goods

USED WASHERS & DRYERS
Sell, Buy or Trade. 30 Day Guarentee. 694-5350.

WE need good used furniture. We pay extra. Call D & K New and Used for estimate. 4404 W. Illinois. 697-4847.

MUST SELL KENMORE washer and dryer $350. 25 inch Sony Television with stereo $300. Both in excellent condition. 685-0594 or 697-0241 please leave message.

NEED good used furniture. Buy, sell & trade used furniture and appliances. Rowe's New & Used. 1211 S. Big Spring. 687-5966.

Ethan Allen Antique Pine - desk-/hutch; cannon ball bed (double); Octagon end table; book stand table; sofa and love seat; Lazy-boy recliner, green w/wood arms/ accents, New Kenmore gas dryer; gun cabinet; 1930's cherrywood buffet; early American maple stereo cabinet, am/fm, turntable; nightstand. 697-3945.

WE SELL And service used washer and dryers: Whirlpool, GE, Hotpoint, Kenmore. 687-0539.

GE ELECTRIC washer and dryer in good condition, harvest gold color. $225. Call 694-1718.

KENMORE Washing machine, $75. King size bed, $75. Please call 697-5572

OAK Hoosier cabinet, 1940's high chair, tables and washboard. Call 683-7344.

FURNITURE for sale: full size bed with frame, coffee table, refrigerator, old recliner. Call after 5, 570-7305.

EXERCISE BICYCLE mileage meter $40. Standard size office desk, wood $125. Call 694-6309

USED Microwave, washing machine and dryer. Please call 682-7960.

STOVE: Century, large, gas stove, white, 5 burners plus griddle, $200. Call 694-2910.

HOTPOINT side by side refrigerator, $750. Bicycle, curtain, baskets. Call 683-7546.

CHILD'S twin trundle bed, solid wood headboard and footboard; Ethan Allen butcher coffee table with 4 drop leaves; drapes for 3 regular size windows and 1 large picture window, extra fabric (navy blue with white Dogwood blossoms). 697-7330.

MOVING SALE - Sofa, chair, dining set and china cabinet, wooden eagles hand carved, bedroom chest, glass etagere, paintings, pictures and antique cookie jars. Much More! 684-3784.

FRIGIDAIRE Laundry Center, stacked apartment type, almond color, practically new. Price negotiable. Call 694-8008, after 5 p.m.

REFRIGERATOR (apartment size) for sale. Please sell at 1005 Delmar.

WASHER - Montgomery Wards, 9 cycle, heavy duty, 20 pound capacity, almond. Good condition. $125. 694-6605.

Refrigerator, Washer and Dryer, Freezer, Stove, Call 559-2943.

INSTANT CASH for your working and non-working appliances. Call 559-2943.

RANCH Oak Captain's trundle bed, excellent condition. $250 or best offer. 699-4000.

★★★★★★★★★★
ELECTRIC STOVE: Montogomery Ward's, 4 years old, self-cleaning. Very Good condition. $150 or best offer. 687-8813 days.

COUNTRY LOVE SEAT and two matching chairs; Solid wood with brown plaid cushions. $200. 687-8813 days or 367-6037 evenings.

440 Firewood

THE WOOD YARD. Oak, Mesquite, Pecan. 701 N. Fairgrounds. Call 686-8107 or 684-8918.

450 Sporting Goods

NORDICTRACK WANTED: Cross country ski exercise machine. Selling: golf balls, excellent condition, $3/ dozen. 694-0982.

GUNS FOR sale- ROSSI 22 pump short barrel like new $140. Marlin lever action 22 octagon barrel $160. Mossberg 12 gauge pump; defender model with pistol grips and extra barrel includes case $150. Call Jeff 685-4078 days or 685-3746 after 7.

GOLF CLUBS set of 4 Ping Woods, set of 3 Hogan Persimmon Woods. Excellent condition. 368-5929.

460 Antiques and Art

MATTEUCCI'S Fine Art & Antiques. Painting and frame restoration. 15 Plaza Center. 682-9257.

ANTIQUES ETC - Fine collectibles, American oak, Victorian, cut crystal, unique furniture and more. Garfield and Wadley in Plaza Center, 11 a.m. - 6 p.m., Monday - Saturday, 1 - 5 p.m., Sunday. 682-9257.

FRIDAY last day of sale. Child's folding rocker, corner cabinet, pie safe, folding table, primitive benches, etc. 1607 W. Industrial.

460 Antiques and Art

HAVE Surplus Antiques? I buy and take on consignment quality antiques and accessories - a single item or an entire estate. References available. Call Joe at: Pat's Antiques, 682-4000.

470 Musical Instruments

GUITAR LESSONS- Daran Day is now accepting students of guitar- all styles- rock, blues, jazz, metal, classical. Call today to schedule your private lessons. Mainstream Music, 687-0684.

FIDDLES Unique: Buy, Sell, Trade, Rent 3118 Franklin. Make violins, rehair bows, repair. Other instruments. 697-3849, 694-3780.

KING Cornet $250, and Normandy Clarinet $200. For sale, good condition. 699-0326. Midland.

CELLO - full size, hand made Roth with case. Beautiful instrument. $950. Call 683-4249.

HAMMOND ORGAN: 2 key boards, 13 foot pedal, good condition. $800. Please call 682-2753.

BALDWIN spinet piano for sale. Bench included. Excellent conditioned. $1,000. Call 687-5226.

UPRIGHT Piano, good condition, $450. Call 697-8034.

480 Cameras and Supplies

VISIT BASIN Camera and Video for all your photo needs. We buy, sell, trade and repair all types of photo equipment. 2507 West Wall, 683-7011.

VIVITAR 2X Converter for Pentax camera with case $35 or best offer 697-8376 after 5:00.

485 Radios Stereos and Tv

AMAZING SATELLITE TV! Over 200 channels available. 0 down. Payments starting at $39.95 per month. Call anytime, 563-6900.

HITACHI 55/watts channel, equalizer, with 2 technics 3 way speakers; 1 BSR subwoofer, ADC compact disc player; $550.00. Superb sound at an affordable price; 2800 Frontier, 694-1301.

490 Computers and Accessories

GATEWAY 2000 386 25 Mhz PC, 150 MB HD- 2 floppy disc, 14 inch VGA, mouse, software. $3,600. Call 682-9117.

APPLE Macintosh Plus, external drive, modem, software, Imagewriter II printer, mouse. $700. Call 683-7293.

495 For Free

FREE: Mix breed puppy to good home. Will be medium sized dog. 683-6453.

6 BABY puppies to give away. Free. You have to see to appreciate them. Call 684-3909.

FREE, Cute, Kittens, 3 males, 2 females, different colors, 8 weeks old. Call 697-6447.

NEED GOOD homes: loves children - full blood Collie, 7 years old. Also 5 year old mixed, small, white dog. 686-7229 call after 6 p.m.

FRIENDLY ONE YEAR OLD spayed female German Shepherd/ mix. Needs a good home SOON. Call 699-6397.

FREE 1 year old male Dalmatian and 1- 4 month old female/black and white Pit Bull Cross will deliver. 697-6552.

FREE to a good home- brown, Chow pup, approximately 4 months old. Please call 687-4642 if interested.

500 Pets and Supplies

AKC ROTTWEILER pups. Show quality. Excellent bloodline and temperament. $350 cash or trade. Call 563-6210.

AKC REGISTERED Miniature Schnauzer puppies. 3 males - 2 black ($250), one salt/ pepper ($250). 697-8514.

AFFORDABLE Vet clinic, reasonable price - spay - neuter - vaccinations - House calls available. Call 682-3524, for appointment.

BULL Dog puppies, AKC, show quality, proven bloodlines, $600 and $700. Serious inquiries only please. 1-362-0039.

PERSIAN KITTENS for sale. 7 weeks old, various colors. Please call 684-5403 or 687-5478.

ROTTWEILERS. Lady Hawk offers beautiful, home raised puppies. Show prospects. To SERIOUS Breed, obedience, and companion homes only. Puppies sold with contracts. 682-7520.

AKC Cocker Spaniel, female, Buff, 2 years old. House and pool. $150. Call 697-2932.

REGISTERED Bassett Hound Puppies for sale, blondes and tri-colored. Ready to pick up June 17th. $150. 915-459-2215 and 2295.

AKC REGISTERED English Bull Dogs, vaccinations started. Call Days 699-1332, evening 699-6469.

DALMATION PUPPIES, AKC registered. dew claws removed, shots up to date, $200. 686-7975, leave message.

DOG TRAINING in your home. Obedience/ problem correction. Local references available. 23 years experience. 699-0039.

DOG HOUSES. Four sizes. Dependable building materials. Always at your service. Andy's Lumber Company, 682-8294 or 682-1801.

CAIRN TERRIERS, AKC, 8 weeks old, one male, two females, both parents on premises. $150. 520-2903.

PRECIOUS Chinese Shar-pei pups. CSPCA registered, champion blood line, $800. Call 699-7768.

FOR SALE male AKC registered Miniature Schnauzer puppies. $160. Call 699-0746.

GERMAN BRED, American born Shepherd puppies. Grandparents working K-9, Midland Police Department. 694-4421.

MAKE OFFER!! Toy Fox Terrier male. One year old. Good stud dog. UKC registerd. 686-0289.

$45 COCKER SPANIEL one year old. Registered red female. 686-0289 small friendly and quiet.

$80 COCKER SPANIEL PUPPY. Registered black female. Smallest of litter. 686-0289 adorable 6 weeks old.

CUTE Keeshound puppies for sale. 7 weeks old, good color. 3 males, 3 females. Call 697-1927, leave message.

AQUAMARINE Maintenance by Sissy. Ponds, aquamarines, set-ups, and free advice. Pet sitting while your away 683-8809.

AKC GERMAN Shepherd pups from top quality German and Amercian lines. Excellent Schutzhund prospects. $250. (915)949-6936, leave message.

610 Apartments Unfurnished

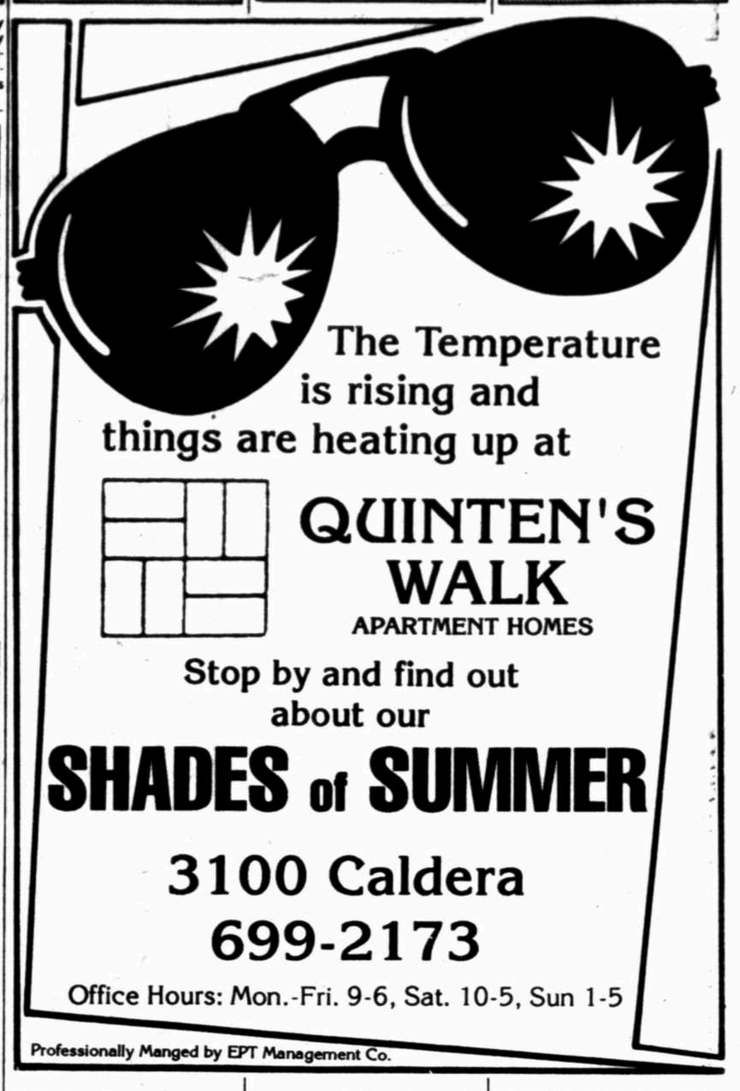

500 Pets and Supplies

AKC MINIATURE Dachshund puppies. Champion bloodlines, 6 weeks old, shots, $125. Phone 694-4930.

★★★★★
Please check your ad the first day it appears in the Midland Reporter-Telegram. Please call 682-6222 immediately if you find an error. The Midland Reporter-Telegram is responsible only for errors which nullify the value of an ad the first day an ad runs.
★★★★★

AKC Bichon Frise puppies, 8 weeks old, fluffy snowballs. Cash or trade. 689-9952 after 5:30.

SHARPEIS 3 weeks- Black and brown; papers, shots. 4 males and 3 females $600. 689-6475

TIBETAN Terrier puppies AKC (small shaggy dog), excellent with children. $350 to $500. 697-6944.

CHOW puppies: 3 males, 1 female, 3 blacks, 1 brown. Full blood. $50 each. Call 570-1607.

CFA REGISTERED PERSIAN 3 left, one white male, 2 tortoise-shell females, born May 23. 699-7423.

ENGLISH BULL TERRIER puppies for sale. American and Canadian Champion Blood Lines. 943-9310 after 5 weekdays.

BICHON FRISE puppies, 8 weeks old, AKC, full blooded, no papers, 3 females and 2 males. Excellent pets. $100-150. 682-0809 after 6 pm.

REGISTERED Boston Terrier puppy. Male, 8 weeks old. 1-447-3478, after 6. No collect calls.

505 Livestock and Poultry

ALFALFA hay for sale. Good quality and reasonably priced. Call 756-3682 in Stanton.

TOP quality alfalfa - $4/ per bale. Call 1-458-3486 or 1-756-3255.

TK'S Horse Dorm: Personalized care for your horse. For more details call 699-0838.

GOOSENECK Livestock trailer, 14x6, needs paint, good tires, $2,000. 687-0071, Jim.

GOOD Alfalfa hay for horses. $3.50 per bale. Call 915-263-1324 or 263-0494.

PALOMINO Mare, 7 years old, in foal to "Obviously a Cowboy". Gentle for youths. Sire was "Oklahoma Fuel". $1,500. PALOMINO Gelding, 4 years old, $1,200. Call 915-263-1324 or 263-0494.

MULE DAYS Lubbock Show and Auction. June 28,29 and 30. Auction Sunday 1 pm. Mules, tack, harness and wagons. Highway 87 South (806) 745- 1435. Jack Auffill Auctioneer 7339.

4 THOROUGHBRED yearlings by stake producing Stallion. Out of very nice mares. Accredited and one TOF eligible. 686-0418, after 6.

510 Office Supplies

GOOL Office Equipment is now located at 1403 N. Big Spring. Come by to see our selection of new and used copiers, typewriters, fax machines and office furniture, or call 683-8774.

50% OFF all office supplies. Success Office Supplies - 707 S. K Street. (corner of Front and K Street).

520 Store, Shop Cafe Equipment

EQUIPMENT for both snack bar and bar & lounge equipment for sale at bottom prices. Can be reached at 264-0306, day.

530 Air Conditioning and Heating

OWNER selling refrigerated air conditioner 220 volt, window unit, excellent shape. 682-8787.

REFRIGERATED Air conditioning and heating unit window type. 9 and 1200 BTU. Run 220. 682-4887.

540 Building Materials

FOR SALE: 200 amp service complete with 14' pole, $200. Call 699-0967.

550 Portable Buildings

We Move, buy, sell, and rent portable buildings.
MORGAN PORTABLE BUILDINGS
563-1860

10 X 16 and 10 X 20 barns. Will deliver. Chaparral Portable Buildings, 563-0022.

560 Machinery and Tools

1977 580C Case Backhoe. Please call 683-3939, anytime.

CLARK-Bobcat, 642 buckets and forks. 682-2002 call after 5 pm.

FOR SALE Coats Air Flate 2020 tire machine $1,550. Large industrial size air compressor $650. Can be seen at 1112 Ainslee. 684-7454.

570 Oilfield Supplies

FOR SALE: oilfield electric motors. Rebuilt with guarantee from 5 horsepower 1,200 - 1,800 RPM. 682-1546, 685-0636.

FOR sale: structural rods and pipe of all sizes at bargain prices. Call 682-1546

FOR YOUR CASING, TUBING AND ROD NEEDS CALL 682-3135.

TWO - 320 - 256 - 120 American Conventional style pumping unit, manufactured 1982, complete with concrete base, electric motor control panel with timer, also have bridle, polish rods and stuffing box; 429 - 1" fiberglass rods; 656 - ⅞" steel rods. Wayne Grainger, 362-4956.

Rentals

600	Rooms For Rent	645	Condos & Townhouse Furn/Unfurn
603	Roommates Wanted	650	Mobile Homes Furnished
604	Want To Rent	655	Mobile Homes Unfurnished
605	Apartments Furnished	660	Mobile Homes Space Rental
610	Apartments Unfurnished	665	Business Prop. Office Rental
615	Apartments Furn. & Unfurn.	670	Warehouses & Storage Rental
620	Houses Furnished	675	Recreation & Resort Rental
625	Houses Unfurnished	680	Out Of Town Rental
630	Houses Furn. & Unfurn.	685	Hunting Leases
635	Condos & Townhouses Furn.	690	Oil And Gas Leases
640	Condos & Townhouses Unfurn.		

601 Motel Rooms For Rent

$69 Wkly - Kitchenettes $79/$85
No Lease/Deposits!
FREE Midland /Odessa Calls.
MORE!. 520-3000

605 Apartments Furnished

EXPECTING out of town quests or temporarily assigned to Midland? Why not try Emerald Terrace Suites. Fully furnished, 1 and 2 bedroom suites. Call 682-1659.

REDUCED RATES, spacious one and two bedrooms now available. All utilities paid. Refrigerated air, swimming pool, laundry, car ports. IMPERIAL Apartments, 405 Sunset, 694-9978.

WORKING ADULT bills paid, covered parking, private fenced yard, very nice, deposit required. 609 Storey.

FURNISHED ONE BEDROOM, walk in closets, clean, some covered parking, pool, good maintenance. Call 697-3510.

★★★★★
Please check your ad the first day it appears in the Midland Reporter-Telegram. Please call 682-6222 immediately if you find an error. The Midland Reporter-Telegram is responsible only for errors which nullify the value of an ad the first day an ad runs.
★★★★★

VERY CLEAN, 1 bedroom apartment, $225 plus electricity. No pets; deposit required- 907 College. 694-2743.

610 Apartments Unfurnished

ONE and Two bedroom, $200 - $225, water paid. Crestlawn Apartments 601 Watson. HUD approved.

APPLE CREEK APTS
1 & 2 bedrooms4000 W. Illinois
Call 697-2330

VILLA TRIESTE APARTMENTS
4331 Dengar 694-8591
1, 2 & 3 Bdrm Apt Homes

THE TRELLIS
3212 W. WADLEY
697-3121

THORNWOOD APTS. 2601 N. "A" 682-5381

APT. Living the way you want it! Sandstone Apts. 4315 Neely Call 697-6900.

OAKRIDGE APTS
4400 N. Holiday Hill Rd.
699-7435

HAWTHORNE HOUSE
Townhouses from $270. mo.
Loop 250 at Ward 694-2011

GOLDEN PARK - APARTMENT living contentment. 2 bedroom, 1 bath duplexes. Call 699-0914

AVAILABLE - Ranch style living. One and two bedroom apartments. 682-3831.

610 Apartments Unfurnished

QUIET LIVING...
In a lovely 1, 2, or 3 bedroom home with nice neighbors and a pleasant home like atmosphere. We offer free cable and good maintenance service. Also security officer living on premises. We cater to 55 years and better or anyone who wants a quiet, safe place to enjoy retirement.
694-8591
VILLA TRIESTE
4331 Dengar

GARDEN COURT APARTMENTS
2301 N PECOS #150
CALL 683-9270

LAKESIDE PARK APARTMENTS
2438 WHITMIRE 687-0053

ALL BILLS Paid. 1,2 and 3 bedrooms, large closets, excellent location, covered parking. Abbey Court, 694-2549

EFFECIENCIES 1 and 2 bedrooms, Colonial Court. Call 694-2361.

LA CASITA APARTMENTS
Eff. 1 & 2 bdrm.
694-2466.

PATIO Townhouses. 1710 North A. Two bedrooms - private patio, covered parking. One bedrooms available. 682-4783.

NEAR Midland College. Two bedroom, 1½ bath duplex. Fireplace, covered parking, washer/

610 Apartments Unfurnished

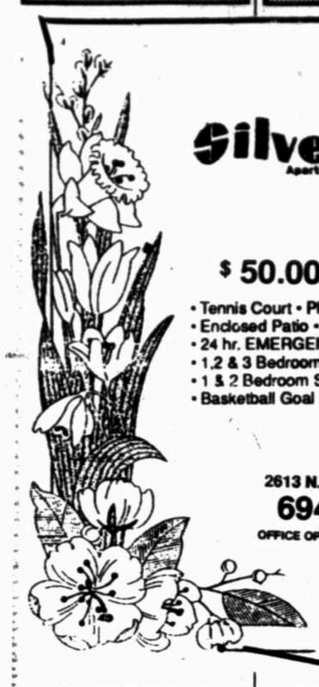

Silverado Apartments

$ 50.00 Deposit

- Tennis Court • Playground
- Enclosed Patio • Swimming Pool
- 24 hr. EMERGENCY Maintenance
- 1,2 & 3 Bedroom Apts.
- 1 & 2 Bedroom Studio
- Basketball Goal

2613 N. MIDLAND DR
694-1646
OFFICE OPEN 7 DAYS A WEEK

625 Houses Unfurnished

EXTRA large duplex with two bedrooms, two baths, carport, small back yard, new carpet throughout, $450 monthly, $450 deposit. Call Diane, 686-0022 between 8 - 5, Monday - Friday.

FOR LEASE

Four to five bedroom executive homes for lease purchase in Trinity Estates and Old Midland. Quality, spaciousness, beautiful neighborhoods, immediate availability. One with pool. Please call Joanne Langston, Langston Realtors, 682-9495.

1705 N. MARIENFELD. 2 bedroom, 1 bath, stove, refrigerator, $350/ month, $150/ deposit. 697-9965.

CR116W $575
Aspen $700
Bently Ct. $1,575
Carriage Co. Realtors
684-5881

3317 Michigan, 3 bedroom, 2 bath brick home, refrigerated air, detached den with full bath, $575 per month, $575 deposit 686-4664 day, 697-9674 evening.

HUD APPROVED - 1 BEDROOM. 902 North Whitaker. Available July 1st. 694-6591.

SMALL 2 bedroom house on West side, hardwood floors, no pets please. Call 682-0605.

ON LEISURE: 3 bedroom home, one bath, washer/ dryer connections. No appliances furnished. $370. 685-3327.

IN TOWN: Two bedroom home, one bath. Fresh paint, big storage. No appliances. $275. 685-3327.

★★★★★

Please check your ad the first day it appears in the Midland Reporter-Telegram. Please call 682-6222 immediately if you find an error. The Midland Reporter-Telegram is responsible only for errors which nullify the value of an ad the first day an ad runs.

★★★★★

FOUR bedroom, 2½ bath, pool, spa, 3202 High Sky. Available July 8th. $1,200 monthly. Call Alice Howard, Chaparral Realtors, 686-7000.

CUTE BRICK 3 bedroom, 2 bath, 1 car garage, loaded with amenities. Underwood Real Estate 682-9378.

BRICK Two bedroom, 1 bath, garage, fenced yard. Clean, good neighborhoood. Underwood Real Estate 682-9378.

SMALL office & Several homes and duplexes, $375 - $850. Call Jeannie Printz, agent, 697-6663.

VERY CLEAN 3 bedroom, 1 bath, 2 living areas, stove, no refrigerator, refrigerated air, water paid. See at 3305 West Ohio $450 rent $125 deposit Call 697-3827.

DUPLEX - clean, upstairs, two bedroom, one bath, laundry, fenced yard, $375 monthly, deposit, lease. 687-3007.

$275 - two bedroom, one bath, stove, refrigerator, no pets. $150 deposit; 911 W. Kentucky. 699-2569

FOR LEASE. Greenwood area, 3 bedroom, 2 bath, 2 car garage, swimming pool. $650 monthly plus deposit. Call 686-8320.

MOVE RIGHT IN! 711 McDonald. Lovely home and neighborhood. Corner lot. All extras. $650. 699-4461.

EAST SIDE: 104-A Cottonwood. 2 bedroom, fireplace, appliances, washer and dryer hook-ups. 1 block from Furrs Supermarket. Deposit $100. $325 monthly. 683-5130.

3 BEDROOM 1 bath, stove and refrigerator. 4715 Comanche. $350/ month $100/ deposit. 682-6286. After 5pm 682-2005 or 694-2153.

EFFICIENCY HOUSE- gas paid, 1 bedroom, 1 bath, stove and refrigerator, private fenced yard with storage and parking. $175 plus $100 deposit. 686-7932.

DUPLEX- 911 W. College. Gas paid, 2 bedroom, 1 bath, stove and refrigerator, central heat and evaporative air, private side and backyard. $275 plus $100 deposit. 686-7932.

3520 W. SHANDON- 3 bedroom, 2 bath, 2 car garage. Clean, many extras. Close to schools shopping. Available July 1 $650/ month 683-6942.

THREE bedroom, one bath, fenced yard. Hospital area. Call 563-0006, Bea, 9 - 5.

DUPLEX FOR rent- 2 bedroom, 1 bath with dishwasher, central air, and garage. $300 plus deposit. 699-6258.

DUPLEX. 3203 - B Wadley. Large 2 Bedroom, 2 Bath. Garage. Yard. Refrigerated Air. Fireplace. Water Paid. $475/ Month. 694-9663.

SPACIOUS 3 bedroom, 2 bath, fireplace, double garage, $650 a month $300 deposit 3801 Neely 687-3640.

640 Condos and Townhouses Unfurnished

1 bdrm condos, W/D connections, FP, all amenities. 699-1693 Sagewood Condominiums

640 Condos and Townhouses Unfurnished

FAIRGATE Townhomes. 2 and 3 bedroom 2 bath, 1600 sq. ft. liveable - with garage, fireplace, two private patio areas. Northwest Midland. Call 697-9566. 4411 Fairgate Drive.

655 Mobile Homes Unfurnished

TWO bedroom mobile home, $200 monthly, deposit required. 1605 W. Giffin. Call 685-0502.

14 x 80, 3 bedroom, 2 bath, and air - mobile home, take up payments. 687-3350.

NICE, Clean, 2 bedroom, 1 bath, with appliances, in country, fenced yard, water and garbage disposal provided. No pets. $200 deposit, $300 monthly. Ready immediately for responsible person. Call 697-4470, after 5:30 weekdays, anytime weekends.

660 Mobile Home Spaces For Rent

TWIN OAKS - Midland's finest. All spaces have 5 foot chain link fences, trees, paved streets, cable TV, natural gas, playground, state approved water, basketball court, 24 hour management, free garbage pickup. Cleanest park in Midland. Move-in special. Call 687-6324 or 683-4169

$39 Monthly, for 1 year, nice park, cable available, 682-7650/ 550-7505.

WESTGATE Mobile Home Park. Free move and set-up by state licensed personnel. Paved streets, security lights. Free water and satellite television. 563-5607.

METRO PLEX MOBILE HOME PARK
Mobile home living at its best! Pool, paved streets, double parking spaces, patios, sidewalks, chain link fence. Moving arrangements.
682-5798 683-9408

FREE 6 months space rent with first and last months rent. Call 682-7436 or 685-0751.

★★★★★

Please check your ad the first day it appears in the Midland Reporter-Telegram. Please call 682-6222 immediately if you find an error. The Midland Reporter-Telegram is responsible only for errors which nullify the value of an ad the first day an ad runs.

★★★★★

LOOK AT THE REST THEN CHOOSE THE BEST!
Move-in special
AIRLINE MOBILE HOME PARK
Between Midland & Int'l Airport
West Hwy. 80. 694-2534

IN COUNTRY close to town- 2 spaces large enough for double wides. One has carport. Water and dumpster furnished. Call 694-1430.

665 Business Property/Offices

ARTISTS: ART STUDIOS, Available July 1, 1991. 11 studios, from $105 - $315. Includes: Electric, air conditioning, heating, cable, washer/ dryer, lounge, game room, dance floor. Call 686-8999, to reserve your studio.

$99 PER MONTH - OFFICE SPACE for lease. Northland Shopping Center. Call 699-1208 for more information.

ONE room office, $70. Midland Executive Center. Contact Beverly Vaughan. 686-2008.

TWO ROOM Office, 3106 North Big Spring. Pull up parking. $225 monthly. Call 686-2008.

OFFICE and warehouse combinations. Great West Side location. 5025 Princeton. 697-2685.

SEE: SUITE C, 800' and 2111 W. Texas. 1000', ideal for doctors office or other business. Midland Medical Building 682-0602.

670 Warehouse and Storage Rentals

1,200 SQ. FT. with office space and separate unit with - 2,400 sq. ft. warehouse with 2 overhead doors. Excellent storage facilities, paved and security fenced. Scott, 699-0846.

OFFICE and warehouse combination. 1200-2000-4000-4800-7000-8600 square feet. Some with fenced yards. 683-6927.

FOR SALE OR LEASE. 3500 sq. ft. Wooden warehouse on ½ acre fenced lot. Fronts 4 lane road, warehouse usable but needs some repair. $14,500. 10 year owner financing available. Call Marvin, 563-3031, residence 570-8905.

WAREHOUSE OFFICE Combination. Refrigerated, heat, overhead door, secure yard, 1,000 square feet. 694-9742, 682-4789, 683-5697.

★ CRESCENT STORAGE ★
10 x 20s, 10 x 12s & 10 x 10s
Northwest 694-6358

NORTHSIDE STORAGE 10 x 10, 10 x 20. North East Midland, Ranch Estates. Call 682-3330.

TWO Offices with warehouse, 1,500 sq. ft., near Community Bank, 16 ft. ceiling, $300. 683-8260.

610 Apartments Unfurnished

SANDSTONE
- APARTMENT HOME LIVING -
Conveniently located at the corner of Midland Drive & Neely

Now Choose From
4 Different Floor Plans!
WELL DESIGNED 1 & 2 BR. APTS.
Please Call
697-6900
Now Open Weekends!
1 Bedroom Plans From $180* Mo.
2 Bedroom Plans From $255* Mo.
Ask about details.
Now Open Mon.-Fri. 8:30 to 5:30
Saturdays 10 to 5

* all applications subject to approval

Summertime Pleasure
Relax & Enjoy Our 1 & 2 BR Apts.
- Swimming Pool
- Ceiling Fans Available
- Designer Wallpaper Avail.
- Great Location
- Lighted Tennis Courts
- Club Room
- Fireplaces Available
- And Much More...

Fairmont Apts.
4700 Boulder at Loop 250
Next door to Midland Park Mall
OPEN 8 to 5 M-F
10 to 5 SAT.

OAKRIDGE

Comfortable, Quality Apartments In A Quiet Country Neighborhood

FEATURING...
- Fireplaces
- Washer-Dryer Connections
- Microwaves
- Self-Cleaning Ovens
- Ice Makers
- Outside Storage
- Professionally Managed by I.P.M.I.

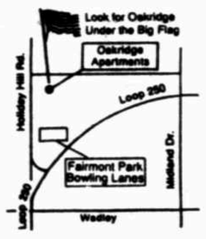

Call Us For Details
4400 North Holiday Hill Road
699-7435

Santa Fe APARTMENTS
1 Month FREE Rent*
*Receive 1 month rent free with all new 7 month approved leases
5009 RIO GRANDE
694-1349

675 Recreational and Resort Rentals

OAK Creek Lake. Trailer space with 25' X 70' metal cover and 8' X 12' storage building. Phone, cable TV, free sewer and water. $6,500 invested, sell for $4,000 plus $50 monthly rent. Phone 1-263-5648, after 6 or 1-282-2114 weekends.

RELAX IN RUIDOSO. Condos, cabins, homes, nightly rentals. Century 21 Aspen Realty. 1-800-251-4663, ext. 258.

Ruidoso Cabins Condos, houses for rent nightly, weekly. Some w/ hot tubs, Don Harmon, Four Seasons Real Estate 1-800-822-7654.

RUIDOSO CABIN, 2 bedroom, 2 bath, available thur September 2, sleeps 8. 694-0636 or 682-7718.

UNWIND IN COOL quiet Ruidoso, our 2 bedroom condo is available and fully equipped. Call 694-3366.

2 bedroom, 2 bath cabin for rent on the Ruidosa River. Call 697-1212

680 Oil and Gas Leases

2½% ORRI, Martin County, 2 wells hold half section and total 30 bpd. Call 1-458-3394.

" WE FIND LOST MINERAL OWNERS " Mineral Locators. PO BOX 50248, Midland, Texas. 79710. 915-687-2086.

WANTED TO BUY SPRABERRY ROYALTIES. Small and large interests no closing cost. P.O. 50286, Midland, Texas, 79710.

Real Estate

700 Manufactured Homes
710 Open Houses
720 Homes For Sale
730 Suburban Property
735 Real Estate For Trade
740 Out Of Town Property
750 Lots And Acreage
760 Farms And Ranches
770 Resort Property
780 Business Property
790 Investment Property

700 Manufactured Homes

1984 BRECK 14 X 80 - 3 bedroom, 2 bath, well cared for, in nice park. $17,500 or qualify and assume payments. $292.31. 7 years remaining. 694-4756 leave message or call after 5:30 on weekdays.

VERY nice 1979 Fleetwood, two bedroom, two bath. Appliances, deck, porch, storage building. New carpet, wallpaper and hot water heater. $8,000. 563-2414, leave message.

1982 14' X 46' Liberty Mobile home. Two bedroom, one bath. Assume payments of $158.30 with approved credit. Call 684-7739, after 1 p.m.

REDUCED By Owner 2 bedroom, one bath semi-furnished. 683-7608, 682-2586.

16 X 80, Three plus two with fireplace, loaded! 144 months at 12.25% APR, 10% down, payments only $209 per month. Call Walt, 561-5850.

700 Manufactured Homes

1980 LANCER 14 x 84, 2 + 2, composition roof, storm windows, loaded ready to live in. Call Walt at 561-5850.

MOBILE HOME 3 bedroom, 2 full bath, central air and heat, storm windows, washer and dryer; furnished with one acre, 3 mobile home spaces electric and telephone all fenced $3,000 down. $350 per month for 16 years. Call 563-5497.

ONLY $130.26 monthly buys 1984, 3 bedroom home. Free delivery and set up. 10% down 12.25 APR, 180 months. A-1 Mobile Homes, Odessa. (915)363-0881; (915) 550-4033.

$7995 CASH buys 3 bedroom, 2 bath, mobile home. "Won't last long". For more information call (915) 550-4033; (915) 363-0881.

$207.99 Monthly Buys 1987 double wide mobile home. New carpet and drapes. Free delivery to your location. 10% down, 12.25% APR/ 180 months. A-1 Mobile Homes, Odessa, Texas (915)563-0543.

220 Trucks And Vans

EXCEPTIONAL VALUES ★ You Deserve! ★

From Your #1 Truck Dealer In The Permian Basin
Retail Sales, Source: Automotive Review 1991

1991 GEO
Tracker Convertible

"Low Tide" Edition
$9599*
"EPA Rated 27 MPG"
Several Available

1991 CHEVROLET
Lumina APV

$14,899*
- Air Conditioning
- 3.1L EFI V6
- Power Door Locks
- AM-FM Stereo Cassette
- Auxiliary Lighting Pkg.
- Tilt Steering

Stock #915792

1991 CHEVROLET T-400
Silverado 1/2-Ton
Short Bed Extended Cab

$13,999*
- Air Conditioning
- Deep Tinted Glass
- Rally Wheels/White Lettered Tires
- Guage Pkg w/ Tachometer
- Tilt & Cruise
- And More...

Only A Few Available At This Price!

1991 CHEVROLET S-10
BLAZER 4-DOOR

$1000 REBATE
• • PLUS • •
1.9% APR FINANCING
1.9% APR 24 Months
3.9% APR 36 Months
6.9% APR 48 Months
10.9% APR 60 Months
With Approved Credit

CUSTOMIZED VANS
by U.S. Conversions & Gladiator
Your Choice
$17,999*

-Full Size Vans-
- Air Conditioning
- Power Windows & Door Locks
- Customized Seating Arrangements
- Custom Paint Patterns
- Tilt & Cruise
- And more...

#915649

-Astro Extended Body-
- Front & Rear Air & Heating
- Customized Interior Seating
- Power Windows & Door Locks
- Tilt Wheel & Cruise Control
- AM-FM Stereo Cassette
- And Much More...

"EPA RATED 21 MPG"
-Several Available To Choose From-

You AUTO Buy Now

Jack Sherman
Geo CHEVROLET SAAB
694-9601 4100 W. WALL 563-0214

Register Here To Win Free Vacation Trips To Orlando, Florida & San Antonio, Texas.
See Us For Details

*TT&L extra, rebates to dealer.

610 Apartments Unfurnished

Midland Apartments At A Glance!

	EFFICIENCY	1 BEDROOM	2 BEDROOM	3 BEDROOM	TOWNHOUSE	FURNISHED	CLUBHOUSE	EXTRA STORAGE	PATIO/BALCONY	COVERED PARKING	SWIMMING	TENNIS	SAUNA	SPA/WHIRLPOOL	FITNESS FACILITY	PLAYGROUND	CABLE TV READY	FREE BASIC CABLE	LAUNDRY	W/D/FURNISHED	W/D/ CONNECTIONS	MINI-BLINDS/VERTICALS	CEILING FANS	FIREPLACE	PETS	R.O. WATER	WATER VOLLEYBALL
BRIGHTON COURT			•	•	•				•	•	•	•		•			•				•	•	•	•	•		
CHATEAU		•	•	•			•	•	•	•	•							•	•					•	•		
ENCLAVE			•		•					•							•				•	•	•	•	•		
EMERALD TERRACE		•	•	•			•		•		•	•				•	•		•		•	•			•		
FAIRMONT		•	•		•		•		•		•	•				•	•		•			•	•	•	•		•
GARDEN COURT	•	•	•		•			•	•		•	•					•		•		•	•	•	•	•		
GOLDEN PARK			•								•						•		•		•	•			•		
GULF SHORE VILLAGE			•	•	•					•							•				•	•	•	•	•		
HAWTHORNE COURT		•	•	•			•				•							•	•		•	•		•	•		
HAWTHORNE HOUSE		•	•		•		•	•	•		•							•	•		•	•		•	•		
HYDE PARK		•	•	•			•		•		•	•	•		•	•	•		•						•		•
THE LAKES		•	•				•		•		•			•			•			•		•	•		•	•	•
MIDLAND ELMS	•	•	•					•	•		•	•							•		•	•		•	•		
OAKRIDGE		•	•		•		•	•	•		•		•	•			•		•		•	•		•	•		
SANDSTONE		•	•				•		•		•	•					•		•			•	•	•	•		
SANTA FE		•	•								•					•	•		•		•	•	•		•		•
SIGNATURE PLACE		•	•	•						•	•			•							•	•	•	•	•		
SILVERADO	•	•	•	•	•		•		•		•	•				•	•		•			•			•		
WINDSCAPE		•	•				•		•		•					•	•	•	•	•	•	•	•	•	•		•

Watch these pages daily for more information on the apartment communities listed above.

700 Manufactured Homes

QUALIFYING assumable, 1983, 14 X 76 Fleetwood. Two bedroom, two bath. Hardboard siding, refrigerated air, assume payments of $284.16. Call evenings, 686-7092.

710 Open Houses

TRADE
your home for a new custom home from
KEY HOMES, INC.
DBA
SENTINEL HOMES
689-9848

720 Homes For Sale

1405 S. COLORADO. For sale by owner. 820 sq. ft., detached garage on 2 lots, 2 bedrooms, 1 bath, fireplace. $12,000. 682-0492

WILLIAMS & ASSOC. REALTORS Since 1974. John Williams, Broker for HUD - VA - MLS. Home sales. 694-9663.

720 Homes For Sale

CHARMING two bedroom, brick home and two living areas. Perfect condition. $43,000. Non-assumable. 689-8425.

3 BEDROOM, 2½ bath, Wallace townhouse, enclosed patio, spacious rooms, breakfast, utility rooms, greenhouse. $116,000. Negotiable. Owner 686-7789.

CHAPARRAL REALTORS
911 N. Midkiff
Call 686-7000

LARGE 2 bedroom, 1 bath, 1 car garage, shop, freshly remodeled, large lot, water well, new central heat and air, new carpet and fence. $37,500. Ask for Roy, 682-7391.

NEWLY REMODELED: 3209 LOCKHEED - By Owner, 4 bedrooms, 2 baths, 2 car garage, corner lot. $69,000. 694-9470 evenings and weekends. No agents please.

NON-QUALIFYING or Lease 3 bedrooms, 1¾ bath, 14 years left on note, low equity. 697-7238.

BY OWNER, 4408 HUMBLE, 3 bedroom, 2 bath, 2 living areas, completely refurbished, MCAD appraisal $39,180. Make reasonable offer. 367-4832 or 689-7798.

720 Homes For Sale

OWNER FINANCING
Three bedroom, two bath houses on the West Side.
$35,000 - $65,000
By Owner
694-7796

(1) Reduced to $25,000 3 bdrm with detached house on back. Washington street

(2) Buy 1 trailer space and rent the other.

(3) Completely redecorated 3 bdrm on E. Hickory $29,800.

(4) 2 bedroom on E. Estes only $20,000.

If you have a non-qualifying assumable loan or want to finance you own home call us.
Buyers Waiting 688-3161
Robles Real Estate

WHY RENT or LEASE? WHEN YOU CAN PURCHASE. DOWN PAYMENT MONEY AVAILABLE For you dream home or commercial property. All areas, all price ranges, NO OBLIGATION CALL (915)682-1995 ASK FOR BILL.

720 Homes For Sale

EQUAL HOUSING OPPORTUNITY

All real estate advertising in this newspaper is subject to the Federal Fair Housing Act of 1969 which makes it illegal to advertise "any preference, limitation or discrimination based on race, color, religion, sex, handicap, familial status or national origin, or any intention to make any such preference, limitation or discrimination." This newspaper will not knowingly accept any advertising for real estate which is in violation of the law. Our readers are hereby informed that all dwellings advertised in this newspaper are available on an equal opportunity basis.

OWNER reduced further: Painted, insulated, sprinklers, concessions. Good condition, Fannin district. $57,500. 1600 Cimmaron. 683-2537.

WYDEWOOD - 4802 Sunshine Parkway. Three bedroom, two bath, one large living area, wet bar, skylight, $72,500. Call 694-1399.

JUN 26 1991

720 Homes For Sale

JOHN MULDROW, REALTORS
3328 W. Illinois (915) 699-7900

AVAILABLE PROPERTIES

AINSLEE
Under Contract $65,000
MICHIGAN
Newlyweds Cove, masterbdrm opens onto back porch 30,000
TANGLEWOOD
4 Bedrooms. New paint and carpet 46,500
WASHINGTON
Sale fell through. 2 bedroom, large living area ..... SUBMIT

RENTALS

MEADOW
Nicest home on the block. 3 bedrooms, 2 baths ..... $500/ mo.
W. KENTUCKY
Large 2 bdrm., 1 ba, living, dining. Gas & water pd. ..... 350/ mo.
ROOSEVELT
Cute 2 bdrm. home for the couple just starting out ..... 300/ mo.
W. KENTUCKY
Efficiency apt. 1 bedroom, 1 bath. Utilities paid ..... 275/mo.
CEDAR SPRINGS
2 bdrm., 1 bath. Home in spic-n-span condition ..... 300/mo.

COMMERCIAL SPACES AVAILABLE

W. ILLINOIS
Prime location. 800 to 2360 square feet available ..... CALL

TO VIEW ANY OF THESE HOMES OR FOR A CONFIDENTIAL MARKET ANALYSIS OF YOUR HOME PLEASE CALL 699-7900 FOR AN APPOINTMENT TODAY!

JOHN MULDROW Residence: 683-2436
KERRI MULDROW 683-2436

CAROLYN BOYD
G.R.I.
Certified Marketing
& Relocation Specialist

NEW ON THE MARKET
POLO PARK
Shimmering in-ground pool is the center of Attraction in this Custom 4 BR, 4 BA home. Features include 2 liv. areas w/fireplaces, formal dining, study, 3 car garage & many more amenities...Come and enjoy the summer!!! ..... $172,500.00.

MEADOWBROOK
IMAGINE YOURSELF in House Beautiful, your eyes will light up as you step into this 4 BR-3 BA home, 2 liv. areas, sequestered BR for teenager or mother in law...Excellent location. Priced to sell $110,000.00

RE/MAX OF MIDLAND
682-8820 OR 697-6911

OLD MIDLAND Charm with contemporary flair. Completely remodeled, hardwood floors, lots of closets & storage, 2 bedrooms, corner lot with large trees. VERY UNIQUE. 901 W. Michigan. $67,000. 1-398-5461.

4827 W. ILLINOIS 3 bedroom, 2 bath, 2 car garage, new carpet, paint. $48,500. 694-5046.

810 GOLF COURSE. 3 bedroom, 2 bath, 2 living area. Non-qualifying, $2,400 down, $655 monthly. Shown by appointment only, 682-0554.

OLD MIDLAND, 3 bedroom, stone, new roof, large trees, enclosed patio/ plant room. Airy and light. $72,500. 1700 Bedford Drive. 682-5069.

ASSUMPTIONS, FORCLOSURES For your personal list of government owned properties, forclosures and non-qualifying assumptions, call MAY BARBER, RE/MAX of Midland, 687-5203 or 682-8820.

OWNER FINANCE. 3 bedroom, 2 bath house, plus 1 bedroom separate apartment. All appliances in both. (Old Midland). 682-0225.

202 N. DEWBERRY. Completely redone. 3 bedrooms, 2 bath, enclosed patio, lots of new. Owner finance. Agent, 697-4343

MUST SEE! 4200 Anetta, 3 bedroom, 1 bath, carport, new carpet, paint, counter tops. Like new. Asking $26,500. Call owner at 682-1819, 694-5767 or 699-6341.

FOR SALE By owner. $33K. We handle all closing costs plus up to 10% down on your loan! 4904 Thomason Drive. Good area. Call 694-9870, after 6 pm.

Drastically Reduced
to $59,500
4509 Fannin
Spacious 3 bedroom, 2 living 2 dining, 2 bath, 2 fireplaces one in master bedroom, and 2 car garage.
Contact Cindy Brown
with Realty Unlimited.561-9002.

DO YOU NEED
A
NONQUALIFYING
ASSUMPTION??
MAYBE NOT!! A bankruptcy and/ or foreclosure in your past credit history MAY NOT prevent you from QUALIFYING for a new loan to purchase the house you really want. For help and information please call
LYNN COOK
Dene Kelly Realtors
687-0595

HUD HOMES
★ Aztec Realty
can show all of them in in less than 15 minutes. Call to see our information portfolio with colored pictures on each house...inside and out.
DANIEL DIRLAM/ BROKER
699-5949

ADOBE INC. REALTORS
Feature Homes in Buyers Guide
CALL 694-9548

FOR SALE BY OWNER. Goddard area, 2503 Goddard Drive. 3 bedroom, 2 bath, call 682-9500.

BY OWNER, $63,500. 3/2 2 living areas, nice yard, Lee/Rusk, new AC, paint, dishwasher. 3408 Shell, 683-0020.

Government Acquired Homes
VA - HUD
AND
Non Qualifying Assumptions
on MLS
Call for free list
& information on how
to buy!
JO DENNIS, CRS
689-8841

KEY HOMES, INC.
DBA
SENTINEL HOMES
Model Home is finished!
Come by 3305 EDGEMONT
& view the progress
or call Harry Deter
689-9848 for more information

CLYDE C. WHITE Builder offers new homes. 4308 Downing 4 bedroom, 3 bath, 2 car garage, spacious living area, light washed ashed cabinets, large front porch, over 2,000 sq. ft. Liveable. 4300 Lee High 2,500 + sq. ft., 4 bedroom, 3 bath, 2 car garage, presently under construction. You choose decor. Call 694-3798.

BY OWNER
HISTORICAL AREA
Missouri & G. A Unique two story Mediterranean home. 4 bedrooms, 3½ baths. Must see to appreciate its amenities.
$191,000
Call 684-7008

1704 ENGLISH DRIVE 5 Bedroom, 2 bath, living room and den, central air and heat. $18,000 as is. Call 682-1463 ask for Kathy.

NON - QUALIFYING assumption. 3 bedroom, 2 bath, 2 living. Much new. Equity $6,000. Payments $622. 4415 Gulf. 688-9272, 699-6747 after 5-30.

Two bedroom 1 bath stucco, just west off of Midkiff, remodeled inside, new carpet, new plumbling, washer connections and double insullated storm windows. $17,900. Serious inquiries only. 694-4179.

BY Owner. 3 bedroom, 2 living, brick home, near Lee/ Rusk. 694-5491, 2306 Wedgewood.

ASSUME FHA Non-qualifying 9.5% loan. Beautiful 3 bedroom, 2 bath, double garage in north Midland, close to Santa Rita Elementary. $4,500 equity, minimum closing cost. Call owner at 697-0997 for a showing.

GOVERNMENT Acquired VA - HUD homes for veterans and non-veterans. Low to 0 down payment. Buy now. Call us if you want to sell your home. Roger Robles, Broker 688-3161.

BY OWNER. 811 W. Louisiana. Four bedroom, two bath, swimming pool, hot tub, newly remodeled kitchen, guest or rental house in back. Assumable loan. 683-1644.

THREE bedroom, two bath, 2 living, brick, 4513 Versailles. Assumable Non-Qualifying loan. 697-4461, 683-1485.

★★★★★

Please check your ad the first day it appears in the Midland Reporter-Telegram. Please call 682-6222 immediately if you find an error. The Midland Reporter-Telegram is responsible only for errors which nullify the value of an ad the first day an ad runs.

★★★★★

BY OWNER- Fannin area- 3 bedroom, 2 bath, 2 car garage, living room, den and separate office or workshop. Large covered patio. $68,500. 697-0665.

1207 W. STOREY. Old Midland. Den, living room, large kitchen, 3 bedrooms, 2 baths, water well. $70,900. 683-2674.

SPACIOUS TOWNHOUSE
Clean three bedroom, 2½ bath, double garage, custom amenities. Qualifying assumption, 9¼%, $567 monthly or new loan. $71,500 total. 694-5311, 561-6941.

FOR SALE by owner 4 bedrooms, swimming pool on 6 acres. Mockingbird Lane. 699-6941.

5000 ANDREWS Highway, income producing. Nursery- 3 houses, buy one or all. Call Louise Baxter 694-3022; Century 21 Midtex 689-0021.

SUPER NICE 3 bedroom, 2 bath, fireplace, pretty yard, double garage. $59,700. Non - qualifying assumable loan. $5,500 equity 9½% interest. $571 month 25 years. This won't last long; one of the few nice homes available now with these easy terms. Owner/agent 685-4180.

4804 BEDFORD DUPLEX 2 bedroom and a 1 bedroom, carports, fenced yard. $39,000. Owner consider financing with small down. Owner/ Agent 683-1618.

2300 HAYNES 3 bedroom, 3 living areas, 3 baths, 2 car garage plus carport, hot tub. Near Midland College. $79,000. Owner consider financing with small down. Owner/ Agent 683-1618.

BY OWNER: $0.00 DOWN. Take up payments, 9⅛% mortgage, recently redecorated, 3-2-2, great for growing family. 697-0793.

★MUST SETTLE Estate. Great opportunity. Finish remodeling and have a dream home on 1.5 acres. Large swimming pool, detached garage and storage, within 10 minutes of lakes, country living within city limits of San Angelo. Flexible terms. Call 915-949-6876 or 949-8588.

BY OWNER 4 bedroom, 3 bath, 2 living and dining rooms, double car garage, sprinkler system. $113,000 2807 Sandhill circle 694-1305.

OLD MIDLAND CHARM
611 W. STOREY
By owner. 3 bedroom, 2 bath, 1 living area with fireplace, detached garage. New paint, counter tops, acoustical ceilings and texture, carpet and fence. Central A/C and heat, like new, asking $34,500. Call 682-1819, 694-5767 or 699-6341.

SALE OR TRADE
New 3 bedroom, 2 bath, fireplace, breakfast area, plus formal dining. Built by Key Homes in Midland's Fairmont Park Addition. Sale price $85,000, 9.5%, 30 years. 9.92% APR, total monthly payment only $857. Call now,
KEY HOMES, INC.
689-9848

IDEAL home for large family! Two story, approximately 3,100 sq. ft. Five bedrooms, 3 living, study, fireplace, double garage, sprinklers, pecan trees. POOL! 3621 Imperial. By Owner. RRDUCED $102,000. 697-5920, 683-8941.

NON QUALIFYING, $6,500 Equity. 3 bedrooms, 2 baths, carport, skylights, newly remodeled. Payments less than $200 monthly, less than 15 years left on note. 1201 S. McKenzie. 682-9603.

TRINITY MEADOWS
By owner, formal living/ dining, 4 bedroom, 4 baths, 3 car garage, custom amenities.
By appointment
694-4323

BY OWNER: pretty 3 bedroom, 2 bath, double garage, brick home on cul-de-sac in Wydewood. Near park. Bush/ Lee school districts. $65,000. Call 694-6223, 685-3853.

GREAT starter home by owner. Three bedroom, two bath, nice yard, 4418 Roosevelt. Call 699-7354.

NON - QUALIFYING ASSUMPTION equity, 3 bedroom, 2 bath. West side of Midland. Call 694-0364.

BY OWNER: 3 bedroom, 2 bath, 2 living areas. Good neighborhood, walk to Bonham Elementary and Alamo Jr. High. Good equity buy - $10,000. Payments of $488. 4307 Harvard 694-1127 after 3 p.m.

Dene Kelly Inc. Realtors

NQA - AND OH SO CUTE!
3-2-2 w/ pymts under $520! Backs up to park, lovely backyard w/ veg garden & small dog run. An oasis of delight throughout. Call
Anna Crawford
687-0595 eves. 699-4434

Dene Kelly Inc. Realtors

BEST BUY OF THE YEAR
Reduced to $89,900.00 with 5 br, 4 ba, storm shelter, and great location. Approx. 3800 sq. ft., large rooms and kitchen. If you're looking for a great deal, come see this! Call
Denise Underwood
687-0595 eves. 697-1799

BY OWNER
3513 BAUMANN
3 Bedroom 2 Bath
Garage, 2 carports, large living and dining area, kitchen and den with wood burning fireplace. Swimming pool with red wood deck, hot tub inset. Backyard has 8 foot high white metal fence- lots of privacy. May call to see- open house Sunday 1-5. June 30, $67,500. 694-5777.

BY OWNER
Out of Town seller needs to sell lovely, 3 or 4 bedroom, 3 bath, in Wydewood. Large game room or 4th bedroom, upstairs. Sprinkler system, small yard, lots of amenities. Call for a preview, $94,500. Call 684-7458.

NON-QUALIFYING or Lease. 5205 Lavaca. 3 bedroom, 2 bath, 1 large living area, 2 car garage, sprinkler system. 694-5122, after 5 pm.

NON-Qualifying, assumable, 3 bedroom, 2 bath, equity $1,750. Payments $664. 694-4208.

NEW ON THE market. Our twins have shrunk our great family home at 3103 Shell. 3-4 bedroom, 3½ bath, large living area, extra large master bedroom. Park like setting, complete with lots of trees, on cul-de-sac. Please call owner at 699-1673 for viewing.

OWNER being transferred- must sell beautiful 3-2-2 custom built home, panel living area, fireplace, built in book case/entertainment center, decorator touches, well maintained landscaped yard, brick patio, dual garage door openers. Some may know this as the Christmas house. Qualifying assumption. Call 689-7581 or come by and see at 5109 W. Illinois.

307 Thomas - Owner gone needs to sell. See today. Dennis Realty 689-8841.

NON - QUALIFYING. Low equity, payments under $400 month. 3 bed room, 1½ bath. Located 4419 W. Storey. Call Dennis Realty 689-8841.

★GOV'T HOMES★
- Low move in cost
- Can you qualify?
- Call me!

A.G.CALDERON
- HUD/VA Approved broker
- 8 yrs experience in Gov't Homes

684-5311

730 Suburban Property

NICE 4 bedroom, 3 bath home on 1.45 acres at 4505 Mockingbird Lane in Melody acres. Mature trees, sprinkler system, barn, 4 horse stalls, over 3,200 sq. ft. of living space. $119,500. Call C. Neal Moore Chaparral Realtors. 686-7000 or 684-9078.

★★★★★

Please check your ad the first day it appears in the Midland Reporter-Telegram. Please call 682-6222 immediately if you find an error. The Midland Reporter-Telegram is responsible only for errors which nullify the value of an ad the first day an ad runs.

★★★★★

1010 CHUKAR LANE 3 bedroom, 2 full bath, on ½ acre, 18 pecan trees, beautiful grounds, zoned AE. You must see this home. $65,000. Contact Terry Hancock, Westlake Realty Corporation. 686-8638.

GREENWOOD AREA: 3 bedroom, 2 bath, 5 acres with 50 gallon water well, fenced and lots of trees, 10 additional acres available. Located on Co. Rd. 1105. Roy Sewell, 694-5631, Carriage Co. Realty. 688-5881.

740 Out of Town Property

HUNTERS. 100 Acres South of Midland near Del Rio. Borders big ranch. Deer. Turkey. Quail. Dove. $495 down. $161 per month. Financing by owner. No credit check. 512-921-6475.

ALBUQUERQUE three bedroom home for sale or trade, scenic view - Northeast Heights. $93,000. Call 684-0833.

750 Lots and Acreage

PERFECT! 2 plus acres, fenced, at Greenwood. Great well (15 gallons/ minute). Shop, storage building, 2 septic systems, trees. Owner carry. 915-458-3503, 806-799-0934.

BEST LOT In Meadowpark. Development has pool and club house. Asking price $15,800. Call 682-2554 or 682-1144.

14 ACRES between Stanton and Midland. Good water and roads. Will finance call west Stanton: 1-458-3394.

QUICK SALE: Mobile Home Park. 22 acres, 33 spaces, 6 irrigation wells, RO system, 7 trailers. Call 684-4832.

RESIDENTIAL Lot. 2904 W. Michigan. $4,500. Commercial lots from $5,000. Owner financing. Nothing down. 683-8260.

750 Lots and Acreage

13.44 ACRES - 4 nice homes; 1-40x100 Quanset steel bar, large pond, 150 pecan trees, drip intergated, 3 good water wells. For more information call days 697-1744; Nights 561-9090.

2 ACRES OF Land. South of TI, off of I-20, between Midland and Odessa. Water well, trees and fencing. $8,000. Call after 5:30, 694-7868.

ONLY NINE ½ acre lots left for sale. CALL NOW! 685-3000.

760 Farms and Ranches

1,200 ACRES - Glasscock County. Ideal for farm or ranch. Call 713-363-9950.

760 Farms and Ranches

337 acres, Menard, Hunting, house, well, very scenic, $450 per acre. JAMES LONG REAL ESTATE 915-597-1581.

160 acres, north of Brady. Hunting, creek, water, electricity, $400 per acre. James Long Real Estate 915-597-1581.

40 ACRE FARM. Stones throw from Midland Park Mall. Cross fenced, 6 water wells, custom built home, barn, pens, stables, underground irrigation. 125 trees and much more. $385,000. For brochure contact Terry Hancock, Westlake Realty Corporation, 686-8638.

2,200 ACRES. $52 per acre. Terrell County. Call owner for plat and information 512-263-3748.

770 Resort Property

DEEDED property on Lake Colorado City. Three bedroom mobile home, 3 car garage, boat with motor, dock and 14 hp lawn and garden tractor. Call 915-728-8352.

LAKE BROWNWOOD. Three bedroom, double garage, heat/ air, on water. Call 694-7541 after 6.

Wooded lots on lake $18,900. first time offered limited selection, fully improved, with year round roads, view of lake and Colorado Rockies, near Durango. Financing available. No qualifying, REMAX Western 1-800-525-5424.

770 Resort Property

SMALL HOUSE at Lake Proctor near Brownwood for Sale furnished. $10,500 call 563-1359.

780 Business Property

DON HARVEY COMMERCIAL PROPERTIES, 699-7913. Contact us for all your commercial needs.

WHY RENT or LEASE? WHEN YOU CAN PURCHASE. DOWN PAYMENT MONEY AVAILABLE For you dream home or commercial property. All areas, all price ranges, NO OBLIGATION CALL (915)682-1995 ASK FOR BILL.

780 Business Property

PIPE YARD FOR LEASE 7 acres, fenced, 3,000 square foot office. Intersection I 20 and Highway 80. 699-6656, ask for Steve.

★ MCKENZIE - OWEN ★
Commercial & Investment
★ 915-684-6278 ★
LINEBARGER
Commercial Specialist
699-1234

790 Investment Property

TWO QUADRAPLEX apartments for sale. Excellent condition, location, and occupancy. Low maintenance - good income producing. Priced to sell. 689-8904 (9-5).

Who's Who For Service

You Can Advertise Your Services For As Little As $32.64 Monthly
Call 682-6222 For Further Information

Adult and Child Day Care

SANDY Will care for your mother or father and give them care like no other. If you are searching for this special kind of care, call me I'll be there. 689-9457.

COME Live with us - 24 hour, elderly care, residential home. Doctor's references. 699-6269.

EXPERIENCED SITTER will sit with the elderly in your home. References. Please call 694-8122.

Air Conditioning/Heating Service

EVAPORATIVE COOLERS Serviced - up to 6,500 - with pads, our choice, $35 each. 687-1412, leave message.

THE BOSWORTH CO. Service and sales on all makes. We've been in the service business for 40 years! 683-5233, nights 682-2620.

PENGUINN Refrigeration, air conditioning sales and service, financing available, no down payment. 685-3387.

SALES & SERVICE. Central refrigeration and evaporative air conditioning systems. Pads - Parts - Motors - Controls, for all cooling units. Jerry's Sheet Metal, 700 N. Ft. Worth, 684-4495. #TACLB008903E

Appliance Repair

GOOD HOUSEKEEPING Appliance Service: We repair all major brands, refrigerators, freezers, washers, dryers, dishwashers, microwaves, room air-conditioners. 687-5113.

RANDELL'S Appliance Repair. Servicing most all brands of washers, dryers, dishwashers, refrigerators, freezers, ranges, disposals. Reasonable rates. Call 694-6674.

FAST, QUALITY Service on Kenmore, Whirlpool, GE, Hotpoint and other brands of major appliances. Reasonable rates. Britt's Appliance Repair. 684-6917.

GARBAGE disposals installed, $109, hot water heaters installed, $249 and up. Call 697-0042.

Auto Services & Repair

300 ENGINES to choose from. Long-blocks, shortblocks - Foreign, Domestic. Ron's Engines, 401 N. Terrell. 685-1076.

KITTLE Auto Repair. Complete automotive service. 4600 Sinclair St. 689-6516.

Bookkeeping & Taxes

AFFORDABLE tax preparation and accounting services for any business large or small. Call us for free consultation. Rhea, Prucka, and Morrison, CPA's. 687-0799 or 563-5002.

FEDERAL TAX PROBLEMS? Almost 10 years IRS experience, Examination and criminal. Also serving small business with initial set-up, accounting and records maintenance. Call for a free consultation. 685-3182. JOHN A. BENSON, CPA.

COMPUTERIZED for accuracy, but personal attention given to you. Tom Harrell & Company (915)-570-0016.

Carpentry & Cabinets

CUSTOM DOOR Hanging and Remodeling, additions, patios, redwood decks, Call Bill or Robert, 570-5804.

ANY Type remodeling repair or custom cabinet work. 20 years experience. Native Midlander Johnny M. Hodges, 683-7704.

QUALITY Carpentry work. New or remodeling. Cabinets and formica work. 50 years experience. Call 694-5344.

CARPENTRY, doors, windows and kitchen remodeling. Drywall, painting and wallpaper. Commercial and residential. Call 697-0042.

Carpet

CARPET and upholstery cleaning. Professional restretching and repairs. All work guaranteed. Deluxe Carpet Care. 520-6307.

CARPET, vinyl or tile, do installation or repair, 20 years local experience. Call 694-6151.

CUSTOM Carpet. Carpet, vinyl and ceramic tile installation and repairs. 20 years in business. Call 694-2667.

Clock and Watch Repair

EXPERT antique and other clock Sales & Repair: 350 N. Midland Dr. Suite C. The Right Time. 697-0540.

Concrete Work

FOUNDATION Repair and Leveling. Is Your Foundation Crumbling? CALL NOW! Local References. 687-1412 leave message.

CONCRETE Work and all kinds of remodeling done. Free Estimates. Call G.C. Garcia 683-9180.

28 YEARS in Midland. All types of concrete. Brick, block, cool deck, Gunite, swimming pool, plaster redos. References. Bonded. 683-7068.

CONCRETE CONSTRUCTION from unique residential to commercial. References. Insured and bonded. Call Adam, Monday - Friday, 8 am - 5 pm, 333-4832, after hours 363-0851.

CONCRETE Work: Patios, sidewalks, curbs and drives. References available. Free estimates. Webster Construction, 697-2735.

HALF Price for all your concrete needs. Driveways, patio slabs, cinder block fences, and stocks. Call today West Texas Concrete. 697-2543.

Concrete Work

WES CHISM POURS GOOD SOLID "POLYGON" CONCRETE.... AT DISCOUNT. 4"x6" CURB - $3.20 FT. 10'x12' PATIO - $235. GUARANTEED AND BONDED. FREE ESTIMATES*** 689-8106

DAVID Valverde Concrete Work. Patios, driveways, sidewalks. 12 years experience. Free estimates. 685-1300 or 699-0612.

CONCRETE work done: Patio's, sidewalks, driveways, etc. Will also do light hauling. Call Freddie, 694-0890.

Dirt Work

BACKHOE, Dump Truck, Field Dirt, Caliche Driveways, Septic Systems, TERRETT SEPTIC AND BACKHOE SERVICE, 684-6427.

B&L BACKHOE, dump truck, motorgrader, bobcat, caliche driveways, topsoil, fill dirt, lots, cement work. 687-4876.

DOZER, Maintainer, Backhoe, Dump Truck Service, Field Dirt, Caliche, Driveways, Grubbing, Raking small tracts. Roy Rogers, 682-7843/ 682-7548.

GREGORY Trenching Service. Free Estimates. Guaranteed Service. Irrigation, gas and water lines. 694-4367 or 697-1434.

Domestic/House cleaning

WILLING to clean homes or businesses in Midland, anytime, Monday - Saturday. References. Excellent rates. 520-3300.

CINDERELLA housecleaning services. Free Estimates. Call 685-1499 and ask for Carol or Melicia.

COLLEGE Mother working her way through school, needs houses to clean. Weekly, biweekly, and 1 time. References. Call 687-5105.

WOULD LIKE To clean your home, fast, thorough and dependable. Reasonable rates. References upon request. 520-5102.

THAT'S Something Extra. Personalized housekeeping designed to fit your needs. We would love to care for your home. 683-9451

PROFESSIONAL Cleaning, supplies/ equipment provided. Weekly, 1 time, move outs. Residential/ commercial. Call Stacy, 697-8532.

WILLING to clean homes, businesses, residential and apartments. Anytime. References. Reasonable rates. Call 682-5276.

Drafting Service

TRAVIS, LTD. Computer aided drafting with Autocad at reasonable rates. Fabrication, machine parts, elevation or floor plan. Call Debby for all your drafting needs. 697-0952.

Drinking Water Services

B & B WATER Softening Salt Service. We offer monthly service at a flat rate or by the bag. We deliver and put in system. Call for free estimate. 915-523-4914, nights 1-523-5695.

Electric Service

RESIDENTIAL & Commercial. Electrical installations, ceiling fans, switches, plugs. Free estimates. Licensed/ insured. License #10. Call 685-0859.

KREGER Electric. Licensed #124, bonded, insured. Ceiling fans, lights, plugs added, additions, commercial, residential. 684-4836.

Estate Sale Service

LET Experienced ladies hold your estate and garage sales. References available. Call Floy Maberry, 684-4935 or Nelda Alsup, 682-9942.

Floor Service

SOLOMON FLOOR SERVICE: Specializing in Mexican tile & wood floors Reconditioning & sealing of all types. Call Solomon, 684-7650

Fences

CEDAR or Whitewood Fence, chain link, fence repairs. Free estimates. Forest Fence Co. 686-8422.

FREE FENCE REMOVAL. Any type, almost any condition. Prompt, fast, neat. Call John anytime, 683-3070.

WOOD Fences - install new and repair old fences. Free estimates. Call Charles anytime, 694-1201.

FENCES new/ repair. Wood - Masonry - Metal. Call 699-4335. Townzen Fence Company. Free Estimates.

Furniture Refinishing

ROYAL Furniture Refinishing: stripping, repairing, refinishing. 1607 W. Industrial, 682-9239.

Hauling

"ME-HAUL" Need a Pickup? Small or medium loads. Appliances, debris, junk, or other. 684-6195

B. JACKSON - Handy Man Service. Haul off trash, old furniture, appliances, carpet - padding. Call 682-2667.

• B&D HAULING • "We Haul For Less". Also, Mow Alley, Lots and Lawns. Bill Waddell, 694-6729.

HAULING, moving or yard work done. By the hour or job. Call 560-5303 or 580-0563

Home Repairs,Remodeling

STYLES IN TILE. Quality craftsmanship and expert installation by Dale Smith. Call 368-4736.

Home Repairs,Remodeling

DON'S Home Repair. Painting, drywall, acoustic ceilings, ceramic tile, vinyl floors, carpentry. Free estimates. 694-1245.

RESIDENTIAL - Commercial - New construction - Remodeling - Room Addition - Patio Covers - Painting - Blown Acoustic. Any type construction. Native Midlander. 30 years experience. Permian Construction, 694-8806.

S.M.A.R.T. small maintenance and repair team, can do, will do, attitude. Free estimates. 689-9338.

Hilliard Construction
1201 W. Illinois
687-0303
For all your
home improvement needs
Free Estimates
Home Repairs Insurance Claims

RESIDENTIAL - Commercial remodeling. Doors, cabinets, counter tops, painting, acoustics, additions. Free Estimates. Mark Simmons 697-2745.

HANDYMAN Network. Services include but not limited to: Electrical, plumbing, carpentry, lawns, painting, wall paper, slabs, tree removal, residential cleaning - no job too small. All work with quality commitment. Reasonable rates. 682-0353.

HOME REPAIRS - Professional work at handyman prices. Exterior/ interior, painting/ wall papering, door/ window installations and repairs. Call 682-6055.

HANDYMAN Home Repairs, sprinklers, fences, ceiling fans, painting, plumbing and electrical. Call Carlos, 697-8149.

MASTER CARPENTER with ref. Plumbing, electrical, sheetrock, cable, phone inst. $15 per hour. 682-7391

CALL WAYNE SHACKELFORD for all your carpentry needs. Additions, remodeling, cabinets, door hanging. 697-6034.

WALL, ceiling repairs, sheet rock, blown acoustics, texture painting, paperhanging, counter tops, carpentry, concrete. 682-7711.

BRANSON Construction! New homes, remodels. Painting, concrete, garages, patios, custom kitchens and bathrooms. Bank financing. 697-1238.

FRANK's Home Repair. Quality work for less $$$. All your household and building needs. 687-1068.

REBEL King Ceramic Tile. New installation and repairs. Free estimates. References. Work Guaranteed. Call 697-4518.

Insulation

THE BOSWORTH CO. Blown-in attic insulation. Quality materials and installation at a competitive price! 683-5233, nights 682-2620.

Ironing

IRONING, starch provided. $10 per dozen. Midland Dr. and Wadley area. Call 697-6736.

WILL DO Ironing. $10 per dozen, starch provided. Near ClayDesta Bank. Call 683-3805.

$8 PER dozen, delivery available. Fast service. Loop 250 area. Call 689-3213.

Janitorial Service

WE DO WINDOWS! Call for free estimate. Also will do lawn work with your equipment. 699-1152.

WHO YOU GONNA CALL? DUST BUSTERS! We're here to do your chores so you will have time to get away. Frances, 689-9457, leave message if no answer.

BUSY BEE'S CLEANING top to bottom one call does it all. Call 685-0942 or 682-9167.

Lawn & Garden Service

TROYBUILT® Tillers locally sold at Spring sale prices. Bob's Rental Inc., 2909 N. Big Spring, 684-8294; 2700 Rankin Highway, 685-1271

HARD WORKING STUDENT DESPERATELY SEEKING LAWNS. $10 and up. Excellent work. Free estimates. 699-5872.

JAY'S Tree/ Lawn Service offered. Tree & Shrub Pruning, Mowing & Edging, Fertilization. 683-3949, ask for Clayton.

EXPERT TREE TRIMMING/REMOVALS. Stump cutter, tree chipper, lots, alleys, top soil, back hoe, hauling. 687-4876.

BL LANDSCAPING. Tree trimming, removing, stump cutter machine, alleys, lots, top soil, mowing, tilling. 687-4876.

2 DEPENDABLE College Brothers. Mow, edge and weed eat. Reasonable rates. For estimate call Daniel, 697-7422.

WE specialize in cleaning and planting flowerbeds, edging, trimming and mowing. Two teachers. Free estimates. 683-8612 or 699-1209.

RICK'S Landscape Service, mowing, tilling, trimming, tree removal,. free lawn fertilization with weekly mowing. Competitively priced. Free estimates. Please call 699-2059.

COMPLETE LAWN SERVICE: mowing, edging, tree pruning, flowerbeds, clean alleys, light hauling. 684-6803.

AGGIE LAWN CARE - Free Estimates - Dependable Service - Low Rates and a Great Job. Call 686-0390.

Lawn & Garden Service

TREES
Large red and Live Oaks
Guaranteed and planted at
25% to 40% below retail
Tree farm 2 miles
East of Airport on Hwy 80.
BIG TREE KOMPANY
561-8123

TREE TRIMMING, Yard work, any type hauling. Free estimates. Call 697-6769.

ANY TYPE OF LAWN WORK. WILL DO TODAY. QUALITY AT REASONABLE PRICES. PHILLIP 683-7847.

WILL MOW your lawn, or alley, edge and weedeat for $25. Call after 6.pm weekdays; anytime weekends- 694-1115.

TREE trimming, removal and diagnostic care. Free estimates, excellent references. Call Ted at 689-7211.

ROSE's Lawn and Tree Service. Complete maintenance. Quality work, references provided. Free estimates. 697-1912.

MARTIN LERMA - Serving the Area for over 5 Years. For Service and Free Estimates, call 686-9087.

FATHER AND son lawn service, mowing, tilling, planting, and trimming. Also handy man welding, plumbing and carpenter. Call 563-5497.

I'LL take the same pride in your lawn as I do in mine. Mowing, edging, trimming. Best job - reasonable rates. 686-7530.

LARRY's YARD SERVICE, mowing, hauling, tree trimming, and tilling, also buy working appliances. 684-5060.

JOHNS Lawn Service. $20 and up. Dependable work. Free Estimates. Call 683-3005.

LAWN CARE very reasonable, please call 699-7555. If no answer please leave message.

★★★★★

Please check your ad the first day it appears in the Midland Reporter-Telegram. Please call 682-6222 immediately if you find an error. The Midland Reporter-Telegram is responsible only for errors which nullify the value of an ad the first day an ad runs.

★★★★★

DETAILED MOWING, edging, weed eating, pruning and hauling. Want professional quality? Call 684-7187 or 684-7350.

CURRIE'S Yard Service. Mowing, Flower beds, hauling, tilling, alleys, all yard work. Tree trimming. 682-9523.

RICK'S LANDSCAPE tree and shrub removal, mowing, trimming, clean up, free estimates. Please call 699-2059.

★ MATURE Christian man desires any type of lawn work, landscaping or design. Experienced. References. Responsible. Reasonable. Jesse, 683-7454 or 683-7559.

Lawn Mower Repair

BILL'S LAWNMOWER and Tiller Repair. Buy and sell. Don't throw your old mowers away. 694-0166.

DEAN'S Auto Air and Lawn Mower Repair. Free pickup and delivery. 682-0653, 1002 S. Marienfeld.

★★★★★

Please check your ad the first day it appears in the Midland Reporter-Telegram. Please call 682-6222 immediately if you find an error. The Midland Reporter-Telegram is responsible only for errors which nullify the value of an ad the first day an ad runs.

★★★★★

Marble

PERMIAN MARBLE & TILE. 1905 Industrial. 682-2578 or 800-735-2508. Specializing in vanities, showers and tubs.

Masonry Work

MASON - 28 years experience. Specializing in fireplaces, mail boxes, block fences, replacing broken brick. Reasonable. 682-3598.

D.L. All types Brick and Cement, fireplaces, flowerbeds, fences, patios, driveways, repairs, ect. 686-0282 after 5 pm 686-7568.

BILL MAYO Masonry. Brick, Block, Stone and Floor Tile. Excellent references. Free Estimates. 699-1432.

ALL types of masonry. Brick, block, stone and concrete. Steve Rickey. 682-5708, 563-6309 for free estimates.

MASONRY all types: brick, block, stone, concrete. Dependable. Free estimates. Quality workmanship. Glen Rickey, 694-7684.

Miscellaneous Services

RESIDENTIAL Window Cleaning Service. Inside and Outside. Reasonable Rates. References. Call 697-3438, leave message.

Mobile Home Repair/Moving

SPECIALIZING, Cool Ceiling, reflective coating, air conditioning, heating, and general repair. Free Estimate 697-2869.

Moving & Storage

HERCULES Hauling, Moving, and Hotshot. Anything, Anytime, Anywhere, Lowest rates in town! References. Brian 689-6723.

PERMIAN Moving Company. For the best local rates in town, call Marv 687-1281 or 699-6213.

Painting & Paper Hanging

HIGHEST Quality job for lowest prices. Interior - exterior. Local references. Free estimates. Call 689-8090.

DECORATIVE PAINTING on appliances, vent a hoods, oven doors, or any metal object. 683-3700. 2215 West Industrial.

CEILING REPAIR, Acoustic texture, complete drywall finish. Complete Airless and brush painting. Water proofing. Call Pat 694-7181 or 694-2825.

FOR all your painting, big or small, call Quality Painting Contractors. Interior/ exterior. Call their new number, 697-2142.

C&C PAINTING. Now's the time, the price is right. Interior - exterior - repairs. Free estimates, 697-0100.

DAN STEVENS Painting. 25 years experience, quality work commerical/residential, reasonable rates, free estimates. 694-8469.

MASTER PAINTER/ College Student needs your work. Interior/ Exterior painting, sheet rock repair. Local references, quality workmanship. Call 687-5105.

PROFESSIONAL PAINTER not too cheap not too high. You will be pleased if you give me a try! 25 years painting in Midland. 682-6055.

JUNE SPECIALS: exteriors and interiors. Interiors, $44.95/ average room. Includes material. Call 1-363-8643.

★★★★★

Please check your ad the first day it appears in the Midland Reporter-Telegram. Please call 682-6222 immediately if you find an error. The Midland Reporter-Telegram is responsible only for errors which nullify the value of an ad the first day an ad runs.

★★★★★

WALLPAPERS LTD, specializing in paper hanging. 10 years experience. Free estimates. References. Call 520-7212.

$250 EXTERIOR, $75 room. Free Estimates: 30 years Midland references. Also Acoustic, sheetrock repair, cabinets, formica, remodel. Bonded. 685-3020 or 694-5039.

TONY'S PAINTING AND Wallpapering - Great Job Reasonably Priced - References - Call after 5 pm, 687-4619.

PROFESSIONAL painting and drywall repairs at low rates. Insured. Free estimates. S.C.B. Contracting, 697-9727.

HENRY'S Painting - 20 Years experience, lowest rates, highest quality. Excellent references. Free Estimates. Call 684-8135.

Pet Grooming/Boarding

PET AND HOUSE SITTERS, Etc. Pet Care with a personal touch. House Cleaning, 687-5647, 699-4763.

AQUAMARINE Maintenance by Sissy. Ponds, aquamarines, setups, and free advice. Pet sitting while your away 683-8809.

Piano Tuning

SHERROD'S Piano Service. Expert piano tuning and repair. Call Michael R. Sherrod at 694-3161.

SHERROD'S Piano Service. Expert piano tuning and repair. Call Michael R. Sherrod at 694-3161.

Plumbing

WESTERN PROPERTY MAINTENANCE for hot water heaters, disposals, fa