SUNDAY

THE SNYDER DAILY NEWS

15¢

VOL. 19, NO. 136 SNYDER, TEXAS (79549) SUNDAY, OCTOBER 6, 1968 2 SECTIONS—TWENTY-TWO PAGES

The SDN Column

The period from Oct. 6 through Oct. 12 has been designated as Newspaper Week, another one of the many "special weeks" set aside on the calendar to direct attention toward products, industries, organizations, etc.

Most of the special weeks have been prompted by public relations people, a group closely allied with news and advertising media, the principal difference apparently being that the PR people go gung ho over specific products or industries rather than things in general.

The PR people are not reluctant to serve as critics and, especially in recent years, they have suggested that one of the big shortcomings of many newspapers is the fact that they hesitate to "blow their own horn." The fast pace of the sixties has erased some of this, but from PR standards it is difficult to generate a lot of enthusiasm for promoting home base when there is so much outside promoting to be done.

It is generally conceded that the home community should be promoted first, followed by the state and the nation. There is room for argument, of course, about some of the methods used in some of this promotion in some areas, just like there is room for argument about religion, politics, food, how to build a house, the best make of automobile, and how to win a football game.

Sometimes the argument grows monotonous, of course. There is the old cry that the press prefers to emphasize the "bad" things rather than the "good." There probably are few newspapers who can deny the charge 100 per cent of the time, but usually they are the victims of the same type of exaggeration of which they stand accused.

There was an out-of-town speaker in Snyder some months ago, who interrupted a highly entertaining and informative address to lament that nearly all of the news columns were devoted to violence and crime these days. During the following week, I took it upon myself to make an unscientific survey by checking the contents of a major metropolitan daily and two widely-circulated regional papers. During that week, less than five per cent of their news stories were devoted to crime and violence.

But it made a good speech, and I don't know of any newspaper people who felt any hostility toward the speaker for having his say, although, based on my unscientific survey this man was being over - influenced by less than five per cent of what he read — if he was reading at all.

However, I doubt that newspapers are misunderstood any more than merchants, heavy industries, doctors, lawyers and what have you.

But there is one claim I would make for the American press. The language used in news stories in the average newspaper today is cleaner than that of any other type of secular publication available for general, public distribution — WACIL McNAIR.

★ ★ ★

Today In History

Today is Sunday, Oct. 6, the 280th day of 1968. There are 86 days left in the year.

Today's highlight in history:

On this date in 1683, the first German settlers in America arrived in Philadelphia.

On this date:

In 1470, King Henry VI of England was released from the Tower of London.

In 1848, the emperor of Austria declared war against the Hungarians. Revolution broke out in Vienna.

In 1890, a Mormon Church conference in Salt Lake City, Utah abolished Polygamy.

In 1911, Italian marines occupied Tripoli.

In 1927, the era of talking pictures began with the opening of "The Jazz Singer, starring Al Jolson.

In 1938, under pressure of a German ultimatum, Dr. Edward Bones resigned as president of Czechoslovakia and went abroad to continue his fight for a free Czechoslovakia.

★ ★ ★

THE WEATHER

SNYDER TEMPERATURES: High Friday, 68 degrees; low, 57 degrees; reading at 7 a.m. Saturday, 58 degrees; precipitation, .27 inch.

Northwest Texas: Clear to partly cloudy and cooler tonight and Sunday. Low 42 in northwest to 56 in southeast. High Sunday 66 to 73.

North Central Texas: Partly cloudy tonight and Sunday. Cooler tonight. A little warmer Sunday. Low 52 to 58. High Sunday 68 to 73.

Northeast Texas: Showers and thunderstorms ending early tonight. Decreasing cloudiness and a little warmer Sunday. Low 55 to 64. High Sunday 68 to 75.

South Central Texas: Considerable cloudiness tonight with showers along coast tonight. Partly cloudy Sunday, warmer in afternoon. Low 60 to 75. High Sunday 82 to 90.

Southeast Texas: Cloudy with showers and thundershowers tonight. Decreasing cloudiness Sunday and warmer in afternoon. Low 62 to 70. High Sunday 78 to 85.

Southwest Texas: Fair tonight and Sunday. Warmer Sunday afternoon. Low 52 to 65. High Sunday 80 to 90.

WALLACE'S RUNNING MATE — Third Party presidential candidate George Wallace, left, is pictured with retired Air Force General Curtis E. LeMay at a news conference in Pittsburgh as the former Alabama governor announced LeMay will be his party's candidate for vice president. (AP Wirephoto)

United States Suspends Diplomatic Ties In Peru

By JOE MCGOWAN JR.
Associated Press Writer

LIMA, Peru (AP) — The military leaders who overthrew the Peruvian government nullified a disputed contract with a U.S. oil firm Friday night and said government officials responsible for it would be "brought to justice."

The U.S. diplomatic mission remained in the country, but a State Department spokesman said the uncertainty brought about by the coup had caused a suspension of U.S.-Peru diplomatic relations. He said the suspension was not the same as a formal break in relation.

The military leaders did not name the officials it considered responsible for the contract with International Petroleum Corp., a subsidiary of Standard Oil of New Jersey.

Ousted President Fernando Belaunde Terry helped draw up the agreement which gave back to the government oil fields in northern Peru that had been operated by IPC since 1924.

He was criticized by opposition members of parliament who said the contract made no provision for hundreds of millions of dollars IPC had taken from the country in resources.

The military leaders used the oil dispute as a pretext for taking power Thursday. Observers believe Gen. Juan Velasco, the army chief of staff who heads the "revolutionary government," is considering a complete takeover of the firm's assets.

In New York, a spokesman for Standard Oil said a satisfactory contract had been reached with the Belaunde government and no money was owed outside the contract.

Belaunde, in exile in Buenos Aires, said he would travel Sunday to Chile or Bolivia, countries bordering Peru, and await a call "to go back and fight."

Asked about charges of corruption in his regime, Belaunde said, "I am willing to return to my country and submit myself to a trial to verify my assets. I can say emphatically that I came out of the government poorer than I went in."

In Washington, the U.S. government and other Western hemisphere nations consulted on recognition of the new military regime.

Partly through U.S. initiative, the nations invoked for the first time a declaration signed in Rio de Janiro in November 1965 providing for talks prior to the recognition of any regime that took over through a military coup. Peru is a party to the declaration.

It says that before extending diplomatic relations to a de facto government it must be determined if that government "is ready to take the necessary steps to hold elections within a reasonable period of time, giving the people the opportunity to participate freely in the corresonding electoral process."

★ ★ ★

Coup Draws Criticism In Congress

WASHINGTON (AP) — The takeover of the Peruvian government by a military junta has drawn sharp criticism in Congress.

Chairman John E. Moss, D-Calif., of the House Foreign Operations and Government Information subcommittee called Friday for an immediate suspension of U.S. foreign aid to Peru.

He said the cutoff of aid would be designed to force the Peruvian military to return President Fernando Belaunde Terry to power or conduct prompt elections.

Sen. Ralph Yarborough, D-Texas, urged in a Senate speech that the State Department "move with extreme caution befor extending any type of recognition to the armed dictatorship."

"Let there be no military aid to Peru from the United States," he said. "Let there be no economic assistance to Peru, except where it is clearly demonstrated that the aid will bring about social improvement."

Infantry Hits Enemy Base

By GEORGE ESPER
Associated Press Writer

SAIGON (AP) — More than 1,000 U.S. infantrymen and scores of warplanes attacked a Viet Cong base camp in the marshlands southwest of Saigon and killed at least 159 enemy soldiers while suffering one American dead, a military spokesman said today.

A company of infantrymen from the 9th Division apparently caught the enemy troops by surprise in the sparsely populated marshes and canals 58 miles southwest of the capital Friday.

Another 1,000 U.S. troops were rushed to the area by helicopters and threw a cordon around the camp.

Three American helicopters were hit by enemy ground fire but managed to land on their own power.

Field reports said some Viet Cong troops still entrenched in bunkers along the Kinh Tong Doc Loc canal began coming out this afternoon, apparently unable to withstand the massive American firepower being poured at them. As they tried to escape, helicopter gunships flying low cut them down with rockets and machine guns.

Since Friday morning, jet fighter-bombers, Army and Air Force gunships and artillery have poured thousands of pounds of explosives into the enemy positions while the infantrymen tightened the cordon around them.

The enemy force was estimated at perhaps a battalion of 300 to 400 troops. Some of the enemy soldiers may have slipped out of the American cordon after dark Friday.

Helicopter gunships were still drawing ground fire today from enemy troops.

In addition to the one U.S. infantrymen killed, 25 were wounded.

One military spokesman said the enemy body count was expected to go higher when the sweep of the Mekong Delta battlefield is completed.

ROUTING SNIPERS — Mexican soldiers use a troop truck for cover and shoot at student snipers in nearby buildings in the Tlatelolco area of Mexico City. Police reported 25 persons killed and more than 100 wounded. (AP Wirephoto)

More Shooting In Mexico City

MEXICO CITY (AP) — Gunfighting in Mexico City took two more lives Friday—a passerby and then the sniper who shot him—and a letter signed "army of liberation" threatened a "large military operation" against the government.

The sniper, firing from an apartment building across the street from the Foreign Ministry building, killed a 45-year-old passerby with a shot in the head and wounded a 21 year-old man in the arm. Witnesses said the sniper apparently was aiming at a soldier.

Army marksmen returned the fire and a few minutes later the sniper was carried out dead.

The statement of the "liberation army" was distributed Friday, but was dated Sept. 28, four days before the big gunfight Wednesday between troops and snipers that left at least 29 persons dead.

Referring to the Olympic games scheduled to open in the Mexican capital next Sturday, it said, "We decline all responsibility for what could happen to those who come to a country that, in fact, finds itself in full civil war."

It recommended that "the foreign public not come to the Olympics because, although under no circumstances will athletes be attacked, it will be necessary to carry out a large military operation against the government in the inaugural act and others later."

It was not clear whether "inaugural act" referred to the Olympic opening ceremonies.

Light Rains Fall In Area Saturday

Light rains dotted the Snyder area early Saturday as a thick cloud cover prevailed following the passage of a cold front earlier in the week.

The offical gauge at the city water plant had logged .27 inch of moisture Saturday morning. The rains started with a light drizzle shortly after midnight. Brilliant lightning preceded the rains into the area.

Assembly Hears Jordan Charges

By WILLIAM N. OATIS
Associated Press Writer

UNITED NATIONS, N.Y. (AP) — Jordan charged Friday in the U.N. General Assembly that Israel stymied a Jordanian plan for peace in the Middle East, but an Israeli spokesman said the charges were "full of inaccuracies."

Foreign Minister Abdul Monem Rifa'i said, the Jordanians "indicated that a timetable could be drawn for the general and simultaneous implementation" of last November's U.N. Security Council resolution.

It called for an Israeli withdrawal from Arab territories seized in the June 1967 war in return for Arab recognition of Israel's right to exist within recognized boundaries.

"Such a timetable could be presented by special representative (Gunnar) Jarring (of Sweden) or arranged by the Security Council or worked out with the big powers," Rifa'i said. "Israel, however, fascinated with its military success, refused to commit itself to acceptance of the withdrawal, which is the key point in the issue of peace in the present crisis."

An Israeli spokesman said Rifa'i's speech was "not conducive to quiet diplomacy leading to peace." He said Israeli Foreign Minister Abba Eban would reply when he speaks Tuesday in the General Assembly.

In his speech Rifa' i asked Western powers to put pressure on Israel to break the deadlock to halt arms shipments to Israel.

PRAGUE AGREES TO "STATIONING"

Pact Makes Red Occupation Legal

By ERIC WAHA
Associated Press Writer

PRAGUE (AP) — Czechoslovak leaders returned from Moscow Friday night after agreeing to sign a treaty for the "temporary stationing" of Warsaw Pact troops in their country, giving final legality to the occupation.

Premier Oldrich Cernik asked a welcoming group at a military airport, "Why are you so sad? There is no reason to be sad."

But on the question of how many occupation troops would leave and when, he added nothing to an official communique reiterating earlier Soviet pledges for an eventual withdrawal by stages of the forces that invaded Czechoslovakia Aug. 20.

Cernik said the treaty would be signed in "the near future."

One member of the welcoming group said the development was a "complete tragedy for the Czechoslovak people." Almost no one from the general public turned out to greet the leaders in the chill, damp weather just before midnight.

Czechoslovak sources estimate the number of occupation troops at 500,000. They say the Kremlin insists on keeping at least 100,000 near the West German border because of concern about its "insecurity." The Soviets said this concern was a major reason for the invasion.

They also aimed at stopping the liberalization drive begun in January under new Communist party chief Alexander Dubcek.

The communique said agreement to put Czechoslovakia's once free press "to the service of socialism" was another result of two days of Czechoslovak-Soviet negotiations in the Kremlin.

In addition to Cernik and Dubcek, the Czechoslovak delegation included Gustav Husak, the Slovak party chief, who has been treated favorably in the Soviet news media.

They agreed the Prague government would "step up efforts to increase the leading role of the Communist party and to intensify the struggle against anti-Socialist, anti-Communist forces," the communique said.

The Soviet delegation was composed of Communist party chief Leonid I. Brezhnev, Premier Alexei N. Kosygin and President Nikolai V. Podgorny.

At the United Nations, Vaclav Plesket, the acting Czechoslovak foreign minister, asked the General ssembly to "do nothing that would be in conflict with the wish of the government of Czechoslovakia looking toward a settlement of the present situation on the basis of the Moscow talks."

But an hour later, the Soviet delegation issued the communique on the Moscow talks and this was expected to hamper Soviet bloc efforts to discourage U.N. delegates from criticizing the occupation.

UF Report Sessions Set

First report session in the Scurry County United Fund's general campaign is set for 10 a.m. Monday when division chairman will meet at the city hall.

Although reports were scattered, the total for the campaign had moved beyond the $8,000 mark by the end of the week. The general campaign began last Monday, while the advance gifts campaign was launched Sept. 23.

A report meeting for the commerical division has been set for 10 a.m. Wednesday at the city hall.

The United Fund is seeking a total of $38,805.60 to support 10 participating agencies.

GED Class Meet Set Monday Night

The class for the G.E.D. High School Equivalency Diploma Test refresher course will meet Monday evening at 7 p.m. at the Child Development Center for only a few minutes. At that time they will meet their instructor. Classes will begin Tuesday.

The 10 persons in the original group have received their books. Other books are on order. People interested in this course should attend this meeting regardless of whether they have ordered their books.

Monday Is Dollar Day In Snyder - Don't Miss It

AP

A PLEA FOR HELP — A man and woman, both wounded, call for help from a balcony where they were trapped in gunfire at Mexico City's Plaza of Three Cultures. Man at left is already dead. A moment later the other two people also died. Photo taken by AP photographer Jesus Diaz. (AP Wirephoto)

RECORDS FOR TEXAS SCHOOLS

College Enrollments Climb

By ROBERT E. FORD
Assocaited Press Writer

The higher education surge hoped for by thoughtful Texans climbed and climbed this fall and where it will crest no one knows.

An Associated Press survey of colleges ranging from the tiny ones to the giants showed almost universal increases in enrollments.

And unexpectedly the boom in graduate schools—where some educators have said Texas is weak—kept on to cause a turnabout in last year's gloomy predictions that draft rules changes might harm post-graduate enrollments.

Many of the 60 or so schools surveyed set records.

For the second straight year, the enrollment figures for junior colleges demonstrated the popularity of two-year schools.

Almost-new Tarrant County (Fort Worth) Junior College showed an increase of 72 per cent from a year ago with 7,427 students this year.

Central Texas Junior College at Killeen, which enrolled about 12 times as many as expected in its first year in the fall of 1967, maintained a good gain to 2,300 this fall. But the fireworks were dying down there, for the gain was a good but not sensational 300 for a total of 2,300.

San Antonio Junior College enrolled 12,400, up 900.

Kilgore Junior College, up slightly, had a record 2,461.

El Centro, the relatively new Dallas junior college checked in 7,300 students compared with 6,082 a year ago.

Brazosport Junior College opened this fall with 828 students and is making plans for 1,100 shortly with a goal of 4,500.

San Antonio Junior College increased its already massive enrollment by the addition of several technical courses which, said an educator, "are of interest to some students who otherwise wouldn't be interested in going to college." San Antonio's increasing population also was given as a reason.

Dallas Baptist College gained 20.6 per cent to 1,310 students as it added a senior class for the first time.

The University of Texas remained the colossus with more than 31,000 students, breaking the 30,000 barrier for the first time.

The University of Houston reported nearly 4,000.

Those colleges and universities which want a major increase in enrollments can get them, as St. Mary's University at San Antonio demonstrated.

St. Mary's is shooting for 6,000 students by 1975. It is doing it with a massive building program, improved law school facilities, a faculty buildup and curriculum improvements. It already is up to a record 4,020 from 3,860 last year.

The number of schools setting records for enrollments seemed well divided between state-supported colleges and universities and those privately supported.

A year ago, educators feared their graduate schools would be hurt severely by new military draft rules which no longer exempt students beyond graduation except in medicine and theology.

The Associated Press survey shows the fears were unfounded.

Southern Methodist University, for instance, reported a 22.7 per cent increase in graduate students although there was a small drop in the school of humanities.

One reason for the great increase at SMU's graduate school was a new masters program in liberal arts drawing 350 persons who earlier may have believed their formal schooling finished.

Texas A&M, which feared the new draft regulations would riddle the graduate school because it largely is male, reported a surprising 8.7 per cent increase to 2,653. This is a greater gain than the national average.

An A&M survey last fall had indicated a decline of 40 per cent in the graduate school.

The University of Texas-Arlington graduate enrollment doubled to 300, largely because of new programs.

Dr. Lorene Rogers, an associate dean of the graduate school at the University of Texas-Austin, said, "We are showing about a 10 per cent increase but we have no information at this time as to the make up the graduate student population."

Dr. Rogers did say that "We do know that a number of fellowship recipients and teaching assistants have resigned because of the draft."

Following are representive enrollment figures of schools surveyed this fall compared with a year ago. Comparisons between schools and years cannot be exact because of differences in counting and the incompleteness of some registration reports:

Navarro 1,577, up 9 per cent.

University of Texas-Austin 31,764 and 29,841.

Dominican College, Houston 440 and 380.

University of Houston 23,741 and 21,770.

Rice University 2,993 and 2,807.

St. Thomas, Houston 1,006 and 947.

Texas Southern 4,500 and 4,487.

University of Texas Dental 535 and 517.

Baylor Medical 983 and 859.

South Texas Junior College, Houston 5,250 and 4,632.

San Jacinto College 6,250 and 5,165.

Lee College, Houston, 4,634 and 4,484.

South Texas College of Law 580 and 572.

Victoria College 1,519 and 1,493.

Southwest Texas State 8,453 and 7,491.

McMurry 1,600 and 1,519.

Hardin-Simmons 1,657 and 1,758.

Abilene Christian 3,004 and 3,080.

Howard County 1,156, up 13.5 per cent.

Baylor 6,667 and 6,673.

Baylor Dental 471 and 462.

Huston-Tillotson 825 and 807.

Concordia, Austin 195 and 185.

St. Edward's, Austin 883 and 910.

Texas Lutheran, Seguin 713 and 739.

Southwestern, Georgetown 835 and 836.

Central Texas, Killeen 2,300 and 2,000.

Blinn, Brenham 1,565 and 1,391.

Mary Hardin-Baylor 709 and 695.

Paris College 604 and 525.

Incarnate Word 1,224 and 1,250.

St. Mary's 4,020 and 3,860.

Our Lady of the Lake 1,578 and 1,260.

Trinity, San Antonio 2,000 and 2,500.

San Antonio Junior College 12,400 and 11,500.

St. Phillips, San Antonio 1,438 and 1,143.

University of Texas Medical at San Antonio, first year, 105.

Texas Southmost 1,502 and 1,346.

Pan American 4,104 and 3,821.

Del Mar 4,151 and 3,947.

Corpus Christi U. 675 and 642.

Kilgore 2,461 and 2,418.

Lamar Tech 10,226 and 10,051.

Texas Woman's 4,242 and 3,893.

Texas Wesleyan Fort Worth 2,022 and 2,056.

Texas Christian 6,078 and 6,475.

University of Texas-Arlington 12,500 and 11,873.

Midwestern 3,852 and 3,584.

Texas A&I 6,250 and 5,376.

Brazosport Junior College 828, first year.

Texas Tech 19,028 and 18,611.

Southern Methodist 9,604 and 9,322.

University of Dallas 1,272 and 1,139.

El Centro, Dallas 7,300 and 6,082.

Dallas Baptist 1,310 and 1,000.

Tarrant County Junior College 7,427 and 4,300.

University of Texas-El Paso 10,260 and 9,081.

Texas A&M 12,592 and 12,029.

North Texas State 14,700 and 14,083.

Lamar Tech 10420 and 10,051.

THE SNYDER DAILY NEWS

Published Sunday morning and each evening except Saturday by the Feather Printing and Publishing Co., Inc., at Snyder, Texas 79549.

Entered as second-class matter at the Post office at Snyder, Texas.

SUBSCRIPTION RATES: By carrier in Snyder 35 cents per week $1.50 per month. By mail in Scurry and adjoining Counties one year $9.95. Balance of Texas one year $12.50. All other States $15.00.

MEMBER OF THE ASSOCIATED PRESS.

The Associated Press is exclusively entitled to use for republication all news dispatches in this newspaper, also local news published herein. All rights reserved for republication of special dispatches.

Youth In Cuba Also Rebelling

By FENTON WHEELER
Associated Press Writer

HAVANA (AP) — Fidel Castro's complaint that young Cubans are burning flags, destroying posters of Che Guevara and turning to prostitution or delinquency is a painful admission for a Communist government that has pinned many hopes on its youth.

Observers feel the actions of young Cubans are typical of the anti-Establishment trend bothering other countries, but others say it is a sign of disaffection with the grim life in Cuba.

If Castro has his way, and he usually does, life may become even grimmer for young Cubans.

In a speech last weekend he said the government's answer to delinquency will be more obligatory education, with compulsory agricultural work and military training for those who backslide.

Castro blamed the recent burning of buildings and agricultural installsions on "saboteurs" incited by the Central Intelligence Agency. He blamed teen-age prostitution, which has always been widespread, on "imperialist propaganda."

Castro's statement that youths are destroying Guevara posters and vandalizing schools is a more serious acknowledgement that something has gone wrong. The government has invested thousands of pesos and hours educating youth in an attempt to make them adopt the national slogan that they "want to be like Che."

In the past, antigovernment activities always have been blamed on those with a "capitalistic hangover," but today's 14-year-old is hardly old enough to have been influenced by the happenings of pre-Castro days.

Reaction against present conditions and, the government's demands for Communist militancy is believed to come from only a small percentage of youth centered in city areas.

PUBLIC RECORDS

NEW VEHICLES

Mrs. Louise Beall, 1968 Ford, from Wilson Motors.

Line & Line Oil Co., 1968 International stake truck, from Snyder Truck and Tractor.

Willie Earl Johnson, 1968 Chevrolet, from Les Francis Chevrolet Co.

Geotbene Redman, Colorado City, 1968 Ford, from Wilson Motors.

ONeal Bloom, 1968 Chevrolet stationwagon from Les Francis Chevrolet Co.

W. M. Wall, Route 2, 1969 Chevrolet pickup, from Les Francis Chevrolet Co.

Garth B. Carter, 1968 Dodge, from Thomas Chrysler - Plymouth.

W. W. Nabors, 1968 Dodge, from Thomas Chrysler - Plymouth.

Odis L. Butts, Route 2, 1968 GMC pickup, from Snyder Motor Co.

Margie Hill and Raymond Hill, Route 2, 1968 Chevrolet, from Les Francis Chevrolet Co.

Carl E. Stokes 1968 Honda motorbike, from Thomas Chrysler - Plymouth.

Roberto Garcia, Route 2, 1968 Chevrolet pickup, from Les Francis Chevrolet Co.

Hallady Landes, Route 3, 1968 Ford, from Wilson Motors.

Standard Oil Co. of Texas Inc., 1969 Chevrolet pickup, from Les Francis Chevrolet Co. (2).

Jerry L. Rice, 1968 Buick, from Snyder Motor Co.

Olan H. Culp, Jr., Hermleigh, 1968 Dodge pickup, from Thomas Chrysler-Plymouth.

O. E. Terry, Route 1, Tahoka, 1968 Buick from Snyder Motor Co.

G. A. Poe, 1969 GMC pickup from Snyder Motor Co.

Russell G. Mraz, Hermleigh, 1968 Pontiac, from Snyder Motor Co.

Jess McLeister, 1968 Chevrolet pickup from Les Francis Chevrolet Co.

Dupree Motors, 1968 Rambler, from American Motors Corp., Kenosha, Wisc.

Maggie L. Barnes Route 3, 1969 Ford, from Wilson Motors.

Robert H. Wallington 1969 Ford, from Wilson Motors.

Add Jones, Justiceburg, 1968 Ford pickup, from Wilson Motors.

D. D. Smith, Dunn 1968 Mercury from Wilson Motors.

Sidney M. Jones, Westbrook, 1969 Ford pickup, from Wilson Motors.

Laddie F. Hanacek, 1968 Pontiac, from Snyder Motor Co.

MARRIAGE LICENSES

Faustino Torres, Jr. and Hope Mungia, both of Snyder.

Bobby Lee Wright, Rotan, and Martha Mae Jones, Anson.

Kenneth Wayne Wood and Brenda June Stewart, both of Snyder.

WARRANTY DEEDS

Glynn W. Buckner and wife, Jessie Buckner, to Joe W. Jones and wife, Sandra Jones, lot 8 block 2 Scott ed Browning Addition, with reservations.

James W. Hearne and wife, Louise Hearne, to Jack Cummins and wife, Sue Cummins, lot 2 block 2 Scott and Browning Addition, with reservations.

William H. Powell and wife, Tanya Anne Powell, to Furman L. Cunningham and wife, Quitilla Cunnigham, part of block 19, Wilmeth Addition.

Joyce R. Bass to C. S. Cochran and wife, Vivian Cochran, lot 1 and part of lot 2, block 7, Bassridge West Additionn with exceptions.

Sweetwater Cotton Oil Co. to McCormick and Sons Oil Co., Inc., part of lot 19, and all of lots 20 through 24 block 38 Town of Hermleigh.

Ola Stavely to Robert White lots 1 through 12, block 137, Town of Fluvanna, with exceptions.

Eddie Don Floyd and wife, Martha Floyd to Gene E. Bowlin and wife, Linda L. Bowlin, part of lots 2 and 3, block 4 section 3, Martin Addition, with reservations.

Cecil D. Vineyard and wife Patricia Vineyard, to Enrique Rocha, part of lot 3, block 72, Original Town of Hermleigh with exceptions.

Morris Roseberry and wife Paulene Roseberry, to R. E. Johnson and wife, Floye Johnson, part of lot 4, block 1, Cody Addition, with exceptions.

Ernest Harold Craig and wife Odis Treva Craig, to Jane E. Lawler, lot 10, block "C," Towle Place Addition, with restrictions.

R. D. Eaver and wife, Elevern Eaver, to Bernard Weems and wife, Patsy Weems, lot 10 block "H," Towle Place replat Addition with reservations.

Jacob Knight of San Bernardino County, Calif.; Thadieus Biskey Knight of Scurry County, Tex.; James Sylvester Knight of San Diego County, Calif.; Lorene May Shearer and husband, Arthur R. Shearer of San Bernardino County, Calif.; Muggie Brown and husband, Clyde William Brown of Scurry County, Tex.; Rachel Rogers and husband, George Marvin Rogers of Scurry County, Tex.; and Frankie Wall and husband, Walter Melvin Wall to William Carroll Kincaid, part of section 28, block 3 H&TC Railway Co. surveys with exceptions.

Thel D. Rountree and wife Olive Rountree, to Carl Gray and wife, Nelel Gray, part of tract 48, section 13 J. P. Slith surveys with reservations.

FILED IN DISTRICT COURT

Lupe Medrano VS. Raymond Medrano divorce.

Lucella Detert Brown, a widow VS. W. P. Herring, individually and as independent executor of the estate of Jimmie Herring, deceased, injury and damage suit.

Charlette Nail VS. Darrell Nail, divorce.

Carl Wells VS. Susan Kay Wells, divorce.

Frances Inez Turner VS. Jack Eugene Turner, divorce.

Mary Simmons VS. Joe Simmons, divorce.

ACTION IN DISTRICT COURT

Huston Ballard VS. Mary Ballard, dismissed.

Lupe Medrano VS. Raymond Medrano, restraining order granted.

Martha Jayne Ellison VS. Billy Jack Ellison, divorce granted.

Ford Motor Credit Co. VS. Bob Creswell, et al, dismissed.

Margie Pinkerton, individually and as next friend for Nina Pinkerton VS. The Aetn Casualty and Surety Co., compromise settlement agreement approved.

Heavy Rains Fall In La Pryor Area

LA PRYOR, Tex. (AP) — Rains of between eight and eleven inches fell west of La Pryor Friday night in South Central Texas.

The Weather Bureau issued a warning that creeks in the area may be in danger of flooding.

La Pryor is 20 miles south of Uvalde and about 90 miles southwest of San Antonio.

QUEBEC (AP) — Quebec City will be the site of the first Games of International French-Language Friendship in the summer of 1970 or 1971, it was announced Friday. Andre Marceau, head of the organizing committee for the games, said they are for the purpose of grouping French-speaking peoples for cultural and sports activities.

The rich Imperial Valley of California is all below sea level.

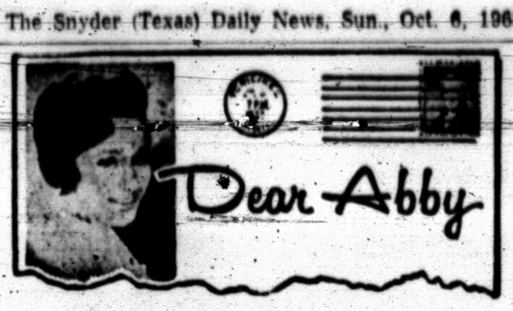

By ABIGAIL VAN BUREN

DEAR ABBY: About a year ago I offered to give my daughter-in-law $5 for every pound she lost as she had a beautiful face, but was she stout? Don't ask!

Well, apparently my offer was no incentive, because instead of losing weight, she gained more!

All of a sudden she decided to go to a doctor and get on a weight-losing program. So far she has lost 19 pounds, and she is still losing. She says she is going to lose at least another 30 pounds, and at the rate she's going, she will.

My problem is that I didn't put a time limit on my offer, and now she expects me to pay her the $5 a pound I offered her a year ago.

I would like to give her some kind of reward for losing all that weight, but I don't think she's entitled to $5 a pound now. What is your opinion?

DADDY DAVID

DEAR DADDY: Since you put no time limit on your offer, you're stuck for the $5 for every pound of flesh. Perhaps your offer inspired her to go on a diet, and it took her a year to gather the determination.

• • •

DEAR ABBY: Since my brother's death several years ago his widow has been doing something which bothers the rest of our family. She plans parties and get-togethers in observance of their wedding anniversary.

While my brother was alive her anniversary never was the day for any special celebrations — not even their 10th, for instance.

Now that the "25th" is approaching (her husband has been dead for six years), we're fearful that she might do something really "big." Tell me, Abby, is it proper for a widow to do this?

PUZLED

DEAR PUZZLED: No. But perhaps that's her way of insuring herself against loneliness on that memorable day.

• • •

DEAR ABBY: What do you think of a president of a multimillion-dollar business who comes to work with holes in his socks? This didn't happen just once, it is a regular thing with him.

He wears custom-made suits, and drives a Cadillac car, but he goes around with great big holes in the heels of his socks.

WORKS FOR H I-M

DEAR WORKS: I'd say he must be married to a woman who doesn't give a darn.

• • •

DEAR ABBY: It is a most disturbing commentary on our times that the most popular toy for little girls today is a vulgarly sexy doll, complete with lace panties, brassieres, hot rods, and an extravagant wardrobe to add to at considerable expense. This do" emphasizes sexual attractiveness, clothes, and nothing else, and little girls are bound to identify with it.

We have all kinds of wonderful educational toys for boys, but what about the toys for girls?

How much healthier to buy little girls sweet baby dolls to be cuddled and "mothered." This is a wholesome educational kind of play for girls.

Please print this, Abby, and wake up some well - meaning mothers who are influencing their daughters at an early age with the wrong kind of play.

A CONCERNED MOTHER

• • •

Everybody has a problem. What's yours? For a personal reply write to Abby, Box 69700, Los Angeles, Cal., 90069 and enclose a stamped, self-addressed envelope.

FOR ABBY'S NEW BOOKLET "WHAT TEEN - AGERS WANT TO KNOW," SEND $1.00 TO ABBY, BOX 69700, LOS ANGELES, CAL. 90069.

Hawks Give Ivan Worries

TORONTO (AP) — Tommy Ivan, general manager of the Chicago Black Hawks, expressed concern Friday that his two super-stars, Bobby Hull and Stan Mikita, have not yet signed contracts for the 1968-69 National Hockey League season.

"I'd be silly if I said I was not concerned," Ivan remarked as the Hawks arrived for an exhibition game tonight against the Toronto Maple Leafs.

Ivan must sign the players before Chicago's opening NHL game next Friday or they face suspension.

"I'm not going to say we're close to an agreement," he said. "You're never too close when you're negotiating with big stars."

Both Hull and Mikita, reported to be seeking $100,000, were unconcerned about the signings.

"There's no hurry," said Hull. "I remember one year, my second in the league, I think, I didn't sign until 5 o'clock on the night of our first game."

Said Mikita:

"We've been on the road for a while and haven't had much of a chance to get together."

Some varieties of lower animals are able to reproduce by self-fertilization, but the oyster is formed so that it is impossible.

CRMWD Has Biggest Gain In Deliveries

The Colorado River Municipal Water District showed its biggest gain in comsumption for 1968 during September.

Deliveries during the month amounted to 1,035,367,374 gallons, or 105 million gallons more than September 1967. This 11.26 per cent jump boosted the total for the first nine months to 9,421,907,280, some 600 million gallons, or 6.19 per cent the comparable figure in 1967.

All of the gain in demand for September came from the cities. The municipal draw was 662,354,400 gallons, up 20.84 per cent from a year ago. Included were Odessa 343,975,000 (up 18.01 per cent), Big Spring 245,659,000 (up 16.98), Snyder 66,409,000 (up 39.89), and Stanton, a new customer, 7,311,400. W. P. Odom, assistant to the general manager, said that the firm demand in September was continuing into October.

During September, oil companies used 373,102,974 gallons, or 2.48 less than for the same month in 1967. This reflected slightly less allowables in oil fields and also the fulfillment of minimum contract quantities by some companies.

Odom said that water now is being transferred from Lake J. B. Thomas to Moss Creek Lake, southeast of Big Spring, to put it more nearly the point of demand, and that within about a fortnight the Lake Thomas water injection in the Martin County well field will be started for the winter months. Lake water is stored underground in order to be nearer Odessa during the summer season of peak demand.

PGA Plan Is Delayed

WILMINGTON, Del. (AP) — A federal judge reserved decision Friday on a request by the Professional Golfers Association for an injunction against operation of the rebel American Professional Golfers.

Judge Caleb M. Wright, chief judge of the U.S. District Court here, gave no indication when he would hand down a decision in the conflict between the warring groups. But he has said that time is essential in the matter.

The judge's announcement ended two days of hearings on the PGA's request for a preliminary injunction against the APG, a group of top money-making golf pros who broke away from the 52-year-old PGA and formed the rebel group Aug. 13.

The largest species of the dolphin family is the killer whale,

PRESCRIPTION DRUG STORE
OPEN TODAY
SNYDER DRUGS
Big Spring Hwy. 573-9333

as seen in House & Garden
Shimmering Silk Look Stripes
Puff-Quilted with polyester fiberfill
Moderate priced luxury for your bedroom! Regency Stripe all-over quilt throw spread—a triumph in lustrous, reversible stripe acetate chromspun®. Double needle channel quilting dramatizes the exciting texture and color contrast—accents the "puff". Draperies custom tailored to match or correlate—plain and quilted fabric available by the yard.
Twin size, 34.50; full size, 39.50.
another nationally advertised bedroom ensemble by norman's
WE NOW HAVE THE NORMAN'S LINE OF BEDSPREADS!
ALL FABRICS — ALL COLORS
AS AN INTRODUCTORY OFFER WE ARE GIVING
10% OFF
THIS WEEK ONLY!
SHOP ROE'S AND SAVE
Roe's FURNITURE & APPLIANCES
Highland Shopping Center
Phone 573-3402

Monuments-Markers
LASTING MEMORIALS FOR YOUR LOVED ONES PLACED IN ALL SCURRY COUNTY CEMETERIES!
Complete Selection
HILLSIDE MONUMENT CO.
Offices At Bell-Seale Funeral Home
Also Curbing 3101 Ave. S Phone 573-5454

GUESTS AT SORORITY MEET — Among the guests at the model meeting of Lambda Kappa Chapter of Beta Sigma Phi were from left, Carolyn Limmer, Betty Clayton, Peggy Koonsman, Nita Cox, Jane Killiam, Nelda Baze and Norma Lloyd, along with Carol Cornelius, vice president.

BRIDE-ELECT COMPLIMENTED — Miss Brenda Stewart, bride-elect of Kenneth Wood, was honored with a gift tea Tuesday evening in the fellowship hall of First Methodist Church. The honoree's chosen colors were carried out in table and room decor with appointments in crystal and silver. Pictured above from left, Mrs. Bill Wood, and Mrs. Dora Allen, grandmothers of the bride-to-be, Mrs. Kenneth Wood, mother of the prospective groom, Miss Stewart, and Mrs. Robert Stewart, mother of the future bride.

Prospective Members Attend Sorority Meet

The Lambda Kappa Chapter of Beta Sigma Phi met Tuesday evening in the community room of Snyder Savings and Loan for a Model Meeting. President, Patsy Elliott opened the meeting with the reading of the opening ritual.

Patsy stated that the purpose of the Model Meeting is to give the prospective members an idea of the scope and purpose of Beta Sigma Phi and to give the opportunity for them to become better acquainted with the members and the way in which the meetings are conducted. The guests at the meeting were Carolyn Limmer, Betty Clayton, Comelle Williams, Bonnie Young, Peggy Koonsman, Jane Killiam, Nelda Baze, Norma Lloyd, and Nita Cox.

The social chairman, Mary Lou Scott announced that the next social would be a Halloween party on October 29 in her home.

Barbara York, member of the service committee reported that the emergency stickers which had been printed and purchasd by the sorority were being distributed to the local merchants.

Carolyn Martin explained to the prospective members the purpose of the Chapter Yardstick which helps to determine how well the chapter is succeeding in serving the needs and interests of every meeting.

Marianne Seitz, program chairman, gave a brief discussion on the program aspect of Beta Sigma Phi. It was pointed out that the sorority's most distinguishing quality has always been that it has instilled into its members a lofty idealism, through its rituals and program work. It has followed a philosophy of fine living and high thinking and has made these the subject of its program endeavor.

Carol Cornelius, vice-president presented the story of Beta Sigma Phi to the prospective members. She explained that essentially, Beta Sigma Phi is an organization for social and cultural advancement. Through the years since its founding in 1931 by Walter W. Ross, Beta Sigma Phi has taken its place among the outstanding women's organizations of our time. It has done this by giving thousands of young women an opportunity to grow — to express themselves — to expand their circle of life. Today among its nearly 200,000 members all over the world are thousands of talented and distinguished women who unselfishly realize that "the sole contribution to the sum of things is yourself."

Following the reading of the closing ritual by Patsy Elliott refreshment were served to the members and rushees by Pam Mengwasser.

Stir a few chopped peanuts into waffle or pancake batter before baking, or heat the peanuts with maple - flavor syrup to serve with pancakes, waffles or French toast.

Some good cooks like to drop hard-cooked eggs, after they have been peeled, into salted water. A half teaspoon of salt to a pint of cold water is a good measurement for half a dozen eggs; let the eggs stand in the salted water for about 10 minutes. This treatment makes eggs taste especially good.

Martha Class Meets With Frances Brown

The Martha Sunday School Class of First Baptist Church met in the Home of Frances Brown for their regular fellowship and business meeting recently.

Officers for the coming year were installed by Vera Periman. She used for her theme "Bells Must Ring Melodiously." Officers are: Ida DeShan, president; Ollie Vernon, vice president; Martha Moore, teacher; Laura Holladay, secretary; group captains, Louise Melton, Cora Lee Hedges, Lou Boyd and Maydell Burns; and Guthrie.

Refreshments were served to 12 members, three associate members and one guest, Joy

TOT-2-TEEN
East Side of Square
Phone 573-6770

$ DAY SPECIALS!

DRESSES & SUITS
From Our Regular Stock,
Silks, Wools, Knits & Blends
1/3 OFF

SPECIAL RACK
Cottons, Knits & Silks,
Regular, Jr., & Half Sizes
$10.00

SPORTSWEAR
Group Skirts, Pants, Blouses
& SWEATERS
1/3 OFF

Gray's Style Shop
West Side
Of
The Square

announcing a new arrival
in our family of famous names...

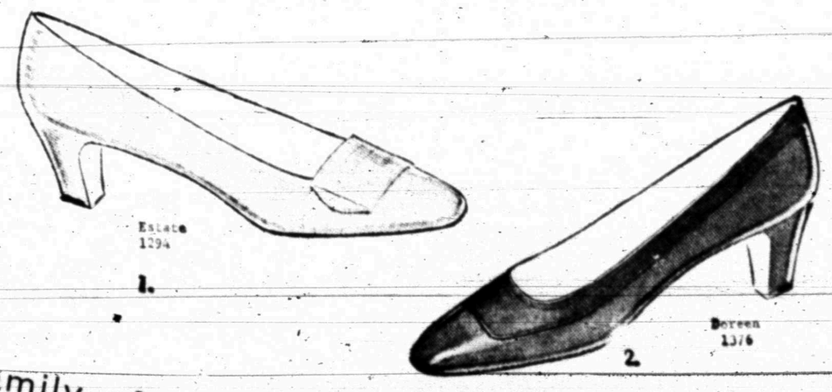

FLORSHEIM *Shoes for Women*

You've wanted them—now we have them . . . soft tailors, pretty dress-ups, casuals with a "let's go" look. You'll cherish them for their flattering ways and bless those Florsheim artisans who make such fashion so wonderfully comfortable.

Be fitted today!

1. ESTATE—Black Yucca Calf $21.95
2. DOREEN—Black Calf With Elasticized Collar $21.95
3. KICK OFF—Meadow Brown Calf With Black Trim $19.95
4. OUTLAW—Brown Textured Calf With Green & Frost Trim $19.95

THOMPSON'S
YOUR FAMILY SHOE STORE
Southeast Corner of Square

NEW OFFICERS of Atheneum Study Club are pictured above. The club opened their new fiscal year with a delightful dinner at the home of Mrs. Max von Roeder. Pictured above, first row, Mrs. Jimmy Joe Key, president, and Mrs. Richard Stoker, corresponding secretary. Second row, Mrs. B. J. Dryden, second vice president and Mrs. Homer Hurst, treasurer. Third row, Mrs. Billy Don Huddleston, secretary and Mrs. A. C. Floyd Jr. parliamentarian. At top Mrs. Rex Robinson, reporter and historian. Mrs Cloyce Talbott, first vice president was not present when the picture was made.

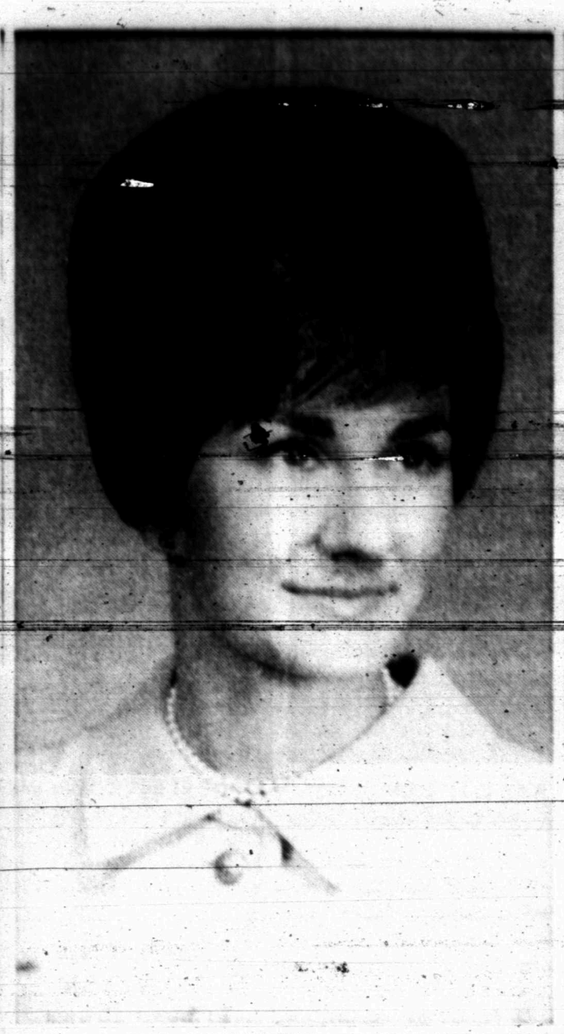

ENGAGEMENT ANNOUNCED — Mr. and Mrs. Marvin E. Hanback of 408 Twenty-ninth Street, Snyder, announce the engagement of their daughter, Rita Margaret, to Mr. Lawrence Osborn Short of Garland, Texas. The couple will exchange marriage vows on December 28th, in the First Methodist Church of Snyder.

JUDY BRUYERE, daughter of Mr. and Mrs. R. D. Bruyere, has been named "Sweetheart" of the local Lions Club. Miss Bruyere is a senior at Snyder High School, an honor roll student, secretary of the Student Council, and plays baritone sax in the High School Stage Band.

China Grove News

By MRS. N. F. HALL

Mrs. D. L. Cotton of Dunn visited Mrs. Frank Wilson Tuesday. Mrs. Wilson recently returned from the hospital.

Mrs. Stanley Merket of Colorado City visited her parents, Mr. and Mrs. Jess Brown Wednesday.

Mrs. N. F. Hall visited Mrs. Harvey Krop at Cogdell Hospital on Wednesday. Mrs. Krop is recovering from an automobile accident near Eastland recently.

Mr. and Mrs. Leonard Allen recently visited Mr. and Mrs. Rockey Allen and family of Big Spring.

Arlie Taylor of Dunn recently underwent major surgery at Scott & White Hospital in Temple.

Weekend guests of Mr. and Mrs. Pete White were Tommy Jones and Regina of Lubbock. Mr. and Mrs. Cecil Eades of Nacogdoches and Mrs. Carl Gruben and baby of Snyder.

Mrs. Mark Holmes of Dunn visited Mrs. Bill Hairston Monday.

Mr. and Mrs. N. F. Hall visited Mr. and Mrs. D. L. Cotton of Dunn Wednesday night. They also visited Mr. and Mrs. Ed Wolf of Moorpark, Calif. who was visiting the Cottons.

Miss Ella Lee Hickey of San Angelo visited Mrs. Sydney W. Williams and Mrs. Clarence T. Merritt over the weekend.

Weekend guests of the N. F. Halls were Mrs. Hollis Mize Jr. and Naomi of Lubbock, Mr. and Mrs. R. L. Hall and children of Snyder K. R. Thomas and Ken Thomas of Big Spring.

Mrs. Pete White and Mrs. Gladys Duncan of Coahoma were in Lamesa Monday.

Hollis Mize Sr. was in Mineral Wells over the weekend.

Mr. and Mrs. John Stewart and baby of Snyder recently visited Mr. and Mrs. L. C. Mize.

Digestible Pork

Contrary to what most consumers believe, pork is nearly 100 percent digestible. And that's not all! Since the lean-type pork came on the market, pork can now take its place on reducing diets. All of the following cooked pork cuts have 250 calories or less per 100 gram serving: sirloin roast, loin chop, fresh picnic shoulder, center-cut fresh ham slice, cured ham (butt, shank or whole) and tenderloin.

4-H Meets At Fluvanna

FLUVANNA — The Fluvanna Joint 4-H Club met, with Donna Parks presiding at the meeting after supper was served.

Rebecca White reminded the 4-H girls of the bake sale which will be held Oct. 12 here to raise money for their club.

Lindsey Lovell of Floydada presented a recreation program.

Other guests at the meeting were Miss Ruby Butts, county Home Demonstration agent; Mrs. Dene Bullard and Zenda; Mrs. Talley, Robbie, Marsha and Ronnie. Members attending were Mrs. Robert White, Bobby, Rebecca, Larry, J. W. and Dlean; Mr. and Mrs. Sam Shoemaker, Carla and Pam; Mr. and Mrs. Martin Parks, Donna, D. M. and Eddie; Mr. and Mrs. Bob Jordan, Renetta Danita and Lorinda; Mr. and Mrs. Donald Gill, Randy, Richard and Ronald; Mrs. Roy Beaver and Cindy; Douglas McDonald; Lorene Beaver; Robert Ann Turner; Ann Smith and Gwen Stansill.

Vienna Sausages

Open cans of Vienna sausage and heat them in your very own creole or barbecue sauce. Pour over a bed of rice or fine, cooked hot noodles or nests of whipped potatoes.

Union 4-H Club Elects Officers

The Union 4-H Club met recently with Lou Alice Mathis opening the session with the 4-H pledge and prayer. Darlene Tate gave a report on the fair booth.

New business included the election of officers. They are: Barbra Tate, president; Linda Sowell, vice president; Lisa Westfall, secretary; Peggy Stephens, treasurer; Martha Stephens, reporter; Laura Robertson, recreation leader; Lisa Gober, roll call chairman; Lou Alice Mathis, parliamentarian.

The advanced group then watched a film on making jelly. The younger girls studied nutrition.

Linda Sowell served refreshments to Tammy and Lisa Gober, Teresa Edmiaston, Trussra Farquhar, Donna Wall, Peggy and Martha Stephesn, Rita Eicke, Laura Robertson, Darlene and Barbra Tate, Lou Alice Mathis, Lisa Westfall, Denise and Teresa Clark, Mrs. Tate, Mrs. Mathis and Jo, and Mrs. Eicke.

Rogers INC

PRESENTS

"MODEL OF THE WEEK"

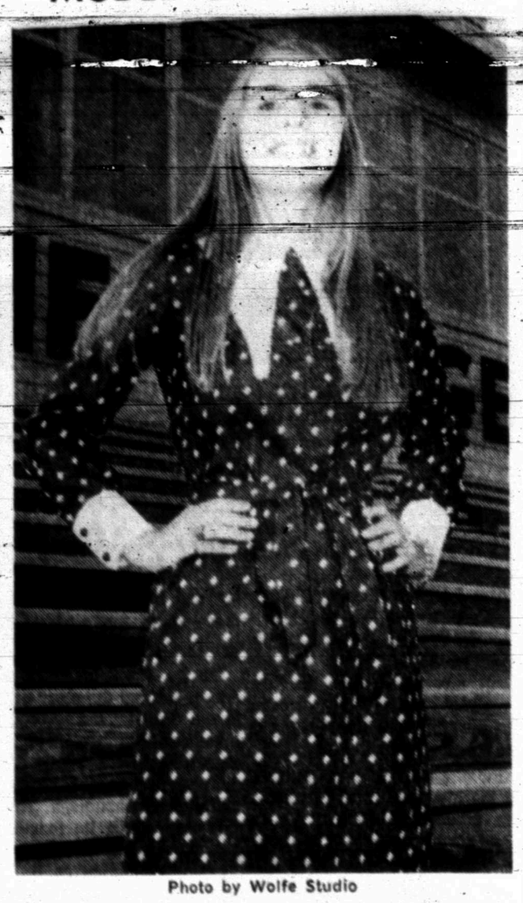

Photo by Wolfe Studio

JAN DETRICH

Jan, daughter of Mrs. Chris Detrich, 3776 Sunset, is a senior at Snyder High School.

Jan is wearing a dacron-polyester A line shift from Rogers Kelly Arden collection. It is navy blue with white diamond designs, and has wide white cuffs and pointed collar.

"Determined To Be One Of The Friendliest Stores In Town"

West Side of the Square

BIG BUYS!

Glover's Dollar Day

ONE LARGE TABLE

FABRICS

Including Klopman, Clan Crest and Fun Fabric.

Values To 1.98

EXCELLENT SELECTION

98c yd.

Large Table — Fabrics

Values to 1.98 ..... 69c

DRESSES & SUITS

One Rack, Includes Knits in Dacron & Wool. Up to ..... ½-Price

CLOSE-OUT! CLAUSSNER HOSE

Reg. 1.00, 1.35, 1.50 ..... 69c

2500 Ave. R
Phone 573-3961

Glover's

A JEWEL OF A DRESS — she'll sparkle at her first party in her sapphire velvet ribbon corduroy dress belted with Venetian lace daisies — Style 611-1 Sizes 3-6x

IT'S THE BERRIES — strawberry colored in Cotton corduroy with the look of velvet ribbon —collared and cuffed in frosty white and touched with a panel of dainty embroidered clover — Style 606-2 Sizes 7-14

LAD & LASSIE SHOP

Phone 573-7591 1810 27th St.

DOLLAR DAY SPECIALS!

Now That Cold Weather Is Starting — Any Of Our DRESS COATS Including Fur Trimmed

10% OFF

COME IN AND SEE OUR COMPLETE SELECTION

Rogers INC

West Side of the Square
"Determined To Be One Of The Friendliest Stores In Town"

Candlelight Provides Setting At Baker-Fletcher Wedding

MRS. ORNAL KELLY FLETCHER II

In a candlelight ceremony, Miss Carol Sue Baker and Ornal Kelly Fletcher II, were united in marriage at 7:30 p.m., Sept. 10, at the First United Methodist Church in Texarkana. The Rev. Fred D. Dawson Jr., performed the double ring ceremony before an altar decorated with an arrangement of Killarney daisies and large white mums with a matching pair of pedestal baskets containing white mums and daisies placed on either side of the choir loft. The bride is the daughter of Mr. and Mrs. Lloyd Baker of Wake Village. The bridegroom is the son of Mrs. Cleo Fletcher of Texarkana and O. K. Fletcher I, of Snyder, Texas.

Mrs. J. W. Yocum presented a program of nupital music which included "To a Wild Rose," "Trumpet Tune," and "Andate." She accompanied Ronnie Young who sang "Entreat Me Not To Leave Thee" and "The Wedding Prayer."

Kenney Spellman lighted the candles.

Given in marriage by her father, the bride chose an A-line formal gown of silk peau de soie with a portrait neckline and long sleeves. A delicate rose design of re-embroidered Alencon lace formed a lace pyramid at the front of the dress. Matching lace was also used to cuff the sleeves and accent the neckline. Tiny seed pearls enhanced the lace. The chapel length detachable train was also of silk peau de soie. The bride's headpiece was made of a double peau de soie bow attached to an elbow - length, four tiered veil of silk illusion. Her bouquet was cascade arrangement of yellow marguerite daisies and gardenias.

Miss Rose Ann Akin of Temple attended as maid of honor. Miss Chri Metz of Sioux City, Iowa, was bridesmaid. They wore formal gowns of pale yellow peau de soie. Their headpieces of pale yellow daisies were attached to illusion and they carried nosegays of yellow marguerite daisies surrounded by white daisies and tied with matching satin ribbons.

O. K. Fletcher I served his son as best man. Ernie Spellman of Texarkana and Jim Richardson of Pittsburgh, Texas, were ushers.

For her daughter's wedding, Mrs. Baker wore a three-piece knit suit of aqua blue and completed the ensemble with a white gardenia corsage. Mrs. Fletcher wore a two-piece suit of blue knit with a white rose corsage.

After the ceremony, a reception was held in the church parlor. The bride's table was covered with a floor - length white cloth, overlaid with net and caught at the corners with white satin bows. Overlaying the base of a three branched candelabrum, holding yellow candles, were the bouquets of the bride and her attendants. Yellow columns graced the four-tiered wedding cake, decorated with yellow roses and lilies of the valley and topped with white bells and yellow net. Yellow fruit punch was poured from a silver service.

Miss Nancy Baker, sister of the bride, attended the bride's book. Miss Anna Jane King, cousin of the bridegroom, served refreshments. Members of the houseparty were Miss Nita Kirkpatrick, Miss Linda McClemens and Miss Dora Starkey.

For travel to New Orleans, the bride wore a powder grey linen dress which featured yellow window pane checks. The couple will be at home in Denton.

A rehearsal dinner was held at the Petite Room of Howard Johnson's hosted by parents of the groom. Those attending were the honored couple, their parents, members of the wedding party, and out-of-town guests.

WOMEN'S CALENDAR

MONDAY

Gamma Upsilon Chapter of ESA meets at 7:30 p.m. for model meeting with Norma Thompson, 2803 Thirty - third Street.

Rebekah Lodge meets at IOOF hall at 7:30 p.m.

Rainbow Girls stated meeting, 7:30 p.m. at Masonic hall.

TUESDAY

Ladies Golf Association meets at County Club. Tee off 9 a.m.

Martha Ann ladies game day and duplicate bridge, 9:30 a.m.

Snyder Early Tops 8:30 a.m. at Dan Gibson building.

Toperettes meet at Stanfield cafeteria, 7 p.m. Visitors welcome.

THURSDAY

Snyder Palette Club meets at Dan Gibson building with Dick Cheatham as guest artist. Sack lunch.

Twilight Garden Club meets at 7:30 p.m. at Martha Ann Woman's Club with Maxie McNew hostess.

FRIDAY

Chicken Spaghetti Supper in High School Cafeteria 5 to 8 p.m. Sponsored by Snyder Food Service. Adults $1.00, Children 50 cents.

Duplicate bridge at Snyder Country Club 9:30 a.m. Open.

SUNDAY

Duplicate bridge at Snyder Country Club, 1:30 p.m. Open.

School Menu

MONDAY

Spaghetti w-Meat Sauce
Blackeyed Peas
Cabbage & Apple Salad
Cornbread
Chocolate Cake
Milk

TUESDAY

Country Fried Steak & Gravy
Steamed Rice
Green Beans
Hot Rolls
Chilled Fruit
Milk

WEDNESDAY

Turkey & Dressing
English Peas
Cranberry Salad
Hot Rolls
Fruit Jello w-Topping
Milk

MAKE THE BIG MOVE!

BANKS CAN BE DOG-GONE LIFESAVERS!

When it comes to helping out with a loan, you can depend on us. We try to give loans for all sorts of purposes: autos, education, trips.

SNYDER NATIONAL BANK

"Member Federal Deposit Insurance Corporation"

Dollar Day Specials

ZIPPERS
EA. 5c

BRUSH VELOUR
54 In. Wide
Reg. $2.49 ..... $1.98

ONE GROUP
FALL FABRICS
Reg. $2.49 ..... $1.98

PRINTED
CORDUROY
Reg. $2.49 ..... $1.98

LEATHER LOOK
VINYL
56 In. Wide
Reg. $4.98 ..... $3.98

THE FABRIC MART
West Side of Square

JONISUE'S

CHRISTMAS DOLLAR DAY SPECIALS!

Dresses & 2-Pc. Suits
By Serbin, Country Miss, Avalon & Adelaar
All New Fall Dark Cottons
Polyester and No Irons
Values To $29.95 ..... $12.95
Buy Now For Christmas!

ONE RACK
DRESSES
PURE SILK
By Norman Wiatt, Jeanne Durrell & Dawnelle
Values To $59.95, Sale ..... ½ Price
Buy Now For Christmas!

ONE GROUP
SLACKS
By Stockton
Regulars & Longs, Broken Sizes
Fall Colors
SALE $4.99
Buy Now For Christmas!

NO REFUNDS OR EXCHANGES, PLEASE

ENTIRE STOCK
CARLYE DRESSES
TRANSITIONS — LINENS
WOOLS & SILKS
½ Price
Buy Now For Christmas!

Famous Brand Hose
Reg. 1.00 Sale, Pr. 69c
Reg. 1.15 Sale, Pr. 79c
Reg. 1.50 Sale, Pr. $1.15
Reg. 1.75 Sale, Pr. $1.39
Buy Now For Christmas!

ONE GROUP
COAT DRESSES & KNIT SUITS
By Domani, Mr. Eddie and Many Others
½ Price

PRICES GOOD MONDAY, TUESDAY & WEDNESDAY

LARGE GROUP
All Weather Coats
Water Repellant & Stain Resistant
Colors: Orange — Yellow — Blue
Reg. 24.95, Sale $19.95
Buy Now For Christmas!

Warners Brassieres
Reg. 3.00 SALE $2.29
Reg. 5.00 SALE $3.49
Reg. 6.00 SALE $4.49

WARNERS GIRDLES
Reg. 7.00, Sale $5.49
Reg. 9.00, Sale $7.49
Reg. 10.00, Sale $8.49
Reg. 11.00, Sale $9.49
Reg. 12.00, Sale $9.95
Reg. 13.50, Sale $10.49
Reg. 15.00 Sale $12.00

OPEN 'TIL 8 P.M. MONDAY NIGHT ONLY!

FIELDCREST TOWELS
Claisonne Pattern Only!
BATH TOWEL Reg. 4.50, Sale $2.79
HAND TOWEL Reg. 2.39, Sale $1.79
WASH CLOTH Reg. 90c, Sale 69c
Five Colors: Gold, Blue, Green, Pink, Orange
Buy Now For Christmas!

FIELDCREST SHEETS
Blue & Green — Stripes Only
81x104 Reg. 6.99, Sale $4.59
PILLOW CASES Reg. 2.99 Pr., Sale $2.98
Buy Now For Christmas!

EARTHENWARE
By Taylor Smith & Taylor
1—45-Pc. Set Reg. 49.95, Sale $29.95
1—45-Pc. Set Reg. 69.95, Sale $39.95
Buy Now For Christmas!

Community Stainless
By Oneida
Five Patterns To Select From!
50-Pc. Setting Reg. 69.95, This Sale Only $52.95
Buy Now For Christmas!

BUY NOW FOR CHRISTMAS!

Hecklers Making Campaigns Tough

BY THE ASSOCIATED PRESS

Hecklers are making life a little tough along the campaign trail.

But a frequent target, Vice President Hubert H. Humphrey, was out of range today, sweating out the possible endorsement of a candidate by the Americans for Democratic Action.

Demonstrators harrassed Republican Richard M. Nixon in Hartford, Conn., until Nixon's supporters shouted them down. Nixon's running mate, Gov. Spiro T. Agnew, was interrupted at Spokane, Wash., by shouts of "Humphrey, Humphrey, Humphrey." Third-party candidate George C. Wallace was challenged by "Wallace go home" shouts in Buffalo, N.Y., until the protestors marched out.

But Humphrey, who has encountered some fierce heckling on his trips, was resting in Washington and watching today's session of the ADA national board to see if it spells a return of antiwar dissidents to his camp.

The board endored peace candidate Sen. Eugene J. McCarthy prior to President Johnson's withdrawal, prompting several labor leaders and cofounder Carl A. Auerbach, a University of Minnesota professor, to resign from ADA.

Humphrey's supporters considered a change by the ADA a key to rallying the antiwar Democrats to the vice president. Democrats like Senate Majority Leader Mike Mansfield have said they expect McCarthy to endorse Humphrey during a New York campaign appearance Tuesday.

Although Humphrey was making no campaign appearances, his office released a statement endorsing direct, revenue-sharing federal grants for the states.

The heckling that disrupted Wallace's campaign in Buffalo was described as no worse than usual by newsmen traveling with the candidate.

But when the protestors marched out of the auditorium and later moved, 200-strong, down a street, a passing car fired a volley of 22-caliber shots, police said. Officers said eight buildings were hit but no one was hurt.

Wallace was in his hotel room when the shooting occurred.

After his supporters drowned out the hecklers in Hartford, Nixon observed: "I can see there's quite a significant difference between heckling a Nixon meeting and a Humphrey meeting. At a Nixon meting you shout down the hecklers."

In between interruptions at his outdoor speech, Agnew observed, "Despite voices of dissent from a few, this generation has produced the finet group of young people we have ever had in this country."

Democratic vice-presidential hopeful Sen. Edmund S. Muskie, campaigning on the West Coast, confirmed a report that he wrote a letter to President Johnson last January urging a bombing halt in North Vietnam.

Muskie said, "I prefer that route to the public route that others are more comfortable with."

Gov. Nelson A. Rockefeller of New York and New York City Mayor John V. Lindsay campaigned for Nixon and Agnew.

Rockefeller said in response to a reporter's questions that he'd be willing to accept a cabinet position with Nixon. Rockefeller said he wasn't soliciting such a post.

Lindsay, appearing in Chicago, said ending the war in Vietnam is the first priority in any new administration.

White House press secretary George Christian branded as "poison" reports that the President was withholding campaign funds from Humphrey. "The President is not holding back on anything," said Christian.

Eidinoff Yet To Be Discharged

RUSK, Tex. (AP) —Still in the Rusk Mental Hospital after being declared sane by a Cherokee County court jury, Dr. Harold Eidinoff had more litigation before him today.

The six - member jury declared the former El Paso physician "not mentally ill" Thursday after nine days of testimony by phychiiatrists, psychologists and a host of lay personnel from the state mental institution.

He expected to go free Friday when Judge J. W. Chandler signed an order for his release, but in the same rocument hospital authorities appealed the case to the 12th Court of Civil Appeals at Tyler.

"We will discharge Dr. Eidinoff when the avenues for his release have been clarified," said Dr. Arch Connolly, superintendent for the hospital.

Connolly said the appeal was based on a state attorney general's ruling in a p rior case that a person committed from a district court could be freed only through the committing court.

Eidinoff was found insane in 1959 by a criminal district court at Lubbock. The insanity ruling acquitted him on a charge of murder in the slaying of Ted Andress, El Paso lawyer and school board president.

The physician has been in court often since his committment, claiming that he is cured of his mental illness and is being held - through "political pressure."

US To Resume Pursuit Of Moon

CAPE KENNEDY, Fla. (AP) — After years of preparation marred by terrible tragedy, America's astronauts Friday begin pursuing the moon with the first manned earth orbit flight of the Apollo spaceship.

At 11 a.m. EDT, a towering Saturn 1B rocket is to thunder into the sky carrying the three-man space crew on a journey intended to last nearly 11 days.

Comanding the Apollo 7 crew will be a veteran of Mercury and Gemini flights, Navy Capt. Walter M. Schirra Jr. With him will be two space rookies, Air Force Maj. Donn F. Eisele and civilian astronaut Walter Cunningham.

Schirra, who will be the first man to fly three times into space, says it also will be his last trip. At 45, he said, he's getting too old to wait two or three years for another mission.

Eisele, 38, the guidance and navigation expert, and Cunningham, 36, the systems engineer, hope Apollo 7 will be a springboard to future flights for them, including the moon.

From liftoff to splashdown, they are to ride the Apollo ship for 10 days, 21 hours, 40 minutes. They are to check all the systems—firing the engines, exercising the control, electrical and life support equipment and for more ambitious flights to follow. The spacecraft has more than two million functioning parts.

Success would be a tremendous boost toward the U.S. goal of landing men on the moon in 1969.

The National Aeronautics and Space Administration plans a moon orbit flight by the Apollo 8 crew in December, Apollo 8, commanded by Air Force Col. Frank Borman, is planned as an earth orbit test but could be changed to a lunar orbit mission if there are no major problems on the Schirra trip.

Apollo 8 could not attempt a lunar landing because it will not carry the Lunar Module, the bug-like vehicle designed to transport two of the three-man crew to the surface.

The Lunar Module is to receive its first space test on the Apollo 9 flight next March. After that, NASA may decide to attempt the moon landing on Apollo 10. However, it generally is believed that one or two additional earth orbit or lunar orbit flights might be necessary.

Apollo 7 will blast off from launch complex No. 34, where the first three-man Apollo crew died Jan. 27, 1967, in a fire that swept through their spaceship during a prelaunch test and delayed the Apollo schedule more than 20 months. In that time, the spacecraft has been redesigned to make it practically fireproof, project management has been strengthened and numerous safety procedures initiated.

The Saturn 1B will be the most powerful rocket ever used to launch American astronauts. Its first stage generates 1.6 million pounds of thrust, compared with 420,000 for the Titan 2 that lofted Gemini astronauts.

Scurry Man To Be Listed

Wayland Ross Huddleston, of Fluvanna Route, Snyder, has been selected to appear in the 1969 edition of Outstanding Personalities of the South. Recipients of this honor include Governors, United States Senators and Congressmen of the various Southern states. The publication includes educators, leading businessmen and women, members of state legislative bodies, civic and political leaders, elected leaders of various political subdivisions, farmers, ministers, officers and officials of trade organizations, leading sports figures, and many other individuals who, because of past achievements and service to their community and state are recognized as outstanding personalities of the south.

The campus of Indiana University at Bloomington, Ind., covers 1,850 acres.

MARY KAY COSMETICS for a more radiant you-be lovely for the fast approaching holiday season—call me for a complimentary facial—complete stock on hand—no waiting for your order. FREE GIFT WRAPPING AND DELIVERY.
EVELYN SCHULZ
PHONE 573-3240 or 573-2106

573-3514
SNYDER AMBULANCE SERVICE
Odis Glasscock

"CHEAP DRUGS" COST MOST

Less effective medicines may cost less than the potent new ones prescribed by your Doctor . . . but you probably will need more of them to do as well. New drugs usually do the job the first time, costing less in total. Bring your Doctor's prescription to us for precise compounding, without delay. Uniformly fair prices.

PRESCRIPTION SPECIALISTS
Snyder Drugs
Big Spring Highway
Phone 573-9333

Dollar Day Values
SPIDER WEB & OPAQUE
PANTY HOSE
GOOD SELECTION OF SIZES AND COLORS
WHILE THEY LAST
$1.50 pr.
Come In And Look Over Our $5 Dress Rack.
At
RACHEL'S
South Side of Square

Now Doing
Upholstery
See Snyder Drapery For All Your Drapery and Window Needs
SNYDER DRAPERY
2610 Ave. R 573-6213

Here's an offer that'll curl your hair!
FREE INSTANT HAIRSETTER
KINDNESS "20" BY CLAIROL

$29.99 suggested retail price
when you buy a new Vinyl Corlon® floor by
Armstrong

A Clairol Kindness "20" sets hair in minutes . . . with body that stays. No water . . . no lotion . . . no waiting to dry. And it's yours free when you buy an Armstrong Vinyl Corlon floor for any area at least 10' x 15'. Choose from seven popular designs in dozens of bright, bold, deep-glow colors. But hurry! This offer expires November 16, 1968.

Forrest LUMBER
2109 25th
Phone
573-3301

PB DISCOUNT
WHERE YOU PAY LESS FOR THE BEST
Open 8:30 a.m.-6:30 p.m.
Monday Thru Friday
Sat. 8:30 a.m.-8 p.m.

Fall FESTIVAL of VALUES

Boy's Corduroy
COATS
Fleece Lined
Sizes 3-16
$10.98 Value
P.P. PRICE
$7.97

Ladies Cardigan
SWEATERS
White & Pastels. Size 32-38
5.98 Value
P.B. Price $4.97

Ladies Stretch
PANTS
Size 10-18
Many Colors
Reg. 3.98
P.B. Price $2.57

Men's Nylon
JACKETS
Quilted Lining — Zipper Pockets
S-M-L
10.98 Value
P.B. Price $9.97

LADIES FLANNEL
NIGHTGOWNS
Small Thru X-Large
$1.98 Value
P.B. PRICE
$1.64

LADIES CORDONA
HOUSE COATS
All Cotton — Solids & Prints
S-M-L. Reg. $3.98
P.B. Discount Price $3.37

Men's
Flannel Shirts
Assorted Plaids
Two Pockets — Long Tails
Wash 'N Wear
S—M—L—XL
1.98 Value
P.B. PRICE
$1.67

Girl's & Boy's
SKI PAJAMA
By Twin Togs
100% Cotton — Sizes 3-14
$1.98 Value
P.B. Price $1.47

DRUG ITEMS

Palmolive Shampoo
12 Oz. Plastic Btl.
79c Value
P.B. Price 47c

Dristan Nasal Mist
15cc Size
$1.29 Value
P.B. Price 87c

CORICIDIN
COLD TABLETS
25 Tablets
$1.29 Value
P.B. Price 87c

GROCERY SPECIALS

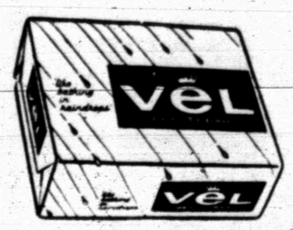

VEL
BEAUTY BAR
Pink & White
Bath Size
Reg. 25c Each
P.B. Price ..... 5 FOR $1.00

AJAX DOUBLE BLEACH
One Lb. 5 Oz. Size — Reg. 25c
CLEANSER ... 13c

HUNTS, SLICED OR HALVES
REG. 20c
PEACHES 15 Oz. Can 10c

FOLGER'S OR MARYLAND CLUB
COFFEE With $5.00 Purchase Lb. Can 47c

Things Humming On Farm

COLLEGE STATION, Tex. (AP)—Texas is having its best harvesting weather of the fall, statewide. And, said John Hutchison, director of the Texas Agricultural Extension Service, things are humming on the farm.

Moisture, he added, is generally sufficient to permit grain planting and keep range grazing above average. Moisture, however, is needed in the Panhandle to start the wheat crop well, he said.

Livestock are generally in good condition but diseases and screwworms cause a lot of concern, he noted. Harvesting is moving to north, west and northwest areas and is increasing, the director said.

District agents on Wednesday reported on their areas:

Moisture is short in all Panhandle counties except Armstrong, Donley and Wheeler. Most wheat has now been planted and moisture is badly needed to get it off to a good start. Cotton is opening in Donley and Wheeler counties. The pinto bean harvest in Sherman county is about over. Livestock conditions generally are good.

South Plains (Lubbock) cotton is opening. Cotton in the northern part of the district is maturing slowly due to the cool temperatures. Soybeans are rapidly maturing and harvesting of varieties is active. The grain sorghum harvest is well along. Livestock and range conditions are good.

Seven of the 22 counties in the Rolling Plains (Vernon) have adequate moisture. All others need rain as grain planting goes on at a slow pace. Most farmers are waiting for rain. Cotton is opening but harvesting is limited. Some defoliation is being done. Damage from boll weevils is reported from some counties. The hay and sorghum harvests are on. Livestock conditions are good.

Good, sunshiny weather in North Central Texas finds farmers busy with the cotton harvest. Both the corn and sorghum harvests are nearing completion and the end of a good haying season is at hand. Grains are being planted for winter grazing. Livestock will go into the winter in good condition. Peanuts look good with the harvest coming soon. Pecan prospects are spotted.

Moisture in Northeast Texas is adequate and some grains are up as planting goes on. The hay harvest was about over nd corn, late peas and sweet potatoes were coming out of the fields swiftly. Some vegetables are being marketed. Pecans are maturing and livstock are in fairly good condition with marketing increasing. All labor is short.

In Far West Texas, livestock conditions are good. Lambs and calves are moving to market as shearing is behind schedule. Ranges are good to excellent. The cotton and sorghum harvests are on and most grains are up to a good stand.

Doubt LBJ Will Submit New Name

WASHINGTON (AP) — Senators cite several factors, including simple arithmetic, as ingredients in the rising doubt that President Johnson might submit another nominee to be chief justice.

The arithmetic argument goes like this: Members of Congress are talking about adjournment within a week. The Senate Judiciary Committee, which must clear any Supreme Court nomination, traditionally requires seven days' notice of hearings on appointments.

The seven days' notice rule, intended to give ample time for interested parties to prepare themselves, has been bypassed before. But not often.

A measure of how close Congress is to adjournment is how long it takes to put through bills, and the senate spent only 50 minutes on the foreign aid appropriations bill Friday.

White House press secretary George Christian said Friday the President hasn't made up his mind yet on what to do in the wade of Abe Fortas' request for withdrawal of his nomination as chief justice.

"I don't know what he's going to do," said Christian.

But Johnson's formal withdrawal of Fortas' nomination Friday bore a hint that the President has no plans to elevate anyone already on the court to replace Chief Justice Earl Warren.

Johnson also withdrew the nomination of U.S. Circuit Judge Homer Thornberry of Texas. Thornberry was to have taken the seat vacated when Fortas moved up.

If Johnson decides not to nominate someone else before the Senate goes home, he could still appoint an acting chief justice during the recess. The appointment would be subject to confirmation when the new Senate returns, however.

Another factor senators feel complicates the possibility of a second nomination is Warren's presence when the Supreme Court opens its new term in October. Fortas critics contended Warren's open-ended resignation means that no vacancy exists.

A final factor in the growing doubt: Threats of senators who led opposition to Fortas to mount another filibuster unless Johnson leaves any Supreme Court vacancies for his successor.

Children Suffocate In Refrigerator

SEALY, Tex. (AP) — Two small children were found dead in a refrigerator at their home Friday. They apparently suffocated.

Bodies of Sylvester Vapalac Jr., 3 and his sister, Anna Marie, 5, were discovered in a storage room.

Mrs. Vapalac told police she began searching for her children after they failed to come in from play.

Manhunt In London

LONDON (AP) — Police combed south London today for a man who threw a screaming teen-aged girl from his car, then drove back and forward over her.

Hospital officials said, "It's amazing—she is not seriously injured but she's suffering from shock." They were unable to find out her name.

The girl, a brunette about 18, brought people rushing from their homes with her screams.

"It was terrifying," said Mrs. Gladys Rowley. "I heard a screech and saw what looked like a bundle of rags thrown from a white car. The driver quite deliberately reversed over the girl, then stopped and drove forward over her again. She was screaming for help."

The car hit another auto parked in the street before roaring off.

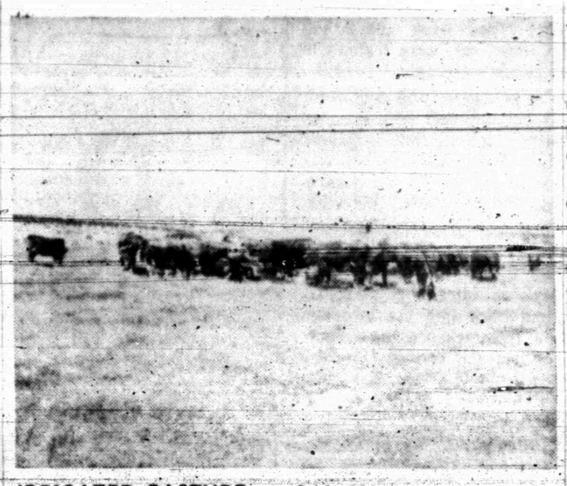

IRRIGATED PASTURE — Jack Martin observes his cows running on his Midland Bermudagrass pasture. Jack fertilizes and rotates his grazing between two bermudagrass pastures and a native grass pasture.

Group Goes To Field Day

A group of Borden County ranchers attended the ranch field day held last Thursday at the Texas Experimental Ranch at Throckmorton. The tour was sponsored by the Borden County TAP Committee. This experimental ranch has 7200 acres.

Grazing studies are being carried out in 4 pasture deferred-rotation grazing, two pasture deferred - rotation, and continuous grazing or light, moderate and heavy stocking rates.

Weaning weights for 8 years have averaged 537 pounds under the 4 pasture deferred-rotation, 500 pounds under continuous heavy use and 512 under moderate continuous use.

Experiments are also being carried out in brush control and different rates of supplemental feeding during winter months. Suspension type cross fences are being used on the ranch. A suspension fence has a post every 100 feet and a stave every 10 feet.

Still Smiles At Age 108

VALLEY CITY, N.D. (AP) — Today is Anna Swenson's 108th birthday and she still has her contagious smile.

Gov. William L. Guy presented her a birthday cake Friday at Sheyenne Hospital, where she is a wheelchair patient. Guy said he was sorry he was a day early this year but that he had heavy schedule today.

Mrs. Swenson said she didn't mind and just smiled.

She was born in Ediford, Norway, on Oct. 5, 1860, and moved to the Midwest when she was 16. She has been an American citizen under 17 presidents starting with James Garfield.

Together with her husband, Nicolai, who died in 1918 at the age of 63, Mrs. Swenson lived on a homestead near Hannaford, N.D. They had four children. Their son Swen still lives on the land his parents first put a stake to in 1877.

India leads in world production of hand woven cloth with about two billion square yards annually.

Judge Rules For Principal

AUSTIN, Tex. (AP) — A judge denied a temporary injunction Friday sought against a high school principal who asked a student to cut his hair before returning to school.

Dist. Judge Herman Jones ruled McCallum High School Principal William Albert Soan was not arbitrary in suspending Hugh H. Davis for refusing to trim his hair in comformity with Austin school regulations.

In denying the injunction, Jones upheld administrative rules and regulations of the Austin Independent School District governing grooming styles for male students.

Davis, son of Dr. and Mrs. E. Mott Davis, filed suit Wednesday charging rules that led to his suspension were unfair and should be voided.

During the Civil War the first federal income tax was imposed to meet the expense of the war. It was set at 3 per cent.

POTTE SHOT?
Snake Bit Water Heaters, Pipes, Faucets, Pumps, Air Conditioners or Heating System.
CAN FIX!
Pete Nachlinger
SNYDER Mechanical
712 AVE.S
Phone 573-3803

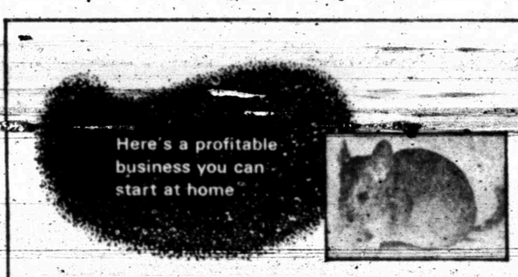

CHINCHILLA RANCHING
IF YOU NEED RETIREMENT INCOME . . . EXTRA INCOME . . . FULL TIME INCOME . . . INVESTIGATE CHINCHILLA RANCHING
Start building your herd today for future security. You can start in your own home . . . basement . . . spare room . . . garage . . . outbuilding.
PERHAPS YOU CAN QUALIFY
Can you answer "yes" to the following questions? Do you love animals? Will you follow instructions? Do you have patience? Do you want a business of your own?
SILVER PRIDE OFFERS THESE SERVICES:
• Complete financing • Marketing services • Replacement warranties • Professional assistance • Thorough training program • Local associate members. Get in on the ground floor of this dynamic new industry! Act NOW! Send for your free brochure.
SILVER PRIDE CHINCHILLAS, INC.
P. O. BOX 3696—AIRPORT STATION / NASHVILLE, TENNESSEE 37217

behind every OLGA there really is an Olga

"My Suddenly Slim uses lace as power. On nylon diamonds that flatten the tummy. On panels to slim the hips, smooth the thighs. Pretty and purposeful—that's the idea behind every Olga."

Suddenly Slim® of nylon with powerful Lycra® spandex, has spandex stretch lace side panels and cuffs. White, black, pastels; S-M-L-XL, 15.00; girdle, 13.00; Full-hip 20" longleg for the classic hour-glass figure, 16.50 ®DuPont's Reg. T.M.

Rogers INC
West Side of Square

Anthony's C. R. ANTHONY CO.

Dollar Day Specials

GIRL'S SIZES 2-14
NYLON PANTIES
3 PAIR $1.00

LADIES PIXIES
FASHION COLORS
$1.00 PAIR

58/60" WIDE BONDED ORLON® ACRYLIC KNITS
Values in this special group to 2.98 yd.
$2 YARD
Make Anthony's your buy-word for quality fabrics at special October Sale prices. A beautiful assortment of pastel color or new fashion brights. So wonderfully easy to sew because it's permanently united to soft all acetate with back to back bonding.

One Group Ladies & Children's
HOUSE SHOES
$1.00

Girl's Corduroy
CAPRIS
Sizes 7-14
$1.00

One Group Ladies
SLEEPWEAR
$1.00

Ladies Nylon
HALF SLIPS
2 For $1.00

PRINTED FLANNEL
36" WIDE
39c Yard

CUT IT OUT, LET'S BE FRIENDS
CLIP THIS COUPON AND SAVE $$$
COUPON
FRIENDSHIP COUPON GOOD FOR
30% DISCOUNT ON ALL MEXICAN FOOD
COUPON GOOD MON. & TUES, OCT. 7-8
At Rip Griffin Truck Stop
ORD-INNS
Intersection of US Highway 180 And US 84 Bypass

Anthony's October Sale
Childrens Sleepwear
BOYS' 3 to 7, GIRLS' 3 to 6X. WARM FLANNEL PAJAMAS. 2.29 VALUES.
Warm cotton flannel just the thing for cool nights ahead. Many styles and colors to choose from.
2 FOR $3.

Men's Better
Short Sleeve Sport Shirts
$2.88

Men's Assorted
Short Sleeve SHIRTS
Sport — Dress — Knit
$1.88

Anthony's October Sale
Misses Flannel Sleepwear
SIZE 7 to 14. LONG FLANNEL GOWNS OR TAILORED PAJAMAS. $1.98 VALUES.
Long sleeve, waltz length gowns, self ruffle trim, beautiful floral prints. Pajamas have print top and solid color pant. 100% cotton.
2 FOR $3.

Men's
Sweaters
By Munsingwear
Pullovers
Cardigans
$10.00

Men's Better Quality
KNIT SHIRTS
Values to $8.00
$3.00

Short Sleeve
CHAMBRAY
WORK SHIRTS
$1.00

COME ON, THAT'S NOT FOR YOU, KID!

VIET VILLAGERS UNDERSTAND

Terror: Viet Cong Weapon

By JOHN T. WHEELER
Associated Press Writer

SAIGON (AP). — The stocky guerrilla leader peered from beneath his shapeless canvas bush hat to make sure his men had surrounded the hamlet chief's home. Then he slammed the butt of his Chinese rifle down hard on the front step and shouted.

The loud demand was for the hamlet chief to appear and answer for his crimes against the "revolutionary struggle to destroy imperialism."

The call was no surprise to 48-year-old Nguyen Van Thanh. The Viet Cong district committee in his part of the Mekong Delta had warned him twice to cooperate with the National Liberation Front. The second and stronger letter denounced Thanh for "crimes against the people in the name of the blood sucking government."

Thanh was no great supporter of the government and not a particularly efficient official. But the Viet Cong was correct, he was its enemy. Thanh was the natural leader of his hamlet who fought and argued against the Viet Cong as the least desirable master for his neighbors. No cooperation, Thanh had said.

He stood impassively on the porch of his home which had been hit by bullets in past attacks directed against him and the mud militia fort 50 yards away. The militia this time had deserted even before the enemy arrived. They had been discretely warned that this attack would be no mere probe or harassment.

For this night the tiny seat of government in an impoverished corner of the Mekong Delta belonged to the enemy. The porch, normally a place where children played and squatting men discussed their crops, had become a kangaroo court.

Thanh was surrounded by guerrillas dressed in peasant clothes and armed with modern Russian and Chinese weapons. Other Viet Cong arrived driving the villagers to the trial.

The disliked, distrusted and corrupt village policeman, a popular school teacher and an innocuous government census taker were brought under guard.

The peasants knew well the drama that was unfolding. In the past 10 years such things have happened many thousands of times in Vietnam's countryside. The villagers knew they could not prevent the latest reprise, except at the cost of their own lives.

The hamlet chief, his wife and three year old daughter were forced to squat in the muddy yard while the Viet Cong leader opened the show trial.

The charges: "Serving as a lackey and spy for the imperialists. Stealing money (taxes) from the people for the corrupt Saigon puppet regime. Stiffling the just revolutionary aspirations of the people."

The sentence: "death."

A Viet Cong with his weapon slung across his shoulder flexed a length of rope in his hands and stepped quickly behind the condemned man. A deft flick and the rope was around Thanh's neck. Many of the villagers turned away. As Thanh's body slumped to the ground, another guerrilla opened fire on the family, riddling the mother and hitting the little girl several times in the head.

A third Viet Cong lifted his pistol and fired it into the face of the policeman who hadn't been considered worth the trouble of even a show trial. Still another began slashing at the face of the school teacher with a cane knife. She fell to her knees trying to protect her head with her arms. Finally she lay prone in the mud, unconscious and bleeding to death.

The Viet Cong leader strode from the porch, bent over the dead chief and pinned a paper to his shirt. It listed the charges against Thanh for the villagers to read and ponder in the morning.

Then came a session from the agit-prop (agitation-propaganda) team leader. In a soft but firm voice he explained that from the charges the people could understand the death of their hamlet chief. The wife and child? "You must understand that these, too, were traitors to the people's struggle."

The policeman, he continued, was corrupt and had extorted money from the villagers (true). The school teacher was secretly spying for the government (untrue). Surely the villagers must understand why such enemies had to be done away with.

Minutes later the guerrillas turned back into the moonless night from whence they came. They led the census taker toward a jungle prison. The guerrilla's job had been done and done well.

Distant battles and ideological jargon hold little meaning for simple peasants. But such savagery—fully documented—in one's midst leaves an unmistakeable scar of terror. A new hamlet chief would be named, and probably assassinated in his turn later. Things would never be the same again for the villagers.

To the Viet Cong; terror is as necessary a weapon as rifle or grenade.

Government figures accepted by U.S. officials say in the last 10 years, 15,000 civilians have been assassinated or killed in terrorist attacks and another 30,000 wounded. Some 44,000 have been kidnapped. Some of these were imprisoned, some were won over to the enemy cause through brainwashing called "political reindoctrination." A large share, perhaps most, according to the government, were murdered as recalcitrants or starved to death in deep jungle prison camps.

The executions of thousands of Thanhs have left wide sections of the country virtually without any natural, responsive and respected leaders. The Viet Cong operates best in such vacuums.

Col. Huyen Cu, who defected from the Viet Cong, said some 3 million of South Vietnam's 15 millions are carried on enemy blood death lists. These he claims, include all who fled from the North after the French war ended (mosty Catholics), defectors like Cu, members of the government and senior civil servants, members of the armed forces and the like.

A former Viet Cong said of terror, "It is necessary to control the villagers. Without terror we could control our own followers but not the whole population. We sought not kiling for killing's sake, but to break competely the people's will to resist and to think for themselves."

A U.S. expert on the subject says, "Applied correctly, fear overcomes hatred and disgust." In mounting propaganda against this enemy tactic, the source said, great care must be shown "otherwise we do the enemy's job for him."

Sometimes the terror tactics backfire. There are signs that the shelling of Saigon's more sophisticated population apparently has not produced the necessary clear margin of fear over hatred, and the rocketing was curtailed considerably.

And a rising number of enemy defectors list revulsion against terror as one of their reasons for surrendering.

Latins Study In US

DALLAS (AP) — Braniff International airline says 110 college students from Latin America are continuing their education in the United States with help of Braniff travel scholarships. The line provides transportation both ways for the students.

Junior Editors Quiz on FAMILY NAMES

QUESTION: *How did people begin to use family names?*

* * *

ANSWER: In ancient Rome, there was but one name at first. Later, two more were adopted, because of the importance of being a Roman. You were supposed to have a clan and family name as well as a given name. But after the fall of the Roman Empire single names were used again. In the Middle Ages, aristocrats began to use family names to distinguish themselves from commoners. However, the populace soon adopted the same practice. Some family names came from occupations, as in our picture, where a man proud of his occupation is also proud to be called Mr. Cooper. Other last names came from places, such as the Hill family living on a conspicuous hill. Many family names derived from the father's given or Christian name. A son of John might be called Johnson or Jackson and his family continued the name. The village tax recorder might add some description to a man's first name — there might be a number of Williams and he might write down one as "William, the small" — the beginning of the Small family, for William's son might be Jack Small.

10-5

(Linda Plott of Washington, Pa., wins a prize for this question. You can win $10 cash plus AP's handsome World Yearbook if your question, mailed on a postcard to Junior Editors in care of this newspaper, is selected for a prize.)

CROSSWORD PUZZLE

ACROSS
1. Pant
5. Gladstone
8. Cat's foot
11. Earthenware pot
12. Fabrication
13. Adjective suffix
14. Lath
15. Ear bone
17. Punctuation mark
19. Also
20. Antique
21. Matriculate
24. Rubeola
28. Guido's note
29. Branch
30. Bewilder
33. Baby grand
36. Hail
37. Insect's egg
38. Tell
42. Willow herb
45. Diva's specialty
46. Obtained
47. Anguilla
48. Narrow inlets
49. Harem room
50. Pigpen
51. Walleyed pike

DOWN
1. Golly
2. Friend
3. Rebuff
4. Tender emotion
5. Flaxen-haired girls
6. Three-toed sloths
7. Exploit
8. Two-colored carnation
9. Everyone
10. Small
16. Electrified particle
18. Annex
22. Sprite
23. Skate
24. Chart
25. Silkworm
26. Poisonous mushroom genus
27. Regal
31. Grape
32. Firecracker
34. Nothing
35. Sioux
39. Threesome
40. Ananias
41. Carefree
42. Conceit
43. Legume
44. Water

	A	L	A	S		S	M	A	R	T	
S	M	A	S	H		P	A	P	E	R	S
L	I	T	H	E		U	T	O	P	I	A
I	C	E		R	A	N	S		A	B	B
D	E	R	R	I	C	K		P	I	E	R
			I	F	E		V	E	R	S	E
S	T	I	F	F		P	I	N			
C	O	P	E		C	A	N	T	O	R	S
A	W	E		O	R	L	E		K	I	P
R	E	C	I	P	E		G	U	A	V	A
F	L	A	R	E	S		A	S	P	E	N
	S	C	E	N	T		R	E	I	N	

SOLUTION OF YESTERDAY'S PUZZLE

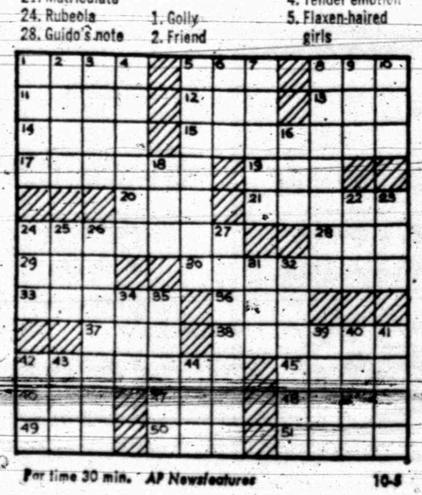

For time 30 min. AP Newsfeatures 10-5

MARY WORTH

KERRY DRAKE

WAYOUT

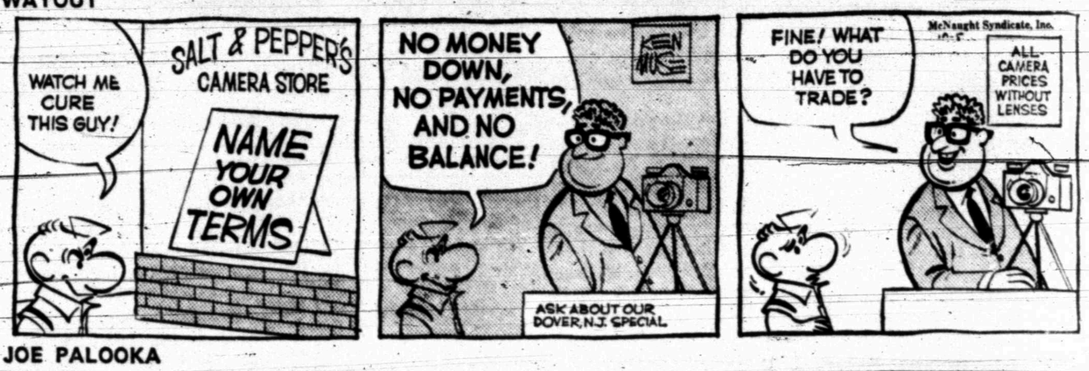

JOE PALOOKA

DEBBIE DEERE

REX MORGAN

NANCY

DENNIS THE MENACE

GRANDMA

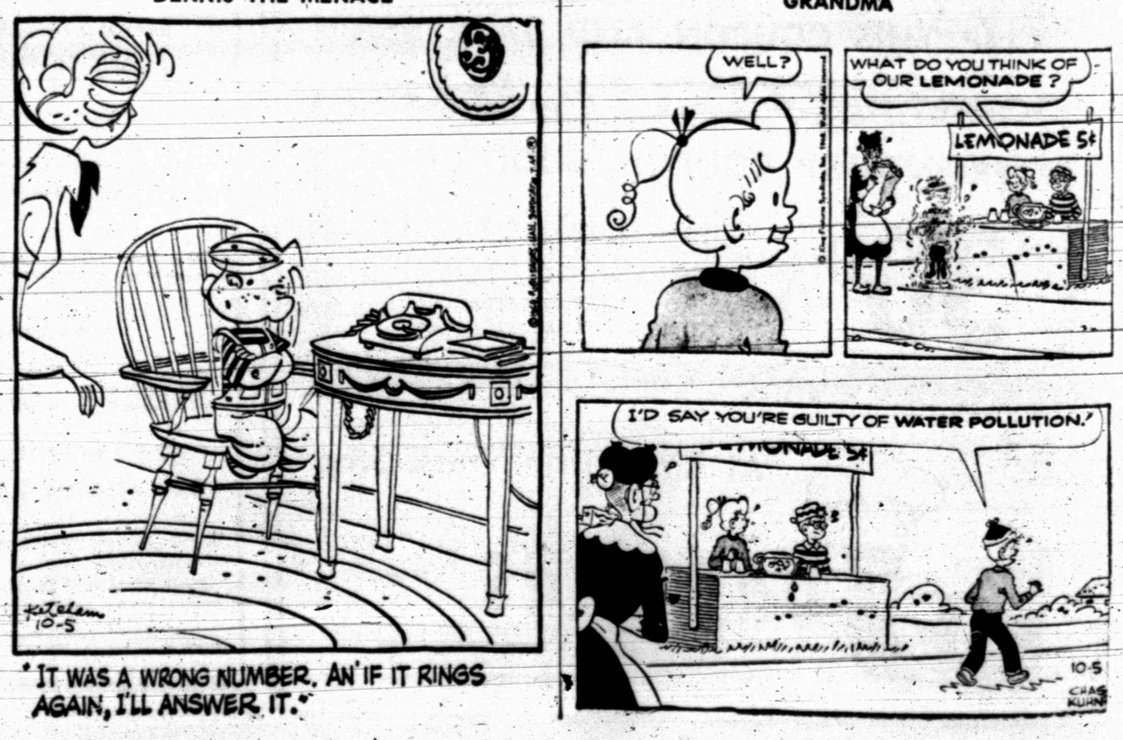

Wiggins Is Anxious To Get To Work

WASHINGTON (AP) — J. R. Wiggins, the United States' new man at the United Nations, has skipped the red carpet treatment. He says he's anxious to "get cracking."

Wiggins, who heads for New York today, said at his simple swearing in ceremony Friday he expects his term in the United Nations to be brief.

The ceremony in the White House Blue Room was held only hours after the Senate confirmed the nomination by voice vote. Wiggins took his oath on an 1829 bible held by his wife. The Bible belonged to her great-great grandmother.

President Johnson said he had planned to "roll out the red carpet early next week with a special East Room ceremony" until Wiggins asked to get started right away.

"Your attitude has assured your success," said Johnson.

Wiggins, 64, was editor and executive vice president of the Washington Post. He succeeds George W. Ball, who resigned to aid Vice President Hubert H. Humphrey's campaign.

Sen. J. W. Fulbright, D-Ark., chairman of the Senate Foreign Relations Committee, had criticized Wiggins' support of administration Vietnam polices during confirmation hearings. He also asked how the press can remain independent if its executives accept positions in government.

The committee approved the nomination in executive session without a recorded vote. Confirmation in the Senate was by voice vote.

Wiggins said in a short speech at his swearing in that "the President wishes to have me use the brief period of service now before me to re-emphasize this country's most profound interest in the United Nations as an instrument of peace and impress on the developing nations America's desire to help in the solution of their problems."

Johnson's successor is likely to make his own U.N. appointment in January.

HOSPITAL NOTES

Chaplain: Rev. Thomas Hall

ADMISSIONS: Kate Thrane, 1913 Thirtieth; Edgar von Roeder, Hermleigh; Virgina Pherigo, 3605 Irving; Joe Belew, Fluvanna; Emogene Guzman, 1909½ Twenty - third.

DISMISSALS: Joe Hale, Jimmy Mason, Bobby Burney, Sally Lindsey, John Corbin, Melvin Hardy, Mike Fisher, James Anderson.

Rotary Sees Film Of Mediterranean

Wayne Williams, Snyder rancher, told Rotarians about his tour of the Mediterranean last summer at the regular weekly luncheon meeting of the Club, held Thursday in the Fellowship Hall of the First Methodist Church.

Club members were reminded of the inter-club meeting with Sweetwater set for Oct. 18. Ben Brock, high school principal, introduced Mike Levens as the student Rotarian of the month.

Guests included Leonard Gray of Hurst and Ralph Wright of Lubbock.

Jay Rogers, the president, presided over the meeting.

Consult

TOM DEFFEBACH

ABOUT THIS QUESTION:

"I have public liability insurance for my business and a separate auto liability policy. Is it true, your agency has a General Liability policy that covers both business and auto liability risks and extends even to unknown hazards?"

the DEFFEBACH Agency
INSURANCE
PHONE 573-5611
2606 AVE. R. SNYDER

Penneys
ALWAYS FIRST QUALITY

SUPER DOLLAR DAYS

Fantastic value! Men's Penn-Prest* casual twill weave slacks!

$3.66

Trust Penney's to give you more for your money! Penn-Prest* polyester/cotton slacks that shrug off wrinkles while you wear 'em . . . machine wash, tumble or drip dry, they never need ironing. Grad styling. Colors. Waist sizes 28-38!

Like it . . . charge it!

Boys' turtleneck knit shirts of Acrilan® acrylic

1.88

Choice of full or mock turtleneck styles. All machine washable, machine dryable Acrilan® acrylic. Long sleeves. Assorted colors. 6-16.

Special Buy! Men's Turtleneck Knits

$2.99

Save now on handsome turtleneck knits, select fashionable ban-lon nylon knits or Penn - Prest polyester - cotton blends. Fashion or basic colors, long and short sleeves in sizes S-M-L.

Special buy! Boy's cotton flannel Pajamas

$1.99

Machine washable cotton flannel is Sanforized* to reduce shrinkage. Notch collar of club middy styles. Assorted patterns and colors. Sizes 6-16.

Special buy! Fancy nylon Ladies Briefs

2 Prs. $1

Treat yourself to a wardrobe's worth — and save! Fine quality nylon tricot, full cut to our own size specifications. S, M, L.

Room size continuous filament nylon Pile Rugs

$25

8'6" x 11'6"

Bouncy popcorn loop texture, backed with Durogan*—tiny suction cups! Long wearing, handsome. Gold, olive, mocha, royal, red.

Special Buy! Girl's Fishnet Tights

$1.00

What a special buy this is . . . machine washable stretch nylon tights in fashion colors. She can have a color for every day.

Special Buy! Ladies Slip-on Vinyl Slippers

99c

Visual Pack slippers in a variety of styles, colors . . . you'll wear them with everything, charge several pair.

Special Buy! Girl's Cotton Flannel Gowns, Pajamas

$1.99

Cozy warm sanforized cotton flannel long gowns or pajamas. Choose several at this tiny price. Size 4-16.

Round and Fringed Area Rugs In Bright, High Fashion Colors

Big 5½-ft. area rug of machine washable viscose rayon pile . . . very specially priced now! Look at all the colors: Olive, Topaz, Siamese Pink, Royal, Pumpkin, Sandalwood, or Red.

$10

SPECIAL PURCHASE!

The greatest selection of fabrics in an array of fall shades to fill your sewing needs. Come shop today!

POLYESTER DOUBLE KNIT

54"/58" ..... $3.99 Yd.

Today's fashion fabric, smart tetxured weaves in polyester double knit. Many lovely shades to sew a complete wardrobe, such a versatile fabric, so easy to care for.

BONDED KNITS Solid or Novelty

$1.66 yd.

Knits are the important fabric of today . . . permanently bonded, no lining needed. Great coloration.

Fancy or Plaid WOOL

54"/56" ..... $1.88 Yd.

Wools, always right for your fall sewing needs! Select all wool or wool-nylon blend in fancies or plaids. You'll love the colors! Shop today!

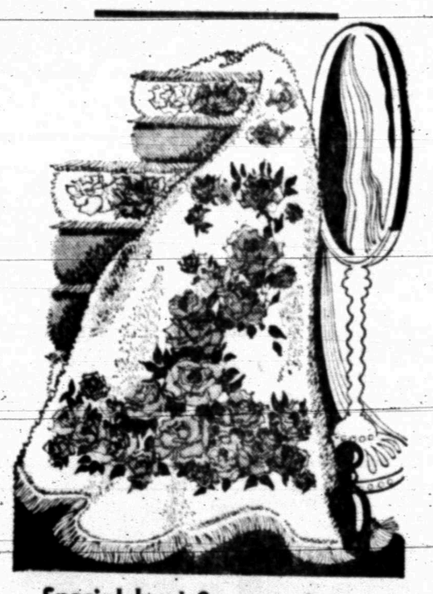

Special buy! Screen print terry towel ensemble. Lovely colors!

88c bath towel — 48c hand towel — 28c wash cloth

Don't miss the savings on these thick, thirsty towels. Beautiful floral print to bring color to your bath! Choose Siam pink, moss green, honey gold. They'll go fast! Hurry for first choice.

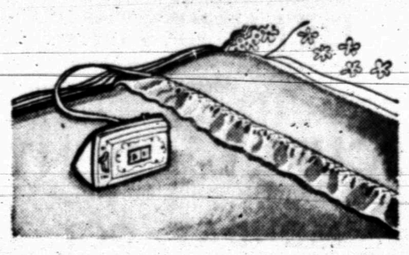

Electric blankets specially priced! Fluffy, soft and machine washable.

$9.66

Fluffy, soft polyester/rayon/cotton blend. Machine washable. End binding or nylon. UL listed. Lovely colors. 72"x84" single control. Twin or full. Two year guarantee.

CHARGE IT AT PENNEY'S OR USE OUR LAY-AWAY

TV Schedules

KMID MIDLAND Channel 2

KMID—Sunday Programs

7:45 Insight	3:00 Football
8:15 Wills Family	6:00 News
8:45 Church	6:30 W. Disney
9:00 Revival Fires	7:30 Mom in law
9:30 Light path	8:00 Bonanza
10:00 Faith Today	9:00 P. Diller
10:30 This is life	10:00 News-wthr
11:00 Film	10:30 Movie
11:15 W. series	

KMID—Mon. Thru Fri. Daytime

7:00 Today	1:00 Days of lives
9:00 Judgment	1:30 Doctors
9:25 News	2:00 Other world
9:30 Con'tration	2:30 Don't say
10:00 Personality	3:00 Match game
10:30 Squares	3:25 News
11:00 Jeopardy	3:30 Romp room
11:30 Eye guess	4:00 Comics
11:55 News	5:00 Beaver
12:00 Patty Duke	5:30 Hunt-Brink
12:30 Make deal	6:00 News-wthr

KMID—Monday Evening

11:15 W. series	8:00 Movie
6:30 Jeannie	10:00 News-wthr
7:00 R.Martin	10:30 Tonight

KMID—Tuesday Evening

6:30 Post time	8:00 Movie
7:00 Gilligan isle	10:00 News-wthr
7:30 Julia	10:30 Tonight

KMID—Wednesday Evening

6:30 Virginian	10:00 News-wthr
8:00 Music Hall	10:30 Tonight
9:00 Outsider	

KMID—Thursday Evening

6:30 Daniel Boone	9:00 Dean Martin
7:30 Ironside	10:00 News-wthr
8:30 Dragnet	10:30 Tonight

KMID—Friday Evening

6:30 Chapparral	10:00 News-wthr
7:30 Name game	10:30 Tonight
9:00 Star trek	

KMID—Saturday Programs

8:00 Super 6	4:30 College bowl
8:30 Top Cat	5:00 Huck Finn
9:00 Flintstones	5:30 McGee Report
9:30 Banana Split	6:00 News
10:30 Bid-buy	6:30 Adam 12
11:00 Birdman	7:00 Get Smart
11:30 Presidents	7:30 Mrs. Muir
12:00 Cheyenné	8:00 Movie
1:00 Movie	11:00 News
3:30 Hwy Patrol	11:30 Movie
4:00 Candidates	

KCBD LUBBOCK Ch. 11—Scat 5

KCBC—Sunday Programs

8:00 Faith	6:00 News
8:30 Glory road	6:30 W. Disney
9:00 Insight	7:30 Mothern-law
9:30 Answer	8:00 Bonanza
10:00 Minister	9:00 Phyl Diller
10:45 Church	10:00 Report
11:30 World series	10:30 Tonight
3:00 Football	12:00 New Mexico

KCBD—Mon. Thru Fri. Daytime

7:00 Report	12:15 Closeup
7:05 Farm news	12:30 Make deal
7:25 Weather	1:00 Days our life
7:30 Today	1:30 Doctors
8:25 Report	2:00 Other world
8:30 Today	2:30 Don't say
9:00 Judgement	3:00 Match game
9:25 News	3:25 News
9:30 Con'tration	3:30 Date game
10:00 Personality	4:00 Beaver
10:30 Squares	4:30 Betwitched
11:00 Jeopardy	5:00 Wells Fargo
11:30 Eye guess	5:30 News
11:55 News	6:00 News
12:00 Report	

KCBD—Monday Evening

6:30 Jeannie	10:30 Tonight
7:00 R&Martin	12:00 N. Mex. Rep.
8:00 Movie	

KCBD—Tuesday Evening

6:30 Jer. Lewis	10:45 News
7:00 Julia	11:15 Tonight
8:00 Movie	12:45 New Mex.

KCBD—Wednesday Evening

6:30 Virginian	10:00 News
8:00 Music Hall	10:30 Tonight
9:00 Outsider	12:00 N. Mex. Rep

KCBD—Thursday Evening

6:30 Daniel Boone	10:00 News
7:30 Ironside	10:30 Tonight
8:30 Dragnet	12:00 N. Mex. Rep.
9:00 Dean Martin	

KCBD—Friday Evening

6:30 Chaparral	10:00 News
7:30 Name game	10:30 Tonight
9:00 Star trek	12:00 N. Mex. Rep.

KCBD—Saturday

7:00 Roy Rogers	4:00 Candidates
8:00 Super Six	4:30 College bowl
8:30 President	5:00 Bowling
9:00 Flstones	5:30 McGee
9:30 Banana splits	6:00 News
10:30 Underdog	6:30 Aam 12
11:00 Birdman	7:00 Mrs Muir
11:30 Presidents	8:00 Movie
12:00 Huck Finn	10:00 News
12:30 New Mexico	10:30 Movie
1:00 Movie	12:30 New Mex.
2:30 Movie	

KRBC ABILENE Ch. 9

KRBC—Sunday Programs

11:00 Devotions	7:30 Mother-in-law
11:30 World series	8:00 Bonanza
3:00 Football	9:00 Phyllis Diller
6:00 Huck Finn	10:00 News wthr
6:30 W. Disney	10:30 wrestling

KRBC—Mon. Thru Fri. Daytime

7:00 Today	1:00 Days Lives
7:25 Harry Holt	1:30 Doctors
8:25 Devotions	2:00 Other World
9:00 Judgment	2:30 Don't say
9:25 News	3:00 Match game
9:30 Con'tration	3:25 News
10:00 Personality	3:30 One life
10:30 Squares	4:00 Treasure Isle
11:00 Jeopardy	1:00 Rat patrol
11:30 Guess	5:30 Huntley
11:55 News	6:20 Sports
12:00 News	5:30 News wthr
12:15 S. Chappel	6:00 News
12:30 Make Deal	

KRBC—Monday Evening

6:30 Jeannie	10:00 News-wthr
7:00 Rowan-Martin	10:20 News
8:00 Movie	10:30 Tonight

KRBC—Tuesday Evening

5:00 Dream house	8:00 Movie
6:30 Jerry Lewis	10:00 News-weath'
7:30 On the farm	10:30 Tonight

KRBC—Wednesday Evening

5:00 Newlywed	9:00 Outsider
6:30 Virginian	10:00 News
8:00 Kraft Music	10:30 Tonight

KRBC—Thursday Evening

12:30 World Series	7:30 Ironside
5:00 That girl	8:30 Dragnet
5:30 Huntley	9:00 Dean Martin
6:00 News	10:00 News-weath'
6:30 Daniel Boone	10:30 Tonight

KRBC—Friday Evening

5:00 Bid-Buy	9:00 Star Trek
6:30 Chaparral	10:00 News
7:30 Name-of-game	10:30 Tonight

KRBC—Saturday Programs

8:00 Super 6	4:30 Coll'g Bowl
8:30 S. President	5:00 Dating Game
9:00 Flinstones	5:30 McGee Rpt.
9:30 Banana Split	6:00 Julia
10:00 Birdman	6:30 Adam 12
10:30 Underdog	7:00 Get Smart
11:00 Birdman	7:30 Gost & Muir
11:30 Presidents	8:00 Movie
12:00 Glory road	10:00 News wthr
12:30 Bowling	10:15 Comment
1:00 Movie	10:30 Tonight
4:00 Candidates	

KLBK LUBBOCK Channel 13

KLBK—Sunday Programs

6:55 Sign on	12:00 Face nation
7:00 Cartoons	12:30 Football
7:30 Cartoons	3:30 Football
8:00 Tom Jerry	6:00 G. Stallings
8:30 Milton	6:30 Gentle Ben
9:00 Linus	7:00 E. Sullivan
9:30 Pepe Bustos	8:00 Smothers Bro.
10:30 Living wbrd	9:00 M. impossible
10:45 Church	10:00 News
11:45 Inquiry	10:30 Movie

KLBK—Mon. Thru Fri. Daytime

5:55 Sign on	12:00 News
6:00 Semester	12:30 World Turns
6:30 Farm news	1:00 Many Splend'
7:30 CBS News	1:30 Guiding life
7:55 News	2:00 Sec storm
8:00 Capt Kanga	2:30 Edge night
9:00 Candid Camer	3:00 House party
9:30 B. Hillbillies	3:30 Gen Hospital
10:00 Andy	4:00 Dark Sha'
10:30 Van Dyke	4:30 Happening
11:00 Love life	5:00 Newlywed
11:25 News	5:30 News
11:30 Search	6:00 News
11:45 Guid light	

KLBK—Monday Evening

6:30 Gunsmoke	9:00 Big valley
7:30 Lucy	10:00 News
8:00 Mayberry	10:30 That's Life
8:30 Fam affair	11:30 P. Gunn

KLBK—Tuesday Evening

6:30 Lancer	10:00 News-wthr
7:30 R. Skelton	10:30 SWC Highlight
8:30 Doris Day	11:00 Football
9:00 C. Eutnelf	

KLBK—Wednesday Evening

6:30 Daktari	9:00 Thief
7:30 Bewitched	10:00 Movie
8:00 Hillbillies	10:30 J. Winters
8:30 Green acres	11:30 P. Gunn
8:30 2nd Hund Yrs	

KLBK—Thursday Evening

6:30 Tech Football	10:30 D. Royal
7:00 Hawaii	10:45 Unknown
8:00 Movie	11:45 P. Gunn
10:00 News weath	

KLBK—Friday Evening

6:30 Mod squad	10:00 News
8:00 Outcast	10:30 Meredith
9:00 Judd	10:45 Movie

KLBK—Saturday Programs

5:58 Sign on	12:00 Olympics
5:00 Semester	2:00 Football
6:30 Cartoons	5:00 Wrestling
7:00 Gophers	6:00 Rickles
7:30 B. Bunny	6:30 Gleason
8:30 Wky races	6:30 Prisoner
9:00 Archie	7:30 L. Welk
9:30 Batman	9:00 Brides
10:30 Herculoids	10:00 News
11:00 Shazzan	10:20 Scoreboard
11:30 Bandstand	10:30 Movie

KWAB BIG SPRING Channel 4

KWAB—Sunday Programs

7:55 Sign on	12:30 Football
8:00 Tom-Jerry	4:00 Football
8:30 Milton	6:30 Gentle Ben
9:00 Linus	7:00 E Sullivan
9:30 King Kong	8:00 Smothers Bro.
10:30 Film	9:00 M. impossible
10:45 Church	10:00 News
11:45 Camera 15	10:30 Movie
12:00 Herald truth	

KWAB—Mon. thru Fri. Daytime

5:55 Sign on	12:15 Shelia Rawls
6:00 Semester	12:25 weather
6:30 Farm news	12:30 World Turns
7:30 News	1:00 Newlywed
7:55 Shelia Rawls	1:30 Guiding life
8:00 Capt K'roo	2:00 Sec storm
9:00 Lucy show	3:00 Houseparty
9:30 Hillbillies	3:30 Gen hospital
10:00 Andy	4:00 Happening 68
10:30 Van Dyke	4:30 Shadows
11:00 Love life	5:00 Bewitched
11:25 news	5:30 CBS News
11:30 Search for to	6:00 Nggs
11:45 Guid life	6:10 Here n' there
12:00 Noon show	

KWAB—Monday Evening

6:30 Gunsmoke	9:00 Big valley
7:30 Lucy show	10:00 News
8:00 Mayberry	10:30 Peyton Place
8:30 Family affair	11:00 Entertainment

KWAB—Tuesday Evening

6:10 Here-there	10:00 News
6:30 Lancer	10:30 Peyton Place
7:30 Red Skelton	11:00 Thats life
8:30 Doris Day	12:00 Sign Off
9:00 Mod squad	

KWAB—Wednesday Evening

6:30 Brides	9:00 Thief
7:00 Bewitched	10:00 News-wthr
7:30 Hillbillies	10:10 Movie
8:00 Green Acres	12:00 Sign Off
8:30 2nd Hund yrs	

KWAB—Thursday Evening

6:10 Here & There	10:00 News
6:30 Steer Football	10:30 Darrel Royal
7:00 Hawaii 5-0	10:30 D. Meredith
8:00 Movie	12:30 Sign Off

KWAB—Friday Evening

6:30 Outcast	10:00 News
7:30 Gomer Pyle	10:45 Scoreboard
8:00 FBI	11:00 Unknown
9:00 Judd	

KWAB—Saturday

5:55 Sign on	12:00 Olympics
6:00 Semester	2:00 Football
6:30 Cartoon	6:30 Gleason
7:00 Go-go gophers	7:30 L. Welk
7:30 Bugs bunny	8:30 W Sonneff
8:30 Wacky races	9:00 Mannix
9:00 Archie	10:00 News
9:30 Barman	10:30 NYPD
10:30 Herculoids	11:00 Land giants
11:00 Shazzan	11:45 Sign off
11:30 Bandstand	

WFAA DALLAS Scat 3

WFAA—Sunday Programs

6:29 Inspirational	3:00 Olympics
6:30 Living word	4:00 Travel
6:45 Sacred heart	4:30 Gene Stallings
7:00 Herald truth	5:00 Hayden Fry
7:30 The story	5:30 News
8:00 Answer	6:00 Lions Giants
8:30 Beatles	7:00 FBI
9:00 Linus	8:00 Movie
9:30 King Kong	10:15 News
10:00 Bullwinkle	10:45 Face-face
10:30 Notre Dame	11:15 J Bishop
12:00 Issues & Ans.	12:45 News
1:30 Hr Worship	1:00 FBI
2:00 Discovery	1:01 Prayer
2:30 TBA	1:02 sign off

WFAA—Mon. Thru Fri. Daytime

6:29 Inspiration	12:30 Happening
6:30 M. Cox	12:55 C. Doctor
6:55 News	1:00 Newlyweds
7:00 L Hardy	1:30 Date game
7:30 Pep'mint	2:00 Houseparty
8:25 News	2:30 One life
8:30 Early show	3:00 Shadows
10:00 D. Cavett	3:30 Movie
11:00 Bewitched	5:30 News
11:30 Treasure isle	6:00 News-wthr
12:00 Team house	

WFAA—Monday Evening

6:30 Avengers	10:30 J. Bishop
7:30 Daytime Place	12:00 News
8:00 Outcast	12:10 Land-Seas
9:00 Big Valley	1:10 FBI
10:00 News	

WFAA—Tuesday Evening

6:30 Mod Squard	10:30 Joey Bishop
8:00 Thief	12:00 News
8:30 NYPD	12:10 Land & Seas
9:00 That's Life	1:10 FBI
10:00 News	

WFAA—Wednesday Evening

6:30 Brides	10:30 Joey Bishop
7:30 Peyton Place	12:00 News
8:00 Movie	12:10 Land-Seas
10:00 News	1:30 FBI

WFAA—Thursday Evening

6:30 Ugliest Girl	10:00 News
7:00 Flying nun	10:30 Joey Bishop
7:30 Bewitched	12:00 News
8:00 That girl	12:10 Music
8:30 Journey	12:25 land-seas
9:30 M. Dillon	1:25 FBI

WFAA—Friday Evening

6:30 Op Entertain'	10:30 Movie
7:30 Felony Sq	12:00 Mole
8:00 Don Rickles	2:00 Movie
8:30 Will Sonnett	3:50 Movie
9:00 Judd	5:25 Movie
10:00 News	

WFAA—Saturday

6:29 Inspiration	5:00 Sports
6:30 Carbon	6:30 News
7:00 Pep'mint	7:00 Newlywed
8:00 Casper	7:30 L. Welk
9:00 Spiderman	8:30 Hollyw' Pal.
9:30 Voyge	9:30 M. Dillon
10:00 Journey	10:00 News
10:30 Fantastic 4	10:40 Movie
11:00 George Jug'	12:42 News
11:30 Bandstand	12:57 Movie
12:00 Olympics	2:32 FBI
2:00 Football	

KERA & KRLD—Dallas Scat 2

KRLD—Sunday Programs

6:25 Sign on	11:30 Hillbilies
6:30 Feature	12:00 Landry
6:45 Faith today	12:30 Football
7:15 Words life	3:00 Football
7:30 Baptist voice	6:00 Lassie
7:45 Back-yard	6:30 Gentle Ben
8:00 Big Picture	7:00 Sullivan
8:30 Way truth	8:00 Smothers Bro.
8:45 Episcopal	9:00 Mis impossible
9:00 Songs	10:00 News
9:15 Catholic rep	10:10 News
9:30 Church	10:45 Campaign
10:30 Face nation	12:12 Movie
11:00 Faith of Israel	

KERA, KRLD—Mon. Thru Fri. Daytime

8:00 Flight six	2:30 Spanish
8:15 New horiz	2:45 Friends G.
8:30 Discovery	3:00 Newsroom
10:30 Fam. living	3:15 Spanish
10:30 What's new	3:45 Roundabout
11:00 Learning	4:00 Classroom
11:15 Spanish	4:30 Local issue
11:30 Science	5:00 Sing
11:45 Pub. affairs	5:30 Driver ed
12:45 Homemaking	6:00 Health
1:15 Adv learning	5:45 Friend giant
1:30 Aviation heritage	6:00 Flashes
1:45 French chef	6:30 What's news
2:15 Science lab	

KERA & KRLD—Mon. Eve.

6:30 What's new	10:30 Dom DeLuise
7:00 Film	11:25 Political
7:30 Mendiceas	12:00 Theater
9:00 Carol Burnett	12:30 Sign Off
10:00 News	

KERA & KRLD—Tues. Eve.

7:00 Film	10:30 Pete Gent
7:30 Sea above	10:35 M. Griffin
8:00 Alcoholics	12:05 Playhouse
9:00 News	12:35 Vespers
10:00 News	

KERA & KRLD—Wed. Eve.

7:00 News	10:00 News
7:30 Musicians	10:35 Marv. Griffin
8:00 Victorians	12:00 Playhouse
9:00 Flog guitar	

KERA & KRLD—Thurs. Eve

7:00 ¡ Espana	9:30 Next door
7:30 French chef	10:00 News
8:30 Eric Hotter	10:35 Marv. Griffin
9:30 Profile	12:00 Playhouse

KERA & KRLD—Fri. Eve.

6:30 Suspense	10:00 News
7:30 Gomer	10:30 Marv Griffin
8:00 Movie	12:00 Playhouse

KRLD—Saturday

6:28 Sign on	3:30 Gourmet
6:30 Semester	4:00 Travel
7:00 Gophers	4:30 Wildlife
7:30 Bugs bunny	5:00 Gadabout
8:30 Wacky races	5:30 News
9:00 Archie	6:00 News
9:30 Batman	6:30 Gleason
10:30 Herculoids	7:30 Three sons
11:00 Shazzan	8:00 Hogan
11:30 Jon Ques	8:30 Junction
12:00 Moby Dick	9:00 Mannix
12:30 Lone Ranger	10:00 D. Valley
1:00 Mr. Ed	10:30 News
1:30 News	11:00 Grifin
2:00 Professionals	12:30 Vespers
2:30 Debie Gillis	1:00 Wilderness
3:00 Wrestling	

KTVT FT. WORTH Scat 4

KTVT—Sunday Programs

9:00 Merman conf	2:45 Chinchilla
11:00 Church	3:00 Bowling
12:00 View	3:30 Theatre
12:30 Sport	5:00 Outer limits
12:35 Story	6:00 Per Mason
1:00 Records	7:00 Movie
1:15 Deere corp	9:00 Movie
1:45 Art music	11:00 Burkes Law
2:00 Survival	12:00 News
2:30 TBA	

KTVT—Mon. Thru Fri. Daytime

6:40 Meditations	1:00 Hollywood
6:45 News	2:30 Honeymoners
7:00 Theatre	3:00 Capt Zero
8:30 Romper Room	3:30 Popeye
9:00 Jack LaLanne	4:00 Flintstone
9:30 Girl talk	4:30 Batman
10:00 Move	5:00 Munsters
11:30 Report	5:30 Twilight Zone
12:00 P.D.Q.	6:00 Have Gun
12:30 Miss Brooks	6:30 Rawhide

KTVT—Monday Evening

6:30 Westerners	11:00 Movie
7:30 Gunfighters	12:30 Reports
9:00 Movie	12:45 Sports
10:00 News	12:50 News
10:15 Movie	1:05 Meditations

KTVT—Tuesday Evening

6:30 Westerners	10:15 Movie
7:30 P. Mason	11:00 Movie
8:30 Hitchcock	12:30 News
9:00 Movie	12:45 Meditations
10:00 News	12:50 Sign off

KTVT—Wednesday Evening

6:30 Westerners	10:15 Movie
7:30 P. Mason	11:00 Movie
8:30 Paladin	12:30 Sports
9:00 Movie	12:35 News
10:00 News	12:45 Meditations

KTVT—Thursday Evening

6:30 Westerners	10:15 Movie
7:30 Movie	11:00 Movie
9:00 Movie	12:30 News
10:00 News	12:50 Meditations

KTVT—Friday Evening

6:30 Westerners	10:15 Movie
7:30 Per Mason	11:00 Late Show
8:30 College show	12:30 Sports
9:00 Movie	c12:35 News
10:00 News	

KTVT—Saturday Programs

8:30 Cartoons	5:30 P. Wagoner
9:00 B'day party	6:00 Wilburn bros
10:00 Movie	6:30 Jamboree
11:30 Parents	7:30 Grand opry
12:00 SMU	8:00 Buck Owens
12:30 Voters Igest	8:30 Anderson
1:00 Theatre	9:00 C. Music
2:25 Sports	9:30 Ern Tubb
2:30 Fiesta	10:00 Wrestling
3:00 Texan	11:30 Roller derby
3:30 Wild Bill	12:30 News
4:00 Cowboy Weav'	12:45 Meditations
4:30 Gospel Sing'	

KTXS SWEETWATER Scat 6

KTXS—Sunday Programs

7:55 Sign On	4:00 Football
8:00 Tom Jerry	6:30 Gentle Ben
8:30 Milton	7:00 Sullivan
9:30 Linus	8:00 Smothers B.
9:30 King Kong	9:00 Mission Imp.
10:00 Bullwinkle	10:00 News
10:30 Feature	10:30 Movie
10:45 Church	11:00 News
12:00 Herald truth	11:30 Movie
12:30 Football	12:30 Sign off le

KTXS—Mon. Thru Fri. Daytime

5:55 Sign On	12:25 Weather
6:00 Semester	12:30 World turns
6:30 Farm News	1:00 Newlywed
7:30 News	1:30 Guiding light
7:55 Shela Rawls	2:00 Secret storm
8:00 Capt K'roo	3:00 Edge night
9:00 Lucy how	3:00 House Prty
9:30 Hillbillies	3:30 Gen. Hospital
10:00 Andy	4:00 Happening
10:30 Van Dyke	4:30 Shadows
11:00 Love Life	5:00 Bewitched
11:25 News	5:30 News
11:30 Search	6:00 News
11:45 Guiding life	6:10 Sports
12:00 News	6:20 Weather
12:15 Shelia Rawls	

KTXS—Monday Evening

6:30 Gunsmoke	9:00 Big valley
7:30 Lucy	10:00 News
8:00 Andy	10:30 Peyton Place
8:30 Family affair	11:00 Entertainment

KTXS—Tuesday Evening

6:30 Lancer	10:00 News
7:30 Red skelton	10:30 Peyton Place
8:30 Doris Day	11:00 That life
9:00 Mod squad	12:30 Sign off

KTXS—Wednesday Evening

6:30 Brides	9:00 Thief
7:00 Bewitched	10:00 News
7:30 Hillbillies	10:30 Movie
8:00 Green Acres	12:30 Sign Off
8:30 2nd Hund yrs	

KTXS—Thursday Evening

6:30 Flying nun	10:15 D. Royal
7:00 Hawaii 5-0	10:30 TBA
8:00 Movie	11:00 Avengers
10:00 News-w'thr	

KTXS—Friday Evening

6:30 Outcast	10:00 News
7:30 Gomer	10:15 Meredeth
8:00 F.B.I.	10:30 Ugliest Girl
9:00 Judd	11:00 Unknown

KTXS—Saturday

5:55 Sign on	2:00 Football
6:00 Semester	5:00 Sports
6:30 Cartoon	6:15 TBA
7:00 Go-go gophers	6:30 Gleason
7:30 Bugs bunny	7:30 L. Welk
8:30 Wacky races	8:30 Will Sonn

SCORES

College Football Results
BY THE ASSOCIATED PRESS

Susquehanna 13 Bloomsburg, Pa., State 13, tie

Gustavus Adolphus 24, St. Thomas 7

Millsaps 45, Northwood, Tex. 7

Houston 71, Cincinnati 33

Illinois-Chicago 13, Wayne State, Mich. 0

Hayward, Calif., State 30, California-Davis 14

CLASS AAAA

El Paso Andress 29, El Paso Pargland 6

Kermit 32 El Paso Austin 14

El Paso Burges 42, El Paso Bel Air 14

Artesia, N.M. 34, El Paso Eastwood 7

El Paso Irvin 48, El Paso Jefferson 6

Las Cruces N.M. 23, El Paso Bowie 20

El Paso Ysleta 20, Alamogordo N.M. 6

Abilene 14, Midland 6

Abilene Cooper 26, Odessa Ector 0

Big Spring 34, Lubbock 6

Odessa 16, Midland Lee 12

Odessa Permian 13, San Angelo 0

Perryton 27, Amarillo Caprock 8

Amarillo Palo Duro 26, Wichita Falls Rider 0

Borger 54, Dumas 15

Lubbock Coronado 16, Lubbock Monterey 13

Plainview 30, Pampa 0

Arlington Heights 20, Fort Worth Castleberry 18

Arlington Sam Houston 12, Haltom 0

Arlington 20, Richland 6

Dallas Carter 21, Grand Prairie 0

Carrollton 34, Hurst Bell 6

Irving 19, Denison 7

Irving MacArthur 21, Mesquite 0

Highland Park 27, Sherman 7

Denton 56, Greenville 7

South Garland 26, Lake Highlands 15

Paris 26, McKinney 7

Dallas Pinkston 62, Fort Worth Dunbar 13

Fort Worth Southwest 27, Fort Worth Tech 26

Fort Worth Paschal 25, Fort Worth Poly 18

Dallas Adams 38, Dallas Lincoln 8

Dallas Hillcrest 6, Dallas White 0

Dallas Jefferson 34, Dilas Sprice 0

Dallas Kimball 28, Dallas Adamson 7

Dallas Washington 20, North Dilas 8

Lufkin 20 Tyler Lee 0

Palestine 25, Marshall Pemberton 8

Tyler John Tyler 26, Grapevine 13

Cleburne 7, Bryan 6

Killeen 52, Waco Lniversity 6

Temple 21, Waco 6

Richfield 44, San Antonio Fox Tech 6

Galena Park 23, Beaumont 6

Colena Park North Shore 7, Spring Branch Memorial 3

Baytown Sterling 27, Houston MacArthur 14

Houston Smiley 14, San Antonio Brackenridge 0

Spring Branch 21, Port Neches Groves 6

Spring Branch Spring Woods 14, Beaumont Forest Park 6

Houston Sam Houston 13, Houston Waltrip 0

Houston Washington 34, Houston Elmore 6

Houston Milby 21, Houston Sterling 12

Houston Yates 6, Beaumont Pollard 6 (Tie)

Vidor 24, Houston Lee 13

Houston St. Thomas 20, Houston Westbury 16

Beaumont Hebert 20, Houston Worthing 0

Conroe 41, Beaumont High 7

Nederland 14, Bridge City 13

Silsbee 27, Orange 26

Port Arthur Jefferson 36, Laredo Martin 14

Pasadena Rayburn 26, Baytown Lee 7

Pasadena 28, South Houston 7

Brazosport 27, Bay City 0

Galveston Ball 19, Clear Creek 0

Lamarque 23, Texas City 6

Port Lavaca 32, Corpus Christi Carroll 29

Victoria 20, Corpus Christi King 0

Victoria Stroman 14, Corpus Christi Ray 2

Alice 53, San Benito 0

Kingsville 21, Brownsville 0

McAllen 20, Edinburg 8

Pharr San Juan Alamo 14, Harlingen 14 (Tie)

Austin Anderson 28, Austin Johnston 7

Austin S. F. Austin 17, Austin Laier 0

New Braufels 34, Pleasanton 20

San Antonio Jay 20, San Antonio Memorial 6

San Antonio Holmes 34, San Antonio Burbank 2

San Antonio Marshall 14, San Antonio Edison 6

San Marcos 34, Gonzales 7

Seguin 26, San Antonio McCollum 6

San Antonio Central Catholic 26, South San Antonio 0

San Antonio Highlands 8, San Antonio Alamo Heights 7

San Antonio MacArthur 14, San Antonio Roosevelt 0

San Antonio Harlandale 19, San Antonio Lanier 7

CLASS AAA

Dalhart 27, Canyon 21

Denver City 36, Muleshoe 0

McCamey 14, Fort Stockton 6

Monahans 35, Alpine 12

Pecos 28, Jal, N.M. 12

Crane 24 Seminole 17

Brownfield 10, Littlefield 0

Colorado City 20, Lamesa 19

Sweetwater 60, Lake View 0

Bowie 14, Gainesville 7

Graham 28, Breckenridge 7

Brownwood 40, Lake Worth 0

Lawton, Okla., 22 Burkburnett 21

Azle 21 Mineral Wells 0

Fort Worth Nolan 21, Stephenville 20

Vernon 14, Altus, Okla. 6

Weatherford 31, Burleson 20

Wichita Falls Hirschi 21 Wichita Falls 12

Brownwood 40 Fort Worth Lake Worth 0

Lewisville 21, Waco Midway 7

Pine Tree 21, Carthage 20

Henderson 34, Center 7

Dalngerfield 57, Gilmer 22

Kilgore 27, Jacksonville 12

Nacogdoches 36 Longview Womack 0

Mount Pleasant 42, Pittsburg 14

Bonham 28, Sulpnur Springs 3

New Boston 41, Liberty-Eylau 13

Athens 35, Hutchins Kennedy 0

Ennis 48, Duncanville 7

Waco Moore 28, Hillsboro 0

Waxahachie 17, Lancaster 6

Marlin 34, Hearne 0

Terrell 27, Wills Point 6

Corsicana 25, Waco Carver 6

Alexia 45, Waco La Vega 13

Cleveland 20, Channel View 14

Liberty 31, Humble 0

Brenham 12, Wharton 0

A&M Consolidated 7, Cypress Fairbanks 6

Columbus 6, La Grange 0

Navasota 26, Bastrop 14

El campo 21, Palacios 0

Sweeny 12, La Porte 12 (tie)

West Columbia 26, Dickinson 12

Alvin 29, Houston Mount Camrl 15

Del Valle 28, Smithville 14

Tuloso-Midway 6, Aransas Pass 6 (tie)

Kenedy 20, Beeville 7

Bishop 7, Gregory Portland 0

Fleur Bluff 24, West Oso 0

Floresville 33, San Antonio Cole 7

Refugio 63, Taft 6

Robstown 12, Sinton 6

San Antonio East Central 40, Crystal City 6

Del Rio 21, Schertz-Cibolo 15

Uvalde 14, Kerrville Tivy 14 (tie)

CLASS AA

Spearman 19, Stratford 0

Stinnett 24, Claude 0

Childress 15, Quanah 6

Iowa Park 39, Wellington 26

Shamrock 26, Memphis 0

Seymour 44, Electra 20

Olton 39, Abernathy 0

Dimmitt 46, Friona 7

Lockney 14, Idalou 7

Farwell 42, Morton 8

Rankin 14, Big Lake 7

Sonora 21, Ozona 20

Coahoma 22, Stanton 8

Marfa 20, Wink 13

Winters 19, Anson 6

Ballinger 19, Coleman 7

Merkel 27, Hamlin 7

Stamford 13, Haskell 7

San Saba 32, Comanche 6

MORE SCORES ON PAGE 11

Family Style MEALS
SERVING
6:30 A.M. to 8 P.M.
ORDERS TO GO
573-9290
Parking In Rear
Sallie's Dining Room
Sallie Blythe
2908 Ave. S

SPORTS

SETS UP SCORE — Hermleigh's talented tailback Tom Chorn (17) dodged past Roscoe's Danny Pitts (18) after taking a flat zone pass from Ronnie Helm. Chorn, a 168-pound senior, penetrated deep into Plowboy territory to set up the Cardinal touchdown that shattered Roscoe's record of never having been scored on this season.

Lions Roar After Dallas Debacle

By ED SCHUYLER JR.
Associated Press Sports Writer

The Detroit Tigers and St. Louis Cardinals, two baseball teams, have made the Detroit Lions shift, but it will be up to another National Football League team, the Minnesota Vikings, to stop the Lions.

And that's something the Chicago Bears and Green Bay Packers couldn't do.

The Lions-Vikings game originally was scheduled to be played in Detroit Sunday, but because of the World Series it will be played at Minnesota.

So, the home-field advantage switches to the Vikings, but they will need more than that to stop a Detroit team which, after being smashed by Dallas in the season opener, trounced Chicago 42-0 and upset Green Bay 23-17.

The two victories moved Detroit in a first-place tie in the Central Division with Minnesota, which lost to Chicago after beating Atlanta and Green Bay.

In other NFL action, Pittsburgh, 0-3, is at Cleveland tonight, while on Sunday Green Bay, 1-2, is at Atlanta, 0-3; Chicago 1-2 is at Baltimore 3-0; San Francisco, 2-1, is at Los Angeles, 3-0; Dallas, 3-0, is at St. Louis, 1-2; New Orleans 1-2 is at New York 3-0, and Philadelphia, 0-3, is at Washington, 1-2.

Kansas City is at Buffalo and San Diego at New York tonight and Boston is at Oakland, Cincinnati at Denver and Miami at Houston Sunday in the American Football League.

Cleveland, which had trouble moving against Los Angeles last Sunday, should find the Pittsburgh defense much easier. Dick Shiner might start at quarterback for Pittsburgh in place of Kent Nix.

Atlanta will be playing its first game under new head coach Norm Van Brocklin, who replaced Norb Hecker earlier this week, but it's doubtful the hapless Falcons will be able to keep Bart Starr from leading Green Bay back into the victory column.

Chicago, which always counts on the versatility of Gale Sayers, will need him more than ever against Baltimore. The Bears are down to one quarterback, Larry Rakestraw, with Jack Concannon and Rudy Bukich out with injuries. Baltimore once again probably will go without Johnny Unitas. But Earl Morrall has been a more than an adequate replacement for Unitas.

The tough Los Angeles defense will have to be even tougher than usual to stop San Francisco's hot John Brodie who completed 17 of 20 passes against Atlanta last Sunday. San Francisco will have to stop the Los Angeles running attack that has produced more yardage than the passing attack twice this season.

St. Louis will have to try to control the ball against Dallas, which has scored 132 points in three games. However, the Cardinals could have a great deal of trouble doing that because the Dallas defense has yielded just 33 points. Charley Johnson, who fits in football between his Army duties, again will quarterback St. Louis.

New Orleans will get its chance to chase scrambling Frank Tarkenton and speedy end Homer Jones. The pair combined for two long touchdowns last Sunday against Washington. New Orleans counts on the passing of Billy Kilmer and the running of Don McCall.

The Philadelphia-Washington game should be a case of Washington trying to stop Philadelphia's runnng game and Philadelphia trying to halt the passing of Sonny Jurgensen.

Jones Has 3 Stroke Lead

PALM BEACH GARDENS, Fla. (AP) — A first-round 67—five under par—put Grier Jones of Wichita, Kan., three strokes ahead of the field in the first round of the 144-hole Professional Golfers' Association tour qualifying tournament.

Jones fired a 32-35-67 Friday. Tying with rounds of 70 over the par 72 PGA course were to lead the 79 rookies seeking to break into the PGA tour. The top 30 will qualify.

George Hixon, Tulsa, Okla.; Richard Taylor, Phoenix, Ariz., and Jimmy Day Jr., Laurel Miss.

Five players tied with 71s—Jim Hardz Waukegan, Ill.; Harry Allers, Houston, Tex.; Jerry Haar, Visitacion, Calif.; Malcolm Gregson, London, England and Robert Shaw, Dala, Pa.

Professional Dry Cleaning
AT LOW, LOW PRICES

SWEATERS 29c
SLACKS 29c
SUITS & PLAIN DRESSES 69c

BAHLMAN CLEANERS
Highland Shopping Center

Ira By 42-41 In Thriller At O'Brien

O'BRIEN — Scoring in the last two minutes of play, Ira's Bulldogs finally overcame O'Brien 42-41 after losing the lead early in the game in a thrilling offensive Six - Man gridiron match.

Trailing 34-41 with a couple of minutes remaining, Ira went ahead on a 5-yard TD run by Joe Briseno and a 2-point kick from placement by Billy Payne. Terry Sterling completed a couple of passes in the late drive which spanned 70 yards.

O'Brien still had a chance to win after interference was called on a long pass, but the Ira defenders were equal to the challenge.

Ira had taken an early lead on a 50 - yard gallop by Sterling and a perfect kick by Payne in the first period, but the hosts tied it up in the same frame on a 5 - yard plunge by Lynn Homes and an accurate kick by Delbert Hays.

Then, with 56 seconds left in the first half, O'Brien surged ahead on a 40 - yard run and pass play with Tom Watson crossing the goal. He duplicated the feat on about a 20 - yard maneuver with one second left to give the hosts a 20-8 lead at intermission. Nether of the attempts for bonus points worked following the spectacular passes. The second TD pass became possible when Ira missed on three straight passing attempts.

O'Brien boosted its lead to 28-8 and threatened to break open the game on a 20 - yard ramble by Holmes in the third period. Hays' kick was good.

Ira stayed within striking distance on a five - yard TD run by Sterling, but the kick missed.

The hosts went out front 35-14 on a 40 yard run by Cyle Carver and a pass to Watson. Ira still kept up, still in the third period, with a 46 - yard run and pass play, Sterling to Doug White. Payne kicked perfectly. The third frame ended with the hosts holding a 35-22 lead.

Ira cut the margin down to size with two early scores in the fourth quarter. Brisco tallied on a 30 - yard pass play, then White duplicated the feat. Both kicks missed, leaving Ira only one point behind at 34-35.

O'Brien returned the following kickoff 45 yads for a TD with Carver doing the honors, and the hosts held a seemingly unsurmontable 41-34 lead. Then came Ira's late score and the tide changed.

The Bulldogs host Lueders Friday night.

BOSTON (AP) — Johnny Pesky, former manager of the Boston Red Sox, may be in line for the New York Yankees' coaching job vacated by Frank Crosetti Friday.

The Record-American, in a story by Larry Claflin at Detroit, said Pesky and New York Manager Ralph Houk have been friends since their days together at Denver. Pesky was a coach under Houk with the minor league club.

Plowboys Wear Down Cards

HERMLEIGH — They spoiled the Plowboys' record, that's what they did. Now, Roscoe fans can't say their team is unscored on, although they did roll to a 35-8 verdict over the host Cardinals Friday night.

Hermleigh took an 8-0 lead in the first quarter and fought the bigger team on about equal terms during the first half, trailing only 14-8. It was not until the third frame after a couple of its best players were sidelined with injuries did the Cards begin to fall out of reach. Roscoe, operating with Walter Clements (225) and Freddy Freeman (247), senior tackles, simply wore down Hermleigh in the second half.

Cardinal quarterback Ronnie Helm tossed a 5-yard pass to end Robert Peterson in the east end zone late in the first period as the hosts spoiled Roscoe's unscored upon record with a drive from midfield. Fullback Burton Sandefur swept right end for bonus points. Tailback Tom Chorn contributed valuable yardage in the drive, taking two passes from Helm to keep the march going.

Roscoe did a competent job of moving the ball in the first period from the Straight - T with fullback Gary Rayburn, a 204 - pound sophomore, and Johnny Santiago, a quick 132-pound junior, doing most of the damage. But penalties and fumbles prevented them from scoring.

Finally, with about two minutes left in the half, Rayburn sliced over right tackle from the two to cap a drive from midfield. On the important conversion play, Roscoe faked a kick and quarterback David Lloyd pitched to Tonny DeLoera who had slanted into the north corner of happy land. He made an easy catch as the count was knotted, 8-8.

Hermleigh had a chance to shoot ahead moments later as Roscoe fumbled the kickoff. The Cards took over and moved inside the 20 with Chorn taking a 25 - yard pass from Helm. However, two stray snapbacks from center lost yardage and Roscoe took over near the 50.

The Plowboys drove to the 20, mostly on plunges by Rayburn. Then Danny Pitts, 151-pound senior left halfback, went to the right, slanted back to the left and made it all the way to the goal as the visitors took a 14-8 halftime advantage. A kick for extra point was low.

Roscoe, fielding one of its best teams in years, wrapped it up in the third period with Rayburn plowing over left guard from the two and Pitts returning a punt 65 yards for another TD. Lloyd hit Ronald Watzl on a pass after the first third quarter score, and Rayburn kicked after the second one as the count soared to 29-8.

The last TD resulted from a 2-yard plunge by Santiago early in the fourth period, and the kick from placement missed.

Chorn, Hermleigh's talented senior tailback, was taken out of the action with a groin injury early in the third period, and he was joined shortly thereafter on the bench by starting senior fullback Burton Sandefur, who has calcium deposits in an arm. The Plowboys made the most of their absence.

This week, Hermleigh journeys to Forsan.

GOOD DEFENSE — Hermleigh defenders Burton Sandefur (16) and Allen Kuss (65) were "Johnny-on-the-spot" during this pass play with one minute, 10 seconds (notice clock in background) remaining in the first half of the gridiron clash with Roscoe Friday night. The ball and Plowboy halfback Daniel Quintana both fell harmlessly to the turf. However, the big, powerful visitors were able to grind down the Cards and take a 35-8 decision.

THE YARDSTICK

Hermleigh		Roscoe
8	First Downs	21
93	Yards Rushing	341
58	Yards Passing	0
4 of 14	Completions	0 of 4
0	Intercepted By	1
6 for 29	Punts, Avgs.	1 for 40
2 for 25	Penalties	8 for 55
0	Fumbles Lost	4

YOUR FRIEND FOR LIFE

ERNEST W. SEARS
Phone 573-3858
Representing
Southwestern Life

Can Townsend Hit Moon?

By TOM REEDY
Associated Press Writer

SOUTHPORT, England (AP) — Peter Townsend, only 22, shot for the moon today and those who gamble on golf were ready to wager he would make it.

The black-eyed English round of the 72-hole Alcan Golfer of the Year tournament with a 54-hole score of 213, nine under par and one shot ahead of the 1967 champion, Gay Brewer of Dallas.

The prize: $55,000.

Townsend won exactly $220 on his first tour of the United States, just after he shifted from amateur to professional. This year he won $14,000.

"I get a little nervous," he said Friday after firing a five-under-par 69 on the Royal Birkdale 7,140-yard, par 74 seaside links.

"But I'll not be nervous when I play that well."

To punch the point home, Townsend went out Friday until dusk and was the only golfer practicing as twilight fell.

"I thought I'd better clean up my chipping and putting," said Townsend. "Birkdale is playing long and on the long holes I need such a shot to get up close"

Wolves 'Scatter' Tornadoes 20-19

COLORADO CITY — Colorado City Quarterback Keaton Grubbs, who had been listed as a doubtful starter Friday night, fired a scatter load from the "shotgun" offensive formation to pull the Wolves to a 20-19 victory over Lamesa with just 15 seconds remaining on the clock.

Grubbs fired passes rapidly in a desperate 83-yard drive in the last 2½ minutes of play and carried over for the touchdown himself from two yards out. Both teams were offside as the Wolves went for the two-point conversion since they still were trailing, 18-19. Then on the re-run, Grubbs sought out Randy Parker, a favorite target, for the winning points.

Lamesa apparently had wrapped up the decision when the Wolves failed to make a 4th down try inside their own 40 yard line with Lamesa leading, 13-12. After the ball went over, Tornado Quarterback Terry Kinard churned 20 yards for a touchdown to up the visitors' advantage to 19-12, with less than three minutes of playing time remaining.

Lamesa led at half - time, 7-0, after Tailback Bennie Williams scored from the five. Colorado City cut the margin early in the third period, going into the shotgun formation for the first time as Grubbs hit Parker on a 73 - yard scoring gem. Williams scored again for Lamesa on a 19-yard run, and Kenny Key took a 10-yard TD pass from Grubbs to keep the count close until the late-game fireworks.

Gerald Warren of North Carolina State will be seeking his second kick - scoring title in football this season. He scored 70 points last year.

FREE!
TWO SESSION
INVESTMENT SEMINAR
Sponsored By
DEMPSEY-TEGELER & CO.
(Members New York Stock Exchange)
SCURRY COUNTY COLISEUM
MONDAY, OCT. 7 — 8:00 P.M.
MONDAY, OCT. 14 — 8:00 P.M.
LEARN!
- Workings of the New York Stock Exchange
- Stock Investment As A Possible Hedge Against Inflation
- The Over the Counter Market
- Trading Procedures
- Fundamentals Of Investing
- Mutual Funds

WELDON GEORGE — Registered Representative

Professionally Speaking
By Don Muenzler
Pharmacist

TRUST?

Everytime you have a prescription filled you are trusting a Pharmacist with your life! And why shouldn't you? He has had extensive training and education in his field. He has had to pass a rigid examination to qualify him to fill your prescription. He is an expert on medicine — you can trust him with your health needs.

Yet, at GIBSON DISCOUNT PHARMACY, we believe our service should be more than just that of another trustworthy Pharmacy. We believe in gaining your complete trust and confidence and keeping it.

For your trust in us we reward you with the very best of Professional Health Service — at the LOWEST prices in town. Why not trust us with your next prescription!!

GIBSON
DISCOUNT
PHARMACY
PROFESSIONAL HEALTH SERVICE
AT DISCOUNT PRICES.
Big Spring Highway Phone 573-7402

SCORES

Continued From Page 10

Eastland 40, De Leon 8
Granbury 61, Dublin 24
Mason 27, Brady 6
Round Rock 6, Llano 0
Georgetown 18, Marble Falls 0
Fort Worth Boswell 13, Bridgeport 12
Henrietta 55, Northwest 7
Jacksboro 3, Decatur 0
Olney 18, Keller 6
Alvarado 48, Crowley 14
Kaufman 43, De Soto 0
Cedar Hill 23, Mansfield 12
Midlothian 18, Itasca 0
Forney 21, Wilmer Hutchins 6
Burnett Terrell 21, Seagoville 20
Atlanta 24, Gladewater 21
Mount Vernon 20, Hughes Springs 14
Linden Kildare 26, Jefferson 6
Hallsville 15, Mineola 0
Chapel Hill 8, West Rusk 0
Winnsboro 27, Canton 21
Edgewood 15, Grand Saline 14
Quitman 21, Van 6
Troup 34, Ore City 6
Whitehouse 36, Malakoff 18
Teague 31, Boyd 0
Waco Connally 21, Cameron 0
Dallas Bishop Dunne 23, West 7
Giddings 7, Caldwell 0
Port Bernard 28, Eagle Lake 20
Agahuec 49, New Caney 0
San Augustine 31, Joaquin 6
Crosby 16, Houston King 0
Crockett 29, Rusk 9
Buna 27, Hull Daisetta 25
Hemphill 42, West Sabine 0
Orangefield 18, Kirbyville 13
Bishop Byrne 6, East Chambers 0
Klein 35, Katy 0
St. Joseph 7, Ganado 7 (tie)
Bloomington 18, Yorktown 7
Goliad 28, Halletsville 14
Yoakum 13, Karnes City 6
Calallen 6, George West 0
Rockport 56, Mathis 6
Hays Consolidated 20, Blanco 14
Cotulla 6, Carrizo Springs 0
Pearsall 24, Castroville Medina Valley 13
Devine 21, Poteet 0
Hondo 12, San Antonio Southwest 8
Corpus Christi Academy 21, Benavid- e 6
Three Rivers 64, Freer 14
Lyford 36, Hebbronville 0
La Joya 12, Zapata 6
La Feria 48, Marine Military 0
Port Isabel 33, Laredo St. Joe 8
Rio Hondo 19, Brownsville JV 8

CLASS A

Canadian 53, Clarendon 0
Gruver 39, Booker 6
White Deer 13, McLean 8
Kress 0, Happy 0 (tie)
Wheeler 18, Groom 13
Springlake 28, Amherst 6
Sudan 40, Seagraves 28
Gea 15, Hart 0
Spur 33, Crosbyton 6
New Deal 21, Lorenzo 8
Post 20, Roosevelt 15
Ralls 7, Petersburg 6
Robert Lee 32, Eden 0
Wall 9, Bronte 7
Sanderson 22, Balmorhea 0
Socorro 31, El Paso Jesuit 0
Van Horn 14, Fabens 0
Junction 61, Judson 21
Sanderson 22, Balmorhea 0
Van Horn 14, Fabens 0
Wall 9, Bronte 7
Socorro 31, El Paso Jesuit 0
Sanderson 22, Balmorhea 0
Van Horn 14, Fabens 0
Junction 61, Judson 21
Mason 27, Brady 6
Mehard 25, Santa Anna 6
Bangs 13, Blanket 0
Early 20, Gorman 0
Cross Plains 38, Jim Ned 26
Cisco 15, Goldthwaite 12
Glen Rose 42, Joshua 27
Archer City 26, Nocona 8
Holliday 18, Chillicothe 0
Crowell 36, Knox City 6
Munday 49, Paducah 13
Fort Worth Christian 49, Aledo 14
Coppell 12, Alvord 8
Clifton 45, Hamilton 0
Hico 22, Grandview 6
Mabank 27, Ferris 0
Hubbard 28, Italy 0
Kennedale 6, Masonic Home 0
Farmersville 26, Royse City 20
Sanger 0, Frisco 0 (tie)
Pilot Point 55, Princeton 6
Honey Grove 66, Leonard 17
Val Alstyne 21, Wolfe City 0
DeKalb 27, Paul Pewitt 6
Cooper 21, Rains 10
Bynum 26, Kemp 0
Kerens 42, Mildred 6
Spring Hill 40, Arp 28
Hawkins 42, New Diana 0
Sabine 44, Tatum 8
White Oak 72, Overton 0
Timpson 36, Beckville 0
Garrison 61, Tenaha 0
Elkhart 30, Palestine Westwood 6
Troy 6, Bremond 0
Moody 42, Salado 14
Rosebud 12, Rogers 0
Gruesbeck 41, Buffalo 0
Dawson 14, Mart 6
Bartlett 27, Thorndale 16
Thrall 46, Granger 14
Flatonia 7, Burton 6
Magnolia 57, Allen Academy 0
Schulenburg 15, Stockdale 14
Luling 18, Shiner 13
Vanderbilt Industrial 13, Weimar 0
Somerset 40, Asherton 0
Dilley 74, Laredo United 18
Bandera 50, San Antonio JV 0
Sabinal 14, Brackettville 0
Falls City 22, Riviera 0
Runge 55, Lattus 0
Poth 82, Sam Houston B 6
Agua Dulce 34, Banquete 12
Premont 32, Odem 0
Orange Grove 14, Skidmore 0
San Diego 47, San Isidro 0
Santa Rosa 28, St. Joseph 14

OTHERS

Edna 19, Cuero 18
Woodsboro 20, Engleside 14
El Campo 21, Palacios 0
Goliad 28, Halletsville 14
Mozelle 37, Water Valley 16
Miles 29, Sterling City 0
Dawson 28, Borden County 20
Garden City 34, Rocksprings 38
Nueces Canyon 22, Leakey 20
Harper 44, Medina 0
Barstow 44, Fort Davis 18
Novice 44, Merizon 0
Paint Rock 28, Rochelle 16
Franklin 46, Leon 0
Big Sandy 25, Leverett's Chapel 0
Union Grove 46, Winona 13
Carlisle 26, Harmony 14
Sabine 44, Tatum 8
Hardin 38, Warren 0
Sheridan 34, Smiley 0
Jayton 36, Matador 6
Roby 36, Hawley 8
Trent 22, Rochester 0
Del Valley 48, Smithville 14
La Feria 48, Harlingen Marine Academy 0
Windthorst 19, Newcastle 14
Trent 22, Rochester 0
Leckett 14, Tipton, Okla. 0
Bryson 28, Tom Bean 2
Amherst 28, Springlake Earth 0
Sunray 13, Keyes, Okla. 6
Ropesville 26, Turkey 12
Amarillo Alamo Catholic 34, Texline 18
Academy 8, Lorena 6
Reisel 26, Loft 8
Lometa 16, Florence 6
Pflugerville 0, Manor 0
Thrall 46, Granger 14
Johnson City 7, Fredericksburg St. Mary's 0
Texas School for the Deaf 31, Halletsville Sacred Heart 0
Mason 27, Brady 6
Sonora 21, Ozona 20
Three Way 24, Southland 0
Charlotte 12, Lytle 0
Refugio 63, Taft 6
San Diego 47, San Isidro 0

BOSTON (AP) — Bobby Orr, the Boston Bruins' all-star defenseman who underwent knee surgery during the summer, is back scrimmaging, but will not see game action until the National Hockey League opener against Detroit next Friday.

Orr participated in his first contact drill without showing any sign of favoring his knee Friday as the Bruins had a brisk workout in preparation for their final pre season game against Montreal at Boston Garden Sunday night.

BREAKING WORLD SERIES STRIKEOUT RECORD — Cardinals pitcher Bob Gibson fires ball and Detroit Tigers Norm Cash swings for third strike, as Gibson sets new record of World Series strikeouts during first game in St. Louis. Gibson then went on to break his own record by striking out Willie Horton to make it 17 for the day. Cards won, 4-0. (AP Wirephoto)

Dragons Slay Coyotes At Gail 28-20

GAIL — The visiting Dragons slashed the Borden County Coyotes 28-20 here Friday night in an exciting Eight - Man football tussle.

Gail took an early lead on a 41 - yard run and pass play, Jimmy Hodge to Guy Zant. They changed roles on a pass for extra points and it clicked too as the hosts held a 8-0 lead.

In the second period, Dawson scored on a 20 - yard run by Jacky Harp and a 4-yard plunge by Jimmy Ancira. Ancira added two points on a run as the visitors took a 14-8 margin into the dressing room.

Each team tallied once in the third period with Ancira going 41 yards to pay dirt and Hodge connecting with Gary Wilkerson on a 51 - yard run and pass play. Ancira got two extra points on a run as Dawson held a 22-14 advantage going into the final frame.

The foes also matched TD's in the fourth frame with Harp going 23 yards for Dawson and Zant sprinting 36 for Gail.

Gail entertains Loop Friday night.

SPORTS

Oilers Host Tough Miami

By HAL BOCK
Associated Press Sports Writer

Curley Johnson's serene existence as a pro football specialist grinds to a halt Saturday when New York's veteran punter learns how the other half lives in the American Football League.

Johnson will be the Jets' starting tight end against the San Diego Chargers in one of two AFL games scheduled for tonight. In the other, Kansas City plays at Buffalo.

Sunday's AFL schedule has Cincinnati at Denver, Boston at Oakland and Miami at Houston. Pittsburgh kicks off the National League weekend schedule tonight at Cleveland. On Sunday, it will be Detroit at Minnesota, San Francisco at Los Angeles, Chicago at Baltimore, Dallas at St. Louis, New Orleans at New York, Green Bay at Atlanta and Philadelphia at Washington.

Johnson is first and foremost a punter. He seldom is on the field except for kicks. But in a pinch, he can play tight end and the Jets are in a pinch.

Regular Pete Lammons pulled a leg muscle against Buffalo last week and that makes Johnson the tight end against the Chargers.

Ironically, the Chargers also have tight end problems. Starter Willie Frazier and his replacement, Jacque MacKinnon, both were injured against Cincinnati last week. Frazier is likely to miss tonight's game and MacKinnon probably will get the call.

Quarterback Dan Darragh and Buffalo's baby-faced backfield figure to grow a little older tonight against a fired-up Kansas City defense which has allowed just five points in the last two games. The Chiefs' defenders haven't allowed a touchdown in the last 10 quarters.

The Bills scored 37 points last week. Newly-cquired place kicker Bruce Alford booted three field goals and Tom Janik, Butch Byrd and Booker Edgerton all returned interceptions for touchdowns.

Denver can be expected to use Marlin Briscoe, the first Negro quarterback to play in the AFL. The rookie made his debut against Boston last week and looked good. The Bengals hope to repeat an earlier victory against the Broncos, but will have to do it without hard running Tom Smiley, out with a sprained right knee.

Oakland, opening its home season, goes for its 14th consecutive AFL victory, with Boston providing the opposition. The Raiders' Hewritt Dixon rushed for 187 yards in 28 carries against Houston last week and leads the league. Boston's Jim Nance, the rushing champ for the last two years, sat out last week's game at Denver because of an ankle injury and probably will miss this one too.

Pete Beathard, Houston's quarterback, underwent an appendectomy this week and Bob Davis will run the club against Miami. The Oilers' only victory in four starts has been at the expense of the winless Dolphins.

Cougars Chew Up Bearcats, 71-33

HOUSTON (AP)— "We can do no wrong," yelled elated Houston quarterback Ken Bailey after the Cougars scored their 10th touchdown against the Cincinnati Bearcats.

The 12th-ranked Cougars piled up a 36 point second half and crushed the Bearcats 71-33 in a wild offensive battle Friday night in the Astrodome.

Houston, which has paced the nation the last two seasons in total offense, gained 693 yards while Cincinnati collected 379.

Bailey completed 11 of 24 passes for 273 yards after teammate Paul Gipson opened the game with a 91-yard kickoff return for a touchdown.

"What spring me was just plain blocking," Gipson said. "Nobody touched me. All their guys were going to the ground."

Gipson played only 14 minutes before leaving with a bruised hip, but also scored on a 41-yard run and carried 18 times for 131 yards.

Quarterback Gregg Cook led the Bearcats to a 21-14 first period edge with two touchdown passes, including an 85-yard bomb to Lloyd Pate.

Cook broke one Cincinnati pass record and tied another in tossing for all of the Bearcats' 352 aerial yards. He attempted 49 passes and completed 22. His previous high for pass attempts was 47 last season, and the 22 completions tied the number by Jackie Lee in 1959.

Elmo Wright in turn, broke one Houston pass record and tied another. He was the leading pass gainer with 244 yards, eclipsing the 205 yards set by Ken Hebert in 1966. Wright caught eight passes to tie a school mark set in 1958.

The Cougars ran 96 plays, topping a school mark of 85 recorded during three games since 1950.

"Defensively, we were never in the game," said Cincinnati coach Homer Rice. "We stayed in there in the first quarter, a fumble here, another there and that was it. Offensively, we played very well at times."

Bailey guided the Cougars 52 yards in seven plays as Carlos Bell's five - yard touchdown plunge tied the score 21-21 in the second quarter.

Houston went ahead permanently on a 14-yard touchdown pass from Bailey to Paul Daulong and a 10-yard scoring run by Bell, taking a 35-21 halftime lead.

Pebble Beach Rivals Fade

PEBBLE BEACH, Calif. (AP) —Improving her score each day of the tournament, Mrs. Philip J. Cudone was 10 strokes better than her nearest rival as the Senior Women's Amateur Golf Championships concluded.

Mrs. Cudone, of Mytle Beach, S.C., finished 11 over par on the par-75, Monterey Peninsula Country Club course, with 80-79-77—236.

She entered the final 18 holes Friday leading Mrs. Hulet Smith of Pebble Beach by two strokes but Mrs. Smith shot an 85, finishing with a 246 total.

WISHBALL LEAGUE

TEAM STANDINGS: McAlister Transfer 14-2; Rains Well Service 10-6; Dover Corporation 9-7; Tracer Survey 9-7; Sunray DX 9-7; Harbison Fischer 8-8 Sun Swatters 8-8; Sun Production 5-11; Blue Suneco 4-12; Sun Pipe Line 4-12.

HIGH TEAM SERIES: Dover Corp. 3042; McAlister 2929; Sun Oil Prod. 2930.

HIGH TEAM GAME: Dover Corp. 1047; McAlister 1034; Tracer Survey 1047.

HIGH IND. SERIES: O. Hibbitt 628; O. Burham 581; D. Casey 555.

HIGH IND. GAME: O. Hibbitt 233; O. Hibbitt 222; J. Pate 219.

Ups Downs League

TEAM STANDINGS: Cardinal Cafe 14-2; Hall Drug 13-3; Hydrostatic Tubing Testing 10-6; McAlister Transfer 8-8; Neves Standard Service 7-9; Black Forest Landscaping 6-10; Snyder Well Service 5-11; Grinslade Furniture 1-15.

+HIGH TEAM SERIES: Hydrostatic Tubing Testing 1827; Neves' Standard Service 1815; McAlister Transfer 1804.

HIGH TEAM GAMES: Hydrostatic 632; McAlister Transfer 640; Neves Standard 642.

HIGH IND. SERIES: Ellen Edwards 526; Freda Childress 484; Ruth Bockout 483.

HIGH IND. GAMES: Ellen Edwards 193-181; Iva Martin 192; Marie Calvert 177.

SPLITS MADE: Ladelle Nicholson 2-7; Dena Ellis 4-5; Gwen Talley 4-5-7; Ellen Edwards 4-7-8-10; Freda Childress 2-7-8; Cille Wilson 3-10; Iva Martin 5-10; Jo Ann Everton 3-10.

Twin Pin League

TEAM STANDINGS: No. 4 8-8; No. 3 8-8; Roe's Furn. & Appliances 8-4 (inc.); No. 2 8-4 (inc.); No. 2 6-10; Hydro-Test 6-10; No. 5 6-6 (inc.); Sullivan - Stanfield Ins. 6-6 (inc.).

HIGH TEAM SERIES: Roe's Furn. & Appliances 1246; No. 2 1219; No. 5 1153.

HIGH TEAM GAMES: Roe's Furn. & Appl. 455-419; No. 2 421-416; No. 3 414.

HIGH IND. SERIES: Freda Childress 596; Marge Pullig 517; Iva Martin 461.

HIGH IND. GAMES: Freda Childress 234-194; Marge Pullig 181-180; Nancy Smith & Ila Ruth Newton 171.

SPLITS MADE: Laurajean Komma 4-7-9; 3-10; 3-6-8-10.

Industrial League

TEAM STANDINGS: Neves Chevron 9½-2½; B. J. Welding 7½-4½; Chili Grill 6-6; Home Town Motor 5-7; K&M Sunoco 5-7; Rains Well Service 3-9.

HIGH TEAM SERIES: Home Town Motor 1839; K&W Sunco 1804; Neves Chevron 1729.

HIGH TEAM GAME: K&W Suneco 657; Home Town Motor 649; Home Town Motor 619.

HIGH IND. SERIES: W. Holt 556; W. Monroney 556; B. Jordon 552.

HIGH IND. GAME: B. Komma 223; W. Holt 205; P. Ferguson 202.

Tigers Go With Wilson

By MIKE RATHET
Associated Press Sports Writer

DETROIT (AP) — The thing in Detroit now is signs proclaiming:

"Soc Et Tuum, Tigers."

The translation is rather simple, and so is Detroit's main weapon against St. Louis in the World Series—the home run.

And it's that weapon that just may be the reason why big Earl Wilson started game No. 3 for the Tigers today.

For Wilson not only is an imposing figure on the mound at 6-foot-3 and 215 pounds, but he also is one of the most prolific homer-hitting pitchers in major league baseball history.

And it just so happens that Tiger Stadium, site of game No. 3, is somewhat more of a hitters' park than Busch Stadium site of game No. 2.

Detroit Manager Mayo Smith isn't about to say that's the reason Wilson followed Dennis McLain and Mickey Lolich to the mound in the Tigers' World Series rotation, but he does say:

"He is more effective pitching in this park—and his bat is effective too."

Wilson hit seven home runs during the regular season for a career total of 33, just four short of the major league record held by Wes Ferrell. But right now he trails Lolich by one in the Series—and has to be well aware of it.

"They were giving him a bad time when I came back to the bench afer hitting mine," Lolich said recalling his homer in Thursday's second game.

Avery Says Olympic Games Will Go On

By CHARLES GREEN

MEXICO CITY (AP) — Avery Brundage, president of the International Olympic Committee, insists the games of the 19th Olympiad will open on schedule Oct. 12 despite a direct threat of violence from something calling itself an Army of Liberation.

Meanwhile, the death toll in Mexico City's urban gunfighting rose to 31 with the death of a sniper and a passerby the sniper shot on a street which forms part of the Olympic marathon route.

Friday morning Brundage expressed concern over the Army of Liberation, warning that Olympic visitors should stay away because the group has declared civil war against the government of President Gustavo Diaz Ordaz.

But Friday night Brundage said he was sticking by a statement made 24 hours earlier that the Games will open on schedule.

Giulio Onesti of Italy and Burgese Phillips of Australia, presidents of two IOC satellite groups, issued a statement saying they cannot "hide our preoccupation toward event which prejudice the Olympic reality, its spirit of love, its peace and fraternity."

They said the Mexican government which "offers us its hospitality, should offer us at the same time the Olympic atmosphere in every way. This means the Games must be held in an atmosphere dominated by love and not by grief."

Onesti is president of the permanent General Assembly of National Olympic Committees. Phillips is president of the Association of International Sports Federations.

Brundage made his business-as-usual statement after consulting with members of the IOC for the second straight day.

Meanwhile, a world record was equaled and four Olympic marks bettered in the opening of a 27-nation practice meet. The twoday meet, which began Friday, is being held on a track adjacent to the Olympic stadium.

A Cuban quartet of Miguelina Cobian, Violeta Quezada, Fulgencia Roma and Marlene Elejarde tied the world 400-meter relay standard of 43.6 seconds set by Poland in the 1964 Olympics and matched here last week by Russia.

Chris Papanicolaou of Greece, who attends San Diego State College, pole vaulted 16 feet, 10¾ inches, two inches over the Olympic mark. Russia Janis Lusis, the odds-on favorite in the javelin, got off a toss of 282-0, beating the Olympic record of 281-2½.

Enrique Figueroa, 100-meter silver medal winner in 1964, anchored a Cuban foursome to a 38.8 clocking in the 400-meter relay. The U.S. team set the Olympic mark of 39.0 four years ago.

Finally, Australia's Diane Burge ran the 100 meters in 11.2, equalling the time of America's Wyomia Tyus in 1964.

JOHANNESBURG, South Africa (AP)—Earl Buchholz of the United States defeated Australia's top-seeded John Newcombe 6-4, 3-6, 12-10 Friday to enter the final of the Johannesburg Professional Tennis Championships.

SAVE — DRYDEN'S Dollar Day Specials!

WOMEN'S SHOES
Few Pair Odds & Ends Pr. $1.00

Hand Sewn Loafers
Reg. 12.95 $9.99

Jarman Black Smooth
Douglas Wing Tips
Black with Buckle Instep Strap, Reg. 11.95 $8.88

Douglas Wing Tips
Corfam, Tie, In Black or Mahogany, Reg. 14.95 $11.99

DESERT BOOTS
Brushed Leather with Buckle Instep Strap, Reg. 10.95 $8.99

BOY'S BOOTS
Odds & Ends, Reg. 6.98 to 9.98, Pr. $4.00

WOMEN'S CANVAS
TENNIS SHOES
Black, 4-Eye Tie, Cushion Arch, Reg. 3.98 $2.99

DRYDEN'S SHOES
"Your Satisfaction Is Our Greatest Asset"
East Side of Square Phone 573-5933

STEREO CAR TAPES
4 & 8 TRACK
Reg. 5.98 $5.39
Reg. 5.95 $6.25
Holt Music Co.
Big Spring Hwy. 573-5932

WAYNE BOREN CLYDE HALL
Snyder Insurance Agency
COMPLETE INSURANCE SERVICE
P. O. Box 530 Snyder, Texas
1820 26th St. Phone 573-3163

GOOD SELECTION OF
AMERICA'S NO. 1 CAR
IN BOTH 68's & 69's
TAKE ADVANTAGE WHILE THEY LAST!
LES FRANCIS

FURNITURE BUYS FOR $$ DAY
LARGE SELECTION CHAIRS
ROCKERS, RECLINERS, CLUB CHAIRS
WITH TRADE 25% OFF REG. PRICE
ALL PICTURES & LAMPS . . . ¼ OFF
MODERN WALNUT 3-PC.
REG. $275.50
BEDROOM SUITES W/Trade Now Only $183.70
SLIGHTLY FADED PRINTED EARLY AMERICAN
QUILTED SOFA Reg. Price $247.95 With Trade $123.85
CHERRY FRENCH PROVINCIAL BY BASSETT
DRESSER, BED AND CHEST
REG. $432.95
EXCHANGE ONLY $324.95
MORNING GLORY, DELL, PEEPLES & OTHERS
ALL SIZE MATTRESSES
REGULAR, KING AND QUEEN
SEE US FOR ALL YOUR BEDDING NEEDS.
GREAT SELECTION OF HIDE-A-BED AND
LIVING ROOM FURNITURE
Up To $100 Trade On Your Old Suite
O'REAR FURNITURE CO.
904 26th
PRICES GOOD ALL WEEK — TERMS UP TO 3 YEARS

SPECIAL EXHIBIT — The Scurry County Historical Survey Committee had a special exhibit at the Fourth Annual Scurry County Fair. Included in the display were a miniature replica of the white buffalo killed by early hunter J. Wright Mooar (held by Hugh Boren, Jr., president of the Survey Committee) and a lard lamp of the 1800 era (held by Billie von Roeder.)

Midwest Electric To Sponsor Trip

Midwest Electric Cooperative will award an all-expense paid trip for one boy and one girl to Washington, D.C., next June, as winners of an oratorical contest it is sponsoring, according to Don Waddell, Member Service Director for the Roby based Cooperative.

The contest is open to any boy or girl at least 16 years of age but not 18 years of age prior to Sept. 1, 1969. Winners will join winners of similar contests sponsored by other Electric Cooperatives across Texas on the Annual Texas Electric Cooperatives Government in Action Youth Tour to Washington, D.C. All expenses for the pair will be paid by Midwest Electric Cooperative.

Each entrant will be required to give a 5 to 8 minute talk on the subject, "Where Do I Go From Here?" before a panel of judges. The contest will be judged on the basis of knowledge of subject, speaking ability, poise personality, and appearance.

Interested young people may obtain an official entry blank from their school or the offices of Midwest Electric Cooperative at Roby and Snyder. The deadline for entries will be Nov. 8.

As participants in the Texas Electric Cooperative Youth Tour local contest winners will travel by chartered bus to the nation's capital city where they will spend four days visiting places of historical interest and seeing the nation's government in action.

On Wednesday, June 11, the Texas group will meet with approximately 1,000 students from other states for rural youth day sponsored by the Rural Electric Cooperative Association and the Rural Electrification Administration. The program will feature presentations by officials of these organizations and other Washington personalities and possibly the Presidential staff. The eventful day will end with a charter cruise down the Potomac River, which will include entertainment and refreshments.

Also included on the 13-day agenda will be visits to the following: Arlington National Cemetery, White House, U.S. House and Senate, George Washington's home, U.S. Department of Agriculture, Smithsonian Institute, all memorials and monuments and other places of interest.

UM YUMMY! — The sugar pie pumpkins of Mrs. Lida Rhoades (center of display) won the sweepstakes award in the crops division at the county fair. The Fair was to conclude Saturday night after judging of baked goods.

MAJOR CASES AWAITING

High Court Opens Under Cloud

By BARRY SCHWEID

WASHINGTON (AP) — The Supreme Court opens a new term Monday under a cloud.

Though he wants to retire, Earl Warren is beginning a 16th year as chief justice, having decided to stay on until a successor is confirmed.

President Johnson's nomination of Abe Fortas to succeed Warren ran up against a filibuster by Senate opponents, and was withdrawn.

Political campaigners are flailing the court with more than usual gusto in this election year. For example, George C. Wallace, third party presidential candidate, said Warren "hasn't got enough legal sense to try a chicken thief in Alabama."

Outwardly, as usual, the court is placid. Nevertheless, observers—friendly as well as otherwise—will be watching through the term for signs of sail-trimming amid the storm.

The 1968-69 session begins with a departure from tradition: a hearing on the first day. Lawyers for Wallace, who has charged the court with excessive activity and suggested some of its members take up mountain climbing, are seeking an order to force Ohio to put Wallace's name on the ballot in November. They say his constitutional rights and those of thousands of voters will be violated if he is limited to a write-in race.

A second early, important item is a drive by hundreds of mobilized Army reservists to get back to civilian life by upsetting the 1966 law that authorized President Johnson to call them up.

Justice William O. Douglas found their questioning of the law "substantial" and ordered the Army, in several instances at the last minute, to hold off sending the men to Vietnam until court opens.

Sometime next week the justices will decide in a private conference whether to hold a hearing on the appeals. The reservists' chances do not seem bright; they may be Vietnam-bound very soon.

As the docket takes shape, there is a major cluster of cases testing the limits of lawful dissent, another series weighing the rights of the poor, plus major civil rights and labor law appeals.

The mixture is a heady one.

An attack on Arkansas' law forbidding the teaching of evolution echoes the 1925 Scopes "Monkey Trial."

Right up to date is a bid by three Dallas youths for a ruling that public schools can't bar boys who refuse to get haircuts.

Adam Clayton Powell is back to fight his ouster from the House.

Muhammad Ali, the erstwhile heavyweight boxing king Cassius Clay, is appealing his draft evasion conviction.

James R. Hoffa of the Teamsters union has entered a fifth request for a new jury tampering trial.

Dr. Timothy J. Leary, experimenter in the use of psychedelic drugs, is testing government registration of marijuana transactions.

And Edgar H. Smith Jr., inmate of a death house cell in New Jersey for 11 years and author of "Brief Against Death," has taken his fight against execution to the high court.

Last June, the Warren Years appeared to have ended.

The chief justice, 77, wrote a letter of retirement to President Johnson. The President named Fortas to move up from associate justice and Judge Homer Thornberry of the U.S. Circuit Court in New Orleans to join the high court.

During the court's summer recess the Fortas nomination foundered in the Senate. Warren kept a string on his job. As the new term begins he finds himself making good on a pledge to stay on if Fortas were not confirmed.

Returning with Warren and Fortas, who is 58, were Associate Justices Hugo L. Black, 82; Douglas, 69; John M. Harlan, 69; William J. Brennan Jr., 62; Potter Stewart, 53; Byron R. White, 51; and Thurgood Marshall, 60.

Their average age is 65.

LETTERS TO THE EDITOR

To The Daily News:

We in this community should take a long critical look at our own contribution to the obvious lack of respect for authority prevalent in many of the youth of our country. Many of the individuals who have so sharply criticized the demonstrators in Chicago and other places are actually teaching the youth in this community the same lack of respect for authority.

I am referring to all the spectators who loudly and often profanely accused the referees in Slaton of being unfair. The same thing happened in the home game with Dunbar. Even after the referees were proven correct on film, the press and many adults here still half accused the referees of being partisan. The adults who do this are neglecting a responsibility to the youngsters. Only the coach and the team captains have a right to question an official's decision.

There is a valid comparison between the Yippies in Chicago and our indignant fans at Slaton or any game where this occurs. The Yippies were demonstrating and rebelling against the police because they thought that the police were unfair and biased against them. The Snyder fans felt that the actions of the referees were also unfair, and these fans displayed a similar disrespect for authority. The major difference between these two incidents was that the referees could not fight back.

If it is American to boo the umpire, then it logically follows that it is American to generally protest against authority. At least it seems this way to your children. If you do not believe that the lack of respect for game officials carries over to the lack of respect for police and law, then you should be around these students as much as I am as a teacher, a coach, and a basketball official.

Because much of the contact between the youth and the adults in Snyder and this area is at athletic contests, this should be a major concern of ours. I hope that more individuals will start considering whether their actions at a ball game are consistent with their beliefs in our country and life in general.

Kenneth D. McAllister

Gloryland Quartet At Union Church

The Gloryland Quartet of Roswell, N. M., will be at the Union Baptist Church, located five miles west of Snyder on the Lamesa Highway, today (Sunday).

The quartet will sing for the morning worship service at the church and then present a concert at 2 p.m. The congregation will have lunch together at noon at the community center.

The public is invited to attend.

Will Seek Trial Delay For Sirham

LOS ANGELES (AP) — The attorney for Sirhan Bishara Sirhan plans to argue Oct. 14 for postponing the trial of the 24-year-old Jordanian charged with murdering Sen. Robert F. Kennedy.

Attorney Russell E. Parsons proposed at a hearing Friday that the trial be held after the Christmas and New Year's holidays and that the jury be locked up nightly in a hotel.

Those motions and others concerning evidence will be heard in Superior Court before Judge Herbert V. Walker, 69, the veteran trial judge formally named Friday to hear the case.

Chief Deputy Dist. Atty. Lynn D. Compton said he will oppose Parsons' motions.

He said that to sequester the jury would limit the available jurors to those "financially, socially and otherwise able" to be locked up for long periods of time.

The trial, scheduled to start Nov. 1, is expected to last several months.

Sirhan appeared in court briefly Friday, four months after Kennedy won California's June 4 presidential primary. The senator was shot early the next day after he proclaimed victory.

Buys Insurance Firm

FULLERTON, Calif. (AP) — Leatherly Enterprise, Inc., says it has acquired 100 per cent of the stock of Guarantee Insurance Co. of North America, New York. Terms of the acquisition were not disclosed.

Proposes Copter Pads

DALLAS (AP) — Ed Mahood of Bell Helicopter Co. of Hurst has told Dallas and Fort Worth leaders that they should actively develop helicopter pads as one solution to the mounting problems of getting people to and from airports. He said New York, Chicago and Los Angeles already are integrating helicopters into their transportation schemes.

Fire Call

City Firemen extinguished a fire at 1211 Avenue Q. at 7:20 p.m. Friday.

AUTO INSURANCE
From Old Line Companies!
We Can Fill All Your Insurance Needs
Hugh Boren & Son
INSURANCE AGENCY
N. W. Cor. Sq. Phone 573-3555

$ Day At The Fair Store

Men's FLANNEL SHIRTS — 100% Cotton, Plaids & Stripes, Sizes S, M, L, XL — $2.98
Ladies SEAMLESS HOSE — Run Guard In Toe & Top, Colors — 2 Pr. 78c
45 In. Unbleached MUSLIN — 68x72 Count, Material of Many Uses — 5 Yds. $1.35
60 In. Wide Bonded Dress MATERIAL — Solids and Plaids — $2.88 Yd.
Girl's ¾ Length SOCKS — Asst. Colors, Sizes 6 to 11, Krinkled Top — 79c
Men's WINTER JACKETS & COATS — Sizes S, M, L, XL — $5.98 To $19.98
Kapok Filled PILLOWS — Odorless, Non-Allergenic — 2 For ¢1.96
Boy's Indian Moccasin Style HOUSE SHOES — Padded Sole, Sizes 12½ to 3 — $1.98
Mallory HATS — Dress & Western, 3, 3½, 4 In. Brims — $11.95 To $16.95
Boy's Sta-Prest JEANS — Black, Gold, Olive — Sizes 1-6 $2.47; Sizes 8-14 $2.98
Wide & Narrow Wale Corduroy — Asst. Colors — 88c Yd.
Just Arrived Shipment Of 100% Faded Blue Denim PANTS — Made By Wrangler, Sizes 27 to 38 — $3.98
Boy's Corduroy JACKETS — Washable Pile Lined Body, Quilt Sleeve, Sizes 4 to 14 — $6.98 To $8.98
Men's Sta-Prest CASUAL PANTS — Black, Olive, Gold, Sizes 28 to 40 — $5.98
Girls Full Length COATS — New Styles & Colors, Sizes 2 thru 14 — $4.98 To $12.98
Boy's 100% Cotton Blue JEANS — Sizes 4 to 12, 13¾ Oz. Denim — $1.98

The FAIR Store
Northeast Corner Of Square

Mr. Bankmore Says . . .

Both you and your wife will like the new DRIVE-IN WINDOW at West Texas State Bank. Quick, convenient banking can now be done from your car window at our DRIVE-IN WINDOWS.

INSURED BY FEDERAL DEPOSIT INSURANCE CORPORATION TO THE MAXIMUM OF $15,000 FOR EACH DEPOSITOR.

WEST TEXAS STATE BANK

Noiseless, Odorless, Dustless Cleaning!

Gone are the days of old-fashioned vacuum cleaners—of tripping over cords—lugging heavy sweeper equipment—noise and dust—emptying dirty sweeper bags...thanks to scientific research.

Autivac Systems are easily and economically installed in new or older homes.

At the touch of a fingertip, you get the deepest cleaning action imaginable—and yours is a brighter, healthier, dust-free home!

See your dealer for a demonstration, and get a free estimate.

Autivac
Centralized Cleaning Systems
A-1 ELECTRONICS
2401 Ave. T Phone 573-7635

SHEEP WINNERS — From left, Larry Nachlinger, Weldon Beck and Joe Beck won blue ribbons for their sheep at the Fourth Annual Scurry County Fair. Larry, 14, son of Mr. and Mrs. Frank N. Nachlinger of Hermleigh, showed the champion aged (Hampshire) ewe. Weldon, 15, showed the champion aged (Hampshire) buck, and Joe ,12, showed a champion 2-year-old fine wool ewe. The Beck boys are sons of Mr. and Mrs. Jimmy Beck, Roby Highway.

SWEEPSTAKES WINNER — From left, Mrs. Buddy Drum, Mrs. L. C. Drum, Mrs. Kent Gentry and Mrs. Dee Pylant hold Cora Patterson's crocheted Afghan that won the sweepstakes award in the women's textile division at the Scurry County Fair. Mrs. Gentry, judge of the contest from Colorado City, is a former home demonstration agent at Garza County. The other ladies are superintendents of the textile division.

Tishomingo Area Scene Of Manhunt

TISHOMINGO, Okla. (AP) — A crippled war veteran, fleeing with his frail, 4-year-old son from one of the biggest manhunts ever to scour the timbered hills of southeastern Oklahoma, may be in danger from a lack of medicine to control a diabetic condition and epilepsy.

Loy Factor, 43, who has one artificial leg, has been sought for four days by state and local officers on foot, on horseback, in airplanes and by men with bloodhounds since his wife was found strangled to death in a grave near the family farm.

A murder warrant has been issued for his arrest.

No trace of Factor or the boy has turned up, officers say, although numerous persons have reported the father and son as far away as Ada, 40 miles north.

Friday relatives disclosed that Factor must have medicine frequently to ward off diabetic comas and epileptic seizures that could leave him helpless and unable to protect the little boy in the rugged country.

A doctor confirmed that Factor has taken medicine for the conditiions since 1961, requiring two tablets daily for diabetes.

He also should have medicine frequently to prevent epileptic seizures, the doctor said, but declined to estimate how long Factor could do without it.

"He's got to have that medicine at least every five days or there's no hope," a relative said Friday.

Sunday will be the fifth day that Factor has apparently been without medicine.

The search began after Factor's 14-year-old daughter led officers to the shallow grave in the woods where she believed her mother was buried. The girl said her father had kept his seven children in the woods with him since Sept. 20, the last day she saw her mother alive.

An autopsy disclosed Mrs. Factor, 31, died of strangulation from a leather belt forced down her throat. Officials said she had been dead at least two weeks.

Divorce is practically non-existent in Spain, Italy, Ireland, Columbia and Chili because of legal reasons.

Oil Industry Re-Equips For Move To Arctic Slopes

By MAX B. SKELTON
Associated Press Oil Writer

HOUSTON, Tex. (AP)—Unique environmental conditions in Alaska have forced the petroleum industry to develop a new generation of offshore oil drilling platforms.

Additional radical departures from conventional equipment and operations are expected as the industry prepares to move inland to the Artic slope area where two new discoveries indicate a potential for the production of hundreds of millions of barrels of oil.

The peculiarities of the Alaskan operations have figures prominently in discussions at recent meetings of oil operators, petroleum engineers and oil well drilling contractors.

Robert O. Anderson, board chairman of the Atlantic Richfield Co., told the American Association of Oil well Drilling Contractors the cold temperatures in the North Slope can cause normal steel equipment to become as brittle as glass.

"Naturally, crew efficiency is about half of what you'd expect in East Texas or Southern California," Anderson said.

R. C. Visser of the Shell Oil Co. in Los Angeles told the Society of Petroleum Engineers platforms in Alaska's Cook Inlet differ radically from the Gulf Coast type because of ice, tides, current, bitter cold and earthquakes.

"The conditions that make offshore oil operations such a hazardous and costly venture are nowhere more evident than in the Cook Inlet," Visser said.

The average annual temperature is about 35 degrees with the minimum ambient winter temperature dropping to minus 40 degrees.

"Due to the particular shape of the inlet and its northern latitude, tides are among the highest in the world and range up to 30 feet," he said.

"The resulting currents, 10 to 12 per second, keep the water turbulent most of the time, and so much sand and glacial flour is in suspension that underwater visitility is nil. Water temperatures range from a summer high of 55 degrees to a low of 20 degrees in the winter."

Frequent, relatively localized storms plague the inlet throughout the year, Visser said, with winds up to 60 miles per hour.

"Alaska lies in the Pacific Earthquake belt, and as evidenced by the widespread danger from the 1964 Good Friday earthquake, structures are subject to severe earthquake loading," he said.

Atlantic Richfield also has interests in the Cook Inlet and Andreson said ice flows up to 60 inches thick have wiped out platforms and pillings.

"Small icebergs, which move up and down the inlet with the tides, will interrupt the sleep of your crews and keep supply ships alert," he said.

Anderson said temperatures drop to minus 65 degrees in inland areas north of the Brooks Range.

"To reduce the tremendous cost of moving heavy equipment long distances, we plan to drill future wells directionally from drilling islands," he said. "The rigs will be packaged in units weighing no more than 16 thousands pounds each so they can be transported easily by helicopter and assembled at the drilling site."

Alaska oil production now is approaching 200,000 barrels a day, primarily from the Cook Inlet area.

Milton Lipton, New York city consultant, told the Rocky Mountain Oil & Gas Association the West Coast probably could handle up to 500,000 barrels of oil a day from Alaska by 1975.

The Artic slope potential, he said, could mean the eventual construction of a pipeland through Canada to serve refineries in Midwestern areas of the United States.

The Weather Elsewhere

BY THE ASSOCIATED PRESS

	High	Low	Pr.
Albany, clear	60	36	.01
Albuquerque, clear	61	39	.06
Atlanta, clear	66	43	..
Bismarck, cloudy	62	36	..
Boise, clear	76	39	..
Boston, clear	64	46	..
Buffalo, cloudy	50	38	.07
Chicago, clear	57	35	..
Cincinnati, clear	59	32	..
Cleveland, cloudy	51	35	..
Denver, cloudy	70	54	..
Des Moines, rain	58	42	T
Detroit, cloudy	56	35	..
Fairbanks, cloudy	40	30	.06
Fort Worth, rain	74	60	T
Helena, clear	72	43	..
Honolulu, cloudy	86	75	.22
Indianapolis, cloudy	57	31	..
Jacksonville, clear	90	64	.09
Juneau, cloudy	50	41	..
Kansas City, cloudy	66	51	.02
Los Angles, clear	68	59	..
Louisville, clear	60	34	..
Memphis, cloudy	65	42	..
Miami, clear	88	71	..
Milwaukee, clear	54	30	..
Mpls.-St.P., cloudy	54	37	..
New Orleans, clear	75	61	..
New York, clear	65	44	..
Okla. City, rain	70	51	.40
Omaha, rain	63	50	.01
Philadelphia, clear	64	36	..
Phoenix, clear	82	60	..
Pittsburgh, clear	54	34	..
Ptlnd, Me., clear	63	39	..
Ptlnd, Ore., cloudy	65	45	.17
Rapid City, cloudy	74	45	..
Richmond, clear	71	33	..
St. Louis, cloudy	61	38	..
Salt Lk. City, clear	70	44	..
San Diego, cloudy	73	61	..
San Fran., clear	61	56	..
Seattle, cloudy	62	46	..
Tampa, clear	87	72	..
Washington, clear	65	43	..
Winnipeg, cloudy	50	38	..

(T—Trace)

President To Sign Padre Bill

WASHINGTON (AP) — President Johnson will soon consider a bill the Senate passed Friday authorizing funds for the Padre Island National Seashore in Texas.

His signature would authorize an appropriation large enough o satisfy judgments filed against the federal government arising from land acquisition for the park.

Padre Island is a thin strip of land which nestles the Texas coast from Corpus Christi to Port Isabel.

Original legislation for the park authorized $5 million for land acquisition, but judgments stemming from condemnation proceedings and other expenditues will require more money, estimated at $6,810,000, according to a report from the Senate Interior Committee.

The bill drew opposition from Sen. John J. Williams, R-Del., who said the government had no business appropriating $7 million for a park, in view of the national deficit.

Sen. Henry M. Jackson, D-Wash., argued, however, that its passage was necessary to pay an obligation the government terest charges were running incurred. Jackson pointed out in- at $30,000 a month on the condemnation judgment.

BIRTHS

Mr. and Mrs. Torifirio Guzman 1909½ Twenty third, are the parents of a 6 lb. 1½ oz. baby boy born Oct. 4 at 10:29 a.m.

Rainwater Awarded Most Ribbons In Rabbit Show

W. H. Rainwater of Snyder captured the most blue ribbons at the Rabbit Show held in conjunction with the Fourth Annual Scurry County Fair. His black Dutch senior buck was judged best of show.

In addition, he won 12 other blue ribbons for his junior bucks and does in the black Dutch, chocolate Dutch, blue Dutch and tort Dutch classes. Also, his senior bucks in the black and chocolate Dutch classes and in the steel grey and grey Dutch classes also were judged best.

Other results:

FLEMISH

Flemish Giant senior buck — 1. Cleve Chambers, Snyder; 2. T. B. Green, Snyder.

Flemish Giant senior doe — 1. T. B. Green, Snyder.

POLISH

Rew Polish senior buck — 1. T. B. Green, Snyder; 2. Malcolm Rigsby, Snyder.

Rew Polish senior doe — 1. T. B. Green, Snyder.

Rew Polish junior doe — 1. T. B. Green, Snyder.

CROSSBREED

Crossbreed senior buck — 1. Phyllis and John Erwin, Snyder; 2. Jimmy Thomas, Snyder.

Crossbreed senior doe — 1. Cleve Chambers, Snyder; 2. Steve Snider, Snyder.

N. Z. WHITES

New Zealand White senior buck — 1. Teddy M. Tutor, Snyder.

New Zealand White senior doe — 1. Gary Cotton, Snyder; 2. Cleve Chambers, Snyder.

Hare (Jackrabbit) senior buck — 1. Calvin Goebel, Snyder.

Fryer Pen — 1. Teddy M. Tutor, Snyder.

(Judge: Mrs. Dale Estes, Denver City).

There are 20,000 known species of wasps in the world.

Mooney Corp. Trade Exemptions Revoked

AUSTIN (AP) — William King state securities commissioner, says he has reason to believe sale of securities of Kerrville's Mooney Corp., aircraft manufacturers, "would tend to work a fraud and deceit upon any purchasers thereof."

King revoked Friday "any trading exemptions that may be claimed" for Mooney securities under the Texas Securities Act.

Feather Printing

for all your printing needs

Phone 573-6331

2107 25th Street

ONE GIFT WORKS MANY WONDERS

Give The United Way

Give . . .
for hope,
for help,
for health

Your United community campaign is your chance to assist in helping so many. One gift can support health services, child care, youth guidance and family counseling. One gift can help the young and old, the sick and troubled. Give generously the United Way.

Agencies which depend on the United Fund here for support of their operations include the Scurry County Boy's Club, Boy Scouts, Girl Scouts, Red Cross, Salvation Army, USO, Texas Association of Mental Health, Texas Rehabilitation Hospital, Texas Social Welfare Association and United Cerebral Palsy of Texas, Inc.

SNYDER DRUGS

Dollar Day Specials

FIGHT THE SNIFFLES BEFORE A COLD DEVELOPS . . .
. . . AND SAVE WITH THESE HELPFUL DRUGS!

1.25 CORYBAN COLD CAPSULES 87c
1.00 PRIVINE NOSE DROPS 69c
98c BAYER ASPIRIN 64c
59c VICKS SALVE 43c
49c MENTHOLATUM 37c
1.29 DRISTAN TABLETS 93c
7.49 Bexel Candy Like Vitamins $3.98
6.49 H.P V Multiple Vitamins (100) $3.88
1.29 H.P.V VITAMIN C 250 Mg. Chewable 89c
2.59 MYADEC VITAMINS (30's) 97c
1.39 CORICIDIN COUGH SYRUP 87c
2 79 Coricidin D Cold & Sinus Tablets $1.98
79c VICKS COUGH SYRUP 57c
1.29 VICKS SINEX NASAL SPRAY 87c
98c Mentholatum Deep Heating Rub ... 69c
1.09 DRISTAN NASAL SPRAY Children's Formula ... 79c
69c Prophylactic Tooth Brushes 39c

Snyder Drugs

Where Your Dollar Goes Farther

Big Spring Hiway — Phone 573-9333

HOUSE OF FABRICS
Dollar Day Bargains

PRINTED ORLON
FLEECE
Reg. $2.19 ..... $1.79

NYLON PRINTED
JERSEY
No Iron 45 In. Wide
Reg. $2.19 ..... ¢1.79

DARK AND PASTEL
LEATHER CLOTH
56 In. Wide
Reg. $3.79-$3.98 ..... $3.49

DARK
PLAID GINGHAM
45 In. Wide
Reg. 98c Yd. 59c

ONE TABLE
COTTONS
2 Yds. $1.00

RAYON
BROCADE
45 & 50 In. Wide
Reg. 98c-$2.19 ..... $1.49

WIDE WALE
CORDUROY
45 In. Wide
Reg. $1.98 to $2.49 ..... $1.79

NARROW WALE
CORDUROY
39 In. Wide
Reg. $1.49 ..... $1.00

PLAID AND SOLID
RAYON
52 In. Wide
Reg. $2.49 ..... $1.98

ONE
½ PRICE TABLE

See Our Other Bargains

LUCILLE BYNUM'S
HOUSE OF FABRICS
East Side of Square

CLASSIFIED ADS

BUTANE

CALL SCURRY Butane Company 573-2721 for prompt gas delivery. Sales and domestic and commerical appliances.

ANNOUNCEMENTS A

SPECIAL NOTICES A-2

The Dunn community reunion has been set for Saturday, Nov. 9. Members of the community are asked to notify their friends who live in other towns to advise by Nov. 5 if they will be present. They are asked to write Community Reunion, Box 475, Dunn, Texas.

Residents of Dunn are requested to sign at the store. Plates will be $1.25 each. The center will be opened at 3 p.m. The evening meal will be served at 6 o'clock.

PERSONAL A-5

REWARD

$190.00 for information leading to the recovery of 19 Hughes Rock Bits UNUSED or $10.00 each for any part thereof; stolen September 29, 1968 5 miles West of Winters, Runnels County, Texas. ALL INFORMATION WILL BE KEPT CONFIDENTIAL. Contact THE BRANDING ASSOCIATION, MIDLAND, TEXAS, AREA CODE 915, MU 2-2222.

AUTOMOBILES B

AUTOS FOR SALE B-1

AUTO LOANS—to $100.00 any make or model-subject to credit requirements. Call Kelt at Timely Finance—2607 Ave S. Phone 573-9335.

1963 CHEVROLET IMPALA V-8, 4 door, automatic transmission, air conditioner, $795, call 573-6222.

1962 CHEVROLET Bel-Aire. Automatic, 4 door, factory air, call 573-9479.

TRUCKS FOR SALE B-2

1959 CHEVROLET pick-up, 60,000 actual miles-A-1 condition. 2700 37th after 6:00 p.m.

GOOD 1962 Ford pick-up. 1508 27th. Call 573-9565.

FOR SALE or trade 1958 Chevrolet pick-up half ton, six cylinder. See at 3110 Ave. U. Telephone 573-2495 or 573-7441.

AUTO ACCESSORIES B-4

Permanent Type
ANTI FREEZE
Premium Quality
Gallon $1.19

McCORMICK & SON OIL CO.
2401 Ave. Q

CAMPER FOR long bed, wide wheel base pick-up, $275.00. See at 211 Birch.

SCOOTERS-BIKES B-9

1967 KAWASAKI 100 motorcycle. Call 573-5698 after 4:00 p.m.

FOR SALE: 19667 Honda Trail 90 excellent condition. Call 573-6622.

BUSINESS SERVICES D

EXTERMINATORS D-5

ROACHES AND silver fish, any size house, guaranteed for one year. $9.95. AAA Exterminators. 573-5863.

PAINTING-PAPER D-11

PAINTING WANTED: Spray, brush or roller. Interior or exterior. All work guaranteed. Free estimates. Call 573-6219.

MISCELLANEOUS D-28

HOUSE NEED PAINTING?

Cover It With Siding
Plastic Glass, Solid Vinyl, Aluminum
For Free Estimate
Call
E. L. Kubala
573-2995

GUITAR LESSONS

Interested in learning to play the guitar,
Call T. A. Rainwater 573-7228
For Information

CATERING SERVICE D-28

CARLOS' LITTLE MEXICO
Is Now Making
HOT TAMALES
Twice A Week
A Doz. To Go 75c
Call your order in for your freezer.
573-2251

EMPLOYMENT E

HELP WANTED MALE E-1

MEN NEEDED for well servicing unit. Call 573-5196 or 573-3311.

PART TIME insurance inspector, age no barrier, must not be connected with the sale of life insurance in any way, apply Box 2543, Lubbock.

HELP WANTED FEMALE E-2

HELP

Swamped with work. Ladies needed to help service Fuller Brush customers.
Earn $2.00 to $3.00 per hour.
Select your own hours.
No experience necessary
For Interview Appointment
Call 573-7228

EMPLOYMENT E

HELP WANTED FEMALE E-2

VALUABLE BUSINESS OPPORTUNITY

Now available for mature woman with car and 20 or more hours per week. With Avon Cosmetics you have a business of your own.

Write Box 1174
San Angelo, Texas

WANTED MATURE woman housekeeper, practical nurse to live in or shift work. Call 573-3737.

WANTED GENERAL office help. Typing essential, short hand desirable, bookkeeping experience helpful. Write resume to Box A-4 % Snyder Daily News.

HELP WANTED MISC. E-3

WANTED

Three persons that are interested in a career in hairdressing to work their way through Beauty School. If interested apply at Charles & Sue's School of Beauty 2207 Ave. S.

HELP WANTED MISC. E-3

U. S. CIVIL SERVICE TESTS
MEN AND WOMEN WANTED

to train for EXAMS ages 18 and over. No experience necessary. Thousands of jobs open. High starting pay, short hours, salary advancements. Preparatory training as long as required. Write today giving name, address, phone and time home. SOUTHERN EXTENSION SERVICE % Box 268, Sweetwater, Texas. 79556.

SALESMEN-AGENTS E-4

AMBITION — DESIRE

If you are ambitious and desiire to succeed, National Concern has a permanent position available with excellent opportunity in the industrial Lubrication field. Sales experience not necessary as our Managers have trained new prsonnel to make exceptionally high annual income and more per year in commissions and cash bonuses. Drawing account available when qualified. We are especially interested in those who desire future advancement. Good car a must. For personal interview write qualifications, address and phone number to Hydrotex Industries, Department 10-H-7, P. O. Box 392, Dallas, Texas 75221.

FINANCIAL G

PERSONAL LOANS G-2

PAWN LOANS
On Anything of Value
TIMELY FINANCE
2607 Ave. S
Bargains On Used Merchandise
Phone 573-9335

WOMAN'S COLUMN H

CHILD CARE H-3

KIDDIES COTTAGE
Day Nursery, Kindergarten, & Pre-Kindergarten
2266 Sunset
573-3118

WOULD LIKE to care for small child or baby in my home—day or night. Call 573-5625.

LAUNDRY SERVICE H-5

IRONING WANTED: 107 36th. Call 573-7804.

IRONING WANTED: 2315 40th. $1.50 dozen. Call 573-6518.

FARMER'S EXCHANGE J

FARM EQUIPMENT J-1

AUCTION

Mon., Oct. 7, 1968—10:00 A.M.

MAHAN TRACTOR CO.
North Treadaway at Pine St.
Abilene, Texas

ANNUAL CLEARANCE SALE
IHC Tractor with Backhoe and Loader, Massey-Ferguson with Backhoe and Loader, Industrial Case with Loader, Ford Tractor with Davis Backhoe, 1968 930 Case diesel, 9N Ford, 801 Ford with Everett Trencher. Plus other used Tractors.
6" Irrigation Pump and motor (trailer mounted), Used Ford Loader, 2 3 pt. Rear Blades, Used 3 pt. Tandem Disc, 3 Bottom John Deere Rollover Plow, 5 Ford Planters, Moldboard Plows, One-Ways, Grain Drills, Rear Mower, Used Hay Balers, Ensilage Cutter, Feed Mill, One Row Tractor with Equipment, 2 Used Post Hole Diggers, Cattle Chute. 1961 Ford Pickup, 1958 Ford Pickup, 1958 Thunderbird Auto, Air and Power, IHC Truck with 35 ft. Tandem Trailer.
Air Compressor (nearly new), Black & Decker Valve Grinding Machine, 3 Steel Shop Tables, Bolt Stock and Bins, Nuts, Screws, All Sizes, Floor Jacks, Counters, Display Counters, Chain Hoist, Steam Cleaner, 250 gallon Propane Tank with Filler Hose.
Coke Machine with Water Fountain, Large Steel Office Safe, 2 Desks, Chairs, Metal Filing Cabinet, Refrigerated Air Conditioners.

COL. TEX HERRING
Auctioneer
Abilene, Texas
Phone 672-5511 — 692-1710

POULTRY J-5

FOR SALE: To make room for pullets am selling some good one year old hens. Good for eating or laying going at 50c each in lots of six or more. Can be picked up after 5:00 p.m. 2 miles out on Roby Highway. McBeth Egg Farm

USE CLASSIFIED ADS!

MERCHANDISE K

BUILDING MATERIAL K-1

PAY CASH & SAVE

Paneling 4x8 at $3.39
Paint Latex at $2.49

VEAZEY CASH LUMBER
Lamesa Highway 573-6812

HOUSEHOLD GOODS K-4

ELECTROLUX
Sales Service
Supplies
Don Adams 216 31st
573-3747

GRUMBACHER ART MATERIALS

The complete line of Grumbacher products including oils, water colors, brushes, hyplar and stretched canvas are stocked at:

THE SHERWIN WILLIAMS CO.
573-6161
3809 Ave. S

MUSICAL INSTRUMENTS K-5

PRACTICE PIANO for sale, good condition. Call 573-2238.

I Am Prepared To Care For Your Needs For
PIANO TUNING
Ralph J. Wesson
573-7488
Satisfaction Guaranteed

WEARING APPAREL K-10

KNAPP SHOES
H. E. AYLOR
573-9644
FOR CUSHIONED COMFORT

MISCELLANEOUS K-11

FOR SALE: Sweet potatoes. 100 26th.

LOFTY PILE, free from soil is the carpet cleaned with Blue Lustre. Rent electric shampooer $1. Clark Lumber Co.

LANE BARBER SHOP
308 East Hwy.
17 Jewel Waltham Watches 40% Off.
Timex Watches ..... 10% Off
Good Night Skin Cream $1.00 Jar for 49c
H.A. Hair Arranger 16 oz. $1.50
Real Nice Billfolds ... 10% Off
$1.25 Tube Q.E.D. Fine Hair Cream that really gets that itchy dandruff 79c
A Bonnett product—a commercial cold wave a $5 value for $1.23
Laraur Style hair spray, 13 oz. can 87c

THE EXCHANGE

Farms, ranches and houses.

Leo Schattel, 573-2770 has for sale a 1957 Ford Truck for $450.00.

Pete Nachlinger, 573-7502, has for sale 2 - 2" gear pumps. Also, air conditioners.

John Schattel, Rt. 2 Hermleigh has for sale a RW John Deere tandem disc on wheels - 11 ft or $600.00. Also a case cotton stripper 201 — $450.00, and a 400 International tractor with 30 International stripper and triangle basket package deal at $3500.00

FORREST W. BEAVERS
Realtor, Insurance & Loans
103 Brownfield Building
Phone 573-9472

OXYGEN
McDONALD'S
1110 Ave. S
Your Local Complete Welding Supplier

Keep In Touch—Personal Communication via Citizens Band 2-way radio. (FCC license available without tests for U.S. Citizens 18 years of age or older)

100's Of Uses:

Hunters, Doctors, Lawyers, salesmen, distributors, volunteer firemen and civil defense workers. Use in boats, cars and planes. Ranch & farm pickups. Check in any catalog or store—you will not be able to beat these prices on quality equipment:

Hallicrafters CB-20, 5 channel capability with mike and channel 11 crystal. For 12 volt negative ground. Regular $89.95. Our Price $59.95

Or

Hallicrafters CB-21, 8 channel capability, plus PA feature; with mike and channel 11 crystal. Regular $139.95. Our Price $97.50

Let us equip your new GMC pickup or Buick auto with C/B radio—now offered as an option!

See At
SNYDER MOTOR CO.
312 E. Highway
Snyder, Texas

MERCHANDISE K

MISCELLANEOUS K-11

GARAGE SALE
410 30th
Starts Saturday
Lasts All Week.

TRAILER HOUSES K-16

SEE THIS

Winnebago, Oasis & Eldorado. Pure luxury motor homes, 17 ft. to 27 ft. Completely self contained.

Furr Auto Lubbock, Texas 1122 E. 34th Ray Furr SH 4-4144

RENTALS L

FURNISHED APTS. L-3

NICE TWO bedroom furnished apartment for rent. 1615 Coleman, bills paid. T. V. cable. Call 573-3431 or 573-3849.

TWO BEDROOM furnished apartment 1901 Coleman. Upstairs $65.00, downstairs $70.00 month. Bills and SCAT paid. Call Pope at 573-6331 or 573-7166 after 6 p.m.

REDECORATED TWO bedroom apartments, bills paid. 1907 & 1908 Coleman. Call 573-5888 or 573-9480.

TWO ROOM and three room furnished apartments. Also two bedroom apartments with or without T. V. Jack & Jack Realty. 573-3452 or 573-3566.

NICELY FURNISHED two bedroom, air conditioned, wall heater, garage. All bills paid including cable. Call 573-3714 or 573-6114.

One Bedroom Apartments
Nice furnished, clean, spacious large closets. Bills paid.
BEL AIRE VILLAGE
27th at Ave. X
Call 573-6739 573-9403

NICELY FURNISHED APARTMENTS & ROOMS
Special Monthly Rate
Bills Paid — Come Look
Tel-Ray — T.V. Available
SKYLINE MOTEL
Lamesa Highway 573-6692

ENGLAND APARTMENTS

3 and 4 room, furnished or unfurnished. TV cable, all bills paid.

Call
B. E. Griggs — 573-5494
Bud England — 573-6150

FURNISHED APARTMENT
TWO BEDROOM
BILLS PAID
CALL 573-5916

FURNISHED HOUSES L-5

ONE AND two bedroom houses for rent, apply at 1205 28th or call 573-6566.

FURNISHED TWO bedroom, redone inside and out. 3200 Ave. H.

ONE BEDROOM furnished house. Call 573-5902.

TWO BEDROOM, washer connection, fenced yard, garage. $15.00 weekly bills paid. 573-6318.

UNFURNISHED HOUSES L-6

FOR SALE or rent-three-two bedroom houses. One three blocks from square. Good condition. Call 573-2445

THREE BEDROOM, carpet, drapes, fenced back yard, three blocks from school plumbed for washer and dryer. Call 573-9008.

MISC. FOR RENT L-7

LARGE STEEL BUILDING near Sante Fe Depot for rent, $150. Call 573-2394.

FOR RENT—lease or sale-steel building 712 Ave. S. Phone 573-7502.

Office or Combination
Office and Living Quarters
1330 Sq. Feet, 2 Baths, Air Conditioned (Summer and Winter) Reduced from $250.00 to $125.00 per month — 3 year lease minimum. Tenant pays maintenance other than roof and outside doors. Inquire at
JACK & JACK REALTY
611 E. Highway 573-3452

REAL ESTATE M

HOUSES FOR SALE M-2

Edge of town—west school district, neat 3 bedroom brick, tile bath, built in stove. Total price $10,500.

404 34th St., 3 bedroom, 2 bath, carpet. No down payment.

Colonial Hill—3 bedroom brick, two bath, fireplace, double garage, fenced. Reasonably priced.

2909 Ave. F, 2 bedroom, large living room, dining room. Small equity and assume loan. Payment $76.00.

308 38th, 4 bedroom, 2 bath, central heat and air.

F.H.A. and V.A. Broker
TEAL REAL ESTATE
Building Contractor
Office 573-2133
Dillard Teal — 573-2133
Darlene Fairly — 573-2550

SOUTHWEST 2706 37th by owner, clean two bedroom, carpeted near schools, small equity, $63.00 payments. Call 573-3798 or 573-2133.

REAL ESTATE M

HOUSES FOR SALE M-2

3200 40th by owner, redecorated inside two bedrooms, fenced backyard, equity and assume low interest loan. Key at 3204 40th. 573-9402.

FOR SALE or trade for car or anything of value, house and lot. 2306 Ave. X. Call 573-6689.

"NO DOWN PAYMENT"
2 BR home $4,250.00 129 Milburn
2 BR home $4,250.00 3706 Noble Dr.
3 BR home $7,000.00 2102 41st.
LARGE 3 BR
Southwset Snyder—2400 sq. ft. living area. Shown by appointment $21,500.00
FINE FARM
320 acres . . . 435 lb. yield . . . 87 acre cotton allotment . . . 62 acre feed allotment . . . This is a first rate farm . . . $225.00 per A.

Bass Real Estate
Realtor-Builder
1911½ Ave. S
Ph. 573-5122
Ph. 573-6827

WE NEED LISTINGS BADLY

FOR RENT OR SALE—2403 41st, 3 bdrm., 2 bath, large kitchen, let us show you.

WEST—3741 Highland, carpeted 2 bdrm., fence, LOW EQUITY or NEW loan.

EQUITY BUY, 3 bdrm., carpet, 3404 44th.

WEST — 3008 41st, spacious 2 bdrm., all carpeted, Equity or new loan.

401 34th—no down—pmts. $55
4006 Ave.—no down—pmts. $64
414 28th—no down—pmts. $60
3733 Rose C—no down—pmts. $55
3008 Ave. U—no down—pmts. $62

F.H.A. AND V.A. BROKER
MERLE NEWTON REALTY
NIGHT Phone 573-6928
3311 Big Spring Hwy. 573-6928

IF YOU WANT THE BEST
BUY IN
Guaranteed Renewable
HOSPITALIZATION
See
BOREN & WEST INSURANCE AGENCY
Local Claim Service
2605 Ave. S 573-6911

T. C. GOSS
SOUTHSIDE MOTOR CO.

1966 CHEVY II, 4 Door Standard transmission, clean	$1195
1965 IMPALA Chevrolet, 4 Door, Loaded and Clean	$1395
1963 FORD Fairlane, Clean	$ 695
1962 FORD Galaxy 500 Convertible	$ 695
1963 FORD, 4 Door	$ 395
1961 FORD 4 Door	$ 195
1961 BUICK Special, Station Wagon	$ 595
1967 GMC Pickup	$1550
1964 CHEVROLET Pickup, Clean	$ 975
1961 CHEVROLET ¾ Ton Pickup, Long Wheel Base, Wide Bed with Camper	$ 595

Several Older Cars and Pickups
WANT TO BUY SOME CLEAN CARS — OPEN SUNDAYS

REAL ESTATE M

HOUSES FOR SALE M-2

BUYING? OR SELLING?

1 640 acre tract, adjoining county.
3 320 acre tracts, Scurry Co. farmland.
2 80 acre tracts, Scurry Co. close in.
5 sections grassland, adjoining Co. $60.
480 acres, good house 29% down.
3 bedroom, 2 bath, den in Southwest.
2 bedroom, carpet, good location, SW equity.
Bedroom on 2 acres of land, SW.
10 sections grassland, $45 per acre, $60 with minerals.
Good lake cabins, cheap.
3 40 acre GI loan tracts.
List your rentals with us.

FORREST W. BEAVERS
Realtor, Insurance & Loans
103 Brownfield Bldg.
Phone 573-9472
Forrest Beavers 573-6467
Virgina Elma 573-3713

CLASSIFIED ADVERTISING RATES & SCHEDULE

15 WORD MINIMUM

1 day per word	6c
2 days per word	11c
3 days per word	15c
4 days per word	18c
5 days per word	20c
6th day	22c
Legals, per word	6c
Card of Thanks, per word	6c

Each additional day 2c per word. These rates for consecutive insertions only. All ads are cash unless customer has an established credit account with The Snyder Daily News. No refund will be made on an ad after appearing in paper. The Publisher is not responsible for copy omissions, typographical errors or any unintentional error that may occur further than to correct it in the next issue after it is brought to his attention.

ERRORS

The Daily News can not be responsible for more than one incorrect insertion. Claims cannot be considered unless made within three days from date of publication. No allowance can be made when errors do not materially affect the value of the advertisement. All out of town orders must be accompanied by cash, check or money order.
Deadline 4:30 p.m. Monday through Friday, prior to day of publication.
Deadline Sunday, 4:30 p.m. Friday.

SEE MORE CLASSIFIED PAGE 15

REAL ESTATE M

HOUSES FOR SALE M-2

FOR SALE: House to be moved. Call 573-6318.

Equity, buy—3 bedroom, 2 bath brick, 4¾% G.I. loan. 2203 43rd. Monthly payment $86.00.

100 acres all in cultivation.

Business property on Big Spring Hwy.

Lots for sale. Good location.

Call
573-5931
573-5235 Nights

REAL ESTATE M

HOUSES FOR SALE M-2

1. One of the better old time 2 story homes, W. location, owner by appointment only.
2. 3 bedroom, 1½ acres land good well $9500. Sell or trade.
3. 2—good houses, large lots, $3000. Small down payment. $40 month.

ROSWELL RIGSBY
200 E. Highway
Phone 573-7682

BUY, SELL OR TRADE
573-5486

1959 CHEVROLET 4 Door	$ 295
1963 INTERNATIONAL 1600 2-Ton, Long Wheelbase	$1095
FARMALL 706 LP Tractor, New Tires and New Paint	$4,250
JOHN DEERE 3010 LP Tractor, Major Engine Overhaul	$3,250
New INTERNATIONAL 3414 Loader Tractor With Used (Like New) 3130 Backhoe	$5,995
Used INTERNATIOAL 3414 Loader Tractor 100 Hours on Major Engine Overhaul, 3-Point Hitch, 4-in-1 Bucket	$2,995

SNYDER TRUCK & TRACTOR CO.
E. Highway Ph. 573-9348

EXTRA CLEAN USED CARS

1968 FIREBIRD
V-8, Air, Automatic $2995

1968 IMPALA
Sport Coupe, Low Mileage, Loaded $2995

1967 FIREBIRD
Automatic, 6 Cylinder, Air $2495

1965 IMPALA
2 Door, Hardtop, V-8, Air $1595

1963 GRAND PRIX
Loaded $1095

1963 CHEVROLET
Bel-Air 4 Door, Loaded $895

WE BUY EXTRA CLEAN USED CARS

Denson's Used Cars
300 East Highway Phone 573-3912

MAKE!!
A CLOSE INSPECTION
Then Contact Your Favorite Real Estate Broker And STOP Paying Rent!!
INVEST IN AN FHA HOME
Secure Your Family's Future & Invest In Real Estate
★ Lovely Homes In All Sections ★ Conveniently Located
★ 30 Year Loans Available — Many With NO DOWN PAYMENT
DON'T HESITATE — INVESTIGATE
"For Further Information"
CONTACT ANY REAL ESTATE BROKER

"FHA properties are offered for sale to qualified purchasers without regard to the prospective purchasers race, color, creed, or national origin. Purchasers should contact the Real Estate Broker of their choice. Offers to purchase may be submitted direct to FHA when the purchase cannot secure the services of a qualified broker. The local FHA office is located at 1601 Avenue "N", Lubbock, Texas."

CLASSIFIED

REAL ESTATE M

HOUSES FOR SALE M-2

1. 1806 Ave. S two Bdr. good carpet $2500.
2. SW Snyder—4 Bdrm. Brick, 2 Baths, 2 Car Garage.
3. East Snyder—Nothing Down —2 and 3 Bdrm. Repaired and Repainted. In Excellent Condition.
4. 989 Ac. Stock Farm, ¼ mineral, Deep Soil—No Rocks, Good Terraces on 608 Ac. of Cult. 160 Ac. Wheat Allot. 140 Maize and 85 Ac. of Cotton. Well Watered, Good Fences. Owner Says Sell. $125 Acre. 60 Miles from Snyder.
5. Bassridge 3 Bdr., 2 Baths, 2 Car Garage, Over 2000 Sq. Feet.
6. SW Snyder 3 Bdr. No Down Payment for $66 Month.
7. We have the best selection of good farms in Scurry County. Come in and Visit—We can assist you with complete soil information on any farm.

BRIGHT'S REAL ESTATE

Northwest Corner of Square
Ph. 573-6137 Day or Night
Joe Box Home Phone 573-5908

BUYING OR SELLING YOUR HOME?
COMPLETE REAL ESTATE SERVICE

BARGAIN, weighing values? Low equity buy. Extra large. It's 3 Bedroom, 2 bath, Fenced back yard, own water well, lots of extras. Monthly payment $60.

CHECK THIS FOR VALUE, ideal location 3702 Highland Dr., 2 bedroom and den completely re-done. Carpet throughout, new loan, monthly payment $75.

MOST ATTRACTIVE, highly desirable. Brand new, 3 Bedroom, 2 bath, all brick, built-ins, carpet and double garage. new loan. Location—Irving Street.

TOTAL ELECTRIC exciting 4 Bedroom, 2½ baths, all brick. Has all the extras and every luxury item. Location—Crockett.

CHOICE LOCATION on El Paso, Beautiful 3 bedroom, 2 bath, den with wood burning fireplace, Has all the extras.

FHA AND VA BROKER
Let us build for you. We are opening up new street, have choice lots, are building contractors. Your plans or ours.

BROWNING REALTY
1906 26th Street
Phone 573-6306 Night 573-3158

HAPPY HOMES REALTY
2608 Ave. S
Office 573-7601

STANFIELD SCHOOL — Nice 3 bedroom, carpeted throughout, dishwasher, fenced, Equity buy, payments $95.00.

45th St. . . . Nice large 3 bedroom, 2 bath. Equity buy, payments $109.00.

Downtown office for rent. Owner will paint. $50.00 per mo.

Acreage on East Highway for sale. Ideal business location.

SMALL equity, pick up payments on 2 bedroom, carpeted, immediate possession, payments $60. 206 34th.

EAST, Large 4 bedroom, 2 bath, fireplace, lots of fruit trees, would trade for something of value for Equity, Payments $99.

806 acre ranch . . . Scurry County.

905 acre ranch . . . Borden County.

1320 Acres near Stephenville, Texas.

FHA AND VA BROKER

Anita Arnold 573-7175
Lenora Boydstun 573-6876
Sidney Johnson 573-3236

COMMERCIAL WEST . . . property known as Duke Hotel . . . 2305 26th St. . . . $5,000.00.

RENTAL . . . 2 bedroom . . . large living room and large kitchen . . . in country north of town . . . $60.00.

SOUTHWEST . . . brick . . . double car garage . . . 3 bedroom . . . 2 bath . . . corner Rose Circle and 37th . . . owner says sell.

EAST . . . owner transferred . . . pick up payments . . . very small equity . . . 203 34th St. . . . immediate possession.

SOUTHWEST . . . nothing down . . . has been refinished . . . 2102 41st St. . . . payments $60.00 mo.

SOUTHWEST . . . nothing down . . . new carpet . . . has been refinished . . . 4006 Ave. U . . . payments $65.00 mo.

WEST . . . 2807 Ave. W . . . nothing down . . . closing costs . . . pick up payments . . . immediate possession.

WE NEED LISTINGS IN ALL AREAS OF SNYDER.

STEVENSON REAL ESTATE
South Side Of Square
Business Phone: 573-5612
Night & Weekends — 573-5612

REAL ESTATE M

HOUSES FOR SALE M-2

FHA PUBLIC INFORMATION RELEASE

FHA properties are offered for sale to qualified purchasers without regard to the prospective purchaser's race, color, creed or national origin. Purchasers should contact the real estate broker of their choice. Offers to purchase may be submitted direct to FHA when purchaser cannot secure the services of a qualified broker. The local FHA office is located at 1801 Avenue N, Lubbock, Texas.

The Commissioner has acquired the following properties and the disposition programs have been completed: (All offers on the following properties will be considered simultaneous, when submitted to and received by the Lubbock, Texas, office within 5 working days after the first day of the listing.) Drawings to establish processing priority will be held in the Lubbock office on the first working day following the above five working day period at 11:00 A.M.

SNYDER, TEXAS

49-415141-203. 507- 33rd, $7,500 REPAIRED & MT. NDP. MDR $50. MT 30 YRS. ASB 3 1 - FA.

1. Large 7 Room Older home on 5 Acres. Reduced to $11,500.
2. Two Nice 2 Bdrm. Furnished Houses in old west Snyder, a real bargain to settle an Estate.
3. Neat 3 Bdrm., 2 baths, Brick on 43rd, assume 4½% Loan $10,648 and pay $2,250 Equity. $87.00 month.
4. 2102 41st Street, four Bdrm., NDP, $7,000.00.
5. 310 35th Street, two Bdrm., NDP, $4,000.00

We have several good buys in commercial properties down town and East Highway, see these before 1st of the year as prices will go up.

JACK & JACK REALTY
611 East Hwy. Ph. 573-3452
Night 573-3566
J. M. (Joe) Glass
573-3860

FARMS-RANCHES M-6

FOR SALE

To settle estate 312 acre Mitchell Co. farm, approximately 200 a. in cultivation, good allotments. Majority of mineral intact on this place. A real bargain at $105.00 per acre. Telephone RA 8-3387, Colorado City, Texas.

OIL LEASES M-7

I Will Buy Producing
SACROC ROYALTY
No Deal Too Small Or Too Large
HUGH BOREN, JR.
Phone 573-3555

LOANS M-9

FARM & RANCH LOANS
Long Term
Reasonable Rate
HUGH BOREN & SON INSURANCE AGENCY
2501 Ave. S Hugh Boren, Jr.

FOR SALE-LEASE M-10

FOR SALE
JORDAN'S LAUNDROMAT
Next Door to Lieb's Grocery,
Phone 573-2701
Big Spring Highway. $3000.00

Public Notice

The Hobbs School Board wishes to purchase a new 1968 long wheel base, wide, six cylinder pick-up. Interested companies may send bids to Superintendent Hallie Gee, Route 2, Rotan, Texas, 79546. Bids will be opened October 8, 1968. The Board reserves the right to accept or reject all bids.

Public Notice

The Hobbs School Board wishes to sell a 57' x 27' stucco building. Bids will be received and opened October 8, 1968. The Board reserves the right to accept or reject all bids. Mail bids to Superintendent Hallie A. Gee, Route 2, Rotan, Texas, 79546.

Public Notice

The Hobbs School Board has the following used cafeteria equipment for sale:
3 electric refrigerators
1 Garland range — 10 burners and double oven with hood
3 Wall cabinets
6 miscellaneous tables
1 sink
1 heater
Interested parties may come to the school and inspect the equipment. Bids will be accepted on the equipment and will be opened October 8, 1968. The Hobbs School Board reserves the right to accept or reject all bids Mail bids to Superintendent Hallie A. Gee, Route 2, Rotan, Texas, 79546.

Public Notice

The Hobbs School Board has a 1958 thirty-six passenger school bus for sale. Bids will be received on the bus and will be opened October 8 1968. The Board reserves the right to accept or reject all bids. Mail bids to Superintendent Hallie Gee, Route 2, Rotan, Texas, 79546.

FILMED ON PEACE-MEAL BASIS

Problems Plague TV Series

By CYNTHIA LOWRY
AP Television-Radio Writer

HOLLYWOOD (AP) — What happens when the young star of a television series loses a front tooth between scenes? Or has her curls cut off during summer vacation? Or the series must cast, ahead of schedule, some new-born triplets? Or when one of the stars is available for work only about one-third of the time?

These are just samples of the day-by-day problems encountered in turning out two hit series, "My Three Sons" and "Family Affair."

Both shows involve a lot of detail and fussing, but since the former just started its ninth network season and the latter its third, all the work of assembling this pair of giant, jig-saw puzles is well worth the time and effort.

Don Fedderson, producer of the two CBS situation comedies, has worked out a complicated and unique system that results in filming both sides on a piece-meal basis.

Fedderson worked out the details originally because he wanted Fred MacMurray, a film star who is hardly under the financial guns, to play the widower-father role in "My Three Sons."

He was convinced that MacMurray's presence would make the difference between a hit and just another one-or-two season situation comedy.

Upshot was that he talked MacMurray into working on "My Three Sons" for total of 65 days a season—two months instead of the usual eight or nine.

The device works but only because there is such careful preliminary planning backstage. When MacMurray is working, only scenes in which he actually appears are filmed. When he departs, for movie work or a fishing trip, the rest of the cast goes on working, often on encompleted scenes already showing MacMurray.

When Fedderson had the idea for "Family Affair," he decided that Brian Keith, who has a busy movie career going, would be ideal to play the bachelor uncle with three young wards. His deal with Keith is for 75 days each season.

"We often shoot scenes from a number of episodes when the scenes take place in the same set," explained Mrs. Virginia Martindale, one of the people who makes the two series work. "Once we shot Fred MacMurray in scenes from 10 different episodes in one day."

MacMurray breaks his 65 days into two work periods, which means that half of the "My Three Sons" scripts must be ready for his first month of studio work. Keith puts in his 75 days at one time, so all 26 "Family Affair" scripts are completed before the first foot of film is shot.

This means that still photographers are very active, taking color pictures of the sets and of the performers. Later on, every tiny details must be matched up with earlier shots — clothes, including wrinkles, make-up and even straying locks of hair. And the sets, which usually can be struck and taken apart for other uses, must be stored carefully and everything from carpets to the location of vases must be diagrammed precisely.

"We've been lucky," said Mrs. Martindale, "because Anissa Jones the 8-year-old child star of "Family Affair" conveniently lost a tooth during a summer vacation. We could, of course, have made a denture for her but we didn't have to. A lot of child actors at the tooth-losing stage, arrive for auditions with their extra teeth in their pockets."

Mrs. Martindale's toughest job recently was casting tiny babies to play the triplets who will be born to Robbie Douglas and his young wife in "My Three Sons" this season. Since the babies will first be seen when they are supposed to be a week old, she had to start hunting for three sets of identical twins literally before they were born.

In mid-June she ran an advertisement in a Los Angeles newspaper and Hollywood trade publications outlining the show's need for fair complexioned, blue eyed babies.

The reason so many infants were needed is that Los Angeles regulations governing the use of babies and children are very strict. Babies between 14 days old — the youngest permitted— and 180 days old may work only 20 minutes a day but no longer than 30 seconds at one time.

She wanted the twins for three days work in July — at $75 per day per baby — and then again for several days during this month.

Ultimately, she worked through the applications and found 24 sets of Los Angeles — based twins and assembled them in one room to make the final choices. From these she picked six babies who looked enough alike to become a double set of triplets with which the show could work for a total of one hour a day.

THIS IS A SCENE from 20th Century Fox's "The Detective," which comes to the Ritz Theater here Sunday, Oct. 13. It brings Frank Sinatra to the screen in one of his most demanding dramatic roles. Lee Remick co-stars as his wife.

State Fair Is Open

By ANGELA PENNA

DALLAS (AP) — The State Fair of Texas opened Saturday and officials predict 3 million persons will attend the 16 day extravagana.

A downtown parade got the 83rd annual fair off to a start. A dozen floats echoed the theme "America '68."

Parade participants included Gov. John Connally, Miss Texas, Mrs. America, several other beauty queens, 16 high school bands, the 4th U.S. Army Band and numerous drill teams.

Opening day, named Rural Youth Day, was expected to draw 100,000 children from farms throughout the state.

"There's something for everyone," boast promoters of the 200-acre spectacle.

Features include a Broadway musical, college and pro football, the first complete showing of the 1969 model cars, the Royal Canadian Mounted Police, and the Deep River Fife and Drum Corps from Connecticut.

Standard fixtures include the Pan American Livestock Exposition and Junior Livestock Show, free Cotton Bowl spectaculars with music and fireworks, the International Bazaar, "pops" concerts by the Dallas Symphony and daily free fashion shows.

And there's the midway, a free circus, an aerial review and hundreds of exhibits.

British Gen. Edward Braddock was the first to use a conestoga wagon in a siable wagon train in 1755 when he led his troops from Ft. Cumberland, Md., across the Alleghenies.

Completions Reported

AUSTIN (AP) — The Railroad Commission reported Saturday that 86 oil wells were completed in the state during the past week, raising the total for the year to 3,870, or 1,015 fewer than a year ago.

Also, the commission said, 17 gas wells were completed during the week raising the total for the year to 3,870, or 1,015 fewer than a year ago.

Also, the commission said, 17 gas wells were completed during the week, raising the yearly total to 1,759, or 197 fewer than a year ago.

Five wildcat oil wells were drilled during the week, taking the yearly total to 209, or 162 fewer than a year ago. Two of the wildcats were in the Abilene district, and there was one each in the San Antonio, Corpus Christi and Midland districts.

Four wildcat gas wells — two each in the San Antonio and Houston districts — were drilled, running the total for the year to 347, or 85 fewer than a year ago.

The commission said 90 wells were plugged during the week, including 43 dry holes.

Merger Completed For Texas Firms

DALLAS, Tex. (AP) — The merger of Capital Wire & Cable Corp., Plano, Tex., into U.S. Industries, Inc., has been completed, the firms said. Capital manufactures copper and aluminum wire. USI is a diversified firm.

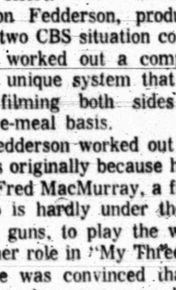

CAREER CORNER

By F. J. LAIN

Miss Lain awards a new Mercury portable, courtesy of the Royal Typewriter Co., to Barbara Wilhite, Belleville, Ill., for her question:

"Help! What career should I follow? I've finished two years of college and am good in French, psychology and math. However, I don't feel I belong in any field. Would you advise me to complete college, or what."

A. — I advise you to do some emphatic eyebrow-lifting at offers of "individualized" career planning by remote control. From anybody.

If you want to better understand yourself and weigh alternatives to decide your goals and plan a program to accomplish them, seek the services of a reputable, professional vocational counseling agency.

VOCATIONAL COUNSELING SERVICES may be either profit - making organizations or not-for-profit agencies. Both types will discuss fees in advance, and may employ from one to 50 counselors, consultants and other professionals.

NOT - FOR - PROFIT agencies may provide free services, or base fees on the client's ability to pay. Frequently these agencies are United Fund - supported or university - affiliated. Still others are operated by State of City employment offices, religious organizations, and the YMCA and WYCA.

An example of high quality, not-for-profit vocational counseling is that provided by the Jewish Vocational Services (JVS) in 21 cities. JVS's are nonsectarian in operation — anybody can go.

POINTS OF DIFFERENCE: Vocational counseling services, whether profit or not-for-profit, differ from employment agencies in that the emphasis is on counseling, not job - finding, although some counseling services make actual job replacements.

FEED - BACK FROM FORMER CLIENTS of vocational counseling services gives us a sampling of the kinds of help available: "I did better in school because I found out what I wanted for myself. From the results of your counseling I went to college and I now have my degree." . . . "The counseling helped me to have more confidence in myself. I also learned what types of work I was best suited for which I didn't know before." . . . "I was assured that I wasn't too old to learn and advance myself to a position other than maid in a private family and doing laundry." . . . "Found I wasn't suited to teaching which I had done because it was expected of me. Found I was intelligent and adept with my hands. Now I'm happily employed in a film library."

HOW TO CHOOSE A QUALIFIED COUNSELING AGENCY. The American Board on Counseling Services (ABCS), sponsored by the American Personnel and Guidance Association, has an accrediting program to approve reputable agencies, both profit and not-for-profit. Certified agencies are listed in the "Directory of Approved Counseling Agencies," a biennial publication. It is available in libraries, or for $2.50 from the ABCS, 1605 New Hampshire Ave., NW, Washington, D. C. 20009.

EXCERPTS OF CRITERIA FOR REPUTABLE AGENCIES. The ABCS will NOT approve agencies which offer counseling entirely by mail or that based on tests alone . . . offer "memory" courses designed to improve memory and also to achieve better personal adjustment and greater occupational success . . . offer specific "guarantees" . . . assume that counseling can be completed in one interview, or have a set number of interviews for every client.

Of course, there are also reputable counseling agencies which have not sought ABCS approval, but if you have little basis for evaluation, this certification is a good guideline. Vocational Counseling Services are usually listed in telephone yellow pages directories under "Vocational Guidance."

• • •

NEXT: ELECTRONICS ENGINEERS

• • •

Send your suggestions for future column topics to F. J. Lain, Career Corner, Snyder Daily News, P. O. Box 11400, St. Louis, Mo. 63105. Sorry, no mail answers can be given. Any Snyder Daily News reader whose letter is the basis of a future column will receive a free Royal Mercury portable typewriter.

(Distributed by McNaught Syndicate Inc.)

Ritz PHONE 573-3442
Sunday—Monday—Tuesday

Columbia Pictures presents
ROSALIND RUSSELL AND STELLA STEVENS
A WILLIAM FRYE PRODUCTION
"WHERE ANGELS GO... TROUBLE FOLLOWS"
co-starring BINNIE BARNES · SUSAN SAINT JAMES · MARY WICKES · DOLORES SUTTON
And the "W" GROUP
MILTON BERLE · ARTHUR GODFREY · VAN JOHNSON
ROBERT TAYLOR
Written by BLANCHE HANALIS · Based upon characters created by Jane Trahey · Music by LALO SCHIFRIN
Produced by WILLIAM FRYE · Directed by JAMES NEILSON · EASTMAN COLOR

Wednesday & Thursday

HARRY SALTZMAN presents
MICHAEL CAINE
KARL MALDEN
in
"BILLION DOLLAR BRAIN"
co-starring ED BEGLEY · OSCAR HOMOLKA and FRANCOISE DORLEAC
PRODUCED BY HARRY SALTZMAN · DIRECTED BY KEN RUSSELL · EXECUTIVE PRODUCER ANDRE DE TOTH
NOVEL BY LEN DEIGHTON · SCREENPLAY BY JOHN McGRATH
COLOR by DeLuxe and PANAVISION · UNITED ARTISTS

FRIDAY & SATURDAY

PARAMOUNT PICTURES presents
TARZAN AND THE JUNGLE BOY
PANAVISION COLOR
A PARAMOUNT PICTURE

PLUS

TIGER THEATRE & CAFETERIA
"dine during movie time"
DIAL 37-2-12

The motion picture that puts a man on the moon...

SATURDAY
2—First Runs—2
PLUS
$135.00
CASH FUN GAME
SATURDAY NIGHT

COUNT DOWN
TECHNICOLOR PANAVISION
FROM WARNER BROS.-SEVEN ARTS

ALSO
THEY TURNED THE FRONTIER INTO A RIVER OF BLOOD OVERFLOWING WITH THE WEST'S MOST DANGEROUS PASSIONS.
"FLAMING FRONTIER"
FROM WARNER BROS.-SEVEN ARTS

Sunday—Monday—Tuesday

Man... hunted... caged... forced to mate by civilized apes!

20TH CENTURY-FOX PRESENTS
CHARLTON HESTON
in an ARTHUR P. JACOBS production
PLANET OF THE APES
RODDY McDOWALL MAURICE EVANS KIM HUNTER
JAMES WHITMORE JAMES DAUY LINDA HARRISON
PRODUCED BY APJAC PRODUCTIONS · ASSOCIATE PRODUCER MORT ABRAHAMS · DIRECTED BY FRANKLIN J. SCHAFFNER
SCREENPLAY BY MICHAEL WILSON AND ROD SERLING · STORY BY JERRY GOLDSMITH · BASED ON A NOVEL BY PIERRE BOULLE · PANAVISION · COLOR BY DELUXE

DISCUSSING TRIP — J. Merrill Kayser, Head Start Director, and Mrs. Lydia Gonzales discuss workshop she attended in New York City.

Head Start Aide Flies To Big City

Mrs. Lydia Gonzales, 1010 Thirty - fifth Street, a teacher-aide in the Head Start program here for the past three years, attended a three - day workshop in New York City last week.

At present she is on leave, but acts as the Head Start Parent Coordinator on a volunteer basis.

Last spring, J. Merrill Kayser, Head Start Director here, Mrs. Jean Lee and Mrs. Gonzales attended a week's workshop in Fort Worth. The workshop was conducted by the Child Study Association of America with headquarters in New York City.

A second workshop was conducted in Austin in July.

"At these meetings, Lydia, with her pleasing personality, honest answers and intelligent questions, made quite an impression on the directors," said Kayser.

An outgrowth of these meetings was notification in August that she had been selected as an Area Parent to report to New York on Sept. 25, with all expenses paid.

She was panic stricken," said Kayser, whom she called to tell about the selection. Finally, she calmed somewhat, and Kayser insisted that she accept the invitation.

"A little ole cotton picker like me was never meant to go to New York," Mrs. Gonzales protsted. "And I can never fly in a jet. There will be a bomb in it for sure. I will end up in Cuba and I have two children and am expecting another."

After a week of excitement, she made plans to go, and on Sept. 25 at 10:40 a.m. she boarded a jet for New York from Lubbock via Dallas. She returned on Sept. 29.

"She has not changed much, but New York probably will never be the same," said Kayser. "It is a credit to our local Head Start for Mrs. Gonzales to have been selected. Her leadership in parent involvement is appreciated by all. We expect to hear more from and about this Mexican-American whom everyone loves who meets her."

Final Attempt To Avert Coal Strike

By NEIL GILBRIDE
Associated Press Writer

WASHINGTON (AP) — Negotiators have scheduled sessions through the weekend in efforts to settle a new contract for some 80,000 coal miners—before Tuesday night's deadline.

Prospects were slim that miners already out could be persuaded to return to work before the Tuesday midnight deadline unless agreement is reached, sources said.

The negotiating United Mine Workers and Bituminous Coal Operators Association were not reported near settlement, although a tentative wage agreement for more than $1 a day increase reportedly has been reached.

Most of the miners now earn a basic daily rate of $27.25, with top men earning $30 a day.

The talks reportedly ran into difficulty over issues such as union demands for a seniority provision that would apply throughout a company's operations instead of just at one mine; union attempts to ban the companies' purchase of coal from non-union mines; and proposed measures to eliminate disease-causing coal dust.

The union also is striving for a larger wage and fringe benefits package to make up for the years between 1958 and 1964 when there were no increases because of the industry's poor economic condition.

"We do not think we have gotten the wage structure up to the industry's ability to pay," despite 1964 and 1966 contracts which boosted wages and fringe benefits by a total of about $4 a day, a union spokesman said.

W. A. "Tony" Boyle, president of the union, reportedly is insisting that the companies require the manufacturers of coal mining machines to equip them with devises to eliminate dust.

Union studies indicate increasing cases of the crippling and often fatal lung disease of pneumoconiosis among miners because of the steady flow of dust stirred up by modern mining machinery.

The bituminous association represents firms that mine more than half the nation's soft coal. Contracts between the union and the association are traditionally extended later to other companies employing another 45,000 union miners. A total of 22 coal-producing states are involved altogether.

The strikes have occurred in five of the largest coal producing states—Pennsylvania, West Virginia, Kentucky, Ohio and Illinois.

Basic Adult Classes Set

Basic Adult Education classes will have an organizational meeting Tuesday at the Child Development Center here, J. Merrill Kayser, coordinating teacher, has announced.

The center is located at Thirty - fourth Street and Avenue K.

The classes are designed for persons over 21 years old who did not complete more than the eighth grade in school.

Five teachers have been selected and at least 50 persons are needed if classs are to be filled. Consequently, it is important that all interested persons attend the meeting Tuesday night, Kayser said. Regular classes will not begin for several days.

TERMITES!
FREE INSPECTION
Bonded — Insured
Written Guarantee
AAA EXTERMINATING CO.
Phone 573-9863

ANNIVERSARY SALE

We Would Like To Take This Opportunity To Thank Our Friends and Neighbors for Making The Past 9 Years A Pleasant and Successful Experience.

CIGARETTES
All Brands
Reg. — King Size — Filter
CARTON $2.99

NYLON HEAD SQUARES
Prints & Solids
COMPARE AT 49c 13c ea.

MERCERIZED SEWING THREAD
WHITE — BLACK & COLORS
NO LIMIT
VALUE 75c 3 FOR 57c

BEAUTIFUL CHANDELIERS
To Brighten Your Home
Reg. $49.95 to $99.95
30% Off

ALL FLOOR LAMPS
W/Glass Trays
$79.95 to $99.95
Anniversary Special!

SPECIAL PURCHASE
FALL FABRICS
PRINTS & SOLIDS
2's — 10's
VALUES TO 98c
29c yd.

LADIES BRIEFS
ROSE PRINT
COMPARE AT 59c 39c

NYLON HOSE
Mesh or Flat Knit
29c pr.

KNEE-HI SOX
MISSES & CHILDREN SIZES
ASST'D. COLORS
OUR REG. $1.19 3 PAIR 88c

QUILTED ROBES
SIZE 10-16
VALUE $6.98 $4.98

WASTE BASKETS
ALL METAL — BRIGHT COLORS
REG. $1.19 88c

BOBBY PINS
REG. 25c 13c

CANDY BARS
• Milk Choc.
• Mr. Goodbar
• Almond
• Krackle
• Reece Bar
REG. 5c 3c

FIBER WOVEN BLANKETS
REG. $5.97
$3.99

BATES BEDSPREAD
Queen Elizabeth Patterns
Choice of 4 Colors
REG. $35.95 $25.95

TIPPY TOES DOLL
VALUE $18.95 $12.88

TREMENDOUS SAVINGS
23 COMPLETE DEPTS.
TO BETTER SERVE YOU

OPEN 8 A.M.
CLOSE 6:30 P.M.

WHITFIELD'S
HIGHLAND SHOPPING CENTER