SUNDAY

THE SNYDER DAILY NEWS

15¢

VOL. 20, NO. 188 SNYDER, TEXAS (79549) SUNDAY, DECEMBER 7, 1969 EIGHTEEN PAGES—PRICE 15¢

Winter Storm Brings Snow

The SDN Column

The Scurry County Junior College District is barely two weeks old and trustees are in the thick of two major tasks, those of selecting a site for the college and selecting a president.

The board is impressed with the credentials of applicants for the position of president. More applications are expected before Dec. 15, which is the cutoff date set by the board.

Selection of the president is highly important because the board will want his counsel and advice in taking other vital steps toward putting the college into operation.

Site proposals received so far also have been encouraging. No deadline has been set for these proposals and indications are that the board will have plenty of alternatives when it makes its decision. Many factors must be considered in the selection of the site, and the board undoubtedly will want the president's advice before making a firm commitment.

Meanwhile the college has fully established its identity with a temporary office to be opened Monday in the Snyder Savings and Loan Association building.

* * *

Rolling Plains Cotton Growers, Inc., has advised that 21 counties it serves fare well in allotments for the 1970 crop.

Despite a 26 pounds per acre cut in the state's yield, the 21 Rolling Plains Counties received increases ranging from two pounds to 51 pounds per acre. The 11 other Rolling Plains Counties received slight cuts, including Scurry County, whose projected yield declined from 449 to 420 pounds. However, Scurry County's 1970 acreage allotment has been pegged at 69,968 acres, compared to 65,777 for 1969.

The combined allotment for the 32 Rolling Plains counties is 1,360,000, compared to 1,280,870 in 1969.

— WACIL McNAIR.

* * *

Today In History

By THE ASSOCIATED PRESS

Today is Sunday, Dec. 7, the 341st day of 1969. There are 24 days left in the year.

Today's highlight in history:

On this date in 1941, the Japanese attacked Pearl Harbor.

On this date:

In 1542, Mary Queen of Scots was born.

In 1787, Delaware became the first state to ratify the U. S. Constitution.

In 1808, James Madison was elected president.

In 1836, Martin Van Buren won the presidential election.

In 1944, the United States announced that all six of the Japanese aircraft carriers which attacked Pearl Harbor in 1941 had been sunk.

In 1963, President and Mrs. Lyndon B. Johnson moved into the White House after the departure of Mrs. John F. Kennedy and her children.

Ten years ago— Hundreds of thousands of Turks gave President Dwight D. Eisenhower an overwhelming welcome on a visit to Ankara, Turkey.

Five years ago— Racial riots broke out between Africans and Arabs in Khartoum in the Sudan.

One year ago — An exercise by U. S. destroyers near the Black Sea angered the Soviet Union.

* * *

THE WEATHER

SNYDER TEMPERATURES: High Friday, 64 degrees; low, 33 degrees; reading at 7 a.m. Saturday, 33 degrees; precipitation, .88 inch.

Northwest Texas: Gradual clearing and colder tonight. Fair and not so cold Sunday. Low tonight 18 northwest to 28 southeast. High Sunday 43 to 50.

North Central Texas: Gradual clearing and colder tonight. Fair and not so cold Sunday. Low tonight 25 to 35. High Sunday 48 to 55.

Northeast Texas: Cloudy and colder tonight. Sunday partly cloudy and not quite so cold. Low tonight 28 to 38. High Sunday 50 to 57.

Southwest Texas: Decreasing cloudiness windy and colder tonight. Fair and cold Sunday. Low tonight 26 to 38. High Sunday 45 to 55.

South Central Texas: Fair and colder tonight and Sunday. Low tonight 34 northwest to 50 extreme south. High Sunday 50 to 60.

Southeast Texas: Decreasing cloudiness with showers ending tonight. Partly cloudy Sunday. Colder tonight and Sunday. Low tonight 35 to 48. High Sunday 48 to 56.

West of the Pecos: Decreasing cloudiness windy and colder tonight. Occasional sleet or snow higher elevations ending by tonight. Fair and cold Sunday. Low tonight 22 to 35. High Sunday 42 to 55.

SNYDER
AN
ALL-AMERICA
CITY

Local Ranch Headquarters Established

Ranch headquarters for the Texas Tech Foundation have been established at 2612 Avenue S and members of the non-profit organization will hold an open house from 2 p.m. to 5 p.m. Sunday, and from 2 p.m. to 8 p.m. Monday and Tuesday.

The purpose of the Foundation is to help preserve and restore ranch buildings and furnishings, equipment and other items as they were used on early day ranches in the state. Many of these early day ranch buildings are being moved to Texas Tech University where a historical museum of ranch life will be maintained.

Mrs. Wilson Connell, one of the organizers of the Foundation, said that films of ranches in the Corpus Christi area that will be moved to Tech will be shown during the open house. In addition, visitors will be given an opportunity to purchase memberships in the organization. The cost is $5 for adults, $1 for children, and $250 for a lifetime membership. Anyone can mail in his membership cost in care of the Texas Tech Foundation, Ranch Headquarters, Post Office Box 186, Snyder. The money will be used to assist Texas Tech University in developing and maintaining interest in ranching history by restoring and preserving ranch architecture, ranch furnishings, ranch operational equipment and other items associated with ranching.

Ace Reid cookbooks will be sold at the open house.



BOOST MUSEUM — These Scurry County members of the Texas Tech Foundation discuss plans for helping develop a museum of ranch life at Texas Tech in their ranch headquarters at 2612 Avenue S. An open house will be held Sunday, Monday and Tuesday. From left, are Mrs. Wilson Connell, Bill Hart, Hugh Boren, Jr., Mrs. Novis Rodgers, Mrs. W. D. Sims and Mrs Ophelia Blackard.

Area Travel Is Hazardous

Snowflakes floated down over the Snyder area Saturday as the first big winter storm swept into the state.

Travel grew steadily worse in much of West Texas, while rains were soaking Central and Eastern areas of the state.

Little of the snow around Snyder accumulated, as temperatures Saturday morning were just above the freezing mark at 33 degrees. However, the snow was falling thick enough to decrease visibility.

Snyder had logged .88 inch of moisture in the 24-hour period from 7 a.m. Friday to 7 a.m. Saturday from the snow and rains which proceded it.

Various types of severe weather threatened Texas today, with snow pelting parts of far West Texas and heavy rain and storms pounding the eastern part of the state.

As the heavy storms moved through, the Weather Bureau issued a tornado watch for part of extreme East Texas.

The watch included Sabine and Shelby counties in the northeast and Newton and Orange counties in the southeast.

The threat of tornadoes lingered through late afternoon.

Storms that prompted the tornado threat carried heavy winds.

Weather Bureau observers posted special warnings for motorists—against heavy snow with up to 4 inches expected in the mountains east of El Paso, and against flash floods along streams and in low areas of six Central Texas counties.

Auto accidents on wet roadways already had claimed at least seven lives.

Eleven other Texas residents perished in New Mexico, where a chartered plane trying to set down in snow on the north edge of Albuquerque crashed in flames.

Two and one-half inches of snow accumulated by dawn in the Guadalupe Mountains east of El Paso and the Highway Department reported U.S. 62 and 180 was icy in Guadalupe Pass. Ice forced the closing of a main traffic artery, the Transmountain Road, in El Paso.

Dalhart in the northwest corner of the Texas Panhandle measured an inch of snow, with the fall tapering off to traces farther south around Amarillo and Childress. Flurries fell around Lubbock. Icy winds gusted up to 45 miles per hour at Amarillo and Dalhart.

Showers and thunderstorms dotted most of the state from the Abilene vicinity toward the east and south, wiith rain descending at a rate of one inch per hour in places.

At the same time tides up to five feet above normal pounded the Upper Texas Coast in Galveston and Trinity Bays.

Near Galveston high winds and eight-foot waves hurled a shrimp boat against a fishing pier and wrecked the 55-foot craft. It knocked 100 feet of pier into the tossing water. A Coast Guard helicopter plucked the two crewmen of the shrimper from the water.

Rainfall measurements ranged up to 4.96 inches at Beaumont and Port Arthur.

Moisture amounts at other points included Galveston 2.96, College Station 2.79, Austin 2.34, Tyler 2.29, Houston 1.94, Wichita Falls 1.71, Victoria 1.46, Palacios 1.17 and Texarkana 1.10. Less than an inch fell at many places.

The rough weather stemmed from a new cold front, which early today curved across the state along a line from Wichita Falls near El Paso. Snow dotted much of the sector northwest of this line and rain or drizzle dampened most of the countryside toward the southeast.

Forecasters expected the snow in far West Texas to range southward from the Hueco, Guadalupe and Davis Mountains into Big Bend National Park and to taper off gradually.

Snow was in prospect until evening in the upper Panhandle, where the cover was expected to reach up to three inches, and some snow mixed with rain was promised the north central and northeast parts of the state.

Continuing showers or thundersorms were predicted into tonight for other sections.

Mideast Prisoner Exchange Made

TEL AVIV (AP) — Climaxing one of the most elaborate, prisoner swaps in recent Middle East history, Israel today exchanged 58 Egyptians for two Israeli pilots held in Egypt.

The three-way exchange package, which also involved Syria, resulted from weeks of behind-the-scenes international activity. The International Red Cross handled final arrangements.

The first chapter in the deal unfolded Friday when the Israelis freed 13 Syrian prisoners—including two MIG pilots—in return for two Israeli passengers held captive in Damascus for 99 days after their TWA airliner was hijacked.

Only when the second exchange was made at El Qantara on the Suez Canal today, were correspondents given permission to tell about the whole trade.

In the Israeli-Egyptian exchange, Israel returned 52 civilians and 6 military men, including an airforce pilot, Maj. Nabil Said, 32, whose fighter-bomber was shot down in Sinai last July 24.

Cairo, in return, released Maj. Nissim Ashkenazi, 30, one of Israel's top combat pilots who was shot down over Egypt ... 19, and Capt. Giora Rom, who parachuted into Egypt after his Mirage Jet was hit Sept. 11. Rom suffered multiple fractures and was hospitalized.

A military spokesman said the bodies of three Egyptian military men also were sent across the canal by boat.

The civilians included several groups of Egyptian boatmen and fishermen caught inside waters over which Israel claims jurisdiction. A group of six Egyptians trying to cross into Jordan, plus several others caught in an Israeli raid into upper Egypt in October 1969 also were included in the exchange.

The Egyptian pilot, Maj. Said, met Israeli and foreign newsmen the day after his capture. He talked freely, saying he had received some of his training in the Soviet Union. But no Russians were involved in combat in Egypt, he said.

Wildcat Wells Show Gain

AUSTIN (AP) — Wildcat oil and gas wells in Texas are running more than 100 each ahead of last year's drilling pace, the Railroad Commission reported Saturday.

The commmission said nine wildcat oil wells were drilled in the state during the past week, hiking the yearly total to 353, or 101 more than a year ago.

The new wildcats included three each in the Kilgore No. 6 and San Antonio No. 2 districts, and one each in the Houston, Corpus Christi and Wichita Falls districts.

Fourteen wildcat gas wells were drilled, including five in the Corpus Christi District, four in the San Antonio No. 2 District, two in the Kilgore No. 6 District and one each in the Houston, Kilgore No. 5 and Midland district. That raised the total for the year to 575, or 176 more than a year ago.

Annual Choir Festival Set For Thursday

The Snyder Public Schools Annual Christmas Choral Festival, one of the feature events of the pre-Christmas holiday season, has been scheduled for 7:30 p.m. Thursday in the Scurry County Coliseum.

All public school choirs will combine with all of the fifth and sixth grade students to present the festival.

This year, special added features will include several extra ensembles and a pantomime by 25 students from the Snyder High School Speech and Drama Department.

The drama students will combine with the SHS Choir to present "'Twas the Night Before Christmas." This all-time favorite is calculated to delight both young and old and the public is invited to attend the free program.

New Equipment To Modernize Paper

Plans for installation of new equipment which will completely change the method of production of The Snyder Daily News have been announced by Herbert Feather, publisher.

When the new equipment, some of which already has been delivered, is put into operation, the newspaper will be produced by the offset printing process, employing the most up-to-date equipment.

A new, 16-page offset web type press has arrived and is awaiting assembly by factory representatives expected here Monday. Other new equipment will include the camera and platemaking apparatus required for offset printing, a process which results in improved reproduction.

Also expected soon is equipment to produce "cold type" for the offset process which will take the place of metal type and also speed up production.

The new press is expected to be ready for operation soon, and other equipment which will completely change over the production procedures for the newspaper will be added.

Simultaneously, there will be changes and improvements made to the Daily News building. The news room, now on the second floor, will be moved to revamped quarters on the first floor and other alterations will be made to accommodate the new mechanical equipment.

Thus, for the next two or three months, The Snyder Daily News will be in a state of transition as the improvements are made gradually without interruption of the regular schedule of publication.

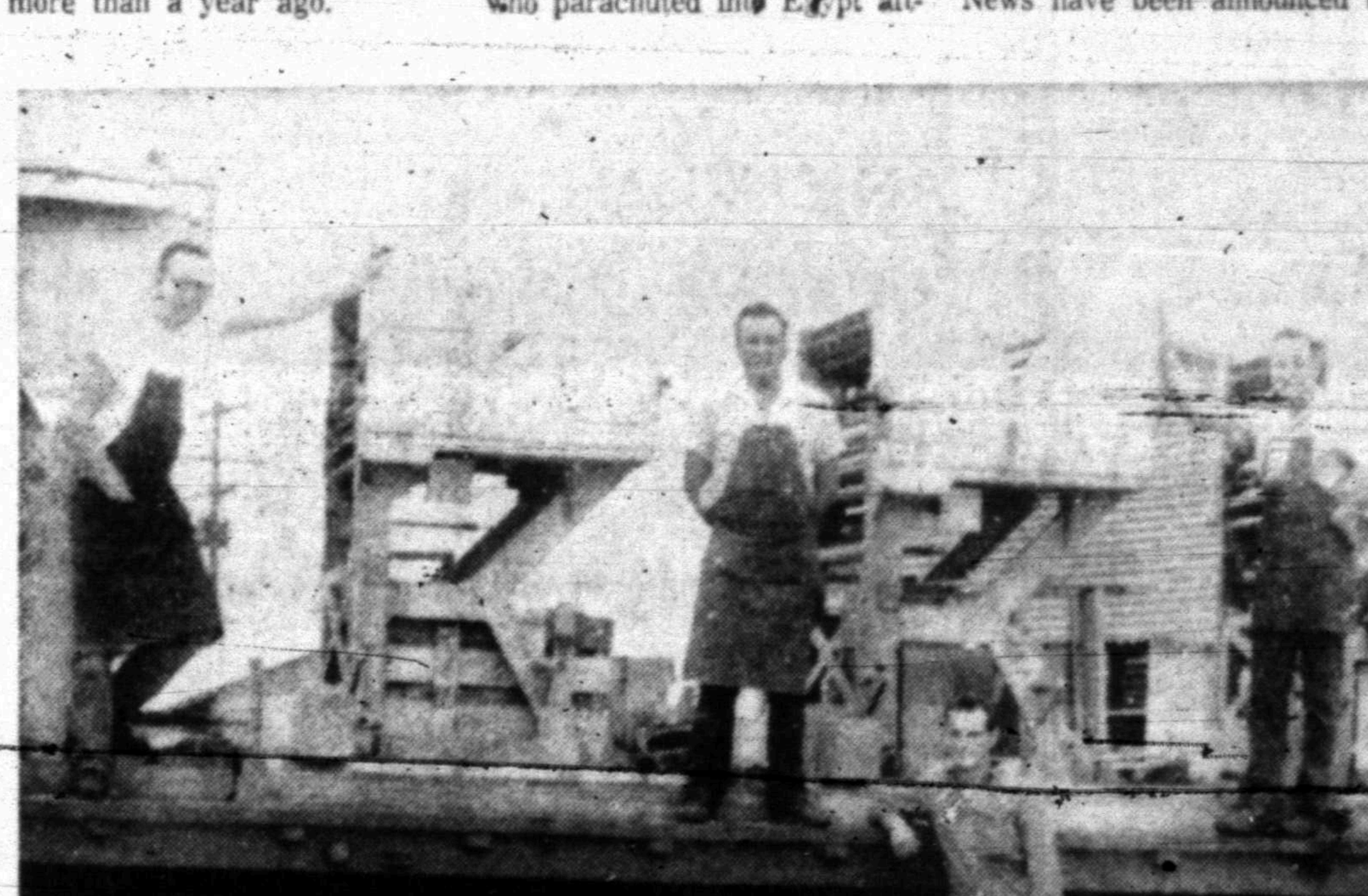

NEW PRESS ARRIVES — Three employes of The Snyder Daily News prepare to help unload a new offset newspaper press. On the truck with the press, from left, are L. J. Mueller, Martin Benitez and Willie Davis. Standing on the ground is Bill Whelchel of Amboy, Ill., who drove the truck from Chicago with the press. The press is one of several major pieces of equipment being installed to modernize operations of The Snyder Daily News.

Goodfellows Donations

Mary Hazlewood	$1.00
E. E. Shifflet	2.00
Clyde Bagwell	1.00
Frank Nachlinger	10.00
W. D. Calbin	1.00
Charles N. Snyder	5.00
Owen Miller	2.00
Ollie Peek	3.00
Martha Ann Womans Club	5.00
Bill Deavers	10.00
Mrs. Sam Martin	2.00
W. F. Martin	10.00
Clara Myers	5.00
Eugenia Grizzle	2.00
Bill Jordan	1.00
Bill Bowlin	5.00
Freddie Everton	2.00
Anonymous	20.50
Total	93.50
Previous balance	562.43
New balance	655.93



STAR GAZER

By CLAY R. POLLAN

Your Daily Activity Guide According to the Stars.

To develop message for Monday, read words corresponding to numbers of your Zodiac birth sign.

ARIES MAR. 21 – APR. 19: 9-10-23-34-47-57-66

TAURUS APR. 20 – MAY 20: 5-14-21-30-50-73-85-90

GEMINI MAY 21 – JUNE 20: 32-42-46-55-58-62-68

CANCER JUNE 21 – JULY 22: 1-3-7-11-36-38-82-84

LEO JULY 23 – AUG. 22: 2-15-27-45-65-71-78

VIRGO AUG. 23 – SEPT. 22: 26-35-49-52-61-64-81-83

LIBRA SEPT. 23 – OCT. 22: 16-18-31-51-67-76-86-88

SCORPIO OCT. 23 – NOV. 21: 22-25-44-54-56-59-79-80

SAGITTARIUS NOV. 22 – DEC. 21: 24-28-37-40-53-63-72

CAPRICORN DEC. 22 – JAN. 19: 4-6-12-17-48-75-87-89

AQUARIUS JAN. 20 – FEB. 18: 8-19-20-33-41-60-74

PISCES FEB. 19 – MAR. 20: 13-29-39-43-69-70-77

1 Your	31 Rest	61 In
2 A	32 Check	62 You're
3 Friends	33 Overtures	63 Comfortable
4 Added	34 Through	64 Spending
5 Be	35 May	65 Someone's
6 Duties	36 Charming	66 Generous
7 Are	37 Important	67 And
8 Love-making	38 To	68 Insured
9 Luck	39 Others	69 Steal
10 May	40 Buy	70 Your
11 Particularly	41 Likely	71 Ruffled
12 Indicated	42 The	72 Shoes
13 Don't	43 To	73 As
14 Completely	44 Much	74 Appeal
15 Gift	45 Soothe	75 Handle
16 Time	46 Companies	76 Ponder
17 You	47 Someone	77 Thunder
18 To	48 Can	78 Feelings
19 Favored	49 Go	79 And
20 Your	50 People	80 Aggressive
21 Informal	51 Relax	81 Be
22 You	52 Overboard	82 You
23 Come	53 Only	83 Thrifty
24 Correct	54 By	84 Today
25 Gain	55 With	85 They
26 You	56 Being	86 Your
27 Could	57 Who's	87 Them
28 Footwear	58 Which	88 Condition
29 Permit	59 Cooperative	89 OK
30 Accept	60 To	90 Are

12/8

Good · Adverse · Neutral

Workers Injured In Construction

ARLINGTON, Tex. (AP) — Eighteen construction workers were injured Friday when the roof of a building collapsed on the University of Texas at Arlington campus.

"It was like the world caving in," said Herbert J. Chamberlain, 27, of Fort Worth, who was one of the 18, who were laying concrete on the roof.

Jack Reed, general superintendent of the construction, said that shoring wood apparently gave way and spilled 180,000 pounds of newly poured concrete.

"All of the concrete was in place except five or six yards," said Reed. "Fifteen minutes later there wouldn't have been a soul around."

An Arlington Memorial Hospital spokesman said four men were treated for fractured legs and five suffered severe face and head lacerations.

Reed said he saw the middle of the still soft concrete roof give way about 3:30 p.m. and men began sliding toward the center.

The workers were finishing the roof on the auditorium of a new science building, University Hall.

No estimate was made at once on the amount of damage.

Chamberlain said he and all but two of the other workers were standing on the roof.

"We were going along like usual when all of a sudden the world caved in," he said. "There were a lot of guys covered up. . . . I wasn't."

As construction employes worked feverishly to free the others, a fire rescue squad from Arlington arrived with acetylene torches to cut some of the beams.

Admitted to the hospital were Carlos Montero, 1110 W. Central St., Fort Worth; Jesus Torez, 1052 Rosedale, Fort Worth; Esteban Valadez, 716 Sycamore, Fort Worth; Frank Shearman, 6906 Hardesty, Fort Worth; Joseph Scott, 900 Westland, Arlington; Simon Portales, 2326 Prospect St., Fort Worth; J. R. McMoris, 1417 Wynn Terrace, Arlington; Raymond Tucker, 1229 California Parkway South, Fort Worth; Joe Martinez, 1425 North Jones, Fort Worth; Milton Lindsay, 1301 California Parkway, Way.

Treated and dismissed were Karlton Massey, Leon Hernandez, Rigino Garcia, Herbert Chamberlain, Pedro Aguilar, Ernesto Morrillo, Francisco Rodriguez, Rutilio Palmer and Richard Byl.

Pups Pay For Coed's Education

By PAT LEISNER
Associated Press Writer

PHILADELPHIA (AP) — Mary Leisner is working her way through college by growing pups. In a two-room apartment. Right now she has 12 Afghan hounds and an Irish Setter.

"Lots of students find classes and lectures a chore; I find them a welcome relief," says Mary, a slender blonde sophomore at the University of Pennsylvania.

She started breeding and selling Afghans in August 1968 and paid a semester's tuition with her first litter. The pups bring about $200 each.

"I didn't learn until mid-August that my tuition loan was phased out in the federal education cutback," Mary says, "and there weren't too many ways I could come up with $1,000 on short notice.

"They are work," she says. "Puppies need a lot of attention. My studies are suffering. So am I. It's costing about $50 a week to feed them."

The 10 pups are barricaded in the bathroom with a 3½-foot-tall street sign nailed to the doorway. Mary and her sister use a wooden milk carton to boost themselves in and out.

Some problems Mary didn't count on: One night the pups got into fabric dye and all turned green. Another time they closed the bathtub drain and flooded the place. And then there was the hamper raid . . .

"Guess I'm lucky the bathroom is large," Mary says. "It's what separates me from insanity."

Sometimes, the pups are allowed the freedom of the living room.

"They get exercise and learn to play and defend themselves romping around with the bigger dogs," she says, following them around with wads of tissue to clean up.

"I'm two years from my degree and how I hope a federal loan comes through next year."



CHURCH COUNCIL PRESIDENT — Mrs. Cynthia Wedel, above, Episcopalian from Alexandria, Va., became the first woman president of the National Council of Churches. She was voted to the presidency at NCC meeting in Detroit. (AP Wirephoto)

Man Hurt In Mishap Here

John Norman, 3111 Beaumont, received minor injuries when his 1956 Model Chevrolet was involved in a collision with a 1967 Model Chevrolet pickup operated by James Beauford Lewis, P. O. Box 792, Snyder, at 8:10 a.m. Saturday at Thirty - second Street and Crockett.

Norman was taken to a physician by private vehicle, but his injuries were not believed to be serious.

City Police also investigated a two-car mishap on Twenty-fifth Street at Avenue R at 2:49 p.m. Friday. Damage to the 1967 Model Chevrolet of Ann Gilliland, 2313 Forty - first Street, was set at $15, and damage to the 1965 Model Chevrolet of Refugio Toro, Hermleigh, was negligible.

Big Four Meeting In New York

UNITED NATIONS, N.Y. (AP) — Envoys of the Big Four met in New York today in another session aimed at working out a settlement for the Middle East.

Ambassadors Charles W. Yost of the United States, Lord Caradon of Britain and Jacob Malik of the Soviet Union assembled at the home of Ambassador Armand Berard of France.

Plane Crash Kills 11

ALBUQUERQUE, N.M. (AP) —A converted World War II airplane, apparently groping for a safe landing amid snow flurries, crashed in flames Friday, killing the two-man crew and nine prominent West Texans.

The victims were returning from a holiday in Las Vegas, Nev. Strewn over the desert scant yards from a housing development was the airplane wreckage and what remained of the holiday: a sack from Las Vegas store, playing cards, a smartly polished shoe with a shoe tree still in it, and charred currency.

An investigation by the National Transportation Safety Board was to begin today. The bodies were locked in a nearby warehouse and the crash area was sealed off.

The Lockheed Lodestar, a transport converted to passenger use, was chartered from a service operated by the pilot, Carrol Thompson, and copilot, Ralph Dodkins Jr., both of Stratford, Tex.

Returning to their homes were Bill Allen, Perryton, partner in an oil company; Fred Adcock, Perryton, a petroleum engineer; Jack Hood of Borger; and three couples described as wealthy farmers and ranchers. They were Mr. and Mrs. R. M. Buckles and Mr. and Mrs. Ed Schertler, all of Stratford, and Mr. and Mrs. Kenneth Davis of Borger.

Federal Aviation Administration officials in Albuquerque said the plane was on a visual flight plan toward its Dalhart, Tex., destination until it reached western New Mexico, when the pilot radioed he was switching to instruments. They said the craft was not heard from again.

The crash was within sight of a small, private airport north of Albuquerque. An airport employe said the cloud ceiling was 500 to 1,000 feet.

"My God, it's going to hit the house," Carolyn Corley said she thought as the plane skimmed her rooftop.

"Then there was a loud boom and the plane exploded. It was like shrapnel exploding all over the place."

Mary Beaseley found "pieces of paper all over" her back yard.

"I found small piece of paper with a bunch of figures and toward the bottom of the paper the red pencil mark tapered off —just like he was writing when it happened," she said.

Computer Goofs On Grade

ROCHESTER, N. Y. (AP) — William Arthur, a senior honor pupil at Eastridge High School in suburban Irondequoit, was stunned when he received a failing grade in English.

A guidance counselor asked at the bottom of his report, "What happened?"

His mother wrote back, "Ask your computer."

School officials found that Arthur had scored a perfect 100, or "A plus," but the computer was programmed to read only two digits.

HOSPITAL NOTES

ADMISSIONS: Roy Staton, Rt. 2; Paula Brown, 2101 Fortieth; Freddie James, 3401 Ave. N; John Rollins, 1311 Twentieth.

DISMISSALS: Virginia Irevey, James Buchanan, Opal McLeod, Ella Newman, Estelle Coston.

Logan Denies Suit Threat

FORT WORTH (AP)—The father of Susan Kay Logan, a former Miss Texas, denied Friday that he had threatened to sue for promised benefits for his daughter from sponsors of the pageant.

John D. Logan of San Angelo, father of the former Miss Texas, was quoted earlier this week by the president of the Lubbock Junior Chamber of Commerce, Dr. Frank Butterfield.

An article had quoted Butterfield as saying that the father of Miss Texas of 1966 threatened to sue before his daughter finally received her cash and scholarship benefits.

Butterfield also said that other Lubbock preliminary winners had difficulty in obtaining their prizes.

Logan, an attorney, said reporters contacted him Wednesday after the article quoting Butterfield appeared in apaper.

Logan said, "I told them I'd never heard of it. I'll repeat to you what I told them: I never threatened the Fort Worth Pageant people or anyone else to sue if they didn't give my daughter, Susan, her benefits."

When asked if payment of the benefits was slow, Logan answered, "There's no question about that."

He said benefits were delayed in reaching his daughter because "a bunch of lay people are running the thing and they're doing the work for nothing. I don't point the finger of blame at any person."

Would-Be Bank Robbers Fail

CORPUS CHRISTI, Tex. (AP) —Would - be robbers failed in two bank robbery attempts in Corpus Christi Friday because the robbers were more jittery than their intended victims.

A teller at a drive-in booth at the Texas State Bank told police two men drove up to her window at the bank, pulled a gun and demanded money.

The teller, Mrs. Peggy Roesch, said she hesitated, then stepped out of the booth. The men raced from the scene in their car.

THE SNYDER DAILY NEWS

Published Sunday morning and each evening except Saturday by the Feather Printing and Publishing Co., Inc., at Snyder, Texas 79549.

Entered as second-class matter at the Post office at Snyder, Texas.

SUBSCRIPTION RATES: By carrier in Snyder 35 cents per week $1.50 per month. By mail in Scurry and adjoining Counties, one year $9.95. Balance of Texas one year $12.50. All other States $15.00.

MEMBER OF THE ASSOCIATED PRESS.

The Associated Press is exclusively entitled to use — for republication, all news dispatches in this newspaper, also local news published herein. All rights reserved for republication of special dispatches.

PRESCRIPTION DRUG STORE
OPEN TODAY
SUNDAY HOURS 9 to 11 a.m. — 2 to 6 p.m.
STINSON DRUG
North Side of Square 573-3531

OUR GIFTED ROBES MAKE A JOYOUS CHRISTMAS



CHOOSE FROM OUR FABULOUS SELECTION



ALL PURCHASES OVER 5.00 GIFT WRAPPED FREE!



AN ENCHANTING BEDTIME STORY

$14 to $28

Dashing, demure styles that are not a bit retiring. Included are duster, hostess, shorty length robes. Choice of truly feminine fabrics.

Rogers INC

West Side of Square

Mr. Bankmore Says . . .



OUR CHRISTMAS CLUB MEMBERS AGREE that it's wonderful . . . just wonderful . . . to receive $100, $200, even $500 now for a bountiful Christmas. Hundreds of Christmas Club members just experienced this thrill. Our new 1970 CHRISTMAS CLUB is forming now at West Texas State Bank — join with us — won't you?

INSURED BY FEDERAL DEPOSIT INSURANCE CORPORATION TO THE MAXIMUM OF $15,000 FOR EACH DEPOSITOR.

FOR YOUR CONVENIENCE
WEST TEXAS STATE BANK
SNYDER, TEXAS
WE ALWAYS HAVE TIME FOR YOU

Sears

Sensational Gift Idea!

ELECTRIC SCISSORS

You'll be amazed at how much faster, smoother, cleaner they cut . . . and they're safe, too! You'll wander why you didn't discover them sooner!

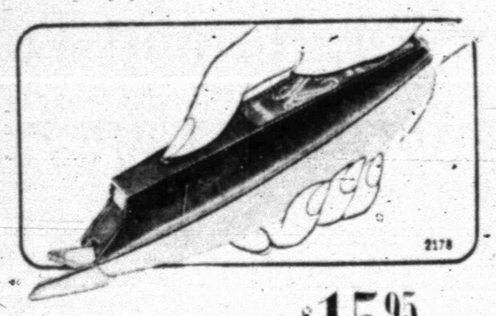

Our best . . . 3-speed cuts up to 15 layers of cotton broadcloth $15.95 gift-boxed

Permanent-magnet motor has twice the power of magnetic-vibrator motor. Whisper quiet. Thumb-tip control adapts to sheer, medium—even heavy upholstery fabrics. Work light eliminates shadows. — Plastic storage box. Gift boxed.

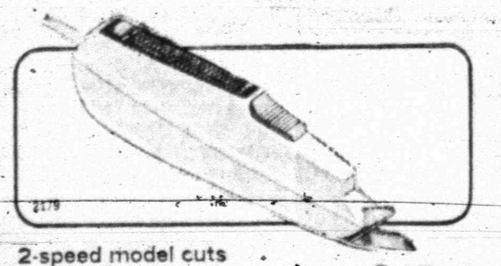

2-speed model cuts up to 10 layers of cotton broadcloth $9.95 gift-boxed

Magnetic-vibrator motor. High-low speed-selector switch. Work light kills shadows. Plastic storage box. Gift boxed.

Note: All electric scissors UL listed for 110-120 volts, 60-cycle AC. Now in stock for immediate pickup. Price includes a small shipping charge.

PHONE SEARS The fast convenient way to shop!

Sears 608 E. Highway Phone 573-2676



MRS. JAMES FREDERICK PETERSON
(Photo by Craft Studio)

Double Ring Marriage Vows Exchanged By Miss Linda Reon, J. F. Peterson

The First United Methodist Church of Snyder was the scene of the marriage of Miss Linda Carolyn Reon of Carmichael, Calif. and Mr. James Frederick Peterson of Fairfield, California on November 29th at 2 p.m. Glen L. Ward, pastor of Cherry Heights Baptist Church, Clyde, Texas officiated at the double ring service. Greenery and tapers in spirals and clusters bedecked the church setting.

Parents of the couple are Mrs. Carolyn Dunn Reon of Snyder, Tex. and Mr. and Mrs. George Peterson, Jr. of Belvidere, Illinois.

The bride wore a floor-length princess style gown. Venetian lace accented the dress and train that was attached at the shoulders, and tulip sleeves. Self covered buttons adorned the full length of the dress front. Her shoulder length veil of silk organza was trimmed with Venetian lace.

She carried a nosegay of white sweetheart roses and baby's breath.

Miss Barbara Downey of Carmichael, Calif. was maid of honor; and Mrs. Michael H. Holden of Midland, Tex. served her sister as matron of honor. Bridesmaids were Miss Jan McLeod of El Paso, Tex. and Miss Judy Peterson of Belvidere, Illinois, sister of the groom. They were attired in long wheat empire jumpers with beige blouses. They carried shades of yellow topiary, pom-pom and spider mums.

Serving as best man was Lt. Claybourne Magee II of Sacramento, Calif. Groomsmen were Lt. Jack Kanthal of Fairchild, Calif., Lt. Jesse Kent of Del Rio, Tex. and Lt. Mike Thompson of Nashville, Tenn.

Traditional wedding music was presented by Wayla Wakefield, Clinton.

The bride and groom left the altar under an arch of sabers formed by the groomsmen.

A reception was held at Wesley Hall. An arrangement of white carnations and baby's breath centered the bride's table. Mrs. Ronnie V. Goode and Mrs. Jerry Wyatt served cake and punch.

For her wedding trip to Reno, Nev. the bride chose a navy and white check suit with white blouse.

The couple will be at home at 4725 Marconi Avenue, Carmichael, Calif.

The bride attended Snyder High School and Texas Tech University. She is a hostess with Braniff International Airlines. The groom attended Sioux Falls, South Dakota and the United States Air Force Academy. He is an Air Force pilot (C-141) stationed at Travis AFB.

Out-of-town guests were from Belvidere, Ill., Sioux Falls and Sioux City, South Dakota, Nashville, Tenn., Del Rio, Fort Worth, Lubbock, Midland, El Paso and Abilene.

The rehearsal dinner was hosted by the groom's parents.

Cherry Pork Chops

6 pork rib or loin chops, cut ¾ to 1 inch thick
1 tablespoon lard or drippings
1 teaspoon salt
¼ teaspoon pepper
1 can (16 ounces) tart red cherries
1 tablespoon cornstarch
¼ cup brown sugar

Brown chops in lard or drippings. Pour off drippings. Season with salt and pepper. Drain cherries, reserving juice. Add enough water to cherry juice to make 1 cup of liquid. Combine cornstarch and brown sugar in sauce pan. Add cherry juice. Cook, stirring constantly, until thickened and clear. Add cherries to sauce. Pour over pork chops. Cover tightly and cook slowly 45 minutes or until done. 6 servings.

WOMEN's CALENDAR

MONDAY

Rebekah Lodge meets at IOOF hall at 7:30 p.m.

Rainbow Girls stated meeting 7:30 p.m. at Masonic hall.

Stanfield PTA meets at 7:30 p.m. for annual Christmas program. Baby sitting will be provided.

TUESDAY

Alpha Study Club, 3:30 p.m. at Martha Ann Woman's Club with Mrs. Rupert Short, hostess.

B&PW 7 p.m. at Martha Ann Woman's Club with Vera Periman hostess. Members to bring gifts for exchange.

Ladies Golf Association meets at Country Club. 9:30 a.m.

Snyder Early Tops 1 p.m. at Dan Gibson building, Visitors welcome.

Toperettes meet at Stanfield cafeteria, 7 p.m. Visitors welcome.

WEDNESDAY

ABWA Christmas party 7 p.m. at Carlos Little Mexico.

Snyder Garden Club Christmas luncheon and guest day at Martha Ann Woman's Club.

Twilight Garden Club, 7:30 p.m. at Martha Ann Woman's Club with Mrs. Bob Dupree hostess.

THURSDAY

ABWA Christmas meeting 7 p.m. at Carlos Little Mexico.

"Parents Without Partners" will meet at 7:30 p.m. in Snyder Savings & Loan community room.

FRIDAY

Altrurian Club 3 p.m. at Martha Ann Woman's Club. Special Christmas program by Mrs. C. C. Miller.

Friday duplicate bridge at Country Club, 9:30 a.m. Open.

SUNDAY

Duplicate bridge at Snyder Country Club, 1:30 p.m. Open.

Peach Cobbler

3 cans (each 1 pound) peach slices, thoroughly drained
2-3 cup plus ½ cup sugar
Salt
½ teaspoon nutmeg
2-3 cup sifted flour
½ cup enriched white cornmeal
¾ teaspoon baking powder
1 large egg, slightly beaten
2-3 cup milk
¼ cup butter or margarine, melted

Stir together the peaches, 2-3 cup sugar, pinch of salt and nutmeg; turn into ungreased 8 by 8 by 2 inch cake pan. Into a medium mixing bowl sift together the flour, pinch of salt, cornmeal, ½ cup sugar and baking powder; add egg and milk; stir in butter mixing only until dry ingredients are moistened. Pour batter, spreading evenly, over peach mixture in pan. Bake in preheated 375-degree oven until cake tester inserted in center comes out without batter sticking to it — 45 to 50 minutes. Serve warm with cream. Makes 6 servings.



ENGAGEMENT ANNOUNCED—Mrs. Pauline Drew, Cogdell Nurses Home, announces the engagement of her daughter, Diana Drew, to David Finis Bugg, son of Mr. and Mrs. F. W. Bugg of Odessa. The bride-elect is employed by the city of Brownwood and the prospective groom is pastor of Bethel Baptist Church in Zephyr. The couple plan a summer wedding.

Your family will thank you this Thanksgiving when you serve them a bountiful breakfast of Canadian-style bacon and link sausage with hot applesauce and grilled English muffins. It will help fortify them until the big meal often served mid-afternoon.

Carving meat is both an art and a science. Essential tools of this discipline include a cutting board, sharp knife blade and an anchoring fork. The rule is to cut across the grain of the meat. And as in most arts, practice makes perfect, slices that is.

UNION NEWS

By MRS. J. B. ADAMS

Mr. and Mrs. Loyd Webb and Jerry and Mrs. Lizzie Webb visited through the Thanksgiving holidays with Mr. and Mrs. Wyley Eubanks in Bowie.

Holiday visitors with Mr. and Mrs. Howard Hogue were their son, Mr. and Mrs. Royce Hogue, Rex and Jon of Irving.

Mrs. Delia McPherson of Grant, N. M. spent the holidays here. Her daughter, Mrs. Jim Boyd and children of Mineral Wells were here with her.

Mr. and Mrs. Jim Greshem and daughter and Mr. and Mrs. Jimmie Greshem of Albuquerque, N. M. visited over the weekend with their parents and grandparents, Mr. and Mrs. Jack White.

Mr. and Mrs. William Hardy and Karen went to Fort Worth to spend the holidays with relatives.

Rev. and Mrs. Lee Jones and girls visited Thursday with relatives in Lamesa.

Mrs. J. B. Adams spent the Thanksgiving holidays with relatives in Lamesa.

The Union WMU met Thursday for an all-day service of the Lottie Moon Week of Prayer.

BLOW YOURSELF UP TO POSTER SIZE!

Decorate the bedroom or playroom walls with giant posters of your friends, pets, weddings, football hero, youngster's school class or graduating. Send photo (no negative) any size from 2¼ to 2½" to 8x10" to be blown up to poster of 2 ft. x 3 ft. or 3 ft. x 4 ft. Your original photo returned undamaged. Print name and address plainly when ordering and state order number.

PP-2'x3' Photo Poster .. $3.50
PP-Three 2'x3' Photo Posters $5.98
PP-3'x4' Photo Poster .. $7.95

LOU DARLING
(Mail Order)
212 33rd St.
Snyder, Texas 79549
(Owned by Lou Disheroon)

BIG STATE
DISCOUNT FURNITURE
• New • Used • Repossessed
• Freight Damaged
SAVE 33⅓ To 50%
EVERYDAY LOW DISCOUNT PRICES
Buy — Sell — Trade
2310 Ave. S Phone 573-5683



HOLIDAY SPECIALS!
FOR HOLIDAY GLAMOUR!
CLASSIC COIFFURES
Is Proud To Announce That
LINDA DAVIDSON
Has Rejoined Our Staff
Linda, along with Monica Ortiz and Sara Garcia invite all their friends and customers to call them for the following specials—Good thru Jan. 3.

ALL PERMANENTS ..... $5.00 off
SHAMPOO, SET & HAIRCUT $4.00
LASH & BROW DYE $1.75
MANICURE $1.75
SHAMPOO & SETS ..... $2.50 up

CLASSIC COIFFURES
1903 40th St. Phone 573-7123

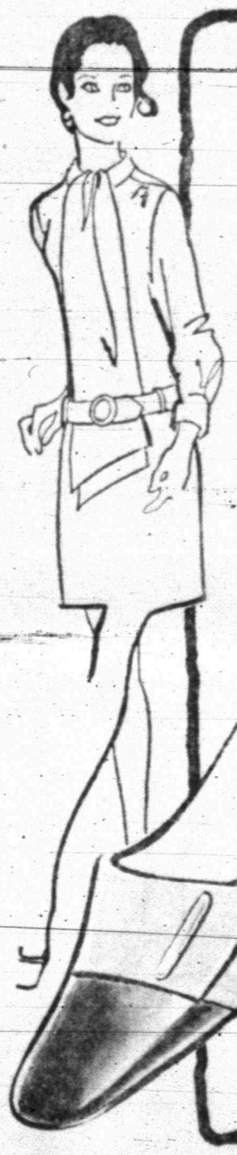

Naturalizer
matched for fashion
Supple, rich calf and gleaming patent leather team up in Naturalizer's smart suit shoe. The two-textured front is sparkled by a gold clip. On a versatile mid heel.

In
• Burlwood Patent
• Lutetia Calf
• White Lightning Patent
• Ice Calf

$19.95

THOMPSON'S
Southeast Corner of Square

LADY-IN-RED by VANITY FAIR
There's nothing like LADY-IN-RED for drama. And in every variation a girl could long for. Dreamtime pretties. Daytime inner fashions for whatever you wear. Mix it for matchless effect with Vanity Fair prints, or go it alone for a total one-color, fun-color look. Come see Lady-In-Red, it's the great, bright way!



Slip, 32-42, $6.00
D. Gown, XS to L, $7.00
Set, XS to L, $20.00
Robe, 8-18, $17.00
Scuff, S-M-L, $5.00

EXCITING GIFTS GALORE!
SHOP OUR HUGE SELECTION!

Gray's Style Shop
West Side of Square

Southwest Book News

By ROBERT E. FORD
Associated Press Writer

AUSTRALIAN ADVENTURE. By Anne Clark. University of Texas Press, Austin, $7.50.

Anne Clark is the wife of Ed Clark, the man-about-Texas who capped a busy career by being appointed ambassador to Australia.

When Anne Clark arrived in Australia she found it held nothing of the Austin, Tex., surroundings with which her life had been stabilized.

So a reader sees throughout her book her longing to return to Austin. To bridge the thousands of miles, she wrote letters back home.

This is all very well. But to publish these letters in a book? Amazing, to say the least.

The suicide rate in our State Department is not immediately available but it must be rising steadily since Mrs. Clark's "Australian Adventure" was published recently.

A few samples: "She says of an Australian that he paints "good, conventional landscapes" —something to turn the hair of an artist white.

At another point Mrs. Clark calls the continent an island, and she criticizes the dresses of her hostess while at another point calling her dinner companion "an arrogant old coot."

The book is one of the most charming seen in a long time. Mrs. Clark has an eye for detail and narrative.

As in this passage: "At Taronga Park Zoo we were conducted around by Sir Edward Hallstrom, a delightful gentleman in his seventies, dressed all in black and looking like a character out of Dickens, or perhaps off a toby jug. He told us he had a blind eye. He had lost the sight when he was kicked by a giraffe, but he said the giraffe had not meant to kick him, he was only awkward!"

If this reviewer recalls Ed Clark well, Clark probably is unconcerned about it all. He is a Democrat and any repairs necessary will be the problem of the Republicans.—The AP.

THE INTIMATE DESERT. By Walter Collins O'Kane. University of Arizona Press, Tucson. $2.95.

Walter Collins O'Kane is a Yankee who spends his winters in the Southwest desert.

And like most persons who are transplanted, he finds things that the natives overlook.

What he finds is the vast array of life in a country that on the surface has less life than places better endowed with moisture.

He has produced a new book, "The Intimate Desert." It abounds with descriptions of what you can find in the desert, how to find it, and what you have found.

He describes plants, animals, birds and reptiles found in and sometimes under the desert.

Readers anywhere will find, strangely, that many of the animals are ones they know. They simply have adapted to a land with less than average moisture.

It is an excellent treatment of the often-unseen life in the Southwest.—The AP.

YOUR WORLD, Series 7. By Billy N. Pope and Ramona Ware Emmons. Taylor Publishing Dallas.

Taylor Publishing has just issued No. 7 in its series of "Your World," designed to open new vistas to students.

The new series, in a containing box, are Let's Choose a Pet, and four others, called Let's Visit—a furniture factory, bakery, flower shop and a silver company.

The value to a parent or teacher—those who try to tell their children of the world about them—must be great.

There is a current emphasis on allowing pupils to experience new things. Each week, for instance, a school with which this reviewer has a tenuous connection, carries pupils on a field trip—half a day to acquaint the youngsters with an industry or an art they may never have seen.

But how are you going to let a child in Dallas know about a ship? Even the ambitious Trinity canal program doesn't promise more than barges. And Albuquerque and Phoenix aren't even talking about ships.

But the pupil can see all these worlds in the series.

This is done with some of the most handsome pictures seen in any book with enough text to tell the story and with a list of terms in the back of the book to expand a pupil's vocabulary.

With these books, a parent or teacher can enrich a child's knowledge of the world around him immeasurably.

Billy N. Pope, one f the originators, is with the South Park Schools, Beaumont, Tex. Ramona Ware Emmons is a resident of Birmingham, Ala.—The AP.

DELINQUENCY IN THREE CULTURES. By Carl M. Rosenquist and Edwin I. Megargee, University of Texas Press, Austin. $10.

One of the great searches of the last few decades has been to find some key to the delinquency of children and youths. So far, no one has found a cheap, effective way of removing the causes of delinquency.

The causes are fairly well known, although no one has explained why youngsters of seemingly identical influences differ in their outlook on society.

Carl M. Rosenquist, a sociology professor at the University of Texas, and Edwin I. Megargee, associate professor of psychology at Florida State University, have taken a new approach seeking some new clue.

They tested and compared delinquents with a control group of non-delinquents among Anglos, what they call Latins—meaning Mexican-Americans, and Mexican citiens

The result is a deep, significant study which confirms a go many earlier findings about the causes of delinquency—or at least the environment and influences.

And it confirms—or discovers—that the delinquents in all three studies are pretty much alike.

The preponderance came from broken or contentious homes, they are not church goers, and they are hostile toward their mothers, although Mexicans were hostiel also to their fathers.

Anglo children's fathers had poor jobs, Mexican-American fathers had good jobs and Mexican fathers' jobs had no effect. So that wipes out any theories on employment status difference —at least for this sort of comparison.

The United States residents of both races had low verbal intelligence quotients and good performance I.Q. The Mexicans were the reverse.

The total, overall picture is that delinquents are delinquent for about the same reasons, no matter their racial or national environment.

The book is an imperative for anyone seeking to stop delinquency or to help delinquents. If nothing else, it dispels some myths.

One of the important outcomes of the study, the authors appear to say, is that further studies on this particular comparison will not be fruitful and energy can be centered on other studies. This is an important part of any research.

The study further points up the difficulties of curing delinquency. How can anyone change all the intangibles?

The work was a part of the Hogg Foundation series. The foundation has contributed greatly to understanding of some of the major social problems of Texas and elsewhere.—The AP.

CUMBOTO. By the late Ramon Diaz Sanchez. University of Texas Press, Austin. $6.50.

"Cumboto" was picked by the Ibero-American Novel Project of the William Faulkner Foundation as the most "notable" novel published in Ibero-America between 1945 and 1962.

The author, Ramon Diaz Sanchez, of Venezuela died in 1968 after writing several novels and other works.

The book seems to have a strong flavor of Faulkner. It tells of the young owner of a plantation employing a number of Negroes, his withdrawal from the world and a love affair with a black girl who flees in the face of condemnation by her own people. Their son appears 20 years later.—The AP.

HAWTHORNE'S IMAGERY. By Richard Harter Fogle. University of Oklahoma Press, Norman. $4.50.

"Hawthorne's Imagery" contains the sub-title, "Proper Light and Shadow in the Major Romances."

And that is the core of the work of Richard Harter Fogle in his new book—the master's use of light and dark and shadow to create images.

lished by the University of Oklahoma Press. It is literary criticism of a deep type, excellent for the many Hawthorne fans and opening new considerations to the expert.

Fogle designed the book as a companion to his earlier "Hawthorne's Fiction: The Light and the Dark."

The author is a professor at the University of North Carolina and has written many other books on noted writers.—The AP.



MRS. MACKEY N. FRALEY

Morris, Fraley Marriage In First Baptist Church Rites

Miss Melinda Ann Morris of Colorado City and Mackey N. Fraley of Snyder exchanged double ring wedding vows November 28 in First Baptist Church of Snyder. Officiating in the 6 o'clock service was Rev. M. L. Reedy, interim church pastor.

Parents of the couple are Mr. and Mrs. John C. Morris of Colorado City, and Mr. and Mrs. Clyde Fraley of Snyder.

Jay Clark of Sterling City, pianist, presented wedding music including "Moonlight Sonata," and selections from "Romeo and Juliet."

The church altar was centered with an arch covered with English ivy and white gladioli. The setting was completed by baskets of white roses and a background arrangement of ivy.

The bride, given in marriage by her father, wore a formal gown of bridal satin and Alencon lace made by her grandmother, Mrs. J. B. Morris of Coleman. Teardrop pearl clusters surrounded the standup collar and accented bodice and skirt hem.

Her shoulder length veil of tulle was appliqued with matching lace and pearl clusters. She carried a cascading bouquet of white chrysanthemums and English ivy.

For the traditional something old, new, borrowed and blue the bride wore a 71-year-old wedding band belonging to her great - great grandmother; a white Bible borrowed from her grandmother, a blue garter made by Mrs. Morris and for good luck a penny in each shoe.

Miss Melanie Erwin was maid of honor. Miss Leada Sanderson was bridesmaid. They wore floor - length gowns of mint green lace over white fashioned with baby doll sleeves and high necklines encircled with standup lace. Empire waistlines were defined by white satin ribbon bows. They wore yellow chrysanthemums in their hair and carried bouquets of yellow feathered mums and English ivy.

Danny Ward was best man. Jimmy Farmer and Floyd Dale White seated guests.

A reception was held in the home of the bridegroom's parents. The bride's table was laid with a white lace cloth and complimented by an arrangement of yellow gladioli and English ivy. Members of the house party were Gail Burleson, sister of the groom, Mrs. Bill Erwin, and the bridal attendants.

For her going-away costume the bride chose a white lace dress over brown satin.

The couple are at home at 3205 Avenue V, Snyder.

The bride is a graduate of Colorado City high School. Her husband is a graduate of Snyder High School, attended Howard County Junior College and is employed by Les Francis Chevrolet Co.

Wedding guests were from Colorado City, Big Spring and Sherman.

Canadian Style Bacon Graced With Oranges

You'll turn a colorless winter day into a bright occasion when mealtime reveals a brilliant orange sauce on Canadian style bacon.

The sauce is prepared with ened with cornstarch. It's served with cornstarch. It' sserved warm with orange sections and flecks of lemon rind.

As to the meat, that's an innovation, too. For each serving an orange slice and a thin onion slice are tucked between two Canadian style bacon slices. The stacks are baked and the orange sauce poured over for serving.

This dish is delicious at dinner or lunch. It's also a wonderful idea for a brunch. (Omit the onion at this meal, if desired.)

Canadian Style Bacon and Orange Sauce

12 slices Canadian style bacon, cut ¼ inch thick
6 thin onion slices
6 orange slices, rind removed
2 teaspoons sugar
1 tablespoon cornstarch
1 cup orange juice
1 orange, peeled and cut in sections
2 teaspoons grated lemon rind

Arrange 6 slices Canadian style bacon in a greased shallow 1½-quart baking dish. Top each slice with an onion slice, an orange slice and another slice of Canadian style bacon. Bake in a slow oven (300 degrees F.) 25 to 30 minutes. Mix together sugar and cornstarch. Add orange juice and cook, stirring constantly, until thickened and clear. Stir in orange sections and lemon rind. Serve sauce over meat. 6 servings.

Nothing finishes off a meal with fanfare on cold evenings like a warm pie. Tart apples for filling crusts are abundant. Featured too, are makings for the holiday favorites — pumpkin, pecan and mincemeat. Yet for pie perfection every filling demands a tender flaky crust. No problem — lard will make the crust tasty and tender every time.

Leaders training will be held at Scout Hut Tuesday Dec. 9 from 9:30 a.m. to 2 p.m. All leaders urged to attend and bring a sack lunch.

MAYTAG
WASHERS-DRYERS
SALES & SERVICE
ALL PARTS
1910 37th St.
573-2117
VIRDIE'S APPLIANCE STORE

FOR CHRISTMAS!

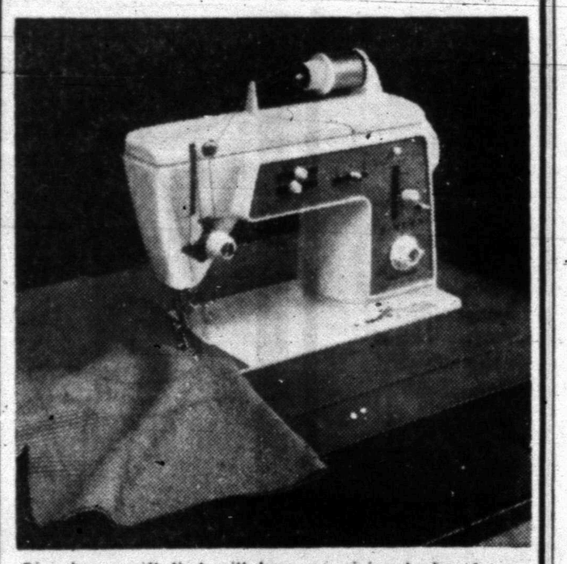

Give her a gift that will keep on giving to her for a lifetime, give her THE DREAM MACHINE—THE NEW TOUCH & SEW SEWING MACHINE BY SINGER. The one with the push button needle threader. The sped basting stitch, the built in button holer, and the famous push push button bobbin. It's yours at big savings now in your choice of portable, console, or Desk cabinet. There's other fine SINGER products at your Singer dealers such as Singer vacuum cleaners, Typewriters, Televisions.

NEW TV's START AT $68.00
NEW ZIG-ZAG MACHINES START AT $69.95

EASY TERMS
Shop Early While Selection Is Good
Your SINGER Approved Dealer

Allen Sewing Machine Center
2415 Ave. S
SINGER
Phone 573-2812

Penneys
THE CHRISTMAS PLACE



Holiday gifting made easy by Gaymode...

in a frothy collection of shift gowns, mini shifts with matching panties, even gown and robe ensembles. All in a refreshing range of pastels or brights in fine nylon tricot detailed with touches of lace, applique or embroidery trim. All in sizes S, M, L; the ensembles in P, S, M, L. Shift gowns, $4 and $6; mini shifts with pants, $4; ensembles, $13. Nylon 'tissue tricot' panties in white and pastels, sizes 32-46, $1.

CHARGE IT OR USE PENNEY'S LAY-AWAY!

Daniel Green Comfy® Slippers



"PETITE"...delicate, graceful...
in several swinging colors

In Black, Hot Pink and Champagne
$8.00

THOMPSON'S
Southeast Corner of Square



MR. AND MRS. BARNEY STANSELL
1969
(Photo by Craft Studio)



MR. AND MRS. BARNEY STANSELL
December 1919

To Observe Golden Wedding Anniversary

Mr. and Mrs. Barney Stansell will be honored with a reception at the Fluvanna community center on Sunday, December 21, from 2 to 5 p.m. in observance of their 50th wedding anniversary.

Mrs. Stansell was born at Senate, Tex. She is the former Mary Leatherwood, daughter of the late Mr. and Mrs. S. W. Leatherwood.

Mr. Stansell, born at Landerville, Ala., son of the late Mr. and Mrs. W. B. Stansell, moved to Hamilton, Tex. at the age of four, and in 1907 moved to Scurry County and lived for three years, then moved to Jack County.

The couple were married at Senate, Tex. Dec. 21, 1919. They have lived most of their married life in Jack, Wheeler and Scurry Counties, moving to Fluvanna in 1945 where they still reside.

The reception will be hosted by the couple's four children, James of Fluvanna; Velda Padilla of Wichita Falls; Bill of Fluvanna, and Raymond of Snyder.

Friends and relatives are invited to call between the appointed hours.

Asimov's 100th

PLUS 100. By Isaac Asimov.

"Charming: Pleasing the mind or senses in a high degree." A perfect definition for this unique medley of a book, its prolific author's one hundredth.

Asimov, perhaps best known as a top science-fiction writer, reveals here in generous slices the other facets of his literary career: science people and encyclopedist, essayist. But best of all, neatly spliced in between selections from his many works, he tells of himself, especially of himself as writer.

In his introduction, Asimov notes the idea for this book came at a luncheon with his publisher. "As I began to tick them (his books off, we all realized that My Hundredth Book was upon me. Various suggestions were made and finally someone . . suggested that I make it a completely personal book in which I rattled on and on about myself and my writing, with selections from books, articles, and stories where those were appropriate. I thought about it briefly, and said, 'Any writer who is a monster of vanity and egocentricity — like myself, for instance — would love to write a book like that.' " This is the book and Asimov's paragraph pretty well sums it up.

The book is divided into 11 parts, covering such subjects as "Astronomy," "Roberts," "Words," "History," and "Humor." While each section is able to stand by itself, it also blends into the others to produce a well-balanced whole. What brings this about, of course, is the author's personal remarks between each segment of fiction or non-fiction.

Among these speeches:

"Well, the atomic bomb came, and it finally made science fiction 'respectable.' For the first time, science-fiction writers appeared to the world in general to be something more than a bunch of nuts, we were suddenly Cassandras whom the world ought to have believed. But I tell you, I would far rather have lived and died a nut in the eyes of all the world than to have been salvaged into respectability at the price of nuclear war hanging like a sword of Damocles over the world forever."

School Menu

Monday
Meat & Spaghetti
Green Beans
Lettuce & Cabbage Salad
Batter Bread
Frosted White Cake
Milk

Tuesday
Enchaladas w-Meat
Pinto Beans
Cabbage Relish Salad
Buttered Cornbread
Peanut Butter Cookies
Milk

Wednesday
Chicken Fried Steak w-Gravy
Buttered Rice
English Peas
Buttered Hot Rolls
Fruit Cup
Milk

Thursday
Grilled Cheese Sandwiches
Vegetable Soup
Lettuce Wedge w-French Dressing
Cookies
Milk

Friday
Hamburgers on Buttered Bun
Pinto Beans
Pickles & Onions
Lettuce & Tomatoes
Fruit Jello
Milk

Baked Prunes

1 package (1 pound) extra large prunes
1 small bottle (4-5 pint) chablis or other dry white wine (about 1 2-3 cups)

Into a 1-quart casserole turn the prunes; add the wine. Cover and let stand at room temperature for 48 hours; stir several times. Bake, covered, in a preheated 225-degree oven for 2 hours, stirring several times. Serve warm or hot. Makes 8 servings.

Small Town Expose: A Humdrum

THE DORP. By Frieda Arkin.

It's one more fictional small town, Kuyper's Dorp, hidden by trees in upstate New York. Frieda Arkin gently, deftly plucks aside the leaves and looks in.

Do some denizens of the dorp smack of stereotype? The town editor labors over his folksy editorials . . . a teen-ager gets pregnant in a convenient crypt. . . a lady has a change-of-life affair with her high school sweetheart. . . a batty old dame, dire foe of DDT, bugs fellow townsfolk.

But what other fictional editor nightwalks to stave off mind-busting metaphysical dreams? What teen-ager, riding trains, demurely confounds middle-aged men by poring over thick tomes in statistics — or Amazon dialects? That adulteress is no dumb little housewife, but an anthropology teacher. (And besides, she loves her husband.) That batty old lady, it becomes apparent, is the sanest person in Kuyper's Dorp — and the toughest.

Then there's the pig-raising hypochondriac who's writing a medical dictionary, the culinary genius of the corner lunch stand who serves up the most poisonous tongue in town, the Methodist minister who calls for mass confession, but can't turn up anybody who'll say "I'm a sinner."

All this and more Mrs. Arkin sees not as a beady-eyed Peeping Tom, but as a compassionate Recording Angel with a funny-bone.

If Mrs. Arkin's is slice-of-life writing, life gets sliced pretty thick a couple of times. A deer crashes the lover' car, which hits and kills the wronged husband, who's walking a lonely road. And a storm blocks a television channel just in time to save face for the town drunk. Still, such coincidence most readers can forgive.

The author is no unsung apparition from the kitchen table typewriter. Her short stories have made the literary quarterlies and "Best American Short Stories." Her first novel should seriously discomfit would - be writers about small towns for some time to come.

Beef Jardiniere Zestily Spices A Family Meal

About this time of year homemakers are looking for new ideas to add spice to family main entrees. The ideas you find may be completely new meat and vegetable combinations or old favorites served in slightly different ways.

Or the suggestion might come from a foreign land, like this zesty manner of featuring beef short ribs.

In French, "jardiniere" is a word meaning a dish of mixed vegetables. Thus when short ribs are cooked with vegetables, they might be called Beef Short Ribs Jardiniere. What a flavorful dish to present at a family meal!

Short ribs are usually economical and are full of appetizing beef flavor, which they lend generously to the vegetables braised with them.

Beef Short Ribs Jardiniere
3 pounds beef short ribs
1½ teaspoons salt
¼ teaspoon pepper
½ cup water
¼ cup grated onion
2 large carrots, diced
1 green pepper, cut in ½-inch squares
4 celery stalks, cut in ½-inch slices
2 cups water
3 tablespoons flour

Brown short ribs in own fat. Pour off drippings. Season with salt and pepper. Add ½ cup water and onion. Cover tightly and cook slowly 1½ hours. Add carrots, green pepper and celery and continue cooking 30 minutes, or until meat is tender and vegetables are done. Remove short ribs to heated platter. Add 2 cups water and thicken cooking liquid with flour for gravy. Serve gravy over short ribs. 6 servings.

Western Tall Tale Is Zany Fun

THE SWIFT RUNNER. By Frank O'Rourke.

This is where the Old West meets its last days, but the tale is far more than an ordinary horse opera.

The time is the beginning of this century, and the hero is Doc Neely, the best horse thief in the whole West. His big coup was to steal a great racing stallion Gadalong, but his partner and front man, Avram Barker, gave him the double cross and Doc had to spend 10 years behind bars.

Doc's post - prison revenge is the theft, from Barker's stable, of Gadalong's son Boy, and the whole story is about the flight and chase as Doc and Boy escape through a network of lawmen and privately hired posses. Nip and tuck it is, with fast riding and cunning deception.

Doc has to have help, and his motley friends provide it for him. They include an ex-bum, a young orphan boy, a one-time actress, a former juggler and con man, and a retired madame. They relay supplies to him, confuse and outsmart his pursuers and help him through the ridges and plains.

There is comedy with a gusto, and a few touches of pathos. But the real appeal of this tall, wide and crazy yarn is the battle of wit and endurance on the long chase. Mark Twain would have admired it. It has a picaresque quality and the integrity of a folk tale. Besides that, it is fun to read.

"We are left desolate as the greatest opera house in the world stands as a bleak, cold mausoleum."—Lecntyne Price, soprano who was to have sung on opening night at the Metropolitan Opera, which has been closed because of a strike.

JACK'S
FAMOUS
FRIED
CHICKEN
EAST HIGHWAY
Call For Orders 573-9913

PERFECT FOR... CHRISTMAS AND ALL YEAR THROUGH!
Fashion begins with the Haggar Mustang
The Haggar Mustang with color-coordinated belt and Mustang buckle is worn by more young men than any other dress slacks. They're tailored to fit trim. And they're Forever Prest for lasting neatness. Wear-Dated guarantee for a full year's wear. Pre-cuffed. Ready to go. $10.00

AUTO INSURANCE From Old Line Companies!
We Can Fill All Your Insurance Needs
Hugh Boren & Son
INSURANCE AGENCY
N. W. Cor. Sq. Phone 573-3555

Lose 10 lbs. in 10 days on Grapefruit Diet

HOLLYWOOD, CALIF. (Special) — This is the revolutionary grapefruit diet that everyone is suddenly talking about. Thousands of copies have been passed from hand to hand in factories, plants and offices throughout the U.S.

Because this diet really works. We have testimonials reporting on its success. If you follow it exactly, you should lose 10 pounds in 10 days. No weight loss in the first four days but you will suddenly drop 5 pounds on the 5th day. Thereafter lose one pound a day until the 10th day. Then you will lose 1½ pounds every two days until you get down to your proper weght. Best of all, there will be no hunger pangs. Revised and enlarged, this diet lets you stuff yourself with formerly "forbidden" foods, such as steaks trimmed with fat, roast or fried chicken, gravies, mayonnaise, lobster swimming in butter, bacon fats, sausages and scrambled eggs and still lose weight. The secret behind this "quick weight loss" diet is simple. Fat does not form fat. And the grapefruit juice in this diet acts as a catalyst (the "trigger"), to start the fat burning process. You stuff yourself on the permitted food listed in the diet plan and still lose unsightly fat and excess body fluids. A copy of this startling successful diet can be obtained by sending $2 to

Citrus Diet Plan
5211 W. Jefferson
L.A. Calif. 90018

Money-back guarantee. If after trying the diet you have not lost 7 pounds in the first seven days, another 6 pounds in the next 7 days, and 1½ pounds every two days thereafter, simply return the diet plan and your $2 will be refunded promptly and without argument. Tear out this message as a reminder. Decide now to regain the trim attractive figure of your youth.

573-3514
SNYDER AMBULANCE SERVICE
Odis Glasscock

PLAY SANTA & SAVE
NOT JUST A FEW — BUT A BIG, BIG GROUP
IVY CASUAL PANTS & JEANS
STOCK UP NOW . . . GREAT GIFTS IDEAL PERMANENT PRESS . . . FOR SCHOOL OR ANYTIME.
WEAR . . . WE'RE MAKING WAY FOR NEW STYLES COMING IN.
REG. 6.00 $3.96 REG. 7.00 $4.62 REG. 8.00 $5.28
REG. 9.00 $5.94 REG. 10.00 $6.60 REG. 11.00 $7.26
WINDBREAKERS
NYLON — HOODED
BIG RACK — MANY COLORS TO CHOOSE FROM!
REG. $6.00 to $17.00
NOW
$4.00 to $11.35
LADIES COATS
DRESS COATS
CAR COATS
OUR REGULAR FALL AND WINTER STOCK
25% off
"Determined To Be One Of The Friendliest Stores In Town"
Rogers INC
West Side of Square
No Lay-Aways
No Refunds
No Alterations
No Exchanges
At These Prices
Please!



Rogers INC
West Side of Square

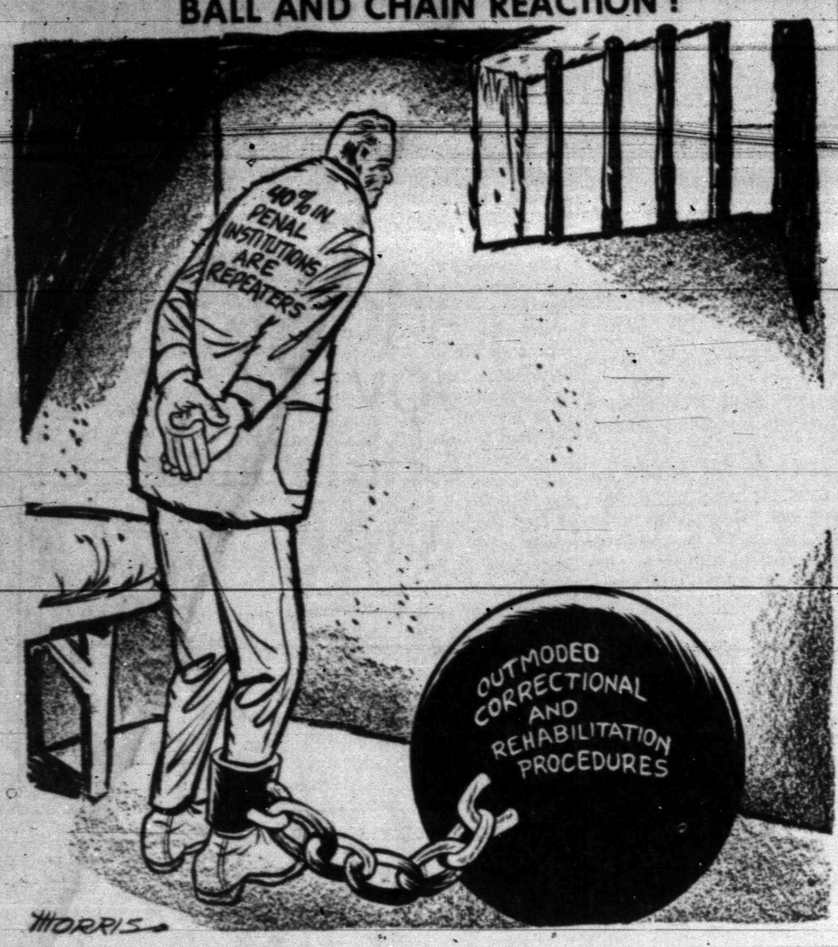

Establishment Sons Still Find Way To Dad's School

By JURATE KAZICKAS
Associated Press Writer

They, wear long hair, seize dean's offices, march in peace demonstrations. Some smoke pot, prefer jail to the draft.

Anti-establishment.

Their names are Rockefeller, Hearst, Taft, Laird, Luce, Schlesinger, Saltonstall, Scranton.

Establishment.

They are both, the rather rebellious sons of rather noted fathers of the nation's elite.

What was good enough for Dad may not be good enough for them.

"The implications of superiority denoted by the Establishment is pernicious and one should fight it." So spoke Rick Taft, a student at Yale where his family, including President William Howard Taft, his great-grandfather, have long attended.

"The Establishment is that group of people which holds the balance of power and unfortunately is more concerned with holding that power for themselves rather than using it to solve the problems of the country." That was Tom Saltonstall, latest of the endless line of Massachusetts Saltonstalls at Harvard.

As a bow to his father, however, Tom, son of John, cut his locks during his father's recent campaign for re-election to Boston's city council.

As a group, Establishment sons still find their way to Dad's old school. But, in interviews with a number of them, they emerged as iconoclastic, idealistic, not unaware of their illustrious surnames and not unaware that the Establishment might be due for an overhaul. But a peaceful one.

"You've got to work from within the system to change it," said Richard Rockefeller, Harvard, '71, son of David, Harvard, '36 and president of the Chase Manhattan Bank.

John Laird, a Wisconsin sophomore who marched in the October Vietnam moratorium and is the son of Defense Secretary Melvin Laird, agreed.

"I think the right way is to go through the system to change it, not around it or to blow it up."

Likewise Peer Galbraith, 20, Harvard '73, son of John Kenneth Galbraith, Harvard professor and former ambassador to India. "I believe in 100 per cent nonviolence and see myself working within the Establishment to effect change."

Doug Rogers, a more traditionally cropped Yale law student and son of the secretary of state, says he wants to be part of the Establishment "only in the sense that I can be in a position to change laws to help the people."

Henry Christopher "Kit" Luce, whose father, Henry Luce III, is the publisher of Time magazine, says he hopes to be better than the Establishment. "Those effete snobs (referred to publicly by Vice President Spiro Agnew) are so much more patriotic than those who sit around doing nothing for their country."

Morris Abrams, a junior at Harvard and son of the president of Brandeis University said: "That generation seemed more concerned with devotion to certain ideals and traditions rather than looking for solutions to all our urgent problems."

A fundamental disagreement with these traditional views has led some of these young men to demonstrate actively against the Establishment.

Joe Seamans, 21, son of the secretary of the Air Force, participated in the marches during the October moratorium.

Andy Schlesinger, William Randolph Hearst III and Seamans were involved in the takeover of the administration building at Harvard during the spring of 1969, narrowly escaping arrest by jumping out of a window.

It would be wrong to say that these men are in total revolt, or that they don't pay grateful homage to their fathers.

"My father has established in me an ideal of determining a commitment and of following it through," said Josh Javits, son of Jacob, New York senator.

Dick Rockefellar said his father's influence made him realize how crucial it was to spend his life constructively and make a contribution to society. "For me," said Dick, "the burden of success is not so heavy as the burden of service."

Tom Saltonstall, who would like to do volunteer work after graduation from Harvard said, "My father has inbred in me a social conscience, a genuine concern for the people."

Generation gaps?

"Doesn't everyone have a generation gap with his parents?" asked William Hearst.

Dick Rockefeller said, "I guess my father and I look at things in a very differnet way, like religion and those traditional American ideals like capitalism."

The war is a passionate concern. More than half interviewed said they would choose jail rather than fight. Michael McCarthy, despite his father's disagreement, said he has received conscientious objector status.

"I absolutely won't go if I'm drafted," declared Tom Saltonstall.

Dick Rockefeller said he would resist the draft even to the extent of going to jail for it. "I don't care about the publicity," he said. "Maybe it'd be a good thing to encourage others in protest in order to change the draft laws."

Although all the sons condemned the use of narcotics, more than half said they occasionally smoked marijuana, described by one as "the liquor of our generation."

"My father just assumes that everyone my age has tried pot and leaves it at that," said one.

"Sure I smoke pot and I'm sure my father knows, but he hasn't said much about it," said another.

And when these sons become fathers?

"I'll say to my kids as my father said to me," said Josh Javits, " 'You've been given a lot. What you do with it is your own business."

William Hearst agreed. "I'd give my children lots of freedom. I work on the theory that freedom will cure almost anything."

Businessman To Run For Governor

HOUSTON (AP) — George Littlefield, a Houston businessman, says he plans to run for governor and if he's elected the "working people of Texas will get a fair shake for the first time."

Littlefield, owner of the Trueman Labor Service, will need to get 21,966 signatures on a petition.

The petition is required by Texas law before an independent or a candidate of a new political party can appear on the ballot.

"I decided to run for governor after about two years of thinking about it because the working man in this state needs a fair shake and I can give it to him," Littlefield said Thursday.

He said he would file in January.

Junior Editors Quiz on CLEFS



QUESTION: *Why is the clef of viola music different from that used by other music?*

* * *

ANSWER: When, in the old days, composers were searching for a way to write down their music accurately, they hit on the idea of "staff lines" — lines on which one could put dots to represent particular notes. The great staff, with 11 such lines (top), contained the notes needed at that time; but all those lines were impossibly confusing. You couldn't read a melody written on such a staff. So the musicians divided it in three. The upper five lines they gave to the violins and singers, who play and sing high up on the scale. They called them the *soprano* or *treble clef*. They located the note G two lines up and put a clef sign around it, which was G in a modified form. The lower five lines they called the *bass clef* and gave it a modified letter, four lines up, for the note F, showing where it is located. In between these two staffs was an extra line. They took this and added two lines overlapping on each side. The middle line was C, so they gave this a different clef sign. This is called the tenor or alto clef, and it is used by the viola because the range of this instrument is in the middle of the many notes shown on the piano keyboard, and it makes viola music easier to read.

12-6

(Patricia Martin of Pontiac, Mich., wins a prize for this question. You can win $10 cash plus AP's handsome World Yearbook if your question, mailed on a postcard to Junior Editors in care of this newspaper, is selected for a prize.)

CROSSWORD PUZZLE



SOLUTION OF YESTERDAY'S PUZZLE

ACROSS

1. Spice
5. Baby carriages
10. Winglike
11. Charge with gas
13. Repair
14. Shoulder blade
16. ---, amas, amat
17. Short pencil
18. Papa
19. Underworld figure
21. Breeze
22. Feel pain
23. Merchandise
24. Lowest point
27. Favoring
28. Cain's brother
29. Edible tuber
33. Inlet
34. Manger
35. Elver
36. Seemliness
38. --- Mater
39. Comfort
40. Cowboy's shoe
41. Baptized
42. Eng. princess

DOWN

1. Lady of the house
2. Cottonwood
3. St.-John's-bread
4. Sea bird
5. Soft and pale
6. Happen again
7. Street waif
8. Chart
9. Atelier
12. Afr. antelope
15. Computes
17. Activity
20. Cruise
21. Weft
23. Beetle larva
24. Matgrass
25. Evergreen genus
26. Clergyman
27. Ready
29. Amnesty
30. Criminal
31. Citrus fruit
32. Overjoy
34. Study hard
37. Palm leaf
38. Camel's hair coat

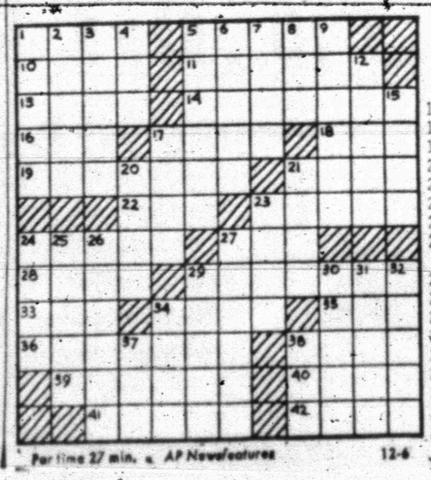

Par time 27 min. © AP Newsfeatures 12-6

MARY WORTH



KERRY DRAKE



WAYOUT

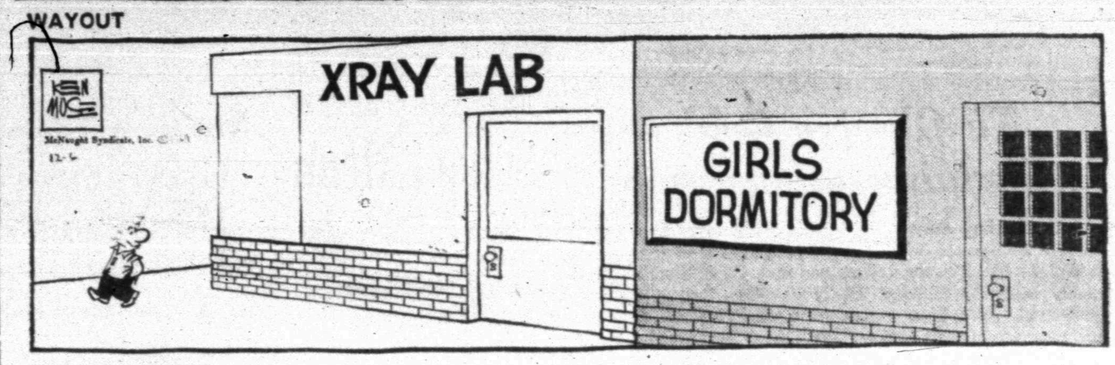

JOE PALOOKA

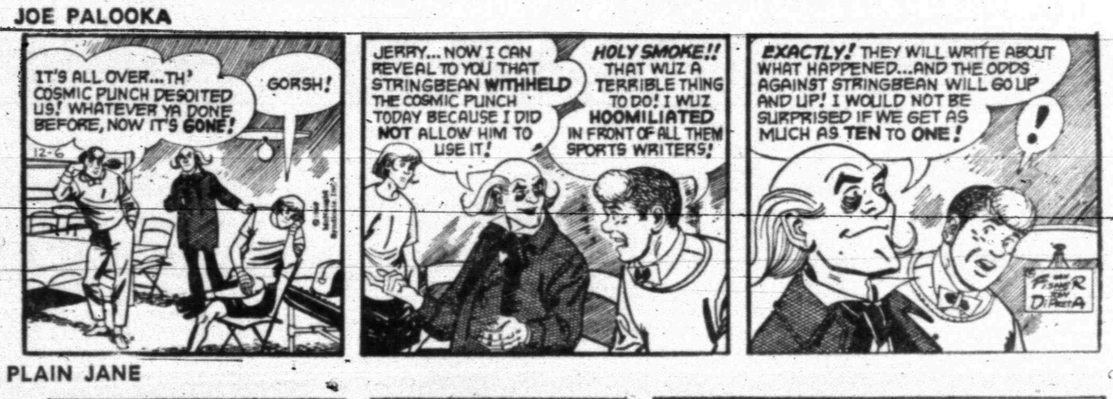

PLAIN JANE



TIGER



REX MORGAN



DENNIS THE MENACE



NANCY.



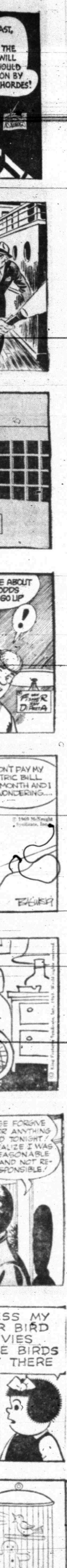



Prominent Kerrville Man Dies Friday

KERRVILLE, Tex. (AP) — A prominent Kerrville man, W. Scott Schreiner, 81, died Friday at his Kerrville home.

Relatives attributed the death to a long illness.

Schriener was president of the Charles Schreiner Co., the Kerrville Telephone Co., and the Peterson Foundation.

He had formerly served as chairman of the Texas Game and Fish Commission, as director of the National Bank of Commerce in San Antonio and had formerly been a member of the University of Texas board of regents.

He is survived by his widow, Josephine; a daughter, Mrs. Clyde Parker, and three grandchildren, all of Kerrville.

Santa And The Dumbbell

By LUCRECE BEALE

Synopsis: On their way to Santa Land Booby Bobby and the Ghost stop to see a puppet show. The Puppet Princess is in terrible danger. Booby Bobby wants to save her.

CHAPTER FIVE
THE CHASE

STANLEY the Ghost agreed that the Puppet Princess must be rescued from the wicked ogre who planned to wed her.

"Now is our chance," he whispered. "Before the curtain goes up for the last act."

They crept to the little stage and peered behind the curtain. The man who ran the show had gone off for a smoke. The audience, too, had turned away for the intermission. The Princess lay on the stage in a crumpled heap of strings and sticks. The ogre also lay in a heap and did not seem so dangerous anymore.

"Princess! Come with us," said Booby Bobby. "We will save you from the ogre."

The Princess opened sad dark eyes and gazed at Booby Bobby in wonder. He was the first person who had ever spoken to her as if she were real and not just a marionette on a string.

"I cannot move unless the puppeteer puls my strings," she murmured unhappily.

"I will break the strings," said Booby Bobby. "Then you can move by yourself."

"Do you really think so? Oh, how lovely that would be!"

Booby Bobby snapped the strings tied to the puppet's feet and hands and head.

"How good it feels," breathed the Princess as Booby Bobby helped her from the stage. "I've never before moved of my own free will!"

"You must move very fast," said the Ghost. He rushed out of the square with Booby Bobby and the Princess at his heels.

The puppeteer came from around the corner where he had been having his smoke. He stared in puzzlement when he saw the Puppet Princess was missing. Then he saw the Ghost and Booby Bobby running away.

"Thief! Thief!" he shouted. "Stop them! They've stolen my puppet!" He began to give chase and all the men and women and children in the square gave chase behind him.

Panting and wheezing, the Ghost led the way out of the village, across the fields and through the forest.

"I-I can't run anymore," gasped the Princess at last. "It is harder than I thought."

Booby Bobby knelt down and ordered her to climb on his back. Then with the Princess riding piggyback, he staggered after Stanley.

They came to a wide river. Stanley said, "I've heard that there is a ferry boat here run by an elf who will take us straight to Santa Land." They looked everywhere but the only boat in sight was a beat-up raft tied to a tree. A sign on the raft said, "The ferryman has retired. This ferry doesn't run anymore."

The Ghost and Booby Bobby and the Princess looked at each other in dismay. They heard a hallooing and thrashing in the woods behind. The puppeteer screaming. "We have them cornered! They'll never get away!"

"Oh, dear," moaned the Princess. "All my life that man has made me do things I didn't want to do. Now he'll put me back on strings and I'll be just a marionette again."

"He hasn't caught us yet," said the Ghost.

He pushed Booby Bobby and the Princess on to the rickety raft, untied the rope and leaped aboard. The craft lurched away from the bank just as the puppeteer reached the shore screeching, "Here they are! We have them!"

But he was too late. The raft was spinning down the river and was already nearly out of sight.

Tomorrow: Adventures on a Raft

STAR GAZER

By CLAY R. POLLAN

Your Daily Activity Guide According to the Stars.

To develop message for Sunday, read words corresponding to numbers of your Zodiac birth sign.

1 Someone	31 Sunday	61 A
2 There's	32 Much	62 Something
3 Ignore	33 Put	63 Your
4 Easier	34 Necks	64 Zest
5 The	35 Is	65 Favor
6 Than	36 To	66 Cheerful
7 Avoid	37 Benefit	67 Conservative
8 Irritating	38 Surprise	68 Down
9 Companions	39 Traffic	69 Activities
10 Recent	40 Sell	70 Today
11 Your	41 Comes	71 Those
12 Known	42 To	72 Further
13 Health	43 Enjoyment	73 If
14 Allow	44 In	74 Who
15 Middle	45 Or	75 In
16 Wants	46 From	76 Undesirable
17 Stay	47 Best	77 Sacrifice
18 Away	48 Bog	78 Spots
19 Usual	49 Decisions	79 Quiet
20 A	50 You	80 In
21 Lovely	51 In	81 Personal
22 Events	52 New	82 You're
23 Way	53 Cultivate	83 For
24 Bottle	54 Those	84 Way
25 Will	55 Who're	85 Your
26 For	56 Be	86 Plans
27 From	57 Accident	87 Traveling
28 Heavy	58 Outdoor	88 Life
29 To	59 Or	89 It
30 Success	60 Demands	90 Detail

Sign	Dates	Numbers
ARIES	MAR. 21 – APR. 19	20-21-31-43 51-61-79-84
TAURUS	APR. 20 – MAY 20	11-13-25-37 46-58-69
GEMINI	MAY 21 – JUNE 20	4-6-19-36 48-68-80-90
CANCER	JUNE 21 – JULY 22	14-26-38-49 59-60-70
LEO	JULY 23 – AUG. 22	1-16-29-40 50-62-76
VIRGO	AUG. 23 – SEPT. 22	10-22-33-52 64-75-85-88
LIBRA	SEPT. 23 – OCT. 22	2-32-44-63 65-72-81-86
SCORPIO	OCT. 23 – NOV. 21	7-12-24-34 45-57-78
SAGITTARIUS	NOV. 22 – DEC. 21	5-15-23-35 47-56-67
CAPRICORN	DEC. 22 – JAN. 19	17-18-27-28 39-73-82-87
AQUARIUS	JAN. 20 – FEB. 18	3-8-9-53 54-55-66
PISCES	FEB. 19 – MAR. 20	30-41-42-71 74-77-83-89

Good Adverse Neutral 12/7

THIS CHRISTMAS . . .

GIVE POP COMFORT!

LA-Z-BOY



Here is milady's favorite. This is the chair that's famous for its graceful beauty, and smooth, effortless reclining action. The Reclina-Rocker® will cater to her every mood . . . rocking, lounging, TV viewing, catnapping, even full bed reclining. Milady'll love La-Z-Boy's exclusive Comfort Selector. A wide choice of colors and fabrics, treated with Scotchgard Fabric Protector, personalize this Reclina-Rocker.® We, your authorized La-Z-Boy® dealer, will help with the selection.



La-Z-Boy
Recliner Rocker $129.95 Up

3 Position, By Cleveland
Vinyl Recliner $69.95

In Heavy Vinyl, By Cleveland
Rocker-Recliner $89.95

Big
Stratolounger Recliner $99.95

Roe's FURNITURE & APPLIANCES
Highland Shopping Center
Phone 573-3402

Dr. Edward L. R. Elson, pastor of The National Presbyterian Church in Washington, D.C., is the 59th Chaplain of the United States Senate. He is the 10th Presbyterian and the fifth pastor of The National Presbyterian Church (dating from 1794) to be elected to the Senate chaplaincy.

ANNOUNCING:
NEW HOURS
Open 'Til 12 Midnight
KITCHEN CLOSED— 2 P.M.-4 P.M.
AMERICAN RESTAURANT
EAST HIGHWAY



Dear Abby

By ABIGAIL VAN BUREN

DEAR ABBY: We recently moved to this town, bought a nice home in a good neighborhood and settled down to become a part of the community.

Now comes my problem: Last week, while shopping for the usual items one needs after a move, I foolishly laid my purse down on the counter to look at something, and in a matter of seconds, my purse was gone! The person who took it then hurried to another store where she was picked up for shoplifting. She refused to identify herself, so the police looked in the purse she was carrying and found MY identification. The next day the newspaper published the police report which stated that I had been arrested for shoplifting!

Abby, I told everyone I know how the mistake was made and thought they would surely believe me. I was wrong. Some of my neighbors are treating me very coldly and when I try to explain the circumstances to others, I get the impression they think I'm lying.

What can I do?

DISAPPOINTED IN PEOPLE

DEAR DISAPPOINTED: If your local newspaper has not published a CORRECTION of the error, they certainly should. And you have every right to insist upon it. In the meantime, hold your head high, and be aware that people are inclined to believe what they want to believe. And the "nice" people will give you the benefit of the doubt.

* * *

DEAR ABBY: I have a neighbor who used to be a school teacher. Now she's married and has a four-year-old kid. She bought herself a paddle to hit the kid with whenever he says "Huh" instead of "I BEG YOUR PARDON." You can hear this kid yelling his head off about 30 times a day.

Personally, I don't approve of hitting kids with anything but the open hand and I wish you'd put this in the paper with your answer because she reads your column every day.

NEIGHBOR

DEAR NEIGHBOR: Apparently your neighbor's method of "teaching" isn't very successful. If it were, she wouldn't have to paddle the kid 30 times a day.

* * *

DEAR ABBY: My problem is my daughter-in-law. I thought we were close up until a few months ago. (I hope I don't sound "catty," but now I suspect Zelda was so sweet to me because she didn't have a washer-dryer then, and also she used to complain a lot about how she hated to cook, and I would invite her and my son for supper nearly every night.)

Well, Zelda had a baby a few months ago and now everything is changed. This is our first grandchild so need I tell you how thrilled we are.

In the first place I practically have to have an "appointment" to see the baby. I am told what "hours" I should come, and if I drop in unexpectedly she won't even let me in the baby's room to look at her! Also she even tells me how to hold the baby. (Abby, I've had seven of my own so I don't think I need any lessons.)

Don't tell me to wait until she brings the baby to ME. She brought her only once and she stayed exactly 21 minutes!

Please tell me what to do as I don't want to be a pushy mother-in-law, but I don't want my grandchild to grow up without being able to recognize me.

HURT IN BUFFALO

DEAR HURT: Don't DO anything. Be patient. Baby care is still a novelty to Zelda. In time the novelty will wear (and so will Zelda), and I'll bet you will see a good deal more of both of them.

* * *

CONFIDENTIAL TO "MARTY": **When your wife no longer cares how late you come home, it's later than you think.**

* * *

What's your problem? You'll feel better if you get it off your chest. Write to ABBY, Box 69700, Los Angeles, Cal. 90069. For a personal reply enclose stamped, addressed envelope.

* * *

Hate to write letters? Send $1 to Abby, Box 69700, Los Angeles, Cal. 90069, for Abby's booklet, "How to Write Letters for All Occasions."

Dick Weber's third place finish in 1969 is his best in the ABC Masters.

Socialists Announce Nominees

AUSTIN (AP) — A University of Texas student, a machinist and a woman psychiatric caseworker have announced they are the Socialist Workers party's nominees for governor, U. S. senator and congressman.

Howard Scoggins, 37, an Austin mechanic, said he is running for governor; Marianne Hernadez, psychiatric caseworkers at Austin State Hospital, for senator, and Travis Burgeson, University of Texas student, for congressman-at-large.

Informed that Texas has no congressman-at-large, Burgeson, a 23-year-old Nebraskan, said he probably would take on U.S. Rep. J.J. Pickle, Austin democrat.

Congressmen must be at least 25.

Miss Hernandez criticized U. S. Sen. Ralph Yarborough, D-Tex., for not advocating an immediate troop withdrawal from Vietnam.

She also said he was too close to former President Lyndon Johnson — with whom he frequently feuded.

Scoggins said the party probably would seek write-in votes, but later said the possibility of getting on the official ballot for the 1970 general election is being investigated. In order to get on the ballot, the party would have to get 29,166 names on petitions or on the rolls of precinct conventions.

Scoggins said he, Miss Hernandez and Burgeson were selected by a state convention of his party "in Austin the first week in October."

He said the Socialists would ignore the requirement that convention results be filed with the Texas secretary of state, the chief election officer of Texas.

"If we win, I am sure the law will find some way to bend to the democratic demands of the masses," Scoggins said.

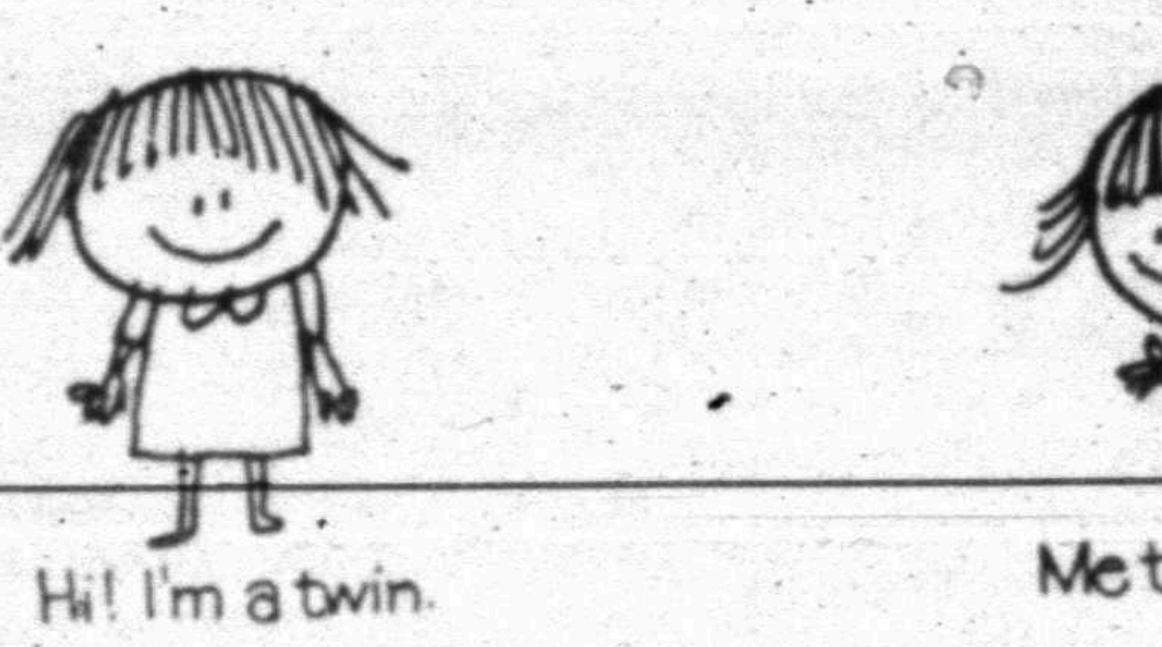

"I've got lots of new school dresses."
"Me too."
"And a pantsuit, just like my mommy."
"Me too."
"And a Gypsy dress to go to Susies party in."
"Me too."
"And I got them all at my favorite store."
"Me too."
"Aw, shut up."

TOT-2-TEEN
East Side of Square
2520 Ave. R Phone 573-6770

For Lazy Fireside Lounging . . .

Nite-Aires®
LEISURE LOVELIES
FIRESIDE SNUGGLERS

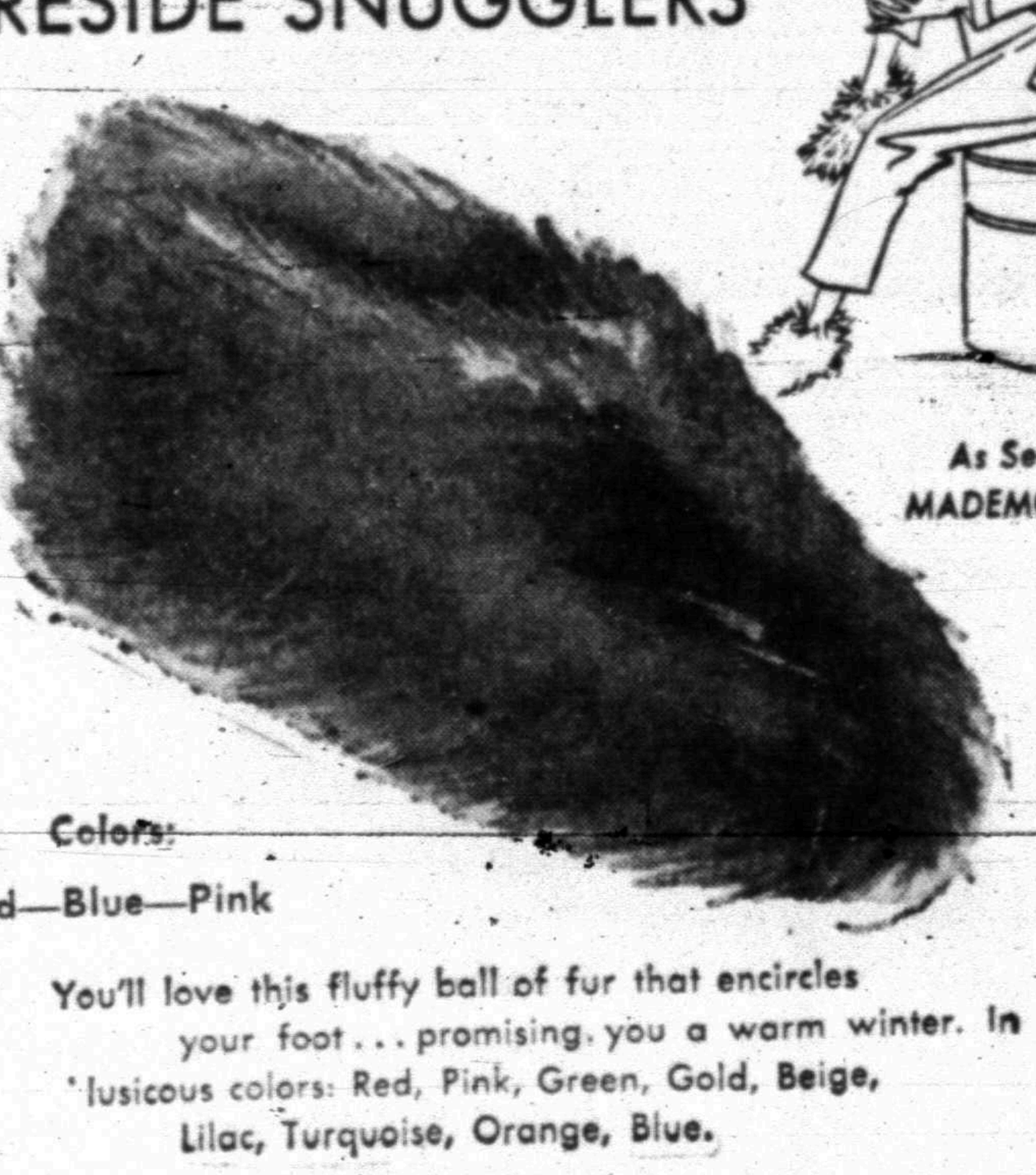

As Seen in MADEMOISELLE

CHILDREN $3.98

WOMEN $5.95

Colors:
Red—Blue—Pink

You'll love this fluffy ball of fur that encircles your foot . . . promising you a warm winter. In lusicous colors: Red, Pink, Green, Gold, Beige, Lilac, Turquoise, Orange, Blue.

THOMPSON'S
Southeast Corner of Square



Add TO THE Joy of CHRISTMAS WITH

ZENITH® GIFTS of QUALITY



ONLY A FOOT HIGH . . . FITS IN ANYWHERE!
ZENITH COMPACT 12" PORTABLE TV
Diag. 47 sq. in. picture

The ROAMER • A1331—Lightweight! Super portable! Perfect for porch, patio, den, bedroom or anywhere! Beautifully molded cabinet has super convenient built-in carry handle and comes in four Contemporary decorator color combinations.



Exciting Sound Idea . . .
Zenith Circle of Sound®
FM/AM Table Radio

The METROPOLITAN • A424—A completely new approach to compact table model radio. Features 6½" full fidelity speaker. Automatic Frequency Control. Precision Vernier Tuning. Automatic "Bass Boost". Built-in FM/AM Antennas. Grained Walnut color. 6¼" high, 9" wide, 10" deep.



Give the all-new on-the-go automatic solid-state Portable Phono

The SCENEMAKER • A507—Here's the rugged, compact portable for the "go" group. Features diamond stylus for LP and 45 rpm discs . . . Porta-matic record changer that takes all size and speed records and 5" oval speaker. Plays stereo or mono records monophonically. Bright, youthful colors.

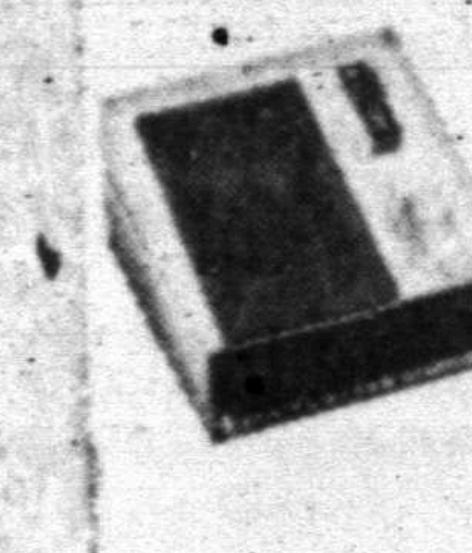

Exciting new radio gift idea!
ZENITH "BILLFOLD" POCKET PORTABLE RADIO

Roe's FURNITURE & APPLIANCES
Highland Shopping Center
Phone 573-3402

ZENITH
The quality goes in before the name goes on®

IN 29-23 THRILLER

Bronte Wins Regional

For sheer excitement, the Regional Class B football contest held in Tiger Stadium Friday night rivals anything the pros can come up with. Sundown's Roughnecks won the battle, but Bronte's Longhorns won the war, and the issue wasn't decided until the last play of the game when Bronte stopped the quick - striking Roughnecks on the 1 - yard line to preserve a 29-23 victory.

The last step on the path to the regional crown by the team that also won it two years ago was a perilous one, although at one time it looked like they had it sacked up with clear sailing ahead.

Going into the fourth quarter, Bronte was ahead 29-7, but the Roughnecks lived up to their name by crossing the goal twice on two long drives. Two successful 2 - point conversion plays helped cut the margin to 29-23 with 6:16 remaining.

Sundown tried two onside kicks in that wild fourth frame and both of them were successful. The second one occurred after they pulled within six points. The kick bounced off a Bronte lineman, and Jessie Perez recovered on the Sundown 49. From that point, the Roughnecks drove to the six, but a valiant defensive effort enabled Bronte to hold on with two minutes left.

Bronte gained only three yards and a third down pass that went awry stopped the clock. The 'Horns had to punt, and quarterback Robert Edwards, a 153-pound junior, fielded it at the 'Horn 35. He returned it up the middle, fighting his way through a cluster of defenders to the 20. With 39 seconds on the clock, Edwards rolled right on first down and went out of bounds at the 11. Perez was stopped for no gain, then the 165-pound senior charged over guard on the next effort to the five. With time running out, Edwards rolled right again and ran hard as he could towards the goal. But, he was knocked down on the one yard line after time expired as Bronte escaped with the championship.

Each team had an outstanding runner. Perez, who runs with driving determination, gained a fabulous 216 yards on 31 carries. Bronte's Nicky Arrott, a 150-pound senior, gained 193 yards on 17 carries. Each of them scored three touchdowns.

Sundown held a big edge in rushing yardage, gaining 430, compared with 244 by Bronte. But six long Roughneck drives came to grief, either through fumbles, penalties or a timely strong defensive effort by the 'Horns, or a combination of all three. And that was the difference in the ball game. When Bronte had to make the big defensive play, it did. On the other hand, the Longhorns got the most out of their yardage and two of their touchdowns resulted from long runs by Arrott, who surely lived up to his advance billing.

On the third play from scrimmage after the opening kickoff, Arrott took a pitchout and went 69 yards for the first touchdown. Willie Zuniga's kick put Bronte ahead 7-0 with only one minute and one second gone.

Sundown drove from its 34 to the Bronte 14 on its first possession, mainly on the hard running of senior halfback Eddie Eberhart, who collected 98 yards in 21 carries during the night. James Hays, a sophomore halfback, also contributed a nice gainer in this march.

But, the 'Horns held, and on the fourth play in the drive Arrott got loose again, this time going over left guard 73 yards for his second touchdown. Zuniga's kick put the Roughnecks on the rope 14-0 with 8:01 remaining in the period.

Late in the period, after an interception by Abel Davalos, Sundown drove 60 yards for its first touchdown with the TD coming on the second play of the second quarter on a 1-yard plunge by Perez. Vicci Bownds' kick cut the margin to 14-7.

Eberhart and Perez, operating as a solid 1-2 punch, got most of this yardage from a tandem pro set. After the touchdown, Bronte reached the Sundown 30 on a long pass from quarterback Keith McCutcheon to Zuniga, but a 5-yard penalty and a hard rush on the passer quashed the drive.

Sundown made three long drives in the second quarter that failed to produce any points. Perez was the work horse in each one of them, although Edwards also made valuable contributions with bootleg plays on key third down situations.

The first of these fruitless marches was stopped one yard shy of a first down at the 'Horn 11. The second one was halted at the Bronte 16. The Roughnecks were fighting the clock after reaching the 16 in the last drive, and Edwards was thrown behind the line attempting to pass as time run out.

Bronte crossed midfield earlier in the second quarter on some fine running by Arrott, but a fumble recovery by Randy Awbrey stopped the threat.

Displaying the power that makes them perennial contenders for area honors, Bronte drove 58 yards in 10 plays on its first possession in the second half. Arrott got the touchdown by sweeping right end from the two after taking a pitchout. Zuniga's kick gave the 'Horns a 21-7 advantage with seven minutes left in the period.

After the kickoff, Donnie Thompson intercepted a pass for Bronte at the Roughneck 33 and the 'Horns drove in from there in nine plays with McCutcheon hitting Randy Barbee in the end zone with a 6-yard toss. Barbee went over on a two - point bonus run to hike the count to 29-7, and it looked like the Sun had set on Sundown.

Then, came the furious rally that almost brought victory to the Roughnecks. They moved 81 yards for the first touchdown with Perez charging over the middle from the one for the six points. On the conversion play, Edwards carried across for two points. It was a magnificent drive, featuring quick openers by Eberhart and Perez with gains also contributed by Hays. It included one pass on fourth down for 6 yards, Edwards to Eberhart, that kept the drive alive.

Following the touchdown, Sundown tried its first onside kick and Awbrey made the recovery at the Bronte 43. On first down, Edwards rolled right for a first down at the 28. Then Eberhart went up the middle to the 14. Hays added three to the 11, then Perez went over right guard to pay dirt. He simply wouldn't be denied on this run. He hit the hole at full speed and ran over everyone in his path. Edwards again collected two points to shave the margin to six points.

Then came the next onside kick and Perez recovered at the Sundown 49. On first down, Perez gained two, then Edwards swept right end to the 37. Two carries by Perez and one by Eberhart set up fourth and one at the 28, and Perez got the first by plunging to the 24. Another sweep by Edwards set up first and 10 at the 11. Eberhart gained four to the seven on first down, but two successive losses set up fourth and 10 from the 11. Eberhart was stopped at the six on fourth down.

David Scott, a 187-pound senior, was outstanding for Bronte in this series, hauling Edwards down behind the line on third down.

Both teams hit hard throughout the contest. Sundown has nothing to be ashamed of in defeat. They fought the good fight, and their valiant rally fell short of victory by only inches.

THE YARDSTICK

Bronte		Sundown
14	First Downs	31
244	Yards Rushing	430
67	Yards Passing	3
3 of 11	Completions	2 of 3
1	Intercepted By	1
3 for 44.3	Punts, Avg.	1 for 35
5 for 65	Penalties	2 for 20
1	Fumbles Lost	0

SPORTS

NEW YORK TIGHTENS GRIP IN EAST LOOP

By THE ASSOCIATED PRESS

New York turned off a late Baltimore rally for a 116-107 National Basketball Association victory Friday night that continued a Knick-caused siege of frustration for the Bullets that dates all the way back to last spring.

It was the 25th victory in 27 games for the runaway leaders of the Eastern Division. Baltimore has a 17-9 mark—or about the same record it had a year ago at this time when it was the commanding East leader—but because of New York's amazing prosperity, the loss dropped the second-place Bullets 7½ games off the pace.

Meanwhile, Lew Alcindor scored 38 points as Milwaukee chopped down Seattle 131-98, Cincinnati routed Atlanta's Western Division leaders 156-127, Philadelphia escaped Boston 105-104, Phoenix beat Chicago 114-113, Los Angeles stopped Detroit 128-109 and San Francisco defeated San Diego 112-107.

In the American Basketball topped the New York Nets 107-102 and Dallas stopped Carolina 108-97.

The Bullets outscored New York 14-2 at the start of the final period—with Jack Marin and Earl Monroe each getting three baskets—to make it 97-88. But that was as close as the Bullets could get as New York picked up its sixth straight victory over the Bullets—including the four-game sweep in last spring's playoffs.

Alcindor not only went on a scoring spree, but also turned in a strong defensive performance, blocking numerous Seattle shots and intercepting several passes.

Fred Crawford added 18 points for the Bucks and Flynn Robinson had 16. Bob Boozer scored 19 for the SuperSonics.

Johnny Green drilled in 31 points and had 20 rebounds in guiding Cincinnati to a team-record scoring burst. The Royals' previous high was 153 points against Seattle two years ago.

Hal Greer polished off a 37-point effort with a driving layup at the buzzer to climax a big Philadelphia rally. The Celtics, who led by as many as 12 points in the final period, appeared to have it wrapped up when Henry Finkel hit two free throws with 10 seconds left for a 104-101 lead.

They let Greer score unmolested rather than risk fouling him with seven seconds to go to trim the margin to one. Then on the inbounds play, Larry Siegfried tossed the ball to Emmette Bryant and immediately took a return pass, but referee Jack Madden ruled that Siegfried was still out of bounds and gave the ball back to the 76ers—and Greer cashed in.

After that, dozens of angry fans stormed the court and rushed the referee, who needed a police escort to reach the dressing room.

Gail Goodrich's 20-foot jumper with 41 seconds left climaxed a come-from-behind rally that gave Phoenix its fourth straight victory.

Goodrich finished with 28 points, while Clem Haskins led the Bulls with 27.

Reliable Jerry West scored 26 points as Los Angeles coasted past the Pistons, who got 22 points each from Terry Dischinger, Howard Komives, Eddie Miles, and Jimmy Walker.

Jeff Mullins tossed in 31 points in guiding San Francisco past the Rockets. Don Kojis had 23 for San Diego.

MART, HEBERT UPSET SCHOOLBOY POWERS

By THE ASSOCIATED PRESS

Abilene Cooper and Lufkin Dunbar, the only top-ranked teams left in the Texas schoolboy football playoffs, hoped to avoid the upset bug Saturday as they took aim on state semifinal berths.

Upsets were recorded in every division except Class AA in Friday night's exciting quarterfinals, topped by Mart's 12-7 victory over White Oak, the Class A favorite, and Beaumont Hebert's 29-12 victory over Houston Kashmere, ranked No. 2 in Class AAAA.

Abilene Cooper is host to Wichita Falls and San Antonio Lee entertains seguin in Class AAAA quarterfinal games today. Lufkin Dunbay plays Georgetown at Nacogdoches in Class AA and defending Class A champion Sonoro meets Clarendon at Snyder.

Dallas Wilson, ranked fourth, defeated Texarkana 25-0 Friday night on two touchdown runs by quarterback Kenny Cooper.

Wilson will play the winner of the Cooper-Wichita Falls clash. Hebert will play the winner of the Lee-Seguin match.

The Class AAA semifinal bracket was completed Friday night.

Brownwood, which last week defeated defending champion Lubbock Estacado, downed Monahans 28-13 and will play Bonham in one semifinal match. Bonham whipped Ennis 20-6.

West Columbia and Belton collide in the other semifinal. West Columbia advanced on the narrowest of margins, defeating Brenham on first downs 12-10 after the game ended in a 6-6 tie. Belton defeated Kerrville Tivy 28-16.

In Class AA, second ranked Iowa Park moved a step closer to a showdown with Lufkin Dunbar with a 14-7 victory over Reagan County. Jeff McDonald ran 87 yards for a touchdown in the fourth quarter to highlight the defensive battle.

Iowa Park's semifinal foe will be Jacksboro, which nipped Gladewater 9-7. Klein advanced to the semifinals with a 35-14 victory over Hondo.

In Class A games Friday, Honey Grove whipped DeLeon 26-7 and second-ranked Poth used a bruising ground game to down Schulenburg 21-6.

White Oak, top-rated in Class A most of the season, lost the ball three times in the final six minutes to Mart, twice on fumbles and once on a pass interception, to erase hope of a comeback.

Louis Thornton and Calvin Jones scored Mart's touchdowns, each on a one-yard plunge Jones' dash was the clincher in the fourth quarter.



That's GREAT! A FORNEY for $90.00

and 225 amps! Just what I'm looking for.



CHECK THESE BENEFITS—

1. Easy "plug-in" type, exact amperage every time.
2. Calibrated voltage for each amperage.
3. 15 Heat stages, 30 to 225 amperes.
4. Weld any metal from sheet metal to motor blocks.
5. Can be used for soldering and brazing.
6. Low price without sacrifice of quality.
7. Good for hardfacing equipment subject to abrasion.
8. Will handle electrodes up to 3/16". Cuts and bores holes.
9. Easy striking arc for which all Forney units are known.

GAYLE McDONALD WELDING SUPPLY

1110 Ave. S Phone 573-5329



UNANIMOUS APPROVAL

HOTEL STEPHEN F. AUSTIN

Downtown, just a few steps from the Capitol—
A favorite of legislators.
Serving Austin's best food, with every guest getting VIP treatment.
Reasonable rates—Family plan.

An Affiliated National Hotel

DAN HOLT

Joins HOWARD CRENSHAW And MARSHALL CLEGHORN On Our SALES STAFF

DAN HOLT

Dan Cordially Invites You To Come By — Visit With Him and Test Drive A New 1970 Chevrolet — The Best Buy On the Road Today.

Les Francis Chevrolet Co.

25th & Ave. H Phone 573-5456

TV SCHEDULE

KMID MIDLAND Channel 2

KMID—Mon. Thru Fri. Daytime

7:00	Today	1:00	Days of lives
9:00	It Takes Tw	1:30	Doctors
9:25	News	2:00	Other World
9:30	Con'tration	2:30	Bright Promi
10:00	Sale of Cents	3:00	Let to Laugh
10:30	Squares	3:00	Match game
11:00	Jeopardy	3:25	News
11:00	Church	3:30	Romper room
11:30	Name Dropper	4:00	Comics
11:55	News	4:00	Rifleman
12:00	Patty Duke	5:30	Hunt-Brink
12:30	Rutting Me	6:00	News-wthr
6:30	My World	7:00	Rowan-Mart

KMID—Sunday Programs

7:15	Wils fam.	300	AFL football
7:45	Cathedral	6:00	News
8:45	Church	6:30	Walt Disney
9:00	Revival fires	7:30	Bill Cosby
9:30	Light path	8:00	Bonana
10:00	Insight.	9:00	B. Graham
10:30	This is life	10:00	News-wthr
11:00	Church	10:30	Health, St.
12:00	Meet Press	10:30	Darrell Roval
12:30	AFL Fiball	11:00	Oklahoma foo

KMID—Monday Evening

6:30	My World	10:00	News
7:00	R. & Martin	10:30	Tonight
8:00	Movie		

KMID—Tuesday Evening

6:30	Jeannie	8:00	Movie
7:00	Debbie	10:00	News-wthr
7:30	Julia	10:30	Tonight

KMID—Wednesday Evening

6:00	Virginian	10:00	News-wthr
8:00	Kraft Music	10:30	Tonight
9:00	Bronson		

KMID—Thursday Evening

6:30	D. Boone	9:00	D.Martin
7:30	Ironside	10:00	News-wthr
8:30	Dragnet	10:30	Tonight

KMID—Friday Evening

6:30	Chaparall	10:00	News-wthr
7:30	Name of Ga	10:30	Tonight
9:00	Brakens W.		

KMID—Saturday Programs

7:00	Heckle&Jeckle	2:00	W. Kingdom
8:00	Grump	3:00	AFL
8:30	Pink Panther	6:00	News
9:00	Pufnstuff	6:30	A. Williams
9:30	Banana Split	7:30	Adam 12
10:30	Bid-buy-O	8:00	Movie
11:00	Pro football	10:00	News
12:0	Chevenne	10:30	Playboy
1:00	Roller Derby	11:30	Movie

KTXS SWEETWATER Scat 6

KTXS—Mon. Thru Fri. Daytime

5:55	Sign On	12:15	Sheila Rawls
6:00	Sunrise Semes	12:30	As World Tur
6:30	Farm	1:00	Love S. Thin
7:00	Morning News	1:30	Guiding Light
8:00	Cap. Kangaroo	2:00	Secret Storm
9:00	Lucy Show	2:30	Edge of Nigi
9:30	Beverly Hill.	3:00	Gomar Pyle
10:00	Andy - Mayb	3:30	Gen. Hospital
10:30	Love of Life	4:00	A Deal
11:00	Where Heart	4:30	Dark Shadows
11:25	News	5:00	Bewitched
11:30	Search Tomor	5:30	News
12:00	News	6:00	News
12:10	Weather		

KTXS—Sunday Programs

8:00	Bill Anderson	2:30	NFL football
8:30	Dudley do-Rt	5:30	Discovery
9:00	George of Jun	6:00	Char. Brown
9:30	Fantastic Fox	6:30	Rome w-Love
10:00	Bullwinkle	7:00	FBI
10:30	Film Feature	8:00	B. Graham
10:45	Church	9:00	Mission Im.
11:45	NFL	10:00	Movie

KTXS—Monday Evening

6:30	Gunsmoke	9:00	Survivors
7:30	Lucy	10:00	News wthr
8:00	Mayberry	10:30	M. Grifin
8:30	Doris Day		

KTXS—Tuesday Evening

6:30	Lancer	10:00	News
7:30	Red Skelton	10:30	M. Griffin
8:30	Movie		

KTXS—Wednesday Evening

6:30	Glenn Campbe	9:00	Hawaii-five-o
7:30	Hillbillies	10:00	News
8:00	UMC		

KTXS—Thursday Evening

6:30	Family Af.	10:00	News
7:00	Ghost & Muir	10:30	Merv Griffin
7:30	Bewitched	12:00	Sign Off
8:00	Mvoie		

KTXS—Friday Evening

6:30	Get Smart	8:00	Movie
7:00	Room 22	1000	News
7:30	Hogans hero	10:30	Merv Griffin

KTXS—Saturday

6:55	Sign On	12:00	Film
7:00	Jetsons	1:15	T. Landry
7:30	Bugs Bunny	1:45	NFL
8:30	Dastardly	5:30	Mr. Deeds
9:00	Penelope Pitst	6:00	That Girl
9:30	Scooby-Doo	6:30	J. Gleason
10:00	Archie	7:30	L. Welk
11:00	Week of pro	8:30	Movie

KDTV Dallas-Ft. Worth Scat 2

KDTV—Mon. Thru Fri. Daytime

9:00	Early news	1:30	Off, Pres.
9:15	Market	1:45	Wrap-up
9:30	Markets tone	2:00	J. Rive
10:00	Dow Jones	2:30	Movie
10:05	Market	5:00	Speed Race
10:30	Market tone	5:30	Rascals
11:00	Market news	6:00	F Troop
12:00	Noon News	6:30	Football coach
12:30	Market News	7:00	Fin. Final
1:00	Stock Mar.		

KDTV—Sunday Programs

12:00	Peace	8:00	Headlines
12:30	See USA	6:30	O. Roberts
1:00	Movie	7:00	Japan
2:30	Movie II	7:30	Movie
4:00	C. of Tomor.	9:30	Della
5:00	Revival fires	10:30	Arena
5:30	Irving		

KDTV—Monday Evening

7:30	Movie	10:30	Movie
9:30	Della	11:00	Sign off-

KDTV—Tuesday Evening

7:30	Movie	10:30	Movie
9:30	F. Bravies		

KDTV—Wednesday Evening

7:30	Movie	10:30	Movie
9:30	Della		

KDTV—Thursday Evening

7:30	Movie	9:30	Della
		10:30	Movie

KDTV—Friday Evening

7:30	Movie	10:30	Movie
9:30	Della		

KDTV—Saturday

12:00	Big Picture	5:00	Upbeat
12:30	See USA	6:00	Warner Bowl
1:00	Movie	7:30	Movie
2:30	Q. for Advan.	9:30	Della
3:00	Movie 2	10:30	Movie
4:30	Traveller		

CALL • SCAT •

MORE TO SEE ON THE CABLE

No. 6 YOUR SET . . . KTXS (Ch. 12) Abilene—CBS-ABC

No. 5 YOUR SET . KCBD (Ch. 11) Lubbock—NBC

No. 4 YOUR SET . KTVT (Ch. 11) Ft. Worth—Ind.

No. 3 YOUR SET . WFAA (Ch. 8) Dallas—ABC

No. 2 YOUR SET KDTV (Ch. 39) Dallas—Ind.

MUSIC ON FM RADIO at 9, 90, 91 MC

Snyder Community Antenna Television

573-2327

KRBC ABILENE Ch. 9

KRBC—Mon. Thru Fri. Daytime

7:00	Today	12:30	Put me on
7:25	Harry Holt	1:00	Days Lives
8:25	News	1:30	Doctors
9:00	Takes Two	2:00	Other World
9:25	News	2:30	Bright Promi
9:30	Con'tration	3:00	Letters to L-
10:00	Sale of Centur	3:25	News
10:30	Squares	3:30	That Girl
11:00	Jeopardy	4:00	Newlywed
11:30	Name Dropper	4:30	Dating game
11:55	News	5:00	Cartoons
12:00	News	5:30	Hunfley
12:15	S. Chappel	6:00	News
12:30	AFL		

KRBC—Sunday Programs

9:00	Devotions	6:00	Coaches Cor.
9:30	Smoky bear	6:30	Walt Disney
10:00	Catanooga	7:30	B. Cosby
11:00	Gulliver	8:00	Bonanza
11:30	Bible hour	9:00	Bold ones
12:00	Meet the P.	10:00	News
12:30	AFL Football	10:30	Wrestling
3:00	AFL football		

KRBC—Monday Evening

6:30	My World	10:00	News-wthr
7:00	R Martin	10:20	News
8:00	Movie	10:30	Tonight

KRBC—Tuesday Evening

5:00	Hardy Boys	8:00	Movie
6:30	Jeannie	10:15	News
7:00	Debbie	10:30	Tonight
7:30	Julie		

KRBC—Wednesday Evening

5:00	Fantastic Voy	9:00	Bronson
6:30	Virginian	10:00	News
8:00	Kraft Music	10:30	Tonight

KRBC—Thursday Evening

6:30	D. Boone	9:00	Dean Martin
7:30	Ironside	10:00	News-weath
8:30	Dragnet		

KRBC—Friday Evening

5:00	Sky Hawks	9:00	B. World
6:30	Chapparral	10:00	News
7:30	Name of gar	10:30	Tonight

KRBC—Saturday Programs

7:00	Heckle J.	1:30	Award Thea.
8:00	Grump	2:00	Eddies Fath.
8:30	Pink Panth.	2:30	W. Kingdom
9:00	Pufnntuff	3:00	AFL
9:30	Banana Split	6:00	The Farm
10:30	Jambo	6:30	A. Williams
11:00	Flinstone	7:30	Adam 12
11:30	Underdog	8:00	Movie
12:00	Bid Buy	10:15	News
12:30	Roller Derby	10:45	Tonight

WFAA DALLAS Scat 3

WFAA— Mon Thru Fri. Daytime

5:59	inspirational	11:30	That Girl
6:00	Op. Lift	12:30	Dream House
6:30	M. Cox	12:30	Make Deal
6:55	News	1:00	Newlywes
7:00	Peppermint	1:30	Dating Game
8:00	McCoys	2:00	Gen. Hos.
8:30	P.Harvey	2:30	One Life
8:35	Early Show	3:00	Shadows
10:30	Divorce Court	3:30	Movie
11:00	Bewitched		

WFAA—Sunday Programs

2 6:29	Inspirational	2:30	Showtime
6:30	Herald-Truth	4:00	Travel
7:00	The Story	4:30	Hayden Fry
7:30	Answer	5:00	Real McCoy
8:00	Sacred Heart	5:30	News
8:15	Living Word	6:00	Giants
8:30	Dudley Do	7:00	FBI
9:00	George	8:00	Movie
9:30	Fantastic 4	10:00	News
10:00	Bullwinkle	10:30	M.Martin
10:30	Discovery	11:00	J Bishop
11:00	Worship	11:00	News
12:00	Mod. Mann	12:45	FBI
1:00	Cartoon	12:46	Prayer
2:00	Skippy	12:47	Sign off

WFAA— Monday Evening

6:30	Music Scene	11:05	J.Bishop
7:15	New People	12:35	News
8:00	The Survivors	12:50	FBI
9:00	Love-Amer sty	12:51	Prayer
10:00	News	12:52	Sign off
11:00	R.Barrett		

WFAA—Tuesday Evening

6:30	Mod Sq.	11:05	J.Bishop
7:30	Movie	12:35	News
	M. Welby	12:50	FBI
10:00	News	12:51	Prayer
11:00	R.Barrett	12:52	Sign off
		11:05	Movie

WFAA—Wednesday Evening

6:30	Flying Nun	11:05	J.Bishop
7:00	Eddies Fath.	12:35	News
7:30	Room 22	12:51	FBI
8:00	Movie	12:51	Prayer
10:00	News	12:52	Sign off
11:00	R.Barrett		

WFAA—Thursday Evening

6:30	Ghost & Muir	11:00	R.Barrett
7:00	That Girl	11:05	J.Bishop
7:30	Bewitched	12:35	News
8:00	Tom Jones	2 12:50	FBI
:00	Takes Thief	12:51	Prayer
10:00	News	12:52	Sign off

WFAA—Friday Evening

6:30	Make a Deal	11:37	Movie
7:00	Brady Bunch	1:34	Movie
7:30	Mr.Deeds	3:29	Movie
8:00	Movie	5:27	Movie
10:00	News	11:37	Weather

WFAA— Saturday

6:29	Inspirational	3:30	Spa. Holiday
6:30	Peppermint	4:00	WW of spt.
7:30	Stingray	5:30	SPeak to m.
8:00	Chatanooga	6:00	News
9:00	Hot Wheels	6:30	Dating Game
9:30	Hardy Boys	7:00	Newlywed
10:00	Sky Hawks	7:30	L. Welk
10:30	Gulliver	8:30	Hollywood P.
11:00	Fant. Voyage	9:30	M. Dillon
11:30	100 paintings	10:00	News
11:45	Great Music	10:30	Movie
12:00	NCAA	1:05	Movie 2

KWAB BIG SPRING Channel 4

KWAB— Mon. Thru Fri. Daytime

6:25	Sign on	12:30	World turns
6:30	Farm	1:00	Love is
7:00	News	1:30	Guiding light
8:00	Kangaroo	2:00	Sec. Storm
9:00	Lucy	2:30	Edge night
9:30	Hillbillies	3:00	Gomer Pyle
10:00	Griffith	3:30	Gen. Hos.
10:30	Love 'Life	4:00	Make Deal
11:00	Heart Is	4:30	Shadows
11:25	News	5:00	Bewitched
11:30	Search tom.	5:30	News
12:00	Noon show	6:00	News
12:10	Weather	6:10	Here n there
12:15	S.Rawls		

KWAB— Sunday Programs

7:55	Sign on	2:30	NFL
8:00	Bill Anderson	5:30	Film
8:30	Dudley do	6:00	Char. Brown
9:00	George	6:30	Rome w-Love
9:30	Fan. four	7:00	FBI
10:00	Bullwinkle	8:00	B. Graham
10:30	Film	9:00	Mis. Impos.
10:45	Church	10:00	Movie
11:45	NFL		

KWAB— Monday Evening

6:30	Gunsmoke	9:00	Survivors
7:30	Lucy	10:00	News
8:00	Mayberry	10:30	M. Griffin
8:30	Doris Day		

KWAB—TMUESDAY Evening

6:30	Lancer	10:00	News
7:30	Skelton	10:30	M. Griffin
8:30	Movie	12:00	Sign off

kwab8 wednesday Evening

6:30	Campbell	10:00	News
7:30	Hillbillies	10:30	Griffin
8:00	Med. Cen.	12:00	Sign off
:00	Hawaii-five-o		

KWAB— Thursday Evening

6:30	Fam. Affair	10:00	News
7:00	Ghost Muir	10:30	Griffin
7:30	Bewitched	12:00	Sign off
8:00	Mivoe		

KWAB— Friday Evening

6:30	Get Smart	10:00	News
7:00	Room 22	10:30	Griffin
7:30	Hogan Hero	12:00	Sign off
8:00	Movie		

KWAB— Saturday Programs

6:55	Sign on	12:00	Film
7:00	Jetsons	1:15	T. Landry
7:30	Bugs Bunny	1:45	NFL
8:30	Dastardly	5:30	Mr. Deeds
9:00	P.Pitstop	6:00	That Girl
9:30	Scooby-doo	6:30	J. Gleason
10:00	Archie	7:30	L. Welk
11:00	Pro ffball	8:30	Movie



KCBD LUBBOCK Ch. 11—Scat 8

KCBD—Mon. Thru Fri. Daytime

7:00	Report	12:00	Report
7:05	Farm news	12:15	Closeup
7:25	Weather	12:30	Put me on
7:30	Today	1:00	Days of life
8:25	Report	1:30	Doctors
8:30	Today	2:00	Other world
9:00	Takes two	2:30	Bright Promis
9:25	News	3:00	Let to laugh
9:30	Con'tration	3:30	Movie
10:00	Sale of centu	3:30	Peyton Place
10:30	Squares	4:00	Hazel
11:00	News	4:30	Big Valley
11:30	name dropper	5:30	News
11:55	News	6:00	News

KCBC—Sunday Programs

8:00	Faith	6:00	News
8:30	Glory Road	6:30	W. Disney
9:00	Insight	7:30	Bill Cosby
9:30	Her. of truth	8:00	Bonanza
10:00	Ask your mi	9:00	Bold Ones
10:45	First Church	10:30	Tonight
12:00	Meet Press	12:00	New Mexico
12:30	AFL Football	10:00	News
3:00	AFL football		

KCBD—Monday Evening

6:30	My World	10:00	Report
7:00	R. & Martin	10:30	Tonight
8:00	Movie	12:00	N. Mex. Ra.

KCBD—Tuesday Evening

6:30	Jeannie	10:00	News
7:00	Debbie	10:30	Tonight
7:30	Julia	12:00	N. Mex Ico
8:00	Movie		

KCBD—Wednesday Evening

6:30	Virginian	10:00	News
8:00	Kraft Music	10:30	Tonight
9:00	Bronson	12:00	N. Mex. rep

KCBD—Thursday Evening

6:30	D. Boone	10:00	News
7:30	Ironside	10:30	Tonight
8:30	Dragnet	12:00	N. Mex. Ra.
9:00	Dean Martin		

KCBD—Friday Evening

6:30	Chaparral	10:30	Tonight
7:30	Name of gam	10:00	News
9:00	B. World	12:00	N. Mex. Ra
10:00	News		

KCBD—Saturday

7:00	Heckle	1:00	D. Powell
8:00	Grump	2:00	NM outdoors
8:30	Pink Panth.	2:30	W. Kingdom
9:00	Pufnstuff	3:00	AFL

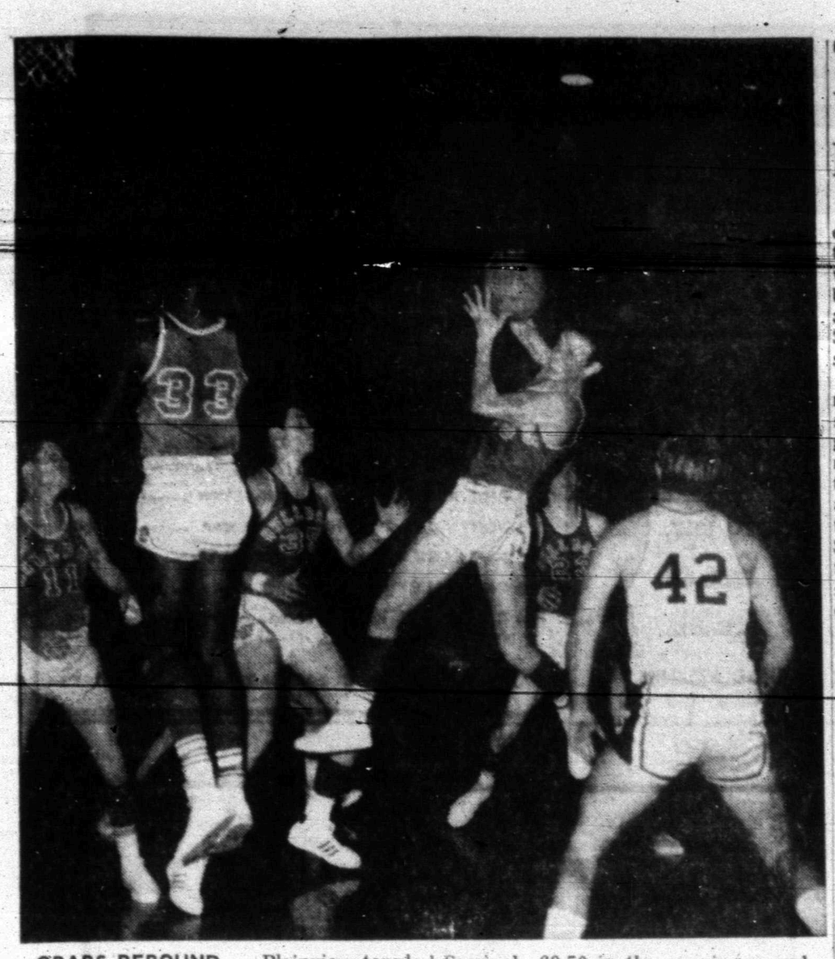

GRABS REBOUND — Plainview toppled Seminole 60-50 in the opening round of the Junior Varsity Basketball Tournament here Friday. Here, a Plainview lad goes high for a rebound. His four teammates also are in on the action while only one Seminole player is pictured.

Kittens Advance In Local Tournament

The host Kittens of Snyder High School were involved in the highest scoring game of the evening as they advance in the annual Snyder B Team Basketball Tournament along with Lubbock, Plainview and Lubbock Monterey.

The locals made a comeback in the second half to decision Big Spring, 65-58, and continue in the championship bracket of the tournament.

Earlier, Lubbock had decisioned Abilene Cooper, 54 - 42 Plainview had ripped Seminole, 60-50; and Monterey ripped Midland Lee, 59-51.

Coach Bill Bundy's Kittens were the only first - round winners who had to come from behind to overcome a half-time deficit. Big Spring led at intermission, 32-25. However, the Kittens warmed to the task in the third period with Jackie Murray roping 10 points in that stanza to take a 46-42 lead at the end of three.

Murray finished the game with a total of 24 points. Also in double figures for the Kittens were Ronnie Morse with 11, David Thompson and Kent Horsely with 10 each.

Saturday morning play was delayed by weather conditions and by bus trouble which kept some of the teams from arriving on time.

Meeting that morning were Seminole and Copper; and Lee and Big Spring. In the winner's bracket Lubbock faced Plainview and the Kittens were to go against Monterey in second round games. Consolation finals were set for 5 p.m., the game to determine third place for 6:30 p.m. and the championship finals for 8 p.m.

LUBBOCK HIGH — Corrillo 1-0-2; Marquez 2-10-14; McDowell 6-8-20; Meriweather 1-1-3; Martin 0-2-2; Lusk 1-4-6; Goodwin 3-0-6; Davis 0-1-1; Totals 14-26—54.

ABILENE COOPER — Heck 0-2-2; Smith 1-0-2; Ferguson 0-2-2; Wilcox 0-2-2 Stephens 2-0-4; Bryant 1-2-4; Jensen 5-1-11; Renfro 4-0-8 Owens 2-0-4; Hughes 1-1-3; Totals 16-10-42.

Halftime score: Lubbock 41, Cooper 22

* * *

PLAINVIEW — Parks 0-2-2; Moore 1-2-4; Thompson 7-2-16; Smoots 1-0-2; Latta 1-3-5; Longnecker 4-0-8; Tunnell 2-1-5; McCullough 2-1-5; Coleman 6-1-3; Totals 24-12—60.

SEMINOLE — Hearne 4-5-13; Dunn 0-2-2; Locker 1-1-3; Curtain 0-4-4; Bennett 4-10-18; Baker 2-0-4; Freemen 1-0-2; Love 0-2-2; Savelle 0-2-2; Totals 12-26-50.

Halftime score: Plainview 35, Seminole 21.

* * *

LUBBOCK MONTERREY — Bass 4-5-13; Stotts 7-5-19; Crawford 4-0-8; Mattox 4-1-9; Davis 0-3-3; O'Banion 1-1-3; Minor 0-2-2; Carter 1-0-2; Totals 21-17-59.

MIDLAND LEE — Hewitt 1-0-2; Kennedy 0-2-2; Graves 6-2-14; Dunson 6-0-12; G. Turner 1-3-5; Elder 4-2-10; Akin 0-3-3 J. Turner 1-0-2; Shelburne 0-1-1; Totals 19-13-51.

Halftime score: Monterey 30, Lee 19

* * *

SNYDER — Thompson 4-2-10; Murray 10-4-24; Horsely 4-2-10; Preston 3-3-9; Morse 6-0-12; Totals 27-11-65.

BIG SPRING — Smith 2-0-4; Newman 4-0-8; Rubia 3-0-6; Crosby 6-0-12; Brock 2-0-4; Olague 2-0-4 ;Bullard 7-6-20; Totals 26-6-58.

Halftime score Big Spring 32, Snyder 25.

Travis 9th Wins First Round 51-38

BIG SPRING — Travis broke even in the first round of the tournament here Friday night with the 9th graders turning back San Angelo Edison 51-38 and the 8th graders dropping a 34-26 decision to the same school.

Travis 9th was to meet Lamesa at 12 o'clock noon in the second round. A victory in this game would put them in the finals at 8 p.m. A loss would put them in the third place contest at 6:30 p.m. Travis 8th was to tangle with Runnels at 9 o'clock Saurday morning, and a victory would put them in the Consolation finals at 5 p.m. Saturday.

Travis 9th took a 17-13 lead in the first period, boosted it to 31-21 at halftime and maintained the margin in the second half. Tommy Washington and Gary Brooks were outstanding on offense, sinking 27 and 19 points respectively while Jackie Henderson captured scoring laurels for Edison with 17 points.

Travis 8th trailed 8-17 at halftime, but the young Blue Devils fought the Edison 8th grade on even terms in the last half and forced the San Angelo team to play well to claim the victory.

Mickey Gonzales led Travis 8th scorers with eight points and Robinson was high point man for Edison with nine.

TRAVIS 9TH (51) — Washington 11-5-27; Brooks 8-3-19; Jones 2-1-5; totals 21-9-51.

EDISON 9TH (38) — Henderson 8-1-17; Coley 2-3-7; Noba 0-4-4; Porras 2-0-4; Villareal 1-0-2; Hicks 2-0-4; totals 15-8-38.

Travis	17	14	13	14—58
Ed. 9th	13	8	5	12—38

* * *

TRAVIS 8TH (26) — Braziel 1-1-3; Smith 1-0-2; Miller 0-1-1; Robertson 2-0-4; Emerson 1-1-3; Gonzales 3-2-8; Welsh 1-0-2; Crayton 1-1-3; totals 10-6-26.

EDISON 8TH — (Box not available.)

Lamar 9th Puts Down Sweetwater

BIG SPRING — Lamar 9th grade waxed Sweetwater 60-46, and Lamar 8th grade bested the Ponies 39-20 in the first round of the Big Spring Tournament here Friday night.

Lamar 9th was due to meet the Toros at 1:30 p.m. Saturday in the second round. Another victory would put them in the finals at 8 p.m. A second round loss would put them in the battle for third place at 6:30 p.m. Lamar 8th was to meet Goliad at 1:30 p.m. Saturday in the second round. Another victory would put them in the finals at 8 p.m.; however, a loss would put them in the third place tilt at 6 p.m.

Three Texans hit in double figures in the 9th grade game. Jimmy Dyess meshed 16 points, Fred Liner posted 14, and Jim Waters netted 12. For Sweetwater, Shifflett was high point man with 18.

LAMAR 9TH (60) — Waters 6-0-12; Liner 7-0-14; Dyess 6-4-16; Hartsfield 1-1-3; Holder 3-0-6; Burleson 0-4-4; Byrum 1-0-2; Chambers 0-1-1; Blalock 1-0-2; totals 25-10-60.

SWEETWATER 9TH (46) — Combest 2-2-6; McCain 2-0-4; Moore 3-0-6; Copeland 1-0-2; Shifflett 8-2-18; Hodges 1-0-2; Ramon 1-0-2; Straley 1-0-2; Hargrove 1-0-2; Brown 1-0-2; totals 21-4-46.

Lamar 9th	13	18	17	12—60
S 'water	4	11	12	19—46

Elgin Grabs 11,000th Rebound

LOS ANGELES (AP) — Los Angels Laker forward Elgin Baylor, not yet fully recovered from a groin injury that kept him out of eight games, grabbed his 11,000th career rebound early in the first period of Friday night's game with the Detroit Pistons.

Baylor, by taking his 164th rebound of the season in his 17th game, came within reach of the No. 4 man on the National Basketball Association all time list —Dolph Shayes with 11,256.

BOWLING

UPS & DOWNS LEAGUE

STANDINGS: Hall Drug 35-13, Wither's Shamrock 24-18, Neves' Chevron 25-27, Hydrostatic Tubing Testing 24-28, Snyder Bowling Center 22-30, Dillard Drilling Co. 16-36.

HIGH TEAM SERIES: Wither's Shamrock 1842, Hall Drug 1815, Hydrostatic Tubing Testing 1762.

HIGH TEAM GAMES: Wither's Shamrock 669, Hall Drug 658, Neves' Chevron 638.

HIGH IND. SERIES: Cille Wilson 582, Evelyn Evans 463, Iva Martin 482.

HIGH IND. GAMES: Cille Wilson 221-196, Ladelle Nicholson - Dorsie Knight 183, Evelyn Evans & Iva Martin 177.

SPLITS MADE: Delores Jones 3-10, Pauline Lyle 3-10, Cille Wilson 3-10, Marie Calvert 5-6, Iva Martin 5-6-10.

Bengals Reach Consolation Finals After 84-69 Victory

IRVING — Hitting with deadly accuracy both from the field and at the free throw line, Snyder's Tigers thumped North Dallas 84-69 in the second round of the Irving Invitational Basketball Tournament Saturday morning to qualify for the Consolation finals.

The Bengals of Coach Ned Underwood were to meet the winner of the Denison - Paris contest in the Consolation finals at 5:30 p.m. Saturday. The Tigers dropped a 90-68 decision to powerful Richardson in the opening round Friday night.

Everyone on the Tiger roster saw action against the Dallas crew, and six of Underwood's boys hit in double figures. Wesley Bishop led the scoring with 16 points. Bruce Arnold and Ronald Ward put in 15, Bid Cooper made 11, and Danny Farmer and Jim Patrick each netted 10 points. Glen Rambin and Lee Patrick each contributed five points and McNair added two.

Snyder actually won the game at the free throw line, sinking 92 per cent of the gratis tosses in the first half and 84 per cent of them in the second half for an overall accuracy percentage of 88 per cent. Dallas hit only 38 per cent from the free throw line in the first half and 36 per cent in the second half for an overall 37 per cent.

The Tigers connected on 50 per cent from the field in the first half, compared with 28 per cent by Dallas. In the last two periods, Snyder found the range on 63 per cent from the floor, compared with 47 per cent by Dallas. Overall, the field shot accuracy average was 57 per cent for Snyder and 44 per cent for Dallas.

The Dallas team sank four more field goals than Snyder, but the Bengals held a huge 32-9 edge at the free throw line.

Snyder took a narrow 17-14 lead in the first quarter, but a strong pressing game in the second period enabled the Tigers to take a 42-21 advantage at halftime. Dallas was forced into numerous turnovers, as the Tigers took the commanding lead in the second period. Substitutes saw action in most of the second half, but the Tigers' lead was cut by only six points in the last two frames.

In other tilts, Irving MacArthur whipped North Dallas in the first round, Abilene Cooper toppled Paris, and Irving bested Denison.

In the first game Friday, the Tigers fell a 68-90 victim to undefeated Richardson, but they put up a good battle. Richardson led only 21-16 after one quarter and 42-36 at halftime, but a hot third period propelled Richardson into a 77-50 lead and Snyder's 18-13 advantage in the fourth quarter wasn't enough to close the gap.

Only two Tigers were in double figures, Wesley Bishop put in 14 points, and Danny Farmer notched 13. However, there was good team effort with six other lads getting in on the scoring act. Bruce Almond and Lee McNair each posted six points. Jim Richardson, getting 39 points, and his teammate, LaCroix, netted 23. Blakely barely missed twin figures with nine points. All of the Richardson players scored.

SNYDER (84)	FG	FT	PF	TP
Almond	7	5	1	15
Bishop	5	6	1	16
Breedlove	0	0	0	0
Cooper	2	7	4	11
Farmer	4	2	1	10
Gladson	0	0	1	0
McNair	0	2	2	2
Patrick	3	4	2	10
Rambin	1	3	1	5
Stewart	0	0	3	0
Ward	6	3	1	15
TOTALS	26	32	17	84
N. DALLAS (69)	**FG**	**FT**	**PF**	**TP**
Peace	5	3	5	13
Brown	2	3	2	7
Sizemore	9	1	4	19
Sands	3	1	3	7
Blaylock	3	0	3	6
Carswell	0	3	3	3
Jordan	6	1	2	13
Dixon	2	0	1	4
TOTALS	30	9	24	69
Snyder	17	25	20	22—84
Dallas	14	7	30	18—69

SNYDER (68)	FG	FT	PF	TP
Almond	2	2	2	6
Bishop	4	6	2	14
Breedlove	0	0	3	0
Cooper	0	2	2	2
Farmer	5	3	4	13
Gladson	1	0	0	2
McNair	2	2	1	6
Patrick	1	2	1	4
Rambin	4	1	2	9
Stewart	0	0	2	0
Ward	5	2	2	12
Totals	24	20	20	68
RICHARDSON (90)	**FG**	**FT**	**PF**	**TP**
Smithliser	0	2	1	2
Washington	2	2	1	6
LaCroix	9	5	2	21
Blakely	3	3	2	9
Pitts	1	0	4	2
Baxter	1	0	1	2
Penny	14	11	0	39
Brown	2	2	2	6
Church	0	0	1	0
Totals	33	24	14	90
RICHARDSON	21	21	35	13—90
SNYDER	17	25	20	22—84

Bexar Felons To Hear Game

SAN ANTONIO, Tex. (AP) Football fans at the Bexar County jail will get to hear the radio broadcast of the Texas-Arkansas game Saturday.

Sheriff W. B. Hauck said the game will be broadcast through the jail's intercom system.

Jail policy normally prohibits television or radio in the jail.

"Because of the interest in the game, the whole game will be broadcast," Hauck said.

SPORTS

WAYNE BOREN CLYDE HALL

Snyder Insurance Agency

COMPLETE INSURANCE SERVICE

P. O. Box 530 Snyder, Texas

1820 26th St. Phone 573-3163

GIFTS FOR HIM

Fine Haggar Imperials 100% worsted wool

Famous Haggar Imperial dress slacks with exclusive, extra-deep Shape-O-Matic waistband for a comfortable, good-looking fit. Fine 100% worsted wool dress slacks with Electromatic Press process for lasting neatness. In a wide selection of new fashion colors. $18.00

True

Today's prescription cost averages only $3.25 — yet it gives you more value than at any time in history. We stock all the new drugs, and invite you to bring in your Doctor's prescriptions for prompt service at fair prices.

SNYDER DRUGS

Phone 573-9333

YOUR BEST HEALTH VALUE IS TODAY'S PRESCRIPTION DRUG

PRESCRIPTION SPECIALISTS



Rogers INC

West Side of Square

Consult

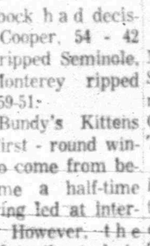

TOM DEFFEBACH

ABOUT THIS QUESTION:

"Regardless of how many items of jewelry, watches, necklaces, bracelets, precious stones, gold and furs may be stolen, does the new Homeowner and Tenant Policy cover only up to $500 of the total loss? Should valuable jewelry, and furs be insured to full value by separate 'all risk' insurance?"

the DEFFEBACH Agency INSURANCE PHONE 573-5611 2606 AVE. R. SNYDER



CHRISTMAS CLUB SAVINGS ARE ALWAYS WORTH CELEBRATING

Join our Christmas Savings Club now! Next year you'll have enough money to Christmas shop in style. Choose from several plans. Save 50 cents a week or more. For complete details visit . . .

SNYDER NATIONAL BANK

"Member Federal Deposit Insurance Corporation"

THOMPSON'S

Southeast Corner of Square



In Black or Brown

FLORSHEIM VARSITY BROGUE

A lighter more flexible version of the authentic long-wing brogue considered a must by natural shoulder fans and all men who demand extra wear and a hearty feeling. Classic!

Most Florsheim Styles ..... $19.95 to $29.95 Most Imperial Styles $37.95

READ and USE CLASSIFIED ADS★

BUTANE

CALL SCURRY Butane Company 573-3731 for prompt gas delivery. Sales and domestic and commerical appliances.

ANNOUNCEMENTS A

LODGES A-1

MONTHLY RATES FOR DAILY HOME DELIVERY:
Dallas Morning News 2.60
San Angelo Standard 2.00
NADINE SLACK
Distributor—573-5659

ANNOUNCEMENTS A

SPECIAL NOTICES A-2

MYADEC VITAMINS
130 Count 3.95
BURGESS PROFESSIONAL PHARMACY
3706 Ave. S 573-7582

AUTOMOBILES B

AUTOS FOR SALE B-1

63 FORDOR Holiday Olds. Loaded. Call 573-3195.

1965 RANCHERO Pickup; new overhaul, low mileage. 1961 Dodge Lancer, complete new overhaul. Call 573-5774.

65 IMPALA. Perfect second car. One owner. Power, air, new tires. 4503 Crockett after 6 p.m. Call 573-2895.

FOR SALE: 1966 Chevrolet Deluxe V-8 Pickup and camper cover. Long wide bed, auto transmission, air conditioner, rear bumper hitch, 5 new WW tires, 36,000 actual miles; 15,000 miles on complete new engine. Many extras. 915-573-6818 or 573-6979 at night.

TRUCKS FOR SALE B-2

1962 CHEVROLET 2 ton aluminum van. 22,000 miles on new 327 engine. Priced to sell. 573-7130.

FOR SALE, 1949 Chevrolet Pickup. 301 34th.

TRAILERS B-3

TRAVEL TRAILERS; Campers, Pickup Covers and Accessories. Sale, Rent and Storage Space. Snyder Hi-Lo Trailers, 17th Street and Avenue L. Phone 573-7528.

AUTO ACCESSORIES B-4

FOR SALE: Butane tank — 350 gallon — on factory built trailer. See J. B. Early, Sr. or phone 573-3668.

BUSINESS OPP. C

65 PEANUT & Chewing Gum Vending Machines for sale. On excellent location. Excellent part time income. 573-5774.

SERVICE STATION and cafe for lease. Ideal for family operation. Major product. Hwy. location. Phone 915-236-664. Sweetwater, Texas.

FOR LEASE: Texaco Station, 37th St. and Big Spring Hwy. 573-3472.

BUSINESS SERVICES D

EXTERMINATORS D-5

ROACHES AND silver fish, any size house guaranteed for one year. $11.95. AAA Exterminators. 573-9863.

PAINTING-PAPER D-11

PAINTING WANTED. Spray, brush or roller. Interior or exterior. All work guaranteed. Free estimates. Call 573-6219.

PHOTORAPHERS D-12

Color Film Processing
One Day Service
High Quality Processing
8-12 Exposures $2.40
20 Exposures $3.99
Keaton Kolor
3540 N. 6th Abilene, Texas

MISCELLANEOUS D-26

OVERHEAD GARAGE DOOR
SALES & SERVICE
Repair of Any Make
Overhead Doors & Operators
Commercial or Residential
JACK WRIGHT
4002 Ave. U 573-9890

Mobile Lock & Key Shop
& Saw Sharpening
G. P. PROCTOR
503 E. Hwy. 573-6442

REFRIGERATION
And
AIR CONDITIONER SERVICE and REPAIR
Residential and Commercial
Also
Automatic Washers and Dryers
R. C. RAMSEY
Phone 573-6175

Tom's Chemical Pump Service
TEXSTEAM — WESTERN
McCORD — MANZEL
SALES & SERVICE
TOM MACHEN
310 East Highway
Phone 573-6562

EMPLOYMENT E

HELP WANTED MALE E-1

WANTED: All around printer to take charge of weekly newspaper and job printing. Write Box 157, Loraine, Texas or phone 737-2261.

HELP WANTED FEMALE E-2

WOMEN WANTED
to train as IBM KEYPUNCH operators in only 4 weeks of home preparation and 10 hours in our training center. All training materials including an IBM trainer will be delivered to your door. For more information clip Ad and mail to Box A-4, c/o Snyder Daily News.

NAME ..... Age .....
Address .....
City .....
Telephone .....

TWO TRACTOR hands needed. Good pay —lots of hours. Call 573-6670.

MERCHANTS NEEDS driver for bobtail truck. Apply 21st and Ave. T.

HORSESHOEING & HOOF TRIMMING
Phone 573-9827

HELP WANTED MISC. E-3

Give your family a CHRISTMAS to REMEMBER — earn good money selling AVON cosmetics and gift items in your spare time. Start now.
Call or Write
DORIS McDOWELL
Avon Mgr.
Box 1174
San Angelo, Texas 76901

PART TIME OR FULL TIME work after Jan. 15th for housewives, mothers, retired people, or moonlighting men. Write Box A-5 c/o Snyder Daily News.

OPENING FOR MANAGER TRAINEES with a well known reliable company after January 1, 1970. Write Box A-5, c/o Snyder Daily News.

WOMAN'S COLUMN H

ANTIQUES ART GOODS H-1

GIVE A CHRISTMAS GIFT
Of Ever-Increasing Value.
Antiques, Clocks, Furniture, Glassware, Lamps.
See at 2708 42nd
No Children Please

WE SELL
DIAMONDS
WATCHES
PISTOLS
RIFLES
RADIOS
TOOLS
TAPES
BLANKS
TEAR GAS
ECT.

Timely Pawn
Loans on Anything of Value
2607 Ave. S—Ph. 3-9335
Licensed Firearm Dealer

IF YOU WANT THE BEST
BUY IN
Guaranteed Renewable
HOSPITALIZATION
See
BOREN & WEST INSURANCE AGENCY
Local Claim Service
2605 Ave. S 573-6911

VALUE RATED USED CARS
SNYDER MOTOR CO.
East Highway Phone 573-6131

When You're Through Shopping Around . . .
Come On Out To Wilson Motors — The Goingest Place In Town!
1968 CHEVROLET 1-TON
Truck Chassis Cab
Real Nice $1995
WILSON MOTORS
East Highway Phone 573-6351

WOMAN'S COLUMN H

For Something Unusual In Christmas Gifts Visit
CHOICE ANTIQUES
710 25th St. 573-2347
Reduced Prices On Some Items

BEAUTY SHOPS H-2

WIGS & HAIRPIECES
Cleaned, Set or Styled
Phone 573-9879
3608 Jacksboro

FALL SPECIAL
Bleach & Frosting .. $7.50
All Guaranteed Permanents .... $2.00 Off
Shampoo & Set $1.00
Haircut 75c
Manicure $1.00
Lash & Brow Dye 75c
Good All Week Through December 6
CHARLES & SUE'S SCHOOL OF BEAUTY
2207 Ave. S

USE CLASSIFIED ADS!
BUY, SELL
573-5486

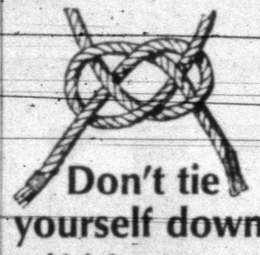
Don't tie yourself down to high interest rates.
Get a variable rate Federal Land Bank loan on your farm or ranch.
Federal LAND BANK Association
E. J. RICHARDSON JR.
FEDERAL LAND BANK ASSOCIATION
Of Colorado City
Big Spring Hwy.

WOMAN'S COLUMN H

BEAUTY SHOPS H-2

HOLIDAY SPECIALS
Call Linda Davidson
Monica Ortiz
Sara Garcia
For the Following Specials
Good Thru Jan. 3, 1970
All Permanents . $5.00 off
Shampoo, Set & Haircut $4.00
Lash & Brow Dye ... $1.75
Manicure $1.75
Shampoo & Set .. $2.50 up
CLASSIC COIFFURES
1303 40th St. hone 573-7123

See More Classified Page 11

1967 INTERNATIONAL TRAVELALL Custom-Loaded
1957 INTERNATIONAL VF-195 Tandem Truck-Tractor
1963 INTERNATIONAL C-1100 V8 Pickup
1962 INTERNATIONAL C-110 V8 Pickup
1966 CHEVROLET 1 Ton Cab & Chassis, V8, Duals
1962 INTERNATIONAL 1 Ton Flat Bed, V8, Duals
1967 CHEVROLET ½ Ton Pickup
FARMALL 806D Tractor
FARMALL 706LP Tractor
No. 30 Brush Roll Stripper
SNYDER TRUCK & TRACTOR CO.
E. Highway Ph. 573-9346

EXTRA CLEAN USED CARS
1969 OLDS
Luxury Sedan, Loaded Low Mileage $3895
1969 FORD LTD
4 Door Hardtop Loaded, Low Mileage $2995
1966 CHEVROLET
Malibu 2 Door Hardtop, Loaded $1595
1968 PONTIAC
Catalina Loaded $1995
Denson's Used Cars
300 East Highway Phone 573-3912

WINTERIZE YOUR AUTO NOW . . .
ZEREX Anti-Freeze
WITH GUARANTEED ANTI-LEAK!
DENSON'S GULF SERVICE
300 East Highway Phone 573-3912

WOMAN'S COLUMN H

LAUNDRY SERVICE H-5

IRONING WANTED: 107 36th. Call 573-2804.

IRONING WANTED: $1.35 a dozen. 1307 24th. Apt. 4. Mrs. Walker.

MISCELLANEOUS H-7

FOR SALE: Doll clothes, most all kinds. Pixie Doll and Texas Mesquitoes. Call 573-3308.

FARMER'S EXCHANGE J

FARM EQUIPMENT J-1

FOR SALE: 1 horse trailer. Call 573-9718.

GRAIN, HAY, FEED J-2

CUSTOM HAY hauling & stacking. Call George Kirkpatrick 573-6833 or 573-9006.

WOULD LIKE to buy Hygerl Bundle Feed. Phone 573-9827.

LIVESTOCK J-3

FOR SALE: Registered Horned Hereford Bulls, ready for service. Also windmill and tower, 10 ft. stock trailer. C. R. Baldwin, Post, Texas. Phone 495-2405.

MERCHANDISE K

BUILDING MATERIAL K-1

PAY CASH & SAVE
Paneling 4x8 at $3.49
4x8x¼ In. Plywood $3.19
VEAZEY CASH LUMBER

TO BUY, SELL OR TRADE
DIAL 573-5486

T. C. GOSS
SOUTHSIDE MOTOR CO.
1967 CHEVROLET IMPALA 4 Door Hardtop, Air & Power, Clean $1795
1966 CHEVROLET, 4 Door, Loaded, Clean $1295
1964 PONTIAC, 2 Door Hardtop, Loaded ..... $ 695
1965 FAIRLANE 4 Door "6", Standard Trans. ..... $ 695
1963 CHEVROLET Station Wagon ..... $ 495
1964 CHEVROLET ½ Ton Pickup, Auto Trans., Air ..... $ 895
WANT TO BUY SOME CLEAN CARS — OPEN SUNDAYS

IT'S EASY TO STEP UP TO FHA LIVING!



For Further Information Contact Your Local
REAL ESTATE BROKER

"FHA properties are offered for sale to qualified purchasers without regards to the prospective purchaser's race, color, creed, or national origin. Purchasers should contact the Real Estate Broker of their choice. Offers to purchase may be submitted direct to FHA when the purchaser cannot secure the services of a qualified broker. The local FHA office is located at 1601 Avenue "N", Lubbock, Texas.

CLASSIFIED

MERCHANDISE K

BUILDING MATERIAL K-1

ALUMINUM COATING

For Wood or Metal
Selection of Colors
10 Yr. Guarantee
Reg. $12.00 Gal. **$5.95**

Highest Quality
CACTUS PAINTS

- Storm Doors
- Used Wood & Screen Doors

Safety Tempered
GLASS DOORS
In Gold & White

Stevenson Storm Door Co.
2705 25th St.

DOGS—PETS—ETC. K-3

POODLE GROOMING: Groom now for the holidays. For information or appointment call 573-2409.

HOUSEHOLD GOODS K-4

JUST RECEIVED
Several Round Dining Tables
45x60" Top
Claw Feet
PIONEER FURNITURE
2505 Ave. U 573-9834

ELECTROLUX
Sales Service
Supplies
Don Adams 216 31st
573-3747

WESTERN MATTRESS
Buy Direct from the Factory
Mattress—Box Springs
Renovate—New—Exchange
Save 50%—New Guarantee
WESTERN MATTRESS
Phone 673-1881
6321 N. 1st Abilene

TWO GAS panelray wall insert heaters, one bathroom wall insert and one 8 place setting of china — $30.00 ea. Weekdays after 5 p.m. call 573-9506 or come by 2206 41st.

SAVE BIG! Clean rugs and upholstery with Blue Lustre. Rent electric shampooer, $1. Roe's Furniture & Appliance.

KIRBY
SALES & SERVICE
K. W. Wortham
3711 39th
573-7200

MUSICAL INSTRUMENTS K-5

Must pick up small piano and Hammond Organ by Dec. 20. Will allow person with good credit rating to assume payments on either piano or organ or both. Call or write American Music Co., 209 E. 8th, Odessa, Tex. Phone 332-2711.

WARNING—Don't be misled through phoney advertising. For sewing machines see Allen Sewing Machine Center.

THE AMAZING Blue Lustre will leave your upholstery beautifully soft and clean. Rent electric shampooer, $1. P.B. Discount, N. Side of Square.

TRANSFERRED
Singer Automatic makes fancy stitches, button holes, sews on buttons, does it all. $39.86 cash or payments of $5.77. To see in your home
Call 573-2129

GUITAR LESSONS — T. A. Rainwater. 573-7228.

MUSTANG FENDER electric guitar for sale. Call 573-6661.

HOME MADE QUILTS for sale. Ideal Christmas gift. Phone 573-9827.

Ralph J. Wesson Piano Service
3726 Austin,
Phone 573-7488
Snyder, Texas
Tuning and Repairs
Registered Member Piano Technicians Guild

SPORTING GOODS K-8

WEDDING DRESS — Chapel train — $45.00 and bridesmaid's or evening dress — $15.00. Size 10. Call 573-2973 after 4 p.m.

GIRLS 28" bicycle like new. Bargain. Phone 573-5271 after 5:00 p.m.

WEARING APPAREL K-10

KNAPP SHOES
H. E. AYLOR
573-9644
FOR CUSHIONED COMFORT

MISCELLANEOUS K-11

THE EXCHANGE
Carl Voss, Jr., 573-6873, has for sale a John Deere 77 cotton stripper, 3 cotton trailers—20, 40' TV tower with antenna and rotator and a 500 gal. butane tank with filler hose.

Jack's Jewelry, 1813 25th St., repairs watches and clocks of all makes. Will buy old clocks and watches.

Jack Nachlinger has for sale 140 head of stocker calves. Call 863-2406.

Hay for sale: between 4000 and 5000 bales. New hay, 90c per bale; old hay—over 500 bales—50c; under 500 bales—60c. Call 573-9472.

FORREST W. BEAVERS
Realtor Insurance & Loans
103 Brownfield Building
Phone 573-9472

BEATEN DOWN carpet paths go when Blue Lustre arrives. Rent electric shampooer, $1. Roe's Furniture & Appliance.

SUPER STUFF, sure nuff that's Blue Lustre for cleaning rugs and upholstery. Rent electric shampooer, $1. Clark Lumber Company.

MISCELLANEOUS K-11

OXYGEN
McDONALD'S
1110 Ave. S
Your Local Complete Welding Supplier

GARAGE SALE
2208 28th
Monday thru Wednesday

SMOKED TURKEYS — The ideal gift. Smoked Turkeys, fully cooked, without wings, necks and giblets, 10-16 lb. avg. Satisfaction guaranteed. Mailed anytime, anywhere — $1.45 lb. in state, $1.65 lb. USA — Hill Country Smokehouse, Box 308, Goldthwaite, Texas.

WANTED TO BUY K-14

WANTED TO buy: set of drums. Call 573-9862.

WANTED TO BUY: Used 3 Disc John Deere Breaking Plow. Call Pete Sterling.

WOULD LIKE to buy mahogany bedroom suite with high poster bed. Phone 573-6041.

WANTED: USED modern trailer house, must be reasonable. Call 573-7152.

OIL FIELD SUPPLIES K-15

1000' — 8⅝" T & C Surface Casing. Interstate Pipe & Supply; N. Birdwell Lane — Big Spring, Texas. Phone 263-3551.

RENTALS L

FURNISHED APTS. L-3

TWO ROOM and three room furnished apartments. Also two bedroom apartments with or without T.V. Jack & Jack Realty 573-3457 or 573-3566

ADULTS: SEE this 2 bedroom, redecorated, nicely furnished apartment 1912 Coleman—Apt. 2. 573-9638.

FURNISHED & UNFURNISHED two bedroom, clean, water and SCAT paid. Call 573-6725 or 573-5550.

FURNISHED APARTMENTS & ROOMS
Special Monthly Rate
Bills Paid — Come Look
Tel-Ray — T.V. Available
SKYLINE MOTEL
Lamesa Highway 573-6692

One Bedroom Apartments
Nice furnished, clean, spacious
large closets. Bills paid.
BEL AIRE VILLAGE
Call 573-6739 573-9403

REDECORATED TWO bedroom apartments, bills paid. 1101 & 1108 Coleman. Call 573-9288 or 573-4690.

ROOMS FOR rent: By the week or month; private bath and parking. T.V. and Maid Service is desired. Phone Mrs. Conway at the Ponderosa Motel. 573-9236, Hwy. 180 West.

FURNISHED CLEAN 3 room apartment. Private bath, fenced yard. Call 573-5967.

ENGLAND APARTMENTS
3 and 4 room, furnished or unfurnished, TV cable, all bills paid.
Call
B. E. Griggs — 573-5494
Bud England — 573-6150

FURNISHED HOUSES L-5

ONE BEDROOM, washer connection, fenced yard, carport, $15 weekly, bills paid. Call 573-6318.

UNFURNISHED HOUSES L-6

HOUSE FOR rent. Two bedroom, 708 30th St. 573-2586.

3797 SUNSET—3 bedroom, living, dining, kitchen and den. Call 573-2523 or 573-2056 after 5 p.m.

FOR RENT: 3 bedroom, 2 bath brick home. Call 573-5845 or 573-5652.

TRAILER HOUSES L-10

HOUSE TRAILER for rent. Furnished. Two bedroom, $64 month, bills paid. 905 27th.

REAL ESTATE M

HOUSES FOR SALE M-2

SHERWIN-WILLIAMS introduces its NEW LATEX SEMI-GLOSS ENAMEL . . . The newest member of the famous Kem Products Family—Easy to use-and-you can clean up brushes, rollers and spatters with soap and water. Come by for a demonstration at 3809 Ave. S, Snyder, Texas.

ADVERTISING RATES & SCHEDULE
15 WORD MINIMUM

1 day per word	6c
2 days per word	11c
3 days per word	15c
4 days per word	18c
5 days per word	20c
6th day	22c
Legals, per word	6c
Card of Thanks, per word	6c

Each additional day 2c per word
These rates for consecutive insertions only. All ads are cash unless customer has an established credit account with The Snyder Daily News. No refund will be made on an ad after appearing in paper. The Publisher is not responsible for copy omissions, typographical errors or any unintentional error that may occur further than to correct it in the next issue after it. Deadline 4:30 p.m. Monday through Friday, prior to day of publication.

ERRORS
The Daily News, can not be responsible for more than one incorrect insertion. Claims cannot be considered unless made within three days from date of publication. No allowance can be made when errors do not materially affect the value of the advertisement. All out of town orders must be accompanied by cash, check or money order.

REAL ESTATE M

HOUSES FOR SALE M-2

FOR SALE: Two bedroom house, large garage in Gail, Texas. Also three bedroom trailer house. Frank Pippin, Rt. 1, McCaulley, Texas. Phone 962-5173.

BUYING OR SELLING?
1 BR—2 Bath, aluminum siding, $7,500.
3 BR—2 Bath, stucco siding, fireplace, Parks Addition.
2 BR East Side, $5,000, real good buy.
160 acre farm, good house, near AM plant. 60 acres in cult., good water, $135.00 per acre.
60 acres, 3 BR house, irrigation, good water, west of town, $26,000.
640 acres, 480 in cult. 138 acre cotton. 160 ac. feed. $135.
640 acres, 300 cult. 118 ac. cotton, $115 per acre.

FORREST W. BEAVERS
Realtor, Insurance & Loans
103 Brownfield Bldg.
Phone 573-9472
Forrest Beavers 573-6467
Virginia Elms 573-3713

1. 2901 38th—refinished 3 bdrm., utility room, 1½ bath, den, large kitchen, $400 down.

2. 3702 Dalton — 3 bdrm., all new carpet, dble. garage, $300 down.

3. Sunset — 3 bdrm., 2 bath, dble. garage, this is equity. LOW interest.

4. West 30th — SPACIOUS 3 bdrm., all brick, den, fireplace, equity buy.

5. 41st — CLEAN 3 bdrm., new carpet, $300 down, pmts. $85 mo.

6. ALL BRICK, 4 bdrm., 2½ baths, den, fireplace, ref. air, equity buy.

7. EAST OR WEST — have nice 2 bdrms., small down payments and low monthly payments.

SEE US FOR ALL GOVERNMENT REPOSSESSED HOMES
WE SELL FARMERS INSURANCE GROUP. see us.
WE BUY EQUITIES
MERLE NEWTON REALTY
Merle Newton (night) 573-6928
3311 Ave. S Phone 573-6928

BUYING OR SELLING YOUR HOME?
COMPLETE REAL ESTATE SERVICE
BROWNING REALTY
Keyed to living . . . 3702 Dalton. Completely re-done! It's ideal, new carpet, plenty of closets, very liveable. Detached double garage, fenced yard.
"Good East side location," 2108 41st. It's so cute, new carpet, fenced yard, priced right!
"Super home bargain." It's two bedroom, very attractive, comfortable, sharp and clean. Bargain! 2408 29th St.
"For Better Living," redecorated, carpet throughout, 2309 42nd St. It's three bedrooms, two baths, fenced yard. Let us show this to you!
"New and Exciting" under construction. Three bedrooms, two bath homes. These all brick, double garages, built-ins, plenty cabinets and storage. Buy now and pick own color schemes.
FHA AND VA BROKER
New street now OPEN, Jacksboro, west of West Elementary School. Houses under construction . . . Build your plans or ours.
Have two efficiency apartments for rent! Need new Listings!!!
BROWNING REALTY
1908 26th Street
Phone 573-6306 Night 573-3159

EDGE OF COLONIAL HILLS . . . brick, 3 bedroom, 2 bath, den . . built ins . . excellent location . . owner moved.

EAST . . 404 35th Street . . 3 bedroom, 2 baths, storm cellar . . worth the money.

LOW EQUITY AT 3200 40th Street . . this is an unusually nice house . . carpet . . clean and neat . . immediate possession.

ONE OF THE LOVELIEST HOMES IN SNYDER LOCATED IN WESTRIDGE . . owner transferred . . 4 bedrooms, 3 baths . . 2 fireplaces . . said to lower price to rock bottom . . equity buy . . 2801 28th Street.

SOUTHWEST . . 3 bedroom, new carpet . . 3005 41st St. newly refinished . . small down payment.

SOUTHWEST . . 3702 Dalton . . 3 bedroom . . new carpet . . small down payment . . newly refinished.

NORTHEAST . . extra nice home at 1306 Scott . . 3 bedroom . . carpet . . carport . . low down payment.

STEVENSON REAL ESTATE
South Side Of Square
Business Phone: 573-5612
Night & Weekends — 573-5812

LOVELY HOME
Bassridge Addition . . 4 bedrooms with 2 baths OR 3 bedrooms with sitting room . . Folding doors open off from the master bedroom which allows you to use this 4th bedroom for a sitting room, an office, a nursery or whatever you desire . . TV is wired into both master bedroom and sitting room so if your spouse wants to retire early, just close the folding doors . . Many more little extras in this fine home . . vaulted ceilings . . carved beams . . extra large utility room, etc. . . Call us, I'll be glad to open it and show you . . $35,000.00.

LISTINGS??????
YOU HAVE PROPERTY???
LET US SELL IT FOR YOU!!
BASS REAL ESTATE
1911½ Avenue S
Phone 573-6827
Phone 573-5122

REAL ESTATE M

HOUSES FOR SALE M-2

THE FIRST $750.00 cash buys this 3 room house to be moved from 2904 Ave. S. Hugh Boren, Jr., 2501 Ave. S. Phone 573-3555.

3733 Dalton, 3 Bedroom, 1¾ Bath, Den.
3304 Cherry, Brick.
West 37th, Brick, 3 Bedroom, 1¾ Bath.
2205 41st, 3 Bedroom, Low Interest.
2300 37th, 3 Bedroom, Brick, 1¾ Bath.
3702 Dalton, 3 Bedroom, 2 Car Garage.
2901 38th, 4 Bedroom, 1½ Bath.
3005 38th, Extra Nice, 3 Bedroom.
We have farms & ranches to sell. Sizes to fit from 20 acres to 13,885 acres.
GI's We have 3 GI tracts near Snyder.

BRIGHT & BOX REALTY
Northwest Corner of Square
Office Phone 573-6137
Wilson Bright Home 573-9583
Joe Box Phone 573-5908

2901 38th . . newly refinished . . 4 bedrooms . . living room . . kitchen-den . . 1½ bath . . carpet . . $400 down payment.
WEST 30th . . 3 bedrooms . . kitchen-den . . 2 bath . . carpet . . fireplace . . double garage . . fence . . equity buy.
COLONIAL HILL . . 3 bedrooms . . 2 bath . . living room . . kitchen-den combination . . built-ins . . fireplace . . utility room . . double garage.
NEW LISTING . . lovely 3 bedrooms . . living room . . kitchen . . den . . 2 bath . . builtins . . with a beautiful yard.
3733 Sunset . . newly refinished . . 3 bedrooms . . $300 down payment.
3702 Dalton . . 3 bedrooms . . newly refinished . . new carpet.

REAL REAL ESTATE
Building Contractor
Dillard Teal — 573-2133
Office 573-2133

Nice 2 bdm. furnished house, priced to sell. Would be good rent property.

17,000 a. deeded, 1 sec. State lease, fine grama grass area, well watered with running stream and underground pipe lines. Good fishing, quail in abundance and some deer. Ideal landing strip at headquarters.
KEY REAL ESTATE
227 E. Hwy.
New Phone No. 573-2553
Paula Lewis 573-9718

$ $ $ $ $ $ $ $

1. Large 3 Bdrm., 2 bths., Den, Utility room. Carpet and Drapes — Dble. Carport, plus nice 3 Room House for rental or Mother-in-Law plus Shop Bldg. on Cor. Lot, plus 3½ extra Lots of fruit trees—this has everything, let us show you.
2. 224 32nd. Sparkling clean 2 Bdrm., carpet, drapes, fence on corner, FHA $7850 or cash $7200 —owner could finance.
3. 2901 38th — four Bdrms. 2 baths, carpet & ready for a family. $400 down, Balance FHA.
4. We can show you all FHA and VA Repossessed Houses, also have several business buildings.
JACK & JACK REALTY
511 East Hwy Ph. 573-3452
Night 573-3566
J. M. (Joe) Glass
573-3860
$ $ $ $ $ $ $ $

HAPPY HOMES REALTY
2608 Ave. S
Office 573-7601
STANFIELD — 3 Bedroom — 2 Bath — Ref. Air — Lots of Pecan Trees — Double Garage — Equity Buy.
42nd St. — 3 Bedroom Brick — Low, Low Interest Rate — Equity Buy.
TIRED OF TAKING THE KIDS TO SCHOOL — Let the school bus pick them up when you buy this lovely 3 Bedroom — 2 Bath — Den — Fireplace — home — 1 mile West of town. Equity buy.
FOR RENT — 4 Bedroom, A-S and 30th, 2 Bedroom, 213 36th St.
FHA AND VA BROKER

Anita, Arnold	573-7175
Lenora Boydstun	573-6876
Sidney Johnson	573-3236

OIL LEASES M-7

I Will Buy Producing
SACROC ROYALTY
No Deal Too Small Or Too Large
HUGH BOREN, JR.
Phone 573-3555

LOANS M-9

FARM & RANCH LOANS
Long-Term
Reasonable Rate
HUGH BOREN & SON INSURANCE AGENCY
2501 Ave. S Hugh Boren



CAREER CORNER
By F. J. LAIN

Strange as it may seem, the best jobs do not automatically go to the best qualified people. They go to the best qualified applicants. How do you become a "hey - look - me - over" applicant?

START by recognizing that you are in a sales campaign! You are selling yourself. Because an employer's a whizz in his own field doesn't mean he's expert at matching your qualifications with the job he needs to fill. It's up to YOU to convince him that you're above the crowd.

Before you can sell the employer on the idea of buying, however, you first have to sell on the idea of listening. Here's where your resume comes in.

A RESUME (pronounced "ray-soo-may") is your factual sales promotion sheet. It is a brief description of your qualifications as a possible employee — a sort of written snapshot. It is your most important tool for lining up job interviews.

And — a major benefit — preparing your presentation, is a great way of zeroing yourself in on the right field, right from the start. As a beginner, you will find that working it up is less complicated if you take it one step at a time.

STEP 1: Collect your information. Write down everything you can think of about yourself — your experience, your education, your personality, your interests, your accomplishments, your abilities. Your weak points too.

STEP 2: Analyze it. Take a good hard look at the person this information describes. Is there really any sense in setting your heart on an executive secretary's job, if you're a poor speller with a "C-" in typing?

If you're stymied at this point, get the advice of your school counselor, teachers, friends, or go to a capable employment counselor. Often they can help you discover that you have far more to offer than you realized.

STEP 3: Write it. Rewrite it. And rewrite it again, until it makes you look job-worthy on paper. It should read like a dignified sales presentation, NOT a history of your life. Omit those bad points we covered in Step 1, of course; honesty is the best policy, but let's be practical. Include:

Identification — name, address, telephone number.

Job Objective — the kind of work you want, and any reasons you feel especially qualify you. Spell out what the employer has to gain — not you. Your desire to find "an opportunity to learn and "grow" is of little interest to him.

Skills and Assets —if you can type 80 words per minute, say so. Or perhaps you can work well under pressure, or are successful in relationships with others.

Education — highest grade level completed (with name of school and date you graduated or left), plus any technical schooling related to your job objective; any scholarships or honors you've received; any extracurricular achievement.

Work Experience — any part-time or summer jobs you've had, listing the most important first, and noting briefly what you learned from each job experience.

Personal Data — age, height, weight, general health, marital and (for young men) military status (unless you're 1-A). Omit ancestry, color, or religious creed.

THAT'S IT — the framework for your all purpose resume. But before starting, you should see what good resumes look like. The best I've seen for beginners — including released military personnel and housewives — are contained in a special report prepared by the job journal, "Who's Hiring Who." Send 25 cents to "Outstanding Resumes," WHW, Box 3651, Washington, D. C. 20007.

Part 3 — Ten ways to build a better resume.

Yonkers, N. Y., Raceway averaged 20,091 fans for its first 102 nights of harness racing this season.

Collision Near Waco Kills 1, Injures 8

WACO, Tex. (AP) — A Fort Worth woman died and eight persons were injured, five of them critically, in a two-car collision Friday night at a highway intersection on Waco's outskirts.

Killed was Cheryl A. Anderson, 21, of Fort Worth, a student at Tarleton State College in Stephenville.

Three other Tarleton co-eds—Anna Lynn Patterson of Brady, Leta Suggs of Brady and Cady Parker of Midland—were taken to a Waco hospital in critical condition.

Also in critical condition in a Waco hospital were Mrs. Edith Martin and her daughter, Barbara, 10.

Brenda Martin, 12, Mercy Martin, 9, and Mike Martin, 13, were listed in good condition.

Mrs. Martin had left two of her children at home.

Officers said the collision occurred when one of the automobiles spun out of control on the rain-slick highway and hit the other headon on Interstate 35 and Loop 340.

ROBY AERO AERIAL SPRAYING
BOB TERRY ..... Roby, Texas 776-2727
PAT RANSPOT .... Snyder, Texas 573-6245

TIGER THEATRE & CAFETERIA
"dine during movie time"
DIAL 37-2-12
LAST TIMES SATURDAY
$180 FUN GAME—SAT.
"DAZZLING! Once you see it, you'll never again picture 'Romeo & Juliet' quite the way you did before!" —LIFE

PARAMOUNT PICTURES presents A BHE FILM
The FRANCO ZEFFIRELLI Production of
ROMEO & JULIET



No ordinary love story....

TECHNICOLOR® A PARAMOUNT PICTURE
SUNDAY Thru TUESDAY
2ND FEATURE
THE SMILE THAT KILLS!
Nobody beats Caco at his own game, because even if you win.... you lose!



PARAMOUNT PICTURES presents
ELI WALLACH in ACE HIGH
TERENCE HILL / BROCK PETERS / KEVIN McCARTHY
and with BUD SPENCER
LIVIO LORENZON · STEFFEN ZACHARIAS · GIUSEPPE COLIZZI
BINO CICOGNA and GIUSEPPE COLIZZI · GIUSEPPE COLIZZI
TECHNICOLOR® A PARAMOUNT PICTURE
SUNDAY Thru TUESDAY

POSA FILMS INTERNACIONAL, S. A. presenta a su artista exclusivo MARIO MORENO
CANTINFLAS en UN QUIJOTE SIN MANCHA en EASTMANCOLOR
Con ANGEL GARASA, LUPITA FERRER
DIRIGIDA POR MIGUEL M. DELGADO
PRODUCIDA POR JACQUES GELMAN

Ritz PHONE 573-3442
SUNDAY Thru TUESDAY
MAN HAS CONQUERED THE MOON WITH THE EPIC APOLLO 11 FLIGHT! NOW TAKE ANOTHER MOMENTOUS JOURNEY!

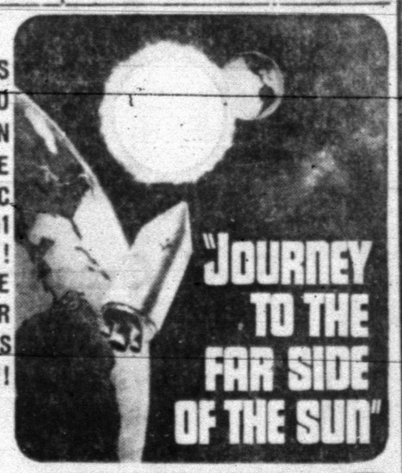

"JOURNEY TO THE FAR SIDE OF THE SUN"
A UNIVERSAL PICTURES LTD. PICTURE
TECHNICOLOR® G

WEDNESDAY AND THURSDAY
"2nd FIDDLE TO A STEEL GUITAR"
FRIDAY AND SATURDAY
LEAVE THE CHILDREN HOME
...AND IF YOU ARE SQUEAMISH STAY HOME WITH THEM!



EDGAR ALLAN POE'S
THE CONQUEROR WORM
AN AMERICAN INTERNATIONAL RELEASE IN COLOR by PERFECT
VINCENT PRICE · IAN OGILVY · RUPERT DAVIES · HILARY DWYER
© 1968 American International Pictures

Farm Bureau To Open Convention

WASHINGTON (AP) — The American Farm Bureau Federation opens its 50th anniversary convention here Sunday with high hopes of being the belle of the Nixon administration's barnyard ball.

But so far the Farm Bureau has not gained the spotlight leaders have sought and has remained alone on the sidelines like a wallflower who used the wrong deodorant.

The Farm Bureau a year ago adopted a policy resolution calling for a phase—out of existing commodity programs specified by the Food and Agriculture Act of 1965 in favor of cropland retirement or some similar plan.

Though more than 40 members of the House and about 20 in the Senate have supported bills in Congress calling for "transitional programs" for wheat, feed grains and cotton, the Nixon administration has not given a helping hand officially.

Secretary of Agriculture Clifford M. Hardin told Congress in September that "too rapid a rate of long-term land retirement would depopulate the rural areas" and recommended instead some alternatives which seem to add up to modifications of present programs.

Meantime, a so-called farm coalition of at least two dozen organizations, including the National Grange, National Farmers Union and the National Farmers Organization, has been drumming up congressional support for its own bill to improve and retain the present programs for major commodities.

Thus, the American Farm Bureau Federation stands alone among the big farm groups in asking the most drastic overhaul of government programs.

One of the major jobs confronting the 5,000 or more Farm Bureau members expected here this week will be to hammer out new national resolutions for 1970.

Whether the 1969 resolution calling for a farm program phase-out will be adopted again without an organizational fight may be open to question as delegates consider the limp hand extended them by the Nixon administration.

Another topic which could generate heat, but probably a more uniform type, is the International Grains Arrangement, the 1968 trade treaty which purported to set minimum prices for wheat in world trade.

The IGA has failed in this objective because of price-cutting by all major exporting countries, including the United States, in an effort to dispose of record stockpiles.

Farm Bureau opposed the IGA originally, claiming it would tax exporters, cut wheat export totals, decrease prices to farmers and weaken the U. S. export position.

Last year, delegates said "all this has happened" and urged the United States to withdraw from the agreement.

Charles B. Shuman, Farm Bureau president, is scheduled to present his annual address Monday morning and will be followed by Secretary Hardin.

Farm Bureau membership in 1969 totaled a record 1.85 million families, a gain of 50,000 from last year.

One Man Killed In 3-Car Accident

KIRBYVILLE, Tex. (AP) — Paul Frederick Kiefer, 39, of Kirbyville was killed and another man injured Friday when three cars piled up six miles south of this Southeast Texas town. Investigators attributed the accident to a rain-slick highway.

San Saba Collision Kills 1, Injures 3

SAN SABA, Tex. (AP) — Roy Hogue, 60, of San Saba was killed Friday night when two automobiles collided on U.S. 190 about a mile east of this Central Texas town.

Three San Saba High School pupils were injured. They included Lucy Myrlene Murray, 16, Barbara Price, 17, and Stella Salinas, 17.

Letters To Santa

Dear Santa:

I want some dinosaurs for Christmas that fight and bite each other. And a bike too, and a football too.

Mark Cotton
2112 40th St.
Snyder, Texas

• • •

Dear Santa:

Please bring me a silver Knight and a boxing men set and bring Mandy a miniture Shetland pony and bring our baby sister, Shannon a teddy bear. Enclosed is a picture of the toys I want, thank you very much.

Barry Tubb

• • •

Dear Santa,

Besides that watch that you may get me, I would like to have a Crissy doll, a record player, and a light bright that moves.

Please bring all the good girls and boys what they want too.

Love,
Shari Cotton

FTC Probes Enzymes

WASHINGTON (AP) — The Federal Trade Commission wants to find out if housewives are encountering a health hazard through the prolonged use of detergents containing enzymes.

The FTC said Thursday it will investigate the effect on health of such detergents after citing studies showing that plant workers exposed to high concentrations of enzymes suffered illnesses such a dermatitis and asthmatic conditions.

The Proctor & Gamble Co., meantime, took issue with the commission's implication there is a health hazard connected with the use of enzyme detergents.

"There is no basis for such an implication," the firm said in a statement. "Exhaustive research and extensive use of enzyme detergents in million of homes have clearly shown that these products are perfectly safe for the consumer."

Jim Chestney, 1969 ABC Masters champion, averaged 223 pins for 44 games.

Two Big Issues On ICC Agenda

SALT LAKE CITY (AP) — Oil import controls and natural gas supply problems will be major discussion topics the next three days for petroleum conservationists from 33 states.

Five governors are expected to be among the 450 federal, state and industry officials participating in the annual meeting of the Interstate Oil Compact Commission.

The 34-year-old interstate agency holds no regulatory authority. It serves as a forum on oil and gas conservation matters and its recommendations may be accepted or rejected by the individual states.

There is indication the commission on Wednesday will issue its strongest plea in history for a stable import control program aimed at perpetuation of the nation's petroleum self-sufficiency.

A cabinet level task force that has been studying the Interior Department's mandatory oil import control program since June, is expected to submit its recommendations shortly to President Nixon. Opponents contend the controls are causing consumers to pay higher prices for petroleum products.

Most speculation has centered on the task force recommending retention of some form of controls but with substantial changes for the current system.

The oil compact said in June special treatments had led to preferential privileges under the current program. It asked the Presidential Task Force to restore the program's stability and integrity.

The June resolution said two world wars, the Korean Conflict, the Suez Crisis in 1956, the Arab-Israeli war of 1967, and the involvement in Vietnam have proved beyond question the vital importance of national petroleum self-sufficiency.

The conservationists also said the nation will be facing a critical gas supply shortage unless there is a sharp upward trend in explorations for new gas reserves. Last year's gas production exceeded additions to reserves the first time in history. The annual growth rate for natural gas demand the past 15 years has averaged about 5 per cent while the annual growth rate for new supply has averaged only 2 per cent.

Similar warnings by government and industry prompted the senate interior subcommittee on minerals to hold a Nov. 12-13 hearing on threatening gas supply shortages.

Linked with the Compact's June warning of a gas shortage was a plea for retention of the industry's full 27½ per cent depletion tax allowance. Since then, the House has called for a reduction to 20 per cent and the senate has called for 23 per cent.

The interstate agency contends adverse changes in the industry's existing tax structure could result in the premature abandonment of thousands of marginal producing wells and cause the permanent loss of billions of barrels of reserves. The nation has almost 300,000 wells that are considered economically marginal.

Gov. Robert B. Docking, D-Kan., is to submit his report as commission chairman at a Monday general session.

Other speakers will include Govs. Calvin L. Rampton, D-Utah, Preston Smith, D-Tex., Stanley K. Hathaway, R-Wyo., and Dewey F. Bartlett, R-Okla., and U. S. Senator Frank E. Moss, D-Utah, and Jack H. Abernathy, the National Petroleum Council chairman from Oklahoma City.

JFK's Estate Value Revealed

BOSTON (AP) — Former President John F. Kennedy's real and personal property was valued at $1,890,646.45 at the time of his death in 1963, an inventory on file at the Massachusetts Department of Corporations and Taxation shows.

The inventory, filed by the executor of the late president's estate, his brother, Sen. Edward M Kennedy, became available Thursday when Atty. Gen. Robert H. Quinn told Tax Commissioner Cleo F. Jaillet he could furnish copies to the press.

Quinn's opinion now opens all such inventories to the public.

Jockey Walter Blum rode the winners of both divisions of the Pageant Handicap at Atlantic City last summer.

Speed Reading Classes Set For Snyder Area

The famous Cutler Acceleread method of speed reading, created by Dr. Wade E. Cutler, who holds a doctorate in psychology, will be taught here in both day and evening classes.

The average person today reads some 200 words per minute with about 60 per cent comprehension - a rate inadequate to cope with today's reading demands in school, college, and business.

This widely acclaimed course guarantees its graduates will read at least 1,000 words per minute with a definite increase in comprehension.

Many graduates of the nine-week program far exceed the guarantee and complete with rates of 2,500 and more words per minute with far better comprehension.

Concentration, recall, study and test-taking skills show a remarkable degree of improvement.

Such achievement means that a person can read books of average length in 45 minutes or less, and understand, remember, and enjoy them better than ever.

This remarkable accelerated reading and study course is offered here exclusively by Accelerated Education Schools with locations in major cities in Texas, New Mexico, Louisiana, and Oklahoma.

This professionally conducted course boasts over 10,000 successful graduates due to its common sense approach to better and faster reading, and to its staff of professionally qualified master teachers.

This course has been approved for two Semester Hours Credit in the Snyder Public School District's Professional Growth Program.

A series of meetings has been scheduled for those in the Snyder area who desire to know how they too may learn to read with greater speed, power, and efficiency.

At these free one-hour orientations, full details about speed reading and the unique Cutler Acceleread Method will be given to those forward - looking persons attending.

Since there is no cost or obligation by attending, you owe it to yourself to attend the time most convenient for you.

Drop in and find out how you can make 1970 a more successful year.

All meetings are open to the public, and will be conducted as follows:

Thursday, December 4th. at 6:30 and 8:30 p.m.

Friday, December 5th. at 5:30 p.m.

Tuesday, December 9th. at 6:30 and 8:30 p.m.

Meetings will be held in the Community Room of Snyder Savings and Loan, 2605 Ave. S, Snyder, Texas.

NEW WAY TO BE SUDDENLY SLIM

Are you a woman whose figure is on the good side but might look perfect? You'll be thrilled by the new easy way science has discovered for you to become Suddenly Slim and yet completely comfortable. If you're more than 15 pounds overweight, or your waistline is larger than 32 inches, then this idea is not for you. If your weight problem falls within this range, then you can realize a new, smoother figure today, without diet or exercise.

Suddenly Slim is an all-new kind of 4-oz. girdle constructed of science fibers. One startling innovation is the sheer nylon front panel. This is permanently stiffened by a science process and cannot give or sag. It's surrounded by a slimming action border. A feather-stitched panel down each side of this girdle will contour your hips if they are a problem.

The girdle itself is of a "wonder" Lycra spandex blend. It's a new power net consisting of nylon, acetate and spandex. It is so comfortable, but has such slimming strength, it gives your figure everything that's possible with a foundation.

"Suddenly Slim," in both girdle and panty versions, is the peak achievement of the California designer-genius, Olga. They are available

Rogers Inc.
West side of Square.

DISCOUNT MEAT MARKET
"As Good As The Best For Less"
— MEATS —
STEAKS — ROASTS — BEEF PATTIES
HAM — BACON — SAUSAGE
Custom Killing
• Processing & Freezing
• Curing & Aging
TOWN & COUNTRY MEAT CENTER
FREEZER BEEF—½ Or Whole Split Sides
East 37th St. Phone 573-7214

NOW THROUGH DECEMBER 12th.

Receive S&H Green Stamps For Savings!

WE GIVE S&H GREEN STAMPS

Rules For Snyder Savings

S&H Green Stamp Incentive Program

1. NOW, you receive S&H Green Stamps for saving money, not spending it.
2. Only at Snyder Savings can you get S&H Green Stamps for adding to or opening a Savings Account. You will receive one stamp for each dollar deposited in each account — up to a maximum of $800.
3. The law prohibits Savings and Loan Associations from giving more than the value of 800 stamps as an incentive for new accounts or additions to existing accounts. Hence, the maximum amount of stamps you may receive at any one time is 800. (Snyder Savings & Loan reserves the right to refuse stamps where the plan is being abused, in it's opinion.)
4. If you save by mail, S&H Green Stamps will be sent you along with your Passbook.

SINCE 1896 S&H GREEN STAMPS

These Savings Plans Available From Snyder Savings:

4½% PER ANNUM
PASSBOOK SAVINGS
COMPOUNDED QUARTERLY
SAVE BY THE 15TH . . . EARN FROM THE 1ST.

5% PER ANNUM 6 MONTH
SAVINGS CERTIFICATE
$5,000 MINIMUM EARNS FROM DATE RECEIVED AND AUTOMATICALLY RENEWABLE COMPOUNDED QUARTERLY

5¼% PER ANNUM 12 MONTH
SAVINGS CERTIFICATE
$10,000 MINIMUM EARNS FROM DATE RECEIVED AND AUTOMATICALLY RENEWABLE COMPOUNDED QUARTERLY

SNYDER SAVINGS & LOAN ASSOCIATION
INSURED
2617 Ave. S Phone 573-9305