Mrs. W.M. Mull
Box 763
Fluvanna, Texas

THE SNYDER DAILY NEWS

VOL. I—No. 62 | SNYDER, TEXAS, FRIDAY, JULY 21, 1950 | ISSUE NUMBER 86

Democrats To Polls Saturday For Primary

Scurry County voters will join other Texans at the polls tomorrow in a Democratic primary election which has been marked throughout the campaign period by general public apathy, both toward state and local candidates.

Among the local positions to be filled, and the persons seeking election to them, are Anton Mike Ripps of Howard County and George Mahon of Mitchell County for representative of this district in Congress;

N. C. Outlaw of Post and Sterling Williams of Snyder for representative of this district in the state legislature;

Eldon Mahon of Colorado City for district attorney;

Eunice Weathersbee for county clerk;

Edgar Taylor for county judge;

J. P. Billingsley for county clerk;

Jim Ikard for tax assessor;

Ben F. Thorpe and Keith Merrick for county attorney;

Forrest W. Beavers for county superintendent of public schools;

Gorden B. Goss, Walter W. Morgan, R. L. Terry and Lloyd H. Merritt for sheriff;

Mrs. Mollie Pinkerton for county treasurer;

M. R. Estes for county surveyor;

Walter Grant, Raymond Smith, Clarence A. Wade, S. W. Trevey and T. B. Knight for commissioner of precinct No. 1;

W. C. Davidson for justice of peace, precinct No. 1;

Cullen H. Toombs, F. J. (Jones) Chapman, and E. H. (Ab) Williamson, for commissioner of precinct No. 2;

J. R. Jennings for justice of peace, precinct No. 2;

Ted Haney and J. B. Turner, for commissioner of precinct No. 3;

Simon Best, Doyle Parmer, Wayne Rogers and Walter Ellerd for commissioner of precinct No. 4; and

O. O. Devers for constable of precinct No. 1.

The election judges for tomorrow's Democratic Primary came to the courthouse yesterday and today for their ballot boxes and other election supplies.

All voting precincts will hold elections in their respective school houses except the Snyder precincts, which will be held in the courthouse, and Union, which will hold election in one of the communities two churches.

Election precincts and their judges are: (1) northeast Snyder, Joe Monroe; (2) Cottonwood Flat, H. B. Wright; (3) Ennis Creek, Frank A. Wilson; (4) Dermott, M. K. Maples; (5) Fluvanna, Charley Bley; (6) Union (also Bethel and Turner), Jesse Hardin; (7) Bison, T. J. Sterling; (8) China Grove, Frank White; (9) Ira, Rea Falls; (10) Dunn, Jeff Brown; (11) Lone Wolf, A. J. Kuss; (12) Pyron, O. C. Hess; (13) Hermleigh, J. O. Leech; (14) Camp Springs, M. W. Bavousett; (15) Canyon, T. M. Pherigo; (16) Lloyd Mountain, Mozell Roggenstein; (17) Arah, Richard D. Parks; (18) northwest Snyder, Mrs. Georgia Martin; (19) southwest Snyder, the Rev. M. W. Clark; (20) Crowder, Homer Bentley; and (21) southeast Snyder, H. P. Winter.

No arrangements have been made for posting a public talley board.

Wildcat East Of Kelley-Snyder Field

Burdell Oil Co. is credited with planning to drill a 7,500 foot wildcat to explore the Ellenburger in Northeast Scurry County, about 13 miles northeast of Snyder and six and three-fourths miles east of the north side of the Kelley-Snyder lime reef producing area.

The prospector had been tentafively located on the G. W. Johnson land at the center of the northeast quarter of the southeast quarter of section 261, block 2, H&TC survey.

Operations are due to be started soon according to informed sources.

CONNELL WELL

S. W. Sibley, trustee, and C. A. Prater, both of Midland, are to start operations at once on their No. 1 Connell, which is scheduled to be a 3,200 foot wildcat to explore into the San Andres Permian lime in Northeast Garza County.

Location is 330 feet from south and east lines of section 85, block 5, GH&H survey. That makes the drillsite eight and one-half miles northeast of Post. Combination tools are to be used.

Magnolia Petroleum Co. No. 1 W. W. Caswell, Southeast Lynn County exploration, 10 miles east of Skeen, and a west offset to the same company's No. 1 Garza Land and Cattle Co., opener of the O'Donnell field, topped the Spraberry sand of the Perian at 5,943 feet on an elevation of 2,920 feet.

The prospector is coring ahead below 5,967 feet. The section between 5,943 feet and 5,965 feet showed light signs of gas and a little oil stain but not enough show of petroleum to warrant a drillstem test.

Magnolia No. 1 Garza, the field discovery, topped the Spraberry sand at 5,915 feet. Elevation is the same as the No. 1 Caswell, 2,920 feet. That makes the No. 1 Caswell 28 feet low to the No. 1 Garza.

The location of No. 1 Caswell is 660 feet from north and east lines of the southwest quarter of section 431, block 9, EL&RR survey. It is projected to 8,750 feet to test the pay developed for production in the No. 1 Garza.

FINDS WATER

Houston Oil Co. of Texas and Seaboard Oil Co. of Delaware No. 1 H. B. Howell, southeast Lynn County wildcat, seven and one-half miles southeast of Tahoka, and 467 feet from north and east lines of section 451, block 1, EL&RR survey has found signs of water in

(Continued on Page 2)

Shivers, March To End Their Campaigns

(By The Associated Press)

Gov. Allan Shivers closed his campaign for a term of his own Thursday night and a major opponent, Caso March held a rally in Houston and headed today for a campaign windup in Fort Worth.

Shivers spoke at a hometown rally at Woodville in the Texas piney woods. The speech lasted six minutes. "This is no time for a campaign of personal abuse," he said. He added that he has never believed "in trying to match the wild-eyed promises of political opportunists."

March spoke at the Houston city auditorium. He attacked Shivers campaign and charged the governor has no platform and is "a sales tax man."

Shivers was to be honored Saturday at a review of the 49th Armored Division of the Texas National Guard, at North Fort Hood.

At Fort Worth, his home town, March will stage an outdoor rally in a park tonight.

The Democratic primary election is tomorrow.

Speeches by each of the candidates last night were broadcast.

March, a former Baylor University law professor, said he will win Saturday's election because Shivers has failed to take his campaign to the "ordinary people."

Guard Units Will Go Home Before Entering Service

WASHINGTON, July 21. (AP)—The army said today that if any National Guard units now in summer training camps (such as Texas) are called into federal service they certainly will return home first.

A spokesman explained, in answer to a question, that guard units in the field for routine summer training are not administratively organized so they could move directly from training camps to any duty assigned them in federal service.

Water Will Be Off In West End Sunday

Water will be off west of Avenue S from 8 o'clock Sunday morning until 1 o'clock Sunday afternoon, W. J. Ramsey, superintendent of the water department, said today.

The shut-down will be necessary to permit workmen to tie in a water main to the old reservoir west of the city.

While the water is off, Ramsey said, new valves will also be set in the mains which will make it possible in the future to tie in new lines to the existing system without turning off the water in a large area of the city.

Large Crowds Attend Dances After Rodeo

Rodeo dances have been attracting record crowds the past two nights, Carl Herod, in charge of the dances, reported today.

About 400 persons danced Wednesday and Thursday nights to the music of Zeke Williams and his Rambling Cowboys from Abilene, who are playing for all the dances.

Dances have been starting about 10 o'clock and continuing till 1 o'clock, but the Saturday night dance will start early—about 8:15—and close promptly at midnight, Herod said.

Crowds have been very orderly every night, he reported.

STUDY PRESIDENT'S MOBILIZATION REQUESTS — Members of the Senate armed services committee confer in Washington on President Truman's request for greatly expanded U. S. military might, outlined in his message to Congress and his address to the nation. In the group, left to right, are Sen. Lester C. Hunt (D-Wyo), Sen. Lyndon Johnson (D-Tex) and Sen. Millard Tydings (D-Md). (AP wirephoto).

Administration Talks of Wage And Price Control Enactment

By JACK BELL

WASHINGTON, July 21. (AP) — The possibility of price-wage controls was discussed in administration circles in Congress today. Lawmakers demanded acton to take the profits out of the Korean war.

Most of these demands came in the form of proposals for early enactment of an excess profits tax aimed at profiteering.

But one administration official who declined to be quoted by name told a reporter that unless there is a recession in rapidly increasing prices, controls of that nature may not be far away.

President Truman left the road open in his Wednesday message to Congress to call later for such curbs on the economy but they were omitted from the administration's defense production bill.

Administration lieutenants said they have the votes lined up to get that measure approved by the Senate banking committee late next week, although they conceded they may have to make changes in some of its provisions.

Some Republicans complained that the powers requested by the President are too broad. Some Democrats said they don't want Congress to vote authority in the bill for the government to go into competition with private business.

Senator Douglas (D-Ill), a member of the banking committee which will begin hearings on the economic control bill Monday, told a reporter he thinks the best way of avoiding price controls is to clap increased taxes on those who might be tempted to profiteer in war production or in consumer goods.

Speedy approval seemed on the way, meanwhile, for two military measures—to take all statutory limits off the size of the armed forces and to hold all men in uniform an extra 12 months. House and Senate Armed Services Committees both took up the bills.

Brussels Is Prepared For Demonstration

BRUSSELS, Belgium, July 21. (AP) —Strong security forces were mobilized in Brussels and other Belgian cities today against possible anti-Leopold demonstrations on the eve of the exiled monarch's return.

With Belgium celebrating her national independence today, patriotic fervor may run high among both the king's supporters and opponents.

Although the government announced last night that Leopold presumably will not return until tomorrow, Interior Minister Albert de Vleeschauwer—himself an ardent Leopold supporter—was taking no chances.

Brussels' 11,000-man police force was reinforced by squads of black-helmeted national gendarmes from outside the city.

These strong-arm men of the Belgian internal security forces are armed and trained for riot duty. Their dark blue trucks carry collapsible barbed - wire barriers which can be set up speedily across the streets in the event of trouble.

As the day's ceremonies began with a Te Deum in the cathedral, socialist leaders met to discuss proposed widespread strikes to protest the Belgian monarch's return.

Speaker of West German Parliament Suffers a Stroke

BONN, Germany, July 21. (AP)—Dr. Erich Koehler, speaker of the West German parliament, suffered an apoplectic stroke today. The stroke reportedly left him speechless. A member of his party expressed doubt that Dr. Koehler would be able to resume his post as presiding officer of the Bundestag, parliament's lower house.

Harris County Cuts Taxes by 10 Cents

HOUSTON, July 21. (AP) — Harris County commissioners approved a 10-cent reduction in the county's 1950 over-all tax rate in a meeting yesterday. The cut is from $1.39 to $1.29 on each $100 assessed valuation.

MARINE RESERVES PRACTICE ASSAULT LANDING — With fighter planes for hard-hitting air cover, U. S. Marine reserves in landing craft hit the beach at Cherry Point, N. C., during war game maneuvers. "Aggressor" forces, shown in the foreground, provides opposition in the realistic battle exercises. All Marine reserve units have been alerted for call to active duty on 10 days notice. (AP wirephoto).

Reds Fail To Push Past Taejon; Dean Is Missing

(By The Associated Press)

TOKYO, Saturday, July 22. (AP)—The battered U. S. 24th Division was reported holding high ground southeast of burning Taejon today, blocking the North Korean Red army's advance.

Field dispatches said the Reds had failed aggressively to follow up their conquest of Taejon Friday.

General MacArthur's Tokyo headquarters did not issue its usual midnight communique on the Korean fighting, saying, "there has been no change in the situation."

STILL MISSING

Field accounts said the 24th's fighting commander, Maj. Gen. William F. Dean, had been unreported in the battle zone for 24 hours.

Early today, MacArthur's public information officer said, "we have no confirmation one way or another regarding General Dean."

The officer added that under Army rules it could not even be confirmed that he was missing until an investigation was completed.

In the last headquarters communique issued Friday afternoon, the 24th Division was described as stalling the Communist advance after the fall early Friday of the devastated rail and highway junction city of Taejon.

Soldiers and airmen's reports after the bitter battle said the Reds used four tanks with American white-star markings in sneak attacks. All four were reported knocked out, two each by the infantry and air force.

SUPERIOR NUMBERS

Superior numbers of communist tanks, infantrymen and guerrillas won blazing Taejon early Friday, after two days of fierce and costly attack.

But that victory cost them at least 12 tanks—all knocked out by the GI's new 3.5 inch rocket launcher—and others damaged.

Late Friday afternoon, they had failed to launch an expected attack on strong new U. S. defense positions in hills four miles southeast of Taejon. Apparently, said Associated Press Correspondent William R. Moore from a command post in Korea, the reds "are without tanks now" and are awaiting new armor.

Friday morning, less than 12 hours after the former U. S. headquarters city was given up, American artillery was trained on mountains where bands of Reds were reported infiltrating.

Presumably, the Reds were beginning to repeat their familiar pattern: Strike around the flank of the American front at supporting positions in the rear.

Balancing this withdrawal, allied naval guns destroyed the communist communications center of Yongdok on the East Coast, 25 miles north of the beachhead established Wednesday by the First Cavalry Division (mechanized).

Progress of the First Cavalry and the 25th Infantry divisions—which landed earlier this week—was not reported by General MacArthur's communiques.

General MacArthur said the loss of Taejon has "no special significance" from the military point of view. Advanced American headquarters and the provisional government of South Korea had moved from the city several days ago.

HIGHER GROUND

The new U. S. Front on higher ground is a better location for fighting a delaying action, MacArthur said in a communique.

No word was received of Maj. Gen. Dean. He was last reported Thursday, passing ammunition to a bazooka team that was firing at Red tanks inside Taejon.

Yongdok was destroyed by gunfire from two cruisers, one American and one British. It was knocked out Wednesday evening and night.

Vice Adm. Charles T. Joy, commander of Naval forces in the Far East, said the cruisers' guns started large fires in the Red-occupied town with smoke still visible from the ships after 12 hours.

Yongdok may be an objective of the First Cavalry Division.

Bad weather hampered allied air action, but more than 100 sorties were flown. U. S. F-80 jets shot down two Yak-9 fighters near Taejon. Three red planes were knocked down there Thursday.

Panels Add 1 Year To Term Of Service

WASHINGTON, July 21. (AP)—The Senate Armed Services Committee voted unanimously today to take all restrictions off the size of the armed forces and lengthen all enlistments one year.

The House Armed Services Committee also voted, 18 to 1, to keep all enlisted personnel in service for a year after their enlistments expire. It still was considering the request of President Truman to lift ceilings on size of the armed forces.

ONE AGAINST

Rep. Towe (R-NJ) cast the only vote against extending enlistments.

In taking the action on the two bills, the Senate Committee also agreed to strike out of one of them a restriction that the strength of the regular Marine Corps shall not exceed 20 per cent of the authorized size of the regular Navy.

Senator Russell (D-Ga) told his colleagues that under present world conditions he does not believe the United States can have too many Marines. The Marines are trained for amphibious landings.

The committee action would suspend indefinitely present limitations which fix the top strength of the armed forces at 2,005,882 men.

The quick action came after Navy, Army and Air Force officers said they probably would lose 193,000 trained fighting men during the next year through expiration of voluntary enlistments.

The Senate Committee amended the legislation to make it apply also to National Guardsmen and reserves when called to active duty.

CAN ADD YEAR

As approved by the Senate group, President Truman could extend for one year the terms of volunteers now in the Army, Air Force, Navy and Marines until next July 9.

That is when the present draft or selective service act expires, under which men from 19 through 25 can be called for 21 months duty.

The two committees acted almost simultaneously in freezing the hitches of enlisted personnel.

The Marine Corps has called up all the ground forces in its organized reserve — amounting to some 47,000 officers and men.

The Navy said several of its air reserve units, numbering about 9,000 officers and 30,000 men, are going on active duty.

The Army alerted combat troops in each of the six continental areas for movement to the Far East.

The Air Force indicated it might order some reservists into uniform after a week or so.

Texas Parade Will Be Sold At Rodeo Tonight, Tomorrow

The current issue of Texas Parade, which devotes its cover and nine full pages to Snyder and the oil boom, will be on sale tonight and tomorrow night at the rodeo.

Girls from Mrs. J. B. Nowlin's Youth Center group will sell the magazines under the sponsorship of the Scurry County Chamber of Commerce.

Triple Skill Helps Big Spring Man Set Record at Rodeo Here

Bobby Caffey, working out of Big Spring, brought the second night rodeo crowd to its feet last night with his combined skill in roping, milking, and running by knocking 3.3 seconds off the previous night's best of 17.4 in the wild cow milking division.

Three thousand five hundred cheering fans viewed the second night's performance of the Fourteenth Annual Scurry County Rodeo.

First upset came when Eldon Perry was injured near the close of the show. Perry was hurt in the next to last event, which was the senior steer riding. The Snyder Hospital Clinic reports that he suffered a moderate concussion and fracture of some face bones.

JOINS SPECTATORS

John Farris of Iowa Park, started event No. 6, saddle bronc riding, atop a wild eyed horse named Rotan Grey, but ended the escapade sitting in a choice box seat. Rotan Grey charged out of the chutes with Farris as a passenger and headed straight for the opposite stands. Running full blast, the horse hit the wall and tossed Farris up and over into the front row of box seats.

Working in ideal rodeo weather, eight of the fourteen entrants emerged in their duel with the bare back bronc. Successful riders were: Jack Goswick, Snyder; Kenneth Wilson, Colorado City; Sam Groves, Lubbock; Fuz Duke, Lubbock; and Clay Code.

Best time in the senior class roping for last night's performance was produced by Howard McCraw of Abilene, with a flat 15 seconds time.

This beat Wednesday's best of 18.2 held by Rex Smith 3.2 seconds.

Other senior calf ropers and their recorded times were: Bobby Gray, 37.4; Murry Rogers, 21.3; Weldon Johnson, 19.1.

Two out of the eight entries in the junior steer riding completed their journeys aboard their brahmas. They were Don Jones, and Jimmy Fulford of Fluvanna.

Levi Garrett was on hand with his three Palominos to entertain the crowd. Garrett has trained such famous horses as Wild Bill Elliot's Thunder and Allen Layne's Blackjack.

COW MILKING

Besides Caffey's 14.1 second time in the wild cow milking contest, there was W. C. Hart, Snyder, with a second place 15.2. Burl Belew also drew time in the fifteen second bracket with his third place of 15.4.

Other wild cow milkers and their times were: Bill Herring, 25.3; Jack Willingham, 35.0; and Bob Head, 36.1.

A total of 13 contestants of the 16 entries mastered their saddle bronc in the two days or riding. Seven of the nine entered last night survived.

They were Neal Collier, Don Gilmore, Sam Groves, Jimmey Beck, Bruce Wise, B. F. Yates, and Jack Goswick.

Fluvanna not only dominated the junior ribbon roping last night they just took over the whole event. All five of the ropers hailed from that town. Best time was recorded by Bobby Browning, 39.2 seconds. This was, however, not up to the par set by a Snyder boy in the previous night of roping which saw Bill Kellum post a 20.3 time.

Rosemary Rice of Big Spring and Sadie Smith of Gail sent the Sponsor's riding with their identical times of 20.1 seconds.

Other times for the sponsors were: Mrs. N. Meyers, 22.6; Dorothy Gist, 31.3; Thelma Clark, 20.3, and Teeny Kennedy, 31.2.

However, the winning time for the two nights was posted on Wednesday with Snooks Creighton's 19.2.

STEER RIDING

Senior steers continued to toss daring cowboys to the high heavens. In Wednesday's show, only four of 17 started and ended their trip aboard. In last nights show nine of 17 finished in the fight for passage.

Those that managed to hang onto their way of transportation for the required length of time were Ralph Miller, Fluvanna; Riley Miller, Fluvanna; Gene Frazier, Abilene; Kenneth Loso, Snyder; Eldon Perry, Snyder; Neaf Collier, Wichita Falls; Ray Grider, Tahoka; Sam Groves, Lubbock; and Box Brunham, Lubbock.

Riders in the cutting horse contest were Billy Cogdell, riding Commanche; Gerald Hart, riding Calamity Jane; M. J. Taylor, riding Dimigo; Roan Rogers; Vernon Creighton, riding Susie Q; Bob Veal, riding Smokey; and Vernon Miller.

Ice Houses Raise Price 10 Cents

The price of ice went up 10 cents a hundred pounds in Snyder today, J. L. Myers, manager of the Banner Dairy here, announced.

In explaining the rise from 60 to 70 cents a hundred pounds, Myers said the cost of operation in Snyder necessitated the increase. The cost of transportation and of labor here, he said, were the reason for high operating expenses.

Myers said all three ice houses, Banner, Southland, and Alamo, raised prices simultaneously. Southland manufactures ice here, as does Alamo, but Banner trucks its ice in from a plant at Hamlin.

Blast Destroys Packing Plant

PADUCAH, Tex., July 21. (AP) — An explosion at 3:12 o'clock this morning destroyed the Paducah Packing Co. plant—a $30,000 structure located two miles north of Paducah on the Childress highway.

Fire Chief Sandlin of Paducah said the cause of the blast had not been determined definitely. But he said it may have been a refrigerator compressor.

The blast scattered debris hundreds of yards, rattled windows in Paducah, and frightened many residents of Paducah out of bed.

Officials of the plant said stocks of meat were low at the time of the explosion. The 30 x 52 building—made of concrete tile blocks—was opened in December, 1946. It was divided into sections for slaughtering, dressing, cooling, curing, and storing meats.

Second Fort Worth Unit Mobilized

FORT WORTH, July 21. (AP) — The second Fort Worth area reserve unit was called to active duty today with arrival of mobilization orders from Washington for Battery A of the 2nd 155 mm. Howitzer Battalion, Marine Corps Reserve.

Six officers and 134 enlisted men and non-coms of the Marine unit will go into active duty status immediately, said Master Sgt. John A. Haldeman.

Attempt to Play Phonograph In High-Tempered Senate Row

WASHINGTON, July 21. (AP)—Riled by a bitter shouting row which nearly started a fist fight, the Senate faced the prospect today of more wrathful debate on the Communist charges of Senator McCarthy (R-Wis).

The line-up again: Republicans versus Democrats.

That's the way it was for nearly six hours Thursday as the Democrats smacked down three Republican attempts to repudiate a Democratic report labelling McCarthy's Communists - in - government accusations "a fraud and a hoax."

The furious scrap also was highlighted by:

1. A close-to-blows argument between Senator Wherry of Nebraska, the Republican leader, and the chief counsel of a Democratic-ruled Senate Foreign Relations Subcommittee—the group which investigated McCarthy's charges.

2. An unprecedented and unsuccessful effort to play a phonograph in the Senate.

3. Two separate orders compelling Senator Tydings (D-Md) to be seated, on the ground that he violated Senate rules in remarks about Senator Jenner (R-Ind). Both times the Senate voted to let Tydings resume his speech.

At one point, Tydings shouted that McCarthy's charges were "foul and vile" and "ought to make the blood of Americans boil."

McCarthy retorted that Tydings had "tried to notify Communists in government that they are safe in their positions." However, McCarthy added, "they will be dug out one by one."

WEATHER

WEST TEXAS: Partly cloudy this afternoon, tonight and Saturday with scattered thundershowers, except generally fair in Del Rio-Eagle Pass area. Not much change in temperature.

EAST TEXAS: Partly cloudy this afternoon, tonight and Saturday. A few scattered thundershowers in extreme north portion. Not much change in temperature. Moderate southeast winds on the coast.

Armed Forces Say Using Atom Bomb Not Good Strategy Now

WASHINGTON, July 21. (AP) — The armed forces, for purely military reasons, take a dim view of suggestions that use of the atomic bomb might end the Korean war quickly.

Military officials question whether the A-bomb could produce results in Korea—where there are few good targets for a mass destruction weapon—sufficient to justify dipping into the U. S. atomic arsenal, which is necessarily limited in size.

GROUND FIGHT

The Korean fighting is essentially a battle between ground armies, although with air support—and, in the case of our side, with naval support.

The A-bomb could conceivably be used against ground forces.

But to make profitable such use of a weapon so expensive in terms of material, production man-hours and money would require that there be thousands or tens of thousands of troops concentrated in an area a mile or less in radius.

Such concentrations of North Korean troops do not exist. At the front, they are deployed along a straggling line. There are no ports where masses of their men and equipment might pile up. At some points there are rail or highway junctions, but North Korean troops flow through these points rather than congest in large numbers.

TERRAIN BAD

Even if it were decided to use atomic bombs against enemy forces deployed at the battle zone, the terrain would pose a stiff problem.

The front—like almost all of Korea — is mountainous country, with ridges and valleys cutting across the landscape. The effect of an atomic bomb is drastically reduced by such terrain, as was demonstrated by the wartime attacks on Japan, because the ridges shield areas from the blast.

The use of A-bombs against strategic targets—the centers of war production—is deemed equally impractical, simply because there are almost no targets of strategic importance in Communist North Korea.

One of note is the oil refinery at Wonsan, on the East Coast. But by the standards of World War II it is not very big. The same is true of the one steel plant in North Korea.

For such targets as these, conventional high explosive and incendiary bombs and ship gunfire apparently are considered adequate.

HOW MANY?

Should some bombs be withdrawn from the arsenal and used anyway?

That raises the question of how many bombs are available. There never has been any announcement, only indications and unofficial guesses.

One of these came from Dr. J. Robert Oppenheimer, who was director of the Los Alamos, N. M., laboratory when the first bombs were made. He told a congressional committee in 1946 that in peacetime 200 bombs could be completed in "maybe a little over a year." By intensive effort, he thought, the United States could "accumulate 1,000 bombs" in two years.

RESUME OF DEEP DRILLING IN SCURRY COUNTY

	Feb. 2	Mar. 1	Apr. 6	May 10	June 6	July 5	July 12
Wildcat wells (dlg.)	10	12	9	12	9	6	6
Field wells (dlg.)	181	175	198	190	189	186	175
Wildcat locations	9	7	6	2	1	1	1
Field locations	107	105	135	120	118	113	103
Total Pre-Permian Completions	442	539	662	816	922	1048	1078

Doyle Parmer a Candidate For Commissioner, Precinct No. 4

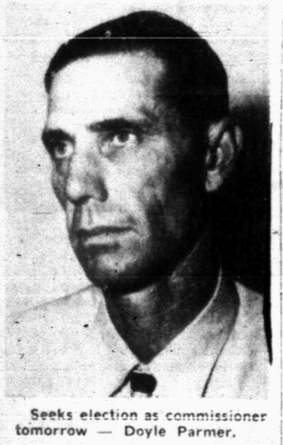

Seeks election as commissioner tomorrow — Doyle Parmer.

Doyle Parmer, who was appointed to fill the term of the late Henry Ellerd as commissioner of Precinct No. 4, is asking for election to that office in the Democratic primary.

Parmer, 36, lives five miles east of Snyder on Highway 84. He is married and has two children, Lanell Parmer, 15, and Linda Parmer, 5. He is a member of the Baptist Church.

A native of Scurry County, Parmer has always lived here. He has had 12 years of experience in road and dirt work.

Concerning his platform, Parmer said, "I make no promises other than to do the best possible as a commissioner for the county and for the people of Precinct No. 4."

Parmer is opposed by Walter Ellerd, Simon Best and Wayne Rogers.

High-Diving Elephant Full of Resentment

WUPPERTAL, Germany, July 21. (AP) — "Tuffi" is a young lady elephant tipping the scales at 450 pounds. She took a high dive today from the world's only upside down elevated railway, as a protest against man and his works.

Circus attendants persuaded her to squeeze through the doors of Wuppertal's inverted streetcar system. This runs from a rail suspended between pillars through the city's heart.

Twenty humans accompanied her. Once aboard and rolling between stations Tuffi took a dim view of their publicity stunt. Fed up with the ride, she ran wildly up and down the upside-down streetcar. Then she plunged through its windows.

She landed 18 feet below in the middle of the shallow Wuppertal River. She left several of her human companions cut and bruised and swaying dangerously in the wreckage of the suspension car.

Tuffi was unhurt but shocked from the fall. She surrendered to circus attendants who wisely had stayed on solid ground.

Man Wanted Here Is Returned After His Arrest in Sweetwater

A 24-year old Negro man wanted here in connection with a strong-arm robbery, was arrested in Sweetwater and returned to Snyder yesterday, according to Chester Barrington, chief of police.

Harold Parvin of Odessa reported to the police that on Tuesday night he was held up and robbed of $11 and a hat by a Negro man at the railroad tracks and Seventeenth Street. He gave the authorities a good description of the robber, which was flashed to surrounding towns, Barrington said.

Wildcat East

(Continued from Page 1)

the Spraberry section of the lower Permian.

The water indication came in a core at 6,420-70 feet. Recovery from that cutting was 46 feet of sand and shale, with no shows of oil or gas, and four feet of lime bleeding salt water.

Operators are preparing to drill deeper.

A previous core at 6,370-6,420 feet recovered 50 feet of sand and shale with no signs of petroleum.

The prospector is contracted to 9,500 feet to test through the Pennsylvanian lime.

TEST FUSSELMAN

After determining the water level of a lime reef pay in Central-South Terry County, Operators of the Amerade Petroleum Corp. No. 1 Willard are drilling ahead possibly to test the Fusselman bone, which is producing in the Corrigan field, six miles to the southeast.

The No. 1 Willard had developed flowing production from approximately 90 feet of lime reef pay at 8,458-547 feet on two drillstem tests.

A subsequent test at 8,547-97 feet, operators recovered 823 feet of oil, 243 feet of oil and gas cut mud and 144 feet of muddy salt water.

The venture is now being deepened. Originally operators planned to test the Ellenburger with an estimated depth of 12,000 feet.

The No. 1 Willard is 660 feet from north and east lines of northwest quarter of section 6, block C-37, psl survey, and 14 ½ miles south of Brownfield.

HUNT ESTATE

A west edge location to the Salt Creek field in Central-North Kent County, has been staked by Nelson Bunker Hunt trust estate. It is the No. 6 Mary Couts Burnett estate.

Exact location of the venture is 2,180 feet from west and 1,980 feet from south lines of section 3, D. R. Stout survey, eight miles northwest of Clairemont. Contracted depth is 7,000 feet for immediate drilling with rotary equipment.

Caroline Hunt trust estate has slated three wells in the Salt Creek pool. They are the No.'s 7, 8, and 9 J. W. Young.

The No. 7 J. W. Young will be on the west side of the field. Exact location will be 467 feet from north and 660 feet from west lines of section 133, block G, W&NW survey.

The No. 8 will be 1,910 from west and 1,008 feet from south linse of section 145, same block and survey. No. 9 will be 2,950 feet from north and 2,240 feet from west lines of section 166, same block and survey.

The three ventures will be rotary drilled to an estimated 7,000-foot depth. Operations are to begin at once. The drillsites are seven miles northwest of Clairemont.

Standard Oil Co. of Texas has scheduled a 7,000-foot rotary venture for the Kelley-Snyder field of Scurry County.

It is the No. 1-7 J. W. Brown, 858 feet from west and 680 feet from north lines of section 393, block 97, H&TC survey, eight miles north of Snyder.

Sun Oil Co. has slated the No. 11 H. J. Brice in Kelley-Snyder field. It will be 1,663 feet from west and 600 feet from south lines of section 392, block 97, H&TC survey. It is rotary projected to 7,000 feet. Drilling date is set for July 24. The venture will be eight miles north of Snyder.

ABANDONED

Placid Oil Co. has abandoned its No. 1 S. W. Hughes and others, wildcat in Southwest Dickens County, in granite.

Top of the granite was picked at 7,936 feet, on an elevation of 2,311 feet. Location was 660 feet from south and west lines of section 185, block 1, H&GN survey, and three miles southwest of Spur.

H. W. Taylor, Formerly Of Ira, Succumbs

No funeral arrangements had been made by noon today for Mr. H. W. Taylor, 83, who died of a heart attack near his home, 2301 Avenue T, about 9 o'clock this morning.

Mr. Taylor had been hoeing weeds near a house he owned, between Avenues T and V on Twenty-second Street, and had sat down in the yard to rest when he died unexpectedly. J. W. Pearce, occupant of the house, said Mr. Taylor was talking with him and Pearce's 3-year-old son when he died after commenting about feeling hot.

Born in Grayson County April 18, 1868, coming to Scurry County from Coleman County 43 years ago, Mr. Taylor was a farmer in the Ira community many years, moving from there to Snyder several years ago.

Surviving him are his wife, Mrs. Pearl Taylor; four sons: Elmer Taylor and Sterling Taylor, of Snyder; Essie Taylor, of Ira; and Raymond Taylor, of Dallas; four daughters: Mrs. Ross Riley and Mrs. Bushy Hedges, of Snyder; Mrs. Andy Stroud, of Portales, N. M., and Mrs. Mable Barnett, of Abilene; and several grandchildren and great grandchildren.

Funeral services will be directed by the Bolger - Barnes Funeral Home, and burial will be in the Snyder Cemetery.

Russia Blamed For Crisis In U. S. Report

WASHINGTON, July 21. (AP)—A mass of evidence that the Korean crisis resulted from Communist aggression was spread on record today in a new American official document.

The State Department issued a 68-page "White Paper" yesterday in which it denounced the North Korean invasion as "a brutal blow to the peace of the world."

Included in the evidence were the texts of 101 official documents bearing on the crisis. These concluded with the Soviet message sent July 11 to United Nations Secretary General Trygve Lie, charging that the UN was serving as a "cloak" for "direct aggression" by the United States against the Korean people.

Included also were reports of the UN commission on the attack was a "well-planned, concerted, and full-scale invasion" and that the South Koreans were organized only for defense.

In an accompanying narrative of events leading up to the outbreak of fighting, the State Department blamed Russia for the long post war dispute over Korea.

Britain Supports UN Demand For Red Korean Withdrawal

LONDON, July 21. (AP)—Great Britain stood firm last night behind the United Nations Security Council demand for a withdrawal of North Koreans to their own territory as a first step toward peace in Korea.

Prime Minister Attlee told Commons his government has rejected a Russian proposal that the North Korean withdrawal be discussed in a Security Council on which Communist China would replace the Nationalists.

(In Moscow British Ambassador Sir David Kelly delivered the British answer to the Russian proposal to Soviet Deputy Foreign Minister Andrei A. Gromyko Thursday night.)

Emphasizing that Angelo-Soviet talks on Korea, which began June 29, were stalemated but not ended, Attlee reaffirmed that a Korean peace depended on the North Koreans returning north of the 38th parallel.

He told Commons Britain would try to "match the high purpose and resolve" he said President Truman had showed in asking Congress for money and power to fight Communism.

"The British people," he declared, "are engaged in a hard struggle for economic recovery and British resources are still strained. Nevertheless the government will consider what can be done to match the high purpose and resolve to which Mr. Truman has given expression."

Informants said Britain's main effort was certain to center on a speedup of rearmament.

Jury Due To Return Verdict In Shooting

Testimony was completed at noon today in the trial of Willie Bates, 34, Negro, charged with attempted murder of Anderson Davis Jr., Negro, that occurred last Feb. 18, which is being heard before a jury in the court of District Judge A. S. Mauzey.

When Bates was arraigned, he entered a plea of not guilty.

Davis took the stand as the first witness for the state and told the jury that he was shot in the left arm and left side of the neck in his motel south of the city while sitting in a chair by Bates.

The witness said that shooting revolved around a claim that Bates had left some clothing in a cleaners and that Bates alleged a woman living at the motel knew where the clothes were. Anderson said he investigated the matter and even went to the Strickland Cleaners to try to obtain the clothes. The management told Bates and Davis that the clothes were not there.

According to Davis' testimony, Bates had threatened to cause somebody trouble if the clothes were not found.

Later in the afternoon, Davis said, Bates returned to the motel, and without a word began shooting at him with a small pistol.

Bates fled the scene and surrendered to Desk Sgt. J. C. Blakey, at police headquarters, shortly after the shooting.

Self-defense is being claimed by Bates who testified that he believed at the time that Davis was armed.

Davis is represented by George Thomas, Big Spring attorney, and Eldon Mahon, district attorney, is the prosecuter in the case.

The jury is slated to return its verdict this afternoon.

BUILDERS
See Us First and Save
We will Save You Money on Your Supplies
● Wholesale and Retail ● Free Delivery
We Have Sheet Rock Available Now!
HEADQUARTERS FOR GLIDDEN PAINTS
WALTER HALES
Lumber and Supply
On Roby Highway -- East of Y Phone 1237

SHOW TIME

RITZ
Today and Saturday
"HIDDEN ROOM"
Robert Newton

TEXAS
Today and Saturday
"RED DESERT"
Don Barry & Tom Neal

AZTEC
Today and Saturday
"SUSANNA PASS"
Roy Rogers

PALACE
Today and Saturday

★ DRIVE-IN THEATRE ★

STARLITE
Last Day Today
"JOLSON SINGS AGAIN"
Larry Parks
Saturday Only
"TRAIL OF THE VIGILANTES"

TRAIL
Last Day Today
"NANCY GOES TO RIO"
Ann Sothern
Saturday Only
Double Feature
"FLAXY MARTIN"
Virginia Mayo
ALSO
"I SHOT JESSE JAMES"
Preston Foster

Robert R. Patterson
LAWYER
SNYDER DRUG BLDG.
Phone 1303

Dr.
John H. Hamblen
DENTIST
X-Ray
Office 2801 Avenue T
Telephone 22

Look Out!

You may have a big loss on jewelry, baggage, sports equipment and other personal property—while traveling or at home. Insure!
W. Willis Cox, Jr.
AGENCY
37th and Ave. V, Snyder
Telephone 1022

Spencer
INDIVIDUALLY DESIGNED SUPPORTS
For Men, Women and Children.
Mrs. Lou Lambert
Four Miles from Square on Colorado City Highway

CANYON
DRIVE-IN THEATRE
New Big Spring Highway
Last Time Today
"JOHNNY APOLLO"
Tyrone Power and Dorothy Lamour
Plus Selected Shorts
Saturday Only
DOUBLE FEATURE
"FIGHTING MAN OF THE PLAINS"
Randolph Scott
And
"OUT OF THE PAST"
Robert Mitchum
Also: Color Cartoon

Butane Gas Sales - Service
BUTANE SYSTEM INSTALLED
• O'KEEFE and MERRITT RANGES
• SERVEL REFRIGERATORS
SCURRY BUTANE CO.
1012 25th St. Phone 234

YOU... and Your Home

By JAY TROST

SLEEPING BEAUTY

There's no use denying that progress has completely revolutionized our bedrooms both decoratively and functionally. Our demand for more living space in a small area was answered by Modern Architecture which in turn led to the design of Modern Furniture with its elegant simplicity of form and line. Designers have kept pace with scientists who are forever peeking over tomorrow's shoulder to contrive to give us more luxury than we've ever known before. As witness, that marvel of modern science, the new foam rubber mattresses. Designed for long wear and luxurious comfort they are as soft as snowflakes, firm enough for complete body support, and sag resistant.

The background for the modern furniture in the room sketched above is a psychological combination of restful colors. Soft sprout-green walls topped by a pale green ceiling. The only sharp accents are the green and yellow-gold bold-patterned draperies.

Horizontal balance has been achieved by massing bookcases, head unit and storage chests along one entire wall with bed centered. Deep pile snowy-white chenille spread (tubbable) gives soft touch to room, contrasts sharply with dark green wool broadloom rug.

If you are refurnishing your bedroom,—or just making additions or replacements, come in and let us help you make your selections.

Town and Country HOME FURNISHINGS
2403-25th St. Phone 120

Two Great West Texans

Preston Smith
Of Lubbock
For Lieutenant Governor

Meade F. Griffin
Of Plainview
For Associate Justice Of Supreme Court

(Paid Pol. Adv.)

Marshall Sets New World Swimming Record in Mile

SEATTLE, July 21. (AP) — Yale's John Marshall smashed one world swimming record and a block of American standards Thursday but had to share the spotlight with a quiet, 17-year-old high school senior from Hawaii.

That would be Ford Konno, who swam a competitive mile for the first time in his life and bettered the world mark of 20:29 set in 1942 by another Hawaiian, Keo Nakama.

But the luck of the draw gave Marshall a lane in the first heat of the mile preliminaries, opening event in the 1950 Men's Outdoor A.A.U. Championships. He went the distance in 20:09.6 for a world and an American record. Konno came through with a 20:22.3 effort in the second heat.

This poin atdeuoawpt nrcm-ea

This pointed up a two-man race for tonight's mile finals—an event that was expected to be all Marshall.

The Yale man beat the recorded American bests for 550, 1,000 and 1,320 yards and 1,000 meters, termed "noteworthy performances" in the record books, the 550-yard standard was 6:14.9 and the 1,320 was 15:27.8, both set by Ralph Flanagan of Miami in the late '30s. Marshall made them in 6:05.1 and 15:04 respectively.

The timers caught him at 11:18.3 for 1,000 yards, which beat another Flanagan record of 11:37.

He also wiped out the national 1,000 meter mark of 12:43.2 chalked up by Seattle's Jack Medica in 1933. Marshall was timed in 12:24.6 for the distance.

Rough Football To Be Barred, College Directors State

MACKINAC ISLAND, Mich., July 21. (AP) — College athletic commissioners declared today that changes in football rules to cut out the rough stuff will be enforced to the letter.

The commissioners, representing 12 conferences across the nation, gave enthusiastic approval to changes making it a foul for players to rough up opponents with elbows and forearms.

The changes were made last January by the National Football Rules Committee of the NCAA.

Dick Romney of the Mountain States Conference said the rules requiring more careful use of the hands and arms would keep players from knocking out teeth and bruising Adam's apples. A study of motion pictures of games, he said, showed that numerous injuries last season were caused by unnecessary rough stuff.

Romney cited these changes as particularly vital to play:

(1) On offensive blocking, the teammate of a runner must keep his hands and arms below the shoulders of an opponent during the entire block.

(2) On defensive holding, when the hand or arm is used by the opponent of a runner, the hand must be in advance of the elbow; that is, first contact must be made with the hand.

Standings

LONGHORN LEAGUE
Roswell 2-3, Sweetwater 1-3
Big Spring 4, Ballinger 2
Midland 6, San Angelo 3
Odessa 3, Vernon 2

WEST TEXAS-NEW MEXICO
Albuquerque 2-5, Lamesa 5-3
Abilene 6, Clovis 7
Borger 11, Lubbock 0 (called end of 7th—rain)
Amarillo 12, Pampa 8 (called end of 7th—rain)

NATIONAL LEAGUE
New York 13, St. Louis 3
Cincinnati 3-6, Brooklyn 1-2
Pittsburgh 10, Philadelphia 8
Boston at Chicago, ppd, wet grounds

AMERICAN LEAGUE
Cleveland 3, Philadelphia 2
Boston 6, Detroit 5

LONGHORN LEAGUE

TEAM	W	L	Pct.	GB
Odessa	65	36	.644	
Roswell	59	42	.584	6
Big Spring	55	44	.556	9
Vernon	53	46	.535	11
San Angelo	51	47	.520	12½
Midland	46	55	.455	19
Sweetwater	41	59	.410	23½
Ballinger	28	69	.289	35

NATIONAL LEAGUE

TEAM	W	L	Pct.
St. Louis	48	35	.578
Boston	46	35	.568
Philadelphia	47	36	.566
Brooklyn	43	36	.544
Chicago	38	41	.481
New York	37	46	.446
Cincinnati	36	46	.439
Pittsburgh	31	51	.378

AMERICAN LEAGUE

TEAM	W	L	Pct.
Detroit	55	29	.655
New York	53	32	.624
Cleveland	52	35	.598
Boston	48	39	.552
Washington	39	44	.470
Chicago	36	51	.414
St. Louis	30	55	.353
Philadelphia	29	57	.337

TEXAS LEAGUE

TEAM	W	L	Pct.
Beaumont	56	45	.554
San Antonio	51	48	.515
Tulsa	50	49	.505
Dallas	49	50	.495
Oklahoma City	49	51	.490
Shreveport	43	57	.430
Houston	40	62	.392

LONGHORN LEAGUE
Roswell at Sweetwater
Odessa at Vernon
San Angelo at Midland
Big Spring at Ballinger

PROBABLE PITCHERS
AMERICAN LEAGUE
Detroit at New York (night)—Gray (10-3) vs Raschi (11-6)
St. Louis at Boston (night)—Dorish (4-8) vs Dobson (10-8)
Cleveland at Washington (night)—Garcia (6-5) vs Hudson (9-7)
Chicago at Philadelphia (night)—Pierce (6-9) vs Brissie (4-13)

NATIONAL LEAGUE
New York at St. Louis (night)—Hearn (1-1) or Kennedy (3-4) vs Staley (8-7)
Brooklyn at Cincinnati—Roe (11-5) vs Wehmeir (8-10)
Boston at Chicago—Sain (12-6) vs Rush (9-10)
Philadelphia at Pittsburgh (night)—Roberts (10-5) vs Queen (3-7)

The Arizona state capital at Phoenix is one of the few public buildings in the country which doesn't have a cornerstone.

SENIOR WON WHEN JUNIOR WAS BORN — Johnny Revolta, Jr., 16, right, takes a practice swing under the eagle eye of his famed golfing father as he tunes up for the St. Paul $15,000 Open golf tournament. The entry of the Evanston, Ill., father-son combination carries special significance. While Johnny, Sr., was winning the St. Paul Open back in 1934, a message arrived that Johnny, Jr., "nine pounds," had arrived. (AP wirephoto).

Fans Favor Northern Teams In Texas League All-Star

By HAROLD V. RATLIFF

FORT WORTH, July 21. (AP)—The Texas League's top players came here today for an all-star game that looks to be in the books for the northern clubs.

The squad from Fort Worth, Dallas, Tulsa and Oklahoma City boasted a hitting and pitching margin over their southern brothers from Beaumont, San Antonio, Houston and Shreveport.

The south lost batting punch last night when Frank Saucier of San Antonio, the league's leading hitter (.349), was forced to withdraw because of an infected knee.

George Brown of Shreveport, the utility outfielder who is hitting .266, probably will replace Saucier.

The starting north team, including three .300 hitters, has a team average of .290. The south, without Saucier, shows .286.

Who the pitching choices will be was up in the air. Bobby Bragan of Fort Worth, manager of the north, probably will call on Jim Blackburn, Tulsa's 13-game winner. He also has Wayne McLeland of Dallas, the league's leader with a 14-4 record, but McLeland pitched the full nine innings last night as Dallas beat San Antonio 1-0.

Hornsby says he won't pick his starter until today. The leading hurler on the south squad is Ernie Nevel of Beaumont (13-9), who worked last night against Oklahoma City.

A crowd of more than 8,000 is expected for the game which starts at 8:15 p.m. (CST). The starting lineups:

NORTH

Fondy, Fort Worth (.314), first base.

Torpey, Fort Worth (.281), second base.

Locklin, Oklahoma City (.281), right field.

Lemon, Oklahoma City (.292), left field.

Williams, Fort Worth (.305), center field.

Marsh, Oklahoma City (.304), third base.

McMillan, Tulsa (.285), shortstop.

Aylward, Dallas (.260), catcher.

SOUTH

Marquis, Beaumont (.291), center field.

Brown, Shreveport (.266), left field.

Thomas, Beaumont (.299), right field.

McDougald, Beaumont (.326), second base.

Courtney, Beaumont (.273), catcher.

Kress, Houston (.333), first base.

Petty, Shreveport (.260), third base.

Sullivan, San Antonio (.248), shortstop.

Former Olympics Athlete Succumbs

LOS ANGELES, July 21. (AP) — Richard Lewis Treweeke, 55, former United States Olympic games athlete, died Thursday in the Veterans Administration hospital in Sawtelle.

Treweeke held several broad jump and high jump marks and was a member of the Olympic team in 1920. He had operated an employment agency here since 1943.

Attention Cattle Raisers and Stockmen

We are now equipped to handle your cattle to be killed and processed for your home lockers and freezers. We sell and process quarters and halves for your deep freezer.

2c Lb. Processed
FREE PICKUP
Snyder Meat Co.

RE-ELECT
J. E. McDonald
Commissioner of Agriculture

● PROGRESSIVE
● COURAGEOUS
● FAITHFUL

He is rendering Texas a valuable service and is worthy of your vote.

(Pol. Adv. paid for by Richard Riley and other friends of J. E. McDonald.)

Hill Side Trailer Lodge
1400 East 13th St.
3 Blocks from Clairemont Hgy. Y.
All Modern Conveniences
● Gas ● Lights ● Water
Double Bath
● Trailers For Rent ●
Clean and Reasonable . . . You'll Like Our Location. Lots of Cool Breeze

Better Records Are Set After Rodeo Is Over

Howard Lyles, a Petrolia, Tex., cowhand, clipped 2.9 seconds off of Wednesday night's best in the wild cow milking contest held in the arena after the regular show Wednesday. His mark of 17.4 bested the previous low of 20.3 held by Jack Hill.

Jimmy Byrd, Post, and Kent Morgan, Big Spring, also bettered Hill's time in the wild cow milking after the show with their respective times of 18.4 and 19.1.

Ray Burnett of Lamesa managed to knock a bare .2 of a second off Rex Smith's 18.2, set in the show's performance, while roping in the after-the-show contest. No one else was able to better either mark.

Other rodeoers working after the initial night's proceedings and their times were: Leroy Key, 70.0; Sonny Mayo, 34.2; Bill Felts, 34.0; Doyle Powers, 65.0; Roy Herring, 53.1; M. Cook, 26.3; Carlton Fields, 50.0; Alfred Browning, 28.2; Harold Hemby, 28.1; Billy Joe York, 50.0; and Clay Code, 22.0.

Calf ropers that strutted their stuff after the regular schedule and their times were: Sonny Mayo, 21.4; Jack Hill, 32.3; Carlton Fields, 39.0; Kent Morgan 50.0; Clay Code, 29.4; Arnold Galloway, 38.2; Glenn Fargus, 32.3; Jimmey Byrd, 20.0; Ben Parish, 36.2; and Bill Jones, 18.3.

Southpaw Golfers In Second Round Without Defending Champion

SEGUIN, Tex., July 21. (AP)—The state left-handed golf tournament moved into the second round today minus the defending champion, Ed Kingsbury of Houston.

Clyde Archer of Pasadena Thursday ousted Kingsbury, 3 and 2.

In other first round results, Jim Stallings, Houston, defeated Howard Murphy, San Antonio, 5 and 4; Judge W. H. Gilmartin, Fort Worth, defeated Fred Haver, Houston, 5 and 4; Art Pseffer, Houston, defeated Bert Keller, eguin, 3 and 2.

Fred Blackmar, Luling, defeated Roy Reibelin, Dallas, 1 up; Lee Fitzgerald, Beaumont, defeated Frank Danner, Fort Worth, 7 and 6, and Sterling Smith, San Marcos, defeated A. T. Cook, Houston, 5 and 4.

Keller was elected new president of the left-handed golfers association, Gilmartin first vice president, and Jack Powell, Wichita Falls, second vice president.

Mrs. Alma Kincaid, 2125 East Adelaide, St. Louis, Missouri, who was suffering from deficiencies of Vitamins B1, B2, Iron, and Niacin, has turned into a regular clock-watcher since she has been taking HADACOL. Yes, she keeps her eye on the clock all day long, just waiting for breakfast, dinner and supper time. Imagine how unbearable life can be without enjoying good, wholesome food.

Here is Mrs. Kincaid's statement: "I have been taking HADACOL for over a year. Before taking HADACOL, I had stomach distress for quite some time. Imagine how awfully hard it is to live a normal life when you can't eat such delicious things as tomatoes, oranges, grapefruit, etc., or drink milk without getting horrible cramps and upsetting your stomach. One day I took my husband's advice and got some HADACOL. A good friend of his told him of the fine results he had gotten from HADACOL. And now, since I have been taking HADACOL, I can eat anything I want and really enjoy it. I have a wonderful appetite too—thanks to HADACOL. Naturally I recommend HADACOL to all my friends."

Yes, HADACOL Is Truly Wonderful

in the way it has helped countless thousands of folks whose systems were defciient in Vitamins B1, B2, Iron, and Niacin. HADACOL can help you, too, if you will just give HADACOL a chance. If you suffer from stomach distress, nervousness, insomnia, constipation, ache and pains of neuritis, or a general run-down condition, caused by such deficiencies, let HADACOL help you as it has helped others all over the country. Even hundreds of doctors are now recommending HADACOL to their patients suffering from such deficiencies.

Give remarkable HADACOL a chance to benefit you. Remember, you have nothing to lose. HADACOL will make you feel great after the first few bottles you take, or your money will be refunded. Only $1.25 for Trial Size; Large Family or Hospital Size, $3.50.

No Favorites In Teen-Age Golf Meet

DENVER, July 21 (AP) — No expert could put the finger on a favorite or an underdog today as 16 of golf's toughest teen-age competitors came out for hte fourth round of match play in the National Junior Golf Tournament.

Any one of these boys, the survivors of a starting field of 128, could pull through to the championship.

Scores began to climb in yesterday's third round as the boys showed the wearing effects of three 18-hole matches in two days. But the grind was less than half over. Two more rounds were scheduled today and the semi-finals and finals Saturday.

The youngster who came the nearest to being a clear-cut favorite, John Brown of Lexington, Ky., met disaster yesterday in the form of Joseph "Jim" Ginsberg, a 16-year-old bantam belter from Philadelphia.

Ginsberg showed little respect for Brown's par-shattering reputation of the earlier rounds as he administered a 5-4 thrashing.

Other hot shots who took their lumps in the third round included James Balch of Indianapolis, William Garner of Memphis, Fred Brown of Los Angeles, and Charles Strack of York, Pa.

Balch was eliminated by Eugene Hay of Atlanta 2-1; Garner took a 2-1 licking from big Elwood Poore of Frazer, Pa.; Brown lost to a fellow townsman, Charles Beville, 1 up on 20, and Strack was nosed out by Mason Rudolph of Clarksville, Tenn., 1 up on 19.

Coaches Association Will Hold August Meet in San Marcos

SAN MARCOS, Tex., July 21. (AP) —The third annual Texas Six-Man Coaches Association coaching school will be held here at Southwest Texas State Teachers College Aug. 10-12.

An all-star basketball game will be played Aug. 11 and an all-star football game Aug. 12.

Par Shattered By 33 At St. Paul Tournament

ST. PAUL, Minn., July 21. (AP)—Par meant little today as the field of 139 battled for survival in the second round of the St. Paul $15,000 Open.

In all, 33 players bettered par figures in Thursday's first round, with another nine players equalling the 72 strokes set up for the 6,557-yard Keller course.

And from the number of "name" professionals in the group it appeared that a two-day total of 145 or better would be needed to qualify for the final rounds Saturday and Sunday. At the end of today's play, the field will be cut to the low 60 players.

Jim Ferrier of San Francisco, the transoplanted Australian and third high money winner in the Professional Golfers Association summer tour, led the way yesterday with a seven-under-par 65.

Just one stroke behind him was Skee Riegel of Tulsa, Okla., and tied at 67 were "Skip" Alexander of Knoxville, Tenn., Henry Ransom of St. Andrews, Ill., Bill Nary of Chino, Calif., and Ted Kroll of New Hartford, N. Y.

Behind them were such golfers as Sam Snead of White Sulphur Springs, W. Va., British Amateur Champion Frank Stranahan of Toledo, Ohio, both of whom had 70s, along with Ed Oliver of Seattle, Wash., and Ed Furgol of Royal Oak, Mich.; Jack Burke of White Plaines, N. Y., who had a 71, and Cary Middlecoff of Ormond Beach, Fla., with a 72.

Complete Line Of
Floor Coverings
● Carpets ● Linoleums
● Tiles
Floor Covering Co.
Sweetwater, Texas
PITTMAN
Dial 3308 - 411 Oak St.

Odessa Whips Vernon And Midland Beats San Angelo 6-3

By The Associated Press

The Longhorn League picked up play again last night—after a night off for the all-star game—and Odessa promptly won again.

The pace-setting Oilers used three Vernon errors and one hit for three runs in the first inning and held on for a 3-2 victory.

A two-run double by Mike Bellone capped a four run Midland outburst in the seventh inning and was good for a 6-3 win over San Angelo.

Another double—this one by Potato Pascual in the third inning—snapped a 1-1 deadlock and Big Spring wound up with a 4-2 decision over Ballinger.

Roswell's manager, Tom Jordan, doubled home his club's first run, gave it another with a home run and that was good for a 2-1 tally over Sweetwater in the first game of a doubleheader.

Sweetwater came back to take the second, 3-2, with Swatter Manager John Bottarini scoring the winning run with a third inning triple.

FREE! FUMOL MOTH PROTECTION
SAVES YOUR CLOTHES—SAVES YOU MONEY!
only the moths know it's there... and it sure kills 'em!
bring your clothes in today to
LOCKHART Cleaners
Free Delivery
610 E. Highway
Phone 90

IT'S RIGHT IN YOUR HANDS

You can't miss — when you go for the many advantages which a career in the U. S. Army or U. S. Air Force offers you. Security, education, travel and advancement are yours when you play on these two finest teams in the world. You have a tremendous opportunity to shape your career as you want it . . . and to keep fit with plenty of sports while you're doing it. Before you latch on to anything . . . take a good look at what the U. S. Army . . . and the U. S. Air Force . . . have to offer!

RECRUITING U.S. ARMY U.S. AIR FORCE

Cpl. Wayne K. Elkins of Oklahoma City and Paoli, Okla., Fourth Army headquarters team catcher and .350 batter.

Call or visit your Recruiting Station for complete information

Phone 911 1924 26th St.

PENNEY'S SEMI-ANNUAL
CLEARANCE

SPECIAL RACK OF
Girl's Dresses
A BIG CLEARANCE VALUE $1.00

SUMMER BATISTE
BLOUSES
$2.00 and $3.00

Ladies' Cotton
DRESSES
LARGE GROUP CHOICE $1.77

Group Better
Summer Dresses
YOUR CHOICE $7.00

Entire Stock Summer
MILLINERY
SUMMER CLEARANCE $1.00

NICE ASSORTMENT
Cotton Half-Slips
Choice $1.00

SPECIAL GROUP
Summer Cottons
44c Yard

Ladies' Batiste
GOWNS
EACH $1.44

TODDLER'S
Print Dresses
ONLY $1.00

Special Group
LADIES' CASUAL
SHOES
$3.00 PAIR

Men's
T-SHIRTS
2 FOR $1

Special Group
Men's
SPORT And WESTERN
SHIRTS
$3.88

Entire Stock
Men's Summer
STRAWS
Choice
$1.77

Boy's Boxer Type
PLAY
SHORTS
66c PAIR

Gordon B. Goss

Vote For

Gordon B. Goss

Veteran World War II

Candidate For

Sheriff

Primary Saturday, July 22, 1950

EXPERIENCED -- COMPETENT -- WORTHY

- Served Three Years and Three Months as Military Police Intelligence Investigator in U. S. Army.
- Special Investigator in Kansas City for Two Years.
- Private Investigator for Texas Ranger Frank Mills.
- With El Paso Police for One Year.
- Deputy Sheriff in New Mexico for Seven Months.

Your Vote And Influence Appreciated

(Pol. Adv. — Paid for by Friends Of Gordon B. Goss)

Fast Tempo, Challenging Job Appeal to City Health Nurse

Prefers public health unit's preventative approach to curative approach of private nursing—Miss Leah Davis, city-county health unit.—(Joe Dave Scott photograph).

Contrast Between Quiet South and Booming West Taken in Stride

A pioneering spirit brought Miss Leah Davis off private nursing duty in Methodist Hospital in Memphis and set her down ultimately in an embryo health unit just being organized in boomtown Snyder.

There's a contrast between feeling pulses in the quiet wards of the southern hospital and the activated tempo of her third-floor offices in the courthouse, working out all the varied duties of a beginning city-county health unit. But Miss Davis is a lady who took it in her stride.

"Bedside care and nursing call for curative measures, which are rewarding, but how much more stimulating I find public health nurse work, as it approaches the whole health problem from the preventative angle!", she explained warmly.

Her career has moved ahead toward its present stimulating stage since the days Tommie, the oldest sister of six girls in their family, went to nurse's training. Leah Davis followed right along. Something of a record might be that five of them made nurses, the sixth a medical secretary.

Miss Davis was born in Calhoun, Miss., and without event, graduated from the small, pleasant high school in Derma, 350 students. Her three-year stint learning to nurse at Methodist Hospital in Memphis endeared her both to that hospital and that city, which she still secretly calls home. A year's enforced rest cure for a lung ailment in Colorado Springs only made her more eager to further her work, branching off into public health fields.

She chose Peabody College in Nashville, later winning a Commonwealth Fund Scholarship. She then attended Vanderbilt, in Nashville. First she worked as hospital supervisor in Oklahoma, later became interested in venereal disease work, was the supervisor of venereal disease control in, first, Shelby County Hospital, Memphis, then in a Denver hospital. Later, she returned to Peabody and copped that diploma in public health nursing. The Army did claim her once, but as she is not on active reserve duty, she will not be likely to see active duty soon, even in the event of war.

Planning her future around Scurry County's health unit, Miss Davis is on the list for a Highland Park residence, is making friends all over, and has adopted the blowy, boomtown she found herself established in.

Work rates high on Miss Davis' list of life's pastime, but she can relax easily, plays bridge at the drop of a hat, "bowls in a mediocre way," and rides, English style. She wants quickly to remedy that and learn the Western way.

Civic minded, Miss Davis holds a stack of lifetime memberships. . . American Nursing Association, National Red Cross, National Organization for Public Health Nurses, and always loyally maintains her Peabody Nurse's Club affiliations.

Snyder and Scurry County pulled out a plum when they got Miss Davis, City-County Health Nurse.

Shivers and Aleman Confer in Laredo

NUEVO LAREDO, Mexico, July 21. (AP)—President Miguel Aleman of Mexico and Gov. Allan Shivers of Texas talked about everything from politics to fruit trees in a brief visit here yesterday.

During the 20-minute conference:

Aleman wished Shivers luck in his campaign for re-election.

Shivers offered Aleman the choice of trees from the Shivers' citrus orchards in the Rio Grande Valley.

Aleman praised the work of the Texas Good Neighbor Commission.

Aleman repeated Mexico's backing of the United Nations in the Korean War.

Both compared notes on oil developments.

Shivers left here early in the afternoon for his final campaign address. Aleman dedicated a bus terminal and a border station, inspected irrigation facilities and attended a banquet in the afternoon and a dance last night.

PERSONALS

Mr. and Mrs. Jimmy Randals, Tucumcari, N. M., are here visiting Mr. Randals' parents, Mr. and Mrs. Dick Randals.

Mrs. Ray Patterson, Lubbock, is here this week, visiting with Mr. and Mrs. Marvin Hanback, 408 Twenty-ninth Street. Mrs. Patterson is Mrs. Hanback's sister. Mrs. Patterson is also visiting with Mr. and Mr. Roy Patterson, 321 Twenty-ninth street.

Mrs. John W. Whitten, 621 Twenty-ninth Street, Waco, Tex., her daughter, Miss Nancy Whitten, and a friend, Bill Patton, are visitors for a few days with Dr. Dan A. Harrison at his apartment, 607 Twenty-ninth Street. Mrs. Whitten is Dr. Harrison's sister.

Miss Margie Vickers, Pecos, Tex. is spending this week visiting in the N. J. Harrison home, 1806 Avenue S.

The past week end was a busy one for the Hoepfl family in Hermleigh. Mr. and Mrs. Otto Hoepfl were visitors in the home of their daughter, and family, Mr. and Mrs. H. R. Seidemberger at St. Lawrence, Tex. Mr. and Mrs. W. L. Wimpken, Mr. and Mrs. Roy Goebie and sons, Henry Hoepfl and Miss Jean Hoffman, St. Lawrence, Tex., were here in the Roosevelt Hoepfl home near Hermleigh for several days.

Mr. and Mrs. Ray Woody and their sons, Douglas Woody and Gary Woody, are here from Washington, D. C., visiting in the home of Mrs. Woody's sister and her father, J. J. Huey.

Mr. and Mrs. C. W. Bradley have moved here from San Antonio, where Mr. Bradley was on the news staff of the San Antonio Evening News. He is now associated with the Snyder Daily News. He is also chairman of publicity and public relations for the American Legion in Texas. Mr. and Mrs. Bradley are living temporarily at the Sunset Courts.

Mr. and Mrs. J. H. McCammy, 1200 Nineteenth Street, are parents of a baby girl, born this morning. Mother and daughter are at the Snyder Hospital.

Shivers States Position On Aged Pensions

Gov. Allan Shivers answered four questions put to him in a letter from a West Texan this week, placing himself on record as favoring a "fair and equitable" old-age assistance system in Texas.

Replying to a communication from Archie Yates of Abilene, Shivers said that he favors the removal of ceilings on old-age pensions and payments to needy children and dependent blind; that he will do all he can to have a constitution amendment submitted to the people on that subject; that he will support a law raising such payments; and that he does not favor the State taking a lien on whatever property the old folks may have.

In his letter to Yates, Shivers pointed out that, as a member of the State Senate in 1935, he wrote and sponsored the first old-age pension law that Texas had. He was also co-author of the 1941 tax bill which provides revenue for the old-age assistance program.

Shivers is approaching the end of his first campaign for the governorship, although he has been governor of Texas a year this month. He became governor last July upon the death of Beauford Jester, taking the oath of office on the old family farm place in Tyler County, where he still maintains a home.

A native Texan, Shivers has never made his home anywhere except in the Lone Star State. He was educated in Texas, practiced law in Texas and has farmed and raised cattle and engaged in business in Texas.

He was born in Lufkin, October 5, 1907, the son of Judge and Mrs. R. A. Shivers. Soon after his birth the family moved to Tyler County, and Shivers spent his boyhood in the community of Woodville. He attended public school there and later, after another move, in Port Arthur.

After finishing high school, Shivers worked his way through the University of Texas, where he was once president of the student body. He received BA and LLB degrees from the University and was admitted to the State Bar in 1931.

For a time Shivers practiced law in the office of his father in Port Arthur and then in 1934, was elected to the Texas Senate—the youngest man ever to achieve that office.

For three four-year terms he represented district 4, composed of Hardin, Jefferson, Liberty and Orange Counties.

Shivers was married October 5, 1937, to Miss Marialice Shary of Mission. Governor and Mrs. Shivers have three children, John Shary, Allan, Jr., and Marialice Sue.

Shortly after the outbreak of World War II Shivers volunteered for military service. He spent two years in the European theatre and was awarded the Bronze Star and five battle stars.

In 1946, a few months after his discharge from the service, he became a candidate for lieutenant governor. He was elected after a stiff campaign and was re-elected in 1948.

The city of Port Arthur is Shivers' legal residence. He farms, raises cattle and manages the properties of his late father-in-law, John H. Shary, near Mission. He has served as director of the First State & Trust Co. of Mission and of the Texas Citrus and Vegetable Growers and Shippers Association.

Shivers is a member of the First Baptist Church at Austin and past president of the Port Arthur Lions Club.

Fire in Trailer

A fire was extinguished about 6 o'clock this morning in a trailer house belonging to N. R. Hinkey in the DeLuxe Trailer Courts. G. L. Autry, fireman who answered the call, estimated the damage at about $500.

TALK OF THE TOWN

BY FRANCES BIOW

Shouted greetings and friendly visiting was going on among the boxholders of Scurry County at the second big night out rodeo groundway last night. JIMMY RANDALS and his wife, DOROTHY, were the guests of MR. AND MRS. DICK RANDALS in their box directly across from the bucking chutes. Absent from the Randals family for this year's show was their daughter, MARIANNE, who is touring Europe. When last heard from, Marianne was in Switzerland.

* *

In the vicinity of the KOONSMAN box, a bronc rider dropped in for an unexpected visit last evening. The rider lost his balance when his heated horse ran against the fencing. . .MR. AND MRS. PHIL S. BOUCHER and son, TOM, were seen chatting with many of their Snyder friends. Phil is the managing director of the POST STAMPEDE.

* * *

MRS. MABLE BROCK and JONNIE DELL were among other rodeo attendants who are always familiar visitors along the fence line. Jonnie Dell is a summer student along with her mother at Hardin-Simmons University, Abilene. Jonnie also rides one of the famed Simmon's white horses. MISS DEWEY FAYE EVERETT is another one of the younger rodeo goers. She had two brothers entered in the contests.

* * *

MARY MILLER watched HUSBAND RILEY creditably ride in the wild steer division. Mary was specially chic in a blue velvet shirt, which "feels good in this crisp night air." She showed us her boots, something extra even in boot-trodden Snyder these days. They are custom made, suede-like, (actually prepared with the leather turned wrong-side-out) and are, guess again, purple!

* * *

WELDON and ELDON PERRY, Snyder, were twin bull-riding brothers. Weldon brought a gasp from the crowd when he met with a not-serious accident; Eldon gave an exciting and brilliant ride. In the cutting horse division the Everett brothers, DONNIE and JESSE, have not as yet made their looked-for appearances. The COGDELL brothers have both ridden. D. M. rode in the opening performance, and BILLY rode in the second evening's performance.

* * *

In the roping division of the rodeo, the junior ribbon roping commanded the attention of the brother team, ED and BILLY CURRY, Fluvanna, teamed for the first two night's showings. . .Everyone hugged their arms wistfully thinking of the light jacket they left at home. . . the air was tangy, the moon right, and the day's showers settled the dust, rather thick the night before.

Charge Filed After Car Death in Lamesa

LAMESA, July 21. (AP)—Mrs. A. M. (Buck) Bennett, Jr., about 27, was killed yesterday when her car collided with an empty sand and gravel truck south of here.

The driver of the truck, Bill Gleming, 27, of Brownfield, told officers the brakes on his truck froze and the truck turned completely around on the highway. Gleming was charged with negligent homicide by Sheriff Roy King.

Ambulance Service!
Call 84
Bolger-Barnes Funeral Home
(Successors to Odom Funeral Home)

—FOR COURAGE
—FOR ABILITY
—FOR HIS RECORD OF SERVICE TO TEXAS
ELECT

SENATOR
G. C. MORRIS
of HUNT COUNTY
Lieutenant Governor
(Political adv. paid for by friends)

Welcome To
The Scurry County
RODEO

• Bronc Riding
• Calf Roping
• Bull Riding
And All The Other Thrills That Go With A Big Rodeo!
Two More Nights Tonight and Saturday Night!
Your Visit Will Be Welcomed AT The
Bar-V Motel
50 Units
Air Conditioned For Your Comfort
EAST HIGHWAY HARRY M. WILSON, Mgr.

Dr. Woodrow W. Mikeska
DENTIST
X - RAY
Permanent Office in Trailer Next to Nurses' Home, Snyder Hospital.
609 26th St. Phone 1722

LUMBER
2 x 4 FIR
$6.00
1 x 6 & 1 x 8 FIR SHEETING
$5.50 & $6.50
1 x 6 to 1 x 12 PINE SHEETING (Dry)
$8.00
2 x 4 & 2 x 6 Good GRADE DRY PINE
$8.50
BRADLEY LUMBER CO.
Clairemont Rd. & Smith St.
PHONE 1760

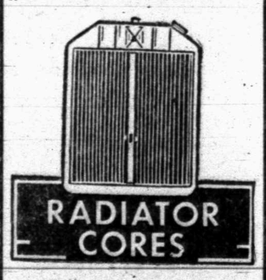

We're ready and able to make the injured or leaky radiator watertight and efficient — and do the work with dispatch and dependability.
Wilson Radiator Service
410 E. Highway—Snyder

Be A Good Citizen!
"VOTE"
'Vote As You Please . . . But Vote'
Saturday, July 22nd.
Exercise Your Democratic Right by Going to the Polls Tomorrow and Voting for the Candidate of Your Choice.
Scurry County Chamber of Commerce

SELL YOUR JUNK TO
SNYDER PIPE & SUPPLY CO.
ON POST HIWAY ACROSS FROM COUNTRY CLUB
Highest Prices Paid For Scrap Iron and Metals

Snyder Hospital Clinic
Announces the Addition to its Staff of
Mary Booth, M.D.
TREATMENT OF CHILDREN'S DISEASES
2601 Ave. F Phone 1200

CLASSIFIED ADVERTISING RATES

Four cents per word for first insertion; three cents per word for second insertion; two cents per word for third and fourth insertion; one cent per word for each consecutive insertion thereafter. Minimum must be figured at 15 words.

Black face type, 25% added to regular classified charge. All spaced ads take classified display rate.

Classified Display: 84c per inch for first and second insertion; 75c per inch for third and fourth insertion; 70c per inch for each consecutive insertion thereafter. Minimum classified display, one inch.

Legal advertising, Obituatries and Reading Notices: Fifteen cents per printed line for each insertion. Brief Cards of Thanks, $1 each.

All Classified Advertising is cash-in-advance, unless customer has regular classified charge account.

Publisher is not responsible for copy omissions, typographical errors or any other unintentional errors that may occur, further than to make correction in next issue after it is brought to his attention.

CLASSIFIED DISPLAY

Pay Cash and Save

Cedar Shingles Red Label Per Square	$9.50
24'x24' Window Screens	3.00
Screen Doors	4.95
2x4's & 2x6's	7.00
Sheating, 8x8' Length	5.50
3 Panel Doors ..... 2-6 x 6-8 —	5.95

If You Have the Cash We Have the Price.

VEAZEY CASH LUMBER CO.

1 Mile West on Lamesa Highway, Phone 1573

VETERAN'S

LEARN A TRADE
Valley Vocational Schools
Donna, Texas
Approved for Veterans G.I. Training

OFFERS TRAINING IN: Welding — Sheet Metal — Cabinet Making — Furniture Repair — Auto Mechanics — Tractor Mechanics — Automobile Upholstering — Auto Body Repair — Radio Repair — Ornamental Iron — Boat Building — Tailoring — Institutional Cooking — Business Training.

See DON BOLON, Local Rep. American Legion Hut. Phone 553-W, Colorado City, Texas after 5 p.m. Monday thru Friday and all day Saturday or write Valley Vocational Schools, P.O. Box 535, Donna, Texas.

ANNOUCEMENTS A

LODGES A1

Stated meeting of Scurry Lodge No. 706 AF & AM. First Tuesday each month.

SPECIAL NOTICES A2

The Singer Sewing Machine Company of Colorado City, Texas, now has a Bonded Sales representative serving Snyder, Texas. Singer Sewing Machines, Singer Vacuum Cleaners. Singer Sewing Machine Company, 59 Walnut, phone 360, Colorado City, Texas.

PERSONAL A5

Alcoholics Anonymous—for problem drinkers who want to help themselves. Queries strictly confidential. Phone 1187, 24 hour day.

J. C. Skelton get in contact with brother at Ballard's Cafe.

AUTOMOBILES B

AUTOS FOR SALE B1

1947 Ford Station Wagon. Good condition, overdrive, radio, heater. 1941 4 door Hudson. Jordan Trailer Company, East Highway 180.

TRUCK FOR SALE B2

REO, 1½ ton, only run 2000 miles. Has Hobbs 12 foot steel stake body, 8.25-10 ply tires. Bargain. See Carl DeBord, across highway from Sage and Sand Cafe. East Highway 180.

TRAILERS B3

TRAILER REPAIRS

All kinds of Trailer Repairs. Paint, Caulk, Seal. New tops put on, old ones repaired. Replace panels inside and outside. Doors and windows also. 4 blocks south of Ranch House Cafe on Ave. E and 31st Street. Leave Message at small aluminum trailer. Sign on fence. See Bill. Phone 9550 or 1596 in care of Ballards Cafe.

B. & B. Trailer Repairs

18 foot trailer house. Butane stove, Frigidaire. Ready to go. W. T. Smith, Avenue O and 22nd.

1950 Liberty Caravan, 27 foot, House Trailer. Modern. Regular house plumbing. Corner 19th and Ave. G.

Trailer House for sale. $125.00. See R. E. Walker at R. W. Webbs.

Good 25 foot Glider 1942 Trailer house with air conditioner $640.00. Cash or terms. 1105 31st street.

BARGAIN: Pole Trailer with Vacuum Brakes, 1 3-speed wench, 150 foot line. 3 blocks west of Catalina Club on Colorado City highway.

Hobbs 6 Ton Trailer. Avenue V. Andress Heights Addition. J. C. Carruthers.

BARGAIN. Vagabond House Trailer. Extra nice. Everything ready to go $850.00. Inquire 1803 30th street, A & T Courts.

For sale. 10 "M" system, 27 foot house trailers in good condition also two 500 gallon Butane Tanks. Each trailer has shower, commode, hot water heater and large gas refrigerator. Call 1905 Lamesa or 716 J Snyder for further information.

1950 28 foot Travelite trailer house with bath. Cheap down payment. Huffman trailer Courts.

AUTOMOBILES B

MACHINERY B8

Large Paint Machine mounted on 2-wheel trailer. 3 guns and 400 feet of hose. S. W. Trevey, Route 3.

SCOOTERS & BIKES B9

Will sell practically new 1949 Harley Davidson 74 O.H.V. Loaded with extras. See Junior Weathers 3101 Ave. K or Wooley's Tool and Machine Shop on the Lubbock Highway.

Good 1950 Cushman Scooter for sale, see it at 3009 Avenue K.

BUSINESS OPPORTUNITY C

Drive-In Cafe, with living quarters, doing good business, showing nice profit, all good equipment, best location in Snyder, price is very reasonable. See Manager 2212 Avenue S.

BUSINESS SERVICE D

BLDG. SPECIALIST D2

STONE LUMBER COMPANY

Two-room Houses
$500. - $750. - and $950.
2x4 - 2x6 and 1x6 — $6.00 per hundred sq. ft.
"Let Us Build Your Home"
Complete Building Supplies
Fir and White Pine Lumber
Sweetwater Highway Box 612
Snyder, Tex.

BUILDING?

Beverly K. Van Siclen

ARCHITECTURAL DESIGNER
"Designing for West Texas"
2508 Ave. K. Tel. 1243
Snyder, Texas

QUITTING BUSINESS SALE

Lumber Below Wholesale Cost

One modern two room and bath, suitable for office and living quarters or home. Is on cheap lease or can be moved.

SWEDE AND BILL LUMBER CO.
Opposite Country Club on Post Highway.

Call O. C. Floyd for your curbs, walks or any concrete or tile work.

ELECTRICAL SERVICE D4

ATTENTION

Authorized Hot Point Dealer, Paramount Air Conditioners, any size; Electric motor rewinding and repairing.

Reynolds Electric Motor Service
320 E. Broadway Phone 4721
Sweetwater, Texas

WATCH, JEWELRY REP. D21

Expert watch repairing. J. J. Dyer Jewelry, North side of square. 4-25-tfc

WELL DRILLING D22

CESSPOOLS AND SEPTIC TANKS MACHINE DRILLED

Good workmanship and consultation. Septic tank pumping, also rat holes.
Scurry Lodge Phone 9601
LONG DRILLING CO.

EMPLOYMENT E

HELP WANTED, MALE E1

Wanted—Dairy and Farm hand. House and utilities furnished. See Wayne Rogers, 9 miles east Snyder on Roby highway.

Wanted, a Paris Map at once. Ezell Motor Co., Snyder, Texas.

HELP WANTED, FEMALE E2

Wanted—Press operators, good pay, permanent. Apply in person. Snyder Steam Laundry, 1401 26th St.

Waitress wanted, prefer young lady. Gibs Cafe, 1613 25th street.

Wanted competent secretary, shorthand necessary. Imperial Agency Corporation, 2709 Avenue W., phone 1063.

GIRL WANTED FOR SHOP WORK

BINDERY WORK EXPERIENCE PREFERRED

Apply Times Printing Co.

Mr. Harrison, Foreman.

CLASSIFIED DISPLAY

RAINBOW COURTS

We Now Invite You To Our Beautiful Rainbow Courts

—Air Conditioned—

All other Modern Conveniences — Day or Weekly Rates

1 Mile East of Y. Highway 84

EMPLOYMENT E

HELP WANTED, MISC. E3

Wanted: Experienced Awning maker. Familiar with double stitch machine. Apply at office Trailer Town, 612 30th Street.

Couple Wanted. Woman to cook and do house work for man and wife in exchange for rent free trailer house. Apply Ken Theatre, Hermleigh.

POSITION WANTED, Female E6

Young lady with bookkeeping and typing experience wants general office work. Neat and attractive. Miss Donna Scarlett, Standard Gasoline Plant, Snyder.

Experienced Statistical Clerk and Bookkeeper or General Office Work. Write Patricia Eckert, General Delivery, Snyder.

Couple desires to manage Tourist Court or small business. References. House 6, 2611 street Avenue D.

WOMAN'S COLUMN H

CHILD CARE H3

Will care for your children each evening in your home. 905½ 25th street.

Care for your children, day and night. Mrs. J. C. Beavers, 501 25th St. Phone 337-J. 5-12-15p

LAUNDRY SERVICE H5

Old and new customers. Am now doing ironing at 603 30th instead of 316 30th.

Wanted ironing. Mrs. H. H. Clements, 1906 West 15th street.

SEWING H6

Do you need some sewing or alterations done 2711 Avenue O is the place.

MERCHANDISE K

HOUSEHOLD GOODS K4

Used conventional and automatic washers, ranges, refrigerators, Maytag-Thor and other brand names. Excellent condition, reasonable price. Wes-Tex Appliance, Snyder.

WAREHOUSE SALE

All merchandise sold less than wholessale

Electric Refrigerators, Metal Coolerators, New Cabinet Ranges, New Bed Springs, New Cain chairs, Bath Tubs and Lavatories, Copper Pipe and Connection.

YEAGER SUPPLY CO.
At Yeager Courts
North Highway Phone 9571

We have nice selection of used furniture we have taken in on trade. Including 1949 Servel Electrolux, 1949 Frigidaire, ranges, bedroom suite, dinnette set. Combination radio and record player, and other furnishings. Going at bargain prices. Jordan Trailer Co. East Highway 180.

Coronado Washer, good condition. Shortys Trailer Courts, Sweetwater highway. Will sell for $60.00.

10 cubic feet, 49 Crosley frigidaire in A-1 condition. 1810 13th after 6 P. M.

FURNITURE

New and Used

We Buy — Sell — Trade

Vernon's Furniture Co.
501 E. Highway
Phone 1383

FOR SALE, Miscellaneous K-11

Large tent, good floor, furnished, built in kitchen cabinet, bottle gas stove, air conditioner, also small tent. Blue Top Court, East highway. Ross.

All or any of Sun Cafe fixtures at Silver, Texas. Must sell because of illness. Bargain. Ernest Robertson, Silver.

10 kitchen cabinet units with shelves. 3 kitchen cabinet units with sinks. One old style kitchen cabinet. Elmer Taylor, phone 83, High School.

WANTED TO BUY K14

LOOK! We buy junk. Texas Pipe and Supply Co., 2305 Avenue R.

WANTED!!!

TO BUY HOUSE TRAILERS.

TRAILER TOWN
612 30th Street

WANTED

JUNK IRON $10.00 to $16.00 Per ton.
Also Oilfield Cable.
SNYDER IRON & METAL
Old Lubbock Highway

RENTALS L

ATTENTION LANDLADIES AND LANDLORDS

HAVE? you heard of the new service, the Housing Bureau has for your convenience? The next time that you have a vacancy, call me at 4355 or drop by anytime at 1700½ Ave. Q. This service costs you nothing and in return I supply you with desirable renters. Have a nice waiting list, and always at your service. Mrs. Johnson. 6-1-mwf

HOUSING BUREAU

IF YOU are looking for something to rent, see me at 1701½ Ave. Q or phone 1355. Have nice listings and charge a small fee for my services. Closed on Saturday. Mrs. Johnson.

BEDROOMS L1

Bedroom for men, front entrance, also space for deluxe trailers. 1306 23rd.

Bedrooms for two and three working men. Close in. 2301 Ave. O.

WANTED—Some permanent renters. Nice clean place and rates reasonable. $6 and $7 a person per week. Plaza Hotel on Sweetwater Highway. One block south Ranch House Cafe. Rooms with baths, weekly rates. Phone 9566.

Bedrooms for rent. 1812 Ave. T. Phone 391-J.

Private and semi-private bedrooms for men in private home. Quiet, cool, comfortable and reasonable. 2200 32nd street.

Nice south clean bedroom for 1 or 2 men. 801 27th street.

Room for two, seven dollars each. With air conditioned fan. Odessa Hotel 2304 Avenue U.

This is the Number for Snyder Daily News Classified Phone 1234

RENTALS L

APARTMENTS L3

Canary Cottages
ALL BILLS PAID
Kitchenettes, Modern Cooking Facilities, Air Conditioning, Electric Refrigerators
Reasonable Rates.
1111 26th Street Phone 750

2 room apartment with bath. Rent cheap by month. See Mrs. Ira Ellis at 100 block 24th street, second apartment.

New furnished apartment. Conveniently located, reasonable. 611 25th street.

3-2 room furnished apartments in Hermleigh. Taylor Courts.

2 room furnished apartment

— Adults only —

HARMON APARTMENTS
1 block northwest of Economy Furniture Store

HOUSES L4

FOR RENT—New furnished houses, private baths, electric refrigerators; air conditioned; 3 miles on left on Lubbock Highway. Willingham's.

MISC. FOR RENT L5

BEFORE YOU RENT
Visit MC's
TRAILER COURT

Modern 24-ft. Trailer House furnished, $16.00 week. All bills paid.

Across Tracks on the Old Post Road
4-25-tfc

WANTED TO RENT L6

Couple wants 2 or 3 room furnished apartment. Close in. Mr. Bradley in care of the Snyder Daily News.

5 room unfurnished house. R. R. Callohan, Halliburton Oil Co., Snyder. Phone 684.

Want to rent 2 bedroom house, furnished or unfurnished. Couple. Phone 986 before 9 A. M. or 950 and leave message for Harry Woodward.

TRAILER SPACE L7

Quite, sanitary approved, clean rest rooms, 5.00 per week, bills paid. Adults only. No dogs. 309 25th street.

REAL ESTATE M

HOUSES FOR SALE M2

NEW HOMES

Why not call us for appointment to inspect one of the following:

New and beautiful 5 room home, with enclosed back porch. Immediate possession. Will carry good loan.

Six room that is one of the best. $15,000 with about $10,000 loan.

Four frame homes, four and half rooms each — near schools — just completed — priced from $7,350 to $8,000, with large FHA loan or 90 per cent loan to Veteran.

Other choice homes in several sections of town.

SCOTT & SCOTT
TOWLE BUILDING
Phone 77 or 1124-W

New 4 room house, with bath. 612 29th Street. Priced to sell. Ernest Treat.

New 5-room home. Hardwood floors, sub floors, insulated walls and ceiling, natural finish, beautiful green bath fixtures. Wall to wall carpet on living room and dining room. Young shrubbery. All for $7,500. Cash, no terms, but will carry nice loan. 1205 21th St. Phone 366-M. Also nice corner lot 75 x 150. $1,600. 5-23-tfc

3 bedroom Leader Cut Stone house with tile bath and carport. Also 12 x 30 garage in Von Roeder Heights. See Owner A. M. Roberts at Midwest Electric Office.

EXCELLENT OPPORTUNITY TO OWN CHOICE HOMES IN WESTGATE DRIVE NEAR TECH. COLLEGE

Nice, new 3 bedroom and den, 2 full baths, double garage, Austin stone residence. Vacant and never been occupied. Nice loan commitment and a good price.

Nice three bedroom house, double garage, 1½ baths, frame structure carries good loan. Price is reasonable. The residence is occupied but can be vacated.

The two houses above are on large lots in well restricted areas.

Apartment house consisting of 8 apartments. Well located for renting. Monthly income $495.00. Other good residences, and businesses.

B. W. BAKER R. E. KEY
Telephone 20318
1415 Ave. Q
Lubbock, Texas

LOTS FOR SALE M3

Choice resident lots with all facilities. Also lots with mineral rights. Webb & Pitcher Phone 1315. 5-30-tfc

3 lots at 1911 Ave. O, size 50 x 150 feet or 150 by 300 feet. A good place for wholesale oil or warehouse on railroad siding on R.S.P.

Well located income property, block of H. S. U., good home and living. 3 houses for rent and a place to live. 2142 Cedar street, Abilene.

FARMS & RANCHES M5

FOR SALE

320 acre good blackland farm, fair improvements, suitable for corn, maize, other small grains. On pavment, ¼ mile good inland town. Price $60.00 acre. Also some Rambouillet sheep and Hereford cattle.

R. W. Petty, Owner
Hico, Texas

FOR SALE—5624 Acres ranch, 8 wells, 120 foot new galvanized barn. Price $33 per acre. Call or write H. T. Magness, Friona, Texas.

5600 acre ranch in Parmer County, 320 acres leased, good buy $32.50. We have other ranches, farms and city property. Douglas Realty Co. 15 Park Place, Phone 8701, Lubbock, Texas.

REAL ESTATE M

FARM & RANCHES M5

WE HAVE A CHOICE FOURTEEN THOUSAND ACRE RANCH FOR SALE
Battishill & Gifford
Las Vegas, New Mexico
Office in the El Fidel Hotel

RANCHES FOR SALE

4383 acres, 2548 acres, 1920 acres, 640 acres, and others. Priced $16.00 and up to $30.00 per acre. Good terms, plenty game, deer and turkey plentiful. In the Hill Country. River front on part of ranches.

O. L. LACKEY
Barkdale, Texas

REAL ESTATE LOANS M8

FARM AND RANCH LOANS—thru the Federal Land Bank of Houston. Let us refinance your old loan, assist you in buying a farm or ranch, build or improve present property. 20 to 34½ year's time, four per cent interest, repayable on or before without extra charge—Snyder National Farm Loan Association, Hugh Boren, Secretary-Treasurer.

FOR SALE OR TRADE M10

Will consider late model automobile. 1 27 foot house trailer, 47 model Schultz, tandem and electric brakes. 1 300 Hobart Welding machine. 1 Victor welding and cutting attachments. 1 Jeep ditching machine in perfect condition. Fred T. Day, 2308 Avenue N. Phone 264 W.

1950 Ford 5 truck, new truck, Rat Hole, Surface hole machine. Trade for good Rotary Water Well rig. E. D. Ross, Post highway, Butlers Trailer Court.

REAL ESTATE DISPLAY

JORDAN TRAILER COMPANY
West Texas
LARGEST
Selection of New and Used
TRAILER HOMES
SPARTAN
Life Time
Trailer
All Metal Aircraft Construction
¼ DOWN
Balance
5 Years at 5 Per Cent

36 ft. Imperial, Mansion
35 ft. Royal Spartanette
33 ft. Royal Mansion
30 ft. Spartan Tandem
30 ft. Mansion

Trail-ettes
America's Standard of Value
33 ft. Two bedroom
25 ft. Shower and Commode

Also
DIXIE QUEENS
VAGABONDS
M-SYSTEMS

LIBERAL TRADES and INSURED

Payment Plan
Compare our TRAILERS
Compare our TERMS
Compare our TRADES
Compare our SERVICE
Compare our GUARANTEE
Compare our REPUTATION
OUR VOLUME OF BUSINESS SAVES YOU MONEY
East Highway 180
Snyder, Texas

THE SNYDER DAILY NEWS

Published every evening except Saturday and Sunday morning by the Times Printing Company at Snyder, Texas.
Entered as second-class matter at the Post Office at Snyder, Texas.
HERBERT FEATHER, Publisher
EDWARD HARTE, Editor
SUBSCRIPTION RATES: By CARRIER in Snyder, one year, $12.00. By Mail in Scurry County, one year, $7.95; All other counties, Texas, one year, $8.20.
MEMBER OF THE ASSOCIATED PRESS
The Associated Press is exclusively entitled to use for republication of all news dispatches credited to it or not otherwise credited in this newspaper; also local news published herein. All rights reserved for republication of special dispatches.

Methodists to Attend School Of Missions

The First Methodist Church here has obtained reservations for delegates to the School of Missions of the Northwest Texas Conference in Lubbock July 31 through August 4.

It is not definitely known yet who the delegates will be, but they will include representatives from each of the church's three circles of the Women's Society of Christian Service. The delegates will stay in a dormitory of Texas Technological College, where the mission school will be held.

Several other W.S.C.S members from Snyder will drive to Lubbock daily to attend classes, Mrs. W. W. Adcock, wife of the pastor, said. The school will place special emphasis on the courses of study to be presented by the society during the year, and each member of the school will be allowed to take one study and receive credit on it during the 50-minute class periods each day.

The school is open to all members of the W.S.C.S. or the Wesleyan Service Guild, but those desiring to attend are urged to register immediately with Mrs. C. C. Coffee, 3419 Twenty-first Street, Lubbock. The enrollment fee is $3. Dormitory residence is not required.

Summer Meeting To Begin at Midway Baptist Church

The Midway Baptist Church, in the eastern part of the county, will begin its annual summer meeting tonight with the Rev. Cecil Rhodes of Big Spring preaching each morning, and night through July 30, the Rev. Leslie Kelley, pastor, announced.

Mr. Rhodes has been pastor of several churches in this section of West Texas, including the Fluvanna Baptist Church. Mr. Kelley is now part-time pastor of the Fluvanna church.

The song services will be directed by Marvin Rogers and Benny Dickie. Mrs. Benny Dickey and Joanna Wall will serve as pianists.

Morning services will begin at 10:30 o'clock, and evening services at 8:15.

Hermleigh Church Of Christ To Hold Meet

Boyd Fanning, minister of the Church of Christ on Twenty-fifth Street, will preach in a meeting of the Hermleigh Church of Christ beginning Monday night.

The meeting will be held each night through Aug. 2 with services beginning at 8:30 o'clock. Al Lieb, of Snyder, will direct song services.

Fluvanna Baptists Prepare for All-Day Homecoming

The Fluvanna Baptist Church will be host Sunday to former members and pastors in an all-day home coming service from 10 o'clock to 4 o'clock.

A 2-hour visitation period will be held after lunch, which will be served by the members. One sermon will be preached in the afternoon session by the Rev. Cecil Rhodes, pastor of the West Side Baptist Church in Big Spring.

Former pastors of the Fluvanna church who will preach at the meeting are: the Rev. C. J. Smith, now pastor at Dunn and China Grove; the Rev. T. L. Nipp, now pastor of the Midway Baptist Church near Lamesa; and the Rev. Cone Merritt, pastor of the Fluvanna Church.

The welcome address will be given by John Wiman. A history of the church, prepared by Mrs. Lee Lavender, will be related, and the pastor will lead the congregation in a testimonial service.

A baptismal service for five candidates for membership will conclude the program.

Methodist Circle Meets with Mrs. Layman Miller

The Melton Circle of the First Methodist Church, meeting Tuesday afternoon with Mrs. Layman Miller, 2711 Avenue R, heard a devotional given by Mrs. Herbert Robie. The meeting was presided over by Mrs. Dick Sanders, and Mrs. Oscar Weber acted as cohostess with Mrs. Miller.

Others present were Mrs. J. H. Miller, Mrs. A. M. Curry, Mrs. Bill Atwood, Mrs. Sid Worrell, Mrs. C. A. Weber, Mrs. H. P. Brown, and Miss Shirley Ann Weber.

Southern Rhodesian To Speak at Dunn

Alex J. Claasen, of Bulawayo, Southern Rhodesia, in Southern Africa, will speak Sunday night at the Church of Christ in Dunn.

Claasen is now a student at Abilene Christian College.

The public is invited to attend the lecture, which will begin at 7:45 o'clock.

Snyder Minister To Oklahoma Revival

The Rev. Earl Creswell, pastor of the North Side Baptist Church, left Monday to preach in a two weeks meeting at Duncan, Okla., where the Rev. Bill Lee, formerly of Snyder, is pastor.

Mr. Lee led in the organization of the North Side church. Mr. Creswell will return after the meeting closes July 28. In his absence Sunday, the services will be directed by LaWayne Hulse.

CLASSIFIED DISPLAY

CAPROCK READY MIXED CONCRETE

Tailor made for your job from the finest materials.

Call 785 or visit us at 23rd and Ave. Q.

FOR SALE
CAFE
AT GAIL, TEXAS

Fully Equipped, Established Truck Stop. Living Quarters, Good Churches and Schools. On U. S. Highway 180. Cash or Terms.

HOLCOMB INSURANCE
1823½ 25th Street

New Homes
For Sale
5 Two Bedroom Modern
WITH WALKS, CURB AND GUTTER
Located Within One Block of Schools and 5 Blocks of City Square
Priced to Sell
ONE OF SNYDER'S BEST RENTAL INVESTMENTS
Terms can be arranged
ON ONE OR ALL
INQUIRE — 1408 - 28th Street

Missionary To Africa Speaker Here Sunday

Guest speaker Sunday at the Assembly of God Church, Avenue S at Nineteenth Street, will be the Rev. Harold S. Lehmann, missionary on furlough from the Gold Coast of West Africa.

Mr. Lehmann will relate his experiences among the primitive peoples of Africa, where he has traveled extensively, the Rev. Robert M. Owens, pastor of the Snyder congregation, said. Mr. Lehmann's work there has taken him as far north as the French Sudan, and he has worked throughout the western countries of the continent.

Under appointment by the Foreign Missions Dept. of the Assemblies of God, with headquarters in Springfield, Mo., Mr. Lehmann flew to the Gold Coast in October of 1944 and has worked there continually since. During his term there, he has served three years on the executive committee and one year as field leader. He has been stationed at Accra, the capital of the Gold Coast.

Mr. Lehmann plans to return to

To speak here Sunday—The Rev. Harold S. Lehmann, missionary to West Africa.

Africa and has recently studied linguistics at the University of Oklahoma in preparation for his future mission work. The Gold Coast is slightly larger than Nebraska but has 26 spoken languages, most of which are unwritten.

Before going to Africa, Mr. Lehmann worked as a minister with the Karluk tribe of North American Indians in North California, later taking a pastorate in Monterey, Calif., where he was president of the Northern California - Nevada District Christ Ambassadors—the youth organization of church—after which he served five years as pastor of the First Assembly of God in Oakland.

"We are hoping many will come to hear Mr. Lehmann Sunday morning, and we feel certain that all who attend will be greatly enlightened concerning the spiritual conditions in Africa," Mr. Owens said. Mr. Lehmann will exhibit various curios and pictures.

Political Office Announcements

The News is authorized to announce the following candidates for office, election to be subject to action of the Democratic Primary Saturday, July 22.

For State Representative, 118th District:
STERLING WILLIAMS
N. C. OUTLAW

For District Attorney:
ELDON MAHON

For District Clerk:
MRS. EUNICE WEATHERSBEE

For County Judge:
EDGAR TAYLOR

For County Attorney:
BEN F. THORPE
KEITH L. MERRICK

For County Treasurer:
MRS. MOLLIE PINKERTON

For Assessor-Collector:
JIM IKARD

For County Clerk:
J. P. (Jimmy) BILLINGSLEY

For Sheriff, Scurry County:
LLOYD H. MERRITT
WALTER W. MORGAN
R. L. (Bob) TERRY
GORDON B. GOSS

For Constable, Precinct No. 1
O. O. DEVER

Superintendent of Public Instruction, County Schools:
FORREST W. BEAVERS

County Commissioner Precinct No. 1
C. A. (Clarence) WADE
WALTER GRANT
S. W. (Red) TREVEY
RAYMOND SMITH
T. B. KNIGHT

County Commissioner Precinct No. 2
E. H. (AB) WILLIAMSON
CULLEN H. TOOMBS
F. J. (Jones) CHAPMAN

County Commissioner Precinct No. 3
TED HANEY
J. B. TURNER

County Commissioner Precinct No. 4
SIMON BEST
DOYLE PARMER
WAYNE ROGERS
WALTER ELLERD

Justice of Peace Precinct No. 1
W. C. DAVIDSON

Jury Returns Verdict Of Guilty in Case Of Reamon Harrison

Reamon Boyd Harrison, 36, Oklahoma City, was found guilty of aggravated assault upon B. B. Kelley by a jury yesterday afternoon in thirty-second district court and was assessed a fine of $1,000.

Attorneys for Harrison told the court that they planned to file a motion for a new trial. In the meantime Harrison was at liberty under a $1,500 bond.

When court recessed at noon yesterday, the defense rested its case without putting Harrison on the stand.

Harrison was charged with firing two shots from a .22 calibre rifle at Kelley, employee of the Denson Service Station, the night of June 13 following an argument. One bullet struck the heel of Kelley's right shoe.

A man and woman in the car with Harrison at the time of the incident were never found, according to the testimony. The argument, the evidence revealed, was over bug specks on the windshield, which Harrison had requested Kelley to clean.

Harrison fled the scene but was later apprehended by the Lubbock police on a pickup order issued by Chester Barrington, police chief here.

Withdraw GI Benefit From Boston School

BOSTON, July 21. (AP)—St. Benedict's Center School, banned to Catholics for more than a year because of a doctrinal dispute, has been denied approval for GI benefits by the Massachusetts Board of Collegiate Authority.

The Rev. Leonard J. Feeney, head of the school and central figure in the controversy with his ecclesiastical superiors, denounced the action as "religious persecution."

"NOT CONCERNED"

Authority Chairman John J. Desmond, Jr., said yesterday the board "was not concerned" with the dispute which drew widespread attention in 1949.

The decision, he said, was made after a study of the faculty, teaching methods, equipment, and conditions at the one-room school in Cambridge.

The authority's decision has no effect on the continuation of the school. Only the rights of veterans to financial aid are involved, an authority spokesman said.

Without authority approval, the Veterans' Adminstration will not provide aid to veterans studying at St. Benedict's.

Philip Gamoc, school secretary, said there are 14 veterans among the enrollment of "about 75."

NO LONGER FREE?

Informed of the authority's decision, Father Feeney declared:

"A Catholic priest is no longer free to teach the truth about our faith. I have kept quiet too long. They are going to be very, very sorry."

The public controversy last year resulted in Father Feeney losing his right to perform his priestly duties and also his ouster from the Society of Jesus, a scholarly order of priests.

At issue in the bitter public dispute was the question of whether non-Catholics could go to heaven. It was Father Feeney's contention that it was heresy to teach that they could.

Man Losing Sight, Hastens to Sydney To See Relatives

LOS ANGELES, July 21. (AP)—Doctors have informed Gordon McCaw, Henderson, Nev., elementary school principal, that he will be blind in six months.

So today he is en route to his natie Sydney, Australia to see relative Sydney, Australia, to see relain 19 years. Accompanying him is his wife. Elsie McCaw's eyesight has been failing rapidly.

Chapman Runs for Fifth Term As Precinct 2 Commissioner

Jones Chapman, who has been commissioner of precinct No. 2 for the last four terms, is asking for reelection because, he says, "I feel that my experience qualifies me for the increased and complex duties of this office, caused by Scurry County's vast oil boom."

Chapman has been a resident of his precinct for 35 years. For 34 years he lived at Ar a, where he served 12 years [illegible] chairman and 10 years as a school trustee.

Now living a mile west of Snyder on the Lamesa highway, Chapman is 45 years old, married, and has three children.

Before being elected commissioner, Chapman operated a maintianer in the precinct for six years.

Chapman says that he has advocated a moderate financial budget for the county, keeping the indebtedness and property valuation in balance, and that records show that this has been done. He says that he has worked for all-weather, caliche roads, as they can be completed and wherever they are most needed. If reelected, he will continue the same policies.

"With the increased available funds and my experience in this work. I believe that I can do a good job of it for you," he said, adding: "If elected, I will give my full time to the job, and do my best to give you an efficient and fair administration."

Asks re-election, from precinct No. 2 — F. J. (Jones) Chapman.

Chapman is opposed by E. H (Ab) Williamson and Cullen Tombs.

Hormone Treatment Is Found For Cancer of the Cervix

By ALTON L. BLAKESLEE

PARIS, July 21. (AP)—The pregnancy hormone can dramatically shrink cancer of the cervix, one of the greatest cancer killers of American women.

This was reported today to the Fifth International Cancer Research Congress by Dr. Roy Hertz of the National Cancer Institute at Bethesda, Md.

The hormone is progesterone, the female sex hormone needed to maintain pregnancy. It also is known to have a regulating effect on growth, and cancer is a wild or a controlled growth.

HUGE DOSES

Huge doses of the hormone have shrunk cancer of the cervix — the neck of the uterus or womb—in 17 out of 30 women treated, Dr. Hertz said. The other 13 women experienced other minor benefits.

On some women, he said, the cancer retreated to one-third of its original size after daily injections of progesterone for 100 days. Bleeding was also stopped or slowed.

All these women—treated by Dr. Hertz and Dr. J. Keith Cromer of the George Washington University medical school in Washington had far advanced cervical cancer. The cancer had invaded nearby tissues so badly that operations to remove all cancer could not be done.

The retreat of the cancer under hormone shots permitted extensive operations to remove all organs affected by the cancer.

Such operations are risky, Dr. Hertz said, and treatments by hormone alone are being continued to learn whether it will knock out the cancer.

COLOR PHOTOS

Dr. Hertz showed color photographs of the retreat of some cancers. Cancer spread widely over the cerfix had shrunk to far smaller areas.

The American doctor spoke after Dr. Eugenio Maurizio, director of obstetrics at the University of Parma, Italy, reported similar reduction of cervical cancer by doses of the same hormone plus the male sex hormore, testosterone. He used large doses of both.

In another study, Dr. Poul Anderson of Aarhus, Denmark, said women with cancer of the lining of the uterus also were suffering often from diabetes, high blood pressure and obesity.

This combination of troubles seems to indicate a hormone disorder perhaps of the pituitary or adrenal glands, Dr. Andersen said.

Dr. Hertz remarked that the adrenal glands, lying over the kidneys, were probably responsible. Diabetes, high blood pressure and fatness also show up in persons suffering from diseases of the adrenal gland, he explained.

Dr. Andersen said study of 350 cases showed the majority of women with cancer of the lining of the uterus were small, fat, dark-haired and had diabetes or the other ailments also.

Hollywood Ready To 'Return to Duty'

HOLLYWOOD, July 21. (AP)—Hollywood volunteered for active duty today.

The Co-ordinating Committee for Screen and Radio Artists sent a letter to Defense Secretary Louis A. Johnson saying that the entertainment industry's talent is organized and ready for any call.

The letter, signed by committee head George Murphy, cited the World War II record of the group—formerly the Hollywood Victory Committee—in providing talent for 56,037 free appearances here and overseas.

"We are prepared and ready to perform whatever projects you may see fit to request of us," said Murphy's letter.

Police Ask Parents To Keep Up With Children at Night

"If people don't keep up with their children, the police will," Chester B[illegible] of police, said in a statement yesterday.

He said young boys and girls on the streets at night were a contributing factor in the increase of crime in Snyder, and that if parents did not see that they were off the streets by 10 o'clock a curfew law would probably be passed.

Young girls, as young as 11 and 12 years, out late alone at night are crime-breeders, Barrington said, and young girls working in drive-ins and other places where liquor may be sold are likely to cause trouble.

Barrington said that he and some others on the police force had had experience in working with juvenile troubles, and that they would be glad if parents with problem children would ask their help in solving their problems.

He said that young boys and girls out late just "running around" might be taken to the police station for their own protection.

Comedian Adopts Son

LOS ANGELES, July 21. (AP)—Comedian Jerry Lewis and his wife, Patti, have adopted a six months old boy and named him Ronald Stephen. Final papers went through yesterday. They already have a son, Gary Lewis, 5.

Millionth Fan Letter

ENCINO, Calif., July 21. (AP)—The Encino post office says it has received its millionth fan letter for Singer Dinah Shore, who lives here. Postmaster Charles M. Tucker handed Miss Shore the letter yesterday. She said it came from a devotee in Meridian, Miss.

Call Us Day or Night For

Plumbing Service

Don't Cuss If Your Plumbing Busts, Call Us

Free Estimate On Any Job

Scott's Plumbing

Phone 1316 .. 2907 Ave. B

ALL WORK GUARANTEED

Read the . . .

ABILENE REPORTER-NEWS

T. O. Dunlap, Dealer

SNYDER, TEXAS

Telephone 868

Hdq. 3798 Avenue V

Your Patronage Appreciated

J. D. Moore Transfer And Storage

MOVE HOUSEHOLD GOODS

LOCAL AND LONG DISTANCE

Bonded and Insured Fully Equipped Moving Vans

Phone 1444 Snyder On 25th

Abilene Office Phone 7278 249 Cherry St.

Rear of Bluebird Cafe

"LYN-BERHEAD"

Whittlin's gittin' mighty low, boy, better go down to Forrest Builders Supply an' git 'nother load o' thet good lumber.

We believe in "whittlin' down" your building costs by offering outstanding materials and supplies at economical prices from the foundation to the chimney. And in between, our Johns Manville roofing is the most beautiful low cost roof ever built.

Forrest BUILDERS SUPPLY

LITTLE LULU

HOPALONG CASSIDY

SCORCHY SMITH

OH, DIANA!

HOMER HOOPEE

THE ADVENTURES OF PATSY

OAKY DOAKS

DICKIE DARE

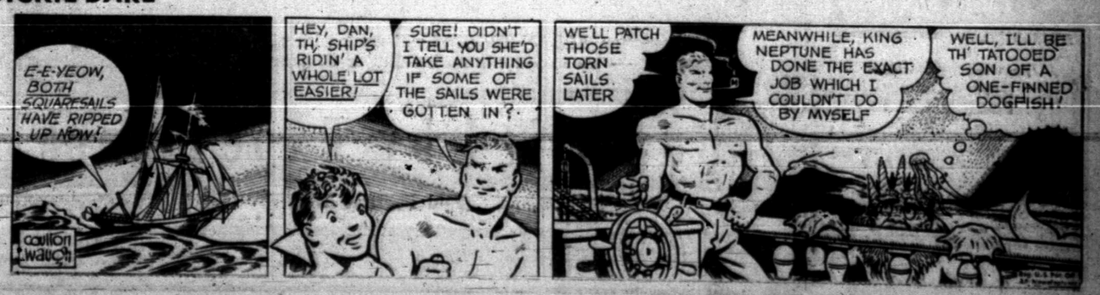

TWIN TORNADOES WRECK HOMES —At least 300 homes were damaged by a tornado that left about $1,350,000 damage in its wake at Lima, Ohio. This picture shows damage to a block of homes and garages in Lima. Another tornado struck the rural Van Wert area, 27 miles northwest of Lima, causing considerable damage. At least 30 persons were injured when the high winds struck. There were no deaths. (AP wirephoto).

Aged Man Can't Stop Working As Barber — He'd Go Crazy

By WILLIAM C. BARNARD
(Associated Press Staff)

Uncle Ike Cox, 92, of Killeen, is the oldest active barber in Texas.

He has been barbering for 66 years and says: "I can't quit because I'd go crazy as a bat."

He uses a century-old barber chair—comfortable and elaborately decorated—at his Killeen home. Haircuts are 50 cents; shaves 25 cents.

Business is thriving, Uncle Ike told the Temple Daily Telegram. Besides the barbering he does at home, Cox regularly packs up his hair-cutting tools and visits the homes of four oldsters—Frank Sap, John Douglas, Jim Levy, and John Dockrey.

"These old fellows are my customers," said Uncle Ike.

In his spare time, Cox does odd-jobs around his home and mows his own yard.

He is a tall, spare man, a native of Pleasant Hill community. He attended school at Pleasant Hill and at Palo Alto.

He learned barbering by cutting the hair of boys who lived on farms. He came to Killeen and started barbering in 1883. At that time there were four stores and two saloons. But business was brisk from the start, he remembers for farmers who came to town "were agog at the barbering business. It was new to them."

Uncle Ike set up the shop with his brother, Mart, who also still lives in Killeen. "Mart just worked a month but I continued to barber."

Cox was married in 1879. His wife died six years ago. The Cox's had four children, three of whom are living. There are 17 grandchildren.

And great-grandchildren? "More than I can count," Uncle Ike sighs.

Killeen was "rough" in the old days, he remembers. Twice he was almost shot by mistake. Once he was unlocking his shop when he heard a pistol cock behind him and a man's voice say: "That you, Ike?"

"Yes," Ike replied quickly.

"I came damn nigh shooting you," the fellow said. He had mistaken Uncle Ike for another man.

Report Cancer Disappears In New Treatment

By ALTON L. BLAKESLEE

PARIS, July 21. (AP)—A potent new salve has made some breast cancers disappear, Dr. Hanes Lettre of Heidelberg, Germany, reported today.

The salve is a new chemical, a kin of the drug colchicine, made from the autumn crocus plant. The new cousin of colchicine is 10 times more potent, Lettre told the fifth International Cancer Research Congress, which closes today.

Some breast cancers treated with the new drug disappeared and had not returned three years later, Dr. Lettre said. But because they still might return, they could not be considered cured, he added.

Lettre, from the Institute for Experimental Cancer Research at Heidelberg, said the conchicine chemical had been used since 1942 on 50 women with breast cancer. Results on most, however, were not known because he had lost track of them during the war.

The new drug, N-methyl-colchisamade, stops cancer cells from dividing or reproducing if it catches them at the middle phase of this activity, he explained.

Laboratory studies have showed the drug is not effective if it reaches living cells before or after that critical time.

Sending a slight electric current through the tumor after the salve is applied makes the drug enter deeper into the cancer, he said. This same effect was noted with other drugs.

Colchicine and its new cousin are poisonous drugs with bad effects on healthy tissues as well as on cancerous ones. Both have to be used cautiously.

The drug must be used for long periods of time to get good results in halting cancer growth, Lettre said.

Lawyers Polled Here Will Vote For Meade Griffin as Justice

A dozen Snyder attorneys polled on their choice for associate justice of the Texas Supreme Court agreed unanimously that they would vote for Meade F. Griffin of Plainview, incumbent in the third place on the court.

A similar poll taken in the Fort Worth bar association showed Fort Worth attorneys were about 95 per cent for Griffin.

Griffin is running for his first elective term, having been appointed to the position shortly before the death of Gov. Beauford Jester.

Oil Workers Send Pledge of No Strikes

LOS ANGELES, July 21. (AP)—"In recognition of our duty to our brothers abroad," the Independent Union of Petroleum Workers has wired to President Truman its pledge for no strikes for the duration of the emergency.

The telegram, signed by Union President W. R. Blaisdell, was sent yesterday. It said the union represents several thousand West Coast oil workers.

It's Time for BROOKS!

PIERCE BROOKS for LT. GOVERNOR

A Business Man for a Business Job

(Pol. Adv. paid for by B. H. Lewis and other friends of Pierce Brooks).

Wallace Chiles, M. D.
FORMERLY OF ODESSA, TEXAS
ANNOUNCES
THE OPENING OF HIS OFFICE
OVER ANTHONY'S
Phone 1734
Office Hours: 8:30 A.M. to 5:30 P.M.

FOR GOVERNOR

NATIVE TEXAN
FARMER
BUSINESSMAN
STATESMAN
WORLD WAR II
VETERAN

ALLAN SHIVERS

ALLAN SHIVERS, asking for a term of his own as Governor, makes no empty political promises. ALLAN SHIVERS points to a record of accomplishment — in the field of old-age assistance and other items of public welfare — in water and soil conservation — in economy in the State Government.

As Governor, ALLAN SHIVERS will work with all Texans in order that — together — we may continue building a Greater Texas.

Qualified by Experience

(Paid Political Adv.)

For Commissioner
Scurry County
Precinct No. 1
RE-ELECT
T. B. KNIGHT
And he will do his best to do what's right.
Your vote and influence is earnestly solicited and will be appreciated.
(Paid Pol. Adv.)

Save Now! During Dunlap's July . . .

CLEARANCE

Seasonable Merchandise Reduced to Clear!

DRESSES

During Our July Sale You Choose from Prints, Solids, Sheers, Pure Silks and Rayons at these Great Reductions.

$ 9.95 Values	$ 4.99
10.95 Values	6.99
11.95 Values	7.99
12.95 Values	8.99
26.95 Values	18.99
27.95 to 32.95 Values	19.99
34.95 to 39.95 Values	22.99

Ladies' Summer Suits Reduced

$25.00 Sharkskin Suits	$17.99
39.95 Linen Suits	24.99
59.95 Linen Suits	34.99

Formals ½ Price

Skirts and Blouses Reduced

$2.95 Values	$1.99	$4.95 Values	$3.49
3.95 Values	2.99	5.95 Values	3.99

$3.95 Floral Plisse House Coats	$2.99
$2.95 Floral Batiste Gown	$1.95
$3.95 House Coat	$2.99

New Shipment
Ladies' Twin Cases
Many Colors to Choose From
$2.50 and $2.75
(Tax Included)

Clear-Away of Men's Summer Pajamas!

Regular length . . . short sleeve and knee length seersucker and skip-dent cottons in a complete size range of Pleetway styles and colors.

$2.98 Values	$2.29
3.50 Values	2.49
3.98 Values	2.98
4.95 Values	3.95
Men's Swiss Rib Undershirts	3 for $1.00
Men's Knit Briefs	3 for $1.00
Men's White "T" Shirts	2 for $1.00
Men's 49c Anklets	3 for $1.00
Men's 29c Work Socks	5 for $1.00
Men's Heavy Canvas Gloves	5 for $1.00

Top Quality
Men's Suits
At Big Reductions

- Society Brand
- Garfield Ace
- Witty Brothers
- Mayfield Star

You'll like the quality and smart appearance of these Suits . . . for wear now and into Fall.

$29.95 Values	$19.95
37.50 Values	27.95
59.50 Values	39.95
69.50 Values	49.95

Straw Hats
Values $3.95 to $5.00
½ PRICE

ALL RAYON SLACKS
With Rubber "Snugtex" Waist Band. $5.95 Value — $3.95

Men's Summer Shoes
Here is a Value you can't afford to pass . . . Brown and Tan mesh, Brown and Tan perforated, Brown and White wing tip. Broken sizes.
VALUES TO $14.50—CHOICE—
$8.87

Men's Summer Dress Shirts
Well known Nationally Advertised brands in novelty mesh and skip-dent.
$3.65 Values---$2.69
$2.95 Values---$1.95

Clearance of Sport Shirts
One Group of $2.50 Value . . . Short Sleeve. Small, Medium, Large— $1.98
$3.95 Rayon Jersey Short Sleeve Sport Shirts $2.95

No Approvals, Refunds, Exchanges or Lay-Aways, Please!

Dunlap's
Department Store
Next Door to Post Office Phone 1118