THE WEATHER
Wichita Falls and vicinity: Partly cloudy and cooler Wednesday and Thursday.

Wichita Falls Record News

HOME EDITION

VOL. XV NO. 239 | (AP) Means Associated Press (UE) Means Universal Service | WICHITA FALLS, TEXAS, WEDNESDAY, MARCH 16, 1932 | (UP) Means United Press (INS) Means International News Service | TWELVE PAGES | PRICE 5c per Copy

ROOSEVELT HOLDS SLIGHT LEAD IN DAKOTA

Unmasked Robbers Loot Bank At Stinnett After Locking Officers In Vault

BANDITS GET ABOUT $5,000 IN CURRENCY

Police Lack Clues as Hunt For Two Holdup Men Gets Under Way

LOSS IS COVERED

Woman Frees Officials And Customers in Vault After Robbery

STINNETT, Texas, March 15. (AP)—Two unmasked men robbed the First State bank of an undetermined amount of currency at 2:45 o'clock this afternoon and escaped after locking the cashier, assistant cashier and five customers in the bank's vault.

The bank had $6,000 in currency and silver but the robbers took only currency.

Officers Lack Clues

G. W. Newsom, cashier, said the men were poorly dressed. No one saw the bandits leave the bank, and officers said they had been unable to pick up any trace of the fleeing pair.

Those locked in the vault with Newsom were H. R. Dimick, assistant cashier; Mr. and Mrs. S. J. Logan, O. L. Moore, Dan Cameron and A. J. Greene, customers.

Newsome was unable to say what part of the bank's cash was in currency, and the silver, which the robbers left in the vault, had not been counted tonight. Newsome roughly estimated the loss at $5,000, which he said was covered by insurance.

Woman Frees Prisoners

"We opened today with $6,800 in currency and silver," he said. "Some of the silver might have been taken, but in the excitement following the robbery an accurate check was not made."

Mrs. Newsome, a former employe of the bank, entered about five minutes after the bandits fled and released the seven prisoners from the vault.

Those locked in the vault said they could identify the robbers, whom they described as 35 or 40 years old, one about six feet and the other five feet six inches tall.

Greene, whose home is in Borger, entered the bank during the robbery and was locked up with the others.

Officers said cars leaving town immediately after the robbery followed the highway toward Dumas. A description of a large sedan, bearing an Oklahoma license and occupied by three men, was sent out.

HOODED ROBBERS LOOT IOWA BANK

CLINTON, Iowa, March 15. (UP)—Five bank robbers in hoods which made them resemble medieval desperadoes, robbed the ultra-modern City National bank today of $106,000 in greenbacks.

State authorities captured four suspects three hours later, recov-

(Continued on Page Two)

Kai-Shek Named Chief of Chinese General Staff

NANKING, March 16 (Wednesday) (UP)—General Chiang Kai-Shek, famous war lord who united China three years ago, today was named chief of the general staff of Chinese armies.

He will take office shortly, succeeding Gen. Chu Pei-Teh, who has been in command of troops for some time.

Nacogdoches Women Hurt in Car Crash

NACOGDOCHES, Texas, March 15. (AP)—Mrs. S. L. Oakley, wife of the manager of an Austin theater, was injured seriously today in an automobile accident near Tenaha. Her companion, a Miss Briary, was hurt slightly.

Nice Dividends

YES, YOU can get nice ones from the money YOU spend in our Classified Columns each month.

Under a well-directed and thought-out plan will bring DIVIDENDS in dollars and cents.

At the same time, the purchaser will not have to ease his conscience about being consistent in his plans for trading at home.

We believe, along with the majority of other business men here, that WICHITA FALLS is a GOOD town, and we have thorough faith in the ultimate good judgment of its citizens in general.

Do not set your house on fire to try an exp. YOU need not go to too great expense to bring added prosperity to your business—use regular Classified Ads.

These little ads bring big dividends for the person who uses our Classified Columns regularly!

WICHITA DAILY TIMES and RECORD NEWS
CLASSIFIED SECTION
Classified Dept., Phone 4321
Open Till 8 o'Clock Tonight

Drys Fail To Oust Mayor Of Atlanta

ATLANTA, March 15. (AP)—With the largest vote ever polled in a municipal election here, Atlanta citizens today voted 17,178 to 11,743 to keep in office Mayor James L. Key, who called the prohibition law a failure, permitted Sunday charity movies, refused to pay a bonus to low bidders on city construction work and approved salary reductions to balance the city budget.

The total registration, largest in the history of the city, was 34,916. Extra police were placed at the 32 polling places, but no disorder occurred.

Attacks on Mayor Key caused his ouster as teacher of Bible class in Grace Methodist church here.

Many members of this class now are attending a non-denominational class taught by the mayor in a theater and it is said to be the largest Bible class in the city.

WICHITA-ALTUS ROAD PLANNED

Organization Formed For New 'Katy' Highway

(By Staff Correspondent)

FREDERICK, Okla., March 15.—An organization to obtain designation and development of the Katy highway, from Wichita Falls to Altus, and perhaps to Mangum, was formed here today at an enthusiastic meeting attended by representatives of practically all the communities affected.

J. L. Newlin, Frederick publisher, and an earnest worker for good roads, was elected president.

Shorten Route 21 Miles

It is planned to establish a highway from the Burkburnett bridge to Altus, following the right of way of the M-K-T railway. Such a route would shorten the distance from Wichita Falls to Altus by 21 miles. The present distance is 100 miles; the proposed new route would be 79 miles. Proportionate reductions would be made between other points.

Altus, Tipton, Frederick, Hollister, Loveland, Grandfield and Wichita Falls were among the communities represented at today's meeting. The meeting was held at the Hotel Frederick. Organization was effected by election of the following officers: J. L. Newlin of Frederick, president; Alvin Kindle of Altus, vice president; C. H. Holding of Tipton, secretary; A. C. Tindle of Loveland, treasurer; these four and L. L. Harper of Hollister, Fred Varner of Grandfield, J. S. Bridwell of Wichita Falls, M. C. Kennon of Loveland, Henry Goodman of Tipton, W. F. Hearn of Mangum, J. D. Moore of Frederick, J. M. Al-

(Continued on Page Two)

Armistice Proposal Approved by Japan

TOKYO, March 16. (Wednesday) (AP)—The government announced today it approved "in principle" a tentative agreement for a Sino-Japanese armistice reached Monday at a Shanghai conference between the Chinese and the Japanese with neutral mediators present.

The Monday meeting was held at the British consulate general with Mamoru Shigemitsu, Japanese minister to China representing his country and Kuo Tai-Chi, Nationalist commissioner at Shanghai, representing China.

Nelson T. Johnson, United States minister to China, and the British, French and Italian envoys were present. The government announcement said, added there were hopeful signs of real progress toward peace at Shanghai.

Bullet Takes Life of Former Financier

DALLAS, March 15. (AP)—Ralph B. Stitcher, 55, former public utilities executive and financier, died today of a bullet wound in the head. He was found in the back yard of his country home near Dallas critically wounded.

CONGRESSMAN ILL

WASHINGTON, March 15. (AP)—Representative Mell G. Underwood of Ohio was taken suddenly ill at the farm board today and taken to the Naval hospital in an ambulance. Capt. P. S. Rossiter of the Naval hospital said Mr. Underwood's condition "apparently is not very serious at present."

HARRIS WINS SUIT AGAINST GAS COMPANY

Jury Upholds 50-Cent Rate Set by Ordinance Of City Council

SECOND TRIAL OPENS

Wichita Woman Tells How Gas Bill Jumped From $5 to $16

After a trial lasting a day and a half, and after 20 minutes' deliberation on the evidence, a jury before Judge O. L. Gibbs in justice court Tuesday awarded Judge Harvey Harris $4.55 and court costs from the Municipal Gas company.

Refund Demanded

The award was the amount asked by Judge Harris as refund of part of a gas bill paid in December on the basis of prevailing rates. His action contended that the bill should have been based upon a lower rate set by the city in an ordinance passed last summer, and attacked the validity of an order issued by the state railroad commission last September indefinitely suspending application of that ordinance.

Prevalent rates are 75 cents per 1,000 feet, domestic consumption, plus a 50-cent monthly "service" charge. Under the ordinance passed by the council, the rate would be 50 cents per 1,000 cubic feet without a service charge, but would fix $1 as the minimum monthly bill. Judge Harris sued for the differential determined by computing his recorded December consumption on both rates.

Actively supported by Mayor Walter Nelson Jr., City Manager V. R. Smitham, and other city officials, Judge Harris avowedly brought the suit in an effort to bring local conditions with reference to gas rates to the attention of the state railroad commission. A stenographic record of the entire hearing was taken.

Called to the stand again Tuesday morning after a lengthy examination Monday afternoon, Mayor Nelson testified that Pat M. Neff, now a member of the state railroad commission, told him recently that there was one member of the commission who had said he "did not care what Wichita Falls thought about him, that he had enough money to get elected without their support."

Commission Indifferent

Mayor Nelson gave this testimony when asked why he had taken the stand that the commission was not treating Wichita Falls fairly. He

(Continued on Page Two)

French Fruit Embargo Amended to Favor U. S.

PARIS, March 15. (UP)—American exporters to France won an important concession from the government tonight when it was decided to amend the fruit embargo to permit almost unrestricted entry for United States products.

The official Journal tomorrow will announce the amendments to the embargo, favoring American fruit. Previously, American fruit exporters had been threatened with the loss of about $10,000,000 trade.

Swedish Stock Exchange Will Reopen Monday

STOCKHOLM, March 15. (UP)—The stock exchange, closed after the death of Ivar Kreuger in Paris, will re-open Monday.

Investigations to clarify the position of the Kreuger & Toll company will continue probably for a month. It was said that prior to Kreuger's last visit to the United States he instructed that the annual accounts of the company, as well as certain affiliated companies, should not be completed until he returned.

Barber Shop Racketeers Sought After Bombing

MONTGOMERY, Ala., March 15. (INS)—Leaders of a barber shop racketeer mob who last night tossed an incendiary bomb into an independent barber shop were sought by police today.

The explosion and fire destroyed the shop. Fire Chief C. L. Ingram was injured in a second detonation while fighting the flames.

Police said they believed the owner had refused demands of the racketeers for protection money.

J. A. Britton Elected President At Banquet of Seymour Chamber

Special to The Record News.

SEYMOUR, Texas, March 15.—Delegations from 12 neighboring towns of West Texas swelled to more than 300 the attendance at the Seymour Chamber of Commerce annual banquet here tonight.

J. A. Britton, former mayor of Seymour, was elected to serve as president of the organization during the coming year. In addition to Mr. Britton, two new directors, L. J. Blackburn and D. J. Bailes, were elected to the board.

Members of the board will hold a meeting at an early date to select other officers.

Wichitan Speaks

Walter D. Cline of Wichita Falls delivered the principal address, speaking on the economic situation which now confronts the world. In comment on the times, he sagely expressed the opinion that the period of economic reconstruction through which business is now going "is being done so that folks may become more friendly with that old time southern hospitality

(Continued on Page 11)

Getting Plowing Done In A Big Way

F. Richards of Pipe Creek, Texas, in Bandera county, owns an animal show and a big Texas ranch. Which makes the spring plowing on the Richards ranch a sure thing, because Rubber, the elephant, has power to burn, and power is what it takes to pull a plow. Above you see Rubber turning up furrows with ease, while Odell Campbell, her negro keeper, rides, and Adolph Stricker, a cow hand, holds the plow. Below is Rubber hauling fence posts. Richards says there is nothing an elephant can't do, and that Rubber is a most efficient farm animal.

Board Considers Plan To Colonize Valley With Hungarian Farmers

Philadelphia Religious Leader Interested in Land Here; Produce Market and Cheese Plant Discussed

Possibility of colonizing the Wichita irrigated valley with Hungarian farmers seeking homesites in Texas was placed before the Valley Development association directors Tuesday afternoon at their regular meeting in the chamber of commerce offices at the Hamilton building.

The matter was brought to the board's attention by a letter written by the Rev. A. G. Schodle of Philadelphia, Pa., religious leader of thousands of Hungarians desiring rural homes but dissatisfied with conditions in their native land. The matter was referred to Dillard Anderson of the colonization committee.

Experienced Farmers

The Rev. Mr. Schodle outlined plans for locating several colonies of 100 families in each. The letter stated that hundreds of Hungarians in large population centers desired homes and a living from the soil and that only experienced farmers would be given opportunities to become a part of such colonies.

Only farmers with a capital of $3,500 to make initial payments on land, build homes and necessary outbuildings, and to live on pending completion of first crops would be secured, the letter explained. A detailed working plan, including a trip to Wichita Falls by the Rev. Mr. Schodle, was outlined by him in a lengthy letter.

Plans for the establishment of a local retail produce market by about April 15, were referred to a special committee Tuesday afternoon. The committee will act on a proposal made by J. W. Miller to operate a public market for produce of valley truck farms at Sixteenth and Lamar.

Barbecue Tuesday

The board members will be guests of County Agent G. C. McGown and Supt. C. H. McDowell at the meeting next Tuesday at a lamb barbecue at the county experiment farm, it was announced Tuesday. The meat to be used was secured from prize winning lambs exhibited at the first annual fat stock and meat show two weeks ago here.

Chairmen of the Valley Development association committees and committee members, officers and directors of the Iowa Park, Wichita Falls and Wichita Falls Junior Chambers of Commerce, business council members, officers and board members of the two irrigation district boards and others have been invited to attend the barbecue.

A definite report from the Wichita County Dairy association on the amount of milk pledged as necessary for operation of a cheese factory here is expected at the next board meeting. A committee of the Valley association is awaiting an appointment with Kraft interests at Denison relative to the cheese factory project.

A bill now before congress providing for refinancing irrigation and drainage districts was discussed by the board.

Chairman Oral Jones of the finance committee reported on plans for the membership drive of the association to be opened March 22, by 99 young business men of the city in charge of Mayor Walter Nelson Jr.

JOHNSON AIRS BOND 'RACKET'

World Bankers Denounced In Caustic Speech

WASHINGTON, March 15. (UP)—International bankers deliberately floated South American loans which they knew never would be paid, Senator Hiram Johnson of California asserted today in his long awaited speech on the foreign bond situation.

Reading from a manuscript, and wagging a forefinger at his senate colleagues, Johnson put the foreign loan business in the "racket" class.

After denouncing almost every phase of the gigantic market in foreign loan that mushroomed through the American banking structure between the world war and the crash of October, 1929, Johnson announced he would press for early action on his two measures designed to curb the indiscriminate lending to foreign governments and corporations.

Two bills are pending before the judiciary committee. One provides

(Continued on Page Two)

Kerosene Explosion Fatal To Children

GRAND SALINE, Texas, March 15. (UP)—Exploding kerosene today burned to death the three young children of Henry Winn.

The dead, Huberi, 5, Henel, 7, and Charles Richard, 4, were trapped in the house when Winn attempted to start a fire with kerosene.

Winn and a fourth child, Herman, were critically burned. The mother suffered burns in attempting to save her children from the flames.

Witness Drinks Liquor On Stand During Trial

LOS ANGELES, March 15. (US)—Dr. Chester M. Sutton, wealthy retired physician, was today permitted to take drinks of whisky while he told in superior court of his marital grievances with Mrs. Sutton.

It was explained to Judge Joseph L. Coll that Dr. Sutton had a low blood count and was advised by his physician to use a stimulant.

So, as Dr. Sutton, 30 years older than his wife, told how winter had failed to find happiness with springtime, he consumed small quantities of spirits.

Cash to Continue Probe In New York Provided

ALBANY, N. Y., March 15. (UP)—Assurance that the Hofstadter committee's investigation of New York City's government would continue another year was given tonight when Governor Roosevelt signed a bill appropriating an additional $250,000 for the committee's expenses.

CONVICT BARES FORMER PLOT TO STEAL BABY

Charles Fitzgerald's Story 'Important,' Police Leaders Say

BETTY GOW NAMED

One 'Contact' Made With Young Lindy's Nurse, Man Claims

JERSEY CITY, N. J., March 15. (AP)—A lead in the two-week-old Lindbergh kidnaping case, described as "important enough to be taken seriously," was being tracked down tonight by detectives as they investigated the story of an old plot to steal the famous flier's son.

Joseph Fishman, deputy commissioner of corrections of New York City, brought a prisoner from the Tombs prison in New York City to Jersey City to confront two persons he charged with being in on the plot.

Woman Questioned

The prisoner, who has been a mysterious figure in the case for days and was interviewed in the Tombs by a confidential representative of Colonel Lindbergh last week, was identified today as John Smith when he left New York. It was learned, however, his real name is Charles Fitzgerald.

Present at the conference of Jersey City and Newark police officials were William Gleason and a woman, identified as Mrs. Catherine Danusek. They were taken into custody for questioning yesterday.

Fitzgerald's story is that he, Gleason, Mrs. Danusek and two others planned to kdinap the Lindbergh boy months ago, and that Mrs. Danusek was to take care of the baby after he had been abducted, but that he (Fitzgerald) was arrested and jailed before the plan materialized.

He was quoted as saying one "contact" had been made with Betty Gow, the Lndbergh child's nursemaid.

State police at Hopewell, however, a short time before had reiterated an almost daily statement—that "so far nothing has been discovered that would connect Betty Gow with this crime." The state police said she was remaining on the Lindbergh estate voluntarily.

Scheme Denied

Fitzgerald told police officials and detectives that Gleason was in the Hudson county jail at Jersey City when the plot was hatched.

Mrs. Danusek, with whom Greason is said to board, disclaimed any knowledge of the scheme.

Under police questioning she told how Fitzgerald called on her while Gleason was in jail, expressed anxiety as to how he was going to secure his friend's release and said he was going to retain a New York lawyer to try to "beat the case."

The names of the two other persons Fitzgerald said were involved were not made public, but it was known an intensive hunt for them had been launched.

There were reported to be discrepancies in Fitzgerald's story, but as the second week since the abduction drew to a close, with the stolen child still missing, authorities were seeking diligently for some clue that might lead them some-

(Continued on Page Two)

POLICE NOTIFIED OF KIDNAPING

Official notice of the kidnaping of Charles A. Lindbergh Jr., was received Tuesday by Police Chief Dick Morris when a large poster carrying the youngster's picture was received by mail. Two views of the child are shown. The poster requests information as to whereabouts of the child and states all information will be treated as confidential. No mention of a reward or any sum of money is made.

'Oldest Man in World' Leaves London Hospital

LONDON, March 15. (US)—Zaro Agha, Turkey's "oldest man in the world," today left the hospital where he was treated for a minor illness. Zaro, who claims to be 158 years old, recently toured the United States. He has been "on view" in England for several months.

'Judge' Magazine Files Petition of Bankruptcy

NEW YORK, March 15. (US)—"Judge," half-century-old comic weekly, went into bankruptcy today.

Fred L. Rogan, president of the Judge Publishing company, Inc., signed the voluntary petition that was filed in the federal court. In an accompanying affidavit, he said the company's directors had met Monday and agreed the magazine could not pay its debts, and that "its affairs ought to be wound up." No schedule of assets or liabilities was filed.

Roosevelt To Battle Smith In Bay State

BOSTON, March 15. (AP)—A slate of candidates for delegates at large to the Democratic national convention pledged to Gov. Franklin D. Roosevelt of New York was placed in the field today in opposition to the slate pledged to Alfred E. Smith announced last week.

The Roosevelt slate, announced tonight by Mayor James M. Curley of Boston, was headed by Mayor Curley and James M. Roosevelt, son of the New York governor, and marked the beginning of what observers predict will be a bitter contest between the rival Democratic forces for the Massachusetts vote in the primary April 26.

Coincident with announcement of the Roosevelt-pledged slate, Mayor Curley made an open appeal for Republican support.

OIL ALLOWABLE ORDERED CUT

Reduction of East Texas Run Effective Today

AUSTIN, March 15. (UP)—East Texas oil wells will be cut to an allowable production of 72 barrels a day, effective Wednesday. The cut ordered here tonight is in compliance with the recent order of the state railroad commission fixing 325,000 barrels a day as the total allowable production for the field. It supplants an order allowing 75 barrels per well per day.

The new figures are in effect for a 15-day period. A new adjustment is to be made then if the number of wells continues to increase.

The limit is based on an estimate that there will be 4,565 producing wells in the field by April 1. Considering partial operation, the 72-barrel-a-day limit is expected to approximate the 325,000 total. If the full 4,565 wells were operating now, the production would be 328,680 barrels a day.

Wolters Leaves

Coincident with the change in the railroad commission rule, came the announcement from Kilgore that Brig. Gen. Jacob F. Wolters, who has commanded troops in East Texas, had asked to be relieved of command to return to his law practice at Houston.

The former railroad commission order was the same as the military order allowing 75 barrels per well a day. No change in military orders had been announced here, but as the last order exceeds the railroad commission's limit, enforcement of the commission order makes the military order useless.

Rapid withdrawal of part of the troops is expected. They were sent into the field by governor's proclamation Aug. 17, 1931.

Supreme Court Gets Texas Party Case

WASHINGTON, March 15. (AP)—The question whether political parties have the inherent power to prescribe the qualifications of their own members and determine who shall be permitted to vote at primary elections was argued again today in the supreme court in a case from Texas.

L. A. Nixon, negro, El Paso, Texas, describing himself as a Democrat, brought suit for $5,000 damages against Democratic primaries in July, 1928.

Son of Admiral Moffett Wins Wings at Pensacola

WASHINGTON, March 15. (US)—Ensign William A. Moffett Jr., son of Admiral Moffett, chief of the navy bureau of aeronautics, was transferred today from the Pensacola naval air station to the aircraft carrier Lexington.

The assignment, following completion of the Pensacola training courses, makes him the third member of his family to win his navy wings.

Rogers and Lyman Jrs. Receive Coveted Awards

PALO ALTO, Calif., March 15. (US)—Will Rogers Jr., son of the famous comedian, and Ray Lyman Wilbur Jr., son of the secretary of the interior, today were given the coveted Stanford university letter, "S," for participating in swimming and water polo in competition here. Young Rogers is a freshman and Wilbur an upper classman.

Public Funeral Services To Be Held Today For George Eastman

ROCHESTER, N. Y., March 15. (UP)—Public funeral services for Rochester's most famous citizen and the city's greatest benefactor, George Eastman, will be held tomorrow.

Thousands of citizens, who had feared Eastman's well-known dislike of publicity would be carried even into arrangements for the funeral, will join in the opportunity to pay him tribute.

The services will be conducted in St. Paul's Episcopal church, of which Eastman was a member, by the Rev. Dr. George E. Norton. They will begin at 3:30 p. m. No other announcement of funeral arrangements was made, but it is presumed cremation will follow, according to the late manufacturer's instructions.

Dr. Norton, who will deliver the eulogy, was one of Eastman's closest friends, had accompanied him on many of his travels, and had been associated with him in philanthropic work for years.

Mrs. George S. Dryden, a niece who is Eastman's nearest relative, arrived today from Evanston, Ill., accompanied by her husband. She went into seclusion at the Eastman estate.

FIRST RETURNS TOO SMALL TO SHOW TREND

Oklahoma Governor Only Few Votes Behind New Yorker

HEAVY VOTE POLLED

Rural Residents March To Election Boxes In Primary Test

FARGO, N. D., March 15. (AP)—Early returns in North Dakota's presidential primary election showed Gov. Franklin D. Roosevelt of New York gaining on Gov. W. H. (Alfalfa Bill) Murray of Oklahoma in the contest for the state's Democratic presidential preference votes.

City Vote

Returns from 85 precincts out of 2,235 give Roosevelt 2,209; Murray 1,265. These returns, however, were primarily from the cities, while Murray is considered stronger in the rural communities.

On the Republican ballot, returns from 24 precincts gave former Senator Joseph I. France of Maryland 284 votes and Jacob S. Coxey of Ohio 129 in the presidential preference contest.

The proposed constitutional amendment to move the capital from Bismarck to Jamestown appeared defeated by a wide margin on basis of returns from 141 precincts.

GOP Invades Primary

A heavy invasion of the Democratic primary by the Republicans, who saw a better fight in the Democratic primary contest than they could muster in their own party, was apparent. From all parts of the state came word that a record vote for a presidential primary had been cast and that there was a big demand for Democratic ballots.

Just when results will become definitely known remained uncertain.

Four years ago, it required two full days to gather returns to determine the outcome of the contests for Democratic and Republican national committeemen. In that election there were no contests for presidential indorsements.

RURAL SECTIONS FAVOR MURRAY

BISMARCK, N. D., March 15. (UP)—Gov. William H. (Alfalfa Bill) Murray of Oklahoma tonight was leading his eastern Democratic rival, Gov. Franklin D. Roosevelt of New York, on the basis of early returns in the North Dakota presidential preference primary.

The tabulations from a half dozen towns showed that the vote would be close and that the rural section, whose returns were delayed, might be the deciding factor in the selection of delegates and candidates in the state's preference primary.

Returns from 63 precincts of the state's 2,192 gave:

Murray 2,764.
Roosevelt 2,493.

DAKOTA RESIDENTS ENJOY ELECTION

BISMARCK, N. D., March 15. (UP)—The battle between adherents of Gova. Franklin D. Roosevelt and William H. (Alfalfa Bill) Murray for Democratic delegates brought a heavy vote today in North Dakota's presidential preference primary.

By horse and wagon, automobile, train and bus, family groups arrived in towns, voted and milled about public squares talking politics as though it was a summer Saturday afternoon. A mild southwest wind tempered zero temperatures which had threatened to plague them.

The election's principal significance was that it showed the strength of New York's Roosevelt against Oklahoma's Murray in a typical mid-West plains state. Both pledged delegations while managers of both claimed victory before the ballot count started. Ten delegates to the Chicago convention in June comprised the stake, although the vote is merely advisory and does not even bind the delegation for the first ballot in the national convention.

COLLEGE INSPECTED

EL PASO, Texas, March 15. (INS)—Regular inspection of the Texas College of Mines was made today by Gov. Ross Sterling, Claud Teer, chairman of the board of control, and Adrian Pool, member of the board.

WEATHER

WEST TEXAS: Partly cloudy, cooler Wednesday; Thursday partly cloudy, cooler in southeast portion.

OKLAHOMA: Partly cloudy, cooler in west portion Wednesday; Thursday partly cloudy, cooler in east and south portions.

EAST TEXAS: Partly cloudy Wednesday; Thursday partly cloudy, cooler in west and north portions. Moderate to fresh southerly winds on the coast.

Weather conditions in Wichita Falls and vicinity during the 24-hour period ending a 5 p. m. Tuesday were reported by the Texas Electric Service company bureau as follows:

Maximum temperature 80
Minimum temperature 49
Temperature at 5 p. m. 77
Precipitation, none.
Partly cloudy.
Wind, southwest breeze.
Average wind velocity 10
Maximum wind velocity 15
Barometer 28.92

JURY UPHOLDS LOW GAS RATE

Harris Wins $4.55 Verdict; Second Trial Opens

(Continued From Page One)

said that City Manager V. R. Smitham was present at the conference with Mr. Neff, which was held in a local hotel about two months ago.

The mayor also said that he understood the Lone Star Gas company, which supplies gas to the Municipal Gas company here for 40 cents per 1,000 cubic feet, was selling gas to the Shasta company at Iowa Park for 9 or 10 cents per 1,000 cubic feet for distribution to domestic consumers in Burkburnett. He refused to say where he got his information, explaining that it was given to him confidentially by someone closely connected with one of the two companies concerned.

The witness said that he did not believe the railroad commission had ever made an investigation or appraisal of the Lone Star properties. He said Mr. Neff had told him that Wichita Falls could not expect consideration or relief from the present railroad commission.

He testified that he believed the Municipal Gas company was purposely operated at a loss so that the lion's share of the profits would go to the Lone Star. Mayor Nelson stated that he thought the bond of $60,000 posted by the Municipal company was inadequate for the protection of the citizens of Wichita Falls.

He said that he and other city representatives had made repeated efforts to call on the railroad commission and had never been able to find that body in session. When asked where they were, he replied, "I have often wondered that myself."

The witness said he thought the commission signed the order suspending the local ordinance reducing gas rates because it was influenced by the gas company and that because of the presence of three Lone Star attorneys in Austin at that time he believed the gas company lawyers probably helped some assistant attorney general write an opinion upholding the action of the commission.

Smitham Testifies

City Manager V. R. Smitham was the last witness placed on the stand. He told of the conversation between himself, Mayor Nelson and Mr. Neff. He testified that Neff said Texas cities could not get relief until the present personnel of the railroad commission was changed. He quoted Neff as saying that the commission was refusing to act on gas rate cases. Mr. Smitham, who is an engineer, told the jury that if the commission was as anxious as Wichita Falls is to get an appraisal of the Lone Star properties that such a survey could be completed in 90 days time.

TESTIMONY OPENS IN SECOND SUIT

Trial of the suit of Mrs. A. F. Harnish et al. against the Municipal Gas company for $9.70, alleged overcharge on a gas bill rendered last Dec. 17 for the preceding 30-days' period, was opened before Judge O. L. Gibbs in justice court Tuesday afternoon, and will be resumed Wednesday morning at 9 o'clock.

The plaintiff, joined by her husband, alleges in the action that a bill of $16.70 covering the alleged consumption of gas from Nov. 18 to Dec. 12, 1931, was exorbitant, and represented a greater consumption than reasonably could have been registered.

Testimony given by Mrs. Harnish indicated that prior to Nov. 18, 1931, the meter at 1400 Lamar was in the name of a former occupant of the seven-room house located there. The plaintiff made her own meter deposit on Nov. 18, she said, and received her first bill on Dec. 18.

Bill Triples

"In September, 1931," the witness said, "the bill for the house was $4.55; in October, $4.55; in November, about $5.50; then for the next month, $16.70. That was the first bill they had rendered me, since the meter had been changed to my name."

Mrs. Harnish testified that the house is divided into four apartments, all of which were occupied during the month prior to her assumption of management on Nov. 18. During the ensuing month, she said, one apartment stood vacant 10 days; another was vacant for about 13 days because of the absense of tenants to whom it was rented.

The witness declared that when the meter was installed on Nov. 18, an inspection of all inside gas lines was made, and no leaks found. After the $16.70 bill was received, she said, a protest was made, and a representative of the gas company made another inspection. She was told by that inspector, Mrs. Harnish said, that "there was a leak of one foot of gas per minute" and that it was dangerous, and should be corrected. The witness said that immediate inspection of the house lines failed to reveal any leaks. A city inspector then was called, she said, and found that there was a leak of one-tenth of a foot of gas every five minutes somewhere in the system. Thereafter, Mrs. Harnish said, a plumber inspected the premises and found no gas leaks, and said the same condition was found by Mr. Harnish and one of the tenants about Christmas time when they made a thorough inspection.

Meter Replaced

The witness declared that she remained in the house almost constantly, and knew pretty well every day just which stoves were used and about how long. The house contained one water heater, four small cook-stoves, and three small heaters, she said.

The testimony given by Mrs. Harnish was corroborated by her husband in a lengthy examination.

Witnesses presented by the defense were used to show that leaks did exist in the gas pipes within the Harnish house, and that the meter was reasonably accurate. M. L. Jackson, meter tester for the Municipal Gas company, told of having tested the meter before it was installed there on Nov. 18. Being within the two per cent of inaccuracy allowed in such devices, he said, at that time, the meter also showed on Jan. 30 that it had maintained its accuracy of reading. He said that a leak of one-tenth foot of gas per five minutes was found, and that this leakage was distributed over several units inside the house.

E. L. Ewing, a city employe, told of having made similar tests, and of having been with Mr. Jackson when the Harnish meter was replaced with another in January. He corroborated the statements of Mr. Jackson with reference to leaks and meter accuracy.

The jury chosen for the case consists of Roy Taylor, R. J. Watson, T. B. Williams., W. L. Lawler, V. R. Bagwell and R. Frazier. B. E. Derden represents the plaintiffs, while the gas company is represented by Marshal Newcombe of Dallas and Judge A. H. Carrigan of this city.

WHY SUFFER FROM RHEUMATISM, STOMACH or KIDNEY TROUBLE?

Thousands have found almost immediate and permanent relief through the use of BAKERWELL Mineral Water Crystals. NOT a drug—but the natural, curative waters produced ONLY in Mineral Wells, Texas' great health resort, and put up in crystal form for convenient use. Nothing added—Nature's own remedy.

Send one dollar for large size trial package, testimonials and descriptive literature. Money refunded if not satisfactory.

MINERAL WELLS WATER COMPANY
Baker Hotel
Mineral Wells, Texas

Rent Strikers in Bronx Attack Cops

NEW YORK, March 15. (UP)—A mob of nearly 3,000 men and women rent strike sympathizers today attacked a comparatively small group of police detailed to guard movers during the eviction of 15 families from houses on Longfellow avenue, the Bronx.

Today's disorder was the latest of a series which has marked the eviction of families in the Bronx who have refused to pay rent unless landlords reduced rents.

Nicks Hat Shop
Hats Cleaned and Blocked 40c
Suits Cleaned and Pressed 65c
Shine 5c
"You Must Be Pleased"
807 INDIANA PHONE 2-4062

JOHNSON RAPS BOND SALES

American Investors Lost Two Billion, He Says

(Continued From Page One)

for full publicity regarding foreign bond issues, the other for a foreign loan board that would pass upon all proposed issues.

Johnson intends to revise the loan board bill within the next few days and then demand both bills be brought before the senate.

"We must put a curb on this bond racket on the American people," said Johnson. "It is worse, almost, than any other of the rackets that have grown up in the last several years—a racket operated upon people little able to pay by the international bankers with securities to sell."

Johnson charged bankers had lent money wildly, had sent platoons of high pressure contact men abroad to bid for the privilege of lending American investors' money to foreign governments.

"They acted, apparently, only for the profits," he continued. "They were perfectly willing by their loans to maintain dictators in power, and to be party to the suppression of every natural right of citizens of South American republics. Indeed, they contributed the money, in some instances, for the destruction of liberty itself, and heavy upon them is the responsibility not only for the financial ruin of a vast number of American citizens but for the destruction of personal and political rights in Latin-American states."

The fighting Californian's speech was a vivid summary of his conclusions drawn from the recent bond investigation of the senate finance committee, which he sponsored and directed. His interest in the speech was manifested by his preparation of a manuscript—most unusual for him.

Money madness of the public, "greed and even worse" of the international bankers, and the "smug complacency and supine indifference of the government" were contributing factors to the bond crash, Johnson said.

Shorter Highway Planned For Area

(Continued From Page One)

exander of Burkburnett and Ole Stauffer of Devol, constitute the board of directors. Members from the communities of Hester and Martha will be named later.

Present Road Is Long

The present route from the Burkburnett bridge northwestward toward Frederick and Altus is not a designated highway, and it follows the old section lines. As a result, there are many sharp turns and much unnecessary mileage. The new route will eliminate these disadvantages.

Under the present plans for the Oklahoma Highway commission, most of the highway will be spent for right of way and grading of designated routes, no hard surfacing being contemplated at present. For this reason, it is believed that action can be obtained on the new route this year. Some of the communities, notably Tipton and Loveland, have already made important progress in securing right of way.

Support Pledged

Although originally planned to extend northward to Altus, the road may reach Mangum, north of Altus. It was voted today to invite Mangum to cooperate.

Randall Lewis, president of the chamber of commerce, opened today's meeting, which followed a luncheon at the hotel. J. L. Newlin, chairman of the highway committee, presided during the organization session.

All communities represented pledged their support to the movement. It is planned to present the request for designation at an early date.

DRYDOCK FINISHES TRIP

A huge steel drydock, 584 feet long and 117 feet wide, has finally reached its destination at Wellington, N. Z., after starting from England five months ago. The dock, weighing 17,000 tons, was towed 13,500 miles by two tugs.

Convict Tells Of Former Plot To Kidnap Lindbergh Infant

(Continued From Page One)

where, and this one was being pursued with vigor.

Fitzgerald was interviewed in secret at the Tombs last week by Morris Rosner, himself a mysterious figure in the case.

Rosner was described at that time by officials as an emissary of Colonel Lindbergh.

Later Rosner told The Associated Press he had been working on the kidnaping case 103 hours and he had definite reason to believe the kidnaped child still was alive. He once referred to the kidnapers as "that family."

When he left his apartment he said he was going out to work on a "very delicate" phase of the case.

Fitzgerald, who also is known as Charles Oliver, was taken to the Tombs last week from Welfare island. Today he was brought here by Fishman.

"Important" Clue

As they arrived Deputy Police Chief Frank Brex and Capt. Eugene Heller of Newark, and Capt. Henry Gauthier of Jersey City met them, and behind locked doors the official listened to the stories of Fitzgerald, Gleason and Mrs. Danusek.

When Fishman came from the conference, which lasted most of the afternoon, he stated:

"I do not want to minimize or exaggerate the matter. If anything develops and then is spoiled, police would blame me for talking. But it is important enough to be considered seriously."

The kidnaping plot detailed by Fitzgerald originated in the Hudson county jail, he said, while he was serving out the last few weeks of a sentence for a North Bergen holdup.

He was released first, to be arrested again, while Gleason won his freedom Jan. 12 and was at liberty until he was picked up yesterday on a technical charge of disorderly conduct so he could be questioned concerning Fitzgerald's story.

A Jersey City police captain, who declined to permit use of his name, said Gleason since his release has been a member of a New York "mob" of which Owney Madden is the leader. He said Fitzgerald, who is from Chicago, has a long criminal record.

Another name was brought into the kidnaping investigation when Col. H. Norman Schwarzkopf announced that Trenton state police were seeking to learn the whereabouts, at the time of the abduction, of Stanley Crandell, paroled New York convict.

Earlier, police at the Lindbergh home had sent the following message to police at Schenectady, N. Y.:

"Harry C. Fairbanks, alias Harry Chrystie, arrested June 18, 1929, at Fall River, Mass., and turned over to your department in connection with the kidnaping of Alexander Alexanderson, 6 years old; also if Stanley G. Crandell, alleged to be with Fairbanks at the time of kidnaping, is still in jail. Advise if men are still in custody."

From Schenectady came a report the men were the kidnapers of 6-year-old Verner Alexanderson, nine years ago, that both were convicted, that Crandell was released on parole a year ago, and that Fairbanks still is in prison at Comstock, N. Y.

The New York parole board said Crandell is working in Rochester, N. Y.

Yacht Boarded

New York detectives visited the yacht of Frank H. Berg Jr., in Jamaica bay during the day to investigate a report a child was aboard. They found a 3-year-old boy belonging to Mrs. Berg.

Berg was arrested in 1925 in connection with a reported attempt to lure Max Phillips, wealthy collar manufacturer, aboard his yacht.

Colonel Schwarzkopf said he had received a report Berg was not in any way connected with the Lindbergh case, but added his investigators still were in New York in connection with that angle of the inquiry.

While Ollie Wheatley, the Lindbergh butler, tonight was making his first trip off the Lindbergh estate since the kidnaping two weeks ago—down to the town of Hopewell on an errand—state police explained Miss Gow was remaining at the home voluntarily.

Abraham Levinson of Philadelphia, described as a suitcase manufacturer, arrived at the Lindbergh home late in the day and was questioned by officials. No announcement was made as to what information Levinson might have.

BUTLER FIRST TO LEAVE ESTATE

HOPEWELL, N. J., March 15. (US)—An air of resignation hung over the Lindbergh home today, after 14 days of a nation-wide manhunt directed by the keenest police minds of the nation had failed to produce any tangible clews as to the whereabouts of the missing baby or the identity of his captors.

The first shock of the tragedy over, Colonel and Mrs. Lindbergh, still clinging to the hope that their baby will be returned to them, were making some efforts to restore their household to normal.

Although police have announced repeatedly that they suspected none of the Lindbergh domestic staff, neither Betty Gow, the nurse, Ollie Wheatley, the butler nor his wife, the cook, has left the estate until today, when Wheatley made a trip into Hopewell for mail and telegrams.

The English butler, recognized by reporters to whom he had served coffee on the night of the kidnaping, at first denied his identity, then smiled good naturedly and said:

"Oh well, write a story about my coffee. I have nothing else to say."

The butler, who came into town in a chauffeured limousine, accompanied by another man who appeared to be a detective, lingered briefly in the village and then went back to the Lindbergh estate.

Friends of the Lindberghs say that both the flying colonel and Anne have aged five years in the last two weeks. Both have had little sleep since tragedy struck their household so swiftly two weeks ago.

Arms Parley Delegates At Odds Over Recess

GENEVA, March 15. (UP)—The United States was virtually alone tonight in battling the efforts of other powers to extend the Easter recess of the world disarmament conference beyond the two-week limit, as originally set.

The delegates engaged in a series of private conferences at their hotels in an effort to crystallize sentiment on the vacation proposals, which probably will be discussed tomorrow by the steering committee.

BANDITS LOOT STINNETT BANK

Two Men Escape With About $5,000 in Currency

that it was ready to pay $1,620,000 to depositors of the defunct Peoples Trust and Savings bank after having taken over 50 per cent of that institution's assets. The robbers apparently had hoped to engineer another "bank robbery of the century," only to find a fraction of the money they had hoped for.

ered $100,500 of the loot and returned it to the bank, which had been open for business as usual during the interim.

Janitor Attacked

Janitor Clyde Willits came down early to start the furnace in the marble-paneled bank, which has deposits of more than $5,000,000. The hooded bandits pounded upon him, forced him inside and tied him to a chair in the luxurious directors' room. Soon employes began to appear for the day's work.

As each arrived, he was bound, gagged and tossed into the make-shift prison room. President G. L. Curtis was dumped unceremoniously on the floor. So were Vice Presidents W. A. Anderson and O. P. Petty, Cashier L. H. Nissen and 25 other employes. Pretty stenographers, messenger boys, elderly financiers, all got the same treatment.

Vaults Open

One of the robbers inadvertently cut his own leg severing the fish cord which bound the janitor. They decided to force the latter to continue his dusting, to allay possible suspicion. While the janitor flicked his broom, the bandits smoked cigarets through the slits in their hoods until 8:30 a. m., when time locks opened the vaults. They freed three assistant cashiers, who unlocked the inner doors.

The robbers pawed over stacks of securities, threw them aside and took only currency, most of it in bills of large denominations which they put in a pillow case. They sped away in a sedan, which had a collapsible top and much chronium decoration. The three cashiers immediately rang the alarm and the chase began.

Car Traced

Sheriff E. R. Cooke's men traced the car to a farm, after a neighbor reported seeing the bandits throw the loot away. At the farm they abandoned their hoods and their guns and changed their clothes. The deputies gathered up the cash, hurried to Bettendrof, where they arrested one man and then went on to Shafton where they captured the three others. The suspects identified themselves as Clifford Edwards, Earl Sheakleff, M. Moose and Leo Starley.

The bank anounced yesterday

Chicago Gangster Jargon Causes Friendship Break

CHICAGO, March 15. (UP)—If it weren't for gangster jargon and a cold in the head, Edward H. Hicks and Harry Winder probably would still be good friends today.

Hicks, who is business manager of the Uptown Chicago association, dropped in to call upon Winder, who is owner of the Melbourne hotel.

"I noticed he had a cold in the head," Winder told Judge J. F. McCarthy. "So I told him I'd take him and his wife for a nice ride in the country.

"He came back the next day, waved a gun under my nose and said he understood I was going to take him for a 'ride.' That's why I had him arrested."

Paul Jessup, former University of Washington athlete who holds the national A. A. U. discus record with a heave of 169 feet 8¾ inches, hopes to make the United States Olympics team as a weight thrower.

Loveliest Creations in New Spring Dresses, Coats to Be Sacrificed

The Hollywood Shop, 714 Indiana avenue, Wichita Falls, will sell hundreds of beautiful silk dresses in a special Pre-Easter Sale, which starts Thursday, March 17. Charming prints, rough and sheer silks, new spring crepes, new dots . . . bicentennials, etc., in colors of black, red, white, blue and the various color combinations that are so popular this spring of 1932 . . . All greatly reduced for quick sale.

The ultra-smart California and New York designed dresses with their fine tailoring and individual styles are all marked down to rock bottom levels.

Here in the Hollywood Shop you'll find delightful and enchanting garments that you'll take genuine pride in wearing. They are priced to fit the small proud dollars of your purse.

Remember, that the Hollywood Shop is trading you the finest in style and quality for your dollars. Silk dresses are to be sold for as low as $2.69. Others at $3.69, $4.69, $5.69, $6.69, $7.69, $11.69 and $16.69. Values from $4.85 to $28.85.

Dance Frocks and Evening Dresses, Spring Coats, Spring Millinery, Skirts, Sweaters, Pajamas, Robes, everything in the store will be sacrificed to raise cash.

A payment of one-fifth will hold any garment until Easter.—Adv.

PERKINS-TIMBERLAKE COMPANY INCORPORATED
BASEMENT STORE

"HAPPY HOME" STYLE FROCKS

New Fabrics! New Color Shades!

As advertised in Vogue, Ladies' Home Journal, Woman's Home Companion and Good Housekeeping.

SMART
Guaranteed Fast Colors

Genuine Broadcloth
Mesh Cloths
Rumson Cloths

99¢

The ultra-modern style of these enchanting frocks, designed by famous couturiers — will meet with instant and enthusiastic approval of the most fastidious.

New Fabrics
New Color Shades
Guaranteed Not to Fade

These are the famous "Happy Home" frocks—the same frocks you have seen advertised in the leading magazines throughout America.

High Quality
Amazing Values

JUST THINK! THESE WONDERFUL DRESSES ARE ONLY

99¢

The Sterling Pledge of Quality . . .
Happy Home Style Frocks are made to public, fire, sanitary factories under the highest standards of supervision and manufacture. We will pay
$1000.00
reward to anyone who proves otherwise.

Order by Mail—Use This Blank!
Style
Size
Quantity
NAME
ADDRESS

All Sizes
14 to 46
(BASEMENT)

McClurkan's New
$29.50 Suit
(with two trousers)
is mighty good!

Last Fall such a choice suit would have been an excellent value at $35.00, but now here's an even better suit at several dollars less. We wanted the best $29.50 suit that money could buy. The best in everything. We succeeded! Here's what this new addition to our stock (with two trousers) contains:

1. Hand-padded collar, front, and lapels. The hand tailoring makes these parts fit better, hold their shape better, set to the body more comfortably.
2. A lining which has all the comfort of a silk lining, and wears better.
3. Fabrics at a better quality than we have ever been able to offer before at this price.
4. Correct Spring shades, smart new patterns and 1932 models.

W. B. McClurkan & Co.

GOT IT YET?

What? That delicate, glorious-flavored breakfast treat that is delighting lovers of good breakfasts

Grape-Nuts Flakes

—with all the varied nourishment and rare old flavor that Grape-Nuts is famous for! Get a package to-day. Your grocer sells both Grape-Nuts and Grape-Nuts Flakes. Gen. Foods Corp.

Grape-Nuts in a BRAND-NEW form!

To the hundreds of our friends who came to our party Monday evening, we thank you and we hope you enjoyed it. All you who could not come we want you to come and share our Big Celebration—

20th ANNIVERSARY SALE

Watch Our Windows for Daily Specials

FOR THURSDAY ONLY
Beautiful Reproductions of Master Paintings, 11x15
Oilette Pictures
with beautiful gold frames.....
SEE OUR WINDOWS
98¢

We Invite You to SHARE OUR BARGAINS

STAR FURNITURE CO.
916 918 SCOTT AT TENTH
PHONE 6011

Celebrating Our 20th Anniversary With Bargains

MICKS FURNITURE CO.
716 718 SEVENTH ST.
PHONE 5578

BILL ATTACKS FARM BOARD

Senate Group Hears Plan To Abolish Bureau

WASHINGTON, March 15. (INS) —The bill to abolish the federal farm board and transfer its activities to the department of agriculture was considered today by the senate committee on agriculture.

Sponsored by Senator Byrnes, Democrat, of South Carolina, the bill would also authorize discontinuance of surplus control operations under the agricultural marketing act.

Abolishment of the board is urged by Byrnes on the grounds that its stabilization operations have proven a complete failure.

"The board has cost the government a loss of $200,000,000," Byrnes said. "It has been wilfully extravagant in the payment of salaries. Some of its members have received $75,000 and others $50,000 annually. It has paid $20,000 to a lawyer, more money than the chief justice receives. Furthermore, there is no place in the organization of government for two agricultural departments.

"My bill enables the secretary of agriculture to continue making loans to cooperative associations in accordance with the provisions of the agricultural marketing act.

"It would prohibit any further loans to stabilization corporations except in pursuance of existing contracts. All contracts or agreements entered into by the board prior to the passage of the act would be assumed and carried out by the secretary of agriculture."

Young Corbett, Fresno welterweight, in 1931 led the 1,766 licensed fighters in California as a box office attraction. In three bouts in San Francisco alone he drew $46,000.

Church Leader

This is Miss Mary Louise Spinks of Fort Worth, who was elected president of the Texas division of the World Fellowship of Christian churches, at the third annual meeting held recently in Wichita Falls. Miss Spinks is a senior at Texas Christian university.

Mankins School Faculty Will Present Comedy

Special to The Record News.

MANKINS, Texas, March 15.—A three-act comedy, "Up at Mable's," will be presented by the Mankins faculty Friday night at 8 o'clock.

The characters are portrayed by Miss Ollie Killian, W. C. Kimbrough, Floyd Spencer, Miss Elna Stovall, Miss Grace Morris, Miss Virgie Duke, and Bill Mankins. The play is under the directions of Miss Eara Robinson.

Perryton Candidate Plans Tour of State District

Special to The Record News.

PERRYTON, Texas, March 15.—Dave Shanks, candidate for the state senate from this district is planning a tour of the eastern portion of his district for next week, in the interest of his campaign. Although this is his first fling at state politics, he is a veteran campaigner, having served 12 years as county clerk here before becoming mayor of Perryton. He plans to make every village, town and city in his district during his campaign.

$500 Reward Offered for A Name

The distributors of one of the fastest selling lines of cosmetics in Hollywood are going to introduce a new Bath Soap which they claim is unexcelled for its soothing and cleansing effects. Before spending thousands of dollars in advertising it, they want to be sure the new Bath Soap has the best possible name, and are therefore offering a five hundred dollar reward to the person who suggests the name they choose as most suitable. Readers of this announcement are urged to send in their suggestions for a name at once, because two hundred and fifty dollars extra will be given the winner if name is mailed and postmarked before March 20, 1932. Each contestant must send only one name; otherwise he will be disqualified, and the name must be mailed to Hollywood Marvel Products Co., Studio D-359, 1023 N. Sycamore Ave., Hollywood, California. Every one is invited to submit a name and in case of ties duplicate prizes will be given. Officials of the firm say that any name may win the seven hundred and fifty dollars, even if submitted on a postcard or scrap of paper; so send your suggestion at once.—Adv.

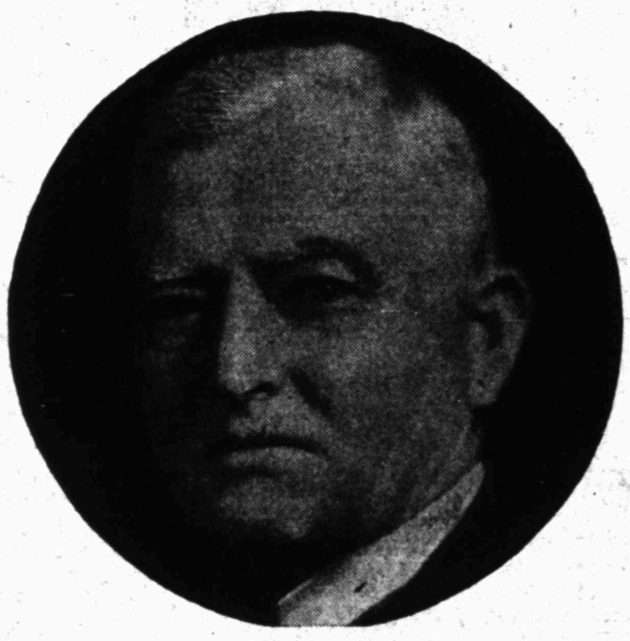

GARNER *of* TEXAS

The Reasons why He may be Elected

PRESIDENT *of the* United States

Told by the Authors *of the* "WASHINGTON MERRY-GO-ROUND"

Read *GARNER: MAN of DESTINY in April COSMOPOLITAN—Just Out*

Hearst's International combined with Cosmopolitan

THE CLASS MAGAZINE WITH MORE THAN A MILLION AND A HALF CIRCULATION

PERKINS-TIMBERLAKE COMPANY INCORPORATED

Inspiring Demonstration of Our Fashion and Value Supremacy in

Easter Wearables

Throughout every department—such wonderful stocks of Easter things—prettier styles and better values than you've seen in many years. To see these displays is to know the accepted fashions for Spring and Easter, and your selections at this great store is your assurance of correctness in every detail.

Delightful Styles in

Sports Dresses

Smartly styled frocks for Easter presented in a special showing this week. This year they're different . . . quite different from past seasons.

Fashion's prettiest dresses in SILK ROSHANARA, JERSEYS and ROUGH CREPES —including pastel shades that are correct and new for springtime.

The smartest of dresses that point new and clever ways to style smartness—and cannot fail to appeal to women who want to be correctly and fashionably dressed.

$16.75 to $39.75

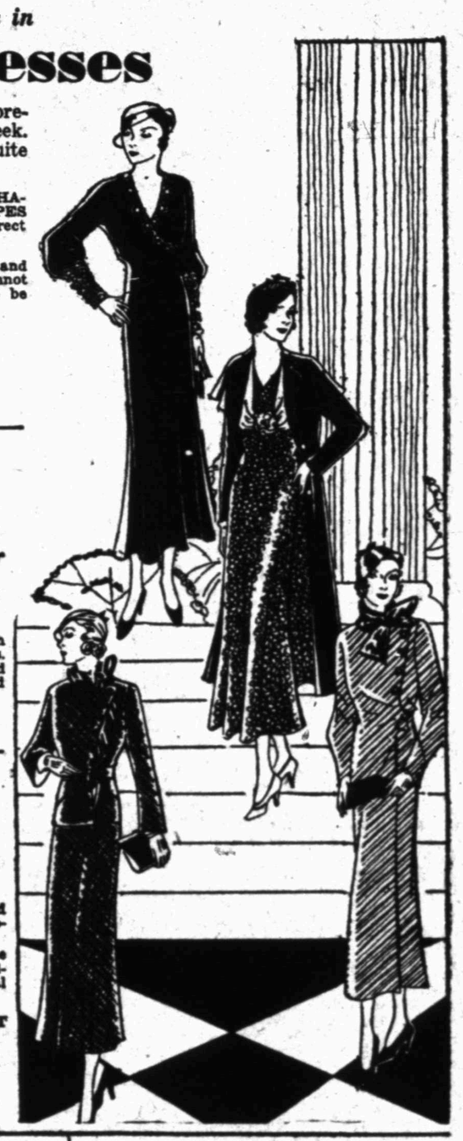

The

New Coats

for Springtime and Easter

You'll Want One the Minute You See This Wonderful Group

Coats that include all of the new rough weaves, in black and light pastel shades. Clever collar and sleeve treatments—and the very moderate price is a pronounced feature.

$16.75 to $39.75

It's a Season of

SUITS

—and They're Here for You in Many New Versions

The styles and materials are so varied that you really have to see them to appreciate them.

The reigning favorite for Spring is the knitted suits . . . the new ones are California made—and in the most unusual color combination.

FOR EASTER THE SUIT IS CORRECT

THE PRICES

$16.75 to $39.75

Garment Section—(Second Floor)

Exquisite LACES

for Your Easter Wardrobe

Laces are truly the vogue for Spring dresses, and we are pleased to present this unusually large showing. Never have we shown such beautiful designs and most assuredly never such exceptional values.

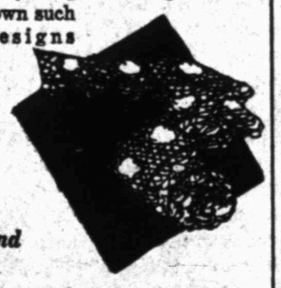

Laces for Dresses and Blouses

LACES FOR ALL SORTS OF TRIMMINGS

Cotton lace, silk lace, baby Irish lace, angel skin lace and embroidered batiste. In planning your Easter garments be sure to visit our lace section.

(Street Floor)

"Whymsey" Panties

A sheer mesh pantie, in flesh, Nile, canary. Made by Kayser. Priced $1

Bandeaux to match ..... 75¢

Underwear Section — (Second Floor)

CREPE MELROSE

for Easter Dresses and Suits

You can design your Easter garments from these fine fabrics and be right in the height of Fashion.

40-inch width. Colors: Olympic blue, pirate green, lido red, maize, larkspur, blue, coral, eggshell, black and white, yard

$1.49

WHITE WOOLENS

For Coats—Suits and Coats

Featuring the new diagonal weaves so popular for Springtime. 54-inch, all wool. Yard—

$1.98 and $2.98

(Street Floor)

EASTER FOOTWEAR

for the Children

A Wonderful Showing That Includes Better Quality and Lower Prices

PIED PIPER, the world's greatest heath shoe for children . . . in white elk, patent leather and white elk perforated oxfords.

J. Edward's turn sole dress pumps and straps.

Sizes: Infants' 2's to Misses' 3's

$2.00 to $5.00

Shoe Section — (Street Floor)

EASTER— Is Dress-Up Time

You men who want to look and feel just right should see these

New Spring

Suits

One and Two Pairs Trousers

Hart Schaffner & Marx

and Other Good Suits

$25

You get fine woolens, fine tailoring, luxurious linings and styles that are approved by the leading style scouts of America. Featuring the new greys and tans. The best suit values you've seen in 16 years.

Clothing — (Street Floor)

Easter Shirts at "One Dollar"

This is a feature value that will interest all thrift-minded men.

FINE BROADCLOTH IN PLAIN AND FANCIES—of nice pearl buttons, snug fitting collars, good long length, perfect fitting and guaranteed not to fade. They'll launder and come out looking fine and dandy. The price—

$1.00

EASTER TIES at "Sixty-Nine Cents"

Smart silks, bright new colorings, stripes, figures and plains.

Clean off your tie rack. Stock up with these new ties at ..... **69¢**

Furnishings — (Street Floor)

Nelly Don Does The Irresistible to this Mesh Frock

$5.95

"Flower-like" is a word that describes this Nelly Don peacock frock . . . tiny rose-buds are embroidered on the yoke which falls like a cape1et over the shoulders. Besides its delicately expensive appearance you'll find its price also impossible to resist. A dress that can be worn for many occasions.

(Second Floor)

The Social Side :: Wichita Falls' Women's Interests :: Clubs and Churches

MRS. L. N. CASON
Society Editor
Phone 4391

Forum Executive Board Hears Conference Plans

Tentative plans for the program of the first district Texas Federation of Women's clubs, to convene in Wichita Falls April 20-22, were announced by the general chairman, Mrs. Guy Rogers at the meeting of the executive board of the Woman's Forum at the clubhouse Tuesday morning.

The board luncheon, honoring the district president, Mrs. Bob Barker, will be given at the Forum clubhouse Wednesday at noon and board members will be eligible to attend. With the exception of this luncheon, all luncheons and dinners will be given at the country club, with the forum hostesses, Mrs. Ruth Kirksey, in charge. Reservations will be accepted for club members of the city, but delegates must be cared for first.

The convention proper, sessions of which will be held at the forum, will open at 3 o'clock Wednesday afternoon and that business session will be followed by a tea honoring the delegates and open to all club women, to be given by members of the Junior forum at the spacious home of Miss Jeanette Moore, 4 Crestway.

A San Jacinto luncheon at the country club Thursday will be a unique affair and the fine arts dinner, with Mrs. Ola G. Hamlin chairman, presiding, will follow that evening. This is always an outstanding event.

The cotton luncheon Friday, when all members and guests will be expected to wear cotton frocks, will be one of the features of the conference and even the favors for this occasion are to be of cotton.

Citizens of the city, manual training and art departments in the schools are showing splendid cooperation. The entire program will be announced later.

Business Reports

Encouraging reports were heard from all departments at the executive board meeting. The health and home department announced the desire to have more meetings next season as those held this year had been so generously attended.

Mrs. William Huff went into details over the forum cook book, recipes for which are to be typed and mailed to Mrs. Huff or Mrs. Ola G. Hamlin. Mrs. C. E. McCutchen, yard chairman, announced the work that has already been done on the grounds and told of the magnolia tree which had been planted by the Garden club, dedicated to George Washington.

There were 15 members present at the morning meeting.

PEEPS AT PEOPLE

By MRS. L. N. CASON

How can America expect a citizenship of home and neighbor loving people when there are such things as party lines on telephones? A person who wishes to do the neighborhood visiting via phone should have a lone, straight line.

◆ ◆ ◆

We are not one of those "I thank thee I am not as" sort of people but we have a regard for the rights of our fellow men. Oft when our daughter has been prone to converse—or at least to carry on a lot of gay nothings over our party line—we have reminded her that it was one.

◆ ◆ ◆

But in no such manner do the parties of the other part treat us. With an urgent desire to secure a physician we have had to wait 20 minutes until the party was over.

◆ ◆ ◆

If we pick up the receiver and hear women's voices, we sit back resigned to wait. Not resigned meekly; we wish at times we had a more placid, bovine disposition; that our temper was not red headed.

◆ ◆ ◆

Now, as to men, they are quite different. They use the phone mainly for business and if it is for pleasure, the pleasure planned over the phone is short lived in the planning. We speak of men—not of yearlings with their first loves.

◆ ◆ ◆

There are other themes on which we might speak. We could talk at length on human suffering, a subject dear to our heart just now. But literature even greater than this column is already filled with the recital of human woe and articulate books would make the world a wailing place.

◆ ◆ ◆

Then what's the use? Each sufferer knows he has suffered the deepest woe and we are not good enough in argument to prove our case.

◆ ◆ ◆

So let's be plain moronic and say that life is what we make it. Probably that's why we complain no louder. We were a poor builder of life; but we can lay plans for the other, younger fellows.

◆ ◆ ◆

Life is a grand thing for the person who has no double existence. You know almost every person is the man he is and the man he wishes people to think him. The really happy man is that one who forgets all about appearances and remembers that each of us is as great as the Creator thinks him—no greater.

◆ ◆ ◆

Which reminds us of a good man; a really good man. By his kind and unassuming friendliness to us, he reconverted us. He was our minister who walked beside our stretcher to the operating room, waited outside the door until they carried us down again and then phoned the member of our family at home who was unable to be with us (and would probably have been going round in circles, anyway).

◆

It made us a better woman. We hope to prove it.

Screen Academy Invites President to Visit

WASHINGTON, March 15. (AP)—Conrad Nagel, motion picture star, today reiterated to President Hoover the invitation of the Academy of Motion Picture Arts and Science to be guest of the academy on his proposed trip to the Olympics in Los Angeles.

Nagel, a vice president of the academy, said no formal entertainment had been planned, but that screen entertainers wished to have him as their guest for at least one evening of his visit. The president replied, Nagel said, that his trip was not yet finally decided upon but that he was pleased at the invitation.

While Nagel was at the White House, June Collyer, another star, entered and was introduced to much of the personnel of the executive mansion and offices.

WATCH THE BOWL

Modern taxicabs had their beginning in Rome, before the time of Caesar. The vehicle then was a chariot, and fare was computed by pebbles dropped into a bowl.

CALENDAR

WEDNESDAY

Pieria club with Mrs. W. M. Haney at 2:30 p. m.

Twentieth Century club with Miss Marjorie Woolsey at 1604 Fourteenth street, afternoon.

Modern Study club with Mrs. Wm. McKemie Jr., 1509 Hayes street, afternoon.

Junior Travel club at Forum clubhouse at 3 p. m.

Regular rehearsal of Woman's Choral club at 9:30 a. m. at clubhouse.

Members D. O. D. Sunday school class First Methodist church social at 2:30 p. m. in church parlors.

Mrs. Howard Renfro hostess to Sorosis club at 3 p. m.

1930 Study club with Mrs. Ralph Pond, 1911 Elizabeth street.

Sam Houston P.-T. A. meets at 3 p. m. at school.

Readers club, with Mrs. Porter Oakes, at 10 a. m.

New Century Junior club with Mrs. John Hampton, afternoon.

◆ ◆ ◆

Austin Mothers Sew for Needy

Members of the Austin Parent-Education club met Tuesday at the home of the chairman, Mrs. E. H. Ames, and spent the day sewing for needy children of Austin school. There were 1½ garments completed.

Delicious covered dish luncheon was served at noon to Mesdames R. L. Underwood, W. P. Griffis, J. T. Watson, Tom Martin, E. H. Ames, J. R. Kolb, H. R. Cloughley, J. W. Fitzpatrick, O. F. Bagwell, C. A. Vaught, O. D. Scott, E. H. Jackson, J. B. King, Reese Carter, the hostess and to a group of children including Betty Sue Vaught, Paul Stanley Bagwell, Patsy Lou Carter and Edward Ames.

◆ ◆ ◆

Presbyterian W. M. S. To Have Seated Tea

Members of circle three of the First Southern Presbyterian W. M. S. will entertain at a seated tea at the home of Mrs. J. A. Base, 2702 Ninth street, Thursday afternoon at 3 o'clock, according to Mrs. J. A. Little, circle chairman.

Mrs. Anna Witherspoon will give a travelog of her trip through the orient. A silver offering will be taken.

Always Serve Guest of Honor First Says Expert

By EMILY POST

On Table Service

The following is just one of thousands of letters I have received on this subject:

Dear Mrs. Post: Should the hostess or the guest of honor be served first?—H. A. G.

The lady who sits on the right of the host at dinner (or on the right of the hostess at lunch) is the guest of honor and is therefore honored by being served first. It is impossible to overemphasize the rudeness of the unknowing, or unthinking, hostess who helps herself first and breaks the first law of hospitality, which is courtesy to her guest. After all, just think about it yourself!

Every hostess sets her dinner-party table with her best silver, linen and glass. She orders the best menu she can provide, she has her dishes attractively arranged. Who for? For herself? Such would be the case if no guest sees a single dish until the hostess herself has broken into it, or gouged a cavity out of it! In fact, I have often wondered would one of these despoiling hostesses, when conducting a house-visitor to her room, jump into the spare-room bed, roll around in it and then leave the rumpled bed for her guest? Why not? I have had thousands of letters about this behavior, so this practice cannot be imaginary. But, just as a religious belief must ever be the spiritual incentive of a people, courtesy, kindness and thoughtfulness of others must be the incentive of good behavior. Otherwise, we may as well pitch the entire subject of etiquette into the waste basket.

Dear Mrs. Post: To settle a dispute, will you tell me how a dinner of eight, four men and four women, should be seated?—H. E. K.

At a dinner of eight, 12, 16, or any multiple of four, the hostess must give up her place at table and sit on the right of the man who is seated opposite the host.

◆ ◆ ◆

Wee-Chee-Tah Delphians Have Lesson on Artists

Members of the Wee-Chee-Tah chapter of the Delphian society met at the Woman's Forum clubhouse Tuesday morning for a lesson on German and early French painting.

Topics for report were as follows: "The Cologne School," Mrs. W. R. Hammond; "Artists," Mrs. B. B. Craft; "The Life of Holbein," Mrs. J. E. Hall; "Albrecht Durer," Mrs. Paul Putty; "Beginning of French Painting," Mrs. E. R. White.

In the study of pictures, Lochner's and Durer's Madonnas were discussed by Mrs. T. L. McGee; Holbein's portraits by Mrs. A. B. Maples; Durer's painting and engraving, Mrs. V. E. Wratten and Clouet's Portrait of Francis I, Mrs. Bert King.

◆ ◆ ◆

Junior Business Girls Hear Health Lecture

A series of six lectures given by Miss Pearl Rorabaugh on "High Points of Health" was closed Monday evening at the weekly meeting of the Junior Business Girls at the Y. W. C. A. Certificates from the National Red Cross will be given the girls who heard each lecture.

Supper was served and a short business meeting followed. Those present were Lucille Whitman, Vera Smith, Maurine Coulton, Gladys Bauer, Ola Ficklin, Marie Thorn, Erma Schnelle, Hazel Hill, Gene Strickland, Pearl Rorabaugh, Bonnye Davis, Emma Wall, Maurine Leach, Hazel Allday.

◆ ◆ ◆

A. A. U. W. Group To Meet Thursday

The annual fellowship luncheon program of the American Association of University Women will take place at the Wichita club Thursday evening at 6:30, it has been announced. Miss Eva Weber as chairman will present the work of the department.

Members are urged to be present as in the business meeting, the slate of officers for the new year will be presented.

Try Lydia E. Pinkham's Vegetable Compound

Cried Herself to Sleep

All worn out . . . splitting headaches make life hideous every month. She needs a tonic . . . Lydia E. Pinkham's Vegetable Compound relieves cramps.

Our Children

The Halfway Stage

The halfway stage is one of the most trying stages of a child's growth. He is a trouble to himself and to everybody who has to do with him. Adolescence is well on its way. The young person is usually matured in sex power. He is acutely conscious of his desires, of his personality, of his individual likes and dislikes; matters of intense importance to him. He cannot understand why we hold him back when he knows he can take care of himself under any circumstances. It is truly a trying situation for everybody.

The halfway child is not self controlling and self sustaining no matter how he feels about it. We know that he cannot be trusted to make wise decisions in many important situations without our help. He doesn't believe that. He is quite determined to live his own life. Just what that means isn't quite clear to him but the feeling of it is strong. The voice in which he utters it is more than strong. It is belligerent and threatening and warning.

Mr. Patri will give personal attention to inquires from parents and school teachers on the care and development of children. Write him in care of this paper, inclosing stamped, addressed envelope for reply.

That voice jars our nervous system root and branch. It is likely to irritate us into saying things we are sorry for later. We know we have to hold on to his balky child and lead and push him into safety before we leave him to his own resources completely. He resents every move we make, every word we utter if we disagree with him. Often we have to disagree. Tactfully, wisely, when we can, forthrightly when we must.

"I'm not going to school any more. I can get a job at the yards right off. Why should I waste any more time with this book stuff?" When a 15-year-old boy talks like that be careful. You know he cannot go to work without great loss to himself. Yet how are you going to make him see that? You can't force maturity of mind upon a half-grown child? His maturity in some directions is offset by childishness in others, yet the maturity makes itself felt. You have to feel your way along, sometimes going part of the way with him, sometimes taking him part way along with you. You have to do what you can with the child you have and still hold him.

This is the group that wants to run away and get married, go on the stage, enter the movie field of stars, go to work at anything. They are restless, headstrong, and helpless. We have to supply balance and power and guidance, if and when they let us. There isn't the slightest use in losing our tempers and raging. We lose that much energy and we need every ounce we have to carry on with the job. The best way to do is to spar for time. Delay things. Wait for favorable opportunities to put in the right word.

Take these children into your confidence and let them share your feeling of responsibility for the home cares. Put things up to them in family conference so that they feel they count and that they are expected to help. Listen to all the schemes for going into business, traveling across the world on nothing a day, marrying and going on working, leaving school for now and going on later. Listen to them all, hear them through and take the matter into consideration.

If you do this, and hold on, you will find the plans shifting.

Competition For Health Poster P.-T. A. Feature

A contest in which any school child may compete is that being conducted by the parent-teacher association for the best "Five-Point Child Health" poster, and which will be judged at the 13th district P.-T. A. convention to be held in Quanah on April 12 and 13. A cash prize of $5 has been given by the Wichita County P.-T. A. council as a reward for the best poster submitted.

Any school child may submit one poster which will be judged according to the following points:

Subject Matter—One definite, clearcut idea arresting attention at first glance, illustrating and showing understanding of what is a "Five-Point Child": 60 points.

Lettering and Pictures—Do they show good art standard? 10 points.

Neatness—Ten points.

Originality—Does it make an aesthetic appeal which will associate pleasure with accomplishing the "Five-Point" standard; 10 points.

Material Used—Water colors, crayons, pen and ink, colored construction papers rather than cut out and pasted printed pictures; 10 points.

All posters must be 22 inches by 28 inches in size and for further information regarding the "Five-Point Child," students are referred to their local P.-T. A. officers or teachers. This contest is being conducted through Mrs. St. Andrew Myers of Henrietta who is to be chairman of the health program at the district convention.

First Baptist Y. W. A. Has Dinner-Program

Miss Lillian Thomas and her circle members were hostesses when the First Baptist Young Women's association met at the church Monday evening for program and dinner. Verses of Scripture answered the roll call, and with Miss Artie Davis in charge, an interesting program was given on the topic "True Religion."

Miss Pauline Anderson gave the opening prayer, and Miss Verma Pettit, the devotionals. Mrs. D. R. Wimberly discussed "What Is True Wealth?" "Dangers of the Love of Money," was discussed by Miss Lois Thompson, and a word picture, "Worship," was given by Miss Geneva White. Miss Gloria Kensel discussed "Money Invested in Missions," and Miss Ethel Covington gave "Why I Am a Tither." Miss Minnie Covington gave two word pictures, "A Woman of the Kingdom," and "A Nickle for the Lord."

The program was closed with sentence prayers.

Business Session

During the business session it was announced that a postcard shower will be sent the sick members of the city, and flowers to those in town. Visitors were introduced as follows: Mrs. J. O. Vinson, associational young people's leader; Mrs. Thomas R. Wynne, young people's leader of the First Baptist church, and Misses Verma Pettit, Esther Frances Hager and Mary Sikes.

A house party at Simmons university, Abilene, for the Y. W. A. members on March 25, 26 and 27, was announced; also the Y. W. A. encampment for July at the Prescott farm near Burkburnett on July 4, 5 and 6.

Plates were arranged for Misses Pauline Anderson, Artie Davis, Ethel Covington, Verma Pettit, Lois Thompson, Gloria Kensel, Geneva White, Joella Humphrey, Leo Warford, Minnie Covington, Lillian Thomas, Naomi Ward, Loneta Glidewell, Esther Frances Hager, Eunice Steele, Mary Skyes and Mesdames W. H. McDonald, Blanche Perry, Estelle Chandler, D. R. Wimberly, J. O. Vinson and Thomas R. Wynne.

OUT OF THE SKY

German scientists have succeeded in drawing electric currents of more than 18,000,000 volts from clouds passing over their plant during a thunderstorm. The laboratory is located in the Swiss mountains.

Mrs. Davis Honoree At Church of Air Meet

A mission program was held Monday afternoon by the Ladies Society of the Church of the Air, with the program planned by the president, Mrs. Roy Grantham and the vice president, Mrs. Jeff M. Kennedy.

Mrs. W. W. Noe sang solo numbers and the Misses Looney of Henrietta sang a pretty duet.

Mrs. John Thomas, who with her husband was a missionary in Korea, told of conditions existing there and gave encouraging reports as to the power of the gospel among the Korean people.

At the close of the service, Mrs. Harriet M. Davis, wife of the pastor, was surprise honoree on the occasion of her birthday. She was invited to go into another room with Dr. and Mrs. Thomas to look over various departments of the work. A table filled with handsome gifts was prepared for her.

Refreshments were served, at the close of the meeting, to more than 100 guests.

Three of England's rulers each held away for more than 50 years. They were Henry III, George III and Queen Victoria.

Domino
Largest selling cane sugar
"Sweeten it with Domino"

USE WANT ADS FOR RESULTS

Drama Department Postpones Play

Announcement has been made by Mrs. E. L. Fulton, chairman of the Woman's Forum drama department, of the postponement of "Peter Pan," the play which was to have been presented Thursday afternoon with Ella Merle Mathis Bristol in the star role.

Mrs. Bristol's illness causes the indefinite postponement.

NEW SHREDDED BISCUIT MORE ECONOMICAL

Just One of the Improvements Developed for Kellogg's WHOLE WHEAT Biscuits

When the Kellogg Company were perfecting their new shredded biscuit, they decided that one of the improvements would be in the size of the biscuit. Kellogg's WHOLE WHEAT Biscuits are a new, convenient size. Two are just right for a serving and fit the cereal bowl without crumbling. Also you get 15 to the package, instead of the usual dozen.

The new Kellogg biscuits have a most delicious taste and crispness. They are "pressure-cooked"—a special process that bakes in the rich flavor. And every biscuit is double toasted—browned on both top and bottom.

Of even greater interest is the fact that Kellogg's WHOLE WHEAT Biscuits are so rich in food value that every package is certified by the Medical Arts Laboratory of Philadelphia. "Pressure-cooking" retains all the food value of the whole wheat, as well as making the biscuit easier to digest.

You'll find these new shredded biscuits a very welcome improvement. Delightful served with hot or cold milk or cream—fruits or honey added—for breakfast, lunch, the children's supper.

Grocers say that sales are steadily increasing. Identify this improved cereal by the familiar red-and-green Kellogg's package. Made by Kellogg in Battle Creek.

NOW STOP PAIN QUICKEST WAY

Just one drop does it—then corn lifts off

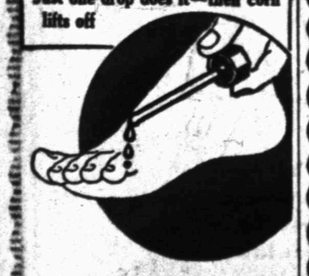

Just one little drop of FREEZONE on that aching corn will stop all pain instantly and for good. Then a few more drops of this safe liquid and corn gets so loose you can lift it right off with your fingers, core and all. It's the quickest way known to get rid of hard and soft corns and calluses. Get a bottle from your druggist and try it.

FREEZONE

WHITE'S PHARMACY
PHONE 2-2133 1700 HARRISON
Out of the High Rent District
MID-WEEK SPECIALS, WEDNESDAY AND THURSDAY

50c Ipana Tooth Paste ... 25¢
$1.00 Armand's Cold Cream Face Powder.... 64¢
$1.00 Pond's Cold Cream .. 69¢
35c Wave Set.... 19¢
NEW LOW PRICE
Your Saving
LEHRACK'S XX ICE CREAM,
The Richest of Ice Cream, Qt. .... 50¢

LIPTON'S
IS THE BEST TEA!
Choicest Orange Pekoe
Preferred by smart hostesses everywhere.
LARGEST SALE IN THE WORLD

MOTHER NATURE Prepares This Laxative For You

THE Laxative Qualities of Thedford's Black-Draught were put into it in Mother Nature's laboratory. The plants from which it is made come up from seeds, and grow from the ground, just like the garden vegetables and fruits you eat at every meal.

The leaves and roots from which Black-Draught is made are gathered, selected and dried, then finely ground so that your digestive system can easily and naturally extract the medicine which grew in the plants. You get the medicine this way just as you get the energy you need from the food you eat. . . No mineral drugs. . . No synthetic chemicals. . . Just natural, active medicine to tone up the intestines when they are sluggish or constipated. . . A purely vegetable laxative to loosen up clogged waste matter—masses of soured food material that your system cannot use. Black-Draught stimulates a movement that loosens and moves along the waste matter you want to get rid of.

Then naturally you feel better when the souring waste matter is thrown out. When the "dam" is opened, bowel movements can be easy and regular again. That better feeling! Black-Draught has helped you.

And remember, during these times, as through years and years before, Black-Draught is not an expensive laxative. Yet it is good enough for anybody, and so economical that everybody can better afford to buy it and keep it ready for use when needed. Big families, little families, single men and single women, thousands and thousands of them, prefer and use Thedford's Black-Draught.

COSTS ONLY 1 CENT OR LESS A DOSE. SOLD EVERYWHERE.

THEDFORD'S
BLACK-DRAUGHT
MADE OF APPROVED MEDICINAL PLANTS

THE E-Z SELF SERVING
A Home Institution Owned and Operated by Crump Brothers
Specials for Wednesday and Thursday

SUGAR	Pure Cane 10-Pound Bag	49c
COFFEE	M. J. B. Safety Sealed for Flavor Protection. Per pound	35c
BUTTER	Ferguson's Per pound	23c
CRISCO	The Ideal Shortening. 3-Pound Pail	54c
FLOUR	Bell of Wichita 24-Lb. Bag 48-Lb. Bag $1.05	55c
BUTTER	Mistletoe Per pound	23c
LETTUCE	New Car, Nice Firm Heads. Each	4c
POTATOES	Fancy Whites. Per pound	1½c
APPLES	Good Size Winesaps. Each	2c
BANANAS	Yellow, Ripe Fruit. Per pound	5c
GALLON FRUITS	Crushed Pineapple, Apricots, Apples, Blackberries, Peaches, Pears and Prunes. Per Gallon	47c
CANADA GOLDEN	Ginger Ale. 2 Bottles for	25c
CORN	No. 2 can Kohinoor. 2 cans for	25c
TOMATO JUICE	Libby's 3 cans for	25c
TOMATOES	No. 2 can Wapco. 3 cans for	25c
BACON	Decker's Tall Korn. Per pound	12½c
BACON	Decker's Iowana, Swift's Premium and Wilson Certified. Per pound	27c
SPARERIBS	Fresh Per pound	9c
HAMS	Decker's Round Can Vacuum Cooked, Ready to Serve. Per can	75c
DRY SALT	Bacon—Best Grade. Per pound	9c

PARCEL POST HIKE APPROVED

I. C. C. Endorses Increase In Rates

WASHINGTON, March 15. (AP)—The Interstate Commerce commission today gave its consent to an increase in parcel post rates.

The charges, which are expected to be effective shortly, were announced nearly a year ago when application was made by Postmaster General Brown for the commission's approval. At the same time he asked approval of an increase in the maximum size of parcels. This was granted last fall.

The changes would increase rates from 7 cents to 8 cents for the first pound in zones one and two, with an increase of approximately 3 cents over present rates for parcel weighing from 2 to 70 pounds.

Rates in the other zones were increased proportionately.

Commissioner Tate, who conducted hearings on the proposal, wrote the opinion.

One Ton of Armour's Fixed Flavor Star Left Hams

and

The Grand Champion 18-Month 4-H Club Senior Calf That Weighed 1,042 Pounds

Will Be On Display in

The Kemp Hotel COFFEE SHOP

AT

NOON TODAY

. . . and it is indeed a pleasure to inform you that cuts from these luscious hams and the Grand Champion Senior Calf will be served today on our

40c Business Women's Luncheonette

In addition to that, we top off this wonderful luncheon with one of those old fashioned Louisiana Strawberry Shortcakes.

The One and Only Ham

of distinct mildness, tenderness and sweetness . . . The tonic of your heart's desire . . . if you are planning an Easter party let us furnish the Ham. Sugar cured and baked by our special process and ready to deliver to your home . . . any time . . . hot or cold.

Just a few minutes before you are ready to dine call 4381 and ask for the Fixed Flavor Department . . . no chagre for delivery.

Attractively Priced at $3.50 and Guaranteed Eight Pounds!

SOLONS HEAR 'RED' LEADER

Dunne Shocks Committee In Revolutionary Talk

WASHINGTON, March 15. (AP)—Revolution was openly advocated before the house immigration committee today by William F. Dunne, member of the central committee of the Communist party of the United States of America.

Dunne said President Hoover was the "head and front of the Wall street capitalistic drive to lower the standard of living of the working class."

When committee members demurred, refusing to listen to "tirades against those in high places," Dunne said "the working class must either take control or be condemned to slavery—and no capitalistic class has ever surrendered peacefully."

Dunne came before the committee to testify against a bill to exclued alien Communists on the same basis as alien anarchists.

"This amendment is intended to legalize a practice already in effect," he said.

"It is to cover up, whitewash and justify an atrocious practice carried out by Secretary of Labor Davis and later by Secretary Doak.

"By this bill Doak is to be given a mandate to declare who is a Communist.

"It is an integral part of the entire Hoover hunger offensive against the working class."

Referring to the Dearborn incident, Dunne said: "The Ford myth has been wiped out in the mud of workers' murder."

Dunne said he was arrested for deportation in a strike at Lawrence, Mass., although "Doak well knows I was born in this country."

He followed men and women representing more than a dozen New York workers' organizations in protesting against the proposed legislation.

Foard County Singers Organized at Thalia

Special to The Record News

CROWELL, Texas, March 15.—An organization of the Foard County Singing convention was completed at a meeting in Thalia this week of singers of the county. The following officers were elected: Duke Wallace, Crowell, president; J. C. Davis, Rayland, vice president; Sam Mills, Margaret, secretary-treasurer; and Rev. Woodie W. Smith, Crowell, corresponding secretary. The organization is to meet semi-annually and its first meeting is to be held at Thalia on Sunday, May 1. The occasion will be an all-day affair.

HIT-RUN DRIVER SOUGHT

DALLAS, March 14. (INS)—Officers today were searching for a hit and run automobile driver following the death of George H. Calloway, 71, produce peddler. Calloway's body was found near the curb of a Dallas street. He had suffered a broken neck, fractured skull and other body injuries.

PLEDGE PROTEST

W. C. T. U. President Enters Controversy With Committee

AUSTIN, March 15. (UP)—Mrs. Claude de Van Watts, state president of the Woman's Christian Temperance union, today sent a protest to W. O. Huggins, chairman of the state Democratic executive committee, against primary convention participants being pledged to support nominees.

She asked that the committee be reconvened to rescind the order. Mrs. Van Watts issued a statement also saying that the proposed pledge is unlawful and would bar Democrats who do not bind themselves to support a nominee, whatever his position on the liquor question.

Convicts Get Leave To Cultivate Crops

OKLAHOMA CITY, March 15. (UP) — Leaves of absence were granted three Oklahoma convicts today so that they could make crops this summer.

Leon Spence, convicted in Cotton county of larceny of domestic animals and sentenced Nov. 21, 1931, to serve two years in the penitentiary, was given leave until Aug. 1, 1932, by Gov. William H. Murray.

Carl Williams and Allen Marley, convicted in Blaine county of liquor law violations and sentenced to 60 days in jail and fines and costs of $249.40 each, were granted like leaves.

Fire Rate at Archer City Increased Three Per Cent

Special to The Record News

ARCHER CITY, Texas, March 15.—A penalty of three per cent has been deducted from Archer City's maximum 15 per cent fire rate credit of last year, according to announcement received here from the state fire insurance department. The deduction will increase the insurance cost of Archer City policy holders more than $1,500 it was estimated.

The rate enjoyed last year by this community, a 15 per cent credit, is the lowest possible. Although the increase in the rate set for the current year will be felt, the 12 per cent credit is well above the average for Texas cities.

Short Line Rail Head Urges Bus Regulation

WASHINGTON, March 15. (UP)—R. B. Campbell, Wichita, Kan., representing the American Short Line Railroad association, today urged federal bus regulation to allow railroads "a reasonable run for their money."

Campbell told the senate interstate commerce committee, considering the Couzens bus bill, that the regulation contemplated in that measure is the "beginning of sane, reasonable and justifiable regulation."

ALLRED CLOSES TRUST PLEA

Court to Rule on Texas Law March 28

AUSTIN, March 15. (UP)—A recess until March 28 was taken today in trial of the state's $17,850,000 antitrust penalty suit against major oil companies.

On that day, District Judge J. D. Moore said he would rule on the validity of the Texas antitrust law. Arguments over it began Monday a week ago. They ended suddenly today after Atty. Gen. James V. Allred had cited a Texas decision of the third court of civil appeals holding the law valid.

The delay, it was announced, is to permit Judge Moore to consider the long arguments and consult cases cited on both sides.

If the law is upheld, some special exceptions filed by some of the defendants remain to be passed upon before the case reaches the testimony stage.

The defendant companies are charged with violation of the anti-trust act in adopting the oil code of ethics approved by the Federal Trade commission. Allred charges it has been so used as to give major companies control of 95 per cent of the filling stations in Texas.

JOIN MANUFACTURERS

Paul Pond of the Lasco Laundry Supply company and Ray Patton of the Nafziger Baking company have been appointed as members of the manufacturers and jobbers division of the Wichita Falls Chamber of Commerce, it was announced Tuesday by the division chairman, C. H. Thompson. The committee is scheduled to meet early next week for a discussion of the 1932 program of work.

Wolters Gives Up Duties In Oil Area

EL PASO, March 15. (AP)—Gov. Ross S. Sterling said today that Brig. Gen. Jacob F. Wolters, commanding Texas national guard troops in the East Texas oil field, has been relieved of his duties there so that he may return to his home in Houston to practice law.

Col. Louis S. Davidson, second in command, is now in charge, Governor Sterling said.

General Wolters, commanding officer of the sixth cavalry brigade, has been enforcing proration in the oil area since martial law was ordered last Aug. 17.

Governor Sterling said all is quiet in the field at present.

It is planned eventually to withdraw all the troops, the governor said.

"My Clear White Skin Captured Him!"

Men who instantly shy away from girls with dull, dark skin are irresistibly drawn to smooth, white beauty. A hint for you! For this new discovery, Golden Peacock Bleach Cream, whitens the most roughened, muddy complexion one shade a night—or your money back! Quickly banishes freckles, blackheads, pimples, blotches—*safely*. Golden Peacock acts so *fast*—you use *so little*—it's more economical than *all* other bleaches that *work*. Try a jar today. At all drug stores and toilet goods counters

BOWED TO BOUGH

LONDON.—William Wester will keep his eyes open the next time he rides on top of a truck. On his last ride he noticed that the truck was approaching the overhanging bough of a tree that would knock him off the top of the truck. He grasped it and, as the truck moved from under him, was left hanging 20 feet in the air. He dropped to the ground and sprained his ankle.

Weather conditions were charged with causing more than 20 per cent of airplane accidents during the last six months of 1930.

INDIGESTION

Immediate relief!

RICH food . . . strong coffee . . . heavy smoking. Then the penalty for indulgence. Digestive distress!

People who are haunted by this form of suffering simply have not learned its one common cause.

Usually, it's the fault of too much acid.

Meats, fish, breads, pastry can easily cause over-acidity, and this destroys the alkaline balance; foods won't digest. They can't. Nothing ever tastes good. One cigar—and you are logy as if you had smoked ten. Things you eat sour in the stomach, causing pain, flatulence. Your head aches, and you are constipated. Those are danger signals! Warnings that you are in immediate need of an anti-acid! Heed them, and meet that need at once with a little Phillips' Milk of Magnesia.

A creamy, pleasant-tasting spoonful will neutralize many times its volume in harmful acid. But take it for several days, till the whole digestive system is sweetened. Until the appetite returns, and that sourness is all dispelled, and every sign of over-acidity has disappeared.

Doctor endorse Phillips' Milk of Magnesia. So be sure you get Phillips' and not a substitute. All drug stores have genuine Phillips' Milk of Magnesia in 25c and 50c bottles.

Boys' Hickory Stripe PLAY SUITS Sizes 3 to 8. A real value at 39c

Saul's "Famous for 98's Values"

Men's 25c and 35c FANCY SOX Assorted fancy patterns 19c

EVERY DEPARTMENT

Is Ready With Easter Merchandise

We Were Never Better Prepared and Never Before Did We Offer Such Values

We Have Never Had Such a Beautiful Line of

Wash Goods

As We Have This Spring. Carefully Selected and at Popular Prices . . .

39" SHEER QUALITY *Printed* VOILE — In large, small or medium designs. Beautiful color combinations ..... YD. 29c

36" HIGHLY MERCERIZED *Printed* PONGEE — Sparkling new prints in beautiful new Spring patterns. Guaranteed fast colors ..... YD. 25c

36" PRINTED OR PLAIN PERCALES — 100 new patterns to select from. All guaranteed fast colors. A real value ..... YD. 15c

39" FLOCK DOT VOILE — Colors of navy, black and brown grounds with white dots. All new ..... YD. 29c

40" PRINTED Rayon Flat Crepe — On light or dark grounds in nice patterns. Regular $1.00 special, yard 59c

36" PRINTED Rayon Shantung — In beautiful new Spring patterns. Regular 69c value, yard 25c

MAIN FLOOR

SANDALS

GO HAND IN HAND WITH SPRING

Four New Styles Arrived This Week

And Are Now on Display in Our Main Floor Shoe Department

$2.98

A SANDAL for street that will answer the demand for every occasion. Constructed of shiny patent with medium heel. A "T" strap makes it more comfortable to wear. Sizes 3 to 8.

$2.98

A SANDAL showing for the first time. Besides as illustrated above also, three new high heel sandals. A black kid, white kid and black patent. Sizes 3½ to 8.

MAIN FLOOR

Extraordinary Values in

Men's Spring SUITS

$15.85

Never before have we offered greater values . . . imagine buying suits that are tailored to fit from light weight Spring woolens in handsome new Spring shades . . . lined with celanese at $15.85. You will surely want one when you see them. Sizes 35 to 44.

NEW MEN'S DEPT. ANNEX

New Arrivals in

Boys' 2-Pant SUITS

$4.85 $5.85 $7.85

They are well made from sturdy woolen fabrics of tweeds, dark blue cheviots, nubs and others. Sizes 7 to 14.

BOYS' DEPT. ANNEX

On her way downtown

ANOTHER RUN!

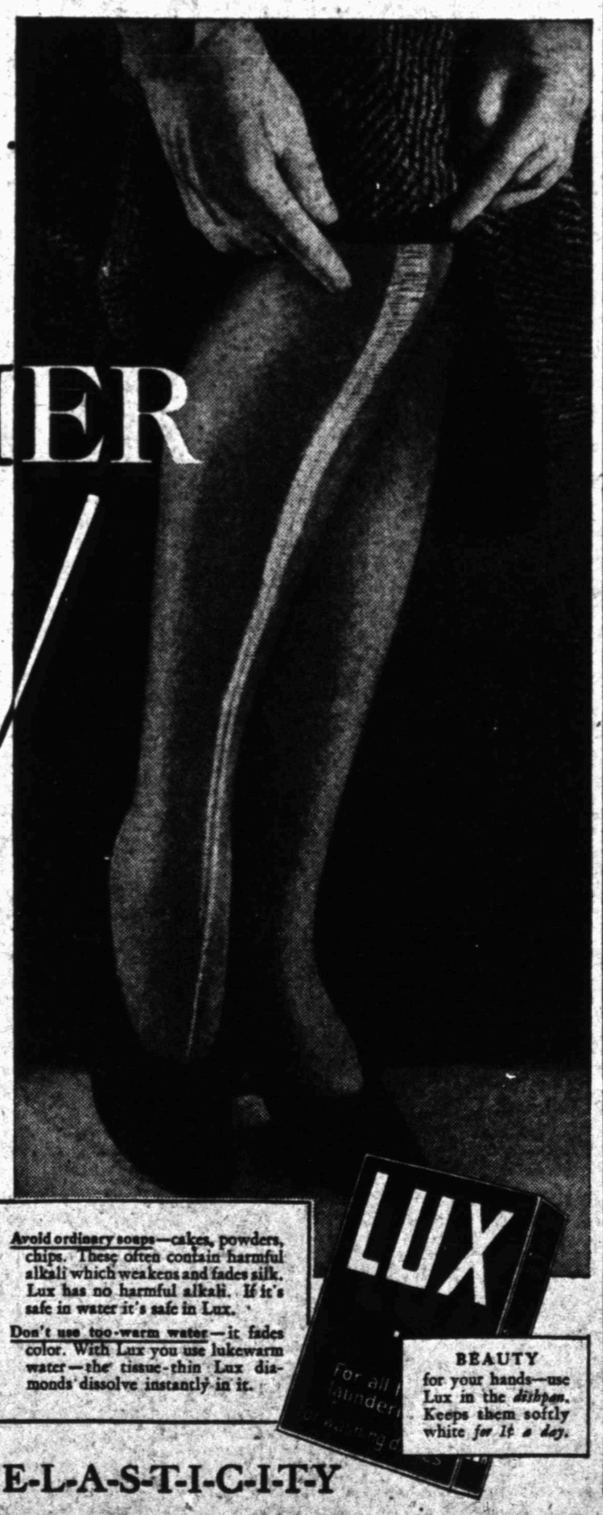

Why doesn't she preserve the ELASTICITY* *that makes stockings* WEAR?

DOESN'T SHE KNOW what causes those runs that ruin stockings and waste money?

New stockings *give* under strain, because they are *elastic*. They stretch and spring right back again.

But if this precious elasticity is destroyed, the silk threads, instead of giving, *break* under strain. Then come those ruinous runs!

Fit, too, is spoiled. The lifeless threads *sag*, causing unsightly wrinkles, crooked seams.

Lux is made to *preserve* elasticity. That is why it offers the sure way to make stockings *fit* and WEAR.

**The Lux Way to make stockings last twice as long*

Wash this 2-minute way:
1. One teaspoon of Lux diamonds for each pair.
2. Add lukewarm water to Lux, squeeze through stockings, rinse.

Don't rub with cake soap. It destroys the elasticity of the silk. With Lux there's no rubbing. Press in a few dry Lux diamonds on stubborn spots.

Avoid ordinary soaps—cakes, powders, chips. These often contain harmful alkali which weakens and fades silk. Lux has no harmful alkali. If it's safe in water it's safe in Lux.

Don't use too-warm water—it fades color. With Lux you use lukewarm water—the tissue-thin Lux diamonds dissolve instantly in it.

BEAUTY for your hands—use Lux in the *dishpan*. Keeps them softly white *for 1¢ a day*.

LUX saves stocking E-L-A-S-T-I-C-I-T-Y

WICHITA FALLS RECORD NEWS

PUBLISHED DAILY, MORNING, EXCEPT SUNDAY, BY THE TIMES PUBLISHING CO.
Times Building, Corner Seventh Street and Scott Avenue, Publishers Wichita Daily Times Afternoon and Sunday
Member of The Associated Press. The Associated Press is exclusively entitled to use for republication all news dispatches credited to it or not otherwise credited in this paper and also the local news published herein

Entered at the postoffice in Wichita Falls, Texas, as second class mail matter under the act of March 3, 1879
Telephone numbers, private branch exchange connecting all departments, 4391

National Representative, E. Katz Special Advertising Agency
307 North Michigan Avenue....Chicago 58 West Fortieth Street....New York
Monadock Building....San Francisco Republic Bank Building....Dallas, Texas
1002 Bryant Bldg....Kansas City General Motors Building....Detroit, Mich.
806 Citizens and Southern Bank Bldg., Atlanta, Ga.

The Wichita Falls Record News and Sunday Times by carrier in Texas and Oklahoma, 60c per month. The Wichita Falls Record News, daily morning, and The Wichita Daily Times, evening, with The Wichita Sunday Times and Record News—13 issues per week—for $1 per month; $12 per year. By Mail—Texas and Oklahoma, one month, 75c; three months, $2; one year, $7. Mail—Outside of Texas and Oklahoma, one month, 85c; three months, $2.50; one year, $9.00.

Advertising rates furnished on application

NOTICE TO THE PUBLIC: Any erroneous reflection upon the character, standing or reputation of any person, firm or corporation which may appear in the columns of this paper will be gladly corrected upon the notice of same being given to the editor personally at the office. Seventh street and Scott avenue, Wichita Falls, Texas.

IN CASE OF ERROR or omission in legal or other advertisements the publisher does not hold himself liable for damages further than the amount received by him for such advertising.

REGULAR CITY CARRIER SERVICE. Should you not receive your copy of The Record News by carrier by 6 o'clock in the morning on week days and 7 o'clock on Sunday morning, please telephone the circulation department, 4391, before 8 o'clock in the morning or before 9:30 Sunday morning and a copy will be sent out by special messenger service during the hours mentioned.

A Washington Bystander

By KIRKE SIMPSON

WASHINGTON, March 15.—The suggestion of Senator George Moses of New Hampshire that anti-sales tax uproars by Democratic colleagues like Walsh of Montana, Dill of Washington and McKellar of Tennessee were calculated as a flank movement on the Garner presidential boom by this trio of Roosevelt men may have been just a bit of the well known Moses "flippancy," as Senator Joe Robinson said.

GEORGE H. MOSES

The New Hampshire senator takes a delight in teasing the Democratic members that way. No doubt he enjoyed himself hugely.

Yet the fact remains, as Moses said, that the sales tax provision entered the congressional arena "under the aegis and benediction of the speaker."

Without Garner's sanction, formal or informal, it could not well have come from a ways and means committee under Democratic control.

A New Garner Test

An impressive point is that with introduction of the tax bill, "Cactus Jack" faces a new period of his speakership.

The emergency program for depression relief is behind him.

The shaping and pushing through the house, at least, of an affirmative Democratic program of legislation upon which the party can make its appeal at the polls in November is ahead.

And that may prove a far more difficult task of leadership than anything Garner has yet encountered.

It did not need the shouting of a considerable number of house Democrats against the sales tax to disclose the delicacy of the situation. That merely brought the intra-party conflict of views on this one point to the surface.

Not since "Uncle Joe" Cannon's day as speaker has any single individual in the house been so important in the scheme of party maneuvering as Garner is today.

"Uncle Joe" ruled by virtue of powers conferred by the rules, later overthrown in the great battle of the Republican insurgents that ultimately split the party and sent it down to defeat in 1912.

Garner's unique place is not an affair of the rules. His leadership rests upon common consent among his Democratic house colleagues.

To preserve party control he must keep every Democrat in line, having no margin of safety.

Unceasing Worker

Garner works at that job. He works harder and puts in longer hours than any speaker in years. On and off the floor, day and night, he is always at it.

Visit the galleries and you can see him, when not presiding, talking, talking, talking at the back of the room. His corps of able and willing party lieutenants always is coming and going.

Moses might be wrong, probably was, about the purposes of Walsh, Dill and McKellar.

It is no far-fetched deduction, however, to say that the fate of the Garner presidential boom may be inescapably tied up with what happens in the sales tax fight.

Young People's Revival Will Start at Memphis

Special to The Record News.

MEMPHIS, Texas, March 15.—A young people's revival will begin at the First Methodist church Sunday, March 20, and will continue until Easter Sunday, March 27, according to announcement made by Rev. J. M. Fuller, pastor.

Services will be held each evening at the church. Sermons will be preached by Mr. Fuller. The theme will be for the younger people of the city.

A special meeting of the young people will be held prior to the preaching services each evening, under the direction of Wilford Jones.

Hambone's Mediations

Record News' Program for Wichita Falls

1. **OIL**—Place the Wichita Falls district on a parity with other centers in the marketing of both crude oil and refined products.
2. **THE VALLEY**—Systematic, vigorous development of the irrigated valley in keeping with its possibilities as Wichita Falls' greatest physical asset.
3. **WATER**—An ample, assured supply of soft water.
4. **EDUCATION**—Maintenance of a junior college in Wichita Falls to give opportunity for higher education to our youth—the highest standards in elementary, schools.
5. **THE LAKES**—Full development of the recreational opportunities offered by the three lakes.
6. **HIGHWAYS**—Early consummation of a highway program covering all the main routes radiating from this city and all the local roads that serve its agricultural community.
7. **DRAINAGE**—Solution of the drainage problem in all three phases; first, in the irrigated valley; second, with regard to Holliday creek; third, in those portions of the city now inadequately drained.
8. **GOVERNMENTAL ECONOMY**—The adoption of such means as may be found most feasible to reduce the cost of local government by elimination of unnecessary offices and consolidation of others.

Now they're saying we ought to take politics out of government. The only people who will oppose that are the Democrats and Republicans.

Men's clothes to be bright this spring, say the fashion experts. Do they mean bright and shiny?

Delegates to the International Wine congress in Paris talked about prohibition in the United States for hours. But no matter how much they talk, they'll never catch up with us.

The Ideal "Dad"

PARENTS usually have plenty to say about the shortcomings of their children. The youngsters, though, don't often get a chance to express themselves about their parents.

The other day, however, children in a middle western school were asked to write compositions on the general subject, "The Kind of Dad I'd Like to Have." And the things they wrote might provide a good many fathers with some useful tips.

Its a wistful, pathetic little list, really. Here are some of the things the children put down:

"I'd like my dad not to laugh at me when I do things.

"I want my daddy to be kind and cheerful and kind to mother and everybody.

"I don't want my daddy to whip me when I don't mean it—I want him to give me a chance to explain.

"I don't want my dad to holler at everything.

"I want a daddy the fellows like so we can have a club in our basement.

"I want him to be able to fix things and make things."

Those are representative samples of the kind of desires these school kids expressed; and, really, they form about as mild a set of injunctions as any mortal could be presented with. Its amazing, when you stop to think of it, how little our children demand of us.

What would be required of a man to score 100 per cent on that list. Simply that he be decently kind, good-natured, tactful and understanding; that he be likable enough so that other children will like him, and that he have some rudimentary knowledge of how to repair those little defects that are constantly developing in a boy's toys.

That, surely, isn't asking an awful lot, is it?

To win and hold the love and admiration of a child is the easiest thing on earth. Your youngster doesn't ask that you be brilliant, successful, wealthy or clever. The standard that is set for you is so pathetically simple. Wouldn't you feel ashamed if you ever failed to measure up to it?

Commercialism at Its Worst

IF there exists, anywhere, any sort of booby prize for those who most callously disregard the privacy and the feelings of other people, it ought to go to those New Jerseyites who tried to make a little easy money by offering to fly sightseers over the Lindbergh estate near Hopewell, N. J., for $2.50 apiece.

Not in a long time has unintelligent commercialism offered the nation quite so ugly a spectacle.

Duplicates of this prize, by the way, ought to be struck off for all the people who accepted the proposition and spent $2.50 for the privilege of being carried over the estate. Those people, beyond doubt, would have been happier if they could actually have been escorted into the Lindbergh home, so that they could have poked their grubby fingers at Colonel and Mrs. Lindbergh at close range. As it was, they had to be content with a distant view; but it may comfort them to know that they have earned the contempt of decent folk.

Sousa's Fame Secure

DEATH has claimed a number of distinguished Americans within the last year. Among them must certainly be reckoned the late John Philip Sousa.

Sousa, most assuredly, will never be ranked among the great musicians. He would not have ranged himself there. But it is probable that his name will be remembered for a long, long time—as long, very likely, as men still go to war, or have armies, or hold any kind of parades in which quick-step marching tunes are essential.

It lay in this man's genius to provide some of the most stirring march tunes that have ever been written. Thousands upon thousands of Americans have stepped in time to their exciting bars; thousands upon thousands who are now unborn will do so in the future. Sousa's fame may lie in a very narrow field, but it is about as secure as a musician's can be.

SO THEY SAY!

Life seems to me like a Japanese picture which our imagination does not allow to end at the margin. We aim at the infinite and when our arrow falls to earth it is in flames.—Oliver Wendell Holmes, retired supreme court justice.

◆ ◆ ◆

The gangster is a curious and dangerous product of the new industrialism. He has all the character of the brigand and the unscrupulousness of big business.—Editorial in The Manchester (England) Guardian.

◆ ◆ ◆

In the crisis confronting the local governments and the necessity of restoring public confidence in our revenue affairs, there is a challenge and a civic duty which no one has a right to ignore.—J. L. Jacobs, new efficiency expert for the city of Chicago.

◆ ◆ ◆

The safest risk in the world is a share in the future of the American people.—President Herbert Hoover.

◆ ◆ ◆

The fine spirit of patriotic nonpartisanship (in congress) is, I know, appreciated by the whole country.—President Herbert Hoover.

WALTER WINCHELL On Broadway

(Copyright, 1932, Daily Mirror, Inc.)

Admonition

No, I am through and you can call in vain,
There is too high a fee for your caress;
Too great a share of heartbreak and of pain
And all the kindred hurts of loneliness,
What does it mean at best? A fevered hour
When I forget that you are not for me;
Your charm aglow like some exotic flower
To rouse again the waves of memory.
No, I am through—the trumpet call of youth
Must sound in vain—for I have need of rest,
You have no peace to give—no certain truth
And I am sick and weary of my quest;
Leave me to books and wine and memories—
Nothing you have to give can equal these!

—KID KAZANOVA.

The Retort Worse

Of all the feuds between critics and actors, the one in which Percy Hammonds triumphed rates among this pillar's favorites. An actor carried a long grudge against Hammond because the critic had given him a wound that wouldn't heal. The newspapers discussed the quarrel often.

After a long absence from the town the star returned in a new show. The premiere was all the more exciting because the familiar-with-the-fight auditors wondered how Hammond would report on his foe.

True to his public, Hammond wrote about the opening for almost a full column and didn't mention the player until the very last lines, when he penned: "The star, who plays the hero on this occasion, fortunately gets no opportunity to do the things—he does so badly."

Observation

Seen under the glasstop desk of a femme business executive: "It takes an awfully wise girl to look as innocent and unsophisticated as a man thinks she ought to be."

Deadly Parallel

Eddie Day, the referee, called us to the midle of the ring and told us to fight with one arm free and to let go when he said, "Break." Before I turned to my corner Myberg made a disturbing remark. "Mr. Referee," said Myberg, "do I have to go to my corner when I knock him down, or can I stand over him?"—Eddie Eagen, Satevepost, Mar. 5.

After Gorman told us we were to box under the straight Marquis of Queensberry rules, Gavegan turned to him and with a poker face asked: "When I knock him down can I stand over him and hit him when he gets up or must I step back ten feet and wait until he rises?"—Gene Tunney in Collier's, Feb. 20.

The Tragedy of Humor

One of the girls about town thought up what she considered a pretty good joke and sent it to the humor department of a nickel magazine. After a fortnight she got a letter from one of the editors saying that the quip was amusing and that it would be accepted, but would she please send them three business references. No mention of payment, however.

She sent the three business references, and after another two weeks received another letter, thanking her for the references and that the following Tuesday was "settling up" day at their offices, and at that time—she would receive $5.

Ouch!

No. 22 of the Pepitaphs comes from an anonymous source. "Here Lies W. W."—Dog Gone!

As If We Didn't Know

And La Guinan observes that cave men used to knock girls senseless, but, of course, that's not necessary now.

O, Mr. Wilstach!

For the Book of Best Similes: Phillip Barry: I am slipping like a sophomore's sock . . . Sara Ware Basset: Severe as a clock . . . Ralph Wilk: Useless as a chain letter . . . Pathfinder: Full of grunts as a Greek wrestler . . . Jack Foster: They stood together as unconcerned as a park bench in January . . . Ted Cook: Busted as a Christmas doll on the 26th; also: Awkward as being introduced to your first wife's third husband by the second husband of your fourth wife . . . Al Schwartz: Worn out like the collar of a yes-man.

Merciless Truth

The trouble with the world is that everybody in it plays with marked cards.

With Apologies to Millay

My scandal burns up all my friends,
It gives them all a fright;
But ah, my foes, such are the trends
Of clandestine delight.

—V. C.

Overheard

"Did you hear about Bing Crosby? He played the races again yesterday and beat them for all he had!"

Wisey

And Harold Seton, no admirer of the recently ousted Sheriff Farley, suggests that he be known as a member of the Sheriffraff.

Heavens!

"The Prince of Wales, more often than is known, has dolled himself up in feminine attire at frolics. (Wonder if he knits?)"—From a recent Things I Never Noodle Till Now col'm.

"The Prince of Wales," reports the March Needlecraft (magazine), "is a famous knitter. And Viscount Lascelles contributed a muffler of crimson wool which he knitted himself."

And they knock wurst!

Imagine!

Then there's the one about the screen actress who is suing her husband on the grounds of mental cruelty.

It seems that he attempted to make her memorize the alphabet!

Such Pals!

It was one of those undressing room tiffs, and two terpsichorines began snapping at each other again.

"Oh," groaned the first, "you and your big-shot friends! I wouldn't trade all of yours for my movie star friend whom I have eating out of my hand!"

"Hmpf!" sneered the other belittler, "what's so marvelous about knowing Rin-Tin-Tin?"

BELIEVE IT OR NOT - - - - - By Robert L. Ripley

EXPLANATION OF YESTERDAY'S CARTOON

THE STRAY BRICK HOUSE—Mr. Joe Yandle, who built his house without purchasing a single brick, is an assistant in the city engineering department at Charlotte, N. C. It took him 18 months to amass the required 10,000 stray bricks in streets, alleys and vacant lots. A few years ago I was introduced to a Chicagoan who set out to get a complete deck of cards from stray cards found in the street. It took 20 years to accomplish this task.

Tomorrow: Where you survey the homes of 12,000,000 people.

Love Stands By

CLEO LUCAS
Author of "I, Jerry, Take Thee, Joan"

COPYRIGHT, 1931, CENTRAL PRESS ASS'N, INC.

CHAPTER LII

"Come in," said Paul Scanlon, quickly.

Lois opened the door and walked in. She hoped he could not observe that she was trembling a bit. He motioned her toward his client's chair and she sat down on its edge. She hoped he would not keep her in suspense. She wanted him to tell her immediately why he had called her in. It was evident that he was not going to do so.

Leisurely he reached for a cigar and lighted it before he said anything at all. Then he looked at her steadily for a moment until Lois had the feeling that she was a prisoner and that he was going to question her.

"Miss Corbin," he said finally, "you've been with us a long time, haven't you?"

Lois nodded and told him exactly how long she had been there. What on earth was he getting at? She didn't believe she could stand it much longer if he didn't tell her what he wanted with her.

"You don't talk much, do you? That is, you don't gossip?"

Lois never had, as a matter of fact. It wasn't because she had any conscience about doing it, but none of the girls in the office were especially interesting aside from Margaret. Anyway, it seemed that she had always had too many affairs of her own to occupy her mind without gossiping. She recalled that there had been some talk around the office concerning Mr. Ben Scanlon and a woman with whom he had been seen by one of the girls who "knew that it wasn't Mrs. Scanlon." Lois had not been interested and had told the girl as much. She wondered how Paul Scanlon had heard that she hadn't gossiped.

"I really don't think I gossip," she said truthfully. "I'm always pretty busy with my job. I don't have much time for conversation."

"Any one can find time to gossip if she is inclined to be the gossiping type," Paul Scanlon said, looking at Lois squarely, "but I don't believe you are."

He didn't say any more—merely went on puffing at his cigar and looking out the window. Lois wished she could do something to force him to finish his conversation with her. But there was nothing she could do except sit and wait.

At last he said, "How would you like to be my secretary?"

Lois felt her heart give a little jump. It was wonderful getting news like that. Hearing the thing that she had been wanting to hear for so long! She desired to make sure her voice was all right prior to answering. She cleared her throat a little and then she said, "I would like it better than anything else in the world."

Mr. Scanlon knocked the ashes from his cigar and went on:

"I've been making a few inquiries and I believe that you're the girl I want, but we shall have to have a complete understanding first."

He leaned over the desk close to her. "I must have your absolute assurance that nothing you hear in my office will be repeated."

Lois thought that was easy. She had not been interested enough in business affairs to want to talk them over when she got outside of the office. She did not know how interesting Mr. Scanlon's office was going to be.

"You needn't worry about that, Mr. Scanlon," she assured him. "I think my past record should prove that to you."

He picked up a gold pencil and tapped it lightly on his glass topped mahogany desk.

"It does, partially," he said. "But, of course, the work in here is so much more important than it is in the outer office. You will be present a great many times when I shall need you to take down notes and yet they will be notes that I could not afford to have divulged."

"How would you like to be my secretary?"

"I want you to feel that you can trust me," Lois said looking at him steadily, "or else I wouldn't care to have the position."

She was surprised that she could speak to him as evenly as she was doing. She had lost all the sense of nervousness that she had experienced when she had first come into the room and was talking to him now as though she had never feared him at all. Paul Scanlon liked it. He was just a little afraid when she first entered that he had been mistaken regarding her ability. It would be necessary for him to have a girl who was cool, level-headed, and impervious to the tragedies of life. Lois hadn't seemed to be his ideal until now.

"Much occurs in my office," he said. "Tragedies of life are disclosed here and either are healed here or end in the courtroom. My clients are my patients. At least, I am pleased to think of them as such. Often, a tragedy can be averted and when it is, the person involved desires to feel that his error has been confidential."

Lois nodded. "I can see how they would feel," she said. "I give you my word, Mr. Scanlon, that if I work for you nothing that I hear in your office will be repeated outside of it."

Mr. Scanlon said, "That is all then."

He rose as if he expected her to leave and Lois got up then and started out of the room.

"When do you want me to start working for you?" she asked him.

"Immediately," he said. "I will have the janitor move in one of the desks from the outside office and you may come in at once. I want you to be here in my office."

Lois was surprised at that. There was a little room to the rear of his office that contained several bookcases. This was where he intended her to be placed. She stopped at Margaret's desk to whisper hastily concerning her interview. Margaret squeezed her hand hard, but she didn't have a chance to say anything for Mr. Scanlon appeared in the doorway just then.

The janitor moved one of the desks into the little room near Mr. Paul Scanlon and Lois felt for the first time an air of importance as she arranged the necessary paper in the top drawer of her desk.

The moment she was settled, Mr. Scanlon called her to take a letter for him. She was slightly nervous as she sat down near him and opened her stenographer's pad. Her fingers shook as he began to dictate, "A letter to Mr. Charles Durand, 6330 Sheridan Road, City."

(To Be Continued)

Farmers of Sunset Area Plan Cantaloupe Crops

Special to The Record News.

SUNSET, Texas, March 15.—A number of truck farmers in this section are urging the cultivation of cantaloupe acreage large enough to produce cantaloupes sufficient to justify preparation for carload shipments. They are advocating the cultivation of at least 400 acres, and likely the acreage may exceed that number by the end of the planting season.

If they succeed with the crop, a grading and packing shed will be erected and other preparations made for shipping cantaloupes from Sunset by the carload. About 25 carloads of cantaloupes were sold from the crop in this section last year. It was the first year of cantaloupe production for many of the farmers here, and likely the experience of last year will assist them in attaining a better degree of success this year.

Mother-Daughter Banquet Scheduled at Quanah

Special to The Record News.

QUANAH, Texas, March 15.—A "mother and daughter" banquet sponsored by the high school parent-teacher association will be held here March 17.

This will be the first mother and daughter banquet ever held in Quanah and it is planned to make it an annual event.

It is expected at least 50 mothers will be guests of their daughters at this affair.

The address of welcome will be delivered by Mrs. P. W. Jones, president of the high school P.-T. A.; response, Vera Adams, senior class; toast, "To Our Daughters," Mrs. W. F. Jones; toast, "To Our Mothers," Ada Quisenberry; original poem, "High School Girls," Mrs. Fred Majors.

Answers to Questions

By FREDERIC J. HASKIN

Any reader can get the answer to any question by writing to our information bureau in Washington, D. C. This offer applies strictly to information. The bureau can not give advice on legal, medical and financial matters. It does not attempt to settle domestic troubles, or undertake exhaustive research on any subject. Write your question plainly and briefly. Give full name and address and enclose two cents in coin or stamps for return postage. The reply is sent direct to the inquirer. Address The Record News Information Bureau, Frederick J. Haskin, director, Washington, D. C.

Q.—Are British consols similar to United States bonds?—J. F.

A.—British consols are obligations of Great Britain just as United States bonds are obligations of the American government.

Q.—What is the origin of the expression, to send one to Coventry?—S. S.

A.—"To send one to Coventry," says Crowell, "is to take no notice of him; to make him feel that he is in disgrace by having no dealings with him. It is said that the citizens of Coventry had at one time so great a dislike to soldiers that a woman seen speaking to one was instantly tabooed; hence, when a soldier was sent to Coventry he was cut off from all social intercourse. Hutton in his History of Birmingham, gives a different version. He says that Coventry was a stronghold of the parliamentary party in the civil wars, and that troublesome and refractory royalist prisoners were sent there for safe custody."

Q.—Is there a Hole-in-One club?—K. C.

A.—Sporting writers created a "hole-in-one" club by announcing from time to time that this player or that player had made a hole-in-one. D. Scott Chisholm, editor of Country Life, has founded the International Hole-in-One club, and it now has more than 16,000 members.

Q.—When cigaret smoke is inhaled, does it go no further than the larynx or does it enter the lungs?—R. C. O.

A.—The Public Health Service says that it depends upon the depth of inhalation. Some persons when they smoke inhale so deeply that the smoke does enter the lungs; others inhale just sufficiently to draw the smoke into the lower part of the larynx.

Q.—Please define patent pending, patent applied for, and patented.—O. G. T.

A.—The terms patent pending and patent applied for mean that an application for patent has been filed at the United States patent office but the patent has not yet been granted. When the word patented is used it means that a patent has actually been granted.

Q.—Is there any person living who collects a pension from the War of 1812?—K. K.

A.—On Feb. 1, 1932, there were eight widows of veterans who served in the War of 1812 receiving pensions.

Q.—Why are some surnames, ffolliott for instance, written with a small initial letter?—E. S.

A.—There are certain English surnames, such as ffolliott, ffrench, ffoulkes, in which the initial letter is not capitalized. Ff was merely the method of indicating the capital letter in the early documents.

Q.—How many people in the United States make a business of fishing?—F. B.

A.—The total number of persons employed in the fishing industry is more than 190,000, of which number about 123,000 are fishermen, 4,000 employed on transporting crafts, and 65,000 engaged in wholesale and manufacturing industries.

Q.—Is the Road of the Loving Hearts paved?—M. F.

A.—It is not paved. The Samoans laid part of the road from Apia to Vailima, the home of Robert Louis Stevenson, because of their affection for him, and gave it this poetical name.

Q.—Why is the British Empire always colored red on a map?—M. B.

A.—The British Empire is usually shown in red or pink because of the custom of so coloring British territory, which began with British map makers who merely desired to make the British Empire prominent on their maps.

Q.—Who is the latest recipent of the John Gold Medal?—J. N.

A.—It has been awarded to Dr. Michael I. Pupin of Columbia university, for his achievements as "scientist, engineer, author, inventor of the tuning of oscillating circuits and the loading of telephone circuits by inductance coils." The award was made by a board representing the American Society of Civil Engineers, the American Institute of Mechanical Engineers, the American Institute of Electrical Engineers, and the American Institute of Mining and Metallurgical Engineers.

A.—It has 120,000 private branch exchange systems. There are 125,000 operators on these exchanges as compared with 140,000 in central offices.

◆ ◆ ◆

The Record News Offers United States Map For Schools

No need to explain to the children why the geography is a few years out of date.

Have a correct, complete map of the United States in every schoolroom. Our Washington Information bureau has prepared such a map, and offers it at postage, handling and cost charge of 10 cents.

It is complete in five colors, 21 by 28 inches, and has full statistics on the back, showing areas, time differences, distances, money, farm and trade statistics, historical data. Shows all detached territories of the U. S. A.

Use the coupon.

The Record News Information Bureau
Frederic J. Haskin, director, Washington, D. C.

I enclose herewith 10 cents in coin (preferred) or stamps for a copy of the Map of the United States.

Name .....
Street .....
City .....
State .....

MILLS DEFINES TARIFF RULES

No Provision for Blanket Embargo on Russia

WASHINGTON, March 15. (INS)—The 1930 tariff act contains no authority for a blanket embargo on Soviet Russia products, Secretary of the Treasury Mills told a delegation of congressmen and representatives of 100 industrial and patriotic organizations today.

The group asked that all Soviet commodities be barred from the United States as products of forced labor. It was contended the treasury had the authority to place the embargo under the tariff act.

Mills said if congress desired the exclusion of all Soviet products it should state this intention in the law.

J. Carson Adkerson, president of the American Manganese Producers association, who is leading the embargo fight, said that an effort would be made to secure legislation barring from the United States, all goods produced in countries whose laws provide for forced labor. He said the Soviet law created that type of labor.

CONSTIPATED?
Take NR—NATURE'S REMEDY—tonight. Your eliminative organs will be functioning properly by morning and your constipation will end with a bowel action as free and easy as nature at her best—positively no pain, no griping. Try it.
Mild, safe, purely vegetable—at druggists—only 25c
FEEL LIKE A MILLION. TAKE
Nature's Remedy
NR-TABLETS-NR
TUMS for the tummy! Quick relief for sour stomach, acid indigestion and heartburn. Tums are antacid. Only 10c.

Court Favors Plaintiff In Seminole Oil Suit

WEWOKA, Okla., March 15. (UP)—A suit involving land which has produced an estimated $3,000,000 worth of oil was decided by District Judge John L. Norman, Okemah, in favor of the plaintiff, B. L. Davis, Wewoka attorney.

The suit involved the allotment of Echolie Harjo, dead Seminole Indian. It comprised 120 acres of land in the Greater Seminole oil field. About 20 claimants and intervenors became defendants in the case in which 30 attorneys participated.

Quanah Woman's Auxiliary Elects Officers for Year

Special to The Record News.

QUANAH, Texas, March 15.—The woman's auxiliary of the First Christian church elected the following officers for the ensuing year:

President, Mrs. Fred Major; vice president, Mrs. Sanford Gilliland; secretary and treasurer, Mrs. Jan McMurry; reporter, Mrs. Oscar Dickinson. These officers will be installed March 22.

OILINESS?
BLEMISHES?
LARGE PORES?
End "SEPTIC SKIN"
with medicated cream nurses recommend to clear, smooth, beautify complexion

COARSENED skin texture, unsightly eruptions, oiliness, blackheads — all these disfiguring skin faults are caused by septic skin!
Don't let this distressing condition hide your natural beauty ... But don't depend on ordinary creams and lotions to help. They merely wipe away surface dirt.
Treat your skin as your doctor would—correct it medically. Hospital nurses learned this precious beauty secret while caring for serious skin cases. They now use it regularly to guard their own flawless complexions...Noxzema, the famous white medicated cream that purges and heals.
Noxzema's purifying antiseptics and soothing balms end the cause of ugly eruptions and blemishes. First it penetrates deep and purges away all clogging, festering pore dirt. Then soothes, heals, refines the sore, enlarged pores. Your skin gains alluring new beauty—becomes white and delicate—caressable in its soft, lustrous smoothness.
That's why over 6,000,000 women rely on Noxzema—call it their beauty insurance. In 8 hours—while you sleep—Noxzema makes your skin noticeably clearer, smoother, finer. And with each application it grows still lovelier!
An enviably lovely skin can soon be yours—with the quick, beauty-bringing Noxzema treatment. Start now. Get your jar today at any drug or department store.
Noxzema Cream

Popular Priced Sedan

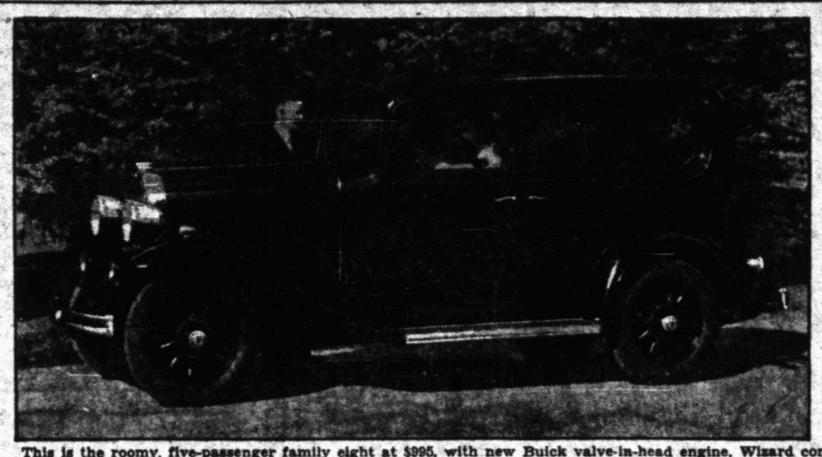

This is the roomy, five-passenger family eight at $995, with new Buick valve-in-head engine, Wizard control and modish 1932 body by Fisher that is extending Buick ownership into a new price field.

BUICK WINS NEW BUYERS

Low Priced Eight Extends Field for Car

Thousands of new car buyers are taking advantage of the opportunity for Buick ownership offered by the low-priced series 32-50 models of the 1932 Buick line of sights, according to sales reports obtained from the factory by Fritz Motor company, local Buick dealers.

With the total volume of sales of this series advancing steadily as spring approaches, one model alone, the five-passenger 32-57 sedan that is a feature of this series, increased 50 per cent in the number of retail deliveries for the second 10-day sales period of February compared with the first 10 days.

This model, which is the lowest priced Buick sedan since the days of four-cylinders, is penetrating a new sales field and bringing Buick ownership to a large class of buyers who heretofore wanted a Buick but hesitated for economic reasons, it is explained.

"This Buick '57' sedan is a sturdy, 3,500-pound car, with ample adult roominess and built to Buick's high standards of quality," says D. L. Fritz. "The 1932 model has been increased in size, power, beauty of appearance and economy, as well as being lowered in price. The wheelbase has been lengthened, the five-passenger body is two inches longer and the eight-cylinder Buick valve-in-head engine has been increased to 82½ horsepower with high compression, which the owner can have at no additional cost.

Wizard control, an exclusive Buick feature, brings unsurpassed driving ease to the "57." It combines the automatic clutch, silent-second synchro-mesh transmission, and free wheeling. The automatic clutch makes it possible to shift to any speed without using the clutch pedal. The new syncro-mesh transmission with silent second gives featherweight shifting and acceleration up to 40 miles per hour before shifting into high. The free wheeling is instantaneous and entirely foot-controlled, requiring no pushing or pulling of hand levers.

"Dual carburetion, the Buick engine oil temperature regulator, insulated fuel system and the many other 1932 Buick advancements are presented in this sedan. It also has the famous torque tube drive that gives Buick its train-like steadiness.

"The new body by Fisher for the '57' is a counterpart of those for the more expensive models, with smartly sloping windshield, dual horns, slim radiator shell, hood doros and single-bar bumpers. The roomy interior offers fine upholstery and appointments, including the new instrument panel grouping all instruments directly under the driver's eye at the left, with a capacious compartment in the right side of the panel."

BEWARE THE COUGH OR COLD THAT HANGS ON
Persistent coughs and colds lead to serious trouble. You can stop them now with Creomulsion, an emulsified creosote that is pleasant to take. Creomulsion is a new medical discovery with two-fold action; it soothes and heals the inflamed membranes and inhibits germ growth.
Of all known drugs, creosote is recognized by high medical authorities as one of the greatest healing agencies for persistent coughs and colds and other forms of throat troubles. Creomulsion contains, in addition to creosote, other healing elements which soothe and heal the infected membranes and stop the irritation and inflammation, while the creosote goes on to the stomach, is absorbed into the blood, attacks the seat of the trouble and checks the growth of the germs.
Creomulsion is guaranteed satisfactory in the treatment of persistent coughs and colds, bronchial asthma, bronchitis and other forms of respiratory diseases, and is excellent for building up the system after colds or flu. Money refunded if any cough or cold, no matter of how long standing, is not relieved after taking according to directions. Ask your druggist. (adv.)

Negro Wanted for Murder Arrested in East Texas

WEWOKA, Okla., March 15. (UP)—Sheriff Frank Aldridge reported today from Longview, Texas, that he had arrested Roscoe Shanks, alias Roy Wilson, a negro who has been wanted in Seminole county for murder and was for five years a fugitive from justice.

Shanks is accused of shooting his wife to death in 1927. Previously he had been acquitted of a murder charge.

Sore Joints Rheumatic Pains
...yield to famous Prescription
HERE is tried and proven relief from the agonizing twinges and sore, swollen joints of rheumatism. Simply get from your druggist a bottle of Prescription A-2851 and take a teaspoonful three times a day.
Note how quickly aches and pains start to vanish, and sore, swollen joints are quickly relieved.
Prescription A-2851 is designed to drive uric acid out of the system and dissolve the chalky deposits that cause suffering. Also effective in relieving many forms of gout, neuritis and sciatic nerve pain. Refilled over one million times by grateful users.
Remember the name—Prescription A-2851, or hand this announcement to your druggist. In liquid or pill form. No harmful drugs or opiates. Get it today.

CANCER TESTS DRAW INTEREST

Lactic Acid Injections Used In Experiments

NEW YORK, March 15. (US)—Lactic acid in certain forms, when injected into the body, leads to the prevention and complete disappearance of cancer in a number of cases of rats.

Cancer tumor does not disappear completely, in all cases, but enough cures have been achieved to show the importance of the lactic acid injection treatments.

This is revealed by Drs. Boris Sokoloff, I. A. Parfentjev, W. Devrient and V. D. Suntzeff, of the department of pathology at Washington university school of medicine, St. Louis, in the March issue of the American Journal of Cancer.

These scientists have experimented with more than 1,000 rats. The types of cancer they have tested with lactic acid preparations are rat sarcoma 39, carcinoma 256, mous sarcoma 180, rous chicken carcoma. But the present report in the Cancer Journal confines itself to results of tests on 300 rats, with the type of cancer known as rat carcoma 39.

Dr. Sokoloff and his colleagues produced this form of cancer in the rats by transplantation. In the case of some 80 rats used as controls, the cancer transplantation resulted in the expected growth of tumors. But the rats which received the injections either did not develop cancer, or the growth of the tumor was markedly slower and smaller, if the injection was made before the cancer transplanting.

When injections were given after the cancer transplantation, the tumors decreased, and in a number of cases disappeared.

Lactic acid was injected under the skin, but far removed from the seat of the tumor itself, in the form of sodium lactate and ethyl lactate, and also was mixed with a compound containing pepsin and lipase, copper sulphate, juinone and sodium taurocholate.

Another series of promising cancer experiments is reported by Margaret Reed Lewis and Warren Reed Lewis, working in Stanford university and John Hopkins university medical departments.

They succeeded in neutralizing the virus that causes chicken tumor No. 1 and infectious myxoma in rabbits by the use of certain synthetic dyes.

Another clue towards the control of cancer was obtained by Drs. Howard A. Ball, Leo T. Samuels and Winea Simpson of the College of Medical Evengelists. They removed from white rats their pituitary glands. This resulted in a decrease in cancer growth when a cancer of the mammarian type was transplanted into these animals.

Selection of Keynoter Delayed for Republicans

WASHINGTON, March 15. (AP)—The Republican party's committee on arrangements for the national convention has put off until April 9 the selection of a keynoter for the Chicago June 14 meeting.

It will meet again then in the convention city. Charles G. Dawes was the favorite choice but he was understood to have turned down the job because of his present non-political job as president of the reconstruction corporation.

A senator is a likely choice. Favored by tradition for 28 years, a wearer of the toga has sounded the party war cry at the opening of the quadrennial convention.

Stills and Beer Plants Given Stylish Colors

WASHINGTON, March 15. (INS)—Red, blue, black, yellow and white—that's the new spring color scheme for distilleries and breweries of prohibition United States.

Commissioner James M. Doran of the industrial alcohol bureau, issued orders today that all pipe lines used for conveyance of mash, beer, wine, whisky, rum, brandy, fusel oil and water must be painted with designated colors.

In order to prevent diversion the bureau will seal all pipe joints and connections and make periodical inspections of plant. Serially numbered seals have been provided.

NERVOUS, FUNCTIONAL DISTURBANCES

San Antonio, Texas—"For a long time I suffered with headache and was tired all the time, had functional disturbances, was thin, and had no appetite. I was nervous all the time," said Miss Audrey Longoria of 2824 W. Commerce. "A friend advised me to take Dr. Pierce's Favorite Prescription. I have taken about four bottles and now I am so happy to say I do not have headaches any more. I just feel good and want to eat all the time. I have gained in weight."
Write to Dr. Pierce's Clinic, Dept. 100, Buffalo, N. Y., for free advice. Ask your druggist for
Dr. Pierce's Prescription

KINSMEN CLAIM PART IN RICHES

Woman Files Suit to Share In Recluse's Estate

SAN FRANCISCO, March 15. (INS)—A court battle for a share of the millions left by Mrs. Idya Mayfield Woods, 93, New York recluse who died Saturday, will be instituted by Mrs. Catherine Markell of San Francisco, who claims to be a grand niece of Mrs. Woods.

Mrs. Markell said today she already had retained an attorney in New York to file claims against the estate in behalf of herself and three sisters and a brother.

Her sisters are Mrs. Helen Carambat, Galveston, Texas; Mrs. Anna Delherde, New Orleans, and Mrs. Mabel Nash, Bay Point, Calif. Her brother is Richard Henry Osborne of New Orleans.

Mrs. Markell said she and the other four are the only direct heirs on Mrs. Woods' side.

"We have traced family connections for many years back," she said. "We have secured necessary data, some of which was obtained from connections in Ireland.

"William Mayfield, Mrs. Wood's brother, was our grandfather. He died 44 years ago.

"Otis F. Wood, who acted as Mrs. Woods' legal guardian in New York, is a relative on the Woods side of the family."

Canada is larger than the Continental States by about 500,000 miles.

Bladder Weakness
Warns of Kidney Acidity
Thousands of men and women, past 40, and many far younger, feel and look old and run-down from Getting Up Nights, Backache, Leg Pains, Nervousness, Neuralgia, Lumbago, Circles Under Eyes, Sore Joints and Muscles, Burning, and Bladder Weakness, caused by functional Kidney inactivity. If you suffer, try quick-acting Cystex. Often gives big improvement in 24 hours. Two medicines in one. Quickly soothes and heals irritation in acid conditions. Cystex (pronounced Siss-tex) is guaranteed to quickly combat these conditions and satisfy completely, or return empty package and get your money back. Don't neglect yourself. Get Cystex today. Only 75c at druggists.—Adv.

REED IMPROVES

ROCHESTER, Minn., March 15. (UP)—The condition of James A. Reed, 70, former senator from Missouri, was described today as considerably improved by physicians and surgeons attending him.

HOW GERMAN TREATMENT STOPS CONSTIPATION
Acting on BOTH upper and lower bowel, the German remedy Adlerika stops constipation. It brings out the poisons which cause gas bloating and bad sleep. Allison's Drug Store and Renfro Drug Co.—Adv.

The BAKER
DALLAS FAVORITE HOTEL
700 ROOMS BATHS Rates $2.00 UP
Famous as the home of PEACOCK TERRACE the Nationally Known ROOF GARDEN .... The Original "CAVETERIA" Featuring marvelous food at moderate prices
Other Baker Hotels
The TEXAS Ft. Worth · The STEPHEN F. AUSTIN Austin
The GUNTER San Antonio · The BAKER Mineral Wells
The BAKER HOTELS
T. B. BAKER, President
"Where Most Texas People Stop"

Sears' Shoe Clearance
WEDNESDAY, THURSDAY, FRIDAY, SATURDAY
Here Is Your Opportunity to Buy Your Spring Shoes at Great Savings
Shoes for the Entire Family
MEN'S OXFORDS

$2.98 Pair
These high grade shoes made of fine black calfskin with Goodyear welts, newest bal and blucher types.
Regular $4.00 Value
Men's Calf Shoes
Fine quality black calfskin. Genuine Goodwear welts... $2.98 Pair
MEN'S WORK SHOES
Tough Compo outer soles. Sturdy leather inner soles. $1.29 Uppers made of fine, strong brown elk.
Boys' Calf Shoes
Strong, sturdy black calf shoes with Compo soles. (Long wear.) $1.98
Boys' Oxfords
Extra fine but strong calfskin uppers. $2.39 Long wearing Compo soles. A real value.

WOMEN'S LINEN SHOES
White and natural one strap shoes with medium heels. $2.00 value. Pair..... 98¢
WOMEN'S WHITE KID SHOES
Fine quality kid one strap with medium heels. $3.49 value. Pair $1.98
CHILDREN'S SPORT OXFORDS
Tan and smoke elk uppers, moccasin toes, Compo soles. Pair $1.00
WOMEN'S BLOND KID SHOES
New Spring blond one straps with medium heels. Note the low price on this $3.98 value $2.98
WOMEN'S BOUDOIR SLIPPERS
Corded rayon "EMPRESS EUGENIE" style. In colors. Pair ..... 49¢
WOMEN'S TENNIS SHOES
SPECIAL
White; lace in the toe only. Pair ..... 59¢
ODDS & ENDS TABLE
Values to $1.00 ..... 25c
Sears, Roebuck and Co.
Shop at Sears' and Save

WESTERN UNION
DON'T BUY ANY CAR UNTIL YOU SEE BUICK'S 3500 LB.
$995 SEDAN
Enjoy Wizard control
PRICE F.O.B. FLINT, MICH.
NOW ON DISPLAY
FRITZ MOTOR COMPANY
Eleventh at Scott Incorporated Wichita Falls, Texas
Browning Motor Co. BURKBURNETT
Robertson Auto Co. ELECTRA

Heath and Diet Advice

Author of "The Fast Way to Health"
By DR. FRANK McCOY

Questions in regard to health and diet will be answered by Dr. McCoy who can be addressed in care of this paper.

(Copyright, 1932, by The Bell Syndicate, Inc.)

Stammering and Self-Consciousness

According to popular opinion, those who stammer are pitied for being stupid, but, as a rule, most stammerers are very sensitive and, as they think faster than they can talk, become confused.

Stammering has been known for centuries; we find accounts of it among the early Egyptians. Many famous men had to overcome stammering, among them Moses, Washington and Demosthenes. Strange treatments have been devised, such as blistering the tongue with hot oil or running hot needles into it.

The symptoms of stammering are well-known; the speaker appears anxious and distressed, makes sudden stops and may repeat certain letters over and over. He feels as though his breath were cut off, his tongue locked, and his throat jammed. The daily humiliation of this trouble affects the whole emotional experience. The sufferer dreads talking, recitation in class is an ever-present nightmare, he avoids conversation no matter how stupid this makes him seem, and his failure when trying to talk to others often builds up an inferiority complex which may make him more or less of a misfit all his life.

Usually there is a period when the patient can talk as well as any one else. Exactly what causes the stammer to first appear is difficult to state. Some believe that the reason is that the stammerer has a very quick mind and can think faster than he can talk. There is probably some truth in this, as most stammerers are excitable, clever and intelligent.

Psychological Causes

I believe that the cause of stammering is nearly always psychological. It is due to a neurosis which is most pronounced when the speaker is near others. As a result, the speaker forms the habit of stammering in certain social situations when he is self-conscious. This way of considering the subject of stammering is very modern, but if you will think over what you know about stammering, I believe you will come to the conclusion that it is the right way and that the stammerer's trouble is more in his mind than in his organs of speech, these organs usually being found perfectly normal.

As a proof that stammering has a psychological or mental basis, let me remind you that such a speaker stammers when talking to one person but not when talking to another, usually he can speak perfectly well over the phone, and is able to sing easily; there are even cases where the person stammers in everyday life but is known to act on the stage and to speak smoothly and easily in front of an audience!

Fear of Failure

Probably the stammer fails most frequently in those social situations where he has found from past experience he is most likely to have difficulty in speaking. Talking under certain conditions becomes a highly emotional ordeal and the patient builds up a very strong fear about speaking when placed in conditions which are unfavorable to success on his part. As a result of this speech fear he loses control of his voice and finds himself unable to speak certain words which he knows he can say with utmost ease when he is alone.

Stammering is not a speech defect in most cases but is more in the nature of a psychological hindrance or resistance. Mental training at the hands of a psychologist or psychoanalyst who has had success with stammering cases often completely removes the tendency to stammer and the patient then fiends that he is able to talk anywhere to any one with no fear at all but with perfect success. Removing the mental conflict is of more value than other measures. Once the self-confidence of the speaker has been built up it is of benefit to encourage speaking experience.

QUESTIONS AND ANSWERS

Mental Shock

Question: Mrs. Madge I. writes—"My daughter, aged 15, recently had a severe mental shock which left her in an extremely nervous condition. We have used every method we know of to help her back to normal health, but her progress is slow. Will you please suggest something?"

Answer—The effects of a shock are sometimes difficult to overcome, but, since your daughter is still young, I feel sure that they will be overcome in the course of time. She should be especially encouraged to follow athletic sports, such as tennis and swimming. These will help to build up her health and influence the mental vitality favorably, although her attention should be balanced as much as possible between physical and mental activities. She should also be given a well balanced diet such as outlined weekly in my newspaper articles.

Sinusoidal Machine

Question: Mr. Gregory H. inquires—"Where can I purchase a sinusoidal machine?"

Answer—The sinusoidal electrical machines can be purchased at most any surgical supply house. However, I do not advise them for private use as it should be administered in a doctor's office under the supervision of someone who thoroughly understands their use.

Aluminum Ware Not Poisonous

Question: Mrs. J. D. asks—"Is there any truth in the reports that foods cooked in aluminum are poisoned?"

Answer—I do not believe there is any truth in the recently reported statements about injury from aluminum ware. I continue to use this kind of cooking utensils and recommend it to all of my patients.

Perryton Selected For Legion Meet

Special to The Record News.

PERRYTON, Texas, March 15.—Legionnaires and auxiliary members from three states will convene in Perryton for a two-day meeting, April 17-18, according to W. H. Lackey, commander of the Pierce Johnson post of Perryton. Legion officials of Oklahoma, Kansas and Texas will be here for the get-together. A committee composed of Van W. Stewart, chairman; Roy B. Orrill, G. Ward Moody, H. P. Lorenz, O. H. Black, C. B. Rogers and W. B. Irvin is in charge of arrangements, with a special dance committee composed of L. H. Robertson, Freeman Garrett and Harry Nails.

Oklahoma officials expected here are State Commander Gilmer, State Adjutant Milt Phillips, State Chaplain John Wilson, State Executive Committeeman Ray Fields, State Auxiliary President Mrs. Carl Wilson, and a number of other officials from the seventh and eighth Oklahoma districts, including Orlando Sweet, Guymon, and Lee I. Seward of Arnett. Vice Commander Braden, of Meade, Kan., is expected to attend with delegations of legionnaires and auxiliary members from southwestern Kansas. Among Texas notables who will appear on the program are State Commander Earl Earp, State Auxiliary President Mrs. Van W. Stewart, 18th District Commander Dr. Roy A. Webb, 18th District Vice Commander C. Ward Moody, Fifth Division President Mrs. Will Benton.

CROSSWORD PUZZLE

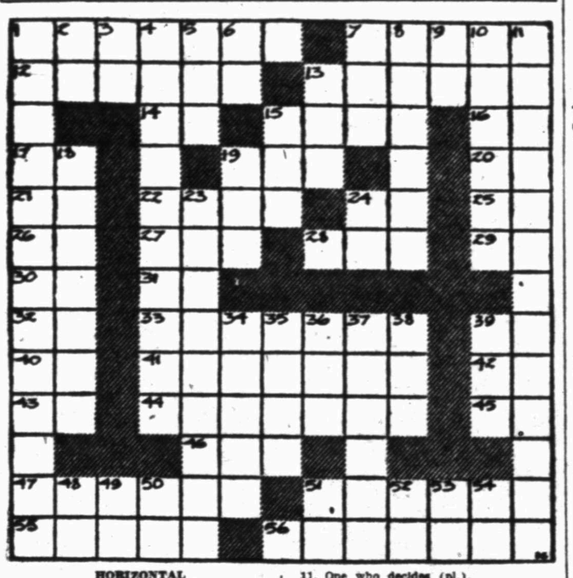

HORIZONTAL

1. Pertaining to the kidneys.
7. Turkish name.
12. Staggered.
13. Draw conclusion from.
14. Neuter pronoun.
15. Part of fish hook.
16. Latin connective.
17. Continent (abbr.).
19. Mother (slang).
20. Compass point (bbr.).
21. Tellurium (chem. symbol).
22. Egyptian goddess.
24. Article.
25. Biblical city.
26. Correlative of either.
27. Nickname for Edward.
28. Single object.
29. Printer's measure.
30. Note of scale.
31. Exist.
32. Egyptian god.
33. Temperamental talks.
39. Indefinite article.
40. In the place quoted (Lat. abbr.).
41. Paints.
42. Baby's first syllable.
43. Exists.
44. Church official.
45. Near.
46. Legendary king of Britain.
47. Italian port.
51. Looking glass.
55. Pig pens.
56. Amounts owing.

VERTICAL

1. Followers of a Greek philosopher.
2. Common prefix.
3. Regarding.
4. Crossed out, erased.
5. Bird snare.
6. Advertisement.
7. Sea (Fr.).
8. Having an easy manner.
9. Eastern state (abbr.).
10. Main street.
11. One who decides (pl.).
13. Obstruction.
15. A genus typical of cattle.
18. Antennae.
19. In the middle of (poet.).
23. Indians.
24. Article.
34. Branch of a nerve.
35. Mixed up in.
36. Low dive.
37. Medicine.
38. Point of compass (abbr.).
39. Girl's name.
48. Present.
49. Disordered type.
50. French article.
51. Common title of address.
52. Common prefix.
53. Egyptian sun god.
54. Connective.

Answers to Yesterday's Puzzle

S	C	A	L	P	D	A	N	C	E	S		
C	E	N	T	R	I	F	U	G	A	L		
R	N			A	P	T				S	A	
I	T	S		I	S		K	I	E	V		
B	R	A		R	O	S	I	N		I		
B	A	N		I	M	A	M			A	S	
L	L	D		E	A	T				A	S	H
I	F	S		S	N		A	M	E	N		
N	I				I					E		
G	R	A	M	M	A	R	I	A	N	S		
S	E	R	I	O	C	O	M	I	C	S		

TOONERVILLE TROLLEY By Fontaine Fox

WASH TUBBS By Crane

GAS BUGGIES By Frank Beck

THIMBLE THEATER Starring **POPEYE** By E. C. Segar

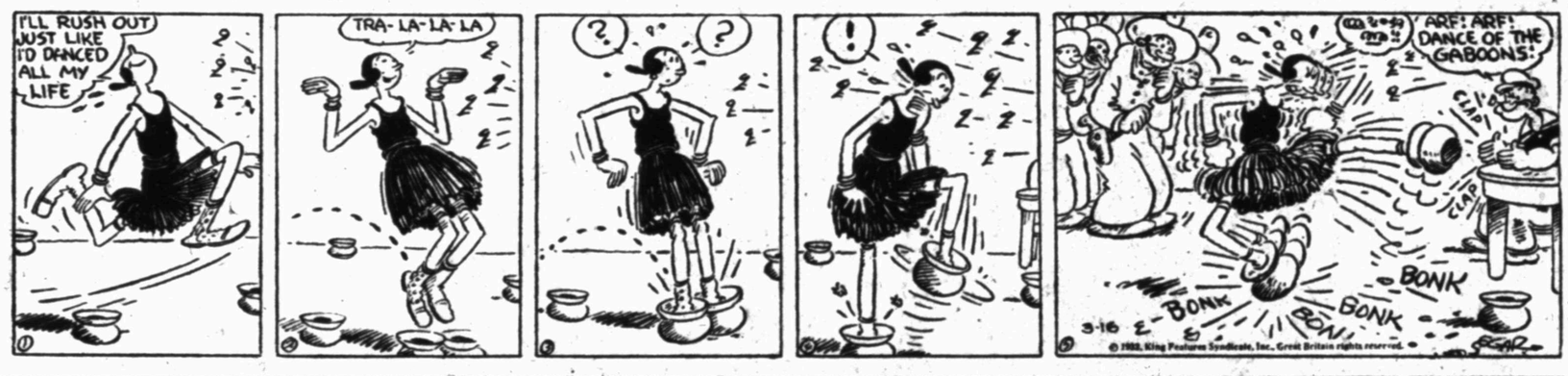

THE NEBBS By Sol Hess

TAILSPIN TOMMY By Glenn Chaffin and Hal Forrest

ART SCHAREIN ONLY SPUDDER ABSENTEE AT TRAINING CAMP

BADGRO AND GREEN ARRIVE

And Jerry Levey, Brother Of Jim, Is Here

Art Scharein, regular shortstop last year, was the only unexcused absentee at the Spudder training camp yesterday as the deadline for arrival of all players and rookies passed. Scharein was believed en route from his home in Decatur, Ill. He was making the trip in an automobile.

When the nimble shortfielder arrives the Spudder roster will be complete with the exception of three players training with the Browns—Fred Vincent, Dick Florid and Herb Bryant—and Furman Owens, South Carolina catcher who is expected in Thursday.

Badgro Arrives

Morris Badgro, veteran outfielder, arrived late yesterday just in time, after a long automobile ride from Kent, Wash. Whitey was accompanied on the trip by his wife.

As Skipper Severeid sent his squad through a lengthy batting practice and a brief but peppy infield drill yesterday, there were three other arrivals. One of them was a highly energetic kid 21 years young, slightly red of face, with blue eyes and a tendency to start smiling at you before you said a thing; he speaks with a slight nasal twang like a typical Yankee, his conversation is prolific, and though he sometimes is boastful he always manages to stop just in time to get modest; and he wants to be a shortstop.

Guess Who It Is!

No; you're wrong. It wasn't Jim Levey, but it was his "little" brother, Gerald; or Jerry for short.

Close your eyes and listen to little Jerry talk and you'd swear that Lightnin' Jim was standing there delivering an oration. Open your eyes, though, and the illusion is gone. Jerry, for all his blood relationship to the one and only Jim, is Jerry. And though he thinks the world and all of his big league brother, he wants to stand on his own feet in this baseball world he's invading for the first time.

With Euller manning third, Scharein returning to short; Roy Sabine and Harry Green available for first; and Al Bejma, the Quincy flash, putting up a hot contest for second, it looks like Jerry doesn't have much of a chance to land on the club brother Jim helped make famous. It will be double tough on the kid because of Jim's reputation here; people will be comparing him immediately to his older brother, and all that.

Ambitious Kid

"But that doesn't worry me," exploded Jerry. "Hard work is what I came down here for. Of course everything looks sewed up in the infield now, but that's not going to stop me. I'm going right ahead and try to make a regular job. I won't think of a utility berth unless I fail at making the grade as a regular."

Jerry, ambitious as they make 'em, is a fraction of an inch smaller than Jim, standing 5 feet 10 in his sun bath; and weighs 160 pounds, although he doesn't look it. His rather short frame is well endowed with muscles.

He has been playing semi-pro baseball at his home in Pittsburgh. He graduated from high school there, and spent two years at the University of Baltimore, which he left at the end of the term last June.

Green Blows In

Harry Green, first baseman who batted .288 in 54 games with Hollywood on the Pacific coast last year, was another arrival yesterday. Green is expected to take over the job Bud Stapleton, Irving Burns and Buck Stanton have handled so well the past three years, in case Roy Sabine, young coast recruit, fails to make the grade.

Still another arrival was Lloyd Stotts, an infielder from Lake City, Ark.

All the newcomers were expected to don monkey suits and start the training grind today.

Walt Euller, who arrived Monday, found the nasal wound resulting from a recent operation would not interfere with the conditioning process, and was in uniform with the rest of the gang Tuesday.

Ferrell on Mound

Marvin Ferrell, who has been in camp several days, went to the mound for the first time yesterday and served 'em over during the batting practice, as did Tot Pressnell, Howard Taylor, Lefty Gillum, Doyle Taylor, and Frank Smiley, among others.

Further reductions in the squad were made. Manager Severeid handed outright releases to A. J. Helmer, pitcher from Leuders, Texas; Lefty Gillum, pitcher, of Waco, Texas; and Ned West, outfielder, of Rochester, Texas.

Tri-State Cage Meet At Estelline This Week

Special to The Record News.

ESTELLINE, Texas, March 15.—Thirty-five all-star basket ball teams are expected here Friday and Saturday from Texas, Oklahoma and New Mexico. The tournament, which is sponsored by the local all-star team, composed of men from state contending teams of former years, is open to any basket ball team in the amateur class. The games will start Friday morning and continue through Saturday, with the final games being played Saturday night. All games will be played on the Estelline gymnasium floor. Teams desiring to enter the meet should notify the all-star basket ball team of this city.

Seven Electrans to Get Basket Ball Sweaters

Special to The Record News.

ELECTRA, Texas, March 15.—Seven Tigers will receive basket ball sweaters, according to Coach E. M. Tampke. The boys are James E. Parr, Robert Cloninger, Morris McDanald, Leonard Foy, Hall Keltz, Freeman Byrd and Sidney Smith. The Tigers won the Wichita county championship by defeating Cashion in a hard-fought game several weeks ago.

Texas Tech Relays To Be Held April 9

LUBBOCK, March 15. (AP)—The second annual Texas Tech relay carnival for high school track and field teams will be held here on Saturday, April 9, according to plans announced today by Coach Russell (Dutchey) Smith.

The Rambler's Corner

By FRED THOMPSON

But Not Near the Author!

Don't take it to heart, boys; prosperity is just around the Rambler's corner.

Relatives of the Great

The Spudder spring training camp this year certainly deserves some sort of record for enticing the largest number of relatives of prominent baseball players.

Last year we had Shay Gray, brother of Sam Gray of the St. Louis Browns' pitching staff; and then towards the close of the season Marvin Ferrell, brother of Wes of the Indians and Rick, regular Browns' catcher, came along.

But this year, including young Marvin, we had six players on the lists at the start of spring activities who either had relatives in the big time, or who came from prominent baseball families.

They were Dudley Turgeon, Pete's brother; Gerald Levey, Jim's brother; Chester Chatham, brother of Buster of the Braves; Ned West, brother of Sam of the Senators; James Powell, whose father formerly was a pitcher for the Browns; and, finally, Marvin Ferrell.

Unfortunately it takes more than kinship with the great to make the grade, and two of the above youngsters had been given releases at the time this was written. They were Turgeon and Chatham.

Taxing Shotgun Shells

The proposed tax of one cent on each shotgun shell may have more far-reaching effects than the one intended by the authors of the plan, which is, to create a fund to aid conservation of wild life in this country.

The most obvious of the indirect results, if the tax goes through, will be the astonishing increase of expert marksmen. In these days of trisected salaries, a penny is a penny. Realizing the gun fodder he's using is costing him more money, the fellow who formerly just blazed away will be more careful, take more deliberate aim, and try to make his pennies bring home the bacon, or whatever he's shooting at.

The poorer hunter, who barely can afford to go hunting anyway, either will become a better shot to save money, or give up the sport altogether.

Of course it wouldn't do for everybody to become an expert shot. Then our marksmen would slay all the game the penny-a-shell fund had conserved!

About Skipper Hank

It is an appropriate coincidence that L. H. Addington, former sports editor of The Record News, should be writing a baseball yarn about Hank Severeid, who years after Addington's day here came along as Spudder manager.

Addington, who edited this department along in the early 20's, later graduated to The Sporting News, and after a lengthy stay with that publication was recently appointed head of the publicity bureau established by the National Association of Professional Baseball Leagues.

One of the first stories Addington wrote in his new job was a brief review of Hank's career, topped off by a humorous incident. The yarn follows:

"Texas league fans are to see one of baseball's most consistent line-drive hitters this summer when Henry Severeid, new manager of the Wichita Falls Spudders swings his cudgel into action.

"During a long career in the majors, Hank was considered one of the most dangerous left field hitters in the big show, and his screaming drives over third base scorched many a foul line. The fact outfielders moved over to the line for him robbed the veteran receiver of many two-base hits, his torrid wallops being held to aces.

"Severeid is still a good catcher and top-flight hitter. Only last season he batted .347 in 94 games for Hollywood in the Pacific Coast league. His fielding mark was .968.

"There is a humorous story concerning the Spudder manager, recalled from bygone days when he was catching for the St. Louis Browns under Fielder Jones.

"Hank had been on the shelf for several days with a smashed finger. When he showed up at the park one morning for practice, following his layoff, he was greeted lustily by Jones.

"'Howdy, Hank,' piped the manager. 'How's the injured fin this morning?'

"'I be no Fin,' replied Severeid. 'I be Swede.'

"The new Spudder skipper makes his home in Story City, Iowa, where he spends the winter trapping and wrestling."

Flock Now Has 'Real Chance For Pennant,' Says Carey

ROBINS LOADED WITH TALENT

Much Depends, However, On Showing of Veterans

By ALAN GOULD

CLEARWATER, Fla., March 15. (AP)—Manhattan's Babe of baseball has lost his Brooklyn rival in the major league outfield circus with the sudden passing of Babe Herman to Cincinnati, but the Flatbush flock presents an extraordinary assortment of talent for 1932, nevertheless.

It includes the "boy wonder" of the 1921 world series, the National league batting champion of 1929, the major league home run king of 1930 and the oldest pitcher in the big show. From left to right in the Brooklyn ensemble, which has been dong everything but a Russian ballet under direction of Bandmaster Max Carey, these character roles are filled by Waite Hoyt, Frank (Lefty) O'Doul, Lewis Robert (Hackenschmidt) Wilson and John Picus Quinn.

Wilson Replaces Babe

Hoyt's projected comeback, bearing all the earmarks of serious intent, may inject the tonic the Dodger pitching staff needs. Wilson, upon whose return to form the club staked around $60,000, is figured to fill Herman's place as the slugging mate of O'Doul.

Meanwhile, even at the risk of exchanging one holdout, Herman, for two others, Joe Stripp and Tony Cuccinello, in the big deal with the Reds, the prospects are that Carey's infield problems have been solved.

Carey was so enthusiastic today with his share in the six-player swap that he permitted himself, for the first time, to remark that Brooklyn now has "a real chance for the pennant."

"The addition of Cuccinello and Stripp assures us a more consistent batting punch all the way down the line," explained Carey. Last season Cuccinello hit for .315 and Stripp .324 with the Reds, better marks than any of the Dodger regulars showed except O'Doul.

Infield Set

For the first time Carey now figures definitely on his starting lineup. With Stripp on third and Cuccinello, a New York boy, at second base, the infield will be completed with Glenn Wright at short and Del Bissonette on first. Wright's ankles appear sound again, but Bissonette has been laid up with a foot injury. Mickey Finn, Fresco Thompson, Gordon Slade and Bobby Reis, the young third base star from Hartford, Conn., will be in reserve.

Johnny Frederick, O'Doul and Wilson probably will get the outfield assignments. However, the ponderous Ike Boone has been clouting the ball at a terrific clip in camp and may win the right field job, leaving Wilson to fight it out with Frederick in center.

The camp bulges with pitchers of all ages, and description, from 20-year-old Mungo, most promising of the five Hartford recruits, to 38-year-old Dazzy Vance and the venerable Quinn. Hoyt and Watson Clark, the talented southpaw, should do heavy duty. "Pea Ridge" Day, the Arkansas hog caller, has shown good stuff. Fred Heimach, Hollis Thurston, Babe Phelps and Joe Shaute have experience; Krider, Mattingly, Gallivan, Jones and Austin Moore, youth and promise. Carey probably will split the difference in making his final choices.

Vets Must Improve

Behind the bat, Al Lopez, the Tampa terror, will be assisted by Clyde Sukeforth, obtained from the Reds to replace Ernest Lombardi, as well as Val Picinich.

Lacking anything like speed, Brooklyn must rely on pitching, punch and a wholesale return to form of its veterans. Nearly all the club's outstanding stars last season went into a tailspin.

It looks must stronger now but players like Wright, Bissonette, Wilson, Lopez and Vance must manifest improvement to keep Carey's circus in the thick of the old chariot race.

Commercial League Meeting Is Called

An organization meeting of the Commercial Baseball league will be held at the Memorial auditorium at 7:30 p. m. Thursday. All interested are invited to attend.

Training Camp Chatter

DALLAS STEERS

DALLAS, March 15. (AP)—Greeted by an ideal spring day, the Dallas Steers went through two hard workouts today and were shouting for more when Manager Hap Morse called a halt.

BEAUMONT SHIFFERS

BEAUMONT, Texas, March 15. (AP)—With the unexpected arrival of Manager Del Baker, the Exporter camp got down to stern business today. Baker drove through from California with Tom Holley, infielder, and Pitchers Gabler and Sullivan. They were not expected until tomorrow.

FORT WORTH CATS

FORT WORTH, March 15. (AP)—Four rookies were sliced from the Panther roster today and three experienced players reported. Those reporting were Pitcher George Grant and Infielders Ulmont Baker and Johnny Wingfield.

HOUSTON BUFFS

HOUSTON, March 15. (AP)—Fred Ankenman, president of the Houston baseball club, announced today that George Payne and Ralph Judd, two of the holdout pitchers, were en route here and would report for a conference tomorrow. The hurlers are expected to sign and be in the morning workout slated tomorrow.

The Buffs went through a long fielding and batting drill today, with all of the players in good shape with the exception of Mike Cvengros, veteran left-hander, who was hit on the instep by a batted ball in Monday's practice.

SAN ANTONIO INDIANS

SAN ANTONIO, March 15. (AP)—With two more arrivals the San Antonio Indians lacked but four players for the completion of the squad when they took the field for their workout this afternoon. Catcher Arthur Bradbury and Infielder Cap Crossley came in today.

GALVESTON BUCS

GALVESTON, Texas, March 15. (AP)—The Ryes beat the Pratts in a Buccaneer intra-squad game here today, 5 to 4. George Darrow, left-hand pitcher, who had been the most stubborn of Galveston holdouts until he signed Monday, pounded out a long triple and was thrown out as he attempted to stretch it into a home run.

SHREVEPORT SPORTS

SHREVEPORT, La., March 15. (AP)—Bailey, a right-handed hurler who once performed for the University of Texas, was the only new arrival today in the Sports' camp.

Catchers Laveque and Rowland and First Baseman Whelan were two days overdue but were reported en route.

A drill that started at 10:20 a. m., and lasted until 3:30, with only a short rest for luncheon, kept 26 players on the move.

BABE EXPECTED TO SIGN TODAY

Salary Conference Under Palms Near End

ST. PETERSBURG, Fla., March 15. (AP)—Unless there is an unforeseen hitch in the great salary conference under the palms, Babe Ruth will sign a one-year contract with the New York Yankees tomorrow at $75,000.

This will mean a compromise between Ruth's demand and Col. Jacob Ruppert's original offer, if it is finally agreed upon, but still will assure the home run king a salary equivalent to that paid the United States president. The Babe has been paid $80,000 for each of the past two years.

The colonel and the Babe, after another short talk today, agreed to meet at Ruth's hotel at 11 a. m. tomorrow, at which time each expects to settle their leisurely and friendly differences.

This was specified so that all the war correspondents, photographers and movie outfits with sound will have adequate opportunity to prepare for the proper recording of the momentous event.

Neither the colonel nor the Babe would admit that an understanding had been reached, or a compromise effected, but there was every indication of a trend toward peace, harmony and relief for the weary watchers.

Borotra And Bell In Quarterfinals Of National Indoor Tennis Tourney

NEW YORK, March 15. (AP)—The national indoor tennis meet began to get somewhere today as Jean Borotra, France's old master, and Berkeley Bell, one of America's chief hopes, battled to the quarterfinal round.

Stealing a lap on the remainder of the singles survivors, who were busy getting the doubles program under way, Borotra eliminated young Eddie Jacobs, Baltimore, 7-5, 6-3, and Bell erased Ernest Koslan, Hamilton, N. Y., 6-2, 6-1.

Borotra and Bell will clash in tomorrow's feature match, the winner to enter the semifinals for the crown the Frenchman now holds. Their meeting comes two rounds earlier than a year ago, when Borotra nosed out the dimunitive New Yorker in a five-set final match.

Bell, playing probably the finest tennis of his career, was not extended to take young Koslan today, but the aging Borotra was given a stiff argument by Jacobs, a left-hander.

There is a possibility the ranks of the French invaders will be thoroughly disrupted before tomorrow's play is done. Borotra is regarded as no better than an even bet against Bell, and Christian Boussus, France's No. 2, faces brilliant opposition in Gregory Mangin, Newark, in their fourth round match. Antoine Gentien, No. 3 Frenchman, also has a battle on his hands against Julius Seligson

ROBINS 9, PHILS 8

CLEARWATER, Fla., March 15. (AP)—With home runs bouncing off the players' bats almost as frequently as singles, the Brooklyn Dodgers pounded out a 9-8 decision over the Phillies today.

Auto Loans

—Old loans refinanced.
—More money advanced.
—Easy monthly installments.
—Ten-minute service.
—Reasonable rates.
—No insurance required.

RAY PUCKETT FINANCE CO.
817 Eighth St.

27 MILES ... then another 14

with the CRANKCASE DRY *to prove the* PENETRATION *of Germ Processed Oil and Value of the "Hidden Quart"*

"Hooey!" jeered one of the bystanders in a Muskogee, Oklahoma, filling station when F. J. Morgan told how the "Hidden Quart" of Conoco Germ Processed Oil had protected many cars from harm when run with the crankcase empty.

To prove his point, Mr. Morgan had the Germ Processed Oil drained from his crankcase and, accompanied by the doubter, started for Checotah, 27 miles away.

A crowd met the car at Checotah, but Mr. Morgan drove on to Eufaula, 14 miles farther, 41.6 miles from Muskogee. Chevrolet mechanics tore down the motor and pronounced it undamaged. The doubters became believers!

The oil that protects a motor under such conditions will give you better, safer lubrication in every-day driving! Conoco Germ Processed Oil is the only oil that actually penetrates and combines with metal surfaces. That's why a "Hidden Quart" *stays up in your motor and never drains away.* It cuts down costly starting wear, saves gas, gives your motor longer life, with fewer repair bills.

Change to Conoco Germ Processed Oil for safer, surer lubrication.

We neither encourage "dry crankcase" experiments nor guarantee success under all conditions. But unsolicited letters from motorists, now in our files, tell of this and hundreds of other runs with empty crankcases but without damage.

THE HIDDEN QUART ...THAT NEVER DRAINS AWAY

CONOCO GERM PROCESSED PARAFFIN BASE MOTOR OIL

Cotton Rally Comes After Decline **Livestock** Steers Trend Down Slowly **Grain** Cheerier Tone Pushes Wheat

Cotton

DAILY COTTON TABLE

Port Movement	Mdlg.	Rcpts.	Sales	Stock
New Orleans	6.83	9,921	599	1,071,388
Galveston	6.70	7,853	611	864,399
Mobile	6.55	478	444	201,977
Savannah	6.80	863	429	273,557
Charleston	.....	988	.....	126,283
Wilmington	.....	75	.....	18,843
Norfolk	6.90	44	7	66,591
New York	6.95	.....	.....	208,164
Boston	.....	.....	.....	22,130
Houston	6.55	3,723	924	1,514,278
Minor ports	.....	4,325	.....	192,152
Corpus Christi	.....	402	.....	72,090
Total today	...	28,672	3,014	4,634,445
For week	....	58,132	.....	.....
For season	....	8,782,395	.....	.....

Interior Movement	Mdlg.	Rcpts.	Sales	Stock
Memphis	6.15	7,540	3,690	430,822
Augusta	6.75	138	114	129,290
St. Louis	.....	315	.....	1,191
Fort Worth	6.20	.....	131	.....
Little Rock	6.10	668	310	68,141
Atlanta	6.65	.....	.....	.....
Dallas	6.25	.....	2,746	.....
Montgomery	6.35	.....	23	.....
Total today	.....	8,661	7,014	629,444

NEW YORK COTTON

NEW YORK, March 15. (AP)—After holding fairly steady during the morning, cotton eased off following declines in wheat but firmed up again in late trading on a renewal of trade buying and covering.

May, which had sold down to 6.81, closed at 6.90 with the general market closing very steady at net advances of 1 to 3 points.

The opening was steady at unchanged prices to a decline of 4 points. There were some overnight selling orders and scattered offerings, evidently promoted by relatively easy Liverpool cables.

The market weakened during the early afternoon in sympathy with weakness in the wheat market and a reactionary tone in the stock market. October sold off from 7.28 to 7.20, making new low ground for the movement and net declines of about 4 to 8 points on the active months, but these prices seemed to attract an increased demand from the trade, causing a general rally.

All active positions sold at new highs for the day on this late advance, with October selling at 7.29 or about 9 points up from the lowest. Closing quotations were within a point or two of the best.

	High	Low	Close
March	6.79	6.70	6.79
May	6.90	6.81	6.88-90
July	7.08	6.98	7.05-08
Oct.	7.29	7.20	7.28-29
Dec.	7.48	7.37	7.48
Jan.	7.55	7.45	7.55

NEW ORLEANS COTTON

NEW ORLEANS, March 15. (AP)—Cotton moved moderately in both directions today. After a steady opening, good trade buying put active months up 3 to 6 points during the initial hour of trading. Thereafter, for the early morning, the market made little change with trading fairly active and the tone steady. Around noon, selling orders increased as stocks broke, carrying active positions down about a half dollar a bale from earlier highs. The final half hour, however, found stocks recovering which brought profit-taking and renewed trade buying into the cotton market. Final figures were 1 to 3 points net up on the day and 5 to 8 points above the early afternoon lows. May selling at 6.88; July at 7.04 and October at 7.22.

A private bureau estimated final ginnings of cotton at 16,461,454 running bales which compared with the government's final estimate of 16,918,000 bales. This bureau also said indications pointed to intentions of planting 12 per cent less acreage than last year to cotton.

Port receipts 28,672; for week 58,132; for season 8,782,395; last year 8,344,000. Exports 22,639; for week 115,953; for season 6,268,978; last year 5,191,639. Port stocks 4,634,445, last year 3,985,068. Shipboard stocks at New Orleans, Houston, and Galveston 201,605; last year 94,353.

Futures closed steady at net advances of 1 to 3 points:

	High	Low	Close
March	6.78	6.75	6.77*
May	6.90	6.80	6.90
July	7.07	6.97	7.06-08
Oct.	7.27	7.17	7.22-23
Dec.	7.39	7.34	7.40b
Jan.	7.50	7.44	7.47b

*6.77b-80a.

Liverpool Cotton

LIVERPOOL, March 15. (INS)—Spot cotton opened quiet today. Receipts totaled 7,000 bales, including 5,700 American.

At midday fair was quoted at 6.42d, strictly good middling 5.97d, good middling 5.57d, strictly middling 5.47d, middling 5.40d, strictly low middling 5.32d, low middling 5.22d, strictly good ordinary 5.02d, good ordinary 4.72d.

Futures opened quiet and steady, with May at 5.14d, July 5.12d, October 5.18d, December 5.19d, January 5.23d.

SPOT COTTON

NEW ORLEANS, March 15. (AP)—Spot cotton closed steady, 3 points up. Sales 5,99; low middling 6.33; middling 6.83; good middling 7.23; receipts 9,921; stock 1,071,388.

DALLAS, March 15. (AP)—Cotton 6.45; Houston 6.85; Galveston 6.95.

Chicago Cotton Futures

CHICAGO, March 15. (AP)—Cotton futures colsed: March 6.88; May 6.97; July 7.12.

GALVESTON SPOTS

GALVESTON, March 15. (AP)—Spot cotton closed steady, 5 points up. (15-16 inch).

Low ordinary 5.45; ordinary 5.70; good ordinary 5.95; strict good ordinary 6.20; low middling 6.45; strict low middling 6.70; middling 6.95; strict middling 7.15; good middling 7.25; strict good middling 7.35; middling fair 7.55. Sales spots 11; f. o. b. 600 today; spots 10, f. o. b. 500 yesterday.

DRY GOODS MARKET

NEW YORK, March 15. (AP)—Cotton goods showed a little improvement today in the gray goods division where the demand for spot delivories increased. Finished goods continued quiet.

Women's wear fall openings are to be delayed at the request of buyers who are still purchasing some spring goods. Men's wear staples are expected to be priced for fall late this week or early next week. Silk goods are moving more freely.

New York Bonds

BOND AVERAGES

(Copyright, 1932, Standard Statistics Co.)

	20 Indls.	20 Rrls.	20 Utils	60 Total
Tuesday	70.0	75.2	84.8	76.7
Previous day	70.1	75.7	85.2	77.0
Week ago	70.2	77.1	84.9	77.4
Month ago	68.1	74.8	82.4	74.9
Year ago	87.6	102.2	100.7	96.8
2 years ago	93.8	106.8	99.2	99.9
5 years ago	94.1	103.1	97.6	98.3
High, 1932	71.8	78.0	85.7	78.1
Low, 1932	64.8	67.7	81.7	71.8
High, 1931	90.4	105.7	101.5	98.7
Low, 1931	62.3	63.3	80.2	68.5
High, 1930	94.9	97.3	96.8	92.6
Low, 1930	85.3	97.3	96.6	92.6

Foreign

Argentine 6s of 59 June	62½
Austria 4½s	52½
Britain 3¼ 5½s	96½
France 7½s	116¼
Italy 7s	85¾
Japan 6½s	69½
Panama 5s A	61¼
Poland 8s	61¼

Domestic

Am Ig Chem 5½s	69⅝
Am Smelting 5s	91
Am Sug 6s	101¾
A T & T 5½s	103½
A T & S F gen 4s	89
A G & W I 5s	41
Balt & Ohio ref 5s	66½
Beth Steel rf 5s	96½
Can Pac deb 4s perp	66
Chesa Corp 5s	57
Chesa & Ohio rf 93A, 4½s	58⅝
C G W 4s	50
C R I & P 4½s	37⅝
Clle 75 rf & imp 5s	38¼
Gen Motor Accept 6s	102
Goodyear 5s	86½
Great Northern 7s A	93
Hudson Man rf 5s	86
Humble Oil 5s	98
Int Match 4s	54½
Int T & T cvt 4½s	48½
Kan City South rf 5s	67½
Locws, Inc. 6s	85¾
No Pac gen 4s	28⅝
Nat Dairy 5½s	94
N Y Central rf & imp 5s	72½
North Pac 6s B	86
Pan Am Pet 1940, 6s	19
Phillips Pet 5½s	88
Pure Oil 5½s	74½
Sinclair Oil col 7s	97¼
South Pac 4s, 4½s	66
South Ry con 5s	83
S W Bell 6s	100⅞
U S Rubber 5s	42
West Elec 5s	89⅝

MARKETS AT A GLANCE

NEW YORK

Stocks heavy; rails resume decline.

Bonds heavy; U. S. governments decline.

Curb heavy; changes narrow.

Foreign exchanges steady; Scandinavian currencies rally.

Cotton barely steady; lower cables, local selling.

Sugar steady, steady spot market.

Coffee barely steady; European selling.

CHICAGO

Wheat barely steady; record wheat holding in Kansas City.

Corn steady; rumors of export demand, steady foreign markets.

Cattle steady to lower.

Hogs lower.

Stocks Continue Downward Trend As Depreciation Of Bonds Gains

By BROADAN WALL

NEW YORK, March 15. (US)—Stock prices were still in a downward trend today, but net losses were negligible. In bonds, the depreciation was greater and this fact stood out above the irregularity in share quotations.

Persistent weakness in bonds of late, especially the second-grade rails and other speculative issues, finally has been explained. This column repeatedly has pointed to the threatening aspects of the downturn in bonds. Yesterday it was exclusively revealed here that Washington developments with respect to the Reconstruction Finance corporation have been responsible for the revived uncertainty which found reflection in softening bond quotations.

The market seemed to sense the undercurrent trend known to influential banking quarters and toward the afternoon the best-informed people were aware of a significant change in attitude on the part of private banking interests.

It appears that the two dominant personalities in command of reconstruction finance activities have been at Loggerheads over the policies to be pursued on railroad loans. The individual representing the federal reserve on the R. F. C. is understood to have insisted upon private banking cooperation in advancing loans to the carriers. Especially has he been insistent upon such cooperation in instances where the bankers already hold loans falling due and which the roads are seeking to have extended. Indications had been quite definite that the banking community rather welcomed the opportunity to unload undestirable loans upon the R. F. C.

Another view, as opposed to the federal reserve executive's, was held by the Chicago banker in active charge of the reconstruction corporation. He favored the R. F. C. extending the entire loans, according to report, regardless of bankers' cooperation or refusal to cooperate.

The test of conflicting policies is understood to have developed specifically over the Missouri Pacific's April 1 maturities, including $11,700,000 owed to J. P. Morgan & Co. The latter, it already has been announced at Washington, had expressed desire for repayment of the entire loan and declined to join the R. F. C. in extending the loan to the carrier. The Reconstruction Finance corporation had offered to advance 50 per cent of the necessary credit, if the bankers involved would agree to extend half their loan as long as the R. F. C.'s credit was in effect.

The disagreement threatened to reach the White House for a final decision, it was reported, but negotiations with New York bankers are reported to have resulted in rather definite conclusions that "the position of the Missouri Pacific will not be jeopardized on April 1."

If the cooperative policy prevails with respect to reconstruction advances, it can readily be seen that the funds provided for the relief of industry will not be dissipated in the manner which had been feared by conservatives. At least the private bankers who are responsible for many of the maturing loans will be required to share in carrying the extended load. A free and easy policy for the R. F. C. had carried a distinct threat of relatively early employment of the corporation's funds—a prospect which was decidedly disheartening to unbiased observers.

Almost all other developments today sink into relative insignificance against the reconstruction corporation's policies. As soon as the indications pointed to a possible compromise between Washington and Wall street, the market displayed a somewhat firmer tone, though it still shows signs of nervousness.

Not quite over the suicide shocks of the previous day, the market was still sensitive to reports, most of which were revivals. In the utilities, speculators looked for signs of a change in the Chicago situation which is being surveyed by a disinterested, high-ranking individual.

Europe's markets were reported calmer after the initial repecussions of the Kreuger affair. A few pools attempted to stir up renewed optimism, but were hardly successful.

Railroad shares continued soft, and the entire list seemed to be awaiting the outcome of something whose influence was felt but could not be easily interpreted. The market has had enough of uncertainty and was anxious to find genuine cooperation in solving the financial phases of the long depression.

STOCK AVERAGES

(Copyright, 1932, Standard Statistics Co.)

	50 Indls.	20 Rrls.	20 Utils.	90 Total
Today	63.8	32.7	103.9	66.0
Previous day	63.7	32.5	103.9	66.0
Week ago	68.9	36.4	111.0	71.3
Month ago	65.2	36.5	105.2	67.5
Year ago	133.6	96.8	196.5	138.9
2 years ago	223.0	134.6	214.9	207.1
5 years ago	111.3	110.3	104.1	108.5
High, 1932	68.9	39.8	111.0	71.3
Low, 1932	57.4	30.3	92.3	59.5
High, 1931	146.7	108.3	203.3	144.8
Low, 1931	60.0	39.8	92.8	61.5
High, 1930	202.4	141.6	281.3	205.8
Low, 1930	112.9	86.4	146.5	114.7

Adv Rum	46	2½	2½	2½
Atl Redue	23	57⅞	55⅞	56½
Alle	50	2	1⅞	1⅞
Al Sh & Dye	162	79⅞	77⅞	78½
Amer	4	14½	14½	14½
Am Can	276	68	66¼	66¼
Am Car & Fdy	1	7⅞	7⅞	7⅞
Am & Fr Pow	72	6⅞	5⅞	5⅞
Am Intern	12	7	6⅞	7
Am Loc	1	6⅞	6⅞	6⅞
Am Metal	1	4⅞	4⅞	4⅞
Am P & L	14	14⅞	14¼	14⅞
Am Rad St L San	16	6½	6⅛	6⅛
Am Repub	1	2½	2½	2½
Am Roll Mill	27	11⅞	10½	10⅞
Am S & R	18	14½	14½	14½
Am Sm L Fdrs	4	7½	7	7
Am Sug Ref	3	25	24½	25
Am Tel & Tel	531	126⅞	122⅞	124
Am Tob B	4	82½	81	82½
Am Wat Wks	20	30⅞	29½	29½
Am Woolen	3	4	4	4
Am Wool pfd	4	26½	25½	26
Anaconda Cop	32	9⅞	9½	9½
Arch Dan M	2	11½	11½	11½
A T & S F	27	79	76½	77
Atl Ref	20	11⅞	11⅞	11⅞
Aub Auto	300	94½	90½	94
Avia Corp	6	3	2⅞	3
Bald Loc	13	6½	6	6
Balt & Ohio	104	15½	14½	15
Ben Avia	55	13	12½	12½
Beth Steel	124	20⅞	19⅞	20½
Borden	55	39⅞	38½	39
Briggs Mfg	12	10½	9⅞	9⅞
Bulova Watch	4	2⅞	2⅞	2⅞
Burr Add Mch	24	11½	11½	11⅞
Calu & Hec	7	2⅞	2⅞	2⅞
Can Dg Ale	1	12½	12½	12½
Can Pac	212	17½	16⅞	17½
Cannon Mills	3	19	18⅞	19
Cer de Pasco	11	11⅞	11½	11½
C-Teed	2	2½	2½	2½
Ches & Ohio	192	21⅞	18⅞	19½
C M St P & P pfd	6	3⅞	3½	3½
C R I & P	12	9⅞	9½	9½
Chrysler	40	11⅞	11½	11½
Coca-Cola	20	115⅞	114½	115⅞
Colum G & E	80	14⅞	13½	14⅞
Coml Solv	27	8⅞	8⅞	8⅞
Congol Na	3	10	9⅞	9⅞
Consol Gas	116	64⅞	63½	64
Cont Can	112	38⅞	38	38½
Cont Oil Del	16	6⅞	6	6
Cont Shares	1	½	½	½
Corn Prod	23	44⅞	44	44½
Cotyn	2	3⅞	3⅞	3⅞
Curtiss Wright	31	1⅞	1½	1⅞
Drug Inc	44	53⅞	52⅞	52⅞
Du Pont	134	54½	51⅞	52½
East Kod	112	76½	73⅞	73⅞
El P & L	196	12⅞	11½	12
Fisk Rubber	1	½	½	½
Follansbee	1	6	6	6
Fox A	12	3½	3½	3½
Freeport Texas	6	18½	17⅞	17⅞
Gen Am Tank	14	31⅞	31½	31⅞
Gen Electric	168	20½	20½	20⅞
Gen Foods	36	38⅞	37½	38½
Gen G & El A	8	1⅞	1⅞	1⅞
Gen Mills	2	35⅞	35½	35½
Gen Motor	694	20½	19⅞	20½
Gen Pub Serv	1	3⅞	3⅞	3⅞
Gill Safety Raz	289	21½	19½	19½
Glidden Co	4	6⅞	6½	6½
Gold Dust	30	18½	17⅞	17⅞
Goodrich	6	4½	4½	4½
Goodyear Tire	21	16⅞	16½	17
Granby Con M	15	7	6½	6½
Gt North Ry pf	16	18⅞	17⅞	18½
Grigs Grun	29	1½	1	1½
Hartman B	3	1½	1½	1½
Houston Oil	7	20½	20	20
Houston Oil new	7	4½	4	4
Hudson Motor	7	6⅞	6⅞	6⅞
Hupp Motor	6	3⅞	3½	3½
Illinois Central	24	13½	12⅞	13
Inspiration Cop	2	3	3	3
Int Comb Eng	6	1½	1	1
Int Harvester	14	23⅞	22½	23
Int Hydro El A	14	10⅞	10½	10½
Int Match Phe pf	69	13½	12⅞	13
Int Nickel Can	111	8⅞	8⅞	8½
Int T & T	159	9⅞	8⅞	9⅞
Johns Manville	34	18½	17⅞	18
Kan City South	1	9	9	9
Kelly Spring	1	2½	2½	2½
Kelsey Hay Wh	2	3	3	3
Kelvinator	14	9½	9½	9½
Kennecott	17	9½	9½	9½
Kresge S S	57	15½	14½	14⅞
Kreuger & Toll	2451	2½	2½	2½
Liggett & Myer B	14	57⅞	56⅞	57½
Loft	8	3⅞	3⅞	3⅞
Lorillard P	xd89	15	15½	15⅞
Louis G & E A	1	22½	22½	22½
Ludlum Steel	1	4½	4½	4½
Mack	7	15½	15⅞	15⅞
Math Alkali	4	17½	17	17
May Dept Stores	4	17⅞	17	17½
McKeesport Tin	20	52½	50½	50½
Mid Cont Pet	2	5⅞	5⅞	5⅞
Midland Steel	6	5⅞	5½	5⅞
M-K-T	6	5½	5	5
Mo Pac	5	6⅞	5⅞	6⅞
Mont Ward	76	10	9½	9⅞
Murray Corp	14	9	8⅞	9
Nash	18	16½	15½	15⅞
Nat Biscuit	16	44	43	43⅞
Nat Cash Reg A	40	11⅞	10⅞	10⅞
Nat Dry Prod	xd71	28⅞	27⅞	28½
Nat P & L	10	14½	14½	14½
Nat Surety	3	13⅞	13½	13½
Nat Tea	2	7⅞	7⅞	7⅞
Nev Con Cop	6	4⅞	4½	4½
N Y Con	28	29½	27½	28½
N Y N H & H	56	22⅞	21	21⅞
Norfolk & W	3	116	115	115
Nor Amer	65	37½	35½	35⅞
North Pac	27	19	17½	18
Ohio Oil	28	6⅞	6⅞	6⅞
Otis Elev	4	18⅞	18	18⅞
Pac G & E	4	34½	34½	34½
Packard	32	3⅞	3⅞	3⅞
Param Pub	75	8⅞	8½	8⅞
Pen & Ford	7	28	27½	27½
Penney	17	34½	32⅞	33⅞
Penn R R	32	18½	17⅞	17⅞
Phelps Dod	1	6	6	6
Phil Pet	28	5⅞	5½	5⅞
Pratt & G	1	6	6	6
Prairie Pipe Line	21	8½	8½	8½
P & G	15	39½	39½	39½
Pub Serv N J	17	56⅞	55⅞	56½
Pullman	28	20½	19⅞	20
Pure Oil	3	4⅞	4½	4⅞
Radio	191	7½	7½	7½
R K O	27	4½	4	4
Rem Rand	7	2⅞	2⅞	2⅞
Rep Stl	6	5½	5	5
Rey Tob B	26	39½	38½	38⅞
Rio Gran Oil	2	2½	2½	2½
Roy Dut	4	19⅞	19⅞	19⅞
Safeway	28	55	54½	54½
St L San Fran	8	4	3⅞	3⅞
Seab Air	1	⅝	⅝	⅝
Sears	49	33	31⅞	32½
Shell Un	4	3⅞	3⅞	3⅞
Simms	17	5	4½	4½
Sinc Con	90	6⅞	5⅞	6½
Socony Vac	31	10	9½	9½
Sou Cal Ed	3	31⅞	31½	31½
Sou Pac	78	25	23⅞	23½
South Rail	16	9⅞	8	8⅞
Stand Brands	50	13⅞	13	13½
St G & El	7	30⅞	29⅞	30
Stand Oil Calif	12	25⅞	25⅞	25½
Stand Oil Kan	4	8⅞	8⅞	8½
Stand Oil N J	29	29⅞	28⅞	29½
Stew Warn	6	5	5	5
Stone & Web	52	13½	12½	12½
Stude	8	9⅞	9½	9⅞
Telautc	1	13	13	13
Tex Cor	10	12⅞	11½	11½
Tex Gulf Sul	28	23⅞	22½	22½
Tex Pac C & O	4	2½	2	2
Tex Pac L Tr	17	5½	5½	5½
Timk Roll B	19	19⅞	19½	19½
Un Carbide	98	33½	32	32½
Un Oil Cal	3	12½	12½	12½
Un Pac	48	80	76	78
Unit Aire	167	14½	13½	13½
United Cor	116	9	8⅞	8⅞
Unit Gas Im	57	20½	19⅞	20½
U S Ind Al	47	28⅞	27½	28
U S R & Im	1	8	8	8
U S Rub	5	4⅞	4½	4⅞
U S Stl	601	45⅞	43½	44½
Util P & Lt A	19	6½	6	6
Vana	36	15⅞	15	15⅞
Warn Pict	48	2⅞	2½	2½
West Un	33	42⅞	41⅞	42½
Westing Air	2	14	14	14
Wes El & Mfg	275	28⅞	27½	28½
Willys	7	1⅞	1⅞	1⅞
Wool	111	42½	42½	42½
Yell	12	3½	3⅞	3⅞

MONEY QUOTATIONS

NEW YORK, March 15. (AP)—Call money steady, 2½ per cent all day.

Time loans steady—60 days 3@3½; 3-6 months, 3@3½ per cent.

Prime commercial paper, 3½@4.

Bankers acceptances unchanged.

United States Bonds

NEW YORK, March 15. (AP)—Government bonds: Liberty 3½s 98.24; first 4¼s 100.5; fourth 4¼s 100.18; treasury 4¼s 103; 4s 109.20; 3¾s 97.8; 3⅜s 95.9.

Grain

TEXAS CASH GRAIN

FORT WORTH, March 15. (AP)—Good demand except for oats was reported today on the cash grain market here.

Quotations ranged as follows, basis carloads, freight paid, delivered Texas gulf ports, export rate, or Texas common points: Wheat, No. 1 ordinary hard milling 58½@59½c; No. 1 hard 13 per cent protein 59@60c; 14 per cent 61@62c; 15 per cent 63@66c; 16 per cent 67@68c. Sorghums, No. 2 milo 100 pounds 72½@73½c. No. 2 kaffir 73@74c.

Delivered Texas common points and group three: Corn, No. 2 mixed 38½@39½c; No. 2 white 39½@40c; No. 2 yellow 48@49c.

Delivered Texas common points: Oats No. 2 red 23@24c.

CHICAGO GRAIN

CHICAGO, March 15. (AP)—Somersaulting backward almost 2 cents a bushel from early advances today, wheat made a vigorous late upturn and finished with losses about overcome.

Transient weakness of securities was largely responsible for the temporary bearish action of wheat, but brisk export demand for wheat from North America had a tonic effect, purchases from Canada and the United States being estimated as high as 2,500,000 bushels.

Wheat closed unsettled at the same as yesterday's finish to ⅝c lower, corn at a shade decline to ¼c advance, oats ¼c off to ¼c up, and provisions varying from 10 cents setback to a rise of 2 cents.

Giving fresh buoyancy to the wheat market was word that France had increased her import quota 5 per cent, making the total now 30 per cent. Another stimulating factor was that North American wheat export business included about 500,000 bushels of hard winter from the United States. It was asserted this grain brought the Chicago May price, f. o. b. the Atlantic.

Closing indemnities: Wheat, May 56⅞@57c, 58⅞@59c; July 58⅞@⅞c, 60⅝@⅞c; Sept. 60⅝c, 62½c. Corn, May 38⅞@½c, 39c; July 40⅞c, 41¼@⅝c; Sept. 42c, 42½c.

Wheat—	High	Low	Close
March	.55⅞	.54¼	.54⅞
May	.58⅞	.57	.57⅞
July, old	.60⅝	.58⅞	.59½
July, new	.60	.58⅞	.59
Sept., old	.62⅝	.60⅞	.61⅝
Sept., new	.62½	.60⅞	.61
Corn—			
March	.36¼	.35⅞	.36
May	.39	.38¼	.38⅝
July	.41⅞	.40⅞	.41½
Sept.	.42⅝	.42⅛	.42¼
Oats—			
March			.23
May	.24⅞	.24½	.24⅞
July	.25⅞	.24⅞	.24⅞
Sept.	.25⅞	.25⅞	.25½
Rye—			
May	.48⅞	.46⅞	.48⅞
July	.49½	.48⅞	.48⅞
Sept.	.50⅝	.49	.49⅝
Lard—			
March			4.80
May	4.95	4.92	4.95
July	5.12	5.10	5.12
Bellies—			
May			5.62

PIT NOTES

CHICAGO, March 15. (US)—Although some further adjustment between domestic and foreign wheat prices is looked for by local traders it is expected to be gradual. Foreign buying orders are apparently under the market on a scale down, as each new adjustment brings heavy export sales.

Warmer temperatures forecast for the winter wheat area brought increased interest in crop news. Return of growing weather will determine the extent of damage to the crop by the abnormally low temperatures of the past 10 days.

From Dodge City, Kan., to Dalhart, Texas, crop conditions are generally poor, George M. LeCount reported to Stein, Alstrin & Co., today by wire. Germination has been poor, the weather has been dry all winter, stand is generally poor and much of the acreage shown no green. Under the best conditions, the report said, much of the territory will raise only a light crop and if rains are delayed much longer a great deal of the acreage will prove a failure.

The Kansas state report expressed belief that injury from the cold weather has been rather extensive in western sections of the state.

Wichita Falls Markets

Spot cotton moved up two points on local markets Tuesday.

SPOT COTTON PRICES

Strict middling ⅞	6.22c
Middling ⅞	6.03c
Strict low middling	5.83c
Low middling ⅞	5.63c

Add 10 points to above prices for 15-16 staple. Prices based on May New York at 6.88c.

POULTRY AND EGGS

(Quotations by Noble Poultry and Egg company)

Hens, heavy	12c
Hens, light and Leghorns	10c
Fryers, bakers and stags	8@15c
Eggs, candled	6c

COTTON PRODUCTS

Quoted f. o. b. Wichita Falls by Wichita Falls Cotton-Oil company:

Hulls, per ton	$5.00
Cake, per ton	$16.00
Meal, per ton	$16.00

WHOLE MILK

(Quotations by Lehrack-Ferguson Dairy Products Company)

Grade A, per 100 lbs. 4 per cent basis $1.25

A three-cent differential is paid for each point above or below 4 per cent.

WICHITA FALLS GRAIN

Wheat	.56c
Oats	.13c

PRODUCE

CHICAGO, March 15. (INS)—Butter—Receipts 10,102 tubs; creamery extras and standards 22½c; extra firsts 21½@21¾c; firsts 20½@21c; packing stock 13@14c; specials 23¾@23½c.

Eggs—Receipts 12,111 cases; ordinary current receipts 10½c; fresh graded extra firsts 12c; fresh graded firsts 11½c; dirties 10c; checks 9c.

Cheese—Young Americas and longhorns 13½c; brick, flats 13½c; daisies 13½c; double daisies 12½c; prints 13c; twins 12½c.

Live Poultry—Turkeys and young hens 22c; young toms 17c; old 15c; No. 2 13c; hens, 5½ pounds and up, 17c; No. 2 10c; Leghorn springs 16c; No. 2 11c; Leghorn chickens 13c; roosters 11c; No. 2 7c; ducks, white, 4½ pounds and up, 20c; geese 10c.

Potatoes—Receipts 98 cars; on track 217; U. S. shipments 779; Wisconsin sacked round whites No. 1 90c@$1.00; mostly 95c @$1.00; Idaho russets No. 1 $1.40@1.50; No. 2 $1.00@1.10.

DALLAS PRODUCE

DALLAS, March 15. (AP)—Poultry and Eggs—Hens, lb. 10@12c; young chickens, lb. 10@18c; turkeys, lb. 10@12c; guineas, dozen $2.40@2.50; geese, lb. 8@7c; eggs, dozen 8@10c; packing butter, lb. 7@8c; ducks, lb. 8@10c.

FRUITS AND VEGETABLES

SAN ANTONIO, March 15. (AP)—(U.S. D.A.)—Carload shipments fruits and vegetables from Texas Monday: Spinach, 71; potatoes, 1; greens, 3; grapefruit, 53; carrots, 9; cabbage, 53; beets, 7; snap beans, 5; mixed citrus, 9; mixed vegetables, 45; oranges, 4; onions, 1; turnips, 1.

South Texas reported spinach slightly stronger Monday at 80@85c per bushel. Lower valley reported cabbage strong at $45.00@55.00 per ton; carrots, slightly stronger at $2.25@2.35 per crate; beets slightly stronger at $1.10@1.25 per crate; snap beans steady at $2.25@2.50 per hamper, all f. o. b. cash track.

Spinach at Chicago today: Steady; Texas bushels flat type 75@80c.

Cabbage at Chicago: Steady; Texas lettuce cwts., $3.75@4.00.

COTTONSEED OIL

DALLAS, March 15. (AP)—Prime cottonseed unquoted.

Prime cottonseed oil, 2¾c.

Prime cottonseed meal, 43 per cent, $14.

Prime cottonseed hulls, $5.

Linters average mill run, .65c@$2.25.

NEW ORLEANS, March 15. (AP)—Cottonseed oil closed steady. Prime summer yellow, 3.53@3.65; prime crude, 3.00@3.13½. March, 3.70; April, 3.72; May, 3.80; June, 3.84; July, 3.92; Aug., 3.97; Sept., 4.02.

NEW YORK, March 15. (AP)—Cottonseed oil closed steady. Prime summer yellow, 3.91; prime crude, 3.00@3.13½.

Livestock

MIDWESTERN LIVESTOCK REVIEW

KANSAS CITY, March 15. (AP) (U.S.D.A.)—Fed steers and yearlings sold at steady to 25c lower figures as compared with yesterday's general trade with better grades showing the most decline. Majority of offerings were of quality to sell at $5@6.50. A fair sized quota of good to choice kinds were taken within a range of $7@8.25, most of these being of medium or heavyweight. Vealers have shown 50c to $1

Telephone Service
For your convenience Want Ads are received by telephone from 8 a. m. to 9 p. m. weekdays; 4 p. m. to 8 p. m. Sundays. Phone 4391.

Northwest Texas' Greatest Want-Ad Medium

Better Offers — Bigger Circulation — Better Results

Counter Service
The Want Ad Counter, Times Building, corner Seventh and Scott avenue, is open from 8 a. m. to 9 p. m. weekdays; 4 p. m. to 8 p. m. Sundays.

Wichita Daily Times (Evening)
Wichita Falls Record News (Morning)
Wichita Sunday Times
Largest Circulation in Northwest Texas and Southwestern Oklahoma

CLASSIFIED ADVERTISING RATES AND INFORMATION

24-Hour Service
(Effective April 1, 1925)
(10-Word Minimum)

Minimum charge for first insertion	$0.60
First two insertions, minimum	.60
Three and no more than six insertions, per word	3½c
Seven or more insertions, per word	2½c
White space, per line	.20
Caps, per line	.35
Local readers, per line	.35

MINIMUM RATES

One time	$0.60
Three times	1.35
Seven times	2.10
One month (31 days) (10 words)	5.10

THESE RATES ARE BASED ON CONSECUTIVE INSERTIONS. IRREGULAR INSERTIONS TAKE ONE-TIME RATE. ABBREVIATIONS, WORDS, INITIALS COUNTED AS FULL WORDS.

WE DO NOT ASSUME RESPONSIBILITY FOR MORE THAN ONE INCORRECT INSERTION OF ADVERTISEMENT. ALL CORRECTIONS IN CLASSIFIED ADVERTISING SHOULD BE MADE IMMEDIATELY.

Outside Texas and Oklahoma

Rates for advertisers outside of Texas and Oklahoma 3c a word per insertion flat, no discounts for subsequent insertions other than usual rules applying.

Orders from out of town advertisers are cash with the order.

Ads start in either afternoon or morning paper.

Combination rates for The Daily Times and Record News.

All classified ads taken to run in both papers, with exception of classified display, which is optional.

Phone Your Classified Ads to

4391

Our courteous ad taker will receive your Classified Ad and help you to word it, then our collector will call the next day. These accounts are "accommodation accounts" for the convenience of our patrons in transacting business over the telephone.

Classified Ad patrons desiring to have ads charged must have a telephone listed in their own name. No book record is made by the publishers on account of the great number of transactions, hence the necessity of collecting promptly.

Correction of errors in Classified Ads must be made before the second insertion. No allowance will be made for more than one incorrect insertion.

Cancellations and adjustments regarding errors should be telephoned to the Classified Ad department between 8 a. m. and 6 p. m.

Ads accepted for afternoon paper up until 11 a. m. same day.

Morning paper up to 6 p. m. for the following morning.

Sunday paper up to 7 o'clock Saturday night.

Same copy in both papers.

THE CLASSIFIED DEPARTMENT IS OPEN ON SUNDAYS

from 4 to 6 p. m. and telephone orders for classified ads to be inserted or to be discontinued will be accepted.

Exceptions: Want Ads will be accepted over the telephone for all excepting the following classifications: Situations Wanted and Wanted to Rent. Ads for these classifications are cash with the order and will not be accepted over the telephone.

The Times reserves the right to classify all Classified Ads under the appropriate headlines and to revise or to withhold from publication any ads deemed objectionable.

Political Announcements

Under this heading will be published the names of the candidates for public office, subject to Democratic primary, Saturday, July 23, 1932. The fees for announcement will be as follows:

For State, Judicial or District Offices	$37.50
For County Offices	$27.50
For Justice of Peace	$20.00
For Precinct Offices	$20.00
For City Offices	$20.00

Congress—13th District—
W. D. M'FARLANE
GUINN WILLIAMS
DILLARD HINSON

State Representative, District 112, Wilbarger County—
ALBERT G. WALKER (Re-election)

State Representative, District 111, Wichita County—

Place 1—
R. J. (BOB) LONG (Re-election)

Place 2—
GEORGE H. WILLIAMS

Judge—78th District Court—
IRVIN J. VOGEL
W. W. COOK (Re-election)

Judge—89th District Court—
P. A. MARTIN (Re-election)
HARRY BUNNENBERG
WAYNE SOMERVILLE

District Clerk—
MRS. A. B. EICHELBERGER (Re-election)

Judge County Court at Law—
WALTER FRIBERG
H. W. FILLMORE
RAY BLAND

County Judge—
JOHN P. MARRS (Re-election)
T. A. HICKS

County Clerk—
ELIZABETH HALL (Re-election)
E. D. TREVATHAN

County Attorney—
L. V. ABERNATHY (Re-election)

Sheriff—
PERRY BROWNING (Re-election)

County Tax Collector—
ARTHUR C. HOWARD (Re-election)

County Tax Assessor—
MAX SHUMAKE (Re-election)
JOE W. TYSON
FRED P. HODGE

County Treasurer—
T. W. (TOM) M'HAM (Re-election)

Justice of Peace, Precinct No. 1, Place 2—
O. L. (Red) GIBBS (Re-election)

County Commissioner, Precinct No. 1—
M. A. (Bill) BUNDY (Re-election)
LEE COOPER

County Commissioner, Burkburnett Precct.—
JIM SNODDY

Constable, Precinct No. 1—
WALTER ASHCRAFT

Subject to City Election, Tuesday, April 5th.
Mayor—
WALTER S. CURLEE

3. PERSONAL

"THE GREEN LIGHT" delicatessen, 806 Tenth street. Tables for ladies.

"IT PAYS TO LOOK WELL." When in Vernon visit the Wilbarger Hotel Barber shop, modern, sanitary equipment, plus the most careful service. Howard Hudgins, Marvin Taylor, Morris Howard.

Stop
In Bowie
EAT
At Tourist Cafe
W. B. Roling, Proprietor
Bowie, Texas.

THE WICHITA DRIVING COURSE wishes to thank its many patrons for their patronage last year and hopes to see all of them again this year. Opening date will be April 1.

EXCELCIS cosmetic specials, representatives wanted. Phone 3-2597, 900 Austin, manager.

TO WHOM it may concern. Please take notice that no charges are to be made to the account of Frank Cole, 2012 Polk street, Wichita Falls, except on my personal order, Frank Cole.

I WILL NOT be responsible for any debts contracted other than by myself. H. F. Taylor.

3-A TURKISH BATHS

SULTAN baths relieves rheumatism, prevents flu, reduces. 706 Travis. 3-4666.

4. BEAUTY PARLORS

GENUINE ringlette permanents for Easter $1 up. 1006 Burnett; 9681.

PRICES reduced; $10 Eugene permanent now $6. Mrs. Paull's Beauty Shop. 1102 Grace; phone 2-4535.

COMBO ringlette permanents $1.50, $2.50 and $5. Shampoo, wave set and dry, 60c. Mrs. Caraway and Mrs. Dawson, Ninth and Bluff. Phone 2-4356.

PERMANENT wave special, Eugene and Frederics $5; croquignole, $3. No Man's Land, 632 Waggoner building. Phone 6703.

BEAUTIFUL croquignole waves, $1.45 up; guaranteed. McGinty's, 2009 Grant; phone 2-4664.

ANY CROQUIGNOLE wave $2 including set. Marcel 50c, manicure 50c, haircut 25c. Smith's Beauty Shop, 923 Scott; 2-1814.

TWO USED Sun-Aero hair dryers, large size, in good condition. For sale cheap. Perkins-Timberlake Company Beauty Shop.

HAIRCUT, wavesets, shampoos, 25c each; henna or eye brows dyed, 75c; four experienced operators. 1626 Harrison; phone 9191.

5. LOST AND FOUND

LOST—Two-year-old German police dog, grey and salmon color. Reward. Phone 5264.

FOUND—Tuesday morning, bill folder containing various literature. Owner may have same by identifying and paying for ad at Times office.

FOUND—A dog. Owner identify and claim. 2107 Kemp boulevard.

STRAYED—Near Eleventh and Scott, real large light brown German police dog. Call Mrs. Laning, 709 Van Buren or phone 2-2003. Reward.

6. EDUCATION and INSTRUCTION

RAILWAY mail clerks; steady work; men, 18-35. Commence $158 month. Paid vacations. Experience unnecessary. Common education sufficient. Full particulars with sample coaching free. Apply today sure. Box 1294-W, Times.

8. MALE HELP WANTED

SOUTHWEST VOCATIONAL SCHOOL
The department of printing of the Southwest Vocational school is equipped to meet every requirement for training men and women for employment in the mechanical divisions of the newspaper, printing and publishing industries. We occupy our own building, containing 15,000 feet of floor space, located on a 50-acre campus. We offer the following courses: Linotype-mechanical course, intertype-mechanical course, monotype operation and maintenance, hand composition and stone work, operation of all types of printing presses, general printing course. All courses open to both men and women. For information write Southwest Vocational school, 3800 Clarendon street, Dallas, Texas.

A-1 BLACKSMITH on commission, at once. Steady for right man. No booze head need apply. R. C. Breckenridge, Tipton, Okla.

YOUNG MAN, 20 to 25 years, capable using typewriter; combination office and shipping clerk. Give name, address, phone, experience, married or single, references. Times, box 196.

9. FEMALE HELP WANTED

VAN BUREN BEAUTY SCHOOL. Beauty culture taught. Free marcels. Phone 2-4771. 2302 Ninth.

12. WORK WANTED, MALE

BRICKLAYER has wife and four children under 12 years, wants work of any kind, any price. 2108 Jasper.

WANTED—Work of any kind by man willing and ready. 2148 Avenue G.

MAN, 24, DESIRES work. Experienced truck and tractor operator. Dial 2-1517.

14. WORK WANTED, FEMALE

LAUNDRY anything rough dry or finished reasonable, delivery service. Phone 3482.

LADY WANTS housekeeping or nursing. 2214 Kemp boulevard. Phone 4896.

YOUNG LADY, 18, desires position as housekeeper or as nurse. Dial 3580.

MIDDLE-AGED woman wants housework by day. 502 Burnett street, in rear.

15. WORK WANTED, MALE AND FEMALE

WANTED—Work for man and wife. Will leave town. 511 Lamar. Phone 5851.

17. BEDROOMS FOR RENT

BEDROOMS, $2 and $3 week. 1201 Austin street.

WELL furnished room, adjoining bath, private entrance, garage. 1306 Victory. 6946.

NICE ROOMS, downtown location, a homelike place. Must be seen to be appreciated; $10 per month. Phone 4077.

18. APARTMENTS FOR RENT

APARTMENT headquarters. C. T. Tully Co., 813½ Scott. Phone 9902.

TWO AND three-room apartments, nicely furnished; reasonable. 1310 Eighth.

NEW FURNISHED, two-room apartment, private bath; garage; bills paid. 2106 Ninth.

NICELY furnished apartment, private bath. Apply 1908 Eighth. Phone 8488.

HALF DUPLEX, four rooms, unfurnished, modern. 1609 Keeler. Phone 4044.

ADULTS, attractively furnished apartment, 4 rooms, private bath. 1209 Taylor.

ATTRACTIVE, furnished and unfurnished duplex apartments. 1654 McGregor; phone 6050.

FURNISHED half duplex, four rooms. 1713 McGregor; phone 6458.

THREE-ROOM furnished apartment, private bath, garage. 1102 Indiana.

TWO NEATLY furnished rooms for light housekeeping. Reasonable. 1205 Austin.

FOLSOM'S APARTMENTS—Nicely furnished four rooms, frigidaire, incinerator, 1679 Speedway.

DUNMAR COURT—Four-room apartments, furnished or unfurnished; modern in every way; frigidaire. Located quiet high-class residence section. Phone 3382.

UNFURNISHED four-room duplex apartment. Large, close in; on hill. 707 Baylor.

FURNISHED apartment $18. 1504 Eighth. Phone Franklin, 2-4785 Sunday and evenings. 5712.

TWO-ROOM furnished apartment; also two bedrooms. 1512 Eighth street.

1102½ BURNETT, two-room, nicely furnished apartment, very desirable, walking distance, garage. Reasonable. Phone 2-5068.

FOUR AND five-room furnished apartments, garages; $3.50 and $4. 1311 Twenty-first. Phone 8635.

HALF DUPLEX, nicely furnished, garage, meters up, adults. 1305 Holliday.

FOUR-ROOM, nicely furnished apartment, private bath, strictly private, instantaneous water heater, garage, on pavement, near car line, on bus line. Apply after 6:30, 1604-A Harrison.

FURNISHED two-room apartment, $3. 807 Thirteenth.

NICELY FURNISHED two-room apartment, bills paid. 1212 Holliday.

TWO-ROOM apartment, nicely furnished, bills paid; private home. 2000 Buchanan. Phone 8096 or 2-4562.

LOVELY furnished three-room brick apartment, $4.50; garage. Also garage apartment, two rooms furnished, $3; bills paid. 2800 Holliday.

NICELY furnished three-room apartment, 1308 Clark street. Phone 6689.

TWO FIVE-ROOM HOUSES $10; two duplexes $10. Phone 6900.

FURNISHED garage apartment, $16 month; bills paid. 1712 Ninth.

LOVELY furnished duplexes, $11½ Ninth. Ammann-Jordan, 5480, 2-4401.

20. HOUSE FOR RENT

RENTALS—Houses and apartments, any location. Williams-Dwyer company, phone 6131.

UNFURNISHED houses for rent, excellent condition, variously located. Phone 6040.

REAL ESTATE rentals, all prices, any location. Jimmie Brannan, 6656.

UNFURNISHED six rooms, garage. Walking distance. Near schools. 1406 Eleventh.

NEWLY decorated, desirable location, furnished and unfurnished. Claypool, 6471-6537.

Additional Income from Things That Are Only in Your Way

IF some of the hundreds of readers of the Daily Times-Record News had the privilege of rummaging through your basement, attic, storeroom and closets, you'd be surprised how many of them would be glad to deal with YOU on the purchase of things which YOU never realized had so much actual and worth while resale value. It's very easy to find such buyers.

YOU can scour the entire city and environs for them by merely listing the items in the CLASSIFIED WANT AD COLUMNS on THIS page of

The Daily Times-Record News Want Ads

"Classified" 4-3-9-1

20. HOUSES FOR RENT

LOVELY, NEW five-room house, breakfast nook, hardwood floors, fireplace. 1113 Polk. Phone 5397.

FOUR-ROOM, nicely furnished apartment, private bath, strictly private, instantaneous water heater, garage, on pavement, near car line, on bus line. Apply after 6:30, 1604-A Harrison.

NICELY furnished 6-room house, near Alamo school. Phone 2-2274.

NICE UNFURNISHED 6-room house, double garage and servant house, 2148 Avenue F. Phone 6689.

LOVELY dwellings, clean, 1512 Westlake, 3110 Tenth, 1701 Beverly. Others. Ammann-Jordan.

SEVEN ROOMS, 1410 Polk, oak floors, good roof, shades furnished. Only two blocks from Junior high school. Garage; pavement. Also other good houses for rent. S. B. Daniel, owner. Phone 3009.

TWO FIVE-ROOM HOUSES $10; two duplexes $10. Phone 6900.

26. WANTED TO RENT

WANTED—To share office space with some one. My business real estate. Address Box 197, care Times.

29-B FURNITURE REPAIRING

FURNITURE repairing, refinishing, upholstery. First class. Ehlert Repair Shop. 5314.

29. FOR SALE OR TRADE

COMPLETE SET store and butcher fixtures for sale. Phone 2-2606.

32. MUSICAL INSTRUMENTS

USED BABY GRAND piano, real cheap. Used upright, $44. Terms as low $5 down, $5 monthly. Moore Music company.

33. RADIOS

WANTED—To buy Jewel or Western radio set tester. See Martin, Martin Radio service, Marchman hotel building. Phone 4701.

34. WANTED TO BUY

WANTED—To buy wood working machine, with band saw. Phone 3422.

WANT good secondhand bottle filler and hand capper; also one three-section bottle washing vat. Box 121, Times.

WILL PAY cash for good used garden tractor. Must be bargain. Tracy Major, Hereford, Texas.

FIVE ROOMS furniture. Must be good and cheap. Phone 3654.

WANT TO BUY dinette suite in good condition. Very reasonable. Box 198 Times.

42. LIVESTOCK

FOR SALE—Corn, oats and darso. Phone 6752.

JERSEY bull out of extra good milk strain, ready for service. Weight 450 pounds. Price $30. J. K. Selbold, Saint Jo, Texas.

EXTRA GOOD Poland China sow weighing 400 pounds. Will farrow June 1. Price $18. Also Poland China male weighing 250 pounds. Price $15. J. K. Selbold, Saint Jo, Texas.

42. POULTRY, EGGS, PET STOCK

BABY CHICKS—All kinds, custom hatching, 3c. Fryers. Hatch-Rite Hatchery, Iowa Park road. Phone 2-4524.

WHITE Plymouth Rock eggs, 75c per setting. Phone 737. Mrs. Roy Green, Olney, Texas.

BABY CHICKS, started chicks, for sale every day. Ray's Hatchery, 2810 Grant. Phone 4638.

WILL WANT 4 or 6-week-old chicks April 15 or 20, blooded stock and pullets not wanted. Have encyclopedia World Essential Knowledge, 25 volumes, to exchange for chicks. H. S. Ford.

AIRHEART & RICKSECKER single comb Rhode Island reds. Eggs $1 per 15 or 100 for $5.50, postage prepaid. Charles R. Wilson, Saint Jo, Texas.

DAY-OLD chicks 7c, 2-week-old cockerels 35c. W. H. Rucker, Route 4, three miles on Burk road.

50. FLORIST-NURSERYMEN

TYLER ROSES $1 per dozen, best standard varieties, shrubs, fruit trees, evergreens. Harvill & Wester Rose company. 1100 Burnett. Phone 2-2274.

HEDGE 1c each. Strawberry plants 1c each. Two-year roses 12c. Two-year grape vines 4c. Peach trees 10c. Pecan 35c and up. Kerr Nursery Co., 2011 Grant, O. L. Phillips, representative.

J. L. MARTIN & SON, corner Twelfth and Lamar, full new stock. Fruit trees, 10c up; berries, 75c per 100; grapes, 3c; hedge, 3c; two-year roses, $1.50 per dozen; balled evergreens, 50c up. Add 20c parcel post orders.

52. PLUMBING AND HEATING

B. A. MOORE, guaranteed plumbing, depression prices. Phone 6072.

56. DRESSMAKING, SEWING AND MILLINERY

EXPERT HEMSTITCHING including thread 5c. Nelty Shop, 905-A Ninth; 8074.

58. CLEANING AND PRESSING

SUITS CLEANED and pressed, 50c. Busy Bee Cleaners. 606 Seventh.

59. PAINTING-PAPERHANGING

FIRST CLASS paperhanging and painting, $1 room up. Williamson, 2-3489.

GUARANTEED—Painting and paper hanging as low as $1 per room by competent and reliable workmen. Call James, 2-3486—7118.

60. MATTRESS RENOVATING

MATTRESS RENOVATING—We call for and deliver same day. Bell Mattress Co. Phone 9412.

MATTRESS RENOVATING, one day service; will take furniture in exchange on mattress work. Patton Mattress and Furniture. Phone 9930.

63. FINANCIAL

AUTOMOBILE LOANS — Plenty parking space, drive in. Western Finance Co., 909 Lamar street. Phone 2-4940.

66. OIL WELL MACHINERY AND SUPPLIES

FOR SALE OR TRADE—Model D Fort Worth spudder, 25-45 Case tractor, tool house, light plant, complete with lines and tools from 16 inches down. Box 1034, Iowa Park.

68. AUTOMOBILES FOR SALE

1926 Packard six sedan, lots of good service and car is ready to go. Will sell for $75. Davidson-Hamilton Co., 704 Lamar; phone 2-2113.

AUTOMOBILES FOR SALE

1932 PLYMOUTH standard coupe with floating power. Used very little. Will sell, trade or give terms. Davidson-Hamilton Co., 704 Lamar; phone 2-2113.

1929 PLYMOUTH coupe with rumble seat, A-1 condition. Wednesday or Thursday will sell for $169. Davidson-Hamilton Co., 704 Lamar; phone 2-2113.

1929 CHEVROLET truck, been used very little. Will trade for automobile. Davidson-Hamilton Co., 704 Lamar; phone 2-2113.

1929 CHRYSLER 75 coupe, been driven by business man of this city. Car in A-1 condition. Will sell at a bargain. Davidson-Hamilton Company, 704 Lamar; phone 2-2113.

FOR SALE—My equity in Chrysler "70" sedan, 14 months old, $125. 2-1077.

69. AUTO LOANS

CAR LOANS, refinance, small loans on most any model car worth the money. J. P. Williams, 601 Scott, phone 2-2818.

70. AUTOMOBILES TO EXCHANGE

WILL TRADE Chrysler 72 sport coupe, good condition, for model A pick-up. Phone 9947.

75. AUTO REPAIRS

PIONEER GARAGE, 122 Henrietta, general repair work, all work guaranteed. J. J. Gromminger, phone 7778.

FORD REPAIR special: Model A front spindles rebushed, bolts changed a $5 job for $3.25. Get our prices first. Work guaranteed. Scotland Yard, 1207 North Fifth.

81. AUTOMOBILE PAINTING AND TOP REPAIR

WICHITA AUTO TOP AND PAINTING Company. Tops, seat covers, painting. Wrenn-West, 612 Sixth. Phone 2-2370.

82. HOUSES FOR SALE

EXCELLENT conditioned houses for sale, variously located. Phone owner, 6045.

FOR SALE—Sixteen-apartment house, furnished, two store buildings and filling station all brick veneer and all leased, located one of best corners Lubbock, Texas. Present monthly income $600 with seven apartments yet to be rented but filling rapidly, property under new management last two months. Easily worth $100,000, but will sell for $75,000 with substantial down payment, balance 7 per cent over period 10 years with monthly or annual payments. Would consider $30,000 Wichita Falls Building and Loan stock as down payment, provided deal could be consummated in few days. Property will stand inspection and if interested write F. O. Box 1935, Lubbock, Texas.

83. LOTS FOR SALE

FOR SALE OR TRADE—Inglewood lot, nice place, 50 by 150, and at very reasonable price. Box 74 Times.

84. FARMS, RANCHES FOR SALE

160-ACRE FARM, clear of debt, near Wichita Falls, at sacrifice. No trade. Miss Bonner, 7034.

SIXTY-FIVE acres, good mixed soil, near Burkburnett, under cultivation, real value, $25; some terms. Will take building and loan stock. Phone 2-4388-3446. T. E. Hill, 808 Eighth.

BARGAIN—Seymour road, excellent sandy loam land, unimproved, $250. Phone 2-4388-3446. T. E. Hill, 808 Eighth.

THE 1,000-ACRE Linville stock farm near Charlie in Clay county, Texas, is to be divided and sold. Fine land, highly cultivated, good improvements. Choose yourself a tract and write or call W. W. Linville, Wichita Falls. Various reasonable prices; phone 9665.

85. REAL ESTATE EXCHANGE

EXCHANGE for Wichita Falls apartment house or residence, nine thousand dollars worth of city property and small farm, clear of debt. W. R. Christian, Mineral Wells, Texas.

MY $1,000 EQUITY in four-room house, on pavement. Balance $450 due $14.50 monthly. Would like nice five or six-room house. 1600 Pearl.

LET A Classified WANT Ad solve your selling problem.

Rings Valued at $450 Stolen From Apartment

Thieves secured two diamond rings valued at $450 and $4 in currency in looting apartment 8 at 1203 Burnett Tuesday afternoon while the owner, Mrs. J. A. Coleman, was in another part of the building. Mrs. Coleman left her apartment door unlocked between 2 and 4 o'clock while showing a vacant apartment to two prospects, she told police.

The rings were left on a dresser, Mrs. Coleman said. One ring was described as white gold with a platinum mounting and the other was a diamond-cluster ring.

Canyon Cagers Meet Kansas Team Tonight

CANYON, Texas, March 15. (AP)—Although they had turned in their suits yesterday, following their return from the national basket ball tournament at Kansas City, the West Texas Teachers college Buffaloes will don uniforms again tomorrow night.

The tallest basket ball team in America will meet the Southern Kansas Stage Lines quintet, who defeated them in the second round of the championship meet, tomorrow night in Wichita, Kan.

Electra Track Team Takes Daily Workouts

Special to The Record News.

ELECTRA, Texas, March 15.—Coach Wilbur Presson is putting his track men through workouts each afternoon. Some of the boys are showing up first class, and the Tigers are expected to make a strong for the county title. However, they have a hard battle before them. Seven of the men attended the track and field meet at Fort Worth last week-end and Rodawalt, one of the mainsprings of Electra's hopefuls, tied for second place in the high jump division.

RENARD GIVES PROGRAM HERE

Pianist and Teacher Pleases Music Lovers

By W. L. UNDERWOOD
The Record News Staff

Frank Renard, pianist, teacher, and composer of Dallas, featured a varied program given at the Woman's Forum Tuesday night by the Musicians club before about 200 persons, with Mrs. E. A. Bebb as program director.

Aside from contributing a number of solo performances which represented four different composers, Mr. Renard held his audience in close attention to a pithy discussion of modern music.

Gives Lecture

"The music which we know as modern, and revolutionary, today is not the first which has been so designated," said Mr. Renard. "The work of Handel, and of Wagner, was considered revolutionary in their respective periods. Wagner really is the forerunner of the modern school which we know."

Some modern composers go to extremes, however, the speaker said, in seeking for bizarre effects through the medium of dissonances. With some modern composers, Mr. Renard believes, the evasion of harmony and melody becomes a mania.

"This type of composer is like an artist I once knew," the speaker said. "He saw everything in a sheen of purple. There are times when any of us may see a sheen of purple upon the hand, but this painter never saw anything at any time save beneath a purple sheen. He now is in a well-known European asylum, and paints pictures in one color only—purple.

"You must be your own judge of modern music. That which is pleasing to you, which is musical, accept and retain; that which is obnoxious, which is displeasing—or unpleasing—, reject, abhor."

Exemplifying compositional forms and principles discussed early in his address, Mr. Renard played Paderewski's variations on the canon, a form in which two different registers deliver the same melody, but are so arranged as to provide a two-part harmony. In another study, he played Mendelssohn's "Prelude and Fugue in E Minor."

Concluding his address, Mr. Renard delighted his hearers with "Cantique d'Amour," by Liszt, and "The Sea," by Palmgren. His playing was marked by depth of feeling, technical facility, and a virile strength which enriched particularly the thundering passages of the Palmgren number.

Ensemble Presented

Mr. Renard also directed the Renard ensemble, consisting of Miss Laurette Erwin, Miss Ruthe Carvey of Holliday, Miss Ila Cook, Mesdames D C. Gregory of Burkburnett, Clara S. Baber, and Eunice Davis Sewell of Iowa Park, in a group of five numbers. Under the spirited leadership of the visiting musician, the six pianos accomplished a remarkably smooth expression. The ensemble's first number was the allegro movement from Mozart's "Sonata in C Minor," while the remaining four selections were from Tchaikowsky's "Nut-Cracker" suite. The sextet of pianists played "March," "Arab Dance," "Dance of the Candy Fairy," and "Tripak," the latter a whirling Russian dance.

Miss Harriett Bradley, mezzo-soprano, sang Mana-Zucca's "I Love Life," and McDowell's "Thy Beaming Eyes," with Mrs. A. H. Mahaffey as accompanist. Her enunciation, sustained feeling, and effective tempo were particularly pleasing.

Hosts for the evening were Edwin A. Bebb, Jack McWilliams, Ted Williams, A. H. Mahaffey, Ernest Katz, James Youngblood, Charles Kilker, Eithel Allen Nelson, and Stanley M. Raub. Refreshments were served after the program.

Textbook Commission Named by State Board

AUSTIN, March 15. (AP)—The state board of education today named a commission of five members to examine textbooks offered for adoption and use in public free schools incident to lettings to be made to publishers next October.

Miss Mary F. Huppertz, elementary principal in San Antonio, was the only member of last year's commission renamed. Others selected were Miss Mamie Schaper, Waco elementary teacher; J. B. Pace of Tahoka, J. J. Hendricks of Kerens, and Jack Ryan of McKinney.

Recommendations of the commission are not binding on the board.

Police Recover Jewelry Taken From Silk Home

Juvenile Officer J. A. McDonald of Wichita Falls plans to go to Walters, Okla., Wednesday for an investigation of two 15-year-old boys arrested by city police Monday night as a result of the robbery of the W. W. Silk residence, 1710 Tenth.

Three brooch pins taken by the youngsters and traded for musical entertainment were recovered by police with the arrest of three men Monday night. The three men said the boys had given them the pins to play their musical instruments on the streets here.

Boy Fractures Leg In Tussle With Friend

Crawford Deems, 12-year-old son of R. B. Deems, 1504 Polk, sustained a fractured right leg in a friendly wrestling bout with a playmate, Herbert Fisher, about 8 o'clock Tuesday night at the Deems residence. The child was given emergency treatment at the Hargrave-Walker hospital but was released in care of his parents.

BUTTING IN

DENVER.—When little Alice Mary Hornsday, 2, wants to be alone, she doesn't want any one to interfere with her privacy—not even a fireman. She recently locked herself up in a room and refused to come out for hours. Her parents sent for the fire department. Fireman Williams raised a ladder to the window of the room, climbed in, and unlocked the door. "What," said little Alice, indignantly, "are you doing here!"

John W. Brice, Confederate Veteran And Baptist Minister, Dies At Bowie

Special to The Record News.

BOWIE, Texas, March 15. Funeral services for the Rev. John W. Brice, 88, Baptist minister during 66 years of his life, who died at his home here Monday, were held Tuesday afternoon from the First Baptist church. The body was forwarded to Terrell, Texas, for burial beside his wife, who died in 1926.

A veteran of the Confederacy, Mr. Brice came to Texas in 1873. In following years his activities in his profession were wide and varied. He had served at intervals the churches at Kaufman, Terrell, Rockwall, Farmersville, Forney, Seymour and Bowie.

He was one of the founders of the town of Memphis, Texas. He had been a force in the Baptist denomination of Texas for more than half a century.

Born in Center, Ala., July 1, 1843, he removed with his parents in infancy to Cool Springs, Ga., where he grew to young manhood.

At the outbreak of the civil war, he was but a boy, but had already trained a company of youths, of which he was captain, and tendered the force to Governor Brown of Georgia. The company's services, however, were declined because of the extreme youth of its members. Undaunted, young Brice volunteered and joined with the Cherokee artillery, a battery organized in his home town and which became a unit of the army of Gen. E. Kirby Smith.

In 1864 he came home on a furlough and was married to Miss Hattie Chambers, the daughter of a Baptist minister. It was two years later when, still a young man, he was ordained a minister in this denomination.

Surviving are three children, R. E. Brice and Miss Marie L. Brice of Bowie and Judge C. R. Brice of Roswell, N. M.

College Leaders To Confer On Means Of Cutting Education Costs

AUSTIN, March 15. (UP)—Efforts to cut the cost of higher education will be made at a three-day conference in Fort Worth called today by the state board of education. Officers of the University of Texas, A. & M. college, Texas Tech, College of Industrial Arts, College of Arts and Sciences, College of Mines, state teacher colleges and junior agricultural colleges are asked to attend the conference, which begins April 21.

Primary object of the conference is to eliminate the duplication of subjects taught in the various institutions.

The board of education has advisory power only, but if it is not satisfied with agreements reached by the school heads, can report to the governor and the next legislature asking that changes be required.

Preliminary investigations for the conference are being made by H. C. Alves who made a survey of the schools of the Panama Canal Zone.

Lenten Speaker

The Rev. Willis P. Gerhart, rector of the Church of Heavenly Rest (Episcopal) of Abilene, will be the special Lenten preacher at the Church of the Good Shepherd Wednesday evening at 7:30 o'clock.

This will be the last of a series of Wednesday evening Lenten services at the Church of the Good Shepherd and the public is invited to attend. The Rev. Mr. Gerhart will speak on "The Church of My Dreams."

C. Dean, Pioneer Clay Rancher, Dies Suddenly

C. Dean, 79, pioneer resident of Clay county died at 4 o'clock Tuesday afternoon at the home of his daughter, Mrs. Carl Shank of Winona, Texas. Mr. Dean suffered a stroke of paralysis and lived but a short time after the attack.

Mr. Dean was the third member of his family to die since Jan. 29, when his wife succumbed in a Wichita Falls hospital. A son, J. C. Dean of the Dean community, died about two weeks ago at a hospital here.

Funeral services will be held at 3 o'clock Wednesday afternoon at Winona with burial at Starrville, former home of Mr. Dean, near Tyler, friends here said Tuesday night.

Mr. Dean settled in Clay county in 1896 after moving from Smith county. The family maintained a residence at the Dean ranch, four miles from the community named for the family, for 36 years.

Survivors include the daughter at Winona; two sons, R. S. Dean of Tyler and F. C. Dean of Windsor, Conn.; six grandchildren and several nieces and nephews in Wilbarger county.

Baptist Workers To Meet Here in April

The Highland Heights Baptist church of Wichita Falls will be host for the April meeting of the Wichita-Archer Baptist association workers council, it was announced following the March session Tuesday at the First Baptist church of Burkburnett. A large attendance was reported with a majority of the churches in the two counties represented.

The Rev. Miles B. Hayes of Burkburnett opened the council with a devotional service. The Rev. S. F. Martin, pastor of the Lamar Avenue Baptist church, discussed "The New Testament Church," and the Rev. W. W. Rivers of Electra, discussed "Should Distinctive Baptist Doctrines Be Preached Today," during the morning period.

The association sermon was delivered by the Rev. A. C. Turner, pastor of the South Side Baptist church. Lunch was served by the host church and executive board meetings were held in the afternoon. Mrs. W. W. Rivers of Electra discussed "The Forgotten Southland," on the W. M. S. program and the session closed with a discussion of the Baylor college campaign by the Rev. Mr. Hayes.

SCHOOL BOARD SETS ELECTION

Instructors Selected For Summer Term

Election of three trustees for the Wichita Falls board of education was called for Saturday, April 2, at a regular meeting of the board Tuesday night at the Junior college. The three retiring members are Luther Hoffman, Wiley Robertson and Mrs. W. W. Silk. Other members of the board are C. H. Clark, Carter McGregor, J. T. Harrell, Rhea Howard, W. W. Brown, secretary, and H. D. Fillers, superintendent.

Walter Reed was named election manager. The one voting box will be at the Reagan Junior high school.

Tax Collections

Instructors for the 1932 term of summer school were elected Tuesday night as follows: Junior college, Eva Weber, English; B. T. Adams, mathematics; Mamie Raborn, history; R. O. Jonas, education; T. F. Richardson, chemistry; and W. A. Mangum, education and mathematics.

High school: Elfie Savage, English; W. J. Webb, mathematics; J. C. Mathis, history; Lona Brown, Latin; Agnes Zihlman, Spanish; and Elizabeth Brown, biology.

Junior high schools: Annie Laurie Smith, English; Dudley M. Gordon, history; and Fannye Vance, mathematics.

In the elementary grades J. T. Rundell will be principal and Helen DuBois will teach the second, third and fourth grades. The list will be completed within the next month, it was announced. The summer term will begin immediately after the close of the regular school session in May.

A report of 1931 school tax collections was given by W. W. Brown, secretary, showing the total collections to date $249,332.67, 48 per cent of the 1931 roll of $516,678.50. Delinquent taxes to date amount to $192,225.30, with $19,558.50 due April 30.

Guests at Dinner

Superintendent Fillers reported that the "A" lunch program, under the direction of Miss Pearl Rorabaugh, Red Cross nutritionist was well under way. The program includes classroom instruction in nutrition and the selection of a properly balanced school lunch. A majority of the schools, he reported, have risen from nine per cent to between 80 and 98 per cent in the selection of an "A" lunch.

A brief report of the N. E. A. convention at Washington was given by Mr. Fillers, giving the high points of the week's conference of superintendents.

The resignation of E. S. Bolton Jr., instructor of history in the high school, was accepted.

Previous to the regular business session the board members were entertained at a dinner by the Junior college home economics department, under the supervision of Mrs. Roy J. Daniel, head of the department.

CLINE SPEAKS AT BANQUET

12 Towns Represented At Seymour Affair

(Continued From Page One)

and take a more personal interest in civilization."

The remedy for depression, he said, is in the more active and more progressive interest in governmental business. It was pointed out that times have changed, that "we need a more common interest in our personal neighbors, because we have a common interest calling for a common fight."

Delegates Introduced

Delegations were introduced from Goree, Olney, Vera, Bomarton, Electra, Munday, Wichita Falls, Knox City, Benjamin, Vernon, Archer City, and Abilene.

Hold-over directors who will serve another year are F. H. Davis, retiring president; C. L. Caldwell, vice president during the past year; E. F. Murphy, 1931 treasurer; J. D. Dickson, L. B. Donehoo, O. C. Harrison and J. W. Ross. Retiring directors are G. S. Plants, G. W. Hooser and E. A. Fancher. L. D. Jones is secretary.

Music was furnished by Seymour's Seven Syncopators and the Stamps Melody Boys of Chattanooga, Tenn. Tap dance numbers were given by the Payne kids, Felix and Mary Jane, of Wichita Falls.

Invocation was asked by the Rev. Robert E. Austin, pastor of the Seymour First Christian church. The retiring president served as toastmaster. The St. Patrick motif was carried out in green and white decorations.

WICHITA DELEGATION ATTENDS SEYMOUR BANQUET

Representatives of the Wichita Falls Chamber of Commerce and the Junior chamber left the city at 5:30 o'clock Tuesday afternoon for Seymour to attend the annual chamber of commerce banquet in that city. The group included the banquet speaker, Walter D. Cline, J. S. Bridwell, Albert E. Kelly and John Boswell of the senior organization, and Don T. Haynes, Floyd Randel, Sh

COURT HEARS FELONY CASES

Five Defendants Sentenced By Judge Martin

Five defendants indicted last week by the January grand jury in the 89th district court entered pleas of guilty before Judge P. A. Martin Tuesday and two of the resultant sentences were suspended, according to District Attorney Sam B. Spence.

Cases disposed of Tuesday were as follows: William Butler, burglary, five-year suspended sentence by jury verdict; B. Mason Hackney, plea of guilty to the court, two years in prison for burglary, and revocation of a two-year suspended sentence for burglary assessed here last August; E. R. Waits, plea of guilty to the court, four years in prison for automobile theft; Dee K. Johnson, plea of guilty to the court, two years suspended for forgery; and Everett Bailey, plea of guilty to the court, passing of sentence deferred pending investigation of defendant's past record.

Tuesday's convictions brought the total to eight for this week, one jury conviction and two pleas of guilty being registered Monday.

Death Claims Father Of Wichita Woman

Mrs. Peery Hancock, 1904 Speedway, left for Fort Worth Tuesday afternoon after word was received that her father, John U. McAllister, 69, 2744 Hemphill, Fort Worth, died at 2:30 p. m. Mrs. Hancock was accompanied by Mrs. H. A. Allen of Wichita Falls, a sister of Mrs. McAllister.

Funeral services will be held Wednesday afternoon at Fort Worth. Mr. McAllister was a native of Mississippi but had resided in Fort Worth many years. Survivors are his widow, four children, John Earl McAllister of Mirando, Texas, Capt. Martin McAllister of Fort Leavenworth, Kan., Thomas McAllister of Fort Worth and the daughter here; and his mother and a sister residing at Aberdeen, Miss.

Declamation Finals Will Be Held at Electra

Special to The Record News.

ELECTRA, Texas, March 15.—City elimination in declamation will be held Wednesday night at 7:30 in the high schol auditorium. The high school, Waggoner ward, high seventh grade, and Thompson ward, will select their representatives for the county meet next week-end. The contestants in the senior girls' division of the high school are Rose Marie Turner, Marjorie Bray, Mary Bashara, Violet Jones, and Ruby Mae Flippin. High school boys are Roy Nunnally, Dewitt Robinson, and Ivan Torvie. Junior girls from Thompson ward are Ernestine Bray, Chloe Lee Blair, and Lorainne Ferguson. Thompson ward junior boys are Raymond Towles, Derris Richardson, and Carol Teel.

Death Claims Pioneer Jack County Resident

Mr. and Mrs. Wilson Hardin, 1648 Lucile, went to Jacksboro Tuesday when word was received here of the death of Carter Thompson, Mr. Hardin's brother-in-law. Mr. Thompson died at 6:30 o'clock Tuesday morning as a result of injuries sustained three years ago.

Mr. Thompson was a member of a pioneer Jack county family and served as sheriff in that county for more than 20 years.

Operator of Air Lines To Give Radio Talk

Joe Reed of Lawton, Okla., president of the Reed Air Lines, operating between Wichita Falls and Ponca City, Okla., will discuss "The Place of Aviation in Modern Business," Thursday evening over KGKO at 7:45 o'clock. The talk is part of the series of the Junior chamber of commerce business forum programs. R. H. Nichols, Vernon publisher, will speak at the same period next week.

Negro Given 30 Days For Theft of Tires

Thirty days in jail was imposed upon a negro by a jury before Judge Irvin J. Vogel in the county court at law Tuesday in connection with the alleged theft of three tires, tubes and rims.

Another defendant, charged with vagrancy, was acquitted on an instructed verdict. A jury which heard a case Monday afternoon in which a defendant was charged with disturbing the peace was dismissed Tuesday because of inability to agree.

AUTO STOLEN

Loss of a Nash coupe parked at Seventh and Lamar Tuesday morning was reported by C. V. Chenault, 1608 Hayes, at the police station at 1:15 o'clock Tuesday afternoon. Other police reports included theft of a child's toy automobile from 1651 Lucile and reported by Mrs. P. L. Denton; and theft of a radio and radio equipment, overcoat and gloves taken from a car at 1301 Twelfth, reported by C. W. Ridling, 1329 Twenty-third, who valued the stolen property at $130.

Wichita Falls police received notice Tuesday morning that burglars had raided a wholesale oil distribution agency at Matador Monday night taking 20 barrels of oil loaded on a heavy truck.

C-C Directors Join In Plans For City's 50th Anniversary Celebration

Directors of the Wichita Falls Chamber of Commerce Tuesday morning joined in information of plans for the city's 50th birthday anniversary party, Sept. 26-28, with various suggestions following a talk by Walter D. Cline, jubilee chairman, at the regular board meeting at the offices in the Hamilton building.

Mr. Cline outlined tentative plans aimed to make the celebration the major attraction of the year for this section. Reports on various committee activities also were presented at the board meeting.

Wichita Falls will again be represented in the annual West Texas Chamber of Commerce oratorical contest at the convention this year at Sweetwater. The contest has been won by Joe Witherspoon Jr., of this city for the past two years. The directors voted to send an entry for the 1932 contest.

School News

By MARGARET FLEMING

Press Contest

Material for the annual T. I. P. A. contest to be held at the teachers college at Denton April 28-30 is nearing completion and will be sent to Denton Friday, according to information given by Miss Eva Weber, faculty sponsor of the college Writers club.

The local club will enter material in all the contests Miss Weber said. Entries will include short stories, sport stories, editorials, news story, one-act play, essay, feature story, poetry, school news papers, and yearbooks.

Declamations Start

Class elimination contests in high school declamation started Tuesday, according to Miss Juanita Kinsey, head of the public speaking department, and will continue throughout the week. The city tournament in junior and senior declamation will be held late in March.

St. Patrick's Program

Miss Elizabeth Brown, instructor at the high school and Junior college, was the principal speaker at the regular college assembly Tuesday morning, when she gave a travelog of Ireland. Other numbers on the special St. Patrick's day program included a group of Irish songs by Miss Stella Evans and a talk on St. Patrick's day by Billie Leslie Stimson.

Katherine Steward announced that members of the college girls' Hiking club would be entertained at a Mexican supper Tuesday evening at Arthur's.

Theft Charges Filed After Recovery of Poultry

Charges of chicken theft were filed Tuesday afternoon against Bill Alexander and Alley Montgomery, according to Mike Anglin, assistant district attorney, in connection with the loss of nine chickens at the J. S. Bridwell farm last Saturday night.

Some of the chickens, which belonged to Bob Marlowe, were found in a sack at a residence here Sunday morning, members of the sheriff's force stated.

Joe Benis, veteran quarterback at Ohio State, who lost his regular job last fall to Carl Cramer, sophomore, defeated Cramer in an intramural boxing tourney.

BLAST ROCKS VACANT HOUSE

Explosion and Fire Cause $650 Damage

Explosion of fumes from gasoline-soaked floors ignited the interior of a vacant duplex residence at 2103 Bell street at 1:30 o'clock Tuesday morning, resulting in damage of about $650, Assistant Fire Chief Grover Habern said Tuesday. The blaze was extinguished before several half-gallon jars of gasoline placed in various rooms of the house were ignited, Mr. Habern said. The explosion knocked all window glass out of the house.

Other alarms answered by units of the fire department included a blaze in scrap lumber at 2100 Fifth at 10:40 a. m. Tuesday. The fire was extinguished without damage. Damage of approximately $10 was caused by a fire originating in a drying room of the Grover C. Haines tailor shop at 1400½ Sibley Tuesday morning.

NEW U. S. TANK

WASHINGTON.—The U. S. army has been experimenting with a new type tank. It weighs 15 tons, has an average speed of 21 miles an hour, and climbs any slope up to 20 degrees. It carries two 47-millimeter guns and one 50-caliber machine gun.

DeMolays To Hold Anniversary Party

C. A. Rogers of Wichita Falls will be the principal speaker Wednesday night at the first annual homecoming party of the Hope chapter of the Order of DeMolay at the lodge rooms in the Masonic building annex, at 8 o'clock. Mr. Rogers will discuss "Good Citizenship."

The DeMolay order was instituted 13 years ago and the local chapter was installed 10 years ago, sponsored by Wichita Falls commandery No. 59, Knights Templar. All members of the order and former members are invited to attend the program Wednesday night Dan J. White Jr., master councillor, said.

Entertainment arranged by Jack Allen will include a vocal solo by Miss Ruth Tucker, KGKO artist; a cornet selection by G. W. McReynolds; a reading by Miss Billie Leslie Stimson; and tap dance numbers by Mary Jane and Felix Payne Jr.

Missouri university cagers have not lost a home game to their natural rivals, Kansas, in five seasons, even when Kansas won Big Six titles.

Plaintiff Testifies in Suit for $10,000 Damages

Introduction of testimony by the plaintiff consumed all of Tuesday in the 78th district court before Judge W. W. Cook in the suit of J. V. Faulk vs. the Magnolia Petroleum company et al., for $10,000 damages.

The plaintiff alleges in his action that permanent injuries have resulted from an oil field accident and from medical treatment which was provided by the defendant company thereafter. All of Wednesday will be required for completion of the case, attorneys predicted.

INSURANCE WILLIAMS DWYER CO.
WILLIAMS-DWYER CO.
Insurance Bonds
Phone 8181
820 Scott

Modern Shoe Shop
712 Indiana Ave.
Men's Half Soles 45c
Men's Rubber Heels 25c
Men's Goodyear Wingfoot Rubber Heels 35c
Shine 5c

Co.
Insurance—Bonds
Phone 4326 Waggoner Bldg.

Drink Nu-Health Water
"Almost as cheap as the air you breathe and as pure as the sunlight from Heaven."
You Cannot Drink Bad Water and Have Good Health.
PURE DISTILLED WATER ALSO AVAILABLE AT SAME PRICE
New Ice Company
Manufacturers of the Most Beautiful Ice in All the World
Phone 7316 Phone 7316

GEM
10c - 20c Last Day
"THE SPIDER"
with
EDMUND LOWE, LOIS MORAN, EL BRENDEL
Magician of Human Emotions
"FULL COVERAGE"
Benny Reubin Comedy

MAJESTIC
25¢ 'Till 1 p. m.
TODAY and TOMORROW
"Strictly Dishonorable"
With
PAUL LUKAS
SIDNEY FOX
It will hold you breathless with laughter and tears.
STARTS FRIDAY
"SHANGHAI EXPRESS"
With
MARLENE DIETRICH, CLIVE BROOK and WARNER OLAND

HEY FOLKS!
He's here—with fire in his heart—and water on his brain!
BROWN
JOE E.
in
"FIREMAN SAVE MY CHILD"
He'll roll you right out of your seats with laughter! Imagine Joe as the peerless pride of the hook and ladder boys. It's a s-c-r-e-a-m!
COMEDY—
"A PERFECT SUITOR"
NOVELTY—
"An AFRICAN BOMA"
NOW SHOWING
STATE

WRITE YOUR LETTER
WIN $25.00 CASH
Each patron of our shop who spends $2 or more is entitled to enter and has a chance to win this cash prize that will be given each week until further notice.
EASY TO WIN
All you have to do is to write a letter of NOT MORE THAN FIFTY WORDS telling why you have your repair work done at Fox Chevrolet Company.
Ask Our Service Manager or Dial 8161 for Full Information
AUTHORIZED SERVICE
Fox Chevrolet Co.
Sixth and Scott Phone 8161

"I'd hate to be called an *Outdoor Girl!*"

"THAT usually means a girl's a total loss in a tete-a-tete... and takes up 'nature' as a last resort! But I must confess a liking for hills and forest trees... and all genuine natural things.

"I think it was the simple sincerity of Chesterfield's advertising that made me start smoking them. Have you noticed? There's no extravagance in the claims. Just everyday facts about the fine tobaccos they select and the painstaking way they develop the flavor and aroma.

"I've never smoked a *milder* cigarette! And I never tire of the flavor... a fine natural tobacco taste. They burn evenly, too. Either they're rolled more carefully... or the paper's better. I feel the greatest confidence in Chesterfields. They satisfy me!"

New Radio Program
"Music that Satisfies." *Mondays and Thursdays*, Boswell Sisters. *Wednesdays and Saturdays*, Ruth Etting. *Tuesdays and Fridays*, Alex Gray. Shilkret's Orchestra, every night except Sunday. Columbia Network. *10 p. m. E. S. T. Wednesday and Saturday. Other nights 10:30 E. S. T.*

WRAPPED IN DU PONT NO. 300 MOISTURE-PROOF CELLOPHANE
..... THE BEST THAT'S MADE

THEY'RE MILDER • • THEY'RE PURE • • THEY TASTE BETTER • • They Satisfy

© 1932, Liggett & Myers Tobacco Co.