FRIDAY

THE SCURRY COUNTY TIMES

VOL. 73, NO. 39 | SNYDER, TEXAS, FRIDAY, DECEMBER 26, 1958 | TEN PAGES—PRICE 5c

Berlin Could Kindle War, Reds Warn

By HAROLD K. MILKS

MOSCOW (AP) — The Soviet Union warned Thursday that Western insistence on remaining in Berlin could kindle nuclear war that would reach America.

Foreign Minister Andrei Gromyko continued the Kremlin's campaign to force the Western Allies out of West Berlin by predictions of nuclear war if they stay. He boasted Russia is well armed for any trouble.

Gromyko spoke at the closing session of the winter meeting of Russia's parliament, the Supreme Soviet. He also urged a ban on nuclear weapon tests without controls which the West considers necessary.

Diplomats in Washington said they found nothing new in Gromyko's speech. There was no immediate comment from the State Department.

If an end is not put to the Berlin crisis, Gromyko said, "the threat will further increase of West Berlin becoming a second Sarajevo."

Premier Khrushchev has demanded that the United States, Britain and France pull their occupation troops out of West Berlin by June 1, leaving it a demilitarized free city surrounded by Communist East Germany. Western attempts to reach Berlin without East German permission would be aggression against the Soviet bloc, Khrushchev warned.

The West has pledged to stick with the 2,200,000 West Berliners, who overwhelmingly vote anti-Communist. It contends East Germany has no authority to control Western military traffic to Berlin.

Gromyko said that "any attempt at aggression against (East Germany) may start a new big war in which millions upon millions of people would find their death."

"The flame of war would inevitably spread to the American continent, for today's military techniques have virtually eliminated the difference between distant theaters of war and those close at hand," he asserted.

The foreign minister added that Russia "has no objection to hearing proposals if the West has any — if those proposals are directed toward solving the problem and are not rejections of our solution." He again barred, however, unofficial Western suggestions that discussions of Berlin be linked with reunification of Germany.

Backing up Gromyko with a flourish of missiles, the chief of staff of Soviet armed forces said that if the West starts war over Berlin, Russia could reply with crushing blows.

Marshal Vassily D. Sokolovsky added "The United States will not succeed in sitting it out on the other side of the ocean with impunity . . . The Soviet Union has intercontinental rockets, and no ocean can save the United States from retaliation."

Parliament went through the formality of approving Soviet policy on Berlin and also Gromyko's call for a nuclear test ban.

The foreign minister contributed one new note, saying that under a ban the Soviet Union would agree to a limited number of nuclear explosions for peaceful purposes provided Russia was allowed as many as the United States and Britain combined.

YULETIDE SPIRIT PREVAILS—Ellis Gordon, 60, of Los Angeles gestures during a press conference in Tokyo. Gordon, a prisoner of war of the Japanese for almost four years in World War II, told of his bitterness, his harsh memories softening over the years and of his wish to return to Japan to visit with some of the prison guards at the steel mill near Tokyo where he was forced to work. "I guess I just wanted to turn the other cheek," he said. (AP Wirephoto)

Traffic Death Toll Headed For Record

By The Associated Press

Traffic	268
Fires	57
Miscellaneous	35
Total	360

A runaway pace of fatal traffic accidents today brought a warning that this may become the nation's bloodiest Christmas holiday.

"There's no indication that the traffic death toll isn't headed for an all-time high for any holiday in the nation's history," a National Safety Council official said.

The record auto toll is 706. That number was killed during the four-day Christmas period of 1956. In that weekend two years ago, accident deaths from all causes numbered 884, the highest over-all total in history.

The current Christmas weekend also is a four-day holiday. The death count which began at 6 p.m., Wednesday (local time) continues until midnight Sunday.

The first half of the 102-hour span brought an unusual number of fatal fires, including several multiple fatalities. Nine died in a farmhouse blaze near Auburn, Wash.

A prominent Virginia businessman, Horace A. Gray Jr., and four members of his family were killed when fire destroyed their Richmond mansion. Two separate fires in Pennsylvania, at Wilkes-Barre and Braddock, killed three children each. Three persons died in a Northampton, Mass., lodging house blaze. A father and his son perished in a Petersburg, Pa., fire.

But the highway toll was more than five times greater than that in fires. The massive upsurge in fatal crashes came despite emergency efforts of law enforcement agencies to promote sanity on the roads. Many police agencies canceled Christmas days off for their members and assigned them to traffic duties with orders to take drunks from behind steering wheels.

The safety council spokesman said "Virtually every official effort has been redoubled to protect motorists from themselves and other drivers.

"There is only one person who can do anything more to avert accidents. That is the individual driver."

With an estimated 40 million cars on the roads during the holiday, inevitable thousands defied the conformity of driving rules devised for safety at highway speeds. In some cases the result was fatal to several persons.

Five persons died in one flaming wreck of two cars near Jackson, N. C. Another head-on collision exploded two cars near Michigan City, Ind., killing four. Near Coats, N. C., three lives were smashed out, also in a head-on collision. Often, it was the heedless or unheeded pedestrian who was pitched to sudden death.

A Greyhound bus loaded with 34 holiday passengers skidded into a crowd on a highway, killing a woman and injuring her husband.

The count was higher than the council's pre-holiday estimate 620 deaths during the 102-hour holiday period.

Strike Talks Are Resumed

By The Associated Press

Eastern Air Lines, having reached agreement with its striking machinists, returns to the bargaining table today with its striking flight engineers.

The line has been grounded for more than a month. Also out of commission is American Airlines, which is awaiting a decision by striking pilots on a seven-point settlement formula proposed by federal mediators. The company accepted it.

Chances are slim the two carriers will be operating in time to take care of a post-holiday transportation crush.

After the 5,300 striking members of the International Assn. of Machinists ratified the settlement with Eastern, George M. Brown, president of a Miami district of the union, said his members would not be asked to cross picket lines of any other union.

There has been no statement by Eastern that it would operate without flight engineers, required on planes with more than two engines.

Twenty-nine Caribbean governments, noting that tourism is the main source of their economy, have appealed to President Eisenhower and Secretary of State John Foster Dulles for an early settlement of the Eastern strike.

In Miami, Fla., businessmen are lamenting financial losses of a million dollars a day due to the grounding of Eastern planes.

When American's pilots walked off their jobs last Friday, they claimed their wage range of $400 to $1,600 a month was below that of other lines.

The carrier says the new pact proposed by mediators would mean $25,000 to $30,000 a year for its pilots, making them the highest paid in the industry. The new ceiling would be $2,362 a month, $28 more monthly than the previous company offer.

American said the pilots also are demanding 10 hours less flying time a month when operating jets. The current work month is 85 hours.

Eastern's 550 flight engineers have been resisting a company demand that they qualify as pilots for jet operations.

Mild Weather Expected For Rest Of Year

By The Associated Press

Higher than normal temperatures and little precipitation are in a five-day forecast issued Friday by the Weather Bureau.

The forecast covers the period from Dec. 26-31.

Normal temperatures for Texas for the period range from 43-53 in extreme South Texas and along the coast and 32-44 elsewhere in East and Central Texas. Normal maximums are in the 52-70 degree range.

Normal temperatures for West Texas range from a low minimum of 20 degrees in the north to a high maximum of 65.

Meanwhile, a deepening low pressure system in the Oklahoma Panhandle Friday caused an increased southerly flow of air over Texas. As a result, clouds spread from the Gulf Coast of Texas through the Junction and San Angelo area and into West Texas. Light rain fell at Galveston. A light drizzle fell at Corpus Christi.

Clear skies in East Texas, however, let temperatures drop to around freezing in that section.

Temperatures shortly before dawn ranged from 47 at Galveston and San Angelo to 31 at Lufkin.

Other temperatures at the same time: College Station 36, Fort Worth 37, El Paso 45, Brownsville 53, San Antonio 50, Laredo 51, Austin 37, Amarillo 38, Dalhart 34, Childress 40, Waco 38, Houston 53 and Wink 35.

Holiday Violence Kills 30 In Texas

By The Associated Press

Holiday violence that apparently reached a grim climax on Christmas Day had taken a toll of 30 lives, 20 in crowded traffic, across Texas by early Friday morning.

Shootings, stabbings, fires and other forms of violence continued to push the death list higher.

The Associated Press count in Texas started Wednesday at 6 p.m.

The latest deaths included:

Ivory Hill, 33-year-old Dallas Negro, was shot to death at his home Thursday. Officers questioned a neighbor who said he shot Hill in self-defense.

Marvin Lavoy Messick, 27, of Fort Worth was found shot to death in his car Thursday. A verdict of suicide was returned.

Louise Adler Kramer, 64, of Louise was killed in a headon automobile collision 1 mile south of Ganada Thursday.

John Evans, 24, was killed Thursday night in a one-car smashup at Dallas.

Ronnie Rhodes, 16, was found shot to death in his home near Waco Thursday. A justice of the peace ruled the death suicide.

Mrs. Roy Hurd, 55, of Huntsville, Ontario, Canada, was fatally injured Thursday in an automobile accident in Brownsville.

Jose Guerrero Jr., 27, of Corpus Christi was killed Thursday when another vehicle skidded into the path of his car near Alice.

Gastavus Eric Valentine, about 60, of Rockport was killed Thursday in a headon automobile collision near Rockport.

A woman pedestrian, Violet June Corman, 45, of Galveston, was killed Thursday when struck by a car between Houston and Galveston.

Bobby Joe Wright, 23, of Houston, drowned late Wednesday in the Trinity River channel in the Galveston area.

Daniel Markum, 45, shot himself to death at Fort Worth Thursday.

Two cars collided near Johnson City in West Central Texas killing Thomas Kirk Holdsworth, 28, Kerrville.

Mrs. Charles R. Wilkerson, 41, died in Houston Christmas morning of injuries suffered when her pickup truck crashed through a bridge railing.

Juan Guiterrez, 42, Beeville, died in a one-car accident near Beeville Christmas Eve.

A car overturned Thursday east of Jacksboro, killing Brian Weldon Sartan, 29, of Slaton.

Two persons died in a car crash near Milford, about midway between Dallas and Waco Thursday. They were Orien Holmes Baldwin, 34, Austin, and Mrs. Evalyn Sparks Bostick, 18, Dallas.

A traffic crash near Texas City Thursday killed three. They were Charles Ray Haney, 27, La Marque; John Williams DuPlantis, 53, Alvin; and George A. Foster, 55, Alvin.

Three Negroes burned to death in Galveston Christmas Eve. They were Lillian Hightower Dials, Allice Spears and William McKinney. An oil heater exploded setting afire a two-story frame house.

Invalid Tot Warms Heart Of Bachelor

SAN FRANCISCO (AP) — The Christmas morning face of a little girl in a hospital, her eyes dancing as she waited for Santa, brought home "the meaning of Christmas—love, faith and truth" to a bachelor reporter.

"Her name is Gail Marie, aged 4," wrote James Schurz of the San Francisco Examiner, "and for as long as she can remember her legs and feet have been imprisoned in heavy plaster casts."

Schurz was walking down a corridor of the Shriners' Hospital for Crippled Children at 9:15 a.m. when Gail Marie, who had been awake since 6 waiting for Santa's scheduled 9:30 arrival, couldn't contain her excitement.

"Merry Christmas," she called. "Come here." Then, in a conspirative tone: "You'd better wait here with me—Santa's coming."

Santa doesn't arrive by night on a sleigh at the hospital. The 60 children there know well that he comes Christmas morning on a fire engine.

Schurz—like that—fell in love, and waited.

A trumpet in the corridor heralded Santa's arrival and Gail Marie began trembling. The trembling mounted when seven firemen in full uniform appeared and finally Santa Claus, laden with gifts.

Packages with her name and age held a stocking full of fruit, a Cinderella doll, a coral-tinted telephone and a fully equipped doctor's black bag.

Gail Marie wanted to give the telephone to Schurz because he didn't get anything. He assured her that Santa had visited him earlier and there were a lot of telephones back at the office.

Plugging her toy stethoscope into her ears, she listened to his heart.

"I don't hear anything. I don't think it's beating," she said.

"It was beating all right, Gail," he wrote, "as you may learn when you are old enough to read this. And thank you for a happy Christmas."

WEATHER

SNYDER TEMPERATURES: High Thursday, 65 degrees; low, 24 degrees; reading at 7:30 a.m. today, 39 degrees. High Wednesday, 50 degrees; low, 23 degrees; reading at 7:30 a.m. Thursday, 24 degrees.

East and South Central Texas: Partly cloudy to cloudy. Warmer this afternoon and tonight. Scattered showers near coast Saturday.

North Central Texas: Partly cloudy through Saturday. Warmer this afternoon and in east and south tonight.

West Texas: Partly cloudy. Warmer lower Pecos Valley eastward this afternoon. Cooler Saturday and in Panhandle, South Plains and El Paso area tonight with lowest 25 to 35 tonight and 35 to 50 elsewhere.

Gulf: Northeast to east winds 15 to 25 m.p.h. this afternoon, becoming east to southeast Saturday. Occasional rain mainly over north portion.

Mishap Injury Is Fatal To Fluvanna Man

Galvin H. Sipes, 69, Fluvanna man who was involved in an automobile accident Monday, died yesterday at 10:30 a. m. in Sweetwater as Borden County, which had escaped having traffic deaths all year, had its fourth fatality in the space of two days.

Funeral services for Mr. Sipes will be held at 2:30 p. m. tomorrow at the Fundamental Baptist Church in Sweetwater, with the Rev. A. L. Patterson, pastor, officiating, assisted by the Rev. A. C. Hardin of Kermit. Burial will be in the Sweetwater Cemetery under direction of Patterson Funeral Home.

Sipes was injured in an accident early Monday involving his pickup and a car driven by Steve Boone of Midland on FM612, 10 miles west of Fluvanna in Borden County. His wife was also seriously injured, with a broken leg and broken pelvis, and is now in Simmons Memorial Hospital in Sweetwater.

Three persons from Winters died Wednesday in a two-car collision in west Borden County.

Mr. Sipes had been a resident of the Fluvanna community about 10 years, all of which time he had been a government trapper for Borden County.

He was born Aug. 26, 1889, at Adamsville, Ten., and moved to Loraine in 1924, living there prior to moving to Fluvanna.

Survivors include the widow, Mrs. Maggie Sipes; one daughter, Mrs. Garland Hardin of Sweetwater; and two grandsons, Ricky Hardin of Sweetwater and Dinain Hardin, who is a student in a Baptist Bible school at Springfield, Mo.

Pallbearers will be Roy Reeder, Bert Dennis, Frank Beaver, and Mert Jones, all of Fluvanna; Nolan Fulford of Snyder, Cliff Henson, Jack Hankins, and Louis Hartgraves, all of Sweetwater.

Christmas Cards To Get Attention

NORRISTOWN, Pa. (AP)—Nancy Duddy of Norristown already has made one New Year's resolution. She will read the Christmas cards she sends to her friends before sending them.

In a last-minute rush, Nancy mailed 100 Christmas cards to friends and relatives expressing her wish for a Merry Christmas. The cards were stamped, "From the five of us."

MISS AMERICA IS TAGGED—Ben Walley, executive assistant to Governor J. P. Coleman, presents Mary Ann Mobley, 21, of Brandon, Miss., a special auto license tag for her personal use. The University of Mississippi senior is the first Mississippian to be Miss America and was honored by her native state. (AP Wirephoto)

Five Perish In Mansion Fire

RICHMOND, Va. (AP) — Fire flashed through a three-story mansion in an exclusive Richmond residential section early today, taking the lives of a prominent Virginia businessman and four members of his family.

A son home on Christmas leave from the Coast Guard was the only survivor.

Recovered from the ruins of their $150,000 home in fashionable Windsor Farms were the bodies of Horace A. Gray Jr., 49; his wife, Catherine, 47; two sons, Thomas, 17, and Foster, 13; and a daughter, Susan Lee, 19.

The third son, Horace A. Gray III, 22, returned to the home overlooking the James River and found his family dead. There apparently were no servants in the home at the time.

Firemen said some members of the family apparently had made frantic efforts to awaken others. Three bodies were found near windows on an upper floor.

The first alarm was sounded by Mrs. Gray at 1:48 a.m. She called, apparently from a bedside telephone, and said "we are suffocating to death" and gave the street address.

Fire Lt. Jeff Pemberton, among the first on the scene, said he kicked open the front door to find a mass of flames.

He said the fire obviously spread from the first floor library to the remainder of the 15-room home.

Firemen said the girl and the two boys apparently had made desperate efforts to awaken their parents, and then had made their way to windows. Their bodies were 30 to 40 feet from their bedrooms.

Firemen found the body of Gray draped over a bed in a second-floor room.

He was a director of the West Virginia Pulp and Paper Co. and numerous other businesses and civic groups.

Farm Blaze Claims Nine

AUBURN, Wash. (AP) — Nine persons of a family of 12 died today in a fire which destroyed a farm home near here.

Five bodies were recovered two hours after the 6 a. m. (PST) blaze and fire department officers were searching the ruins for four more.

The fire was at the Hollenbach Turkey Farm.

Firemen said those listed as dead were Mrs. Olie Hollenbach, 38, and eight children, Gale, 18, Donald, 17, Garry, 16, Sharon, 15, Patricia, 13, Mary Ellen, 8, Carl, 6, and Penny, 4.

The husband and father, Hollenbach, was burned only slightly.

Congressmen Set For Fights At Outset Of New Session

By WILLIAM F. ARBOGAST

WASHINGTON (AP) — With Christmas over, Congress members will start arriving soon for the new session which may open with battles in both House and Senate.

The 86th Congress convenes Jan. 7 with much bigger Democratic majorities than the 85th Congress of 1957-58.

Normally a new Congress gets off to a slow start but this time things look different.

In the Senate, a lengthy fight is shaping up over a move by Northern Democrats and Republicans to curb filibusters. Southern Democrats in the past have used unlimited debate to block civil rights legislation.

Senate Republicans also are embroiled in a family quarrel. A group which views the present GOP command there are behind the times is pushing a rival slate for top leadership posts.

In the House, a bloc of self-styled liberals wants to limit the power of the Rules Committee to bottle up legislation. Under present House rules, that committee can keep most bills from the floor almost indefinitely.

Unless a compromise is reached ahead of time, this fight will be settled on opening day.

Another controversy confronting the House involves the disputed election of Dr. Dale Alford, a Little Rock segregation leader, to replace Rep. Brooks Hays (D-Ark), an avowed moderate on the segregation issue.

A special House committee recently conducted a preliminary probe of charges that irregularities figured in Alford's victory as a write-in candidate. The committee recommended Alford not be seated pending a fuller inquiry by a regular House committee.

Unless the case becomes an out-and-out civil rights issue, Alford probably will be permitted to take his seat on Jan. 7.

These controversies aside, it probably will be at least a month before any legislation of consequence reaches the floor of either branch.

The House must completely organize from scratch. The Senate, with two-thirds of its membership holdovers, has fewer organization problems.

Senate Republicans must select a new leader to replace William F. Knowland, who retired from the Senate to seek the governorship of California. He lost that race. Lyndon B. Johnson of Texas continues as Senate Democratic leader.

Top Scientists Assemble To Swap Ideas On Development

By LEWIS GULICK

WASHINGTON (AP) — Top scientists gathered today to swap ideas and report developments that could have great significance as the world races into the space age.

One advance report indicated that U.S. weaponeers may have come up with a new type of H-bomb — a lithium bomb packing a hydrogen-explosion punch at lower cost.

The report stemmed from observation of a strange air glow over the antarctic. This glow and a man-made aurora, the first ever sighted, were believed linked to U.S. atomic blasts last summer in the South Pacific.

The observation came during the 18-month International Geophysical Year, now drawing to a close.

IGY doings and other topics were among the 1,800 reports listed for presentation at the 125th meeting of the American Assn. for the Advancement of Science.

Top speakers included President Eisenhower's science adviser, Dr. James R. Killian; the association president, Dr. Wallace R. Brode; and the British biologist-writer Julian Huxley.

Hugh Odishaw, executive director of the U.S. National Committee of the IGY, told about the lithium discovery in reporting on IGY highlights in the journal "Science." The IGY is scheduled to end Dec. 31.

Odishaw said an eventide glow in the south polar skies had been spotted with sensitive instruments. The glow was attributed to lithium in the high atmosphere, not previously known to be there.

"A plain inference is that these new manifestations (the lithium glow) could be related to nuclear tests carried out during the same period as the IGY program," Odishaw said.

The United States conducted high altitude nuclear tests in the Pacific last August.

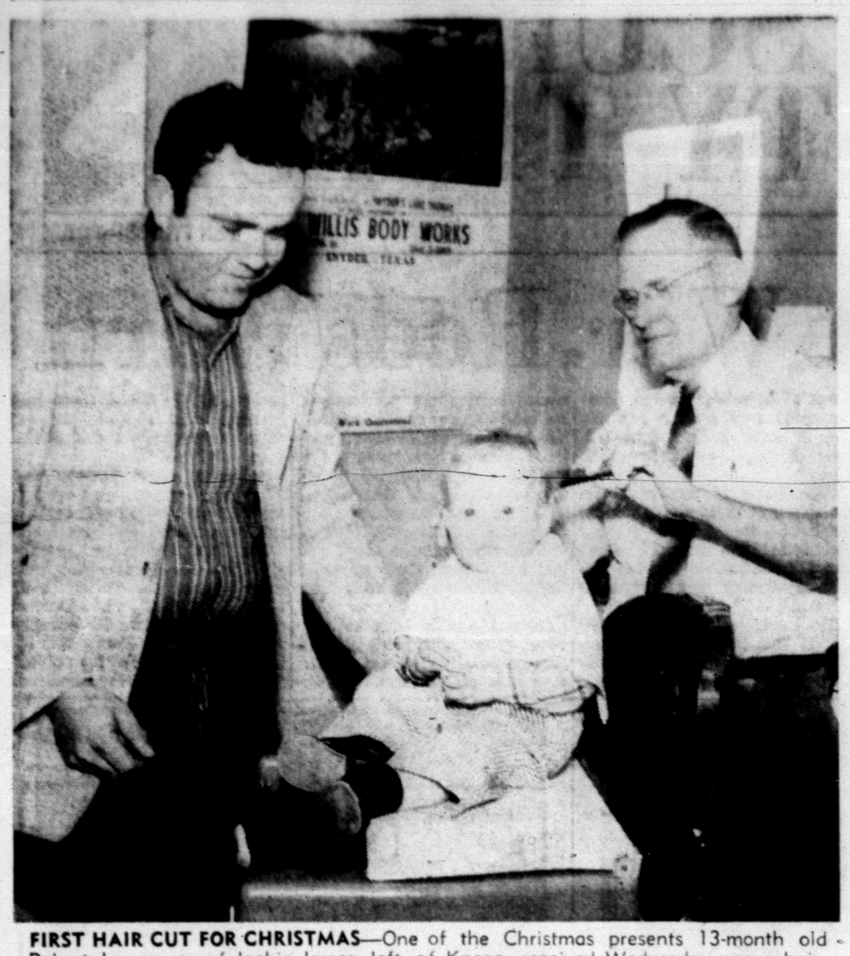

FIRST HAIR CUT FOR CHRISTMAS—One of the Christmas presents 13-month old Robert James, son of Jackie James, left, of Knapp, received Wednesday was a haircut from Jess Garner, owner of Garner's Barber Shop on Avenue S, who also gave the father his first haircut here 27 years ago. (Lee Watson photograph)

New Hope Looms For Deaf Children

By FRANK CAREY

WASHINGTON (AP)—New hope was offered today for some deaf children previously thought incapable of learning to talk.

They might have an undetected language disability along with their known deafness, said Edna K. Monsees, director of the hearing and speech department of Children's Hospital, Washington.

If this is discovered, the child might then be taught to talk by the application of special teaching techniques, she said in a report prepared for the 125th meeting of the American Assn. for the Advancement of Science.

"The results of recent research and invention dealing with problems of hearing and deafness are leading us to suspect that some of the old maxims about deaf children may not be true," she said.

"We are questioning the statement, for example, that some deaf children of normal intelligence cannot learn to lipread and to talk."

It now appears, she said, that such children may actually (1) have a handicap that is not deafness at all; (2) they may be doubly-handicapped children having both hearing and language disabilities called "aphasia."

Technically, aphasia is the loss or impairment of the power to use or understand speech. It results from a brain injury or, sometimes from a functional or emotional disturbance.

"The final determination of which deaf children are also aphasic lies in the child's response to attempts to teach him to talk," she said.

"The deaf child will learn by methods currently used in teaching the deaf. The aphasic child will fail to learn by these methods and requires an altogether different teaching procedure.

"The importance of early and accurate diagnosis is obvious — in preventing the waste of time involved in trying to teach a deaf-aphasic child by methods unsuited to his needs, with all that this failure may mean in terms of suffering for the child and his parents."

Creighton Service Set

A. E. Creighton, 69, linotype operator for the Peru, Ind., Republican and early-day Snyder newspaperman, died Wednesday at Indianapolis, Ind.

Funeral services were to be held at Indianapolis today. The body will then be returned to Snyder by Bolger Funeral Home, and graveside services will be held here. Time for that service has been tentatively set for 3 p. m. Tuesday in Snyder Cemetery.

Born in Mexico, he moved to Gordon when a small boy. The family moved to Snyder in 1903. He was the son of Mrs. N. B. Moore, who died about two years ago.

His first newspapering was in Snyder, and for a time early in the century he operated the Western Light, an early newspaper here. Later he was employed by newspapers at Lockney, Swenson, Saggerton, Lubbock, Amarillo, and Wichita Falls. He had been at Peru for a number of years.

Survivors include four sisters, Mrs. W. P. King, Mrs. Earl Brown, Mrs. Jess W. Rogers, and Mrs. Oran Wilson, all of Snyder; two brothers, John G. Moore of Odessa and C. C. Creighton of Waco; his widow, one son, Maxwell Creighton of Midland; and one daughter, Mrs. Douglas Nelson of Hamden, Conn.

NOTES HOSPITAL

COGDELL MEMORIAL

ADMISSIONS — Bessie Doak, Route 2; Roy Sumruld, 1609 Fifteenth Street.

DISMISSALS — Teresa Hearon, Snyder; John Carrell, 105 Thirty-first Street; Wayland Caldwell, Post Road; Mrs. William Chunn and twins, Avenue O and Hargrove; Donna Early, Snyder; Charles Wilmeth, Snyder; A. E. Sturdivant, Box 408; James Thompson, Snyder; Tomya Grounds, Snyder; Bessie Doak, Route 2.

Burro Is Killed When Hit By Car

A burro was fatally injured when it ventured onto Sate Highway 350 here yesterday and collided with a car.

Joan Thomas Cook, 24, of Rotan, was driving the 1958 Pontiac which rounded the curve near Cogdell Memorial Hospital south of here yesterday, going south, and struck the donkey.

Damage to the auto was estimated at about $150 by Jim Farr, sheriff's deputy who investigated. The driver was not injured.

Car Cushion Is Damaged By Fire

Fire damaged the rear seat cushion of a car here about 7:50 o'clock this morning.

Firemen said the fire occurred in a 1950 model Chevrolet car driven by Wilma Lofton, and happened at 808 Twenty-fifth Street.

Returned To Home

Doyle Garrison, Camp Springs comminity, was returned to his home Wednesday by Bolger ambulance from a Houston hospital.

THE SCURRY COUNTY TIMES

Published every Friday in Snyder, Texas by the Feather Printing and Publishing Co., Inc., at Snyder, Texas.

Entered as second-class matter at the Post Office at Snyder, Texas.

HERBERT FEATHER, Publisher

SUBSCRIPTION RATES: in Scurry, Nolan, Kent, Fisher, Garza, Howard and Borden Counties $4.00 per year.

All other Texas counties $5.00 per year

Outside Texas $6.00 per year.

Other rates on request.

MEMBER OF THE ASSOCIATED PRESS

The Associated Press is exclusively entitled to use for republication all news dispatches credited to it and not otherwise credited to this newspaper also local news published herin. All rights reserved for republication of special dispatches.

Any erroneous reflection on any person firm or corporation which may occur in the columns of THE SCURRY COUNTY TIMES will be gladly corrected upon being brought to the attention of the management.

All unsolicited articles, manuscripts, letters and pictures sent to the Scurry County Times are sent at the owner's risk and The Scurry County Times expressly repudiates any liability or responsibility for their custody on return.

The publishers are not responsible for copy ommissions, typrographic errors or unintentional errors that may occur other than to correct in the next issue after it is brought to their attention.

Member Texas Optometric Association

Drs. Blum and Nesbit

OPTOMETRISTS

1825 25th St.

Phone HI 3-3992

CANYON DRIVE-IN

Big Spring Highway Phone HI 3-7212

TONIGHT AND SATURDAY

FIRST RUN IN SNYDER!

SECOND FEATURE

A UNIVERSAL-INTERNATIONAL PICTURE

Plus Color Cartoon

Young Engineer's Voice Is Relayed

CORONA, Calif. (AP) — The young engineer's voice crackled across the heavens:

"This is Prado Dam United States Army Signal Research and Development Laboratory, Corona, Calif . . . . ."

Then Sam Findler read the President's now famous satellite Christmas message.

Tumbling through the dark void of space, the orbiting Atlas satellite picked up the transmission and broadcast it back to another tracking station at Ft. Sam Houston, Tex.

Thus, last Saturday, the voice of Findler, 34, became the first other than the President's to be broadcast from outer space.

The engineer from Neptune, N.J., told Thurday how it was done.

Early in November Findler headed an 11-man team that moved like a band of well equipped gypsies into the rolling foothills near Prado Dam, about 50 miles southwest of Los Angeles. Their job was secretary to set up a satellite tracking station and stand ready.

On a hillside a few hundred from a busy highway, Findler and his men set up the portable generator, radio direction finder, four large coil antenae and other material needed to track and talk to the satellite.

They managed to brush off questions by occasional passers-by. The team lived a few miles away in a Corona motel. They avoided the townspeople. There were many pinochle games in the motel room. Time dragged.

Then last week at Cape Canaveral, Fla., the Atlas blasted off with a fiery swoosh. The waiting for Findler and company had ended.

"The satellite arrived over Corona within two minutes of the predicted time and was within one half degree of predicted bearing," said Findler.

Since then Findler's team of Army and civilian enginees have kept an around the clock watch on the 4-ton satellite.

Findler read the President's Christmas message to the satellite Saturday as one of the station's communication experiments. Since then other messages by voice and teletype code have been transmitted to and re-broadcast back from the satellite.

The tracking station, one of four, will remain in operation as long as the satellite can broadcast.

Former DA Dead At 83

E. I. Hill, Sr., 83, owner of the Lynn County News at Tahoka and former district attorney of the 32nd Judicial District when Scurry County was a part of that district, died at 9 p. m. Thursday at his home in Tahoka after a long illness.

Funeral services were pending at last report at Stanley Funeral Home in Tahoka.

Owner of the Lynn County News since 1923, he edited it from that time until his retirement in 1950. He was a former Nolan County attorney and newsman.

He served as district attorney for the 32nd District from 1919 to 1923. He owned the Roscoe Times from 1914 to 1919 and served four years as county attorney in Nolan County during that time. He was also Bell County attorney before moving to Roscoe in 1908.

A graduate of the University of Texas, he was a school teacher for several years. He was a deacon in the First Baptist Church of Tahoka.

Survivors include the widow, two daughters, Mrs. Myrtle Rochelle of Lubbock and Mrs. Berta Hill of Seguin; three sons, Frank Hill of Tahoka, E. I. Hill, Jr., of Washington, D. C., and William Evetts Hill of Alamogordo, N. M.; five grandchildren, and three great-grandchildren.

Davis Rites Pending

Mrs. Rena Davis, 3501 Avenue M, died at about 9:30 p. m. yesterday in Cogdell Memorial Hospital after a long illness.

Funeral arrangements are pending at Bell Funeral Home.

Snyder Theatres Today And Saturday:

Palace PHONE 3-3442

it's New Orleans' favorite festival of fun.

PAT BOONE • CHRISTINE CARERE

TOMMY SANDS

SHEREE NORTH

GARY CROSBY

FRED CLARK

Starlite DRIVE-IN THEATRE

EAST HIGHWAY • PHONE 3-5843

LAST TIMES TODAY

"NO TIME FOR SERGEANTS"

STARRING ANDY GRIFFITH

—ALSO—

"BLACK PATCH"

WITH GEORGE MONTGOMERY

—SATURDAY ONLY—

SECOND FEATURE

"CRY IN THE NIGHT"

WITH EDMOND O'BRIEN

TRAIL DRIVE-IN—Thru Sun.

"FLAMING FEATHER"

WITH STERLING HAYDEN

SECOND FEATURE

"LAST OUTPOST"

STARRING RONALD REAGAN

Bigger Crop Brings In Less Money

AUSTIN (AP)—Texas farmers produced more commercial vegetables this season than last, but got less money for their crop.

The U.S. Department of Agriculture said today that production of vegetables for the fresh market was up 14 per cent over last year, and those for processing were up 69 per cent over 1957. An increased pack of tomatoes was largely responsible.

Pricewise, the USDA said, the commercial vegetables brought in $64,406,000, three per cent under the 1957 figure.

Planting of the 1958 winter vegetable crops got off to a slow start in the Lower Rio Grande Valley because of a limited supply of irrigation water during the fall of 1957. Damp, cold weather from last December through January brought heavy losses in some vegetables.

There was additional delay in planting of commercial vegetables in all late spring and summer areas, but conditions improved as the season progressed with a resultant increase in the expected yield.

Condition Of Injured Child Is Critical

GAIL (Spl.) — One of three survivors of a two-car collision which killed three persons in west Borden County Wednesday is still in critical condition.

She is Brenda Wright, 7, of Winters, who is in a Lamesa hospital. Her parents, Mr. and Mrs. Wilson Lee Wright, and sister, Laura Ann Wright, 2, were killed in the accident.

Two others injured in the accident are still in the hospital in Lamesa but are improved. They are Dennis Wright, 10, brother of Brenda, and Miles Williams, 26, of Lovington, N. M.

Youth Hurt While Cleaning Rifle

Roy Sumruld, 15, of 1906 Fifteenth Street, suffered a flesh wound yesterday afternoon when a rifle he was cleaning accidentally discharged.

The bullet from the .22-caliber single shot went through the flesh in Sumruld's left shoulder. He told officers he did not think the gun was loaded.

He was taken to Cogdell Memorial Hospital by Bell ambulance.

Visual Care At Reasonable Cost!

You do not have to pay excessive prices. We charge only actual cost of lenses and frames—plus fee for examination and fitting of glasses.

Call Today For Appointment

Dawson Optometric Clinic

1906-26th St. Phone HI 3-4503

Feather Printing

1907 - 25th Street

Phone 3-6331

for all your printing needs

Be Thrifty! SAFEWAY'S Week-end Specials!

COFFEE

Airway — Mild and Mellow Coffee. Grind It Fresh at the Coffee Mill . . . and Save!

2-Lb. Bag $1.17 1-Lb. Bag 59¢

MARGARINE

Coldbrook — A Delicious Spread for Use for Flavoring or Baking.

2 1-Lb. Pkgs. 33¢

Strawberry Preserves Empress Pure 20-Oz. Jar 39¢

Detergent White Magic — Compare . . . Why Pay More? Giant Box 59¢

Mrs. Wrights Biscuits Sweetmilk or Buttermilk 2 8-Oz. Cans 15¢

Check These Meat Buys!

SLICED BACON

Capital—Wonderful Smoked Flavor. Finest Quality, Cut from Small Sides. 1-Lb. Cello 45¢

Ground Beef Economy — Made from U.S. Inspected Beef Lb. 49¢

Salt Bacon Dry-For Flavor Lb. 29¢

Round Steak U.S. Choice Grade Heavy Beef Lb. 89¢

Garden Fresh Fruits & Vegetables!

Crisp Carrots Fresh and Flavorful. Top Quality! 2 1-Lb. Cellos 15¢

Red Potatoes U. S. No. 1. Ideal for All Purposes. Makes Delicious Potato Salad. 10-Lb. Bag 39¢

Prices effective Friday and Saturday, December 26-27 in Snyder

No sales to dealers.

SAFEWAY

9TH GRADERS MEET—Some of the girls in the Snyder Junior High School ninth grade met for an afternoon party at the home of Mr. and Mrs. Rupert Short Wednesday afternoon. Pictured clockwise from lower left above are: Charlotte Womack, Deborah Short and Daphene Short, hostesses, Susan Richardson, Nan Hill, Janie Crowder and Sherry McClusky, center. Other members of the informal club not present were Shirley Pitts, Jane Williamson. (Lee Watson photograph)

Puppets Always Appealing

AP Newsfeatures

Puppets are making a comeback in Santa Claus workshops. Puppet shows were popular in Greece as early as the 5th Century, B. C., and the Punch and Judy characters of England and Guignol puppet theatres of France amused children for centuries, but it wasn't until recent years that American children took to the entertainment.

The modern day puppet has undergone some big changes. Children have become performers and some living rooms have become puppet theatres. Psychologists often recommend their use to parents in dealing with emotionally disturbed children — often a child who has with-drawn from his elders will talk to them through a puppet. Some parents use puppets to put a child to sleep.

There are glove — type hand puppets which should be used behind a proscenium or newer five-finger variety with the entire hand being used to manipulate the front legs and mouth of dog puppets — schanauzer, dalmatian and beagle. These are whole animals with a hand opening located on the underside of each, permit-mitting the child to play with them as cuddly playthings when they are not acting puppets.

MODERN PUPPETS—An opening on the underside permits operator to get realistic action from animal puppets like this dog, designed by Steiff.

FLUFFY WHITE TOPPING

1 egg white
3 tablespoons corn syrup
⅛ teaspoon cream of tartar
⅛ teaspoon salt
6 tablespoons sugar
1 tablespoon orange juice

Combine all ingredients in top of double boiler. Beat with rotary beater over rapidly boiling water until mixture stands in peaks.

To serve: Use two rounds a serving; spoon orange sauce between and on top of rounds. Place spoonful fluffy white topping on each serving. Makes six or seven servings.

Paddling around the house in a robe which has gone absolutely shapeless may be great from the comfort standpoint but it's an awful shock to family and casual callers. Check up on your robes and get rid of the shabby ones.

BLUEBERRY BEATEN SHORTCAKE

2 cups flour
¼ teaspoon salt
4 teaspoons sugar
3 teaspoons baking powder
¾ cup shortening
1½ cups milk

Sift together flour, salt, sugar, baking powder. Work shortening into dry ingredients with fingers or pastry blender. Beat dough for 10 minutes, using wire whisk or fork. Pat dough into two 8-inch well greased layer pans. Bake in pre-heated oven at 400 degrees for 10 minutes. Reduce heat to 350 degrees and bake 10 minutes longer. Serve with blueberry sauce.

Craft's Studio
Movie
Camera
Headquarters
In Snyder!
1904-26th Ph. HI 3-5262

WHAT'S GOING ON

Mr. and Mrs. Glendon Bynum, 1909 Fifteenth Street, were hosts at a home movie party Monday night honoring the R. C. Craig family from El Paso, who have been their house guests. Movies made in the Bahama Islands, Prince Deward Island, and Nova Scotia were shown. Coffee and Cookies were served to 20 guests.

* * *

Mr. and Mrs. R. C. Craig, Johnny, Lorena and James Holmon of El Paso have been guests the past week in the homes of Mrs. Glendon Bynum, 1909 Fifteenth Street and Mr. and Mrs. A. A. Behringer, 1401 Avenue M.

* * *

Mr. and Mrs. Robert Steese and their three children, and Mrs. F. H. McDowell of Grove City, Pa., are visiting in the homes of Mr. and Mrs. A. G. McDowell and family and Mrs. G. M. McDowell of Snyder.

They are also visiting relatives in Brownfield and Lubbock.

Mrs. Steese is a first cousin of A.G. McDowell and Mrs. F. H. McDowell is a sister-in-law of Mrs. G. M. McDowell.

Unless blouses and skirts are carefully coordinated, they can look messy. Colors and fabrics should blend beautifully. A striped shirt looks awful with, say a checked or plaid skirt.

NEWS FROM DUNN

By ELWANDA STEWART

Mr. and Mrs. L. R. Fargason and Blakley of Lubbock visited Mr. and Mrs. Hack Fargason Sunday. Mrs. Hack Fargason and children visited Mr. and Mrs. Robert Provine in Big Spring Monday.

Mrs. W. A. Johnston and Lorena left Tuesday by plane en route to Dallas, where they are spending Christmas holidays with Mr. and Mrs. Francis Johnston.

Mrs. L. T. Nail and children spent Wednesday with Mr. and Mrs. Murry Boyd in Snyder.

Mrs. R. R. Ivy of Hobbs, N. M., spent Tuesday and Wednesday with Mr. and Mrs. L. A. Scott and children.

Mr. and Mrs. Ted Billingsley and boys visited Mr. and Mrs. G. A. Harmon and Joy Lynn in Odessa Wednesday and Thursday.

Mr. and Mrs. B. L. Walker and children left Wednesday for Quannah, Tex., where they planned to spend the holidays with her parents, Mr. and Mrs. B. E. Northam. They were met there by their daughter, Mrs. Billy Ray Vanskiki and family of Waco.

Mr. and Mrs. Arvin Townsend and boys are in Arlington. They will spend several days visiting Mr. and Mrs. Maynard Gray and girls.

Bobby Brown of Big Spring spent the week with his grandparents, Mr. and Mrs. Dewey Denson, and Mr. and Mrs. John Brown.

Mr. and Mrs. Booth Slaughter and Angelia of Colorado City spent Wednesday with Mr. and Mrs. Fred Cox and Julia.

FLORIDA ORANGE SHORTCAKE

2 cups sifted all-purpose flour
3 teaspoons baking powder
¾ teaspoon salt
3 tablespoons sugar
½ cup shortening
1 tablespoon grated orange rind
1 egg, separated
6 tablespoons milk

Sift together flour, baking powder, salt and sugar. Cut in shortening with two knives or pastry blender until mixture resebles coarse meal. Stir in orange rind. Beat together egg yolk and milk; reserve egg white for topping. Lightly stir into dry ingredients until just blended. Pat or roll out dough ¼ inch thick on lightly floured board. Cut with 2-inch round cutter into 12-14 rounds. Place on ungreased cookie sheets; brush tops lightly with milk. Bake in a hot oven (450 degrees F.), 10 to 12 minutes. Serve with orange sauce and fluffy white topping.

ORANGE SAUCE

1 tablespoon cornstarch
½ cup sugar
¼ teaspoon salt
1 cup orange juice
2 teaspoons grated orange rind
5 oranges, sectioned

Mix together cornstarch, sugar and salt in a saucepan. Blend in orange juice gradually; add orange rind. Cook over medium heat until mixture comes to a boil, stirring constantly. Add orange sections.

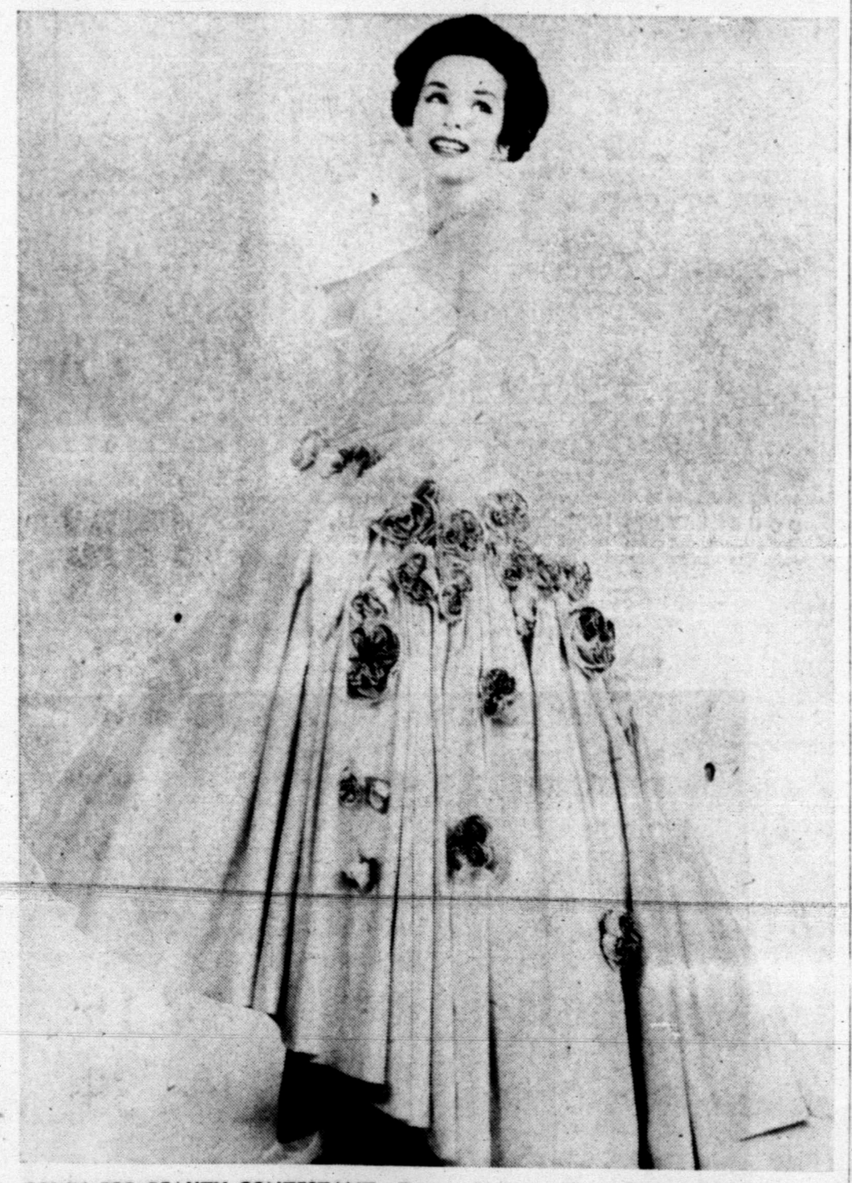

GOWN FOR BEAUTY CONTESTANT—Texas designer Mary Carter designed the gown above especially for Annette Nall, 1959 Alabama Maid of Cotton, who will wear it in the finals of the annual contest to select the 1959 National Maid of Cotton in Memphis, Tenn., next Monday and Tuesday. The gown is ice pink "Everglaze" cotton satin by Everfast, and has strapless bodice which drapes above the sweeping skirt, featuring the new high-in-front hemline. (Lee Watson photograph)

PENNEY'S
ALWAYS FIRST QUALITY!
STARTS TOMORROW!
SAVE
BETWEEN-YEAR BARGAINS
Penney's rings out the old with brand new special buys...timely as the year ahead!

Want More in DRESSES?
Top-Name Cottons!
Girls' Better Dresses
Wash 'n Wear! Little or no ironing! Dan River, Stevens, other top fabrics in darling styles. Spring patterns and colors. Stock up now! The girls will be all set!
2.25 Sizes 3 to 6X
$3.00 Sizes 7 to 14

Girls' Long Coats
• Entire Stock Reduced
• Wool Tweeds
• 4 to 14
5.88 ea.

Circular Stitched Broadcloth BRAS
• Sanforized
• 32 to 38
55c

Girls' SLEEPWEAR
• Cotton Knits
• Cotton Flannels
1.44 ea.

Men's JACKETS
• Nylon Fleece
• Wool Flannels
• Reversibles
• Reversibles
• 36 to 44
7.00 ea.

Jr. Boys' JACKETS
• Quilt Lined Surcoats
• Hooded Loden
• 6 to 10
5.00

Women's Corduroy SLACKS
• Machine Washable
• 10 to 16
2.00

Remnants
• Two Full Tables of Fabrics To Choose From!
• Huge Savings
1/2 Marked Price!

Women's Hooded COATS
• 10 to 16
7.00 ea.

Women's Corduroy JACKETS
• Zipper Front
• Washable
3.00

Want more in PARKAS?
Heavy Quilt Lining In Rugged Cotton Sheens
9-ounce water repellent sheens with zip-off hood, throat tab. Choice of charcoal or tan.
junior boys' sizes 4 to 12
6.88

Entire Stock Reduced— Plus
SPECIAL BUYS

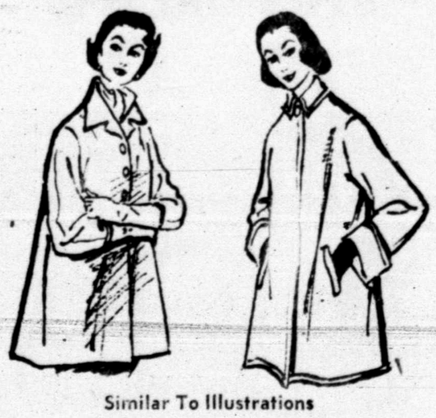

Similar To Illustrations
Women's SHORT COATS
• All - Wool Fleeces
• All - Wool Tweeds
• All Fully Lined
• Spring Colors and Fabrics
• Sizes 8 to 18
$10 ea.

Entire Stock Reduced!
BETTER BLANKETS
• 100% Orlons
• Orlon/Avisco Blends
• 72x90 Inches
• Life of Blanket Binding
• Machine Washable
6.66 ea.

ASSOCIATED PRESS NEWS IN PICTURES

BASELINE ACROBATICS — Braves' Hank Aaron loses helmet and cap as he and Yankee first baseman Bill Skowron go flying in baseline collision in sixth game of 1958 World Series. Yanks won, 4—3, and next day climaxed great comeback to win Series.

COMEBACK SMILE — Dodger catcher Roy Campanella manages smile from New York hospital bed. He underwent a long period of therapy for paralysis resulting from auto accident. (Copyright 1958 by Time, Inc.)

GIVING NO QUARTER — Columbia, background, on a starboard tack, forces Vim to yield in final September race to determine the America's Cup defender. Columbia went on to swamp the British challenger Sceptre in four straight races off Newport, R. I.

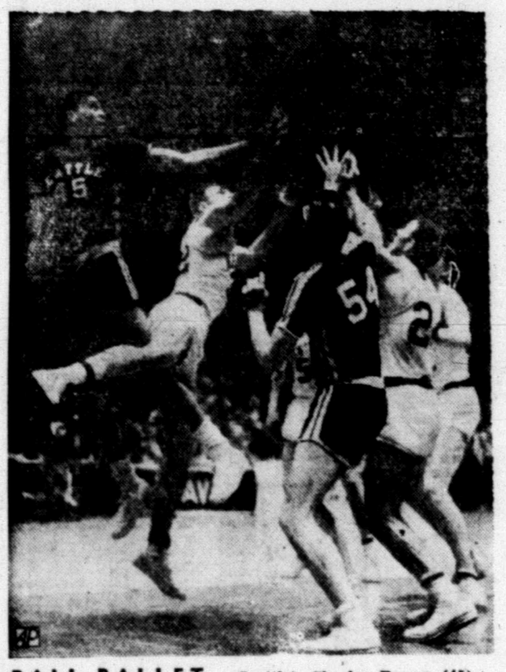

BALL BALLET — Seattle's Charley Brown (45) and Johnny Criger of Kentucky get tangled in rebound battle in NCAA final at Louisville. Kentucky won, 84—72.

OPEN CHAMP — Veteran Tommy Bolt of Crystal River, Fla., holds cup after winning the U. S. Open crown with a 283 at Tulsa, Okla., in June. Later, Bolt was reprimanded by golf officials for unsportsmanlike conduct.

TOPS ON ALLEYS — Merle Mathews and Don Carter smile after winning respective division honors in All-Star Bowling Tournament at Minneapolis in January.

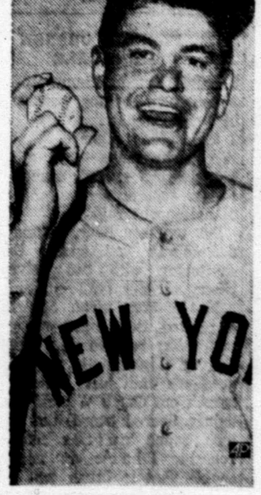

STOPPER — Right-hander Bob Turley was the Yankee pitching ace in the 1958 World Series. He won fifth game, saved the sixth and beat the Braves in the deciding contest. He won 21 games during regular season.

KAYO COMING — Heavyweight champion Floyd Patterson slams left to head of bleeding Roy Harris in 12th and last round of August title bout in Los Angeles.

RUNNING STAR — During August Australia's phenomenal runner Herb Elliott shattered world marks with a 3:54.5 mile in Dublin and later at Goteborg, Sweden, ran 1,500 meters in 3:36 (rated close to a 3:53 mile)

SETS MARKS — John Konrads, young Australian swim sensation, set seven world freestyle swim marks in 1958. He is record holder for 220 yards, 400 meters, 440 yards, 800 meters, 880 yards, 1,500 meters and 1,650 yards.

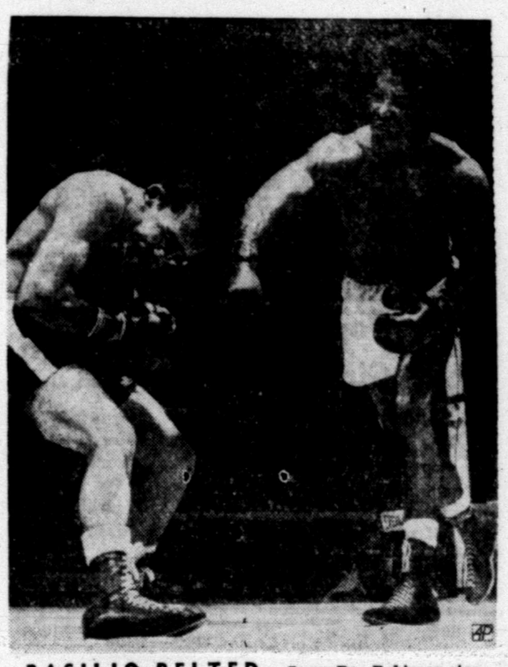

BASILIO BELTED — Sugar Ray Robinson staggers Carmen Basilio with a right during their March bout in Chicago. Robinson regained middleweight title by decision.

DOUBLE TITLIST — Althea Gibson holds trophy after winning her second Wimbledon singles title in July. She won her second U. S. singles crown in September.

TOP GRIDDER — Army's All-America halfback Pete Dawkins won the Maxwell and Heisman awards as outstanding college football player of 1958. He's also class president, leader of the Corps of Cadets and a top student.

CLOSE RUN FOR ROSES — Tim Tam pulls away from Lincoln Road (7) in stretch to win the 1958 Kentucky Derby at Churchill Downs. Winner was piloted by Milo Valenzuela, subbing for regular jockey Bill Hartack who broke leg just before the big race.

TOP PLAYERS — Chicago shortstop Ernie Banks and Boston outfielder Jackie Jensen are the 1958 Most Valuable Players in the National and American Leagues. Banks' 47 homers led majors while Jensen drove in 122 runs.

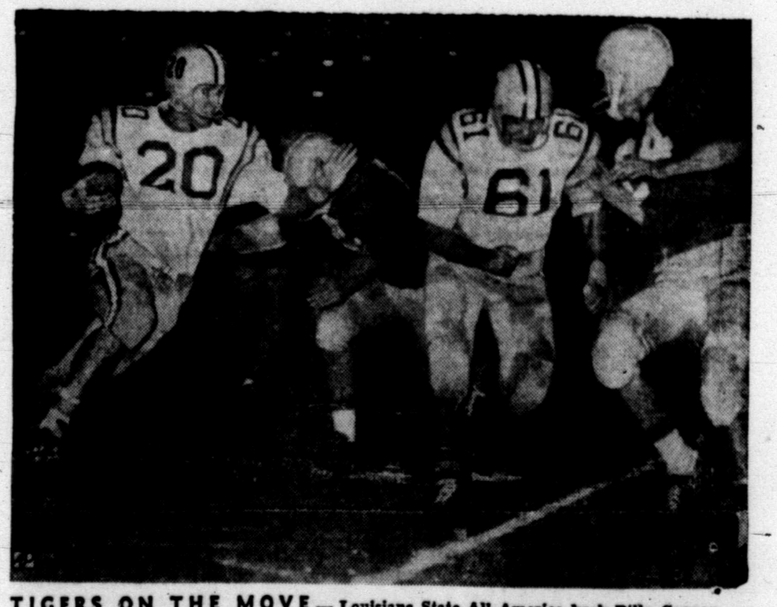

TIGERS ON THE MOVE — Louisiana State All-America back Billy Cannon rips off gain against Miami in October game. LSU won, 41—0, and went on to finish season undefeated to win rating as national college champions in The Associated Press poll.

SPORTS

BUCKIN' THE LINE

By BUCK FRANCIS
News Sports Editor

TIGER BASKETBALL COACH J. P. Ward didn't have to look far to seek some opposition to scrimmage his charges the other day.

On hand was the entire starting lineup of the team that carried the Tigers to the District 3-AAA championship in 1956-57.

That would include Robert Dabbs, 6-4, and Milton Ham, 6-2, at the forwards; Dwayne Prince, 6-5, at center; and Powell Berry, 6-0, and Ronnie Smith, 6-0, at the guards.

All five of these boys were home for the Christmas Holidays. Add to these five three other outstanding Tiger cagemen of previous years, Jack Spikes, Hubert O'Neal and Lynn Tankersley who were on hand, the Tigers got in a valuable hour or so scrimmage session.

In addition to winning the 3-AAA title in 1956-57, the Tiger roundballers that year also won their own Canyon Reef Invitational title, the only time the Tigers have captured the tourney title here.

The Tigers went undefeated in district play in 1956-57 and compiled an overall 15-7 record, one of the better marks in the Tiger cage annals.

Wilson To Run At Sugar Bowl

Add another ex-Tiger to the list of bowl participants this season.

Rex Wilson, state high hurdles champion for the Tigers last spring, will run in the Sugar Bowl track carnival next week.

Wilson is attending University of Texas on a track scholarship. He will compete in the high hurdles and the mile relay in the Sugar Bowl track show which starts Monday.

Wilson was home for Christmas but left today for Austin to rejoin the Texas squad for the trip to New Orleans.

This brings the list to five the number of former Tigers competing in holiday bowl programs. The other four will be playing football.

They are Jack Spikes and Milton Ham of TCU who'll meet the Air Force Academy in the Cotton Bowl in Dallas, Jan. 1 and Don McNew and Shorty Grimmett of Hardin-Simmons who'll met Wyoming in the Sun Bowl in El Paso, Dec. 31.

Boxing On Upswing Here

The Snyder Optimist - Boys Club boxing team is experiencing its best year thus far and a rosy future is predicted.

The locals have won two out of two dual meets and on the TV boxing program at Abilene Tuesday the Snyder lads won two out of three fights.

This is only the third year that a boxing program has been organized in Snyder, at least within the last decade, and already the locals are gaining a lot of respect in ring circles.

You can't build up any sports program over night and we think the handlers of the local mittmen have done wonders in getting the kids started in the boxing sport.

Much of this credit, of course, goes to Lacy Boles, an ex-pugilist himself, who has been with the ring program since it started three years ago.

Stop Unitas Is Giant Watchword

By JOE REICHLER
Associated Press Sports Writer

NEW YORK (AP) — "Stop Unitas" was the New York Giants watchword today as they prepared for their final long workout for the National League Football championship game against the Baltimore Colts Sunday.

The scrimmage was designed to set up what Coach Jim Lee Howell hopes will be an impregnable defense against the passing of the Colts' star quarterback, Johnny Unitas.

That meant defensive coach Tom Landry's famous foursome—pass defenders Jim Patton, Cliff Livingston, Lindon Crow and Emlen Tunnell—were in for some extra heavy work trying to knock down the heaves of Chuck Conrly, Don Heinrich and Joe Kemp.

It is no secret that along with the Colts' massive forward wall, the Giants fear Unitas the most. They have not forgotten their 24-21 victory over Baltimore was achieved with Unitas on the sidelines, nursing a couple of cracked ribs. They are fully aware that Unitas has thrown at least one touchdown pass in his last 25 games, a league record.

The Giants are rightfully proud of the fact they did not permit the Cleveland Browns to throw a single touchdown pass, either in the final game of the regular season or in the playoff. The Giants won both by scores of 13-10 and 10-0. In the first game Jimmy Brown scored on a 65-yard run.

Despite the heavy concentration on Unitas, Howell isn't underestimating Alan Ameche and Lenny Moore, whom he regards as two of the best running backs in the league.

Althea Is Female Athlete Of Year

By MURRAY ROSE
Associated Press Sports Writer

Althea Gibson, the temporarily retired queen of tennis, today had another glorious chapter added to her Cinderella story. The one-time tomboy of Harlem was chosen the outstanding female athlete of 1958 in the annual Associated Press yearend poll.

This is the second straight year the tall, tenacious New Yorker has been awarded the honor by a nationwide panel of sportswriters and sportscasters. She won it again by a whopping margin in recognition of her second successive sweep of the U.S. and Wimbledon championships.

It elevated the 31-year-old star among the all-time greats of sport — a position she had been aiming for ever since she broke into the major tournament set.

Althea received 133 first place votes out of a possible 202 and 456 points. Points were counted on a basis of three for first place, two for second, one for third.

Carol Heiss, the blonde, pretty, 18-year-old world figure skating champion from New York, was a distant second with 21 first placers and 199 points.

Beverly Hanson, leading money-winning golf pro from Indio, Calif., was third with 10 first placers and 126 points. Ilse Konrads, 14-year-old Australian swim phenom, was fourth with 82 points (10 firsts) and Dawn Fraser, another Australian swimming record-holder, was fifth with 42 points (one first).

Miss Gibson became the first consecutive double winner in the AP poll since Maureen (Little Mo) Connolly, the former tennis champion, won it in 1951, 1952 and 1953. The other only consecutive repeaters were Alice Marble, another court queen, in 1939 and 1940, and the fabulous Babe Didrikson Zaharias in 1945, 1946 and 1947 for golf.

One of the two prized trophies Miss Gibson will receive is named in memory of the Babe. The other is the Fraternal Order of the Eagles' dinner in Milwaukee, Feb. 9, when Australia's Herb Elliott, the marvel miler, will be given the male athlete of the year trophy.

Tourney Play Dominates College Slate

By DON WEISS
Associated Press Sports Writer

Kansas State, a team with a lot of making up to do on the tournament level, gets its chance tonight as college basketball resumes with a vengeance from its Christmas lull.

The Wildcats, who turned woeful in the NCAA championship finals last March, meet Missouri in the Big Eight Conference's Holiday Tourney, one of four major tournaments.

Touching off a spree of festive competition that continues almost without interruption through the first week of January.

The ECAC Holiday Festival at New York's Madison Square Garden opened with an afternoon doubleheader matching Cornell (4-1) with Utah (4-3) and St. Joseph's of Philadelphia (6-1), the favorite, against Syracuse (3-2). Tonight a pair of unbeatens, Dayton (6-0) and Niagara (5-0), have a showdown followed by Holy Cross (3-1) against St. Joseph's of New York (5-1).

First round play in the Southwest Conference Tourney had favored Texas Christian (5-1) against Baylor (4-2) and SMU (5-2) against Arkansas (2-3) in afternoon games, and a night doubleheader matching Rice (4-3) with Texas (2-4) and Texas Tech (4-2) with Texas A&M (5-1).

The oldest of all the Christmas tournaments, the All-College at Oklahoma City, had an afternoon schedule of Wichita (4-3) vs Bowling Green (2-2) and Tulsa (4-3) vs Duquesne (2-4) and a night program of favored Xavier of Ohio (5-1) vs Oregon (4-1) and Oklahoma City (5-1) vs San Francisco (2-5).

Just to keep everyone happy, two more major and numerous smaller tournaments begin tomorrow. Oregon State is the favorite in the Far West Classic at Corvallis, Ore., which also includes Air Force, Iowa and Wyoming. Brigham Young, only team to beat Kansas State this season, is favored over Dartmouth, Seton Hall and Canisius in the Queen City Tournament in Buffalo, N.Y. — also beginning Saturday.

The Big Eight at Kansas City spreads its first round over two days. Oklahoma meets Iowa State in the other game tonight. Tomorrow Kansas faces Colorado and Nebraska meets Oklahoma State.

In case the four big tournaments aren't enough, there's the Hoosier Classic beginning in Indianapolis with Purdue meeting Butler and Indiana facing Notre Dame tonight, and the four-team Evansville (Ind) Invitational with Tennessee Tech, St. Marys (Calif), Washington (St.Louis) and Evansville entered.

South Favored In Blue-Gray

By REX THOMAS

MONTGOMERY, Ala. (AP) — College all-stars who may turn pro will get a taste of two-platoon football in the Blue-Gray game Saturday.

The limited substitution rule will be waived and coaches will be able to alternate offensive and defensive teams each time the ball changes hands.

But in every other respect, the 48 seniors will be governed by the college regulations they've been playing under — including the chance to pick up two points instead of one after a touchdown.

Meanwhile, the prospect of rain for the 20th annual game gave Yankee performers increased hope of breaking the Rebels' winning habits. The South has been on top on the scoreboard in 13 of the 19 games.

Rated a three-point favorite by the soothsayers who have watched both squads work out, the Southerners are hoping for fair weather to make the most of a strong running and passing attack.

The game will be televised nationally (NBC). Kickoff is at 2 p. m. (EST).

Cornell University is authority for this fish story and they swear its true: Starfish slide their stomachs outside their mouths, invite a tasty clam or other morsel to come in and then slide their stomachs back inside for digestion.

BOB CONSIDINE, noted columnist and National Sports Chairman for the 1959 March of Dimes has appealed to sports editors, sportscasters, promoters and athletic directors to help the National Foundation in its expanded program in the field of polio, arthritis, birth defects and various virus diseases. All local March of Dimes campaign directors are urged to assist the sports world in the January drive.

East Favored In 34th Shrine Tilt

By ALAN CLINE

SAN FRANCISCO (AP) — Despite prospects of a wet field, look for a passing vs running battle when East meets West in the Shrine's 34th annual charity classic Saturday.

East Coach Duffy Daugherty announced his lineups today, and clearly the emphasis is on an East running game.

The offensive backfield consists of Bob Ptacek of Michigan at quarterback, Ohio State's Don Clark at the running halfback spot, Dick Haley of Pittsburgh or Tom Lorino of Auburn, at right half, and Nick Pietrosante of Notre Dame at fullback.

Up front offensively, the Easterners, 6½ point favorites will have Jerry Wilson, Auburn, and Tom Franckhauser, Purdue, ends; Fran O'Brien, Michigan State, and Bob Novogratz, Army tackles, Dan Fronk, Ohio State, and Al Ecuyer, Notre Dame, Guards, and Bernie Svendsen, Minnesota, center.

The defensive backfield lists Frank Kremblas, Ohio State; Sid Williams, Wisconsin; Wray Carlton, Duke, and Jon Hobbs, Wisconsin.

Viewers watching the contest at 2 p. m. PST over nationwide television (NBC) will see this starting East defensive line:

Sammy Williams, Michigan State, and Bob Pepe, No. Carolina State, ends; Bronko Nagurski, Notre Dame, and Emil Karas, Dayton, tackles, John Guzik, Pittsburgh, and Ellison Kelly, Michigan State, guards, and Dick Teteak, Wisconsin, center. Art Gob, Pittsburgh end, will play both offense and defense, Daugherty said.

West Coach Jack Curtice was still mulling over his starting lineup, but it's a cinch Le eGrosscup of Utah, a co-captain with guard Charles Horton of Baylor, and Bobby Newman of Washington State will do plenty of passing.

Ole Miss Is 6-Point Pick In Gator Bowl

By TED SMITS
Associated Press Sports Editor

JACKSONVILLE, Fla. (AP) — Mississippi and Florida — two football teams that gave national champion Louisiana State fierce competition — meet in the 14th annual Gator Bowl game Saturday (2 p.m.)

Gator Bowl selectors couldn't get the national champions for their postseason game but they feel they got the two best matched available teams.

Odds on the major bowl games bear them out. Mississippi, ranked 11th in the nation in the final Associated Press poll, is six points favorite over Florida, ranked 14th.

All the favorites in the New Year's Day bowls—Texas Christian over Air Force, Louisiana State over Clemson, Oklahoma over Syracuse and Iowa over California — are wider choices.

Mississippi, returning only two regulars from its Sugar Bowl championship team of a year ago, won 8 games, lost 2 in the 1958 season.

Florida had a season record of 6 victories, 3 losses and 1 tie.

This is Mississippi's seventh bowl game but first time in the Gator Bowl. The Rebels have won in the Sugar, Cotton and Delta bowls; lost twice in the Sugar and once in the Orange bowls for a 3-3 bowl standing.

Florida's only previous bowl game was in the Gator Bowl and the Gators won it over Tulsa.

Star-Studded TCU Favored To Win SWC Cage Tourney

HOUSTON (AP)—Texas Christian, with an all-senior starting line-up, was a strong favorite today as the Horned Frogs met Baylor in the opening round of the eighth annual Southwest Conference Basketball Tournament.

The defending champion Frogs, with a 5-1 season record, were 13-point favorites over a Baylor squad that had broken even in six games.

The second afternoon game matched last year's conference co-champions, Southern Methodist and Arkansas. Night pairings placed Rice against Texas and Texas A&M against Texas Tech.

SMU was a six-point favorite over Arkansas, while Rice was a 10-point favorite over Texas. Tech, with a 5-2 record, was a 12-point favorite over an Aggie team that began the tournament with a 5-1 record, the best in Aggieland since 1921.

TCU won the tournament a year ago by defeating Rice, 57-56, on a field goal with 20 seconds to play by H. E. Kirchner, 6-foot-10 giant from Houston. Also returning this year with Kirchner was Ronnie Stevenson, the Frog forward who was voted the outstanding player in last year's tournament. Stevenson also won individual scoring honors for the 1957-58 conference season with 28 points in 28 games.

Tomorrow night's semifinals will place the TCU - Baylor winner against the SMU-Arkansas winner and the Rice-Texas victor against the A&M-Tech winner. The teams will take a rest on Sunday, with the championship finals scheduled for Monday night.

The oddsmakers gave Tech the best chance of upsetting favored TCU for the tournament title, with the Red Raiders holding a narrow edge over SMU and A&M.

ETS-MV Vie In Tangerine Tomorrow

ORLANDO, Fla. (AP) East Texas State and Missouri Valley, old hands at small college fooball bowl games, meet Saturday in the 13th annual Tangerine Bowl.

Missouri Valley has appeared in 8 bowl contests in the last 10 years. East Texas has made 3 post - season appearances since 1953, all of them in the Tangerine Bowl.

This will be the second Tangerine Bowl this year for the Texans. They defeated Mississippi Southern, 10-9, last Jan. 1. The Lions won and tied in their previous Tangerine games. The Missouri Valley Vikings have a bowl records of 5-2-1, including a 6-6 tie with Juniata College in their only Tangerine game in 1956.

Saturday's game shapes up as a battle between two potent offensive teams. In rolling over eight opponents without a loss this season, Missouri Valley registered a total offense average of 449 yards a game, 346 of them rushing. The Lions averaged 388 yards, 270 of them on the ground, in compiling a 9-1 record.

The kickoff is set for 2:30 p. m. (EST).

PRO CAGE SCORES

National Basketball Assn.
By The Associated Press

Thursday Results
Boston 129, New York 120
St. Louis 100, Cincinnati 92
Detroit 98, Minneapolis 97 (OT)

Friday Games
New York-Philadelphia at Hershey, Pa.
Boston-Minneapolis at Detroit
Cincinnati at Detroit

Saturday Games
St. Louis at Philadelphia
New York at Syracuse
Boston at Minneapolis

HOCKEY SCORES

National Hockey League
By The Associated Press

Thursday Restuls
Montreal 4, New York 1
Toronto 2, Detroit 0
Boston 4, Chicago 2

Friday Games
No games scheduled

North-South Shrine Tilt Set In Miami

MIAMI, Fla. (AP) — College all-stars get in final practice licks today for the Shrine's North-South football game in the Orange Bowl Saturday night.

Individual performances were expected to settle starting lineups. North Coach Ara Parseghian of Northwestern flatly announced he wanted to see the Yanks' final workout before deciding between Nick Mumley, 240, of Purdue and Bob Wetoska, 225, of Notre Dame for a hotly contests left tackle spot.

Darrell Royal of Texas, coach of the South squad, promised a wide open, pro-type offense. Royal has had his Rebels working on pass plays built around Baylor's Buddy Humphrey, a top hand among collegiate pigskin marksmen.

Pastimes In Sports

By Howard M. Milburn

IN 1891 DR. JAMES NAISMITH INVENTED BASKETBALL AT THE MASSACHUSETTS YMCA IN SPRINGFIELD.

Midwest Insurance Agency
1907-40th St. Ph. HI 3-6306

TELEVISION LOG

Fri., Sat., Sun. Programs

KMID-TV Channel 2 – Midland

FRIDAY
4:00—Comedy Time
4:15—Two-Gun Playhouse
5:30—Cartoons
5:45—NBC News
6:00—Sports
6:15—News
6:25—Weather
6:30—Jim Bowie
7:00—Pioneer Jamboree
7:30—Life of Riley
8:00—Highway Patrol
8:30—The Thin Man
9:00—Cavalacde of Sports
9:45—Comment
10:00—News, Wthr., Sports
10:20—Lawrence Welk
12:00—Sign Off

SATURDAY
9:00—Cartoon Clubhouse
9:30—Ruff and Reddy
10:00—Fury
10:30—Count of Monte
11:00—Ramar
11:30—Frontiers of Space
11:45—Country Style
12:00—Get Set Set
12:30—Big Picture
1:00—Pro Basketball
3:00—Chapmion Bowling
3:00—Melody Vagabonds
4:30—Frontier Theatre
5:30—Temple Bapt. Church
6:30—Dan Smoot Report
6:15—Pastor's Study
6:30—Telephone Time
7:00—Perry Como
8:00—Silent Service
8:30—Wyatt Earp
9:00—Amateur Hour
9:30—Your Hit Parade
10:00—News, Wthr., Sports
10:20—Late Show
12:00—Sign Off

SUNDAY
10:00—Industry On Parade
10:15—Christian Science
10:30—This is The Life
11:00—Church Service
12:00—Oral Roberts
12:30—The Christophers
1:00—Million Dollar Movie
2:30—Kingdom of Sea
3:30—Wide Wide World
4:30—"Heme, Magnificent"
5:00—Meet The Press
5:30—Disneyland
6:30—Sally
7:00—Steve Allen
8:00—Dinah Shore
9:00—Loretta Young
9:30—Boots & Saddles
10:00—News & Sports
10:10—Weather
10:15—Late Show
12:00—Sign Off

KCBD-TV Channel 11 – Lubbock

FRIDAY
4:00—Channell 11 Mat.
5:30—Hospitality Time
6:00—News
6:10—Weather
6:15—Here's Howell
6:30—Rin Tin Tin
7:00—Disneyland
8:00—Trouble with Father
8:30—Circus Boy
9:00—Cavalcade of Spts.
9:45—Fight Beat
10:00—Plays of '58
10:30—News
10:40—Weather
10:45—Sports
10:50—Movie

SATURDAY
9:00—Howdy Doody
9:50—Ruff and Reddy
10:00—Fury
10:30—Space Rangers
11:00—My Little Margie
11:30—Declective's Dairy
12:00—True Story
12:30—Movie
2:00—College Basketball
4:30—Western
5:30—Bowling Stars
6:00—Sammy Kaye
6:30—People are Funny
7:00—Perry Como
8:00—Steve Canyon
8:30—Cemarron City
9:00—Ted Mack's A. Hr.
9:30—Brains & Brawn
10:30—Californians
10:30—News
10:40—Weather
10:45—Sports
10:45—Movie

SUNDAY
12:25—Sign On
12:30—Frontiers of Faith
1:00—Watch Mr. Wizard
1:30—Pro Basketball
4:00—Dee Weavers
4:30—What's your bid
5:00—Meet The Press
5:30—Lone Ranger
6:00—Maverick
7:00—Shirley Temple
8:00—Dinah Shore
9:00—Loretta Young
9:30—Highway Patrol
10:00—Plays of '58
10:30—News
10:40—Weather
10:45—Sports
10:50—Movie

CHANNEL 4-12-13

Station Programs Same—Except Where Channel Number Shown

FRIDAY
4:00—TV Hour of Stars
5:00—Take Five
5:05—Looney Tunes
5:30—Bugs Bunny Theatre
6:00—13—News, Wthr., Fea
12—News, Wthr., Fea
4—Cosden Farm Ed.
6:15—Doug Edwards
6:30—13—Hit Parade
12—Hit Parade
4—Union Pacific
7:00—13—Trackdown
12—Disneyland
4—Trackdown
7:30—13—Jackie Gleason
12—Disneyland
7:30—Trackdown
8:00—13—Phil Silvers
12—Trackdown
4—Phil Silvers
8:30—13—Union Pacific
12—Union Pacific
4—Amos & Andy
9:00—Line Up
9:30—13—Person to Person
12—Phil Silvers
9:30—4—Playhouse
10:00—13—M. Without a Gun
12—M. Without a Gun
4—News, Wthr.
10:15—4—Movie
10:30—13—N., Wthr., Spts.
11:00—13—Showcase
12—Showcase
11:30—4—Sign Off
11:35—13—Sign On
1:30—13—Sign Off
12—Sign Off

12—N., Wthr., Spts.

SATURDAY
8:20—Sign On
8:25—News
8:30—Captain Kangaroo
9:30—Mighty Mouse
10:00—Heckle & Jeckle
10:30—Robin Hood
11:00—Cartoon Circus
11:30—Kingdom of the Sea
12:00—Saturday Matinee
1:00—Holiday Bowl
4:00—Champion Bowling
5:00—Farmer Alfalfa
5:00—13—C—Performance
12—C—Performance
4—Industry Parade
5:45—13—C—Performance
12—C—Performance
4—News
6:00—13—Playhouse
12—Lone Ranger
6:30—Perry Mason
7:30—Dead or Alive
8:00—13—Gale Storm
4—Gale Storm
12—Colonel Flack
8:30—Have Gun
9:00—Gun Smoke
9:30—13—Alcoa Theatre
12—Whirlybirds
4—Whirlybirds
12—Sign Off
10:00—Lawrence Welk
11:00—Movie

SUNDAY
10:35—13—Sign On
10:40—13—1st Congregat.
12:00—13—Liberace
12:45—13—Industry Parade
12:30—Christian Science
1:00—13—Christophers
1:25—12 & 4—Sign On
1:30—This is the Answer
2:00—Camera Three
2:30—This is the Life
3:00—A Star Shall Rise
3:30—13—Star Performance
12—Boy's Choir
4—Star Performance
4:00—Bugs Bunny
4:15—13—Tune Times
12—Progress Parade
4—Sacred Hymns
4:30—Amateur Hour
5:00—13—Small World
12—Small World
4—Walt Disney
5:30—13—20th Century
12—20th Century
4—Walt Disney
6:00—Lassie
6:30—Bachelor Father
7:00— Ed Sullivan
8:00—G.E. Theatre
8:30—Alfred Hitchcock
9:00—Keep Talking
9:30—13—Amos 'n' Andy
12—Amos 'n' Andy
9:30—4—Star Performance
10:00—What's My Line
10:30—Final Edition
10:45—13—20th Cent. Fox
10:45—12—20th Cent.
4—Sign Off
12:30—4—Sign Off

We Buy and Sell
USED FURNITURE
FLOOR SANDERS AND POLISHERS FOR RENT
Barrow Furniture Co.
2112 25th Street Snyder, Texas

A PARADOX IN PHARMACY

If the pharmacist were completely successful in his community, he would be out of business.

Like the physician, your pharmacist is a champion of preventive medicine. Many of the therapeutic agents which he handles are intended to eliminate disease.

As pharmacists, our objective is to help keep everybody in good health.
We invite you to assist us in achieving this goal.
Bring your prescriptions to us for prompt service.

HALL DRUG CO.
606 EAST HIGHWAY
SNYDER Phone 3-4571 TEXAS

ADMIT ONE
A ticket to many hours of entertainment and information!
Redeem Anytime From 6 a.m. to 11:00 p.m.
DIAL KSNY 1450
Radio Snyder
Complete Schedule Of Texas Tech RED RAIDERS Basketball Schedule
Dial HI 3-9322

Bring Your
TV Home For Service
Roe Home & Auto Supply
2207 Avenue S
Home of Philco and Zenith Products
Service On All Makes

NOTICE!
We Will Be Closed
Wednesday—Thursday—Friday
December 24-25-26
For Re-Decorating
66 CAFE
East Highway
OPEN SATURDAY AT 5 A.M.

OUR VIEW

Mao's Retirement

THE CORPUS CHRISTI CALLER:

Responsible Western diplomats do not interpret the retirement of Mao Tze-tung from the presidency as an indication that the Communist regime of Red China is cracking. To support this view they note that Mao will continue as head of the Communist Party in China.

As an elder statesman with time to meditate and expound on the theory of communism, he may well become the foremost world authority on the subject. In interpreting Marxist-Leninist theory, in fact, he already seems to have swung eastward, from Moscow to Peiping.

Thus Mao seems to be seizing the reins of Communist leadership from Nikita S. Khrushchev. There are striking similarities between the two men as well as wide points of difference. Mao was born in 1893 and helped found the Chinese Communist Party in 1921 in Shanghai. Khrushchev, born in 1894, joined the Communist Party in 1918. Mao has had much more actual military experience than Khrushchev, however, leading Communist forces in the Chinese civil war and overseeing the final defeat of Chiang Kai-shek by driving him from the mainland. Khrushchev has spent most of his time as a party worker, although he had the rank of lieutenant general in charge of guerrilla activities in the Ukraine during the Nazi invasion.

Mao revolutionized Communist theory when he succeeded in imposing communism on an agrarian economy. Hitherto, Marxist theorists contended that communism could only develop in a relatively advanced society and be based on the revolt of workers—dictatorship of the proletariat. In contrast with Khrushchev, Mao is a literal interpreter, for the most part, of Marxist-Leninist theories.

Khrushchev's eminence is due not only to a good grasp of Communist theory, but to a shrewd, practical mind. A "plunger" in the field of foreign policy as well as internal policy, he has begun a massive decentralization of the Soviet economy. If his theories work in practice, his place in Soviet history may be second only to Lenin.

Khrushchev must have his uneasy moments as he surveys the stirring giant that is China and its population of almost three times that of Russia. Will he in the end be forced to turn to the West to guard himself against the East? Or will Russia permit both the leadership and the balance of power to migrate to Peiping? Mao has given both Russia and the West much food for thought. He will probably continue to do so as long as he lives.

Battle Looming On Housing Fund

By JAMES MARLOW
Associated Press news Analyst

WASHINGTON (AP) — In an anti-recession move earlier this year, Congress voted one billion dollars to buy mortgages on homes costing $13,500 or less. The idea was to encourage building of lower priced homes.

Those funds have run out. Efforts will be made in the new session to get more money for this purpose. The Eisenhower administration—which fought the legislation last spring—is likely to do so again.

The money went to the Federal National Mortgage Assn. — called Fanny May, from its initials. This agency buys the mortgages and, in turn, sells such mortgages to private investors.

It deals in mortgages insured by the Federal Housing Administration.

The idea of the program was not only to encourage builders—buying mortgages from them would give them more cash to use—but to encourage building particularly in the low-priced home field.

The billion dollar fund was rammed through last April over President Eisenhower's protests.

Already Fanny May has committed the full billion. When Congress returns next month efforts will be made to get another billion for Fanny May to buy mortgages in the low-priced field.

But this week there were indications the Eisenhower administration may try to block this as part of its economy drive.

It was this week that Eisenhower announced his proposed budget for next fiscal year would be 77 billion dollars, or about three billion less than is being spent this bookkeeping year, ending next June 30.

Such a budget reduction would require cutting some government programs, possibly eliminating others.

In a statement explaining the President's 77 billion goal, the White House said: "Reductions in total spending will be achieved in part by reason of the ending of temporary programs in agriculture, unemployment insurance, and housing."

Heading off another billion for Fanny May to use seems a likely economy target for the administration.

Escapee Hunted In South Texas

LEAKEY, Tex. (AP) — South Texas officers were searching today for John W. Haby, 35, a San Antonio barber, who escaped early yesterday from the Real County jail.

Officers expressed a belief that he might have returned to San Antonio.

Dec. 26 Is A Day For Reflection

By HAL BOYLE

NEW YORK (AP) — The day after Christmas most grownups are as good as they can be.

They haven't the strength to be anything else.

Worn out with the wassail bowl the struggle to put up the Christmas tree, the annual turkey bout, they appease the aching head with aspirin and the rebellious stomach with bicarbonate of soda.

Half the children's new toys were broken the night before, and the other half — including, thank heaven, the drum—will be broken by this nightfall.

But millions of Americans, stretched out on the living room couch and half-listening to a wife humming in the kitchen as she sets about preparing turkey hash, know a strange contentment.

This is the season when man likes to review the dying year. Joe Blow, the typical American, lying there on his living room couch, might put it this way—if he talked out loud:

"When you get right down to it, 1958 has been pretty great.

"I started the year running scared, but it hasn't been half bad. Not bad at all.

"The guy down the street lost his job, but he got another one three months later, and seems to be doing all right now. Everybody else in the neighborhood is working, too—whether he wants to or not.

"The boss has been pretty good to me. I thought last July he'd skip the yearend bonus this time, but he made it again—although he did say he didn't know how much longer he could stay in business. But he's been saying that ever since I was an office boy.

"The wife says things keep getting higher and higher, and a dollar won't buy what it used to. But looking back, I guess it never did. I guess inflation is a big danger, but I don't see what a guy my size can do about it—except join everybody else in viewing the problem with alarm.

"I thought sure this year one of those double-dome scientists would come up with a cure for baldness and the common cold, but no—all they think about is lobbing bigger and bigger baseballs into space.

"But, anyway, as long as they are busy doing that they don't have time to throw bombs back and forth. We still seem to have a new international crisis every day, and I guess it would be a real surprise to wake up some morning and find we only had yesterday's crisis to worry over.

"So what? We still got peace, and any year they don't blow the bugle—well, it's a good year."

Public Relations Business Grows

By SAM DAWSON
AP Business News Analyst

NEW YORK (AP) — How business gets along with the public — its neighbors, customers, employes, government officials, press, and stockholders — is worrying more managements these days.

Experts in this gentle art — the public relations consultants — say their business has grown more in the last two years than any similar period.

For one thing, the public is taking more interest in how management behaves. And the investigating eyes of Washington quickly turn their way if trouble arises. For another, in this era of keener competition one company may have sales advantage if the public thinks well of it. So, after the recession shook down the PR business, it quickly rebuilt itself.

Officials of the American Public Relations Assn. say it's hard to pin down figures on the number of persons so engaged in the agencies or within corporations—some have estimated it as more than 100,000. What industry and institutions spend for this type of work runs into the millions of dollars annually.

Despite the growth, many a businessman isn't sure today whether he needs such counsel or not and many times he doesn't at the price asked.

And many business executives aren't sure how much to rely on the PR service they now have and how much to use it.

To answer these questions, a study has been made of management's relations — not with the public — but the PR experts themselves. It is prepared strictly for executives by two active workers in the PR field (R. H. Sutherland of American Airlines and Jack Ramsberger, member of the National Air Transport Coordinating Committee.) The booklet is copyrighted by the Economics Press Inc., Monteclair, N.J.

They hold that public relations fell into two parts: counseling and staff services. They estimate that 85 per cent of today's corporate PR departments or PR agencies operate heavily in services. These run all the way from writing speeches to planning open houses, from apprising the press of news about a company to getting the client theater tickets.

They say counseling — giving advance on what to do and what not to do — is the most important PR function, but the one which management has been slowest to accept.

To be a good counsellor the PR man must represent the public and not be just another employe. He should be able to tell management, "you are doing something bad for public relations; better do it another way."

PR costs can range from $15,000 a year for a one-man PR department to more than one million dollars on some big problem or issue attracting more than usual public attention.

If you are looking for a financial specialist, he should have heavy experience in PR counseling and communications with stockholders, potential investors, and others interested in financial aspects of your company's story.

The authors question the value of quickie public relations. This is when a management gets into hot water and wants to be bailed out fast. Many PR firms shun the man who is "looking for a fixer," the authors say.

The best way for a company to get into public relations is slowly—see to it that trouble doesn't arise. Executives are warned that "the most important and profitable use of your PR dollars is for prevention rather than cure."

Paris telephones have a service for baby-sitters or dog-walkers.

Crossword Puzzle

ACROSS
1. Rubber tree
4. Cicatrix
8. Cornmeal dish
12. Provoke
13. Gr. letter
14. State openly
16. Paid regard to
17. Plexus
18. Brink
19. Mangle
21. Lark
23. Post
24. Waterfall
25. Judicial judgment
29. Roman room
30. Extent or area
31. Eternity
32. Tattler
34. Part of a shoe
35. Corn spikes
36. Heals
37. Comment
40. Leg bone
41. Having retired
42. Similarly
46. Speck
47. Goddess of discord
48. Yellow ochre
49. Hammer head
50. Soaks up
51. Boil on the eyelid

DOWN
1. Pulpy fruit
2. Allow
3. Outer
4. Burn slightly
5. System of signals
6. Goddess of infatuation
7. Brightness of light
8. Word of honor
9. Kiln
10. Brief record
11. Pitcher
16. Former British P.M.
20. Ceremony
21. Bed support
22. Wool, fur or pelage
23. Repasts
25. Firework
26. Propinquity
27. Tapering solid
28. Finishes
30. Heavenly body
33. Heavy
34. Destroy
36. Game of skill
37. Inclined walk
38. Cent. Amer. tree
39. Apportion
40. Short comic play
43. Wrath
44. Take a chair
45. Crafty

Solution of Yesterday's Puzzle

W	A	N	T	E	D		S	T	A	R	C	H
O	N	E	I	D	A		C	A	M	E	R	A
N	E	C	T	A	R		E	R	A	S	E	R
		E	L	M		A	N	T		U	T	E
P	O	S	E		W	I	T		U	S	E	S
E	N	S		S	A	D		A	R	C		
R	E	I	N	E	D		M	I	N	I	N	G
		T	U	N		J	A	R		T	O	O
S	C	A	N		L	A	Y		B	A	R	D
T	U	T		P	I	G		B	A	T		
A	R	I	S	E	N		P	A	R	I	A	H
F	I	N	A	L	E		A	L	C	O	V	E
F	O	G	G	E	D		L	E	A	N	E	R

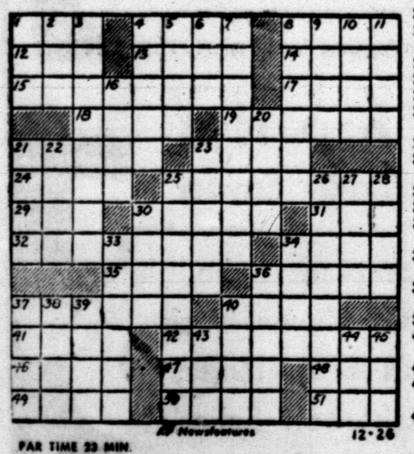

PAR TIME 23 MIN.

AP Newsfeatures 12-26

DENNIS THE MENACE

"I'M GOIN' OVER TO THE WILSONS. I GOTTA GET SOME SLEEP!"

MISS YOUR PAPER?
DIAL HI 3-5486
Before 6 weekdays—9:30 Sunday

JOE PALOOKA

MARY WORTH

THE SAINT

KERRY DRAKE

LITTLE LULU

DIXIE DUGAN

FERDINAND

GRANDMA

REX MORGAN

NOW ON SALE

21 WAYS TO STRETCH YOUR FOOD DOLLAR

Everywoman's Family Circle 10¢

at

FURR'S

TUNA Food Club Chunk Style, Can **25c**

Food Club **APPLE JUICE** 24-Oz. Bottle **29c**

PORK & BEANS Elna, No. 300 Can ..... **3 for 25c**

GOLDEN CORN Elna, Cream Style, No. 303 Can ..... **2 for 29c**

PINEAPPLE Santa Rosa, In Heavy Syrup, No. 303 Can **19c**

OLEO Elna, Colored Qtrs., Lb. **15c**

TOMATO JUICE Reagan's 46-Oz. Can **25c**

COOKING OIL Food Club Quart **49c**

GREEN BEANS Elna, Cut, No. 303 Can ..... **2 for 29c**

SPAGHETTI Bonnelli, With Cheese Sauce No. 300 Can **10c**

TOMATO SAUCE Elna 8-Oz. Can ..... **3 for 25c**

NEW POTATOES Hunt's 300 Can ..... **2 for 25c**

SPINACH Food Club, No. 303 Can ..... **2 for 29c**

KRAUT Elna, No. 303 Can ..... **2 for 25c**

CATSUP Val Tex 12-Oz. Bottle **15c**

APPLES Comstock, Pie Sliced, No. 2 Can **19c**

KLEENEX Ass't. Colors 400 Size Box **25c**

Style and Set 1.75 Value **79c**

With Moisture Lotion—Free **Jergens Lotion** 12½-Oz. BOTH **1.00**

Assorted Colors and Sizes, Reg. 3.98 **Men's Sport Shirts 2 for $7.00**

CREME RINSE Richard Hudnut Richard Hudnut 1.75 Size **98c**

PINTO BEANS Dry, 2-Lb. Bag **19c**

SALAD OIL Food Club, Quart **49c**

INSTANT COFFEE Maryland Club 6-Oz. Jar **1.04**

SALAD DRESSING Elna, Qt. **39c**

RITZ CRACKERS Nabisco 12-Oz. Box **29c**

MILK Food Club, Tall Can ..... **2 for 25c**

BACON

Farm Pac or Armour's Star Sliced, Lb. **59c**

HENS Top Frost, Fresh Frozen, 4 to 6 Avg., Lb. **39c**

Fresh Ground **HAMBURGER MEAT** Lb. **45c**

U.S. Gov. Graded Choice **CHUCK ROAST** Lb. **59c**

U.S. Gov. Graded Choice **SIRLOIN STEAK** Lb. **85c**

U.S. Gov. Graded Choice **RIB STEAK** Lb. **79c**

U.S. Gov. Graded Choice **SHORT RIBS** Lb. **29c**

Lean Shoulder Cuts **PORK ROAST** Lb. **45c**

Boston Butt Cut **PORK STEAK** Lb. **49c**

FRESH FROZEN FOODS

Mexican Dinners

Patio, Fresh Frozen 16-Oz. Pkg. **59c**

Top Frost Fresh Frozen **Grape Juice** 6-Oz. Can **17c**

Patio Fresh Frozen **Enchiladas** 8-Oz. Pkg. **49c**

Dartmouth Fresh Frozen **Brussel Sprouts** 8-Oz. Pkg. **19c**

Food Club Fresh Frozen **Blackeyed Peas** 10-Oz. Pkg. **23c**

FRUIT PIES

Morton's Fresh Frozen

Apple, Peach, Cherry—24-Oz.

49c

Bananas Fancy Golden Fruit, Lb. **12½c**

Carrots Fresh And Crisp, 1-Lb. Cello Bag **10c**

Full Green Tops **Turnips & Tops** Bunch **10c**

Florida Thin Skin **Tangerines** Lb. **15c**

Nice and Fresh **Mustard Greens** Bunch **10c**

Washington Bartlett **PEARS** Lb. **19c**

FURR'S

Junior Editors Quiz On SCIENCE

QUESTION: What holds a soap bubble together?

• • •

ANSWER: All substances are made up of tiny particles called molecules. Unless these molecules cling together, the substance disintegrates. The ability of the molecules to cling together is called "cohesion."

Cohesion is particularly strong in solid substances like wood or metal. It is not so strong in liquids. Since a soap bubble is made up of tiny soap particles suspended in water, this is why a soap bubble bursts and disappears when a slight air pressure overcomes cohesion.

Surface tension also helps to hold a soap bubble together. This is the tendency of a liquid surface to contract into the smallest possible area. This concentrates the molecules and adds to their cohesive powers.

• • •

FOR YOU TO DO: Have you ever tried blowing colored bubbles? You may do so by adding water color paints to your bowl of soapy water. If you have several bowls, each containing a different colored water, you can create interesting combinations of color as the bubbles rise in the air.

• • •

(A $10 prize goes to Martha Snell of Haslett, Mich., for this question. Send your question to Violet Moore Higgins, AP Newsfeatures, on a postcard in care of this newspaper. Tomorrow: Why is the fish used as a symbol for Christ?) 12-26

Boxing Day Big British Problem

By HAL COOPER

LONDON (AP) — The annual war of nerves with the British dustmen, postmen and holiday carolers has been fought and as usual lost.

New strategy is needed. The way to beat the Boxing Day and caroling racket is to spend the Christmas and New Year holidays somewhere else. Next year, Tierra del Fuergo, here we come.

In Britain, the day after Christmas is known as Boxing Day. This is the day when the people who serve you throughout the year—such as your newsboy — come around with a box. Only now they don't wait until the day after, they come the day before Christmas.

You are expected to put money in the box.

The Borough Council, which hires the dustmen (or garbage collectors), frowns on this practice. Nevertheless on Dec. 24 the doorbell always rings and there stands the head dustman.

He has a clipboard holding a list of the addresses at which he and his crew pick up garbage. His pencil is poised expectantly over yours.

A born coward, you have visions of overflowing, odorous garbage cans throughout 1959. You give him 10 shillings ($1.40).

As the day proceds you also give:

The postman 10 shillings.

The newsboy 5 shillings.

Your window cleaner 10 shillings.

Your neighborhood handyman who mows the lawn 10 shillings.

The laundry staff 10 shillings.

The butcher boy 5 shillings.

Night falls. The two small children are asleep. The doorbell rings. The two small children are instantly awake and wailing.

There also is wailing at the door. This comes from a group of children, aged 9 to 11, singing "Noel, Noel."

You fork over half a crown (35 cents). Seconds later you realize this is madness, but it's too late now. Word spreads through the neighborhood.

When the bell rings for the fifth time you leap out of your chair as though harpooned from the rear.

"Don't you dare strike those poor children!" warns your wife.

"I'm not going to strike the bloody carolers," you reply. "I'm going to dismantle the bleding doorbell!"

This is done. Briefly, there is peace. Then the living-room door opens and in comes your oldest son, aged 2½. The time is 9:45 p.m.

"Good morning," he says. "Is it Christmas yet?"

Trio Killed By Train On Bridge

ALEXANDER CITY, Ala. (AP) —"I kept yelling to them to jump. Why didn't they do what I told them I kept yelling at them."

The plaintive words were spoken by Warner Grimsley, 19, who leaped 20 feet into the Tallapoose River to escape a train that killed three hunting companions on a railroad trestle Christmas mas Day.

Grimsley was treated for shock at a hospital in this central Alabama city. He said the train appeared as he was walking along the trestle with Jean Huggins and Sara Thomas, both 16, and Dwayne Hodge, 19, a college student. The victims' parents are prominent in Alexander City.

Grimsley said he was walking behind his companions, carrying the guns, when the Central of Georgia freight approached. "The others tried to run," he reported. "One girl fainted. The others tried to help her. I kept yelling at them to jump."

The engineer, R. T. Davis, said he put the train in emergency when he saw the youths. "If they had jumped they wouldn't have been killed," Davis added.

One body was removed from beneath the train. Two others were found in shallow water below the trestle.

Santa Brings A Fire Truck

DENVER (AP) — Santa Claus normally doesn't need much help but when the order is for a fire engine, it helps to know a fellow like Marvin K. Maus.

Maus has three grandchildren—Don, 3, Dick, 5, and Debra Maus, 6. They wanted a full-fledged fire engine for Christmas. It happens that Maus is representative of the American-LaFrance Corp., which manufactures fire equipment. He knew of an old retired engine owned by the Boulder, Colo., fire department.

Christmas morning, the grandchildren heard a fire engine wailing and ran to the window. The monstrous red vehicle parked at the curb outside was theirs.

Bullet Rips Two Planes

DALLAS (AP)—A single .22-caliber rifle bullet ripped into two light planes as they were landing at a small airport, narrowly missing three amazed flyers late Christmas day.

Juvenile officers questioned a 14-year-old junior high school student who was caught by one of the pilots moments after his plane rolled to a stop.

The youth denied the shootings. He was carrying a rifle when caught.

One bullet lodged in a cushion, a quarter of an inch from the seat of J. R. Folley Jr.'s pants. Foley was flying with his instructor, C. W. Buchanan.

The other bullet tore through the cowling of a plane piloted by Gene H. Weidemeyer.

Cultivate this graceful stance: Put heel of right foot to inner side of left foot, turning the left toe out a bit. This stance slims both hips and legs.

Tensions Are Put On Shelf Temporarily

By The Associated Press

Much of the world today let out its belt to accommodate Christmas overeating, continued its holiday into the weekend and looked forward to New Year celebrations.

An uneasy peace marked this year's observance of the birth of Christ. Despite threats of war from Moscow, there was only slight shooting on the world's two active war fronts — the Nationalist islands off the coast of Communist China, and Algeria, where the French have been battling a nationalist rebellion.

The tensions of the old year were temporarily shelved by the holidayers.

But troops of the Western Allies and the United Nations were on watch, keeping the cold war cold.

American soldiers at the barbed wire barricades marking the Iron Curtain in Europe had hot turkey dinners brought to their posts. In other parts of Europe U.S. servicemen entertained 75,000 orphans, refugees and hospital patients.

In Communist-ruled East Berlin Julius Cardinal Doepfner preached a sermon attacking the Red regime in his first appearance since he was named a cardinal of the Roman Catholic Church.

U.S. troops in Morocco heard a Christmas message from Dr. Edwin T. Dahlberg, president of the National Council of Churches. He told them to strive for an inner peace and added: "From this inner peace there could come the wider peace of the world for which all nations now wait."

The Roman Catholic archbishop of New York, Francis Cardinal Masses for U.S. forces in Germany. He said: "More than we realize do we need the help of God for only God can quell the malice of his enemies and ours."

U.N. Secretary General Dag Hammarskjold paid his annual Christmas visit to troops of the U.N. Emergency Force in the Gaza Strip, keeping peace between Israel and Egypt.

It was a busy day for Pope John XXIII. After celebrating midnight Mass Christmas Eve in the presence of the diplomatic corps of the Holy See he celebrated another at St. Peter's Basilica at noon. He then visited two Rome hospitals.

Later, receiving 60 orphans and 20 mutilated and crippled children in the Vatican, he broke down and cried. Smiling through the tears he told the children: "You know, in this life you only cry twice. The very young, and the old, they can cry."

The Viennese talked of a Christmas Eve miracle which spared the lives of all 34 persons aboard an Air France Constellation that crashed short of the Vienna airport and exploded. Five Americans were among those aboard.

"It feels like a miracle — like the herald angels were our guardian angels," said Shirley Hindman, 34, of San Bernardino, Calif., a crash survivor.

But there was no such joy in Zichem Zussen Bolder, Belgium, where 15 men trapped in the collapse of tunnels used for mushroom farming were presumed dead.

Clear weather over most of the United States brought the cars out in droves, and traffic deaths mounted rapidly. The National Safety Council estimated there would be 620 deaths during the four-day holiday.

A bright, folksy Christmas greeting to the world came from Britain's Queen Elizabeth. On radio and TV she said, "It seems to me that Christmas is just the time to be grateful to those who add fullness to our lives . . . the prophets and dreamers, philosophers, men of ideas and poets, artists in paint, sculpture and music. . . .

"Even so, we need something more. We all need the kind of security that one gets from a happy and united family."

She thanked those who had written to say they would like to see Princess Anne and Prince Charles on TV but said, "We believe that public life is not a fair burden to place on growing children."

President Eisenhower, following a quiet family Christmas at the White House, was going today to his Gettysburg, Pa., farm to work on messages to the new Congress. The Eisenhowers planned to stay at the farm through New Year's Day.

Peiping radio said Christmas in Red China was observed by Protestants and Catholics in their churches and homes.

The Chinese Reds, after firing only 46 artillery rounds at the Nationalist Quemoy Islands in the morning, declared a cease-fire for the rest of Christmas Day. The Nationalists had already announced they would not reply to Christmas Day Communist fire.

In Algeria, only one terrorist incident was reported, the explosion of a time-fused mortar shell hidden in a tire on a parked car. One person was killed and nine were wounded. No unusual French or rebel military action was reported. French troops celebrated with turkey and champagne.

Ex-Head Of ETCC Dies From Shock

DALLAS (AP)—Shock over the death of his only son led to the death yesterday of Hubert M. Harrison, 70, former general manager of the East Texas Chamber of Commerce.

Harrison's son, Moulton, died Wednesday night in Houston.

Relatives said Harrison went into shock when he learned of his son's death, and that he died in his sleep.

Services were scheduled for 2:30 p.m. today at the Sparkman-Brand funeral home with Rev. William Dickson, pastor of the Highland Park Methodist Church, officiating.

Joint services for Harrison and his son will be held Saturday at the Welch Funeral home in Longview. Burial will be in Longview.

A native of Greenville, Harrison went to Longview as manager of the East Texas Chamber of Commerce in 1929. In his 25 years at that post Harrison was credited with building the organization into the largest regional chamber of commerce in the Southwest.

In 1955, he was elevated to the position of executive vice-president. One year later, he became manager of Dallas East, Inc., an organization promoting development of East Dallas.

Survivors are his wife; a daughter, Mrs. Hugo Allen of San Antonio; a brother, Walworth Harrison of Greenville, and five grandchildren.

Moulton Harrison died unexpectedly in his apartment in Houston. He was president of the Research and Development Co. with offices in the Gulf Coast city. He moved there from Kilgore five years ago. While in Kilgore, the younger Harrison owned the Harrison Well Service Co.

Serve Free Coffee

WEATHERFORD, Tex. (AP)—The Weatherford Rescue Squad will set up a highway booth tonight to serve free coffee to motorists. Squad members hope it will help counteract any effects of too much Christmas cheer.

LEGAL NOTICE

LEGAL NOTICE

Notice as required by law is hereby given of the setting of the salary of the Court Reporter: Scurry County, $526.00 per month: Borden County, $24.00 per month, beginning as of January 1, 1959.

(SEAL) Sterling Williams, Judge, 132nd Judicial District.

SERVICE BUSINESS & Where Is He? Who Sell What

BUTANE

Call Scurry Butane Company HI 3-3721 for prompt gas delivery Sales & Services, domestic & commercial appliances.

FURNITURE

Frigidaire refrigerators, washers, Sylvania Television. Also large selection of quality furniture at King & Brown.

AUTOMOBILES B

AUTOS FOR SALE B-1

'54 Chevrolet for sale. 3710 Ave. V, or phone HI 3-5235 after 5 weekdays or Saturday and Sunday.

AUTO RADIATORS B-11

SNYDER RADIATOR SERVICE
FRANK D. STEPHENSON
"THE RADIATOR MAN"
CLEANING—REPAIRING
NEW—REBUILT
1105 Ave. T Dial HI 3-4131

BUSINESS SERVICES D

EXTERMINATORS D-5

MICE, ROACHES, AND RATS
Guaranteed extermination
Xmas Special
$1.00 per room
SNYDER Exteminating CO.
Tex Younts, Owner
Call HI 3-5168 for free inspection.

HOME CLEANERS D-8

FACTORY authorized sales and service for Electrolux. Free Home demonstrations call M. M. Mapes, HI 3-4722.

PAINTING-PAPER D-11

Call C. R. Agee HI 3-4355 or HI 3-5122 for painting, paperhanging, texturing. Free estimates, courteous service. All work guaranteed.

MISCELLANEOUS D-26

STORM CELLARS: Any kind of new or repair work. No down payment. Three year terms. Phone HI 3-4975.

CADDELL'S WASHING MACHINE REPAIR Pick up and delivery wringer type and automatic. 2508 Ave. L Phone HI 3-3333.

CALL O. C. FLOYD for free estimates on concrete or tile work. Dial HI 3-7224.

BUSINESS SERVICES D

MISCELLANEOUS D-26

CESSPOOL SEPTIC tank. Pierce Moffett, 2150 O'Neal Street. Snyder, Texas. Dial HI 3-7179 or HI 3-5604

YARDS PLOWED: $5.00 hour minimum. Roscie Williams. Phone HI 3-5732.

CUSTOM horse shoeing, breaking and training. 1706 Ave. Q. Monk Massingill.

EMPLOYMENT E

CARHOP WANTED: Apply in person. Starr's Drive-In, Big Spring Highway.

SALESMEN, AGENTS E-4

HOUSEWIVES WITHOUT EXPERIENCE can earn to $10 day selling Avon Cosmetics in own vicinity. Earnings begin at once. Write District Manager, 1515B, Sycamore, Big Spring, Texas.

POSITION WANTED, F E-6

Lady wants steady job after first of year. Cook preferable, but will take other. 2611 Ave. X.

INSTRUCTION E-8

FINISH HIGH SCHOOL or grade school at home, books furnished. Diploma awarded. Start where you left school. Write Columbia School, Box 5001, Lubbock, Texas.

WOMAN'S COLUMN H

CHILD CARE H-3

Will care for your children day or night. Mrs. Bama Davis. 803 29th Street. Phone HI 3-5605.

CARE FOR your children day and night. Free transportation. Mrs. J. C. Beavers. 501 25th Street. Phone HI 3-3935.

LAUNDRY SERVICE H-5

IRONING in my home. $1.50 per dozen. 801 29th. Street. Phone HI 3-5605.

FARMERS EXCHANGE J

FARM EQUIPMENT J-1

THREE COTTON stripper trailers. One 20 ft., one 18 ft., and one 16 ft. All new and built for stripping on 12000 pound chasis. All have tires and are ready to put in field. Priced to sell. Bill's Auto Salvage at traffic circle or call HI 3-3331.

CUT-SHED-MOW
with
CORSICANA "60"
trail type
ROTARY CUTTER
cheaper than you dreamed possible at the low, low price of $349.95. Before you buy see
G. M. Rogers
Phone HI 3-3016
Residence 2½ miles from town East on Plainview school road.

FOR SALE: Model A John Deere—good condition—clean, heavy 4 row toolbar—Roll-a-matic front end on butane. J. H. Kimmel, Phone HI 3-4030.

FARM SERVICE J-5

CUSTOM PLOWING, one way listing, planting and combining. J. B. Early, Sr. Call HI 3-3868.

ONE WAY plowing, grain sowing, crop planting and listing. John Bruton, phone HI 3-7383 or HI 3-7438.

MERCHANDISE K

BUILDING MATERIAL K-1

PAY CASH
AND SAVE!
2x4 Precision Cut Studs $6.55
1x6 Sheathing Dry Pine $4.95
2x4 & 2x6 8-Ft.—20-Ft. $7.45
215 Lb. Composition Shingles $6.45
15-Lb. Asphalt Felt $2.19
VEAZEY CASH LUMBER CO.
Lamesa Hwy. Ph. HI 3-8617

DOGS, PETS, ETC. K-3

FOR SALE: Pug puppies $25.00 — Snyder Veterinary Hospital.

HOUSEHOLD GOODS K-4

Sewing Machines, Rentals, Repair Service, Supplies. Allen Sewing Machine Center, 1710 - 25th, Snyder. Dial HI 3-4812.

Phone HI 3-5343 if you want to buy or sell used furniture, Nichols Furniture and Upholstry.

SEE GILES for new and used furniture. We buy and sell. 2012 Avenue S. Phone HI 3-6552.

AUCTION SALE: Every Saturday, 2 p.m. If you wish to sell anything, call us. Home Town Auction House. 1801—24th. Phone HI 3-9622.

AUCTION SALE!
SATURDAY 2 P.M.
North of Little Mexico Cafe!
NEW & USED
• Furniture
• Guns
• Sewing Machines
• Many Other Items
Auctioneers—E. E. Wallace and Arthur (Booger Red) Townsend
Merchandise On Commission
PHONE HI 3-5653

MUSICAL INSTRUMENTS K-5

Clean upright piano. Cheap. Completely reworked inside. If interested Phone HI 3-7142.

MISCELLANEOUS K-11

Trash can holders, clothesline poles, wrought iron work. Merritts Blacksmith Shop. Big Spring Hwy. Phone HI 3-9124

Mrs. Agee's homemade tomales and chili. 1617 Avenue M. Phone HI 3-4355.

FOR SALE John Deere tractor, stripper and cultivator, 35 foot trailer house. See 1½ miles north and ½ mile east of cemetery. Mrs. H. Sullivan.

FOR SALE: Cafe fixtures, stools, chairs, deep fry, mixer, etc. Call Grover Scott, HI 3-4526.

Phone 3-5486 For Classified Ads

MERCHANDISE K

TRAILER HOUSES K-16

MIKE WALLACE MOBILE HOMES
Your Authorized Dealer For SPARTAN—"M" SYSTEM—SPARCRAFT Trailer Supplies and Accessories
We trade for anything
8%—Up to 7 years financing
On Air Base Rd.—Just Off Hwy. 80 West
Ph. OR 3-8451—Abilene, Texas
Ph. AM 3-3781—Big Spring

RENTALS L

FURNISHED APTS. L-3

EFFICIENCY apartments. 306 28th. Street.

TWO ROOM and three room furnished apartments; also two bedroom apartments. Jack and Jack Realty. Phone HI 3-3452.

SUMMER RATES, two room and bath, air conditioning $45.00 Bills paid. 22nd & Ave. E., Apt. 1.

EAGLE MOTEL
Catering to commercial and working men. Maid service, free TV, wall to wall carpet, ceramic tile showers, air conditioned, panel ray heat and telephones. Reasonable rates by day or week.
1 MILE WEST OF SQUARE ON U. S. 180

Uptown Living. Bills paid, completely furnished. Telephone, television available. Three and one-half blocks West of town square. 2207 25th Street. Call HI 3-6323.

NEW DELUXE and standard size apartments. Bedrooms with private bath. $10.00 Per week. 805 - 25th or 809 - 26th. No pets.

Nice concrete block building. Bills paid. Thornton Apartments. Merrill Ave., Boothland Addition. Phone HI 3-6706.

FOR RENT: three room furnished apartments. 1704 Ave. R.

MODERN THREE and four room duplex apartments. Avenue R and Smith, Greenhill addition Childress apartment. Phone HI 3-3320.

We have a price to suit you. Drive by and look at our furnished apartments and bedrooms. Bills paid. Maid service, panel-ray heating, tile bath and carports. On school bus route. Only three minutes west of square on Lamesa Highway 180. Phone HI 3-6092.
THE SKYLINE MOTEL

BEL-AIR VILLAGE
Three room apartments
Bills paid
Vented wall heaters
2701 Avenue X
Phone HI 3-5142

Bar-V-Motel, near School, furnished apartments, motel rooms, panel-ray heat, and telephones. Reasonable rates. HI 3-3543.

ROOMS: $6.00—$7.00—$8.00 per week. 2305 26th Street, 4 blocks west of bus station.

AIR CONDITIONED, clean two-rooms and bath. $45. Bills paid. 316 25th. Street.

Large nicely furnished two room and bath apartment, carpeted. Quiet neighborhood. 2211—28th Street. Dial HI 3-5825.

NICELY furnished three-room and bath apartment, near shopping center. 2010 26th. Street. Phone HI 3-5825.

THREE ROOM furnished apartment, private bath. Dial HI 3-4958 or Inquire at 1504 26th. Street.

FURNISHED DUPLEX upstairs three room and bath apartment. To see dial HI 3-4592 or HI 3-6486.

Furnished two bedroom upstairs apartment. Lots of storage space, fenced yard 1917 Coleman Street, apartment 3. Dial HI 3-6306.

CLEAN, ATTRACTIVELY furnished apartment, bills paid, one block south of Furr's. 1608 27th. Street.

Three room nicely furnished apartment with bath for rent. Couple preferred. Phone HI 3-3835 or HI 3-5382.

Green Hill Apartments
Four room duplex modern Furnished apartments. Bills paid. $15.00 per week.
Clairemont Rd. Ph. HI 3-5896

CANARY COTTAGES
All bills paid.
Kitchenettes
$8.75 Weekly
1111 - 26th Street

FURNISHED & UNFURNISHED APARTMENTS
One and Two Bedrooms
1. All utilities paid.
2. Newly Redecorated.
3. One block shopping center.
4. Catering to Singles & Couples.
BILTMORE APTS.

UNFURNISHED APTS. L-4

TWO BEDROOM apartment. 600½ 31st. Street. Plumbed for automatic washer. Phone HI 3-3241.

TWO-APARTMENTS, both unfurnished, located at 1909 Coleman. Call Gray's Style Shop or HI 3-4972.

FOR RENT
One and two bedroom unfurnished apartments. Four blocks from square, two blocks from Furr's Food Store.
2705 Ave. O Ph. HI 3-5174

FOR RENT 2 bedroom unfurnished downstairs apartment. 1901 Coleman. $55.00 per month: water paid. Dial HI 3-7166.

For Rent: Two bedroom unfurnished duplex. 214 32nd Street. Phone HI 3-3323.

Unfurnished two bedroom downstairs apartment. Newly redecorated, water paid, garage. See at 1916 Coleman. Phone HI 3-3305 or HI 3-5726.

CREST APARTMENTS
Nice clean, well located two bedroom unfurnished apartments. Upstairs—$45 and downstairs—$55. For more information call HI 3-9873. See at 1907 Coleman.

FOR RENT: Redecorated downstairs two bedroom Waymar apartment, with garage. 1908 Coleman, call HI 3-3082.

FURNISHED HOUSES L-5

FOR RENT — FURNISHED Houses — TRAILER Space. Bendix Washer. Bills paid. See J. A. Woods 1511 Ave. R. Phone HI 3-3524.

Three room house for rent. Located on Avenue C. See owner at 1½ miles north and ½ mile east of cemetery.

Phone HI 3-5486, Snyder Daily News want ads go into over 6,000 homes daily.

RENTALS L

FURNISHED HOUSES L-5

FOR RENT: Furnished two room house $9.00 per week, three room apartment $12.50 per week, private bath. Bills paid. 2205 West 21st. HI 3-3945.

KEEP children day or night. Two room house for rent. 414 30th. Street. Phone HI 3-6288.

UNFURNISHED HOUSES L-6

SMALL TWO bedroom FHA home 102 Chestnut. $55 per month. Phone HI 3-4649.

TWO BEDROOM and three bedroom unfurnished houses. Jack & Jack Realty. Phone HI 3-3452.

THREE ROOM and bath at $30.00 per month 29th and Avenue N. Phone HI 3-6150 or HI 3-4252.

Two-bedroom unfurnished house for rent see at 2805 Avenue N. Call HI 3-7023.

TWO BEDROOM unfurnished house with garage. Plumbed for washer. Close to square. Phone HI 3-3974.

TWO BEDROOM unfurnished house plumbed for washer. Also garage. 210-26th St. Dial HI 3-3135.

FOR RENT: Two bedroom house 3800 Muriel Drive or Call HI 3-4138.

REAL ESTATE M

HOUSES FOR SALE M-2

PRICED
To Give You A
HAPPY HOLIDAY
Merry Christmas
Yes we are prepared to help you have a Merry Xmas by offering you this attractive 3 bedroom, 2 bath, den kitchen combination home in Colonial Hills. This house has everything you could wish for in a home. Wool carpet, drapes, fenced yard and storm cellar. This house has not been on the market before and is priced so that YOU can afford it.
We have many more attractive buys. Come in and let us show you some of the following.
6 room house to be moved. Total price $1,200.
2 bedroom, large kitchen. $1,250 equity.
2 bedroom, Avenue R. $1,000 down, $6,000 total.
9 room lovely older home, $12,000 total.
2 bedrooms on 37th Street $12,000.
3—3 bedroom, 2 baths large living and dining room combination, den, double garage, basement on large suburban lot. $32,000.
Mrs. Ray Keenan Mrs. Bill Brown
Mrs. W. A. Wells
JACK & JACK REALTY
Phone HI 3-3452 Phone HI 3-3642
611 East Highway

G.I. equity 2017-40th. corner lot, three bedroom home with central heating and air conditioning. Move in after January 1, 1959. Monthly payments only $71.00.
SCOTT & SCOTT REALTY COMPANY
1907 40th Street
Dial HI 3-6306 or HI 3-6307

FHA—505 29th Street — SELLER WILL PAY CLOSING COSTS — Move in this very neat 2 bedroom home for only $375.00 in cash and low monthly payments. Better see this well located home today. Someone will enjoy this home for Christmas.

GI—2101 43rd Street—NEW 3 BEDROOM AND 2 BATH HOME to be completed in about 4 weeks. Corner lot and BRICK. All this for just $13,950.00 and $850.00 cash will move you in and reasonable monthly payments. Don't forget that GI interest rate is only 4¼%.
SCOTT & SCOTT REALTY CO.
1907 40th Street
Dial HI 3-6306 or HI3-6307

REAL ESTATE M

HOUSES FOR SALE M-2

EVERYBODY LOVES A BARGAIN!
and we have one in this dandy 2 bedroom home, perfect thru-out for $500.00 down. NO closing costs!
"Don't Wait—We Sell 'Em"
H & H DEVELOPMENT CO.
803 E. Highway
Dial HI 3-9326

REAL ESTATE
Extra nice Three Bedroom Home close to High school, and West elementary. This is a good buy.
Three bedroom on 26th street small down payment, owner will carry balance to suit you.
MERLE NEWTON REALTY
2612 Ave. F Phone HI 3-6928

CHOOSE YOUR COLORS
Inside and Out on these three bedroom, two bath, complete with central heat, air-conditioner, and on pavement. Now under construction. $400.00 cash down payment plus closing costs.
WE NEED GOOD LISTING
To Build or Buy See
PINNELL REALTY CO.
1712 - 25th St.
HI 3-3524 HI 3-4569 HI 3-6898

FOR SALE: Equity in three bedroom home, den, fenced in backyard. FHA Loan. 4006 Avenue U.

LOANS-OIL ROYALTIES M-8

I Will Buy Producing
SACROC ROYALTY
No Deal Too Small or To Large.
HUGH BOREN, JR.
Phone HI 3-3651

ACREAGE M-16

Why buy a lot when you can buy an acre cheaper? On East Highway near Y. Phone HI 3-6626. Easy Terms.

Sell fast with quick action want ads.

12-Volt
BATTERY
$7.50 Exchange
6-Month Guarantee
SNYDER BATTERY SHOP
2301 Ave. R

See Our Complete Line of PIANOS
WURLITZER, STORY & CLARK, MASON & HAMLIN BULDRANSEN
• Wurlitzer Organs
• A Large Stock of Reconditioned Pianos
• Magnavox Hi-Fidelity Record Players
McCREIGHT MUSIC CO.
903 E. Broadway Phone BE 4-6733
SWEETWATER, TEXAS

BUY—SELL OR TRADE
FOR ANYTHING OF VALUE!
H & P
NEW & USED FURNITURE
1805-24th Street
Phone HI 3-9622

T. C. GOSS CAR LOT
BIG SPRING HIGHWAY
1955 BUICK Riviera Hardtop. R&H, Air Conditioned.
1954 PLYMOUTH 4-Door With Heater.
1955 CHEV. Bel Air 2-Dr. New Motor, New Tires.
1949 BUICK Radio, Heater, Dyna-Flow.
1948 PONTIAC 2-Door. Clean Is The Word.

PINNELL INSURANCE AGENCY
Dependable Service
FIRE—CASUALTY INSURANCE—BONDS
1712 - 25th Phone 3-3524

W & W RED BARN
610 E. Hwy. Phone HI 3-4242
'55 Pont. 2-door V-8. Radio, Heater, Auto. Trans., WW Tires, Tufone Green.
'55 Olds. Radio, Heater, Hydramatic Transmission, Green & White.
'54 Chev. 4-dr., R&H, Power Glide Trans., WW Tires, Green & White.
MILAS R. WOOD JOE T. WILLIAMSON

OUR STOCKS ARE NOT RUN DOWN FOR INVENTORY...SELECTIONS ARE GREAT AT OUR.....

DECEMBER CLEARANCE!

It's Inventory time soon. Just imagine counting all the thousands of items that D&H has in every department! Let's do each other a favor . . . We will give you clearance prices on many, many items throughout the store, so you can make big savings, then you do us a favor by carrying everything home so we won't have to count them. O.K.?

ORANGE DRINK Hi-C 46-Oz. Can 25c

MARGARINE Golden Mist 1-Lb. Ctn. 15c

COFFEE Instant Maxwell House 6-Oz. Jar, 15c off Label, Net Price 91c

MILK Carnation Or Pet Tall Can 12½c

Plainsun, Fresh With Snaps, No. 300 Can
BLACKEYED PEAS ..... 2 for 25c

Gold Tip, No. 303 Can
GREEN BEANS ..... 2 for 25c

Aunt Jemima, Large Box
PANCAKE FLOUR 36c

Suzan, Full Quart
SALAD DRESSING 37c

Cudahy Puritan, Pure Pork, 1-Lb. Pkg.
SAUSAGE 35c

Armour's Matchless, 1-Lb. Pkg., Sliced
BACON ..... 2 FOR 89c

BOLOGNA E&R, All Meat, Sliced, Lb. 45c
CHEESE Kraft's, Deluxe Sliced, American or Pimento, ½-Lb. pkg. 35c
LOIN STEAK U.S.D.A. Choice Beef Lb. 79c
RIB STEAK U.S.D.A. Choice Beef Lb. 79c
GROUND BEEF Fresh Ground, Lb. 49c
MEAT Luncheon, Rath's Blackhawk, Pimento, Olive Loaf, or Bologna, 6-Oz. 33c
FISH STICKS Sea Star, 8-Oz. Pkg. 25c

PEACHES	Del Monte, Freestone, No. 303 Can	25c	SPINACH	Hunt's, No. 300 Can	15c
LIMA BEANS	Seaside, Dry, No. 300 Can	12½c	TOMATOES	Hunt's, No. 300 Can	15c
CORN	12-Oz. Can	2 for 27c	SYRUP	Country Kitchen, 24-Oz. Bottle	43c
PEAS	Rosedale, No. 303 Can	2 for 25c	MACARONI	Ronco, 12-Oz. Pkg.	19c
SHORTENING	Armour's, Vegetole, 3-Lbs.	69c	BABY FOOD	Gerber's	4 cans 35c

BLACKEYED PEAS Campfire, No. 300 Can 7½c

PORK & BEANS Campfire, No. 300 Can ..... 3 for 25c

GRAPE JAM Bama Pure, 20-Oz. Decorated Tumbler 29c

PEANUT BUTTER Bama Refrigerator Jar, 12-Oz. 29c

POPCORN	Cracker Jack, 2-Lb. Poly Bag	29c	TISSUE	Northern	3 rolls 27c
CHILI	Austex, Plain, 24-Oz. Can	65c	COOKIES	Sunshine, Hydrox, 12-Oz. Box	39c
TAMALES	Austex, No. 1¼ Can	25c	CLOROX	Quart	19c
DOG FOOD	Rusty, 16-Oz. Can	3 for 25c			

ORANGES Texas Hamlin Lb. 10c

LETTUCE Large Firm Heads, Lb. 10c

CARROTS	California, 1-Lb. Cello Bag, Each	10c
TURNIPS	Fresh, Purple Tops, Lb.	10c
GREEN ONIONS	Fresh, Large Bunch, Each	7½c
AVOCADOS	California, Large Size, Each	12½c

SHAMPOO Halo 60c Size 39c

Paper Napkins	Northern 80-Count	2 for 25c	Lotion	Cleansing, Revlon, Clean & Clear	1.25
Paper Towels	Scot, 250 Count Roll	33c	Exlax	35-Count Box	37c
Wax Paper	Cutrite, 125-Ft. Roll	27c			

D&H GREEN STAMPS WITH EVERY PURCHASE
DOUBLE WEDNESDAY WITH 2.50 PURCHASE

Cream Style, Libby's, 16-Oz. Frozen Pkg.
CORN 15c

Libby's, Frozen, 16-Oz. Pkg.
GARDEN VEGETABLES 19c

Ore Ida, 16-Oz. Frozen Pkg.
TATER TOTS 29c

PEACHES Glacier, 16-Oz. Frozen Pkg. 15c

Palmolive, 79c Size
RAPID SHAVE 59c

D&H SUPER MARKET
DAVIS & HUMPHRIES, OWNERS & OPERATORS

New Year Theme For Some Local Church Services

The coming of the New Year will receive special recognition by many churches here this week-end and next week.

Some churches will have a New Year theme in Sunday services for New Years Eve, Wednesday.

• • •

First Methodist

Sunday will be student recognition day at the First Methodist Church, when college students home for the holidays will give brief talks at the 10:55 a.m. service. The Rev. Harry Vanderpool, pastor, will have a brief sermon afterward.

Special music will be by an ensemble of college students. There will be no evening service, and the church is encouraging for that time instead family fellowship at home.

On Wednesday, the church will have a special New Years Eve communion service for personal and family dedication. The service will be at two periods, from 7 to 8 p.m. and from 11 p.m. to 12:15 a.m.

Members are encouraged to come as individuals or as families and receive the communion at their convenience during those hours. They are to go to the altar, serve themselves, and observe silent prayers as long as they wish.

• • •

First Presbyterian

Sunday is New Years Sunday at the First Presbyterian Church, and at the 11 a.m. service, the Rev. R. Charles Spivey, pastor, will speak on "Freedom from the Past."

Westminster Fellowship will meet at 5:30 p.m. for a prayer retreat commemorating the new year.

• • •

St. John's Episcopal

At the St. John's Episcopal Church, the Sunday school calls for Holy Communion at 7:45 a.m. There will be no regular Sunday school. The vicar will present his sermon at the 11 a.m. morning prayer service.

At 4 p.m. the church will have a Christmas program, and from 5 to 7:30 p.m. there will be open house at the vicarage at 3003 Thirty-fourth Street for the entire congregation.

At 10 a.m. Holy Communion service has been set for New Years Day.

• • •

Colonial Hill Baptist

"After-Christmas Blues" will be the subject of the Rev. Jimmie Nelson, pastor of the Colonial Hill Baptist Church, at the Sunday 11 a.m. service.

His subject for the 7:30 p.m. service will be "The Man, Jesus Christ."

• • •

25th Street CC

Bob Barnes, assistant minister at the Twenty-fifth Street Church of Christ, will be speaker at that church Sunday in the absence of Glen Pace, minister.

His subject for the morning services will be "Memories of Home," and he will speak on "God Has Spoken" at the evening service.

• • •

Green Hill Baptist

At the Green Hill Baptist Church the Bill McCrary, pastor, will speak on "Happy New Year" at the Sunday 11 a. m. service. Special music will be by Mrs. Jeston Corbell.

At the 7:30 p. m. service the church will observe student night. Ronald Neighbors, recent graduate of Texas Tech and now assistant city manager here, will direct the program. The evening message will be by Neal Boyd, freshman student at North Texas State College.

Patricia Ann Gage, freshman at Texas Tech, will speak on "Christ and Colleges, and Barbara Shoemake, sophomore at Snyder High School, will speak on "Christ and High School. Special music will be "He Holds My Hand" by a girls trio.

Organist will be Dorothy Payne, pianist Ramona Hewitt. Ushers will be Paul Savage, Keith Lloyd, Joe Lloyd, and Charles Hicks.

The church will have all-church watchnight services Wednesday evening.

• • •

Grace Lutheran

The Rev. Walter L. Lentz, pastor of the Grace Lutheran Church, will speak on "Just at the Right Time" at the Sunday 10:45 a.m. service at West Elementary auditorium. Sunday school is at 11:45 a.m.

On Saturday at 11:45 a.m. he will present Religion in the News on KSNY.

• • •

Northside Baptist

At the Northside Baptist Church, the Rev. Jack Dean, pastor, will speak on "What Is the Gospel" at the Sunday 11 a.m. service.

At the 7:30 p.m. service his subject will be "What the Cross Means."

• • •

Trinity Methodist

"Time on Our Hands" will be the subject of the Rev. Elton Wyatt, pastor of the Trinity Methodist Church, at the Sunday 10:55 a.m. service.

Special music will be by a duet composed of Linda McKinnon and Patsy Wyatt.

Vesper choir will meet at 4:30 p.m., intermediate and senior MYF at 5:30, and the evening service will be at 7:30.

Burn Victims Thank People Who Helped

BROWNFIELD (AP)—Burn victims hurt Monday night in a gas truck blast gave thanks today to the hundreds of persons in this West Texas area who jumped to their aid.

Possibly 200 persons were injured and four men were killed when the bottled gas truck exploded. The truck had caught fire after a traffic accident and attracted hundreds of spectators before it blew up.

Citizens turned out to help the wounded and burned, offering more blood than the victims needed. Housewives moved through the local hospital yesterday, helping doctors and nurses.

Many injured were taken to surrounding towns, including Lubbock, Monday night because the local hospital was jammed.

Surgical nursing teams came from Tahoka and Lamesa. The San Angelo Civil Defense offered to fly in blood.

Nearly everyone with some kind of medical training reported to help.

Santa Gets Stuck In Trunk Of Auto

NEWARK, N.J. (AP)—The Donald Albaneses may have to let Santa Claus come down the chimney in the regular way next time.

"Santa" got stuck in the trunk of Albanese's retractable hardtop sedan for 2½ hours Christmas Eve.

That's where the couple hid the Christmas toys for Jo Ann, 5, and Robert, 2.

Albanese, aided by a brother-in-law, sweated for an hour to get the hydraulically operated trunk open after the kids had gone to sleep.

Desperate, Albanese drove the car to police headquarters. An emergency squad worked an hour and a half. Finally, they pried the trunk open with an ax.

Student Officers Set To Cooperate

BERKELY, Calif. (AP) —Hand-in-glove cooperation between the president and vice president of the University of California student body may be expected when classes resume after the holidays. —They will be man and wife.

William Albert Stricklin, the president, and Suzanne Trees were married here at the start of the holidays.

In World War II, 12,000 army and navy nurses went overseas.

JWs Return From Circuit Assembly

Members of the Snyder congregation of Jehovah's Witnesses returned from Levelland Monday where they were attending their organization's semi-annual circuit assembly.

The meeting was sponsored by the Watchtower Bible and Tract Society. More than 900 persons attended the public address on Sunday afternoon by K. R. Savoy of Brooklyn, N. Y., who spoke on the subject "The Watch Tower Society in God's Purpose."

The Christian's Corner—

Glen Pace
Minister

(Question) "Who will participate in the judgement?"

(Answer) According to the Bible all men will be judged. By all men we mean all mankind. (2 Cor. 5:10) "For we must all appear before the judgement seat of Christ; that every one may receive the things done in his body, according to that he hath done, whether it be good or bod." When is this to take place? The answer to this is found in Revelation 22:12, "And, behold, I come quickly: and my reward is with me, to give every man according as his work shall be." This award is going to be made at the second coming of Christ: not one thousand years after his second coming. But to further prove that every man will stand before the judgement seat of Christ (not that one proof is not enough) we turn to John the 5th chapter and the 28th and the 29th verses, which says, "Marvel not at this: for the hour is coming, in the which all that are in the graves shall hear his voice, and shall come forth: they that have done good, unto the resurrection of life; and they that have done evil, unto the resurrection of damnation." The Lord's voice will be sounded with a shout at His second coming. (1 Thess. 4:16). All then that are in the grave shall hear His voice and shall come forth. Some will not be left in the grave "sleeping through a millenium." ....

—Bob Barnes

(Address letters to Mr. Pace in care of the 25th Street Church of Christ)

CHURCH NEWS

ELDON FOWLER

Fowler To Be Ordained To Ministry

Eldon Fowler, member of the Northside Baptist Church will be ordained to the ministry at a services Tuesday night at that church.

Rev. Fowler, a 1957 graduate of Snyder High School, is a second year student at the Missionary Baptist Semonary at Little Rock Ark.

He has been called as pastor of the Calvary Baptist Church at Lockesburg, Ark.

The ordaining presbytery will be composed of the pastor, the Rev. Jack Dean, and deacons of the local church and of pastors and deacons from other Missionary Baptist churches of the West Texas-New Mexico Association.

The message of the evening will be by Rev. Dean. The service will be at 8 p.m.

The city of San Francisco owns a bit of real estate in Spanish Majorca. It is the house and small bit of land which once belonged to Junipero Serra, the Franciscan who founded California's chain of missions.

The Yukon, about 2,300 miles long, is the largest river in Alaska.

Baptists In This Area Make Report

DALLAS—Texas Baptist churches in District 8 have baptized 3,122 converts and given $473,412 for support of the denomination's cooperative mission program in 1958, leaders said this week in an end-of-year report to the state executive board.

The district includes five associations, 129 churches, 29 missions and 57,643 members. Its 12-county area extends from Yoakum County on the north to Midland County on the south, and from Mitchell County on the east to the western borders of the state. District missions secretary is the Rev. J. Wm. Arnett of Big Spring.

Average Sunday school attendance in the district's churches for the year was 26,766. Training union attendance averaged 12,125.

Total gifts by members for all purposes were $3,262,594.

Texas Baptist churches baptized 65,837 persons in 1958 and gave $11,126,017 through the cooperative program.

Texas Baptists now have 17 regional districts, 125 associations, 3,837 churches and 1,539,821 members.

Sunday school attendance for Texas Baptists during 1958 averaged 569,142 persons. Total training union attendance averaged 223,082 persons.

Total gifts of $80,294,137 were reported by all churches, with the average member giving $52.15. The total exceeded a 1958 goal by more than $6 million.

Comparable figures for the year of 1948 show 48,621 converts baptized; $4,069,930 in cooperative program gifts; 1,044,258 members; 342,858 average Sunday school attendance; 11,948 average training union attendance; $30,818,160 in gifts for all causes; and $29.51 in average gifts per person.

Cole Is Speaker On Daily Devotions

The Rev. G. M. Cole, pastor of the First Baptist Church, will be speaker next week on the Daily Devotions program on KSNY.

The program is scheduled by the radio committee of the Snyder Ministerial Alliance and is aired weekdays at 9:15 a.m.

Man, 104, In No Hurry To Move

READING, Pa. (AP) — Charles Bates lives alone in a one-room house where he cooks his own meals and gets along fine.

But Thursday, at Christmas dinner with his great-granddaughter, Charlie announced he might move to an old folks home. He said he would make up his mind after the New Year's. There's no hurry.

The Christmas dinner was also a birthday celebration for Charlie. He's 104.

Dunn Baptist Holds Christmas Program

The Dunn Baptist Church presented a program to about 60 persons last Sunday night.

A comedy, "Christmas at Casey's," was presented by young people of the church.

Afterward the juniors presented the manger scene, reading scriptures and singing carols at intervals.

The appearance of Santa Claus added a final touch, and he passed out candy to the smaller children.

After the program, young people of the church drove throughout the community singing carols.

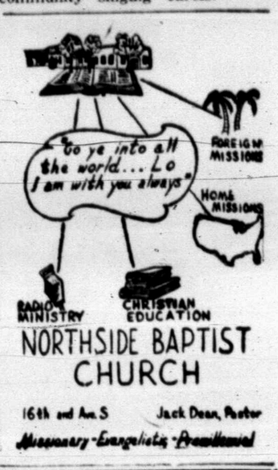

NORTHSIDE BAPTIST CHURCH

16th and Ave. S — Jack Dean, Pastor

Missionary-Evangelistic-Premillennial

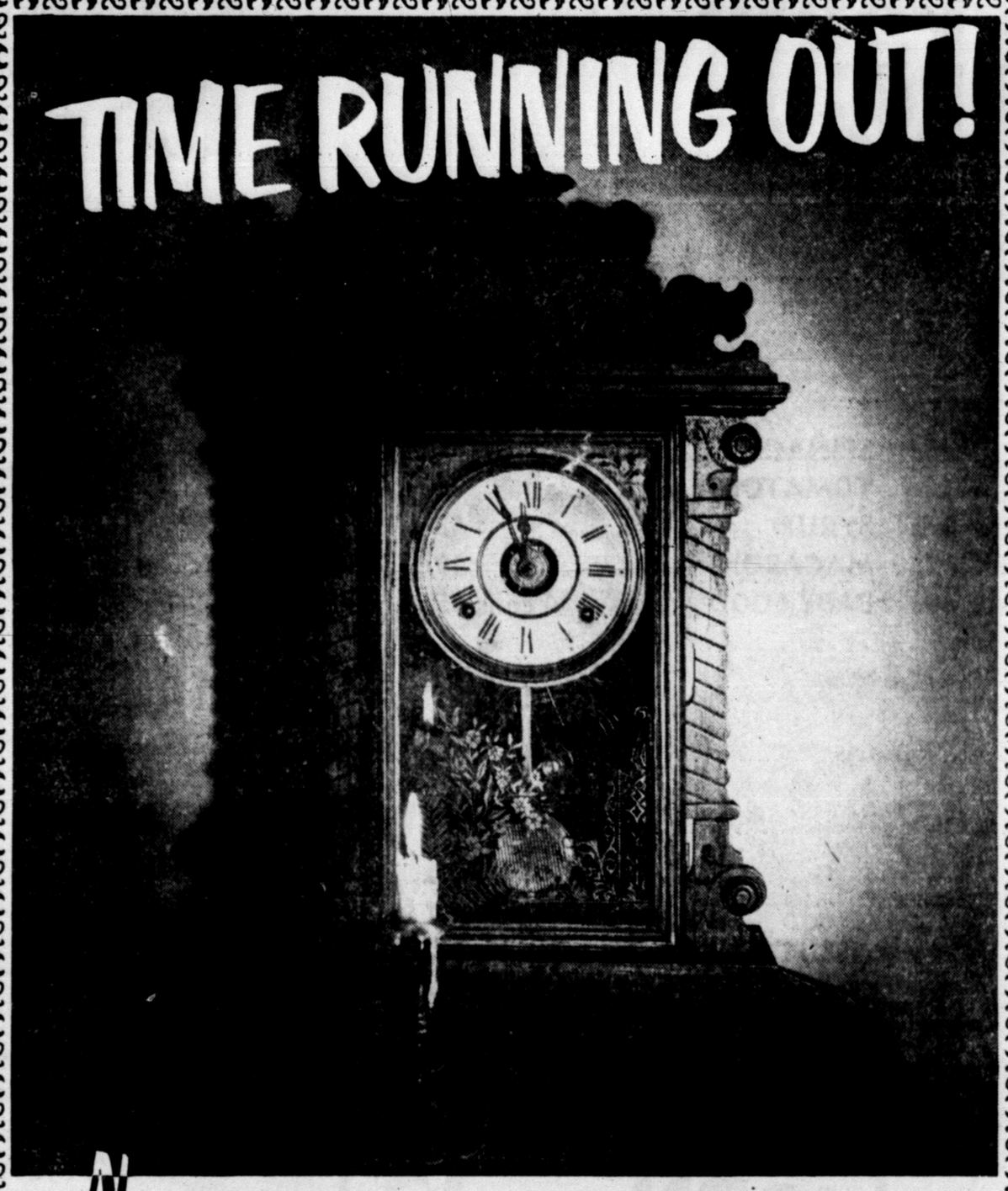

New Year's Eve and four minutes 'til midnight. It is time to total your failures, to calculate your successes, and to make bonafide resolutions. Did this year bring a spiritual surplus for you? Do you have a clearer view of destiny? Do you know more of the meaning and purpose of life? Have you had time for God? *If not, it will be a terrible day, when God has no time for you.* As the New Year dawns, we know God is in front. He will be in all the tomorrows. Happy New Year!

© Williams Newspaper Features
Fort Worth, Texas

The Public Spirited Firms and Individuals On This Page Bring You This Weekly Message In The Hope That It Will Point To A Better Way Of Life And Be An Inspiration To Everyone.

The Deffebach Agency
2606 Ave. R — Phone 3-5611

West Texas State Bank
Member Federal Deposit Ins., Corp.

Hall Drug Co.
606 E. Highy. — Ph. 3-4571

Forrest Builders Supply
2109 25th — Phone 3-3301

Scurry Butane Co.
1012 25th St.

Snyder National Bank
"Over Half a Century Dependable Banking"
Member Federal Deposit Insurance Corporation

McAlister Transfer & Storage
"The Finest Local & Long Distance Moving"
1604 24th — Phone 3-6791

New Machine Shop
701 24th — Phone 3-3283

DIRECTORY OF CHURCHES IN THIS AREA

Apostolic Faith, Snyder
Primitive Baptist, Snyder
First Christian, Snyder
St. John's Episcopal, Snyder
Church of the Nazarene, Snyder
First Presbyterian, Snyder
Lutheran Church, Snyder
Faith Tabernacle, Snyder
Church of God In Christ, Snyder
United Pentecostal, Snyder

CHURCH OF GOD
Snyder Church of God, Snyder
Ira Church of God, Ira

Gail Methodist, Gail
Hermleigh Methodist, Hermleigh
Camp Springs Methodist
Dunn Methodist, Dunn

BAPTIST
First Baptist, Snyder
Avenue D Baptist, Snyder
Bethel Baptist, Snyder
Colonial Hill Baptist, Snyder
Green Hill Baptist, Snyder
Mount Olive Baptist, Snyder
Friendly Baptist, Snyder
Templo Bautista, Snyder
North Side Baptist, Snyder

Calvary Baptist, Snyder
Morningside Baptist, Snyder
Central Baptist, Hermleigh
First Baptist, Hermleigh
Dunn Baptist, Dunn
Knapp Baptist, Knapp
Union Baptist, Union
Fluvanna Baptist, Fluvanna
Dermott Baptist, Dermott
First Baptist, Fluvanna
Ira Baptist, Ira
Midway Baptist, Midway
Gail Baptist, Gail
China Grove Baptist

Canyon Baptist, Canyon

CATHOLIC
St. Elizabeth's Catholic, Snyder
St. John's Catholic, Hermleigh
Guadalupe Mission, Snyder

CHURCH OF CHRIST
Avenue R Church of Christ
37th Street Church of Christ
25th Street Church of Christ
Spanish Church of Christ, Snyder
Fluvanna Church of Christ
Hermleigh Church of Christ
Dunn Church of Christ, Dunn
Gail Church of Christ, Gail

Ira Church of Christ, Ira
Lloyd Mt. Church of Christ
Colored Church of Christ

ASSEMBLY OF GOD
First Assembly of God, Snyder
North Side Assembly of God, Snyder

METHODIST
First Methodist, Snyder
Trinity Methodist, Snyder
African Evangelical, Snyder
Fluvanna Methodist, Fluvanna
Ira Methodist, Ira
Union Methodist, Union
Dermott Methodist, Dermott