NEWSPAPER COLLECTION
P.O. BOX 45436
DALLAS, TEXAS 75235

TUESDAY

THE SNYDER DAILY NEWS

VOL. 27 NO. 138 SNYDER, TEXAS (79549) TUE., Oct. 12, 1976 8 PAGES 10c

The SDN Column

Which name-calling contest are you listening to? Is it Gerald and Jimmy, or Darrell and Barry?

There was plenty of it going on over the weekend, and much of it was centered here in Texas——in Big D, to be exact, as Darrell Royal and Barry Switzer brought their simmering feud into the Cotton Bowl and President Ford was there to watch from the stands. The only thing missing was Jimmy Carter, who undoubtedly missed a good campaign gimmick by not showing up to sell peanuts during the game.

★ ★ ★

Making a brief trip into Central Texas over the weekend, we were surprised after stopping at a roadside farm stand down between Gorman and DeLeon to find that virtually all items offered for sale were actually produced on the adjacent farm. They had an abundance of such things as pears, apples, persimmons, peanuts and even sweet potatoes and some late watermelons.

In recent years, we have found that most of these places have about 90 per cent of their wares trucked in from California or the Rio Grande Valley.

Seeing all of the locally-produced items in this stand reminded us that one of our ambitions is to see a local banquet, possibly a Chamber of Commerce affair, where the entire meal is made up of Scurry County products. We maintain that a meal fit for the proverbial king could be prepared by using local products exclusively, except, of course, a pinch of salt here and there.

★ ★ ★

The Snyder Chamber of Commerce is stepping up its tourist development activity. Manager Bill Henry has been impressed with statistics showing that six out-of-the-area cars per day stopping in a community results in some $100,000 worth of business for the community in a year's time.

LaVerta Lovell represented the Chamber at a tourist development conference in Fort Worth the past weekend. She says nearly every region in the state seems to be getting more interested in tourism because those tourists add a lot to the economy.

★ ★ ★

Quote of the weekend: "We can be thankful that nobody in professional football is using the wishbone offense." One of the network commentators said it after watching the Texas-Oklahoma football game Saturday.—WACIL McNAIR.

★ ★ ★

Today In History

By The Associated Press

Today is Tuesday, Oct. 12, the 286th day of 1976. There are 80 days left in the year.

Today's highlight in history:

On this date in 1492, Christopher Columbus discovered America.

On this date:

In 1822, Brazil attained formal independence from Portugal.

In 1870, the Confederate military commander in the Civil War, General Robert E. Lee, died in Lexington, Va.

In 1942, in the Pacific War, American forces defeated the Japanese in the Battle of Cape Esperance on Guadalcanal.

In 1947, the American flag was lowered on Corregidor as the fortress rock was transferred to the Republic of the Philippines.

In 1960, Soviet Premier Nikita Khruschev shattered decorum at the U. N. Assembly by pounding his desk with his shoe.

In 1973, President Richard Nixon nominated House Minority Leader Gerald Ford as Vice President, succeeding Spiro Agnew.

Ten years ago: The U.S. eased export restrictions on a wide range of products in a move to promote more trade with the Soviet bloc.

Five years ago: President Richard Nixon announced he would visit the Soviet Union after a trip to China.

One year ago: Pope Paul VI canonized an Irish archbishop, Oliver Plunkett, who was executed by the British in 1681.

★ ★ ★

The Weather

SNYDER TEMPERATURES: High Monday, 81 degrees; low, 47 degrees; reading at 7 a.m. today, 48 degrees.

West Texas: Partly cloudy north portion and fair elsewhere tonight and cooler except southwest portion. Fair southwest and partly cloudy elsewhere Wednesday and cooler most sections. Low tonight low 40s northwest to middle 50s southeast except 30s mountains. High Wednesday upper 60s Panhandle to low 90s Big Bend valleys.

North Texas: Clear to partly cloudy tonight and Wednesday. Low tonight 52 northwest to 62 southeast. Not quite as warm extreme northwest Wednesday with high 78 northwest to 88 southeast.

South Texas: Partly cloudy south portion and fair elsewhere through Wednesday. Cool tonight with low mid 50s northwest to lower 60s south. High Wednesday upper 70s immediate coast to mid 80s inland.

Coast: Southeast wind 10 knots through Wednesday. Seas less than 3 feet.

SNYDER.....
LAND OF OIL
AND INDUSTRIES

PHASING OUT THE OFFICE—Roy Carter, Scurry County School Superintendent, right, hands his resignation to County Judge Preston Wilson, second from right, Blake Walker, left, and Perry Echols, second from left, members of the county school board. The resignation paved the way for the county board and county commissioners court to abolish the office. Judge Wilson will now serve as ex-officio superintendent.

Office Of County Supt. Is Fading From Scene

The office of Scurry County School Superintendent has virtually faded from the scene after being in existence 60 years.

The finishing touches are being put on action to do away with the office this week, a move that has been in the making since 1974 when Roy Carter was elected on a platform calling for the office to be abolished.

With all prescribed regulations having been fulfilled, Carter Monday submitted his resignation, paving the way for the office to be declared extinct. Dual action accepting the resignation is required by the County Commissioners Court and the County School Board. The commissioners court officially accepted the resignation Monday, and the county board will take similar action. It had planned to act Monday also on the resignation, but a quorum of members was unable to meet at the courthouse Monday afternoon.

However, the county board already has agreed to the procedure, and its official action on the resignation is only a formality.

Records show that the office of Scurry County School Superintendent came into existence in 1916. B. D. Black is listed as the first to hold the office. He served until 1918. Following in the office were O. L. Howell, 1918-20; Nealy Squyres, 1920-24; Pat Bullock, 1925-33; Frank Farmer, 1933-38 and Roy Irvin, 1939-41. The records indicated that Irvin entered military service in World War II during his term and that Bullock was appointed to serve in his absence. After World War II, Forest Beavers was elected to the office, serving through 1958, when Buford Browning was elected. Carter followed Browning, being elected two years ago and taking office in January of 1975.

County Judge Preston Wilson now becomes the ex-officio county superintendent.

In the early days of the office, Scurry County had a number of common school districts. At one time more than 30 of these small school districts functioned under the county superintendent's jurisdiction. There are no common school districts in the county now, and there are only three independent districts now operating schools in the county. These are Snyder, Hermleigh and Ira, and each has its own board and own superintendent.

In his letter of resignation, Carter said he felt that now is the time to abolish the officer. He cited State Education Law 17.64F, which sets out the procedure for the office to be declared abolished.

"There are no employes in the office now," Carter said. "The room may be utilized for other county needs. All records previously kept in the office will be transferred to the proper locations, Carter said.

"The budget set for 1975-76 is $600. This compares to a budget of approximately $23,500 before we started phasing the office out."

The county school board will continue to function with the county judge performing the few duties now required of a superintendent.

Snyder's Mayor, Bill Vestal, Dies

W.A. "Bill" Vestal, 56, Mayor of Snyder, died at 5:30 a.m. today in Baylor Hospital in Dallas where he had undergone open heart surgery on Oct. 6.

Friends of the family said that Mr. Vestal appeared to have done well immediately following the surgery, but had suffered a heart attack over the weekend and another attack Monday night proved fatal.

Funeral arrangements were pending at Bell-Seale Funeral Home.

A native of Arkadelphia, Ark., Mr. Vestal came to Snyder in 1952. At that time he was a petroleum engineer employed by Lion Oil Co. In 1958, he joined the SACROC unit manager's staff here, and then in 1962 he opened his own office as a consultant in the field of petroleum engineering.

He received a bachelor of science degree from Ouachita Baptist College at Arkadelphia and the bachelor of petroleum engineering degree from Oklahoma University.

Mr. Vestal was elected to the Snyder City Council in 1970 and served two terms on the council prior to his election as mayor in 1974. He was re-elected last April to a second term as mayor.

He was active in numerous civic affairs and in the First United Methodist Church. It

See Vestal, Page 2

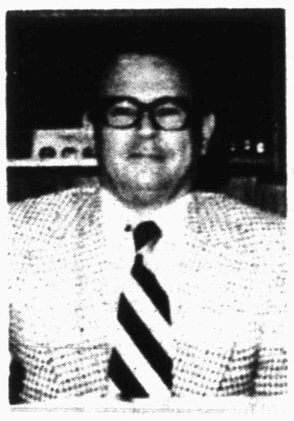

W.A. VESTAL

3 Deaths Close 13 Flu Shot Sites

By JOHN BRONSON
Associated Press Writer

PITTSBURGH (AP) — All 13 swine flu inoculation sites in Allegheny County were shut down today as a precautionary measure after the deaths of three elderly people hours after receiving swine flu shots at a Pittsburgh clinic.

Two doctors from the federal Center for Disease Control in Atlanta were dispatched to investigate the deaths. However, both federal and local health officials said there was no evidence the deaths were directly caused by the shots.

A spokesman for the Disease Control Center said there were no plans to curtail the nationwide program aimed at immunizing up to 200 million Americans against swine flu. The center is administering the program.

In Washington, the national director of the program, Dr. W. Delano Meriwether, said, "We have absolutely no reason to believe there is a specific problem with the vaccine."

The CDC spokesman, Don Berreth, said relating the Pittsburgh deaths to the vaccine "is not justified." He said the CDC doctors were sent to Pittsburgh "to assure ourselves that this was just a coincidence."

Berreth said there had been no reports from anywhere in the country of deaths or serious reactions directly attributable to the swine flu shots.

However, he said there have been isolated reports of elderly persons dying close to the time of vaccination. Elderly people die every day close to the time of other activities, he added.

About 30,000 persons had received swine flu shots in Allegheny County since the program began there last Thursday.

"As a precautionary measure, we have closed the sites pending a study by the coroner's office and the two physicians who are here from the federal Center for Disease Control," said a Health Department spokeswoman.

"At this time, there is no known factor linking the deaths with the vaccine or the immunization program," said the spokeswoman, Miriam Blair. She added that all three victims were elderly and they all had a history of heart or lung problems.

County Coroner Cyril Wecht had said earlier that the stress of getting the shots may have contributed to the deaths.

Grand Jury Returns 22 Indictments

A Scurry County grand gury deliberated for five and a half hours Monday afternoon before returning 22 indictments against 20 persons and no-billing one man.

Bruce Hatfield, 39, was re-indicted yesterday on a charge of bribery. Hatfield's bribery trial began last week but was declared a mis-trial when his previous Aug. 30 indictment was quashed. Hatfield is accused of offering a bribe on July 7 to Howard LaRue Gambol, the Scurry County Game Warden, after Gambol discovered him using allegedly illegal fishing practices.

Antonio Martinez, 33, was indicted on a charge of rape by force in connection with an

See Indictment, Page 2

Santa Fe Marker Dedicated Here

A group representing the Scurry County Historical Commission, Santa Fe Railway and other interested persons were on hand Monday afternoon for dedication of a historical marker at the Santa Fe depot here.

The marker calls attention to the early-day efforts to get the Santa Fe to bring its tracks through Scurry County and the service it has provided during the past 65 years.

The inscription on the marker reads as follows:

"In 1909, when rail service was vital to economic growth, Scurry County had one line but lacked connections to distant markets. Local residents backed C.W. Post of Garza County, who gave $50,000 to attract the Santa Fe Railroad, then planning a route between Lubbock and Coleman. By the end of 1911, the Santa Fe completed its track across Scurry County and erected depots such as this for passenger and freight traffic. Serving the towns of Dermott, Hermleigh, Pyron and Snyder, the Santa Fe contributed much to the commercial and agricultural development of the county."

Participating in the dedication ceremony were Mrs. Edith McKanna, who heads the county historical commission; Hugh Boren Jr., vice chairman of the commission; Drew Bullard, historical marker chairman; Preston Wilson, county judge; P.R. Buchanan of Slaton, Santa Fe Trainmaster; and Avon Rushing, local Santa Fe Station Agent.

MARKER DEDICATION—A historical marker commemorating the 65 year old Santa Fe Railway Co. depot in the 900 block of College Avenue was unveiled Monday afternoon. On hand for the occasion were, from left, Mrs. Edith Whatley McKanna, Mrs. Wayne Boren, Drew Bullard, and Brud Boren. The historical research for the marker was performed by members of the Scurry County Historical Commission.

College Board Okays PE Facility Policies

Scurry County Junior College District Trustees last night approved regulations for the use of physical education facilities at Western Texas College and adopted policies covering traffic regulations on the WTC campus.

The policy on use of physical education facilities provides that the swimming pool and gymnasium may be used only by WTC students, personnel and Booster Club members. Pool hours are 8 a.m. to 5 p.m., and 6:30 to 8:40 p.m., Monday through Thursday; 8 a.m. to 4 p.m. on Friday, and 2 p.m. to 5 p.m. on Sunday. Individuals using the pool during the day must swim in groups of at least three. Personnel of the College wishing to use the pool at times other than the designated hours may obtain a key from the physical education office. However, all children must be accompanied by an adult and no one may enter the facility unauthorized.

Gymnasium hours are 8 a.m. to 5 p.m., and 6:30 p.m. to 8:40 p.m. Monday through Thursday; 8 a.m. to 4 p.m. on Friday. College personnel wishing to use the gymnasium at other than designated hours may obtain a key from the physical education office. They will be responsible for seeing that all equipment is returned to storage when they leave the building and children must be accompanied by an adult.

The WTC tennis courts are reserved for exclusive use of WTC students and personnel from 8 a.m. to 6 p.m, Monday through Friday, and from 8 a.m. to 4 p.m. on Friday. Students, college personnel, Booster Club members and the general public may use the courts from 6 p.m. to 9 p.m., Monday through Thursday. From 6 p.m., Monday through Thursday, lights on the courts will be under manual control and operated by the instructor on duty. The lights will be turned off at 9 p.m. The courts will be open to all on weekends, but no lights will be available.

The traffic regulations on the campus provide that parking privileges may be reinstated for $1 following a first offense, for $5 after a second offense, and $10 after a third offense. A subsequent offense will involve disciplinary action. Citations may be issued for parking in an employe zone without appropriate parking sticker; parking in a dormitory zone without appropriate sticker; illegal parking in visitors area; illegal parking in handicapped area; illegal parking in a loading zone; parking incorrectly; any violation of normal traffic laws.

The board approved the purchase of diesel engine stands for the occupational-technical education division from West Texas Fuel InjectionService at a price of $2,869.95, and purchased a three-quarter-ton van from Mal Donelson Chevrolet Co. for $6,188.02, the lower of two bids received.

Also approved was a uniform rental service for WTC maintenance personnel. This service will be available at the outset for male employes with the college bearing 75 per cent of the cost and the employe 25 per cent. Dr. Robert Clinton, WTC president, said that female employes had not expressed interest in using the uniform rental service at this time.

Harry Krenek, associate professor of history at WTC who heads the self-study now underway in connection with Southern Association of Colleges accreditation, gave the board a brief progress report. He said that all faculty members are cooperating in the study and that all committees are making progress in the self-study. This project is required by the Southern Association, a regional accreditation agency, after the fifth year following original accreditation, and then every 10 years thereafter.

Dr. Duane Hood, dean of student services and registrar at WTC, reported that on-campus enrollment is off about seven per cent, which is about an average picture over the region among colleges this fall. Extension center enrollment is virtually unchanged, and the full-time student equivalent figure for this semester is off about five per cent. Several factors are involved in the enrollment picture, Dr. Hood and Dr. Clinton indicated. For one thing, a shortage of student housing is known to have hurt the on-campus enrollemnt. Dormitories on the campus are full, but students who sought housing off the campus were largely unsuccessful. Also, a slight decline has been the general trend in college enrollment this year, ranging from the University of Texas at Austin, with a drop of about 3.5 per cent, on down to junior colleges, including those in metropolitan districts.

The overall enrollment this fall is 1,640, including community service courses and adult basic education. Students enrolled for college credit total 1,164, compared to 1,227 at this time a year ago. However, Dr. Hood said the sophomore class of 393 is the largest WTC has ever enrolled, indicating more returning students. Some 640 others are involved in programs on the campus, such as the Retired Senior Senior Volunteer Program, the Senior Citizens Program and the Museum Association.

Gay Hickman, business manager, reported that work is nearing completion on the new building to house welding facilities and the cosmetology department.

CARTER DENIES 'AFFAIR'

American Ethnic Groups Meet With Ford Today

By DAVE RILEY
Associated Press Writer

Estonians, Latvians, Poles and Ukranians are among the American ethnic groups being represented at a White House meeting with President Ford, who is hoping he can "put the Eastern European matter behind him."

Democratic nominee Jimmy Carter, at home today in Plains, Ga., denied rumors about his love life amid charges that they were spread by the Ford campaign. And Ford campaign spokesmen denied spreading the rumors.

Ford scheduled meetings today with representatives of groups representing Americans of Polish, Hungarian, Lithuanian, Latvian, Estonian, Czech, Slovak, Serbian and Ukranian descent.

Ford will attempt to make up for his remark during last week's debate with Carter when the President asserted, "There is no Soviet domination of Eastern Europe."

That remark brought immediate outcries from leaders of various groups representing Americans of Eastern European descent. The next day, Ford began backing off the comment and later said he did not concede Soviet domination of Eastern European countries.

At least one of the ethnic leaders meeting with Ford today, Aloysius Mazewski, head of the Polish American Congress, got a call last week from Ford, who reportedly apologized for the statement.

A White House aide said Ford called the meeting in hopes he can "put the Eastern European matter behind him" before he departs for a campaign trip into New York and New Jersey.

At a Columbus Day ceremony Monday in Washington, Ford again tried to smooth over the debate remark by saying: "People of the Old World still look to the New World as the champion of freedom, the champion of human rights. America has been their hope and their help and we will never let them down."

Ford held a strategy session at the White House on Monday, and one of those attending was Sen. Bob Dole, his running mate. Dole, addressing the Eastern Europe issue, said Ford's debate statement has had no adverse effect other than a "ferocious outpouring of bitter words by Mr. Carter."

Carter's running mate, Sen. Walter Mondale, campaigned Monday in New York.

Carter, in Eau Claire, Wis., Monday, said rumors allegedly being spread by Ford campaign workers about his having had an extramarital affair are "seamy" lies.

Ford Would Fire Rumor Spreader

WASHINGTON (AP) — The chief spokesman for the President Ford Committee says he will fire anyone who tried to spread a rumor that Jimmy Carter had an extramarital affair.

No one has produced any evidence to support the rumor, which Carter's spokesman said came from Republican officials.

William Greener, the Ford campaign committee spokesman, said someone will have to name the person who spread the rumor before that person can be fired.

Existence of the Carter rumor and the allegation that it came from Ford's campaign staff surfaced Monday during columnist Jack Anderson's regular appearance on ABC television's "Good Morning America."

Anderson said Ford's campaign sources supplied him with the name of a woman they suggested had had an affair with Carter and that they later offered him the names of four other women.

He said he checked the rumors and found them groundless.

The New York Times and the Los Angeles Times also reported Monday that they had heard the rumors.

The New York Times said its reporters heard them from both Democratic and Republican sources. The paper published nothing about them because it could not find the source.

The Los Angeles Times said a Ford campaign aide passed the story to its Washington bureau, which checked and could not substantiate it.

No one named specific individuals in Ford's campaign. "If someone can step up and tell me who they are, I will fire them on the spot," Greener said.

Anderson, in a telephone interview, said three of his four sources worked directly for Greener. But Greener said he had talked with members of his staff who deal with the press, and all of them denied talking to Anderson.

Greener acknowledged that a Ford supporter from Georgia recently sent to Washington a memo containing rumors about Carter. He said it was thrown away.

Two Mishaps Are Reported

City police officers reported two minor traffic accidents that occurred Monday.

The first mishap, a hit-and-run, occurred yesterday at 9:50 a.m. in the 3200 block of Fortieth Street. An unknown vehicle struck a 1975 Chevrolet owned by Halliburton Services and then left the scene of the collision. Only minor damages were reported to the Chevrolet.

The second mishap occurred shortly before 3 p.m. yesterday at the intersection of Twenty-fifth Street and College Avenue. A 1970 Pontiac driven by Rosa Evans collided with a 1971 Chevrolet driven by Lillie Cooper. Only minor damage was sustained by the two vehicles.

Vitamin D was discovered in 1922.

THE SNYDER DAILY NEWS

Published Sunday morning and each evening, except Saturday, by Snyder Publishing Co., Inc., at Snyder, Texas 79549

Entered as second class matter at the post office at Snyder, Texas

SUBSCRIPTION RATES By carrier in Snyder, 45 cents per week, $1.85 per month. By mail in Scurry and adjoining counties, one year, $14.95; balance of Texas and all other states, $21.00

Roy McQueen, Publisher
Wacil McNair Editor

MEMBER OF THE ASSOCIATED PRESS

The Associated Press is exclusively entitled to use for republication all news dispatches in this newspaper and also local news published herein. All rights reserved for republication of special dispatches.

City Firemen Called Twice

Snyder firemen were called to extinguish two fires Monday evening.

The first fire occurred at the Rig Motel in Union yesterday at 5:50 p.m. A mattress and box springs had caught fire in one of the units, destroying the bed and damaging a portion of the floor. The motel room was unoccupied at the time of the fire and firemen said they are still investigating the origin of the blaze.

Considerable damage was reported to a 1972 Plymouth last night in the Andress Heights Addition in Snyder. The car was owned by W.C. Gruben. Firemen were called to extinguish the car fire at 9:05 p.m. Monday.

VESTAL

(Continued from page 1)

was in 1971 that Mr. Vestal began calculations to determine the approximate date when Scurry County would produce its billionth barrel of oil. This led to a week-long celebration in October of 1973 which brought a number of dignitaries, including high executives of major oil companies and Gov. Dolph Briscoe to Snyder to commemorate the production of the billionth barrel of oil in the county.

Mr. Vestal is survived by his wife, Maribeth, a music teacher in Snyder Public Schools; two daughters, Mrs. Jan Hegi of Houston and Mrs. Beth Burkhalter of Macon, Ga.; a son, the Rev. Jerry Vestal of Garland, and three grandchildren.

The Great Plague in London caused more than 68,000 deaths.

Indictments

(Continued from page 1)

alleged Oct. 7 rape of a 15-year-old girl. The girl told Sheriff's officers that she had been raped near a deserted country road south of Snyder. Martinez was arrested by deputies Oct. 8.

Manuel Barrera Jr., 27, was indicted on a charge of aggravated assault on a peace officer that allegedly occurred Sept. 25 at a dance at the National Guard Armory in Towle Memorial Park. He is accused of assaulting one of two police officers sent to the armory in response to a disturbance call.

Floyd Elfin Stice, 32, of Fort Worth, was indicted on a charge of theft over $10,000. The indictment stems from an alleged Aug. 31 theft of a backhoe, truck and trailer from the Sco Mac Construction Co. Stice was arrested Sept. 2 in Fort Worth.

Vance Montgomery, 21, was indicted on a charge of burglary with intent to commit theft and on a charge of burglary of a vehicle.

Montgomery is accused of burglarizing on Sept. 8 the office of Dr. Robert B. Pierce and taking a quantity of drugs. While investigating that incident, city police officers discovered several stereo tapes in his possession that allegedly matched the descriptions of some tapes taken Sept. 6 in a car burglary.

Robert Perez Sanchez, 30, of Lubbock, was indicted on a charge of felony theft. The charge stems from the Sept. 21 theft at Roe's Furniture and Appliance Center in which a television set was taken. Sanchez was arrested in Lubbock Sept. 24 by police officers there.

Mickey Wayne Burnett, 21, and Earl W. Hardy Jr., 32, were indicted on a charge of felony theft. The men are accused of taking some equipment from a local oil firm Aug. 4. They were arrested by city police officers.

John Burns was named in two indictments for subsequent offenses of driving while intoxicated. Receiving single indictments on DWI charges were Isidro Gutierrez, Benard Melton, Fernando Luna, James Clyde Baldwin Jr., June Burditt Speed, Michael Edward Tidwell, Pedro Perez Silva, Mahlon Husted, and Camillio Jasso.

Beauford Ben Thompson, 33, was no-billed by the grand jury. He had been arrested Sept. 8 by city police officers on a DWI charge.

Two others were named in indictments by the grand jury. Their names have been withheld pending their arrest.

AT SAN ANGELO CONFERENCE—Representing Snyder High School at the second annual West Texas Conference on State Affairs at Angelo State University are, from left, Terri Eaton and Trussha Farquhar, students, and Peggy English, civics teacher. Speakers at the two-day event include Gov. Dolph Briscoe, Speaker of the Texas House Bill Clayton, Lt. Gov. Bill Hobby, Congressman Omar Burleson and former Supreme Court Justice Arthur Goldberg.

Snyderite Is Co-Editor Of Magazine

Annette Woods Tharp, graduate student at the University of Texas of the Permian Basin, has been named co-editor of the UT Permian student literary magazine, "Sandstorm".

Poetry editor of the 1975 student publication, Mrs. Tharp is completing her M.A. degree in American literature and creative writing. She received her B.A. degree in literature from the University of Texas at Austin, and began graduate work at the University of Arkansas in Fayetteville where she was a member of the Writers Workshop.

She co-edited a poetry and art magazine while attending the Santa Fe Workshop of Contemporary Art in Santa Fe, New Mexico, and her poetry has been printed in "Fiction and Poetry by Texas Woman," "Sandstorm," and other out-of-state publications. She has given reading of her poems at the University of North Carolina at Greensboro, The University of Texas at Austin and in Santa Fe and Dallas. She recently read from some of her works at a meeting of The Writer's Forum, an organization of creative writers at the University of Texas of the Permian Basin. This organization, of which she is currently president, recently sponsored three evenings of fiction, poetry, drama and song lyric readings. She hopes to gain a teaching position at a community college following her Spring graduation.

Mrs. Tharp is a 1970 graduate of Snyder High School and the daughter of Mr. and Mrs. R.H. Stewart of Snyder. She and her husband, Ronald, reside in Odessa.

HOSPITAL NOTES

ADMISSIONS: June Browning, Rt. 1; Jeff Adams, Rt. 1; Robbie Lovelady, Rt. 2; Elida Garcia, P.O. Box 74; Eril Sandefur, Rt. 2, Hermleigh; Juanita Sartin, 1902 Coleman.

DISMISSALS: Harold Adams, Melvin Howard, Betty Stocks, Diana Cole, Audrey Wasson, N.A. Neie, Stanley Camp, Mary Sweigart.

BIRTHS

Mr. and Mrs. Randall Sartin, 1902 Coleman, are the parents of a 9 lb. 1½ oz. boy born at 11:02 a.m. Oct. 11 in Cogdell Memorial Hospital.

MIDDAY STOCKS

By The Associated Press

Alcoa	53	up	⅜
AT&T	59½	up	⅛
Atl Rich	56⅞	up	⅛
Beth Stl	37¼		
Borden	32		
Brit.Pet.	9¾	up	¼
Cat Trac	55⅛	off	⅛
Celanese	42¾	up	⅜
Chrysler	19⅜	off	⅛
Cities Svc	53½	off	½
Coca Cola	84⅞	off	⅜
Cont Oil	35⅜	off	¼
Dow Chem	40⅝	up	⅛
duPont	118½	up	½
Eastman	86⅜	up	¼
El Paso NG	14⅛	off	⅛
Exxon	53¼		
Fairchild Cam	48¼	up	⅝
Ford	56⅛	up	⅛
Gen Elec	51¾	up	⅛
Gen Foods	32⅝	off	¼
Gen Mtrs	71¾		
Gen Tel	28⅝	off	⅛
Gen Tire	23¾		
Goodrich	23⅜	off	⅛
Great A&P	12		
Gulf Oil	26½	off	⅛
Glf St Ut	14½	up	⅛
Hous LP	27¼	off	⅛
IBM	278⅝	up	⅝
Int Paper	68¼	up	½
Jhn-Man	28⅞		
John Joh	89⅜	up	⅜
Litton	15	off	⅛
Marathon	57¾		
Mobil Oil	59¼	up	⅛
Monsanto	81⅜	up	¾
Penney	48¼		
RCA	25⅜	up	⅛
Safeway	41¾	off	¼
Sears	64¾	up	¼
Sony	8⅞		
Std Oil Cl	36	off	⅛
Stand Ind	52⅝	off	¼
Sun Co	40¼	up	½
Texaco	26½	off	¼
Texas Inst	109⅜	up	½
Un Carbide	58¼		
Uniroyal	8¼	up	⅛
US Steel	46½		
Woolworth	21⅝		
Xerox	61⅞	up	¼

School Board Session Set

A request for additional kindergarten funds at Central Elementary School and for photography equipment at the high school will be presented to Snyder School trustees at their meeting tonight.

The meeting will begin at 7:30 p.m. in the student center at the high school.

The board also will consider a proposed contract with the Snyder Country Club for use of its golf course by the high school golf team, and it will be asked to clarify the pay scale for school food service personnel. A policy on student records and regulations will be presented for final adoption.

Jet Crash Kills 95

BOMBAY, India (AP) — All 95 persons aboard an Indian jetliner were killed early today when one of the plane's two engines caught fire and the pilot crash-landed at Bombay's Santa Cruz airport.

The Caravelle jet was taking off for a domestic flight from Bombay to Madras, and an initial list indicated nearly all the 89 passengers were Indians.

A larger Boeing had been scheduled to make the flight, but it developed engine trouble during a preflight check. The smaller French plane replaced it, and 20 passengers were bumped from the flight.

"Oh, God," said one of them, "to think that I was to travel by that flight."

Witnesses said the pilot, Capt. K.D. Gupta, tried to turn back after the fire broke out, but the flames spread rapidly. Officials said Gupta managed to keep the plane away from the hangars and fuel tanks, and it crashed into a grassy area near the end of the runway.

Emergency crews put out the fire quickly, but the plane was a charred wreck.

India's last major air disaster occurred May 31, 1973, when an Indian Airlines Boeing 737 approaching the New Delhi airport on a flight from Madras crashed and burned, killing 48 of the 65 persons aboard.

New Mardian Trial Ordered

WASHINGTON (AP) — The U.S. Court of Appeals today upheld the Watergate conspiracy convictions of three onetime close aides to former President Richard M. Nixon but ordered a new trial for a fourth defendant, Robert C. Mardian.

MAO'S WIDOW ARRESTED

Appointment Of Hua Confirmed

TOKYO (AP) — A Chinese government spokesman announced that Premier Hua Kuo-feng has been appointed to succeed the late Mao Tse-tung as chairman of the Chinese Communist party, Japan's Kyodo news service reported today from Peking. The announcement followed reports that Mao's widow and three other Politburo officials were under arrest.

Wall posters appeared in Peking last week reporting the succession of the 57-year-old Hua, but there had been no official announcement. The spokesman said it had been delayed to allow the entire Communist party organization to be informed in advance, Kyodo said.

The Japanese agency said the spokesman made the announcement to reporters just before a reception for the visiting prime minister of Papua New Guinea, Michael Thomas Somare.

There still was no confirmation of unofficial reports from Peking that Mao's widow, Chiang Ching, and three other high ranking officials associated with the party's radical wing had been arrested, accused of plotting a coup. These reports suggested that serious infighting was going on and that positions still might not have solidified since Mao died on Sept. 9.

The official Hsinhua news agency had not reported Hua's appointment. In a communique on the establishment of diplomatic relations with Papua New Guinea, Hua signed as premier, Hsinhua said.

However, in a story Saturday, Hsinhua referred to the party Central Committee "headed by Comrade Hua Kuo-feng."

Hua, a big, friendly man relatively unknown to the outside world, first made his name in party circles as an agricultural specialist and local administrator during the 1950s. At some point, he came under the wing of Mao, who named his public security minister in 1971.

HUA KUO-FENG
....succeeds Mao

SNYDER NURSERY Garden Center
YOUR LANDSCAPING HEADQUARTERS
● Residential ● Industrial ● Commercial
R.C. EOFF
Licensed Landscape Architect
Plans Drawn to Fit Your Needs
Call 573-6892

ART MATERIALS
CRAFT SUPPLIES
GREETING CARDS
DRIED FLOWERS
GIFTS - BASKETS
GIFT WRAP
FRAMES
GIFTS
this n that

SALE
10% OFF
ON EVERYTHING IN THE STORE
Save $40.00 each On one Group Yamaha Guitars
CROSS KEYS
1900 Snyder Shopping Center
3400 COLLEGE

CLYDE HALL
Snyder Insurance Agency
COMPLETE INSURANCE AGENCY
P.O. BOX 530 SNYDER, TEXAS
1820 26th ST. PHONE 573-3163

24 HR. SERVICE
Herman Beasley Phone 573-6950
Max Beasley Phone 573-8612
BASIN BRAKE & SPRING, INC.
200 E. Hwy. Phone 573-0182

25 per cent OFF on Stationery & Party Goods Thru September
BUD'S OFFICE SUPPLY

Snyder Palette Club
Snyder High School Art Class
SIDEWALK SHOW & SALE
Thursday, Oct. 14
NORTHSIDE OF SQUARE
9 A.M. TO 5 P.M.

Pizza Hut
There are a lot of good things under our roof
TUESDAY NIGHT SPECIAL
LARGE ORDER OF SPAGHETTI WITH GARLIC BREAD REG. $1.99 $1.29
STARTS AT 6 p.m.
EVERY TUESDAY
573-8683 3909 COLLEGE

Will it last?
Now's the time to check that old furnace of yours. If there is a chance that it will leave you cold this winter, now's the time to replace it with a new, dependable Lennox heating system.
Save now during our pre-season LENNOX heating sale
Our heating experts are at your service for furnace inspection and cleaning. Don't put it off ... call today.
SNYDER HEATING AND AIR CONDITIONING CO.
4702 COLLEGE 573-2411

Cinema I Nightly 7:00 & 9:00 Box Opens 6:45
revenge of the cheerleaders RAH

Cinema II Nightly 7:15 & 9:15
The cast of the decade. The western adventure of a lifetime.
Ends Thurs.
JOHN WAYNE LAUREN BACALL "THE SHOOTIST"

Local School Students To Eat Universal Menu

CIRCUS THEME FOR SCHOOL MENU—Members of the Ringling Brothers, Barnum and Bailey Cirsuc display the Universal Menu which 25 million students will eat Wednesday. The "Greatest Show on Earth" is helping promote good nutrition habits for all children of all ages.

Snyder Public School students will join millions of others across the nation tomorrow in eating the same "All American" school lunch during National School Lunch Week celebrations.

Oct. 13 is Universal Menu Day and every student participating in school lunch program will eat the same meal, which includes a hot dog on a bun, Ring Master's Vegetable Beef Soup, Side Show Orange Wedges, Happy Clown Tutti Frutti Crisp, and Midway Milk.

The special nationwide menu highlights the week's theme of "You Are What You Eat" developed jointly by American School Food Service Association (ASFSA) and the U.S. Department of Agriculture (USDA). The theme message and promotional activities conclude a five-year nutrition education program developed by the sponsors.

During the week schools and food service progrms will emphasize the importance of a balanced meal by hosting open houses, developing poster contests and displays, taste panels, special community exhibits and media campaigns.

All schools participating in the National School Lunch Program must offer meals meeting one-third of the students' Recommended Dietary Allowance (RDA). This year's Universal Menu represents this daily philosophy and includes food from each of the four food groups.

Lunch directors will have a variety of materials to promote the theme in addition to posters and banners. ASFSA has developed pencils, balloons, note pads, folders and placemats that double as a nutrition dot game.

All activities carry a basic nutrition education message not only to students but to the general public and are representative of the nutritious, balanced meals served in the school cafeterias each and every day. Parents are invited to eat this week with their child in the cafeteria for $1.00.

A worldwide flu epidemic in 1977-19 killed 20 to 30 million persons.

Happy In Moscow

MOSCOW (AP) — Happy Rockefeller, wife of Vice President Nelson Rockefeller, is on a private sightseeing tour in the Soviet capital.

Mrs. Rockefeller, who was accompanied by her daughter by her former husband, Wendy Murphy, and a cousin, Marguerita Iselin, arrived in Moscow on Sunday.

SCHOOL MENU

NATIONAL SCHOOL LUNCH WEEK

WEDNESDAY

Universal Menu Day

This menu will be served in each school cafeteria in the United States today. Today the Universal menu will see students consume more than 25 million hot dogs or an equivalent of 3.3 million pounds.

Main Atrtraction: Hot Dog on a Bun
w- Ring Master Vegetable Soup
Side Show Orange Wedge
Happy Clown Tutti-Frutti Crisp
Midway Milk

THURSDAY

16.5 million hot dogs are consumed in this country each year. That is about 77 hot dogs per person.

Sausage & Cheese Pizza
Buttered Mixed Vegetables
Cucumber & Carrot Sticks
Sliced Peaches w-Peanut Butter Cookie
Milk

FRIDAY

As performers, elephants "never forget". Many elephants perform for better than 50 years and are capable of recalling feats of elephant dexterity they have not used for some time.

Tigerburger on Toasted Bun
w-Condiments: Catsup, Mustard & Salad Dressing
French Fries
Lettuce, Tomato & Pickle
Mexipinto Beans
Chocolate Pudding
Milk

WIN AT BRIDGE

West victor in dirty tricks

NORTH (D) 12
♠ 9 7 6 5 4 3
♥ A Q
♦ Q 10 5
♣ A K

WEST
♠ Q 10
♥ 9 6 4 2
♦ J 8 6 3
♣ J 7 2

EAST
♠ J 2
♥ 10 8 7 5
♦ A K 9
♣ 10 8 5 3

SOUTH
♠ A K 8
♥ K J 3
♦ 7 4 2
♣ Q 9 6 4

Both vulnerable

West	North	East	South
	1 ♠	Pass	2 ♦
Pass	3 ♦	Pass	3 N T
Pass	Pass	Pass	

Opening lead — 3 ♦

By Oswald & James Jacoby

The game was match-point duplicate and South felt that he needed a top score. Hence, his two-diamond response to the spade opening. When North raised to three diamonds, South bid three notrump.

If West had led anything but a diamond, South would rattle off 12 tricks for his top or at least a tie for top with any other who played three notrump and made six.

However, West decided that maybe South was trying something. He opened his fourth-best diamond. Dummy's 10 forced East's king and just below an opening bid in strength and has been improved by our partner's call. Something like:

♠ A Q J 10 x x ♥ x ♦ K x x x ♣ x x

(For a copy of JACOBY MODERN, send $1 to: "Win at Bridge," c/o this newspaper, P.O. Box 489, Radio City Station, New York, N.Y. 10019)

East returned his jack of spades.

South played his ace and West dropped the queen.

Now it was South's turn to do some thinking and the results were disastrous. He decided that East had led the jack of spades from jack-10-deuce. He entered dummy with a club and took a finesse against that 10 spot that East was supposed to hold.

West produced that card and led a second diamond, whereupon South, who was really mad at himself by then, hopped up with dummy's queen to wind up going down one at his notrump contract.

Ask the Jacobys

A Missouri reader wants to know if you pass as dealer and then bid two spades in response to your partner's one-diamond opening, your bid is a game force, a one-round force or just a strong bid?

We apply the bid as a game force based on a hand that is

Three-Time Loser Ready for Fourth

By Abigail Van Buren

© 1976 by Chicago Tribune-N.Y. News Synd. Inc.

DEAR ABBY: TIRED OF ACTING wrote: "After eight years of marriage, I've fallen out of love with my husband. He's generous, a wonderful father and easy to live with. I have a car of my own, don't have to work, and I know he loves me, but I'm sick to death of faking it in the bedroom."

Well, Abby, I've been married and divorced three times and all three husbands were great in the bedroom. But the first was allergic to work, the second chased women and the third was the world's worst father.

I've been alone for five years and I'm soured on men, but if TIRED OF ACTING decides to dump her husband, I'll be waiting in the wings for a man with his credentials. Sex isn't everything.

ALONE

DEAR ALONE: Those wings must be pretty crowded, judging from the number of letters I've received from women who'd like to be on that waiting list. Which only goes to reaffirm that one woman's leftovers is another woman's banquet.

DEAR ABBY: Congratulations to SICK OF TIPPING! He's the first person who's made me furious enough to actually write a Dear Abby letter.

My husband supervises the dining room of a large hotel. He started as a busboy and worked his way up. We have four children who have depended on tips for the roof over their heads for quite a while.

Abby, the responsibilities of a waiter are unbelievable. It's the waiter who makes sure that four or five tables are served the drinks they ordered, and that six different dinners (which all require different cooking times) arrive at the table at the same time, and all hot. He brings water, coffee, keeps the ash trays clean and clears the table before being asked. Many waiters work for eight hours consecutively without sitting down once!

I know everyone who works with my husband, and they earn every tip they get.

SICK OF TIPPING should look around and see how many services a waiter performs. He'll be in for a big surprise.

WASHINGTONIAN

DEAR WASH: A waiter who performs the services you describe has certainly earned a generous tip. But what about the waiter who's incompetent, indifferent or surly? Does such a waiter "earn every tip he (or she) gets"? If tips were given for performance instead of automatically, some waiters would be "in for a big surprise."

DEAR ABBY: Begging to disagree with you, "regrets only" on an invitation DOES NOT simplify matters.

What about those persons who are out of town and do not receive the invitation? How could THEY attend?

"Acceptances only" is much more practical. That way the hostess knows definitely who is coming.

The best idea of all is a firm "Please reply," followed by a phone call should the hostess receive no response.

G.W.H., PASADENA

For Abby's new booklet, "What Teen-agers Want to Know," send $1 to Abigail Van Buren, 132 Lasky Dr., Beverly Hills, Calif. 90212. Please enclose a long, self-addressed, stamped (24¢) envelope

COMMUNITY CALENDAR

TUESDAY

Adult Education classes, 7-9 p.m., room 203, Learning Resource Center, WTC.

Organizational meeting for Powder Puff Mechanics Community Services course, 7 p.m., WTC Automotive Shop.

The Atheneum Study Club will meet at 4:30 p.m. at Martha Ann Woman's Club with Mrs. Mel Gilbert, hostess. The program "Fashion Up-Date" will be presented by Gloria Ziske.

Amitie Jr. Study Club will meet at the home of Jan Johnson at 7:30 p.m. Hostesses are Vicki Holt, Susie Muck and Jan Johnson. The program will be on "Girls Town USA."

WEDNESDAY

Altrurian Daughters will meet at 3:30 p.m. at Martha Ann Woman's Club with Mrs. Bill Atwood as hostess.

Sparkle City Square Dance Club workshop, 8:30 p.m., National Guard Armory.

THURSDAY

Adult Education Classes, 7-9 p.m., room 203, Learning Resource Center, WTC.

Powder Puff Mechanics, Community Services course, 7 p.m., WTC Automotive Shop.

Retired Teachers Association will meet at 2 p.m. at Colonial Hill Baptist Church.

Twilight Garden Club will meet at 7:30 p.m. at Martha Ann Woman's Club with Mrs. Hugh Lowry as hostess.

Musical Coterie will meet at 8 p.m. at Martha Ann Woman's Club. The program will be presented by the West Texas Theatric Arts students under the direction of Mrs. Steve Burney.

Snyder Palette Club annual sidewalk show and sale.

Newcomers Club will meet at 10 a.m. at Snyder Savings and Loan Community Room. Diann Campbell, Summer Abroad Exchange student for American Field Service, will present the program on her recent visit to Spain.

AUTO INSURANCE From Old Line Companies!
We Can Fill All Your Insurance Needs
Hugh Boren & Son
INSURANCE AGENCY
N. W. Cor. Sq. Phone 573-3555

OPENING SOON!!
ANOTHER FRIENDLY
FOOD BASKET
TO SERVE YOU.
WATCH FOR GRAND OPENING
FOOD BASKET NO 7
Hiway 84 Bypass and Huffman Ave.

Savings so big, it only happens twice a year.
JCPenney days

Special $15.88
Misses Polyester Knit jumpsuit are smart fashion news. Fancies and solids similar to illustration.
Size 5-6 to 13-14.

2.99 Twin
Needlepoint print sheets in no-iron cotton/polyester muslin with charming sampler design of flower bouquets. Full, 3.99.
Pillowcases, pkg. of 2, 2.99
Flat and fitted sheets are the same prices

Special 7.99
Women's walking wedge of soft urethane, with cushion crepe sole. Top colors for sizes 5-9, 10.

Special 7.99
Women's walking shoe of urethane is nylon tricot lined. Great colors for ~~N7-9~~, M5-9,10 ~~W6½-9~~.

Sale 4.80
Reg. $6. Boys' cotton flannel ski-style pajamas with knit collar, cuffs, and ankles. Lots of action prints.
S(8-10) M(12-14) L(16-18).
Sizes S(2-7) M(4-5) L(6-7), reg. 4.50, Sale 3.60

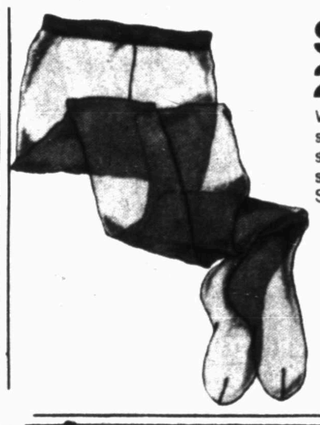

Special 2 for 88¢
Women's all sheer stretch nylon pantihose seamless sandalfoot. In suntan, coffee gala. Short, average or long.

Sale $4
Reg. $5. Long sleeping gowns for girls. All in brushed nylon with a variety of trims. 4-14.
Pajamas-Size 4-14
Reg. $5 Sale $4

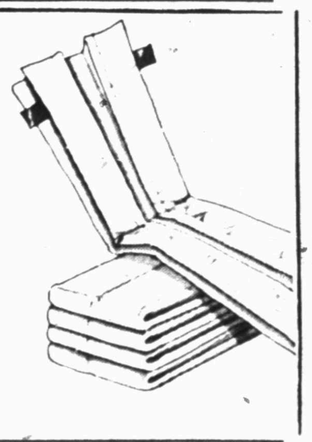

Sale 1.35
Disposable diapers.
Reg. 1.69. Newborne 30's Daytime 30's, reg. 2.09, Sale 1.67
Overnite 12's, reg. 1.15, Sale 92¢
Toddler 12's, reg. 1.35, Sale 1.08
Extra-absorbent Daytime 24's, reg. 2.09, Sale 1.67

Special 22.88
Men's classic style all weather coat with warm zip-out acrylic pile liner, water repellent finish. Easy care machine washable cotton/polyester. Tan

Special $14.44
Girls quilted down-look jackets for girls. Snaps and zip closure. Nylon shell quilted to polyester. Lots of pretty colors. Sizes S-M-L, 7-14.
Sizes 4-6X $13.44

CHARGE IT OR USE OUR CONVENIENT LAYAWAY!

THE BORN LOSER

EEK & MEEK

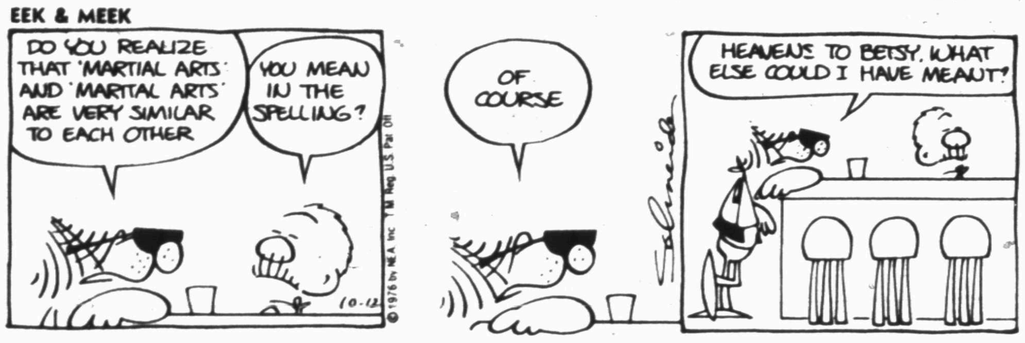

SHORT RIBS

WINTHROP

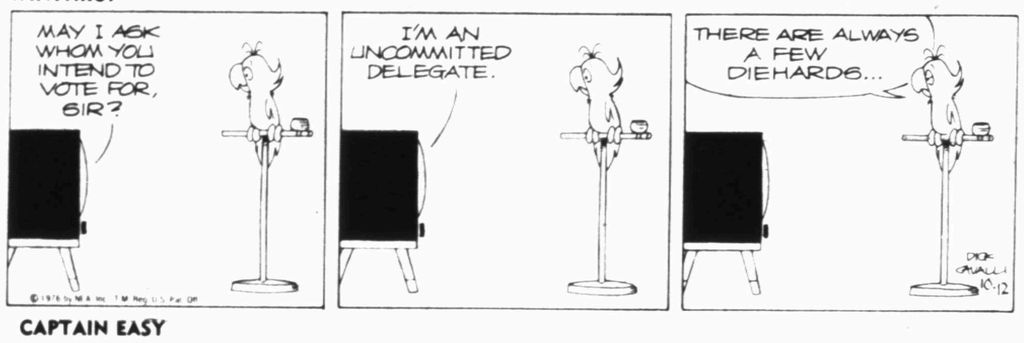

CAPTAIN EASY

OUR BOARDING HOUSE

Jumble

Answer to Previous Puzzle

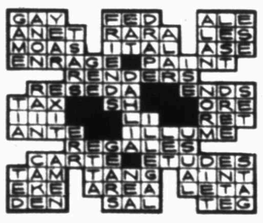

ACROSS

1 Prison room
5 River barrier
8 —— of lightning
12 Medicinal plant
13 Donkey (comb form)
14 Passage in the brain
15 Italian coin
16 Greek dawn goddess
17 Pigeon
18 Cresset
20 Call
21 Possesses
22 Prohibit
23 One of Santa's reindeer
26 Foresters
30 Asseverate
31 Wagers
32 Race course circuit
33 Soak flax
34 Bishoprics
35 Arm bone
36 Played host to
38 Sheep's sound
39 Coterie
40 Greek letter
41 Salad herb
44 Immature
48 Roam
49 Fastener
50 Against
51 Sheaf
52 Bullring cheer
53 Snare
54 Saucy
55 Dance step
56 Ages, ages and ages

DOWN

1 Pay a visit
2 Pseudonym of Lamb
3 Forsaken
4 Shoe material
5 Accomplishers
6 Presently
7 Months (ab.)
8 Waiting
9 Siouan Indians
10 Biblical name
11 Allowance for waste
19 Take food
20 Movers' trucks
22 Baseball clubs
23 Dray
24 Above
25 Apportion
26 Bamboolike grass
27 Feminine suffix
28 Genus of frogs
29 Petty quarrel
31 Vegetable
34 Saintes (ab.)
35 Howl
37 Declare
38 Stripe
40 Fork prongs
41 Craw
42 Italian city
43 At all times
44 Kind of monster
45 Nested boxes
46 Boy's nickname
47 Haunches

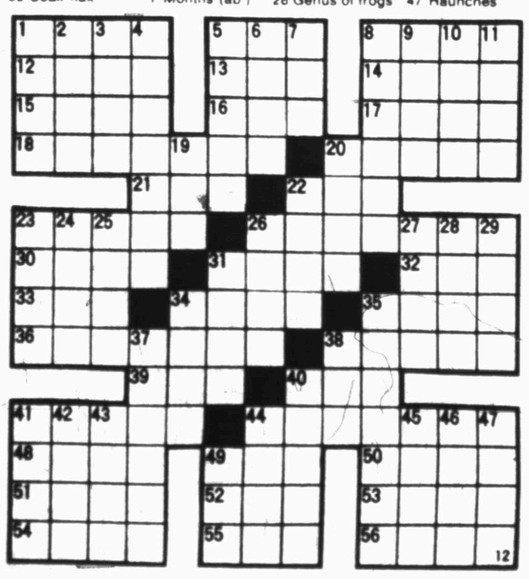

FUNNY BUSINESS

SIDE GLANCES

"He can't come to the phone . . . he's in the intensive care unit!"

FRANK AND ERNEST

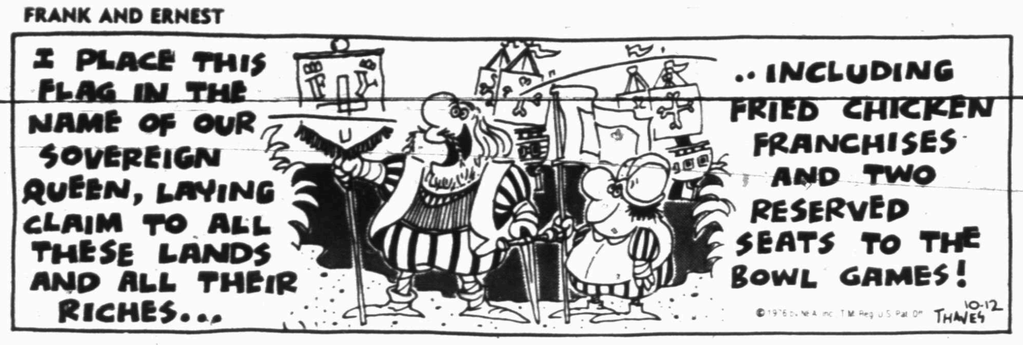

PRISCILLA'S POP

BUGS BUNNY

ALLEY OOP

BLONDIE

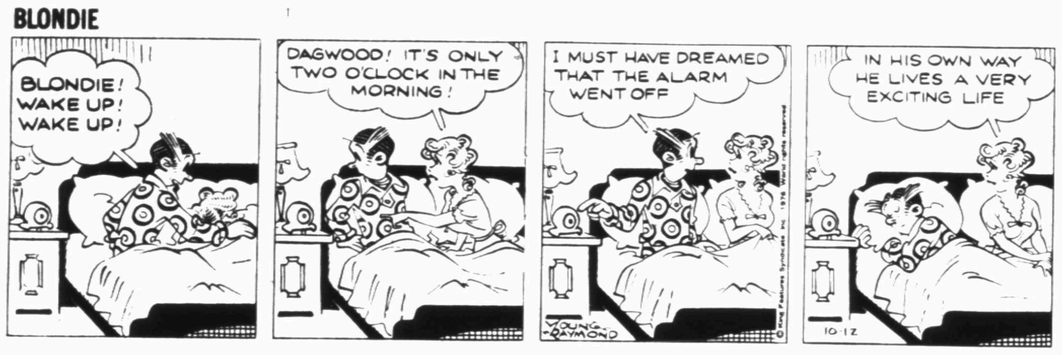

BARNEY GOOGLE AND SNUFFY SMITH

FLASH GORDON

MR. FLUGG

DENNIS THE MENACE

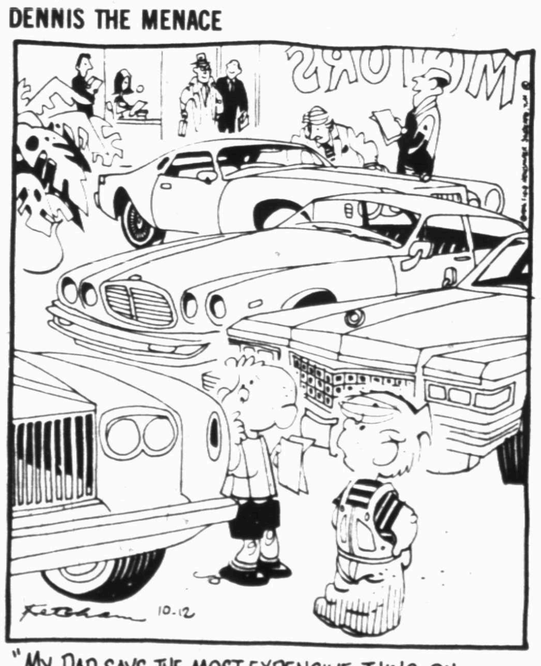

"MY DAD SAYS THE MOST EXPENSIVE THING ON FOUR WHEELS IS A SUPERMARKET CART."

Texas Tech Is Ranked Number 10!

By The Associated Press

Michigan remains on top in The Associated Press major college football poll and Nebraska, the No. 1 preseason pick, has moved up to third place.

Fresh from a 42-10 romp over Michigan State and facing Northwestern on Saturday, the Wolverines drew 57 first-place votes and 1,194 of a possible 1,-200 points from a nationwide panel of 60 sports writers and sportscasters in balloting announced Monday.

Pittsburgh got three first-place votes and 1,057 points after its 27-6 triumph over Louisville and held onto second place.

Nebraska jumped from sixth to third with 848 points following its 24-12 triumph over Colorado.

UCLA, which topped Stanford 38-20, leaped from fifth to fourth with 834 points. Maryland received 660 points and advanced to fifth from seventh last week after a 16-6 decision over North Carolina State. Oklahoma fell from third to sixth with 611 points after a 6-6 tie with Texas.

Missouri, ninth last week, beat Kansas State 28-21 and advanced to No. 7 with 485 points.

Completing the Top Ten were Southern California, rising from 11th to eighth; Ohio State, up from 10th to ninth, and Texas Tech. It marked the first time in the Top Ten this year for Texas Tech, 15th last week. Southern Cal beat Washington State 23-14, Ohio State routed Iowa 34-14 and Texas Tech upended Texas A&M 27-16.

Georgia, No. 4 last week and knocked out of the unbeaten ranks by Mississippi, fell to 11th. Then it was Florida, Texas, Notre Dame, Kansas, Louisiana State and Mississippi tied for 16th, followed by Arkansas, Houston and Alabama.

Last week, it was Southern Cal, Florida, Boston College, Notre Dame, Texas Tech, Texas, Texas A&M, Arkansas, North Carolina and LSU.

Ole Miss returned to the Top Twenty after its upset of Georgia, Houston made it for the first time after a 50-7 romp over West Texas State and Alabama came back after a one-week absence, its first since 1970, with a 24-8 victory over Southern Mississippi.

Boston College fell from the rankings by losing to Florida State 28-9, Texas A&M lost to Texas Tech and North Carolina's idleness cost it a spot.

The Top Twenty teams in The Associated Press college football poll, with first-place votes in parentheses, season records and total points. Points based on 20-18-16-14-12-10-9-8-7-6-5-4-3-2-1:

1. Michigan (57)	5-0-0	1,194
2.Pitts(3)	5-0-0	1,057
3.Nebraska	4-0-1	848
4.UCLA	4-0-1	834
5.Maryland	5-0-0	660
6.Oklahoma	4-0-1	611
7.Missouri	4-1-0	485
8.S.Calif	4-1-0	418
9.OhioSt.	3-1-1	406
10.TexasTech	3-0-0	309
11.Georgia	4-1-0	302
12.Florida	3-1-0	230
13.Texas	2-1-1	174
14.NotreDame	3-1-0	158
15.Kansas	4-1-0	130
16.LouisianaSt.	3-1-1	42
(tie)Mississippi	4-2-0	42
18.Arkansas	3-1-0	37
19.Houston	3-1-0	28
20.Alabama	3-2-0	18

9th Grade Gold Wins

BIG SPRING—The 9th Grade Gold volleyball team defeated Big Spring here last night, 15-7, 15-8.

Seeing action for Snyder were Connie Weber, Vanessa White, Demetra Cobb, Suzanne Fisher, Kim Harlin, Laura Fortune, Norma Garcia, Sherry Stewart and Debbie Johnson.

The 9th Grade Black team will be at Seminole at 7 p.m. Thursday. The two teams–Black and Gold–will combine for the junior varsity tournament here Friday. They meet Ft. Stockton in the first round at 11 a.m.

Volleyball Program Set

An adult volleyball program for both men and women will begin at 7:30 tonight at the new boys gym at Snyder High School.

All interested persons are invited to participate.

Hart Leads 49ers To Victory

LOS ANGELES (AP) — Tommy Hart proved the silent giant of the San Francisco 49ers as he smashed through the line, tossed Los Angeles quarterback James Harris for losses on six occasions and didn't say a word.

"I didn't say anything to him and he didn't say anything to me," was the response of the 251-pound Hart after his 49ers had upset the Rams 16-0 in their nationally televised National Football League battle.

San Francisco quarterback Jim Plunkett threw touchdown passes of 36 yards to Willie McGee and six to Tom Mitchell in a third quarter blitz, but few defensive lines have done the job of the 49ers' front four.

They tossed the 210-pound Harris for losses 10 times, a 49ers' club record, and reminded the big quarterback of when he was playing for the embroyo Buffalo Bills.

"That," said the 6-foot-4 Hart, "was the greatest game of my career," and no one would argue with the nine-year pro veteran from Morris Brown College who has been the starting defensive left end for the 49ers the past six years.

His greatest game propelled San Francisco to a 4-1 record and ahead of the 3-1-1 Rams in the NFC West. The Southern California team had been favored by 13 points.

The Rams dominated the first quarter but picked up four penalties for holding. As Plunkett saw it, "That was the only way they could keep our defensive guys out."

Coach Chuck Knox of the previously undefeated Rams admitted, "They have one of the most active defensive lines in the league. They just got us in situations they would like us to be in. We tried adjustments in our blocking, but it just got to be third and 12 and here they come."

"We knew if we could stop the Rams' running game, particularly on the first down, we could beat them," Hart explained. "They have the best running in the conference and usually are good for four to six yards on that first down. We stopped them, and that is the difference."

In the first two league games, both Lawrence McCutcheon and John Cappelletti, the 1-2 running attack of the Rams gained more than 100 yards each per game.

The 49ers stopped McCutcheon at 72 yards on 16 carries and throttled Cappelletti at 12 yards in seven carries.

San Francisco, after a 0-0 first half, whizzed 73 yards in four plays after taking the second-half kickoff. A Plunkett to Del Williams pass gained 20 yards and another eight when the receiver fumbled out of bounds. On the next play, Plunkett hit McGee for the touchdown.

Then Hart's sacks on Harris with resultant fumbles set up the second touchdown and an 18-yard field goal by Steve Mike-Mayer — all the scoring in 5 minutes 56 seconds of the third quarter.

OOPS, ALMOST!—Snyder High School's Ramsey Tercero (32) almost caught this pass against Lamesa here Friday night. The visiting Tornadoes capitalized on several Snyder mistakes to take a 9-6 decision in the District 3-AAA football contest. The Tigers host Lake View next Friday night.

Ozark Wants Better Luck!

CINCINNATI (AP) — Manager Danny Ozark discovered what was wrong with his Philadelphia Phillies, but it may have been too late to save the Eastern Division champions from elimination in the National League playoffs.

"We've been out-luckied," explained Ozark, the master of the malaprop.

Ozark hoped the Phils' luck changed in today's third game of the best-of-five series in which they trailed the Cincinnati Reds 2-0. Left-hander Jim Kaat, 12-14, pitched for the Phils, and Gary Nolan, 15-9, tried to put the Reds in the World Series for the second straight year.

The Phillies, who won 101 games enroute to the East title with the help of an often spectacular defense, have fallen apart in the field during the playoffs. They made only two physical errors in the first two games, but mental miscues — throwing to the wrong base against the aggressively running Reds was very damaging.

Ozark insisted at Monday's workout at Riverfront Stadium that the Phillies had not been intimidated by Cincinnati's tactics. He pointed to his players, who were bantering as they worked, and asked if it appeared they were tight.

"If they were standing around (quietly), I'd be very embarrassed having them out there," he said.

The Reds' Joe Morgan, however, disagreed with Ozark.

"When we're doing our thing we create pressure," said Morgan, who walked five times in two games but has yet to get a hit.

"It's not the pressure of the playoff that has been forcing Philadelphia to make mistakes. It's been us," Morgan said.

Morgan said the Reds' strategy would be different for the third game. "We can play for the big inning now, because we're two games up. That doesn' mean we'll take it easy. We're going to play like it's the seventh game of the World Series. But we can take more chances."

The 37-year-old Kaat, who at Minnesota pitched in one championship series and one World Series, believed the Phillies were in a relaxed position.

"We're two down, and nobody gives us a chance to win (the series) now," Kaat said. "No one expects us to win three here. We just might shock a lot of people. If we win tomorrow (Tuesday), we have a good chance of going all the way."

Kaat was prepared for the Reds' basestealing game.

"I'll have to hold them in close," said Kaat, who has a good pickoff move. "But the main problem is to get 'em out before they get to first."

Kaat was 2-1 against Cincinnati during the regular season, but gave up 39 hits and 14 runs in 25 2-3 innings.

The 28-year-old Nolan was Cincinnati's biggest winner in the drive to the Western Division championship. He was second on the staff in complete games with seven, and was involved in three shutouts. Nolan was 1-1 against the Phillies this season. He was, however, battered for 22 hits and 12 runs in 20 innings against the East champions.

Tigers Girls Play Here Tonight

The Snyder High School volleyball girls host Sweetwater in Tiger gym tonight. The junior varsity match is on tap for 6:30 p.m., and it will be followed by the varsity match at 7:30 p.m.

Coach Joyce Elrod's Tigers are 13-8 for the season and 2-1 in district play. Sweetwater also is 2-1 in league action.

Probable starters for the varsity include Andra Crenshaw, Donna West, Pam Kohl, Susan Walker, Shelly Nutt and Della Braziel.

For the JV, starters probably will be Sherry Neves, Debbie Myers, Shanna Smith, Cindy Koonsman, Connie Pollard and Dana Myers.

Northwestern Back Injured

EVANSTON, Ill. (AP) — Tailback Greg Boykin, the leading ground gainer in Northwestern history, is lost for the season because of damaged ligaments in his right knee.

The 225-pound senior from Kent, Ohio, suffered the injury in Saturday's 7-0 loss to Indiana which extended Northwestern's record losing streak to 11 games.

SIGN PAINTING
Trucks, windows, billboards, real estate, repaint magnetic signs. Erection & removal. C&W Sign Co. Lynn Wilkerson. 573-0911.

Booster Club Is Trying To Generate Enthusiasm

The Tiger Booster Club is trying to generate some enthusiasm for the football contest between the Snyder Tigers and Lake View Cheifs here Friday night.

The Boosters were gathering combustibles for a big bon fire and pep rally to be held in Towle Park on Thursday night. It will get underway at 8 o'clock.

Also, the Boosters encouraged fans to remain in the seats until the ball game is over after it was noted several fans left early at the Lamesa game last week.

The meeting was presided over last night by Erwin Pavlik, club president, who expressed appreciation to all who worked on the Booster Club float for the Homecoming parade. Pavlik said the Club now has 113 members.

Members of the 8th Grade Black and Gold football teams were guests of the Boosters last night. Their coaches, Ken Foster, Jim Carson, Ken Parker and Boxie Weems also were introduced.

Coach Mike Jenkins monitored films of the Lamesa game. He said the Tigers played well although they lost. He pointed out they moved the football well. It was just one of those games when a lot of "bad things happened to us," he said. Jenkins said the game pursuit–defense–was the best we've had all year. He predicted the Tigers will bounce back this week against Lake View.

Jenkins said Ricky Beard strained a knee in the Lamesa game and missed workouts Monday. However, he is expected to be ready Friday night.

Ken Foster and Boxie Weems gave a scouting report on Lake View. Foster said they are undefeated. He saw them in their 55-0 triumph over Brownfield and in their 21-14 victory over Estacado.

He said John Maberry is their best back and called him a threat on wide plays. Shipman, the Lake View fullback, was called a good power runner, and Butts, the quarterback runs the option well, Foster said. He pointed out Lake View runs four or five sets on offense. They use the power I, the Winged T and I with a slot back. Their best plays are traps. They don't pass much, but then they don't have to. Weems said Lake View uses a "27" defense. They stunt some with their ends and linebackers. Their line averages 200 pounds per man, although they are "listed lighter than that on the program." The Chiefs have a big front four, Weems declared.

Royals, Yanks Tangle Tonight

By HAL BOCK
AP Sports Writer

NEW YORK (AP) — It is said that if you are going to make mistakes, it is best to make them all at once and get them out of your system. If that's the case, then the New York Yankees should be in good shape for tonight's third game of their American League playoff series against Kansas City.

Dock Ellis, a 17-game winner, gets the start for New York against Andy Hassler, 5-12, of the Royals.

The teams are tied 1-1 in the best-of-five playoff that will send the survivor into the World Series. The Yankees barely survived sunday's 7-3 second-game loss.

There were a season-high five errors of commission and at least one error of omission. There were pop flies falling all over the place. There was a missed cutoff throw and baserunning blunders. It was a team loss in the truest sense.

"Did you ever see anybody look good when they lose?" wondered New York catcher Thurman Munson, who made two of the errors of commission, both bad throws on stolen bases.

"I don't pay attention to errors," said Yankees Manager Billy Martin. "My players are human. It was just one of those games."

Although the five Yankees errors cost only one unearned run, they were symbolic of the sloppiness of the game. Kansas City's go-ahead rally in the sixth inning was ignited by George Brett's triple, a hit that started out looking like a routine fly ball.

"I thought I was going to catch it," said Yankees centerfielder Mickey Rivers, who plays his postion notoriously shallow. "It took off and there was no chance."

Brett gambled trying for the triple and barely beat the throw. He might not have if Rivers had hit the cutoff man. But the throw sailed past second baseman Wille Randolph, and shortstop Fred Stanley had to make the relay. That was the error of omission.

Five Local Teams Play This Week

Five Snyder football teams will see action this week, but only one of the games will be held here. The varsity Tigers host Lake View at 7:30 p.m. Friday in a District 3-AAA contest. All of the other games will be out of town.

The 8th Grade Black will be in Big Spring for a 5:30 p.m. Thursday clash with Goliad. The 8th Grade Gold will be in Coahoma for a 5 p.m. tussle Thursday. This contest will be followed by a 7 p.m. skirmish between the Freshmen and Coahoma. Saturday, the junior varsity will journey to Odessa for a 2 p.m. clash with Odessa Permian.

Elsewhere in District 3-AAA, Dunbar visits Lamesa and Estacado will be at Brownfield for Friday night affrays.

On the area scene, Gail visits Wilson, Hobbs host McCaulley, and Ira is at home against Hermleigh.

7th Grade White Wins

The 7th Grade White football defeated the 7th Grade Black football team, 18-6 here yesterday.

Arthur Zepeda scored on a 30 yard run for the White in the first quarter. He scored again in the second quarter, this time from two yards out. Late in the 4th quarter, Vance Williams tallied from the two on a counter play for the White. Late in the fourth quarter, the Black quarterback, Tommy Gressett, scored from eight yards out on a keeper.

7th Grade games are held at 4 p.m. Mondays and Thursdays on the Junior High Field. Thursday, the White will take on the Gold.

Melott Flying Service
AERIAL SPRAYING
Insecticide-Brush Control
Fertilizing-Seeding
Snyder, Tex. - 573-2121

Lake View Lamesa Set 3-3A Pace

The big surprise in the District 3AAA football race last week was Lamesa's 9-6 victory over the Snyder Tigers. Lake View continued to raise eyebrows with its 21-14 triumph over Lubbock Estacado.

Estacado was favored in many corners to win district, but now they are virtually out of the race with two losses. In the other game last week, Brownfield upset Sweetwater, 20-19.

The 3-AAA spotlight will be on Lamesa this week where the Tornadoes host the Dunbar Panthers. Both teams are unbeaten in district play. Snyder will host the powerful Lake View Chiefs, and Estacado visits Brownfield.

The records:

SEASON RECORDS

TEAM	W	L	T	PTS	OPP
Lake View	6	0	0	208	21
Dunbar	3	0	2	91	45
Snyder	3	2	0	58	55
Lamesa	3	3	0	54	80
Estacado	3	3	0	82	103
Sweetwater	2	4	0	68	94
Brownfield	1	5	0	51	186

DISTRICT STANDINGS

TEAM	W	L	T	PTS	OPP
Lake View	2	0	0	76	14
Lamesa	2	0	0	19	13
Dunbar	1	0	0	27	0
Brownfield	1	1	0	20	74
Snyder	0	1	0	6	9
Estcado	0	2	0	14	48
Sweetwater	0	2	0	26	30

8th Grade Teams Win

The 8th Grade Black team defeated Big Spring Goliad in Big Spring 15-6, 15-8 last night. Patsy Casas was high point girl with 12 points.

The 8th Grade Gold team beat Runnels in Big Spring last night 5-15, 15-10, 15-4. Alicia Wilson was high point girl with nine points.

The 8th and 9th Grade Black host Denver City in a makeup game next Tuesday, Oct. 19, at the Junior High Gym. The 9th grade game will be at 6:30 p.m., and the 8th grade match at 7:30 p.m. It was previously reported these games would be held tonight, but they will not be held until next Tuesday.

Atwood Wins 6-0

Atwood Construction defeated the Haberdashery, 6-0, in Flag football here last night. The loss was the first in two years for Haberdashery.

Drew Bullard took a handoff from Dave Ratliff with four minutes remaining in the game and went straight up the middle for 15 yards for Atwood's only score.

Haberdashery played tough on defense, holding Atwood within its own 20 yard line about 3½ quarters.

Atwood Construction's defense has not given up a single point this season.

Atwood Construction can clinch a playoff spot for the City Championship by beating Bunch Oil Thursday night and winning the first half of league play. In league play tonight at North Park, Bunch Oil plays Snyder Merchants in the first game and Haberdashery plays Snyder Well Service in the second game.

League Standings: Atwood 4-0-0; Bunch Oil 2-0-1; Snyder Merchants 2-1-0; Haberdashery 1-1-2; Walton Construction 0-4-1; Snyder Well Service 0-2-1.

All the efficiencies of local loan service.

What do you expect from an agricultural loan? Long terms? Reasonable charges? These traditional advantages have been offered by the Federal Land Bank for over a half-century. But the Land Bank also provides personal attention and prompt service. We're the local lender who understands local needs. Come to the Land Bank . . . for many good reasons.

Sweetwater Production Credit Ass'n
3405 College Ave
573 3242

Federal LAND BANK Association

KIDS LOVE TO BOWL!
SNYDER LANES
573-2811

REAL MARIJUANA LEAVES & SEEDS
IMBEDDED IN CLEAR RESIN DISC

MOUNTED ON
•BELT BUCKLE
•KEY CHAIN
•CHOKER
•PENDANT

(Small Star, Large Round & Octagon

Your Choice
$9.95
Tax and Handling Charges Included

Call 915-263-2723 For C.O.D. — 24 hours a day — all orders shipped within 24 hours or order by mail:

FEVER PITCH SALES
P.O DRAWER 2177
BIG SPRING, TEXAS 79720
ENCLOSED IS $9.95 EACH FOR _____
. PLEASE SHIP WITHIN 24 HOURS TO:
NAME .....
ADDRESS .....
CITY ..... ZIP .....

HUNTERS
HEADQUARTERS
Guns • Fishing Equipment
Ammo • Camping Supplies
Hunting License
Available
August 18, 1976
Come Look our Guns Over
TIMELY PAWN LOANS
2109 Ave R 573-9235
KEN MINYARD
BUYER + SELLER +
TRADER

"You and your business partner may agree the survivor will buy the other's share. But can either of you raise the cash?

Let's talk instant-cash. Professionally."

Ernest Sears
West Texas State Bank Bldg.
573-3858

Southwestern Life
Helping people - person to person

We've changed a lot more than our name.

Since the day 20 years ago when Conrad Hilton cut the ribbon opening Dallas' most spectacular hotel, the Statler Hilton has hosted millions of guests from around the world with superb service and elegant comfort. We're still doing it – but with a brand new name, Dallas Hilton. And, we've changed a lot more than our name, too. You'll see an all-new lobby and marquee, modernized elevators, new grand ballroom and nearly 900 completely redecorated guest rooms. Remember, the Statler Hilton is now the Dallas Hilton – continuing to serve you with a lot more than a new name.

Dallas Hilton
Formerly the Statler Hilton
1914 Commerce Dallas, Texas (214) 747-2011

DIAL 573-5486 TO PLACE YOUR CLASSIFIED ADS

Mel Tillis Chosen Top Entertainer

NASHVILLE, Tenn. (AP) — Moments before the nationally televised 10th annual Country Music Association awards show, Mel Tillis was still trying to find his wife and his assigned seat.

It's a good thing he finally found them, because 90 minutes later he was chosen entertainer of the year — the CMA's top award.

But the most honors Monday night went to entertainers Waylon Jennings and Willie Nelson, who shared three awards — single of the year for "Good Hearted Woman," vocal duo of the year, and album of the year for "Wanted — The Outlaws" along with Jessi Colter and Tompall Glaser.

Jennings was not present for the awards show at the Grand Ole Opry House because of "personal and private reasons."

The versatile Tillis - a singer, songwriter, comedian and television personality — was chosen over Jennings, Nelson, Dolly Parton and Ronnie Milsap for the most coveted award.

"I was completely surprised," said Tillis, known to country music fans as the entertainer who stutters except when he sings.

"I had no idea I had a chance with Waylon and Willie being so popular and Ronnie Milsap and Dolly being in there," the 43-year-old Tillis said.

Moments before the show began, announcer Ralph Emery noticed that Tillis couldn't find his seat.

"Would Mel Tillis' wife please stand so he can find his seat?" he asked over the loudspeakers. After much laughter, Tillis sheepishly sat down.

Milsap, blind since birth and a country singer for only three years, and Miss Parton were voted top vocalists, Miss Parton for the second straight year.

Nelson, generally considered the favorite for the top award, said he was "a little disappointed" that Jennings passed up the show.

"It was his decision and I respect it," said Nelson, a former door-to-door Bible and vacuum cleaner salesman.

"I kind of thought we might win something, but not this much," he said.

Miss Parton said afterwards: "I just want to continue doing better."

Kitty Wells, "the queen of country music," and the late recording executive Paul Cohen were voted into the Country Music Hall of Fame.

Other winners were:

"Rhinestone Cowboy," written by Larry Weiss and recorded by Glen Campbell, song of the year; the Statler Brothers, vocal group of the year; Roy Clark and Buck Trent, instrumental group of the year, and blind pianist Hargus "Pig" Robbins, instrumentalist of the year.

Mrs. Nixon Is Making Progress

SAN CLEMENTE, Calif. (AP) — Patricia Nixon, wife of ex-President Richard M. Nixon, is reported recovering on schedule from the stroke she suffered last summer.

ONE OF A KIND

Our 13 year history has proven a KWIK KAR WASH to be one of the highest investment return businesses known. We provide financing, site analysis, construction and service. Call Ray Ellis collect (214) 243-3521.

RIDICULOUS!

An Agricultural Related Company that offers these Benefits:

1. A product that has been successfully tested and proven for decades!
2. Results that have proven exceptionally profitable for the farmer.
3. Three-day all Expense paid training session in Albuquerque, New Mexico.
4. One of the most profitable Dealer opportunities available in America today.
5. A Buy Back Agreement.
6. A comprehensive local and National Advertising program.

Constant training and aid by experts who live in your vicinity.

8. Not a franchise - Just a legitimate, profitable dealership.
9. All this for under $9,000!

Interested? Write or CALL COLLECT. Phil Garrett at 505-256-9861.

Land Products, Incorporated
7800 Marble, North East
Albuquerque, New Mexico 87110

PERSONAL A-5

Tri County Council on Drug Abuse & Alcoholism, Education, Information & treatment. Preferral Agency, Rm. 102 Wallace Bldg. 2425 College Ave. Call day or nite 915 573-3233. A United Way Agency

IF YOU drink, that's your problem if you want to stop, that's our problem. Alcoholics Anonymous, 573-5337 or 573-5117.

LIFT A FINGER. Report child abuse. 1-800-292-5400 toll free statewide child abuse hotline.

Ages 12-20. Do you have a drinking or drug problem in your family? If so and you need or want help call us the Alteens. 573-9774 or 573-8180 night or day!

Control hunger and lose weight with New Shape Diet Plan and Hydrex Water Pills. At MUNDEN PHARMACY.

VEHICLES B

1969 LINCOLN Continental. 53,000 miles, beeautiful, 573-5128 or see at 3719 Ave. U.

1972 Datsun, 4 door, air, automatic, $1350.00. Call 573-8617.

1969 FORD XL 429 engine $450.00. Call after 4:30. 573-0018.

1973 FORD Bronco, 4 wheel drive, air, low mileage, extra clean. 573-0539.

1970 FORD PICKUP with camper $1650.00. Call 863-2214.

A REAL BARGAIN 1976 Kawaski, cheap transportation. See at 2202 Sunset after 5:00 P.M.

FOR SALE body parts and misc. for 1969 Ford LTD, 4 door, hardtop. 1969 Dodge 318 motor and transmission, 1966 390 Ford motor and automatic transmission, floor shift for same. Also will pay $10.00-$25.00 for wrecked, burned, or abandoned cars. Call 965-3320.

REAL NICE 1973 Pinto Station Wagon, automatic, air, $2395.00. Call 573-2714 after 6:00.

SUPER NICE 1973 Datsun 240Z, 25,000 miles, automatic, air, AM-FM radio, vinyl top, radial tires, mag wheels, $4395.00. Call 573-2714 after 6:00.

FOR SALE 1965 Mustang $600.00, also 1974 Honda Civic $1500.00. Call 573-3767 or 573-3196 or see at 2707 Ave. V after 5 p.m.

1969 OLDS 98 Luxury Sedan, all power and air, cruise control, tilt & telescope steering wheel, new tires. One owner. Phone 573-5835.

1973 VEGA GT, excellent gas mileage, new tires, $1495.00. See at 2607 34th.

FOR SALE 1974 Suzuki 750 Motorcycle, Easy Rider Fairing, luggage rack, call 573-8089 after 6:00 p.m.

1969 Chev. Caprice, low mileage, good condition, will trade for Pickup in same condition or $1100.00 cash. 3507 Irving or 573-9506 after 5 p.m.

BUSINESS OPPORTUNITY C

A PROFESSIONAL BUSINESSMAN

Major U.S. Farm equipment offers unique opportunity for qualified person in Snyder area with agri-business experience. The qualified individual selected can expect 20-30 per cent return on investment plus substantial monthly salary, business stability and exceptional growth. Adequate physical facilities arranged on long term lease. Please contact: Mr. Gerald Andrews, Jim Pettigrew, T.C. Gattis, (817) 649-3226.

PUBLIC NOTICES

October 11, 1976

NOTICE OF HEARING
VARIANCE CASE NO. V-523

NOTICE is hereby given to owners of the property hereinafter described or referred to, and to all other interested persons as provided by law, that the Zoning Board of Adjustment will hold a Public Hearing on the 28th day of October, 1976, at 7:00 p.m., in the City Hall, 1925 24th Street, Snyder, Texas, to consider the request of Mr. Jim Provence for a Variance to the City's Zoning Ordinance, which would permit a Mobile Home to locate in a M-1 Zoning District, and at said hearing all interested persons will be given an opportunity to be heard.

VARIANCE CASE NO. V-523
Request of Mr. Jim Provence to locate a Mobile Home at 2210 Avenue Z, same being part of Section 180, in the City of Snyder, Scurry County, Texas.

Charles Cullar, Secretary
to the Zoning Board
of Adjustment

SPECIAL NOTICES A-2

I will not be responsible for any debts other than my own.
Mrs. Albert Rainwater. Sally Rainwater.

LOST AND FOUND A-4

LOST 3 miles Southeast Snyder, 500-600 lb. red Heifer, white face, W on right side. Myron Fenton Days 573-9834, nights 573-7152.

WILL the person or persons who found lost purse mile north of Hermleigh on Highway 184 please return to owner. Call 863-2291.

MR. EMPLOYER

List your part time or full time job requirements with us today and get excellent results tomorrow.

SNYDER SCURRY CO.
EMPLOYMENT OFFICE
573-8291

MAID WANTED. 5 day week, needs car & phone. Extra good pay for capable worker. Apply in person. Friendship Inn Purple Sage. E. Highway.

Do you need a job? See Snyder Employment Service. 2425 College Ave. Phone 573-0693.

WAITRESSES NEEDED. Call or come by American Motor Inn Restaurant. 573-5432. See Betty Zajicek.

WANTED Man with oil field experience to drive Vacuum Truck. Call 573-6385.

HELP WANTED. Junior to Semi Senior accountant. Salary commensurate with academic training and experience. Write to box 949H, in care of Snyder Daily News, Snyder, Texas 79549.

PARTS MAN, good permament position, growing Company. Parts or mechanical experience desired. Contact Williamson Auto Supply, 507 East Hwy. Phone 573-9522.

West Texas C.P.A. firm has excellent opportunity for experienced public accountant with college degree. C.P.A. certificate not required but desirable. Address: Managing Partner, P.O. Box 2097, Big Spring, Texas 79720.

LVN OPENINGS. Full and part time, 11:00-7:00 shift. Above average salary, paid meals, holidays and vacations. Excellent working conditions. Contact Claxton Lodge, Colorado City, Texas. 728-5247.

FINANCIAL G

PAWNS LOANS—We buy, sell and trade guns. Timely Pawn Shop. 2409 Ave. R.

WOMAN'S COLUMN H

STATE LICENSED and insured child care in my home day or night. 573-8602.

WOULD LIKE to keep children for working mothers. Monday-Friday. 573-3754.

BABYSITTING DAY or night or house cleaning day or night. $5.00 per 8 Hr. shift. Call 573-0342.

DRESS MAKING
Buttonholes, Alterations
CALICO COTTAGE
2005 26th
573-0844

WOULD LIKE to keep children in my home. Call 573-8740.

ENTERTAIN YOUR friends with a fabulous Mary Kay Cosmetics Show. Call for your re orders. 573-9433.

PENNY RICH BRAS & GIRDLES
A Perfect One For Every Figure
Anita Erwin
573-7988

FARMER'S COLUMN J-1

FOR SALE: SEED OATS, GERMINATION 94 no johnson grass, call 573-7905.

WANTED—PASTURE for light cattle. Call 573-3070.

New & Used Cotton Harvesters

Used: Super MTA & Hesston with Basket

Several good used IHC 30 strippers with Baskets

Clean IHC 85 stripper with Basket, row sensors

2-No. 22 Hesston strippers with basket

New: IHC 90's & 91's

Call Snyder Truck & Tractor, INC. 915-573-9346. Night: Bob Traylor 915-573-8640.

COTTON DEFOLIATION Call Snyder Farm and Ranch Supply for defoliants and areal application. 573-0767.

SWEET POTATOES, 20 cents a lb. while they last. Call 573-6071.

FOR SALE 16 hens $1.25 each. Phone 573-9834 days 573-7152 nights.

FOR SALE all steel 12' Tandem stock trailer with center gate. $300.00. Pioneer Furniture 573-9834.

A.I. BREEDING
All Breeds Available

Fred Cross
573-7003

SPORTING GOODS and SUPPLIES J-2

RESPECTABLE HUNTER wants to lease land for deer or Game bird hunting. 573-0957 after 6:00 p.m.

FOR SALE or trade 14 foot fiberglass boat, trailer and forty horse power Johnson motor, in excellent condition. See at 3110 Avenue U. Telephone 573-2495 573-2757.

Classified Ads—Call 573-5486

GENE'S GUN SHOP
3602 Hill Ave.
Rifles-Scopes-Ammunition
Dealer for Buck Knives
5 p.m. - 9 p.m. Mon. - Fri. All day Sat. - Sun. 573-2323.

FOR SALE 11' Cab over camper, self contained, air conditioned, also 12 gage Savage automatic shot gun. 573-6038.

MERCHANDISE K

Brother, New Home sewing machines, Electrolux Cleaners, Sales, Service. 235-2889 or 573-3771. H.B. Stevens, 1101 James St. Sweetwater, Texas.

USED ELECTRA Phonic console stereo, like new, FM-AM, record changer, 8 track tape player, now $299.00 or pay only $15.00 per month. Call 573-9341 or 1701 25th St. Goodyear Service Store.

REPO washer & dryer, like new, Harvest gold, 18 lb. G.E. washer, with matching gas dryer. Deluxe model with perm press cycle. Pay only $27.00 per month. Call or come by Goodyear, 1701 25th, or call 573-9341.

FOR SALE GOOD used couch. Can be seen at 3774 Dalton.

1 ONLY New 5 H.P. Dyn-A-Mark riding mower, Briggs Straton engine, 26" cut was $429.00 now $349.00. Also 5 H.P. Roto-Tiller, used only 1 month, was $299.00 now $239.00 or pay only $15.00 per month. Call 573-9341 or come by 1701 25th. Goodyear Service Store.

Dayton Tires, Bandag recapping, 24 hr. road service, flats. 573-0488.

GREEN'S Tire Service. Dayton Tires, Bandag recapping, 24 hour road service, flats. Call 573-0488.

FOR SALE 250 Gallon butane tank with 75 per cent butane. Phone 573-0359.

NEW SHAG carpet for sale. $3.30 per square yard. Phone 573-9001.

I CAN teach you to paint statues and gifts in a one day workshop. (October) $5.00 plus materials. No children. Helen Wadleigh. 573-5627.

KEEP CARPETS beautiful despite footsteps of a busy family. Buy Blue Lustre. Rent electric shampooer $1. Clark Lumber.

For "A job well done feeling" clean carpets with Blue Lustre. Rent electric shampooer $2.00. Roe's Furniture—Appliance.

GOOD FIREWOOD FOR SALE. CALL 573-6279.

TWO LATE MODEL Kenmore washers, also one Maytag dryer, all in excellent condition. 573-3144.

RECONDITIONED! 14 ft. wide mobile home, no equity, assume payments. 915-362-0221.

Regulation pool table, balls, rack, cues $450.00. Tournament snooker table balls, rack & cue. $650.00. See at Snyder Lanes. 1910 35th.

ANTIQUE wood burning Monarck range. Good condition. See at 510 33rd.

WESTINGHOUSE built-in electric oven and matching cook top. Coopertone. Call 573-6038.

DOGS-PETS, ETC. K-3

PEGGY'S GROOMING SHOP
NOW OPEN
Call for Appointment
573-0679

PLAY DAY horse, very good with small children, best offer over $150.00. Call 965-3320.

GARAGE SALES K-5

GARAGE SALE
202 38th
Wed. 10:00-5:00

2 wigs, 1 frosted, 4 nice ladies dress coats, tableclothes, nice childrens clothes, curtains, red shag lamp, baby bed & mattress, 3 motorcycle tires, paperbacks, maternity clothes.

BIG GARAGE SALE!
3701 Muriel Dr.
2 Family- Good clothes, several good lawnmowers, good shoes & baby clothes, misc. items. No sales before 1:00 o'clock until 7:00 P.M.
Wednesday thru Sat.

GARAGE SALE
3741 Rose Circle
Tues. & Wed.
Start 9:00
Childrens clothes, adults & misc.

RENTALS L-1

SMALL ONE bedroom house for rent. Call 573-9456 after 6 P.M.

LU WOLF
Secretarial Service
Typing-Bookkeeping
Mimeographing
573-8150
Pick-Up & Delivery

TWO BEDROOM Furnished apartment for rent. No more than 2 children. Call 573-0002.

TWO ROOM and three room furnished apartments. Also two bedroom apartments with or without TV. L.A. McClanahan. 573-3566.

Mobile Home space, couple, single. Inquire at 506 27th. St. 573-3915.

CLEAN FURNISHED one bedroom house, no pets. Inquire at 3111 Ave. V after 5:00.

MOBILE HOMES L-9

1975 70 x 14 unfurnished 3 bedrm bath and ½ mobile home, fully carpeted, refrigerated air and central heat. Equity and assume payments. 573-0235.

1973 12 x 60, New Moon, completely unfurnished, storgae shed, and 3 ton refrigerated air. Price firm. Call 573-2169 or 5873-9619.

70 x 14 Melody 3 bedrm. 2 bath fully carpeted, pay $794.00 & assume payments of $110.59 a month. Quality Mobile Home Sales. 5111 College Ave. 573-3230.

MOBILE HOME for sale, special built, 2 bdrms, 2 baths, call after 5 p.m. 573-8704.

WANT TO BUY-RENT L-12

WANT TO BUY. Small, flat bottom boat, alluminum or fiberglass. 573-6718.

WANT TO LEASE
at least 3 years, 3 bedroom, 2 bath in town or no further than 10 miles.
573-2558 or 573-5806.

Want to rent farm land with or without pasture. Will lease pasture. Ask for Jerry at 728-2972.

REAL ESTATE M

FOR SALE
3 bedroom, 2 bath brick home, about 2100 sq. ft. Living area. Large corner lot, good location, privacy, fence, bomb-storm shelter, 2 car garage. Fireplace, competatively priced. Call 573-5594 or 573-3405.

611 East Highway
JACK & JACK REALTY
573-3452

Let us show you TODAY!

PRICE REDUCED...4 BEDR. 2 BATH...Newly redecorated...fireplace...bar...excellent location.

PRICE REDUCED...3 bedr...large family room and dining room...good location in Highland Park.

PRICE REDUCED...3 bedr...garage...storage house...large rooms...vacant...41st Street.

VERY NEAT...2 bedr. with living room and den...dining room & extra large kitchen with stove & dishwasher...Only $15,500.

COUNTRY LIVING...3 bedr...2 full baths...2 acres of land...-Water well or City water...-nearly new.

OLD WEST SNYDER...2 bedr. older home...All carpeted...Owner transferred, has reduced price to $10,000.

FOR YOUR REAL ESTATE NEEDS
CALLS NIGHTS & WEEKENDS:
Bill Chambless 573-8851
Dolores Jones 573-3452

HOUSE FOR SALE by owner 3 bedroom and den. West school district, fenced yard. Call for appointment. 573-8662.

FOR SALE ¼ section 3½ miles northwest of town. Carroll Taylor, Lamesa 806-872-3675.

HOME ON Lake Thomas, 4 bedroom, 2 full baths, Gold Medallion, $8,000 firm. 965-3320.

40 ACRES PRE-OPENING SALE $16000 N.M. Farm can be yours for only $12000 pay whatever down pay't you want even none if you desire you must pay 2 back pay't of $109. Call Fred collect at once 602-947-8011.

FOR SALE approximately 18 acres, 3 miles west of Ira, pavement all sides. Also small 2 bedroom house completely remodeled inside. 1006 27th Street. 573-3747 after 5:00 weekdays, all day weekends.

1. NEW FARM LISTING...280 acres...25 Percent down...10 year loan available. We will divide into 80 acre tracts if that is all you want.
2. NEAR TOWN...HOUSE... Barn...sheds...two irrigation wells & sprinkler pipe. Also has excellent fences and Corrals.
3. Country Home...This is an opportunity you can't afford to miss. Brick...Storm Cellar...Ref. Air... & a workshop.
4. Nice Home...3 bed two baths...best area of Snyder...-Possession at time of closing.

BRIGHT'S REALTY
North Side of Square
Business Phone 573-6137
Nights- Weekends 573-9583

BUYING? OR SELLING?
3 BR, 2 B. Bassridge. All the extras for gracious living.
4 BR, ¾ acre all fenced pecan & fruit trees. Equity.
3 acre tracts suitable for building, close in.
7¾ acres good location and water.
60 acres, good house, water west $63,000.00.
2 sec. grassland, 100 acre in cult. no minerals. $130 per ac.
5 sec. grassland 600 cult. no minerals $125 per acre.
233 acres west of Dermott. $325 per acre.
160 acres, all in cult. $250 per acre.
Mobile Home lots, good location.
Commercial lots, good location.
Nice lake cabins, J.B. Thomas.
BEAVERS REAL ESTATE
2425 College Ave.
Phone 573-9472
Virginia Eime 573-3713

JOE BOX REALTY
4006 College

LAKE THOMAS...2 concrete block houses, good location, one house almost 1200 sq. ft. The adjoining house size 412 sq. ft. $9850 for both.
EAST SNYDER... 3 bed-room home with nice carpet, fence and good location.
FARMS & RANCHES
RANCH... Over 7500 Acres...Well improved located in Stonewall Co. See us for details.
FARM... 323 Acres..Good land, 2 Water Wells...located SE from Snyder.
JOE BOX (Day or Nite) 573-5908
BILL EARLY 573-2902

Browning Realty
1906 26th St.

"MOST HOME FOR THE MONEY!!!
This "Home" has been re-done inside. It is especially NICE, 3 br. 2 bath. Beautiful kitchen. Walking distance of all Schools. Priced to sell!!!
SUPER LOCATION!!! Its all brick 3 br. 2 bath, clean as a pin. Huge den, lovely fireplace, custom drapes, pretty kitchen, better than "NEW!!!"
OWNER SAYS SELL!! Immediate possession! It's good location. Two br. with closed in porch.
Office Phone 573-6306
Home Phone 573-3158
Mrs. George Richardson 573-3990

Elizabeth Potts REALTORS
573-2404

NEW LISTING
Nearly New-Equity buy–3 bedroom, 1¾ bath den and living room, fireplace, built ins only-$32,000.00.
NEW LISTING
Need room–3 bedroom–2 bath–living room and den, large utility (or 4th bedroom)-2 car garage and carport - $30,000.00.
GOOD BUY
Nice 2 bedroom, carpeted and paneled, built in stove, with a separate 3 room workshop–$11,000.00.
Near West Elementary
Ready to move into, 3 bed 2 bath brick, fireplace, built in stove, dishwasher, 2 car garage.
Eastside
All large rooms, 3 bed, 3 bath, formal dining room, new carpet.
Near High School
Large 3 bedroom, 1 bath, new air conditioner and dishwasher.
ELIZABETH POTTS
1014 25th St. 573-2404

BEGIN TOMORROW'S SUCCESS WITH PRONTO TODAY

PRONTO MUFFLER CENTER

Pronto Muffler Centers is currently accepting applications for dealers in your area. (Other areas available). Those who qualify will, through corporate guidance, enjoy the privilege of being trained in the new method and concepts of the ever changing exhaust industry. Pronto is now offering management success under the Pronto name with no franchise fees or royalties.

Pronto offers these advantages in addition to necessary equipment and inventory to operate a Pronto Muffler Center.

☐ **Direct contact with manufacturer** ☐ **National Radio and Television Advertisement** ☐ **Territorial protection** ☐ **Complete Training program & School** ☐ **Life-Time Warranty on mufflers backed by manufacturer** ☐ **Initial cash investment under $28,000.00**

To enjoy your share of profits and become part of a 2 Billion dollar industry, call Mr. Thomas collect at 512-478-6622 or write Pronto Muffler Centers, 1240 American Bank Tower, Austin, Texas 78701

6 ROOM house will trade for mobil home or travel trailer. Reply Box No. 949 C, Snyder.

1. In Country 4 acres Good water, well & Elec. Pump $6,500.00.
2. Older House Water Well ½ Section, some min. Grass & Cult.
3. Good 2 bedroom house and 80 acres of land west of Snyder $30,000.
4. Out of City Mobile Home Lots On Terms Water Available.
5. Near Ira 160 acres of land $260.00 a.
6. Southeast 160 acres, 20 acres pasture rest cult. Some Minerals 265.00.
7. New Loan North nice 2 bedrm Home, good neighborhood. $10,500
8. Choice Bldg. Lots. Various sizes. Some near Towle Park.
9. West Snyder older 3 bedroom home & garage apartment. nice.

Roswell Rigsby Real Estate
299 E. Hwy. Ph. 573-7682

TOWLE PLACE ADDITION..nice two bedroom home with carpet..enclosed back porch..good location..3110 39th street..sales price $14,500.00.
NOBLE HEIGHTS..3 bedroom, fenced yard..small storage house in back..equity or new loan..$11,500.00
WESTRIDGE ADDITION..new home..immediate poessession..3 bedroom, 2 bath..2 car garage..approx 1650 sq. feet..$45,000.00.
CENTRAL AREA..a large older home that has been redone..central heat and air..large kitchen..3 bedrooms, 2 baths..$18,500.00.
NEW HOME IN BASSRIDGE..four bedroom..total electric..two stories with attractice appearance..sales price $42,500.00.
STEVENSON REAL ESTATE
4102 College Ave.
Business Phone 573-5612
Nights & Weekends — 573-5612

LOIS GRAVES REALTORS
573-2540
Phillips 66 Center
East Hwy

EXCLUSIVE LISTING
Just Listed - 3 Bdrm 2 Bth Brick... Pretty panelled Den Nice kitchen with Built-Ins West location.

EXCLUSIVE LISTING
Real Neat 2 Bdrm big fenced yard. Super low payments on equity or new loan East location

EXCLUSIVE LISTING
Owner moving so don't miss this nice all brick 3 Bdrm 2 Bth. Refrig Air, Double garage with good storage room, corner lot. Priced to sell.

EXCLUSIVE LISTING
Large 3 Bdrm 2 Bth 2 car carport, central heat and air. Large corner lot, good location. Priced for fast sale. Mid 20's.

EXCLUSIVE LISTING
Country location close in on one acre of land. Nice 2 Bdrm home with space for remodeling. Good water. Priced at $10,000.

Nights & Weekends
Joyce McCoy 573-0704
Mike Graves 573-2939
Lois Graves 573-2540

GOOD BUY-Large 3 bedrm, 2 bath, all carpeted, storm cellar, 3 lots, also, NICE 2 bedrm stays rented.

NORTH-Three bdrm, 2 bath, den, large building for storage, large lot, suitable for a business.

EAST-Nice 3 bedrm all carpeted. Fenced backyard. Good location, Vacant Now- So no delay for occupancy.

COMMERCIAL property south college.

Merle Newton Realty
3111 Colle Ave. Office 573-6928
Merle Galyean Home 573-6928
Raborn Galyean Home 573-6928

EXTRA FINE USED CARS

75 GREMLIN
Radio, Heater
Overdrive - 17,000 miles $2195
★ ★ ★
74 GRAN TORINO
4 door, loaded $2695
★ ★ ★
75 GRAN TORINO
4 door loaded $2995
★ ★ ★
15 Foot Self-Contained Camper Trailer
With Air $1195.00

BILL'S CAR MARKET
573-8386 East Hiway Traffic Circle

Couple Plans Annual Tax-Protest Divorce

ELLICOTT CITY, Md. (AP) — Mr. and Mrs. H. David Boyter are preparing for their second divorce, to be followed by their third marriage.

Boyter, 36, and his wife, Angela, 31, say they get along all right — it's just that they are incompatible with the Internal Revenue Service.

The Boyters say their divorces are a way to protest the "absurdity of the tax laws" which require married couples to pay higher federal income taxes than single persons in the same tax bracket who live together.

The Boyters, married for the first time in April 1966, had their first divorce in Haiti last Dec. 9. They remarried on Jan. 9, at the Howard County Courthouse here.

This year, they plan a mid-November vacation in the Dominican Republic, with a stop at the capital of Santo Domingo for a $350 quickie divorce. They will wait until after the first of the year to remarry.

A New York City couple will also be in Santo Domingo to get their second tax-protest divorce, according to the Boyters.

"We take the trip for a vacation," Mrs. Boyter said Monday. "People spend over $1,000 just to do what we are going to do — swim and get a sun tan on the beaches.

"Only, we are also getting a divorce and expect to pay at least that much less income tax as single adults."

Both Boyters work for the U.S. Department of Defense and earn about $23,000 each annually.

"They (the IRS) have not bothered us, even though we filed as single adults, paying $1,300 less than a married couple would," Byter said.

He said the IRS ruled earlier this year "not recognizing divorces like ours.

"But, until that ruling is upheld in court, we have no plans to stop getting annual divorces until the tax law is made equitable."

Dr. Lamb

What happens during convulsion?

By Lawrence E. Lamb, M.D.

DEAR DR. LAMB—I'll get directly to the point. I went to the hospital not too long ago for two convulsions which I had several months apart. The doctors gave me an EEG (brain wave) and discovered I had epilepsy. They put me on a medication called Dilantin.

What I would really like to know is what is happening during a convulsion. Is that medicine like a tranquilizer? I know epilepsy is a chronic nervous disorder. Does the medicine eventually cure the disorder?

My doctor told me that I wasn't allowed alcoholic beverages while on this medication. Does this mean I'm not even allowed one drink, say at a wedding toast, or is he referring to excessive drinking?

DEAR READER — The convulsion is caused by some cells in your brain literally releasing more electric charge than they do normally. This sets off a chain reaction and the brain literally has an electrical storm. The surface (cortex) of the brain is usually involved and it affects the cells that control movement and muscular contractions. As a result the arms, legs and various parts of the body undergo contractions and relaxations causing the convulsion. Under special circumstances even normal brain cells can do this. That is why every convulsion is not an epileptic seizure.

The person usually does not remember the actual convulsion but may remember changes that precede the actual attack.

There are different classifications of epilepsy. The common type is called idiopathic, meaning that no underlying reason for the convulsions is detected. This is true in about 70 per cent of the adult cases.

I prefer to call the remaining group convulsions from various causes and not epilepsy, because they have a definite cause. A brain injury that leaves a scar in the brain can set off the electrical discharges and the problem is quite different. In many of these cases medicines are still needed to prevent convulsions. A convulsion from low blood sugar is not epilepsy but a medical problem with the symptom of low blood sugar, which could even be a tumor of the pancreas.

Now about Dilantin. It is what we call an anticonvulsant. It is not a tranquilizer. It does act on the surface of the brain in the areas that control movement. It decreases the tendency of these cells to fire off large electrical charges. It doesn't make you sleepy. In fact, tranquilizers have not proved to be very useful in epilepsy and may even make matters worse.

The anticonvulsants do not cure epilepsy. They control the electrical discharges to prevent convulsions. Rarely, after three to five years with no convulsions a person may be withdrawn from the medicine and may not need it any more but most people will continue to need treatment.

Alcohol will decrease the amount of Dilantin in the bloodstream and could make you susceptible to a convulsion. That is why your doctor doesn't want you to drink any. And you should never stop your medicine abruptly as that could cause a severe convulsion.

Those who want information on the effects of alcohol can send 50 cents for The Health Letter number 1-4, Alcohol, Whiskey, Gin, Vodka, Rum, Wine, Beer. Send a long, stamped, self-addressed envelope for mailing. Address your letter to Dr. Lamb in care of this newspaper, P.O. Box 1551, Radio City Station, New York, NY 10019.

(Newspaper Enterprise Assn.)

Astro-Graph

Bernice Bede Osol

For Wednesday, Oct. 13, 1976

ARIES (March 21-April 19) Partnership situations could be fortunate today, provided you don't try to upstage your teammate. There's room in the limelight for both of you.

TAURUS (April 20-May 20) Your talents and capabilities can provide a generous return today. Perform to the fullest. You'll see what I mean.

GEMINI (May 21-June 20) Others receive you with open arms today, particularly socially. The more you enjoy yourself, the more you'll captivate the crowd.

CANCER (June 21-July 22) Concentrate on the end game today when you decide what you seek to accomplish. The methods will come to you.

LEO (July 23-Aug. 22) If there's an acquaintance you want to see blossom into a friend, entertain him at home. He will warm up to you more quickly.

VIRGO (Aug. 23-Sept. 22) This is a day when you'll reap the rewards for your past actions. If you truly tried, your gains will be substantial; otherwise, they'll be minimal.

LIBRA (Sept. 23-Oct. 23) Be mindful of past experiences in plotting your course today. It is not the time to let those with less savy do your thinking.

SCORPIO (Oct. 24-Nov. 22) Don't hesitate to ask one you've helped to do you a favor. This person would welcome the chance.

SAGITTARIUS (Nov. 23-Dec. 21) Today, your diplomacy and tact extricates others from trying situations. They'll deeply appreciate it.

CAPRICORN (Dec. 22-Jan. 19) You stand tall in the eyes of others today. The way you conduct yourself inspires others to imitate you.

AQUARIUS (Jan. 20-Feb. 19) Like the old song says — "Let yourself go and relax" today. Give your batteries a much-needed recharging.

PISCES (Feb. 20-March 20) Seeds you planted are about to bear fruit. Someone is going to try to repay a kindness you thought was forgotten.

Your Birthday

Oct. 13, 1976

Activity in both mental and physical areas lies ahead for you this year. The over-all effects will make you a more well-rounded individual.

Lorance Rejects Proposal

HOUSTON (AP) — Houston lawyer Tom Lorance, a write-in candidate for Texas Supreme Court justice, has rejected a proposal that a five-member committee decide the best qualified candidate to oppose Democratic nominee Donald Yarbrough.

Lorance and Sam Houston, a state court judge from Denton, are write-in opponents of Yarbrough, who was a surprise winner in the Democratic primary election.

Yarbrough, 35, from Houston, is defendant in 15 civil suits and faces several grievances which could strip him of his license to practice law.

Lorance, 53, said Monday he was reluctant over permitting a committee to decide because "I am fearful it would be a political decision, based on politics and not on qualifications. If it (the decision) is based on a name, then I lose."

Sam Houston is one of the most revered names in Texas history.

Judge Houston said, "Qualifications enter into it, but politics, if you are successful, means having the person who can establish name identification and get elected. Electibility definitely should be considered by any committee."

Tickets In Demand For VP Debate

HOUSTON (AP) — Veta Winick, national public relations director for the League of Women Voters, says "people are crawling out of the woodwork wanting tickets" for the vice presidential debate Friday night.

Republican Robert Dole and Democrat Walter F. Mondale are to appear at the Alley Theater in downtown Houston for the nationally televised debate.

The public relations director said Monday, "Actually, your best seat is at home in front of the TV set. Mainly that's what it is for. It's for the television viewing audience."

Berry's World

"Since you are going to not vote for either candidate, which one will you not vote for more apathetically?"

Connally Blasts Congress

MERRILLVILLE, Ind. (AP) — Former Secretary of the Treasury John Connally says he has gained a new perspective on the power of Congress during campaign appearances around the country on behalf of Republican candidates.

"I would trade control of the White House for control of Congress in a minute," Connally said told reporters Monday night prior to a fund-raising dinner here.

He lashed out at the 94th Congress for being "the most irresponsible and partisan one I can remember" and criticized the lawmakers for "giving themselves a pardon" by changing the statute of limitations on federal campaign finance laws from five to three years.

Earlier in the day, Connally stopped at Lafayette, just a stone's throw from Purdue University, where Earl Butz served as dean of agriculture before joining the Nixon administration.

Connally said it was the mark of a "great fellow" that his former cabinet colleague resigned as secretary of agriculture after making an obscene racial slur.

"He was man enough to just step down," said Connally, who winds up a two-day campaign swing through Butz' home state today with appearances in South Bend and Evansville.

Connally said the joke that led to Butz' resignation was harsh and vulgar, but no worse than Jimmy Carter's comments about ethnic purity or his statements on lust and adultery in an interview with Playboy magazine.

Carter's Playboy interview, Connally said, was "the writing of vulgarities and obscenities in a vulgar magazine."

Connally predicted Ford would carry most of the South and give Carter "a run for his money in Georgia."

Connally, who campaigned with Ford in Texas during the weekend, said the situation there, as in Oklahoma, Louisiana, Mississippi and Florida, is close but he thinks the President will win those states.

Prof Lambasts Rev. Criswell

DENTON, Tex. (AP) — Jimmy Carter's comments in Playboy Magazine were in keeping with the evangelical faith, says a university professor who lambasted the Rev. W.A. Criswell for criticizing Carter's statements.

Dr. Joe Barnhart of North Texas State University, author of "The Billy Graham Religion," said Monday that he felt Carter has been greatly maligned and misunderstood by the Rev. Criswell and other critics over the controversial magazine interview.

The Rev. Criswell, pastor of the nearly 20,000-member First Baptist Church of Dallas, Sunday endorsed President Ford after verbally attacking the former Georgia governor on several occasions during a church service attended by Ford.

"On many occasions, Criswell has confused his Baptist tradition with his own eccentric political causes," Barnhart said.

Among other things, Carter said in the interview that he had lusted in his heart and he was opposed to "shacking up."

The professor said many Baptist ministers and deacons have said the same thing and used the same choice of words from the pulpit.

"If what Carter said had been written, as it well could have been, in any Baptist paper or Christian paper, few, if any, of the ultra conservative evangelicals would have said anything," said Barnhart. "What he said is strictly in keeping with the evangelical faith."

The professor added, "In fact, Carter is as prudish as Criswell or Billy Graham although he is probably more interesting.

"Billy Graham, who is an ordained Southern Baptist minister, once said on national television that he had had lust in his heart and the implication was that that is where he left it — locked in his heart — which is precisely what Jimmy Carter said."

The NTSU professor added that the very Baptist tradition that influences Carter will cause him to strictly follow the Baptist doctrine of separation of church and state.

"That's what Dr. Criswell has neglected if he ever understood it at all," Barnhart said. "He (Criswell) has neglected his Baptist history. In that sense Carter is much more in the Baptist tradition than Criswell.

"Even speaking in Playboy Magazine could be considered within the evangelical confines," Barnhart continued.

LET'S JUST PRAISE THE LORD.
ADV

Free Demonstration
Come see 'em try 'em
Poulan
Model 5250A
with automatic oiling
4 can Pack of Poulan chain oil FREE with purchase of any new saw.
TOM'S MARINE
315 E. Hiway 573-6562

Heater Won't Light—Call Bob White
WHITE'S HEATING & AIR CONDITIONING SERVICE
Quality Service At Economical Prices
PHONE 573-9933

Cobra - Midland or Most Popular Brands
BUYING A CB RADIO?
•See Us First•
We sell CB radios at wholesale or near it.
SPECIALITY ORDER CO.
Ira, Texas — Pat Moore -- 573-3058.

National Anxiety 4th
HEREFORD SALE
60 SERVICE AGE BULLS — 20 HEIFERS
OCTOBER 20 - SHOW — 9 a.m. SALE — 12:30 p.m.
SCURRY COUNTY COLISEUM

•OIL FIELD WORK
•SEPTIC TANK SERVICE
•FULLY INSURED
BILL'S
Backhoe Service
Bill Price 573-6905

BRAND NEW KIRBY
$199.00
573-0914
Weekdays after 6:00 p.m.

"PANCAKE DELIGHT"
Short Stack
Egg, Sausage or Bacon
Juice or Coffee
$2.75
BEACON RESTAURANT
East Highway at Traffic Circle

Russell Stover
FAVORITES
$3.69
OCT. 1-31
Once a year special value sale....Russell Stover FAVORITES. A selected sampling of famous creams, nuts, caramels in milk chocolate, dark vanilla chocolate and butter bons. (1 lb. 6 oz.) of delicious goodies....NOW $3.69.
573-9600 HINSHAW'S 2804 College

SAFETY SHOE
HEADQUARTERS
RED WING
COME FIND YOUR SIZE AT...
THOMPSON'S
East Side of Square

"How is lignite coal helping my electric bill?"

By using lignite coal to generate electricity, Texas Electric will be saving its customers $44 million in 1976.

We've turned to lignite because natural gas, our main fuel, is running out. New supplies of gas just aren't available in the huge quantities we need. Those supplies that *are* available have soared in cost.

In 1976 the lignite and the plants that use it will cost less than new natural gas alone. Here's how:

$86 million — The additional natural gas we would need in 1976 if we weren't using lignite
− 42 million — The cost of lignite and the one-year cost for plants to use it in 1976
$44 million — Money our customers won't have to pay in 1976 because we're using lignite coal

These savings will continue in the years ahead. In fact, they will increase as we add more lignite power plants and our nuclear plant.

This doesn't mean rates will go down. But we will be able to keep increases in your electric bills as low as possible.

Texas Electric Service Company
H. F. CLARK, Manager, Phone 573-5461

BUSINESS & INDUSTRIAL NEWS

SNYDER TAXI SERVICE
CALL
573-2823
573-2447

•REMODEL
•ADD ON ROOMS
•REPAIRS
•CABINETS
RANDY SMITH CONSTRUCTION
573-3271

SUPERIOR PRODUCTION LOGGING, INC.
SPECIALIZING IN PRODUCTION LOGGING
HOWARD ROBINSON
573-6326 Lamesa Hiway

Central Tire & Automotive
1510 25th
573-3567
Give Your Engine A Nitro 9 Treatment

● Furniture ● Carpet ● Appliances
30,000 Sq. Ft. to Choose From
½ Acre Beautiful Bargains
Hoyt Furniture Co.
2112 25TH ST. 573-2143

GIBSON GREETING CARDS
— Art Supplies — Books —
Complete Line of Office Supplies
Bennett Office Supply
1819 25th Street Ph. 573-7202

Acidizing-Our Specialty
TOP ACIDIZERS
SNYDER, TEXAS

FLOWERS
...You'll surely like our Beautiful Assortment...Call or Come by and Choose for Your Special One
FRIENDLY FLOWER SHOP
3001 College 573-3851

A.O.Smith
There's an A.O. Smith Water heater sized right, priced right for you at
ROBINSON
Plumbing, Heating & Air Conditioning Co.
2204 25th 573-6173
Serving Snyder 17 Years

Person to person health insurance
It can help you pay off your loan if you're disabled.
Call me.
Roy J. McCloskey
3904 College
STATE FARM MUTUAL
Automobile Insurance
Home Office:
Bloomington, Illinois

Lindy Clark Farm Service Center
"METERED DELIVERY"
Butane & Propane Gas
1607 25th St. Phone 573-3516

U-Rent-Em
3403 College
573-5561
Ditch Witch C-9 Ditcher
1750 Watt Power Plant
Cement Mixer
Wheel Barrow
Concrete Jitterbug
Hammer Drill
MANY MORE ITEMS NOT LISTED!

Snyder Book Store
3904 COLLEGE AVE.
★ BIBLES ★ INSPIRATIONAL ★ GIFTS
★ PAPERBACKS ★ BEST SELLERS
★ WEDDING SERVICES ★ CHILDREN'S BOOKS

Home Owned—Locally Produced—For Particular People
McBETH EGG FARMS
SNYDER-SWEETWATER
CAGE Eggs
GRADE A LARGE
McBETH EGG FARMS

I & R METER SERVICE, INC.
2507 25th Street — P. O. Box 218
SNYDER, TEXAS 79549
Phone: (915) 573-3524
O Welding and Fabrication Shop
Lact Units
Vapor Recovery Units
Heater-Treaters, Separators, Scrubbers
Pumps
Asme Code Vessel Fabrication
Custom Plate Rolling
Repair of Used Production Equipment
Certified Shop and Field Welding
Repair of Stainless Steel, Brass or Cast Iron
Orifice Meter Runs

QUALITY HEATERS—Robbie Robinson, owner and operator of Robinson Plumbing, 2204 Twenty-fifth Street, has been handling quality A.O. Smith water heaters for 19 years. Robbie believes in selling his customers the best quality equipment that he can get.

Robinson Plumbing Co. Dealer For A. O. Smith Water Heaters

Robbie Robinson, owner and operator of Robinson Plumbing Company, 2204 Twenty-fifth Street, said he has always tried to handle the very best products available–something he is sold on himself.

One of these products is the A.O. Smith water heater. A.O. Smith engineers designed their heaters to obtain optimum heat transfer. Inputs, burner, flue size, baffle and combustion chamber are custom designed to produce the maximum heat from the fuel burned. The flame pattern spreads evenly over the bottom head to give optimum heating characteristics.

The A.O. Smith water heater has improved standby efficiency. Standby loss is the heat lost from the water after it has been heated. A new double efficiency insulation surrounds the tank to keep in more heat. An improved flue baffle design helps retain flue gasses and conserves energy.

Robinson said standard features on the A.O. Smith conservationist water heater include:

–Finest glass-lined tank with patent Hydrasteel precoat.

–Total regulation...built-in preset gas pressure regulator automatically maintains most efficient heating rate. Pilot gas regulator also is factory preset.

—Efficient cast iron burner.

—Double efficiency insulation.

–Built-in condensate collector.

–Glass coated flue.

–Flue baffle for maximum thermal efficiency.

–High density magnesium anode.

–Non-corroding nipples.

–Radiant floor shield permits installation on combustible floors.

–Two-tone baked enamel finish.

–100 per cent safety shut-off.

–Automatic thermostat.

–Relief valve opening for ease of installation.

Robinson Plumbing also handles A.O. Smith garbage disposers, Delta and Delex faucets and Kohler fixtures as well as stainless steel sinks in various sizes.

"We have just about everything needed in the way of repair parts," said Robinson. "–We specialize in repair and remodeling as well as new construction–from a dripping faucet to a complete bathroom. We also have vanity lavatories and venetian marble tops."

Robinson says before you go out of town to shop for plumbing supplies to check his prices. You may well be able to save–on the price of supplies and a tank of gas.

Robinson said there is no substitute for quality.

"We at Robinson Plumbing thank you for permitting us to serve you for almost 20 years," he concluded.

SERVING SNYDER—The Phillips 66 gasoline station on the East Highway is a landmark of good gasoline and friendly service. The three servicemen there have had years of experience in serving Snyder customers.

McCormick Phillips 66 Place To Go For Routine Auto Maintenance

The McCormick Phillips 66 gasoline station on the East Highway is the place to go to have routine auto maintenance for your car. The station is open from 7 a.m. until 10 p.m., seven days a week.

The gas station features a host of appliances and accessories for your car. It has Quaker State, Mobil, Amalie, Exxon, Pennzoil and Havoline oils for your car. It also has several kinds of Phillips 66 motor oils as well as Trop-Artic, Conoco and Chevron motor oils.

The station manager, James Ray Harbin, said he also carries antifreeze, diesel fuel conditioner, STP oil additives, STP gas additives, Heet gas-line antifreeze, windshield wipers and blades as well as long-life batteries.

The station manager said he also has in stock fuel filters, rust resistors for cooling systems, oil filters, transmission fluids, air filters and seat cushions.

The Phillips 66 gas station also sells fine JTW tires. The three servicemen at the station are qualified to replace and balance the old tires on your car with new JTW tires.

Serving the Snyder area for many years with fine Phillips gasoline and the traditional Phillips friendly service, the station has become a standard that other gas stations are measured by.

The East Highway Phillips 66 gas station has 12 pumps plus an additional propane pump. It has diesel for trucks and both leaded and non-leaded gasoline for passenger cars.

So remember, if you need quick service and good gasoline, go on by the East Highway Phillips 66 gas station. You'll be glad you did.

House Of Flowers
"Flowers For Every Occasion"
2803 College Ave. 573-9600

GULF STATES
Not Just Different — We're Better!
• Quality
Flexibility—more than 2,800 design variations
Nine attractive colors
More value per sq. ft.
Give Us A Try!
FRANCHISED DEALER
573-6359
T. E. Shelburne & Son, Inc.
1611 24th

CALL IN YOUR ORDER
No. 1 - 4301 College Ave.
PH. 573-8501
No. 2 - 108 East Highway
PH. 573-2651
Dairy Queen

AUTHORIZED MOTOROLA QUASAR DEALER
Works in a Drawer Color TV
COMPLETE SERVICE
On all Makes of TV's
STRICKLAND'S TV
2413 College 573-6942

B F HEAD HEATING & AIR CONDITIONING
PAYNE
• Heating
• Air Conditioning
• Water Heaters
• Gas & Electric
Payne
Service on all Makes
CALL 573-3907

NEEDLEWORK
CREATIVE KITS FOR CREATIVE PEOPLE
BY
BUCILLA - PARAGON - STUDIO TWELVE - J ELLEN - WONDER ART - PAULINE DENHAM - FAYE RAYE - MARY ANN ORLINDO YVONNE - CRAFTIQUE FAMILY CIRCLE - VOGUEART
this n' that

PAYNE'S DRAPERY SHOP
BETTY HOUSE Owner
573-3771
Cogdell Center

MICHELIN TIRES
PHILLIPS 66
Those Good Phillips Products
• TIRES • BATTERIES
• ACCESSORIES
McCormick Phillips 66 Super Service
East Highway 573-6222

Use Snyder Daily News Classified Ads—Call 573-5486

HOW TO GET RID OF ROACHES AND ANTS
Spray No-Roach for fast, quick kill of roaches and ants. Apply Brushon No-Roach for long term control. Take your choice, or better yet...take them both. Johnston's No-Roach. Available at:
Furr's, Safeway and other supermarkets. Dist. by Kimbell.

SNYDER TRAILER SALES
R.V. DEALER
Parts-Accessories
Sales-Service
Dealer For
Golden Falcon-Jayco Trailers, Pony Coach, Hawk Top & Gem Top Capps.
17th & Ave I 573-7528
"A Satisfied Customer Is Our Best Advertisement"
Max & Linda Moreland

Personalized Cleaners
For Those Who Care
-Modern Equipment
-Expert Workmen
-Free Delivery
Joe Graham Custom Care Cleaning
2417 College Ave. 573-3401

LATE MODEL ★ USED PARTS ★
"Call Us...Chances Are We Have It."
5 State Hot Line Service
If We Don't Have It We Can Get It.
East Hiway 180 at Circle
BILL'S AUTO SALVAGE
Farmer's
Jimmy 573-9331 Jim

Radiator Service By Joe Rhodes
RADIATOR SERVICE
PHILLIPS QUICK SERVICE
1701 College 573-3331

SAFETY EQUIPMENT
• Hard Hats
• Safety Glasses
• Dust Masts
• Ear Stoppers
• Noise Guards
• Truck Back-up Alarms
Gayle McDonald Welding Supply
1110 College Ave. 573-5329

Oilfield Welders
Plant Welders
Roustabout Gangs
Backhoes
Authorized Trithane Dealer (Epoxy Paint)
Doug Riley's Welding Service
573-3591

TEX MEX METER SERVICE INC.
"SPECIALIZING IN PRODUCTION AND PLANT AUTOMATION"
INSTALLATION
TURNKEY INSTALLATIONS
Electrical & Mechanical
TEX-MEX METER SERVICE
13th & Ave. R Snyder, Tex. 573-3481