SUNDAY

THE SNYDER DAILY NEWS

15¢

VOL. 16, NO. 240 SNYDER, TEXAS (79549) SUNDAY, FEBRUARY 6, 1966 3 SECTIONS, 24 PAGES—PRICE 15c

Johnson To Hawaii For Viet Nam Talks

By JACK BELL

WASHINGTON (AP) — President Johnson flies to Hawaii today to review the course of the Viet Nam war and to step up the flow of American health, education and farm aid to beleaguered Vietnamese villagers.

The President announced at a news conference in his office Friday that he will hold three days of talks in Honolulu with South Vietnamese leaders and U.S. diplomatic and military officials in South Viet Nam. Johnson will be accompanied by four Cabinet officers and other top advisers.

His announcement came amid renewed congressional criticism of the administration's Viet Nam policies following the refusal of Secretary of Defense Robert S. McNamara to testify at a future public session of the Senate Foreign Relations Committee.

Among those who will meet with Johnson in Hawaii are South Vietnamese Premier Nguyen Cao Ky, Chief of State Nguyen Van Thieu, U.S. Ambassador Henry Cabot Lodge and Gen. William C. Westmoreland. Accompanying Johnson will be Secretary of State Dean Rusk, McNamara, Secretary of Agriculture Orville L. Freeman and Secretary of Health, Education and Welfare John W. Gardner.

Johnson said he would remain in Hawaii until Tuesday night, returning here sometime Wednesday.

The dual military-civilian nature of the complete review Johnson said would be made of the U.S. program held out a promise that the American effort will be rounded out to reach the rice paddy workers some in Congress have been calling the forgotten men of the war.

Johnson made it clear, however, that the meetings are not going to be the prelude to any major shift in military policy such as some of his critics have been demanding.

"That is not anticipated at all," he said. "I wouldn't anticipate. . . making any changes one way or the other." But he added "I wouldn't say that we wouldn't learn some things from the meeting that would cause us to either improve the situation or strengthen it."

The fact that Johnson is being accompanied by Freeman and Gardner — as well as Rusk and McNamara — drew applause from Sente Democratic Leader Mike Mansfield of Montana.

Mansfield, principal author of the grim report on the war which touched off congressional debate on Viet Nam, said Johnson was taking the initiative in "doing all we can in the fields of health, education and agriculture for the people of South Viet Nam."

Sen. Allen J. Ellender, D-La., chairman of the Senate Agriculture Committee, said he wishes the President good luck but he doubts "he will be able to accomplish very much with the South Vietnamese leaders."

Sen. Wayne Morse, D-Ore., a persistent critic of Johnson's course in Asia, commented that "it would be better if he went to the United Nations — that is the only place left for the settlement of this war."

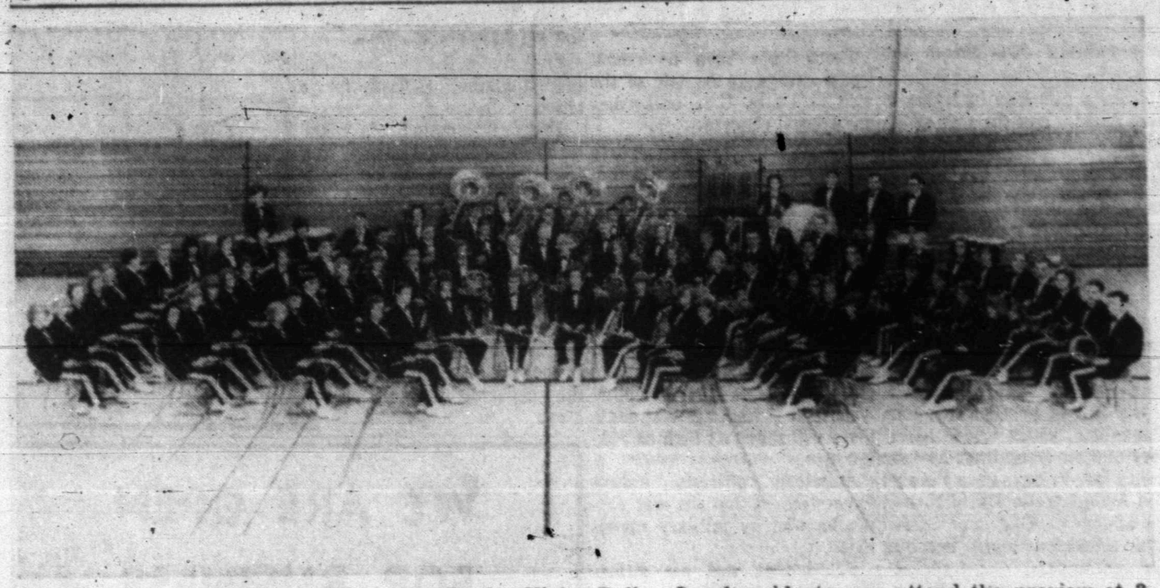

READY FOR CONCERT — This is the Snyder High School Concert Band, named State Class AAA Honor Band. The band will present a preview of its concert planned for the Texas Music Educators Convention in Dallas. Local residents may attend the preview at 3 p.m. today (Sunday) in the Snyder High School Auditorium. There will be no admission charge. (Wolfe Photo)

'Band Week' Proclaimed By Mayor

Mayor M. L. Broman has proclaimed the week of Feb. 5-12 as Tiger Band Week in Snyder in recognition of the outstanding achievements of the Snyder High School Band.

The band will be in Dallas the coming weekend to appear in concert at the Texas Music Educators Convention as the Class AAA Honor Band in the State.

The local band was selected for the honor last summer, and a concert Friday night in Dallas will climax its reign as the year's State Honor Band.

The text of Mayor Broman's proclamation:

WHEREAS, the Snyder High School Tiger Band has for a number of years given outstandingly of its time and service to the community of Snyder; and

WHEREAS, the Tiger Band and Stage Band have represented the schools and the City of Snyder in contests of area, state and national prominence and always proven themselves winners; and

WHEREAS, the Tiger Band has been selected by the Texas Music Educators Association as the Outstanding Class AAA Band in the State of Texas; and

WHEREAS, the band will journey to Dallas on Feb. 11 to present a formal Honor Band concert for the Texas Music Educators;

THEREFORE, be it resolved that the week of Feb. 5 to Feb. 12 is hereby declared Tiger Band Week in recognition of the outstanding achievements that the band has made.

Signed, M. L. Broman, Mayor of Snyder.

BAND WEEK PROCLAIMED — Mayor M. L. Broman, left, hands a proclamation to Dr. Robert Hargrove, president of the Band Boosters Club. The mayor proclaimed the week of Feb. 5-12 as "Snyder Tiger Band Week" in recognition of the band's outstanding achievements.

Preview Of Dallas Concert Scheduled By Snyder Band

Snyder area residents Sunday afternoon will have an opportunity to sit in on a preview of the concert the Snyder High School Concert Band will present next Friday at the Texas Music Educators Convention in Dallas.

A special concert for the local audience will be presented at 3 p.m. in the high school auditorium. The public is invited to attend free of charge.

The program will be the same that the band will present as the State Class AAA Honor Band in the Dallas convention. Included will be two selections which will be premiered by the local band.

"Blasenfest," a contemporary work by Texas composer Tommy Fry of Odessa, is slated for publication in February and is dedicated to the Snyder High School Band. "Crosstalk" is an original composition written for the Snyder Band by Tim Dennis, former member of the faculty here. It is the first known composition of its kind that features both the concert band and the stage band. Both of these numbers will be getting their first public presentation.

The complete concert program will include "Concert Suite" by Frederick Ashe, "William Byrd Suite" by Gordon Jacob, "Free Lance March" by John Phillip Sousa, "Latin Lament" by Fred Kepner, "Blasenfest" by Tommy Fry and "Crosstalk" by Tim Dennis, in that order.

The Snyder High Band added the State Honor Band selection to a long string of awards. The selection was made last summer at the Texas Bandmasters Convention. A panel of seven judges chose the Snyder Band after listening to tape recordings of the 16 outstanding Class AAA bands in the state.

The band began preparation for the Honor Band concert in September, sandwiching concert rehearsals between marching sessions. Thousands of man hours in individual, section and full rehearsals went into preparation for the program. The Dallas concert will be presented at 8 p.m. Friday in the Dallas Memorial Auditorium.

The band will leave Thursday morning. A rehearsal is scheduled Thursday night at the Irving High School. During the day Friday the band will have a dress rehearsal in the Dallas auditorium.

On Saturday, members of the band will visit the Music Educators Convention and the State Fair grounds. Directors of the Snyder Band will present a clinic for all band directors at the convention on Saturday afternoon. On Saturday night, the band will attend the Grand Concert of the All - State Band, the All - State Choir and the All-State Symphony Orchestra.

Six parents and four directors will make the trip to Dallas with the band.

The Snyder High Band has won sweepstakes awards for 12 consecutive years in University Interscholastic League contests. The school has won the Grand Sweepstakes Award at the Buccaneer Music Festival in Corpus Christi five times and the band has been selected three times as the outstanding concert band in its class at the Corpus Christi event.

Prior to the selection as Honor Band this year, the Snyder band had twice been named runner - up in the Class AAA classification.

The Snyder High Stage Band

See PREVIEW, Page 2

JIMMIE BILLINGSLEY

Billingsley Candidate For JP Pct. 1

J. P. (Jimmie) Billingsley has announced that he is a candidate for the office of Justic of the Peace. Precinct No. 1, in the Democratic Primary election scheduled for May 7.

Billingsley said he felt that his experience as a public official and as a businessman qualified him to serve in the post efficiently.

He is a former county clerk, former district clerk and county auditor. For the past nine years he has been associated with Arrow Construction Co.

Billingsley has been a resident of Snyder for 30 years and has lived in Scurry County most of his life.

Rites Set For Mrs. McMillan

Mrs. Cora Alice McMillan, 91, who lived on Route 2, Hermleigh, died at 10:20 p.m. Friday at Loraine.

Mrs. McMillan was a native of Philadelphia, Miss., but had lived in Scurry County 46 years. She was married to B. W. McMillan in 1896 in Mississippi. Mr. McMillan preceded her in death in 1950.

Funeral services have been set for 2 p.m. today (Sunday) at the Hermleigh Methodist Church. The Rev. Ernest McGaughey, pastor, will officiate. Burial will be in the Pyron Cemetery, under direction of Bolger Funeral Home.

Surviving are two daughters, Miss Evelyn McMillan of Hermleigh and Mrs. Alfred Hale of Roscoe; a son, Roger McMillan of Sweetwater; three grandchildren and seven great-grandchildren.

Pallbearers will be Forrest Hess, Billy Joe Clifton, James Ince, John Schattel and Royce Bates.

Pentagon Denies Planes Shot Down

WASHINGTON (AP) — Hanoi Radio claim that North Vietnamese fighter planes shot down two American jets Friday was denied today by the Pentagon.

A Pentagon spokesman said there was no truth to the North Vietnamese report which said a Communist "air force unit" had downed the U.S. craft.

Cotton Gins Hum Again

The fruits of Scurry County's most prolific cotton crop in history had resumed its movement from the fields to the gins by the end of the week, and the end still was not in sight.

The nine gins in Scurry County had processed the amazing total of 53,409 bales by midmorning Saturday. In most cases, the gins expected to continue operating full blast for several more days.

The harvest had been halted for about two weeks as the result of snow and ice, with activity gradually building up again in the latter stages of the week. Most of the harvest resumption, however, still was limited to the sandy land farms, with most of the "tight" land fields still too wet from melted snow and ice for harvest operations.

Nevertheless, some of the county's gins already were operating against a backlog again by Saturday, with over 500 bales reported on the gin yards and more coming in constantly.

Forecasts from the areas served by the nine gins indicated that from 300 to 2,000 more bales, respectively, are expected before the prolonged ginning season comes to a close. That could mean an ultimate county-wide total of close to 60,000 bales.

The Saturday morning total of bales ginned included the following: Inadale 8,133; China Grove 9,111; Snyder Planters 2,820; Dunn Planters 2,320; Fluvanna Planters 2,982; Ira Layfield 1,890; Hermleigh Planters 4,000; Snyder Paymaster 10,545; Snyder Co-op 10,608.

EVELYN SCHULZ

Mrs. Schulz In Race For Dist. Clerk

Evelyn Schulz, Deputy District Clerk, has filed as a candidate for the office of District Clerk of Scurry County for a place on the May 7 Democratic Primary ballot.

Mrs. Schulz said in a statement "I would like to submit my qualifications for your consideration for this office. I have served as your Deputy District Clerk for the past five years and prior to this time I served your County Court as secretary to the County Attorney for a period of three and one - half years. My husband Ed and I and our son Edward have lived in Snyder for 11 years. Edward is a student at the University of Texas. We are members of the First Methodist Church.

It is my earnest desire to serve you as a competent and efficient District Clerk and I shall appreciate your vote in the coming election."

ZADA DRUM CHAPMAN

Mrs. Chapman Candidate For Dist. Clerk

Mrs. Zada Drum Chapman has announced that she is a candidate for the office of District Clerk in the May 7 Democratic Primary election.

Mrs. Chapman came here from Young County with her parents in 1921 and has resided here most of the time since then. She attended colleges in Denton and Canyon and had 2½ years of college work at Abilene Christian College. She has had 12 years of teaching experience, including seven years in Scurry County and five years at Loving, Young County.

For the past 10 years Mrs. Chapman has been employed by Lollar and Clements Theaters here.

Mrs. Chapman, a widow, is a member of the East Side Church of Christ and has two sons, one living at Kermit and the other now serving in the U.S. Air Force at San Antonio.

"I invite everyone to investigate my record as a teacher and as a community worker and will appreciate the consideration of all," Mrs. Chapman said in making her announcement.

WEATHER

SNYDER TEMPERATURES: High Friday, 61 degrees; low, 25 degrees; reading at 7 a.m. Saturday, 32 degrees.

North Central Texas: Increasing clouds and warmer tonight, mostly cloudy and mild Sunday. Scattered drizzle, mainly in east and south Sunday morning. Low tonight in 40s. High Sunday 58 to 68.

Northeast Texas: Increasing clouds and warmer tonight, mostly cloudy and mild Sunday. Scattered drizzle, mainly in west Sunday morning. Low tonight 38 to 46. High Sunday 58 to 68.

Northwest Texas: Partly cloudy and warmer tonight, cloudy and mild Sunday. Low tonight 32 in northwest to 47 in southeast. High Sunday 56 to 66.

Coast: South winds 8 to 18 knots tonight, increasing to 12 to 22 knots Sunday.

South Central Texas: Cloudy and warmer tonight and Sunday. Low tonight 40 to 50 in north, 50 to 56 in south. High Sunday 65 to 75.

Southeast Texas: Increasing clouds and warmer tonight, cloudy and warmer Sunday. Low tonight 38 to 50. High Sunday 65 to 72.

Southwest Texas: Increasing clouds and warmer tonight, cloudy to partly cloudy and warmer Sunday. Low tonight 40 to 52. High Sunday 65 to 75.

SNYDER AREA OIL

Boykin Brothers and HMH Operators of Midland will drill the No. 1 Carroll Choate, six miles southeast of Big Spring in Howard County, to a possible depth of 9,000 feet to test all formations through the Cisco.

It is 1¼ miles south of the Hutto South (Wolfcamp oil) pool discovery, 1,980 feet from south and east lines of section 16, block 31, T-1-S, T&P survey.

R. L. Foree of Dallas has staked site for the No. 1 C. E. Wilkes, a planned 5,200-foot Canyon reef wildcat in Fisher County, three miles west of Roby.

It is ½ mile north of the Kemp (4,700-foot Canyon sand oil) pool, 2,790 feet from south and 538 feet from west lines of section 27, block 2, H&TC survey.

• • •

Gordon Knox Oil & Exploration Co. and Aikman Brothers of Midland have scheduled two wildcat ventures, one a reentry, in Dawson County.

No. 1 H. B. Smith is planned as a 7,650-foot Spraberry test 16 miles northeast of Lamesa, 1½ miles north of the Felken (multipay Spraberry) field, 660 feet from north and east lines of section 10, block 33, T-7-N, HE&WT survey.

On the east side of the Felken field, the No. 1-D Wright, a 7,604-foot dry hole plugged in

See OIL, Page 2

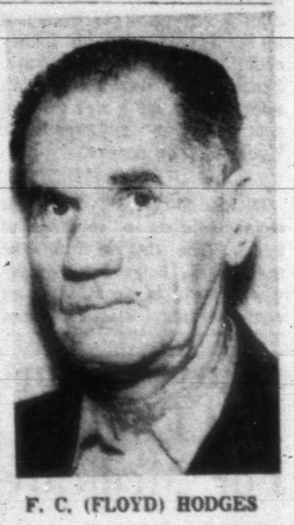

F. C. (FLOYD) HODGES

F. C. Hodges In Race For Commissioner

F. C. (Floyd) Hodges has announced that he will be a candidate for County Commissioner, Precinct No. 4, in the Democratic Primary election on May 7.

Hodges was reared on a farm in Erath County, attended school in Stephenville and from 1935 - 39 was foreman on a construction project building roads and bridges. He resigned that position to become superintendent of a street paving, curb and gutter and storm sewer project in Stephenville, and then in 1942 he accepted a job as superintendent for H. B. Zachary Co. for construction of a 24-inch sanitary sewer line to serve Camp Hood (now Fort Hood). During this period, Mrs. Hodges operated a cafe.

In 1944 - 45, Hodges was in the automobile business, after which he went into the cafe business with his wife. They came to Snyder in March of 1950 to open the 66 Cafe, which they operated until last Dec. 15.

Hodges said he felt that his experience in construction work and as operator of a business here for 16 years which had an average payroll of $70,000 per year, qualified him to serve the county well as commissioner.

He and Mrs. Hodges own their home in Snyder and they are members of the Baptist Church.

"I will try to serve all of the people fairly if elected," Hodges said.

Baylor Gets Land Grant

HOUSTON (AP)—The donation of a 134-acre tract of land valued at $250,000 to Baylor University was announced Saturday by a Houston couple.

Mr. and Mrs. Willard L. Russell made the gift through the Russell Foundation, a charitable and educational trust the couple established some years ago.

The land in East Harris County is one fourth of a mile south of Interstate 10 and in the general area of a site selected by U. S. Steel for a new mill.

Russell, a lawyer and rancher, said proceeds from the gift will be applied to the cost of a new science building now under construction on the Baylor campus at Waco. He said proceeds also will be used to furnish a psychology department to be located in the new building.

Russell holds a master's degree in psychology from Baylor. Mrs. Russell is a Baylor music graduate.

Volcano Stirs Again

ANCHORAGE, Alaska (AP)—Mt. Redoubt, which has been grumbling away quietly since its spectacular eruption late in January, burst into activity again late Friday afternoon.

Dear Abby...

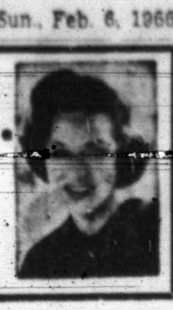

By ABIGAIL VAN BUREN

DEAR ABBY: You made such a fuss about the teacher who assigned her students the task of making a "family tree." You said it was an "invasion of privacy." You showed your hand, Abby. I'll wager that you have never written to a genealogical society requesting that they trace your family tree. Are you afraid of what they might find?

C. J. L.

DEAR C. J. L.: No, I'm afraid they might send me back a bunch of bananas.

* * *

DEAR ABBY: Is it permissible for a girl to wear her grandmother's diamond for an engagement ring? It is a perfect two-carat diamond in an old-fashioned setting. I would wear it just as it is so as not to detract from the sentimental value. My parents say that I may have it if I want it. The man I am going to marry is in the service, and his money could be used in other ways. Besides, I'm sure he couldn't afford to get me a ring to compare wity my grandmother's. Would this be proper?

SENTIMENTAL

DEAR SENTIMENTAL: An engagement is a compact of hearts. The ring is from the man to his beloved to let the whole world in on it. Just an eentsy-weentsy diamond from your intended would have more "sentimental" value than grandma's perfect two-carat rock. If the diamond were HIS grandmother's, it would be fine. Too bad, the wrong grandmother had the rock.

* * *

DEAR ABBY: I am a widow, 33 years old. I have two children. Last year my husband was killed on his job in an industrial accident. I was awarded a large sum of money (I sued). All the figures were in the newspaper, so the whole town knows my business. I do have some cash, but I put most of the money into trusts for the children's education and future. I have been besieged with phone calls from people who have an eligible man they want to fix me up with. I hardly know some never paid any attention to me before the news got out that I won my suit. I am lonesome and would like to marry again, but how can I tell who is "for real" and who is interested in me for my money?

ROCKS IN THE BOX

DEAR ROCKS: Don't accept any dates arranged by people you "hardly know." And inform those you do date that your money os "tied up" in trusts for your children. Many will retreat those you do date that your into the woodwork. Those who remain are "for real."

* * *

DEAR ABBY: A co-worker of mine recently was married in Las Vegas. Weeks later she sent out an open invitation to their wedding reception addressed to "THE GANG" at the office. It was a small printed card saying the "reception" would be at the American Legion Hall on Sunday afternoon from 2 until 4. On the left hand corner of the card it said, "NO GIFTS." Then on the right hand corner it said, "MONEY TREE." Does this mean people are expected to bring something for the tree?

CONFUSED

DEAR CONFUSED: Yes. They'd prefer something in "currency" green. And if you go, you'll also be adding a little sap to the party.

* * *

Problems? Write to Abby, Box 69700, Los Angeles, Calif. For a personal reply, enclose a stamped, self-addressed envelope.

* * *

Hate to write letters? Send one dollar to Abby, Box 69700, Los Angeles, Calif., for Abby's booklet, "HOW TO WRITE LETTERS FOR ALL OCCASIONS."

Many Texans Are Eligible For Medicare

More than 900,000 Texans over 65 are eligible for coverage under the Medicare program according to Mrs. Patsy Yates, Texas A&M University Extension family life education specialist. Mrs. Yates states that of this number, more than 55,000 Texans over 65 who are not now receiving social security or on welfare rolls are eligible. All persons concerned with the Medicare program should contact their local Federal Social Security Office now to obtain detailed information.

All senior citizens should know the provisions of the program. If you are 65 years of age or over — and not receiving Federal social security or State old-age assistance — it is important that you visit your Social Security office soon, the specialist says. "This means you, even if you are working full - time or if you are not receiving any social security benefits," Mrs. Yates explains.

The Social Security Administration has advised that such persons are eligible for Medicare. Qualified persons will need to make a decision concerning the program before March 31.

"We are interested in the senior citizens of Texas understanding any program that affects them — and the Federal Medicare program is one that is extremely important to them. Because of this, we urge that senior citizens who are not drawing State welfare or Federal social security contact their social security offices to learn the significance of the program to them," Mrs. Yates says.

Persons who desire detailed information about Medicare should contact their social security officer at the County Courthouse on Thursdays at 9:30 a.m.

THE SNYDER DAILY NEWS

Published Sunday morning and each evening except Saturday by the Feather Printing and Publishing Co., Inc., at Snyder Texas 79549

Entered as second-class matter at the Post office at Snyder, Texas.

SUBSCRIPTION RATES: By carrier in Snyder 35 cents per week, $1.50 per month. By mail in Scurry and adjoining Counties, one year $9.95. Balance of Texas, one year $12.50. All other States $15.00

MEMBER OF THE ASSOCIATED PRESS

The Associated Press is exclusively entitled to use for republication all news dispatches in this newspaper, also local news published herein. All rights reserved for republication of special dispatches.

PRESCRIPTION DRUG STORE

OPEN TODAY

HALL DRUG

606 East Hwy. HI 3-4571

AREA OIL

Continued From Page 1

1956 by Felmont Oil Corp. will be re-entered and cleaned out to original total depth for Spraberry tests. It is 660 feet from south and west lines of section 3, block 1, J. Poitevent survey.

Coastal States Gas Producing Co. of Abilene No. 4 Longbotham, five miles southwest of Snyder in Scurry County, has been completed as the third well and a location east extension to the Tri-Rue, Northeast (Canyon) pool.

It flowed 149 barrels of 41-gravity oil per day on the potential test through an 8/64-inch choke with gas-oil ratio of 687-1, from perforations at 6,806-20 feet after treatment with 500 gallons of acid.

Location is 950 feet from north and 1,280 feet from east lines of section 171, block 97, H&TC survey.

* * *

Robert A. Dean of Midland will drill No. 1 R. W. Ballinger in the Claytonville (Canyon Sand) field 6½ miles northeast of Claytonville in Fisher County.

The planned 5,200-foot rotary venture is 1,980 feet from the north and east lines of section 192, block 3, H&TC survey.

Midwest Oil Corp. of Midland will drill the No. 1 G. C. Clifft Jr., as a 2,300-foot northeast stepout to the two-well Block 35 (Dean) field of Dawson County, six miles southeast of Lamesa and 3¾ miles north and slightly west of the Ackerly (Dean) field.

Location is 660 feet from the north and west lines of section 35, block 35, T-5-N, T&P survey, scheduled depth is 8,000 feet.

Marshall & Winston Inc. No. 1 Lena Ross Watson, stepout, to 5,708 feet, 1,787 feet from south and 1,869 feet from west lines of section 285, block 2, H&TC survey, eight miles northeast of Rotan.

Named To School Panel

AUSTIN (AP)—The new director of the Governor's Committee on Public School Education is Glenn H. Ivy, 41, a research associate and project director with the Texas Research League.

Ivy's appointment was announced Friday by the committee chairman, Leon Jaworski, after the committee's first meeting.

Jaworski, a Houston lawyer, also announced the selection of a vice chairman, Paul Haas of Corpus Christi.

Jaworski praised Ivy's background and said he doubted if another man with as much experience in large-scale research in the educational field could be found in the state.

Ivy will sever connection with the Texas Research League, an independent research organization, and take office March 1.

He will be paid $22,500 a year for the 30 months the committee's study is under way. The legislature appropriated $250,000 for the project, which will articularly concern itself with public school financing.

Dr. Harbaugh Speaks To 40

FLUVANNA— Some 40 men heard Dr. Fred G. Harbaugh bring an informative lecture concerning horses Thursday evening at the Fluvanna Community Center. The occasion was a regular monthly educational meeting of Fluvanna Young Farmers.

At the outset he pointed out that in his opinion the feet and legs are the most important part of a horse. For years, man has purposely mis-shapen the feet and legs of horses because someone in years gone by sold horsemen on the idea that a horse's feet should point straight ahead. This is not possible as a natural condition, Dr. Harbaugh pointed out, because of the bone structure, muscling and the resulting cause and relative functioning of the leg column. The only way all four feet can point straight ahead is for some portion of the leg column to be twisted, as the natural position is for the feet to point slightly outward, Dr. Harbaugh said.

The foot itself has a function unknown to many in that the structure of the foot causes its natural action to serve as an auxiliary pump in the circulatory system — returning the blood from the feet to the body and then to the heart, Dr. Harbaugh, explained.

PRESTON SMITH

Lieut. Gov. Smith Pays Filing Fee

AUSTIN—Lieut. Gov. Preston Smith of Lubbock formally became a candidate for re-election at 2 p.m. Friday by paying his filing fee to the State Democratic Executive Committee.

He said his only campaign pledge at this time was "to continue working for the good of all Texas, impartially and diligently."

Smith was elected lieutenant governor in 1962, the winner over an original field of five candidates who had entered the Democratic primary. Two years later he won re-election, losing only two counties in the primary, polling the largest vote ever given a Lt. Governor in Texas, and defeating a strong Republican opponent in the general election.

Smith took over the duties of presiding officer of the Senate with a background of legislative experience of 12 years, six in the House and six in the Senate, and at the end of this year will have had a total of 16 years.

He is a native of Williamson County, the seventh child in a farming family of 13 children. His early education was in Gaines and Dawson counties in West Texas. After graduating from high school in Lamesa he worked his way through Texas Tech College in Lubbock. He entered business in Lubbock in 1936. He is 53 years old. He and Mrs. Smith are the parents of a son and a daughter.

Smith said he planned to visit as many towns as possible during the next several months. He said that he would detail the principles he intends to follow in serving as lieutenant governor in various speeches he will be making during the campaign.

Workers Thanked By Mothers March Head

Mrs. Laverta Lovell, chairman of the "Mothers March" last Monday night in behalf of the local March of Dimes drive, has expressed her appreciation for the work of team captains and their workers. She also praised the work of the Upsilon Sigma Alpha sorority.

The Mothers March drive divided the city into districts to correspond to the various elementary school zones. The team captains include Mrs. Cumi Hanback, Stanfield district; Mrs. Charlene Sims, East; Mrs. Betty Sneed, Northeast; Mrs. Beverly Ainsworth, North; Mrs. Wanda Rhodes, West; Mrs. Etta Wilson and Mrs. Helen Breeden, Central.

Two Mishaps Are Logged In City

City Police investigated two motor vehicle accidents Friday.

A one-car accident at the south side of the square at 12:48 a.m. resulted in about $400 damage to Gary Melvin Sturdivant's 1965 Model Chevrolet.

The second mishap occurred at 1:03 p.m. at Avenue T and Twenty-fifth. Involved were the parked car of L. W. Maroney, Snyder, and the 1964 Model Ford pickup of Terry L. Smith. Maroney's 1957 Model Pontiac had about $10 damage. There also was only slight damage to the other vehicle.

Bomb Threat Empties Del Rio School

DEL RIO, Tex. (AP)—Some 1,000 students were evacuated from Del Rio High School Friday after the principal received a telephoned bomb threat.

Principal R. C. King said the morning caller had a man's voice.

No bomb was found but classes were turned out for the day.

The American League champion Minnesota Twins capitalized on the weakness of the Boston Red Sox, beating them 17 times in 18 meetings during 1965.

JUST ADDED

Continuous Instrumental Music - Now On The Cable In Addition To Your

5 Channels

of TV and FM Radio

Call SCAT

Snyder Community Antenna Television

Phone HI 3-4327

satisfaction

In our business, the most important service we render is filling your Doctor's prescriptions. Our experienced pharmacists take a great deal of pride in serving you promptly and precisely, and at uniformly reasonable prices.

SNYDER DRUGS

Big Spring Hwy. HI 3-9333

Talks Aimed At Country Building

By FRED S. HOFFMAN

WASHINGTON (AP) — President Johnson's mid-Pacific conference on Viet Nam appears aimed at underscoring "country building" economic and social aspects of the U.S. effort, rather than heralding any dramatic new military direction in the war.

Johnson also may be trying to give Asia — and the rest of the world — a picture of a U.S. president journeying thousands of miles to Honolulu to meet South Viet Nam's top leaders and confer with them as equals. The Communists often have derided Saigon's leaders as puppets.

Announcement of the trip came against a backdrop of rising Senate criticism of the administration's Viet Nam course.

The Senate Foreign Relations Committee, which grilled Secretary of State Dean Rusk for four hours last Friday, gave Foreign Aid Administrator David E. Bell an all-day working over Friday and scheduled more hearings for next week.

Not only will Johnson's trip overshadow any news from the hearings but the President is taking along Gen. Maxwell D. Taylor, former ambassador to Saigon and presidential adviser, who had been announced as the committee's witness for next Monday.

The makeup of the U.S. party was heavily weighted on the side of officials concerned with diplomatic, economic and social facets of the multibillion-dollar U.S. program to preserve South Viet Nam's independence and transform it into a viable state.

The military situation also will be discussed. But government sources indicated strong doubt that any sharp alterations in course will result.

The renewed bombing of North Viet Nam targets is bound to be a major topic.

So far, the bombing has been restricted to about the same kinds of military targets as were raided before the 37-day pause. These targets have been well south of Hanoi, North Viet Nam's capital.

Gen. William C. Westmoreland, top U.S. commander in Viet Nam, will have an opportunity to make a face-to-face pitch, if he wishes, for a higher level of targeting in North Viet Nam.

There have been no recent sharp swings in the tide of the war to cause U.S. authorities any special concern.

Actually, the military course and the buildup of men and materiel in Viet Nam have been pretty well charted already.

Nearly 200,000 American servicemen are in the country with another 70,000 stationed aboard 7th Fleet naval units in the South China Sea area. Thousands more are to be funneled in over the coming months, with some estimates that eventual American fighting strength there will reach as high as 500,000 men.

American officials always have stressed that the war cannot be won by military means alone.

But battles and air strikes have tended to push the nonmilitary phases into the background.

One nagging problem the conferees may tackle at Honolulu is that of inflation, which has grown seriously with the heavy influx of U.S. money into the Vietnamese civilian economy.

PREVIEW

(Continued From Page 1)

has won first place in Class AAA 10 of the 11 years it has participated in the Brownwood Stage Band Festival. It also has won the outstanding stage band award at the Tri - State Festival and this past year was selected as the third place winner in the National Stage Band contest, competing with 212 stage bands in all classifications from 42 states.

Director of the Snyder High Band is Melvin Montgomery. Charles Shaw is the assistant director.

Grants Are Announced

GALVESTON (AP) — More than $1.3 million in Moody Foundation grants were announced Saturday by Robert E. Baker, executive secretary and administrator of the foundation. Grants are:

University of Houston, $1 million for dormitories.

Lon Morris College, $250,000 for a classroom building.

Brownsville Society for Crippled Children, $100,000 for a clinic.

Texas Foundation of Voluntarily Supported Colleges and Universities, $100,000 for distribution among 23 institutions.

Texas Private Junior College Foundation, $50,000 for distribution among 10 colleges.

University of Texas Law School Foundation, $10,000 for research.

University of Texas Medical Branch at Galveston, $3,300 for the department of neurosurgery.

HOSPITAL NOTES

Chaplain: Dr. Lightfoot

ADMISSIONS: Pierre Selmon, 1101 Thirty-fourth; Lora Howard, 2804 Ave. V; Meggie Surita, 2405 Muriel; Raymond Routson, 1412 Thirteith; Floyd Jennings, 2802½ Ave. F; Martin Casey, Jr., 2910 Ave. C; David Ainsworth, 4106 Ave. U.

DISMISSALS: Nettie Littlefield, Naida White, Flora Stephens, Mrs. E. L. Franklin and baby girl, Mrs. Robert Hammack and baby girl.

Ambulance Service

BOLGER FUNERAL HOME

Dial HI 3-3533

WE ARE OPEN FOR BUSINESS IN OUR NEW LOCATION

We Are Getting In New Merchandise Daily and Invite You to Come in And Look Around.

WATCH FOR OUR FORMAL OPENING

Coming Soon

COLLEEN'S

Formerly Art Dress Shop

Now In Highland Shopping Center

$ DAY SPECIALS!

Plastic Mattress Covers — Twin Or Double ..... 97¢

White SHEETS 81 x 108 or Fitted — Made By Garza $1.77

25% Discount On Men's and Boy's JACKETS And SWEATERS

One Table SHOES — Values To $4.98, Pair .... $2.69 — 2 Pair $4.99

Close-Out On Men's Western Shirts — Values To $5.95 ..... $3.98

Ladies' Rayon Panties — 3 PAIR 87¢

Men's 2 Pocket Flannel Sport Shirts — Plaids and Solids — $1.77

Kapok PILLOWS — Fancy Patterns — $1.77

Chenille Bedspreads — Twin or Double, Ass't. Colors — $2.67

White Marquesette PANELS — Pair $1.98

25% Discount On Ladies' SWEATERS — Assorted Styles And Colors

White Dacron PANELS — Pair $2.98

Men's Ivy League PANTS — Wash 'N Wear — $2.98

Sheet Blankets $1.00

Feather Pillows $1.00

Ladies' Cotton STRETCH PANTS — $1.27

The FAIR Store

Northeast Corner Of Square

DISTRICT REPRESENTATIVE — Bill Baldwin, Eagle Scout in Troop 35, was a representative of the lone Buffalo District during the annual report to Gov. John Connally.

Local Scout Helps Make Annual Report To Governor

Bill Baldwin Jr., an Eagle Scout of Snyder, was an official representative of the Lone Buffalo District and the Buffalo Trail Council, Boy Scouts of America, at the annual report on Scouting to the Governor.

Seven boys from other districts in the council also were on hand for the report.

The Buffalo Trail Council representatives left Midland on Friday morning, Jan. 28, at 9 a.m. and arrived in Austin at 5:30 p.m.

That evening the scouts toured the University of Texas campus.

At 8 a.m. Jan. 29, all of the scout representatives visited the Texas Archives building, the Supreme Court of Texas and the capitol building.

The trip was highlighted when Gov. John Connally accepted the 1966 report to the state. Official representatives had their pictures taken with the governor.

A banquet was held in the Maxmilian Room at the Driskill Hotel. Guest speaker was Zollie Steakley, Associate Justice of the Supreme Court. The scouts returned home following the banquet.

Porter King Recalls First Local Troop

W. P (Porter) King ranks as the "dean" of Scouters in Snyder, having been Scoutmaster for the first troop ever organized here.

"The first Boy Scout Troop was organized in Snyder about 1915," King recalls. "We had to order our uniforms out of Dallas. Some of our equipment was crude, but in keeping with the times.

"Our hikes were really hikes, by foot. We didn't have buses to take us. So, we limited our trips to nearby places such as the Thompson Dam, J. Wright Mooar's ranch, the Waskom Ranch and the Grimes pasture on Deep Creek.

"I have observed many of the early scouts through the years and most of them have made good citizens. I believe every boy and girl should have scout training if possible."

BIRTHS

Mr. and Mrs. Sam B. Casey, 2107 Twenty-seventh are the parents of a 5 lb. 15 oz. baby boy, born at 2:31 a.m. Feb. 4th.

Snyder Men Are Praised

The Snyder Chamber of Commerce has received a letter from Mr. and Mrs. Joe Bickley, 1374 Chestnut Street, Abilene, praising three Snyder citizens, one of which they identified as a "Mr. Mayfield."

"The days of the Good Samaritan are not over. You have some living without your midst," Mr. and Mrs. Bickley wrote.

"My wife and I were coming from Stanton, Texas to Abilene and we met last Friday's blizzard head on," Mr. Bickley said. "I am rather aged to be driving in such weather. I became nervous and too tired to drive. We flagged down a pickup truck that had three of your citizens in it. One of them, a Mr. Mayfield, drove our car into Abilene. The others followed so we would be sure and get home.

"We feel that these good men came to us as a direct answer to our prayers. We hope you will cause this letter to be published in your paper. Good men like these should be appreciated."

An attractive young British scientist, Baroness Jane Van Lawick-Goodall has lived in Tanzania for five years to observe the details of chimpanzees' life and ways.

Ira Students In Seminars

Two Ira High School students are among 17 who will participate in a series of seminars at Angelo State College, starting Tuesday.

Richard Sterling and Jan Williams of Ira, will join Tom Barrett and Larry Don Patton of Blackwell, Jackie Dukes and Deanna Lorfing of Paint Rock, Mike Hoch and Dona West of Garden City, Renald Hooper and Larry Corley of Bronte, Dwain Rsencik and Janice Hallmann of Eola, Neta Sue Thomas of Water Valley, Stanley Simmons and Mike Shipp of Divide and Robert Wink and Linda Jacoby of Robert Lee in the event.

First of the seminars, sponsored by the Texas Education Agency through its Texas Small School Project, will be on the subject of "Careers in Journalism." Mrs. Maxine Wells, chairman of the ASC department of journalism, will be director.

The 17 students were selected for the seminars on the basis of IQ scores, scholastic standing, achievement tests, teacher recommendations, interviews and motivation.

Remember that wild rice takes a much longer cooking period than ordinary white rice.

GOODYEAR RED TAG SALE!

• Look for these and other Red Tag Items
• The Red Tag symbolizes extra value
• Ask about our easy payment plan
• Pay as little as $1.25 per week

Get a #1 Deal from the #1 Tire Company Goodyear!

SECOND TIRE 1/2 OFF
When you buy the first at price listed below
Turnpike Proved Goodyear All-Weather "42"

SIZE	TYPE	FIRST TIRE	SECOND TIRE ½ PRICE
6.70 x 15	Tube-type blackwall	11.72	5.86
6.70 x 15	Tube-type whitewall	14.18	7.09
7.50 x 14 6.70 x 15	Tubeless blackwall	15.40	7.70
7.50 x 14 6.70 x 15	Tubeless whitewall	17.88	8.94
8.00 x 14	Tubeless blackwall	19.12	9.56
8.00 x 14	Tubeless whitewall	21.58	10.79

All prices plus tax NO TRADE-IN NEEDED

• The only low-priced tire with extra mileage Tufsyn rubber • Extra strong triple-tempered 3-T nylon cord • Free mounting

NO MONEY DOWN...$1.25 WEEKLY BUYS A PAIR!

More people ride on Goodyear tires than on any other kind.

GO GO GOODYEAR

TRUCK TIRES
The famous pennies-a-day RIB HI-MILER TRUCK TIRES
6.00 x 16 Size Plus Tax and Two Recappable Tires 2 FOR $30
NO MONEY DOWN! FREE MOUNTING!

IMPLEMENT TIRES
NEW NYLON FARM-SERVICE 2 FOR $35
9.00 x 14 Size plus tax and two recappable tires. Rugged, tough tire that's a real workhorse on the job. Buy A Pair Today!

GOODYEAR BRAKE & FRONT END SPECIAL!
Re-Balance Front Wheels; Check Battery & Cables; Inspect Shock Absorbers; Inspect Cooling System; Inspect & Tighten Fan Belt; Re-Adjust Steering; Re-Align Front End; Repack Front Wheel Bearings; Adjust Brakes
All this service performed for only... $9.95 Most American Cars. Parts extra, if needed.
Bring your car to the experts!

USED TIRES
All Sizes ..... $2 to $8

USE OUR EASY PAY PLAN!

A NEW CONCEPT IN PERSONAL TV ENTERTAINMENT
G.E. PORTABLE COLOR T.V.
GENERAL ELECTRIC PORTA-COLOR TV!
• "MAGIC MEMORY" color reference controls take the mystery out of color TV tuning!
• Only 25 pounds light!
$249.66 With Operating Trade-In!

3 PC. Set
3 PIECE DECORATED BASKET SET
All 3 For 49c
Compare At $1.00
Limit 2 To A customer, please
3 pretty baskets in a rich brass finish embossed with attractive designs. For every room in the house or the office. Makes real nice gifts. An amazing value. Come in today for yours.
BRASS FINISH
PAYMENTS AS LOW AS $1.25 WEEKLY!

TWO DOOR 13 REFRIGERATOR-FREEZER
Big Zero-Degree Freezer!
Automatic Defrost Refrigerator Section!
Two Porcelain Vegetable Drawers!
13.2 cu. ft. Net Volume
Only $219.66
Ask about our easy payment terms
MODEL TB-304Y

ROLL-AROUND TV
• All-channel VHF-UHF reception with the new Tandem "82" integrated tuning system featuring the exclusive "410" permatronic transistor tuner.
• Built-in dipole telescoping antenna for VHF—sensitive loop antenna for UHF reception.
• Front controls and front sound—easy to see ... easy to use ... easy to hear.
M 723 AWD
With Trade $199.66

Price Break Special
Tissue Dispenser
Also holds litter. 99¢
Limit 1 at this price. Additional units $1.98. Easy to clean, fits over car floor hump. Molded plastic.

GENERAL ELECTRIC MOBILE MAID DISHWASHER
SPARKLING DISHES without rinsing or scraping
$164.66
MODEL SM-200Y

OTHER RED TAG SPECIALS!

G.E. 12 Inch Portable T.V.	88.66	3 Pc. Carving Set, Reg. 1.00	77c
G.E. 12 Inch Portable T.V.	134.66	6 Pc. Steak Knife Set, Reg. 1.00	77c
G.E. 19 Inch Portable T.V.	144.66	4 Cup Electric Brewmaster, Reg. 1.00	77c
G.E. Console Stereo	129.66	7 Pc. Tumbler Set, Reg. 1.00	66c
Norge Wringer Washer	114.66	10 Pc. Plastic Tumbler Set, Reg. 1.00	44c
G.E. Automatic Washer	176.66	6 Pc. Coffee Mug Set, Reg. 1.00	55c
G.E. Automatic Dryer	137.66	Stainless Steel Mixing Bowl, Reg. 1.00	88c

1701 25th. St. GOODYEAR SERVICE STORE Phone HI 3-9341

AUCTION

C. W. WRIGHT CONSTRUCTION CO., INC.
Kermit, Texas
MARCH 15, 1966 - 10:00 a.m. CST
Quitting Business

Caterpillar Equipment:
7—D-6 tractors w-hyd. dozers
2—Loaders, 922 and 955 (very good)
2—Cat. No. 12 motor graders

Trucks and Trailers:
6—1964 F-600 Ford dumps w-5 yd. Marion beds—low mileage and very clean
1—1957 Autocar (good, very clean)
10—Ford trucks 1949 to 1964 models
2—Whites—1950 and 1962
1—Chevrolet 1955 tractor
7—Tandem and single axel trailers and lowboys

Miscellaneous:
Bucyrus-Erie 10B backhoe, Buckeye 308 ditcher, Air compressors, Grace pneumatic Model 12 roller, Grace sheepsfoot roller, G-D wagon drill, 1965 Chevrolet Bel Air, 1964 Plymouth station wagon.

Shop Equipment and Office Equipment
HUNDREDS of RELATED ITEMS!
NO MINIMUMS NO RESERVATIONS
For information or free brochure, contact

WAYNE COOK ASSOCIATES, INC.
AUCTIONEERS, FINANCIAL CONSULTANTS
SUITE 1325 TURTLE CREEK BLVD • DALLAS, TEXAS 75219
AC 214 LA 8-2581

Ready For Planting

PECAN TREES 3 Yr. to 7 Yr. Olds
Burkett - Mahan - W. Schley

2 Year No. 1
California Roses — Newest Varieties And Old Reliables

Fruit Trees — All Kinds
Elberta - Halehaven Peaches
6 - 8 Feet, Only ..... $3.25 Each

Complete Line Of Shade Trees And Shrubs, Grapes - Berries

SNYDER NURSERY
1310 25th. St.
Phone HI 3-6892

Mulberry
Non Bearing
2" Trunks 8 to 10 Feet Only $5.75
Well Branched

Boy Scout Week

We Salute The Scouts OF THIS AREA!

A SCOUT IS TRUSTWORTHY

Proudly, we put our trust in the Scouts of this community. Congratulations, and a sincere salute to all who give their time, effort and money to Scouting.

WILSON MOTORS

"Your Transportation Headquarters"

East Highway — Phone HI 3-6351

A SCOUT IS THRIFTY

Congratulations to the Boy Scouts and their leaders, who set an example in learning values not only in money, but the value of kindness, friendship and honesty. Best wishes!

SNYDER SAVINGS & LOAN ASSOCIATION

2617 Ave. S — Phone HI 3-9305

A SCOUT IS LOYAL

Loyalty is one of many fine qualities exemplified by our Boy Scouts. Support them and their leaders, in every way, at all times. They are tomorrow's hope and promise.

Scout Headquarters For Snyder Uniforms & All Scouting Equipment

BETTER LIVING, INC.

Cogdell Center, Big Spring Hwy. — Phone HI 3-3507

Congratulations to the Scouts of this community, and to their leaders, too. During Boy Scout birthday week, February 7th to 13th, we are proud to express a special salute in honor of Scouting . . . that great movement dedicated to building better citizens, a better community and a better world. Best wishes, Boy Scout, and may you ever "Strengthen America's Heritage."

A SCOUT IS BRAVE

Make a young man brave, make him strong, honest and loyal — make him a Boy Scout. Support the Scouts of this town and their advisers, help build boys into tomorrow's great leaders!

THE DEFFEBACH AGENCY

2606 Ave. R — Phone HI 3-5611

A SCOUT IS HELPFUL

To our local Boy Scouts go our congratulations for setting an example all of us could well follow . . . an example of helpfulness, always. Our best wishes to Scouts everywhere!

BUD'S OFFICE SUPPLY

1822 26th. St. — Phone HI 3-4252

A SCOUT IS COURTEOUS

All his life, a Scout seeks to follow the principles inculcated by the Scout Law. We say, "Happy Birthday Scouts," and thanks to all who help encourage the Boy Scout program.

CARLOS' LITTLE MEXICO CAFE

East Highway — Phone HI 3-9169

A SCOUT IS OBEDIENT

Congratulations to a great team of young men that's always working so hard, everywhere, for the young, the old and the whole community. We support you and we thank you!

SCURRY BUTANE CO.

1012 25th. St. — Phone HI 3-3721

A SCOUT IS CLEAN

Cleanliness is next to Godliness, a man once said. Boy Scouts have both qualities — they are clean in mind, heart and body. Help them to become leaders in every walk of life!

SNYDER LAUNDRY & DRY CLEANING

1401 26th. St. — Phone HI 3-3681

A SCOUT IS FRIENDLY

Make friends with Boy Scouts and their adult leaders this week. Support them with time, effort, money . . . invest in the nation's future. And a vote of thanks to all our Scouts!

Forrest Builders Supply

2109 25th. St. — Phone HI 3-3301

A SCOUT IS KIND

This is Boy Scout Week . . . take time out to support these fine boys and the men and women who work with them. Appreciate, encourage and invest in their great organization!

SNYDER NATIONAL BANK

"Member Federal Deposit Insurance Corporation"

A SCOUT IS CHEERFUL

Boy Scouts! Here's our three cheers for you on your 56th Anniversary. We support you and hope all others will, too! Hearty Congratulations on a job well done.

FEATHER PRINTING CO.

"For All Your Printing Needs"

A SCOUT IS REVERENT

Boy Scouts of every denomination, we thank you. Your belief in the true ideals of mankind is an example for all to follow and for all to encourage! We hope everyone will!

LES FRANCIS CHEVROLET CO.

25th. & Ave. H — Phone HI 3-5456

COURT OF HONOR — These Boy Scouts of Troop 35 were promoted in rank during a Court of Honor held at the Scout Hut near East Elementary School recently. The boys and ranks to which they were advanced, from left to right, are Jim White (Life), Tommy Carthy (Tenderfoot), and Danny Whittenburg (Tenderfoot). Standing in back is Bobby White (Star). Billy Campbell is Scoutmaster of Troop 35. (Staff Photo).

PROUD PARENTS — Many proud parents attend Boy Scout Courts of Honor, during which worthy troopers are advanced in rating. This was the scene during a recent Court of Honor for Troop 35. Lighting the candles, signifying the achievement of new knowledge, is the Scoutmaster. (Staff Photo).

FIREARMS DRILL — These Scouts from Troop 36 in Snyder get firearms instructions at the National Guard Armory. Instructor and Scoutmaster Bob Bell supervises as the Scouts sight in on the target. The scouts, from left, are Bruce Bell, Brett Bell, Lane Johnston and Wayne Anderson.

Scouts Mark 56th Year

Boy Scout Week, Feb. 7-12, will be celebrated with the theme "Breakthrough for Youth" by Cub Scout Packs, Boy Scout Troops and Explorer Posts in the local Lone Buffalo District.

The "Breakthrough for Youth' theme for the 1966 Boy Scout Week will give every Scout unit an opportunity to dramatize his goals to provide a quality scout program for more boys in its neighboorhood.

Scout units at all levels of the Boy Scout program in the area will participate in a variety of special events through the month, with many of them concentated during Boy Scout Week.

Boy Scout Week is observed each year to celebrate the anniversary of the founding of Boy Scouts of America. The anniversary date is Feb. 8 and Scout Week is proclaimed each year to include that date.

This year marks the 56th anniversary of Scouting and during that period the program has affected the lives of more than 40 million boys and men. Total active enrollment at this time is over 5½ million.

Scout units are sponsored by religious, school, civic and other community organizations who are chartered to use the Scout program. Basically the program is divided into three levels, based on age, beginning with the Cub program for young boys, followed by the Boy Scout program and ultimately the Explorer program for older boys.

Primary objectives of the program are to encourage the ability of boys to do things for themselves and others, by training them in Scoutcraft, and by teaching them patroitism, courage, self-reliance and kindred virtues.

24 Scout Units Have 15 Sponsors

Fifteen institutions sponsor no less than 24 units in scouting in Scurry County at the present time.

Included are 11 Boy Scout Troops, five Explorer Posts and eight Cub Scout Packs.

The sponsoring institutions and their units include Fluvanna Schools, Boy Scout Troop 26 and Explorer Post 26; First Methodist Church of Snyder, Troop 27 and Post 27; Hermleigh Licns Club, Troop 77, Post 77 and Cub Pack 77; Lincoln Elementary School PTA, Troop 107, Post 107 and Pack 107; Snyder Lions Club, Post 212; Ira PTA, Troop 32 and Pack 32; Snyder Kiwanis Club, Troop 35; Snyder Rotary Club, Troop 36.

Also, First Baptist Church of Snyder, Troop 38; West Elementary School PTA, Troop 108, Pack 37; Stanfield Elementary School, Troop 177 and Pack 177; Knights of Columbus, Troop 212; North Elementary School, Pack 61; Central Elementary School PTA, Pack 34; and East Elementary School PTA, Pack 36.

Heated Grandstand Begun In Texas

SMITHFIELD, Tex. (AP) — Construction has begun here on what is called the world's first heated grandstand for an auto track.

The heated grandstand will be at Green Valley Raceway and there will be 1,500 seats in which the fans for the Polar Prix sports car race here Saturday and Sunday can keep warm.

The prix is sponsored by the Texas Region of the Sports Car Club of America.

Infrared heating, which uses lamps to send beams of heat over a designated area, is being employed by Green Valley owner Bill McClure in the project.

Letters To The Editor

To The Daily News:

Are we supposed to be unconcerned about everything that goes on in our government?

It is shocking to think that there is more liquor consumed in Washington, D.C., than any other place of its size in U.S.

It is so hard to understand why we must send our boys to Viet Nam to fight a no win war against communism and then receive Cuban communists and all kinds of foreigners over here with open arms.

We let all foreigners except our neighbors from Old Mexico come in.

Is it OK for our president to send $840,000 of our tax dollars to Castro's School of Technology controlled by Russian military personnel? Some of their graduates are now killing our boys in Viet Nam.

Is it all right that our tax dollars are still being sent to foreign countries who hate us? And is it all right that able bodied men and women can draw more money from welfare than for working? Even at the high wages?

And should we encourage women to have illigitimate children so they can get more welfare?

There is only one thing we can do. We can vote against socialists and liberals and vote for conservatives whether they run on the Democratic or Republican ticket. Let's vote for conservatives like Burleson and Tower.

Mrs. W. Ed Murphy

Deadline For Contest Near

Feb. 11 is the last day to enter the Government in Action Youth Tour speech contest sponsored by Midwest Electric Cooperative.

The winners will receive a 13 - day expense - paid trip to the nation's capital, starting June 2.

The contest is open to any boy or girl at least 16 years of age but not 18 years of age prior to Sept. 1, 1966. One boy and one girl will be awarded a trip.

Interested young people may obtain an official entry blank from their school or from the offices of Midwest Electric Cooperative in Roby or Snyder.

For Classified, Dial HI 3-5486

Mr. Bankmore Says . . .

AND WHAT A COMFORT to have money in the bank! Freedom from worry about emergency expenses . . . funds for vacation trips . . . new wardrobe. Enjoy a growing savings account at WEST TEXAS STATE BANK.

BEST WISHES BOY SCOUTS

Your Home Owned Bank.

WEST TEXAS STATE BANK

"Member Federal Deposit Insurance Corporation"

BETTER LIVING'S DOLLAR DAY

SPECIALS!

CHINA
Complete Service For Eight
$96.00 Value
$48.00

45 - Piece Set Steubenville
POTTERY
Tropic Gold Pattern
Reg. $34.95
½ price

2-PIECE CUT
Glass Relish
Or
JAM DISH & SPOON
Lovely footed cut-glass dish and deluxe quality jam or relish spoon. An exquisite gift, or so wonderful to have for your own! Only a limited quantity at this low price.
$1.00

Discontinued Patterns
Fieldcrest
TOWELS
Bath Rugs & Lid Covers
⅓ OFF

CLOSE - OUT
Denby
Stoneware
½ price

Rose Point
Dinnerware
16 - Piece Starter Set, Now Only
$4.95

NOW!

Beautiful
Chrome Plated Stainless BREAD TRAYS
$1.00

Mary Sherman
HAND & BODY
LOTION
Reg. $2.00 .... $1.00
Reg. $3.50 .... $1.75

Iroquois
CASUAL CHINA
Harvest Time, Lazy Daisy And Bombay Green Patterns
½ price

Morgantown
CRYSTAL
The President's House
Water, Tea, Sherbert, Reg. $1.25
Plate, Reg. 20c — Highball, Reg. 75c
½ price

Better Living, Inc.
Cogdell Center — Big Spring Hwy.
Phone HI 3-3507

EXPRESS YOUR HEART'S DESIRE
WITH
VALENTINE CARDS
BY
American Greetings
SNYDER DRUGS
Big Spring Hwy. Phone HI 3-7591

NOTICE!
THE
SNYDER HIGH SCHOOL
MUSIC DEPARTMENT
WILL BEGIN ITS ANNUAL
MAGAZINE SUBSCRIPTION
DRIVE
FRIDAY, FEBRUARY 18th.
Back The Band And Choir
By Saving Your Subscriptions
For This Local Fund Raising Drive.
When You Buy . . Be Sure You're
Buying From A Local Student!

IN JUNIOR TOURNEY

Lamar, Travis Win First Round Tilts

Both Snyder Junior High School basketball teams survived the first round of play in the Junior Tournament at Travis Friday and were slated to meet top-notch foes in the second round Saturday.

Travis, the host team, thumped Goliad of Big Spring, 58-49, and Lamar whacked Aspermont, 78-56, in two impressive wins for Snyder. In other first round clashes, Runnels of Big Spring stamped itself as the team to beat by turning back strong Colorado City 82-53, and Lamesa pounded Post, 77-41.

The Travis-Goliad tilt was fought on even terms in the first half with the local quintet holding only a 33-31 lead at halftime. Benny Ward was hotter than a pistol in the next two quarters. He stole several passes as Travis applied a terrific press and drove in for quick layups. He finished with 22 points.

Ken Sehested turned in his usual fine game, collecting 31 points. He was deadly accurate at the free throw line. It was a great team effort. Willie Garcia was outstanding on defense.

Goliad had a well - rounded team. James Newman netted 15 points for top honors for the Big Spring crew.

Mitch Rambin popped in 23 points and Steve Holder zeroed in on 22 for Lamar in its impressive triumph over Aspermont. Jodi Williamson also was in double figures with 16 points.

Aspermont had three boys in twin figures: Mike Sanford with 17, Eddie Williams with 22, and Mike Hill with 11.

Lamar took a healthy 5-point lead in the first quarter and gradually increased it.

High point man for Runnels was 6-0 Claude Tucker, who meshed 33 points. Larry Newton dropped in 12 for the victors. John Matthews scored 25 for the Wolves, and Randy Parker registered 13.

Runnels started off slow, trailing Colorado City 0-10 before they finally got to rolling. They overtook the Wolves and shot ahead with a hard press which their hapless foes couldn't penetrate.

Lamesa waxed Post with a good all-around team performance. Only two lads hit in double figures. Larry Harris had 12, and Steve Burdette notched 10 points. Mike Scott scored over half of Post's total and finished the night with 22 points.

Saturday's Consolation battles found Goliad meeting Post at 8:30 a.m., and Colorado City taking on Aspermont at 10 a.m. In the Championship bracket, Travis met Lamesa at 11:30 a.m. and Lamar entertained Runnels at 1 p.m.

The Consolation finals tilt was set for 4:30 p.m. Saturday with the clash for third place at 6 p.m. and the championship match at 7:30 p.m.

TRAVIS (58)—Benny Ward 10-2-22; Danny Brinner 2-1-5; Ken Sehested 12-7-31; Willie Garcia 2-2-6; David McGinnis 1-0-2; Roy Lee 1-0-2; totals 28-12-68.

GOLIAD (49) — Greg Lewis 0-2-2; Ford Farris 4-4-12; Steve Russell 4-3-11; James Newman 6-3-15; Ken Brown 3-3-9; totals 17-14-49.

TRAVIS	21	12	21	14	—58
GOLIAD	17	14	10	8	—49

• • •

LAMAR (78)—Mitch Rambin 10-3-23; Jerry January 4-1-9; Steve Holder 11-0-22; Jodi Williamson 5-6-16; Leland Herod 1-2-4 Ritchie Thompson 1-0-2; Dewey Grinslade 0-2-2; totals 32-14-78.

ASPERMONT (56) — Mike Sanford 7-3-17; Eddie Williams 11-2-22; Walter Douglas 1-0-2; Mike Hill 5-1-11; Tommy Mrazek 0-2-2; Roger English 1-0-2; totals 24-8-56.

LAMAR	20	18	18	22	—78
ASPERMONT	15	15	12	14	—56

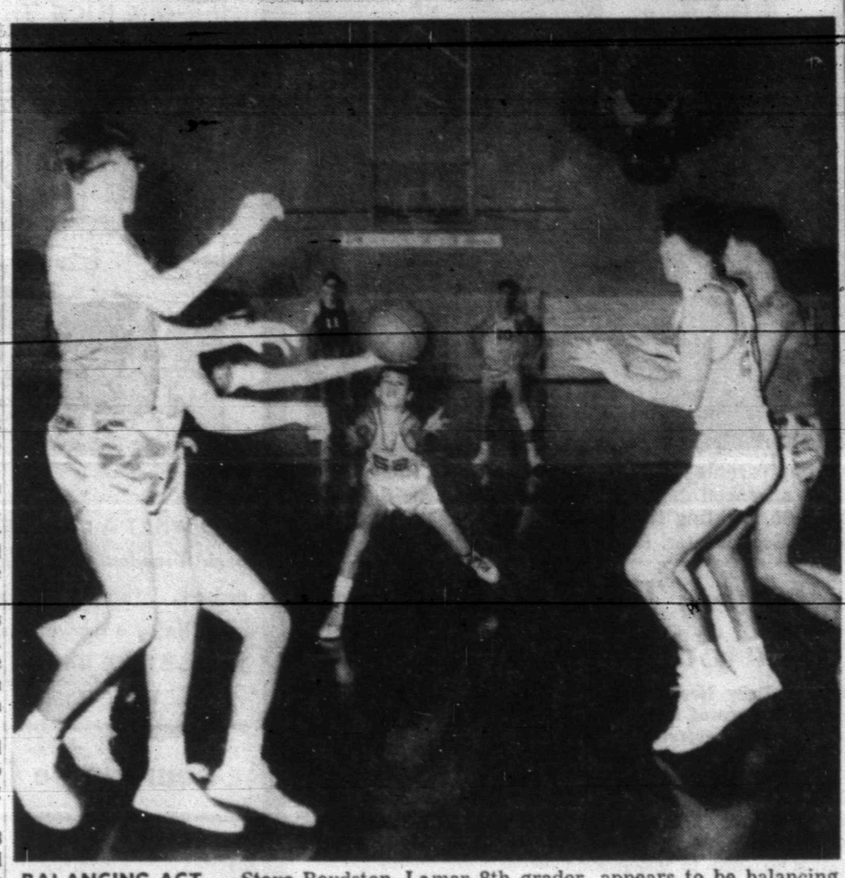

BALANCING ACT — Steve Boydston, Lamar 8th grader, appears to be balancing the basketball on his head during the Lamar-Travis tangle here Thursday night. Other Texans are Larry Greene (No 20 right), and Lee McNair (No. 10 background). The only Blue Devil with an unobscured number is Wesley Bishop (No. 11 background). Travis won. (Staff Photo).

Two Ira Teams Win

IRA—The Bulldog basketballers socked Loraine, 57-37, here Thursday night in the girls clash and 72-53 in the boys tussley.

Marilyn Forbes won high point honors in the girls game for Loraine, but Ira won the game. Connie Sterling was high for Ira with 19 points.

Larry Wiggins paced the boys attack with 18 points while Loraine received 12-point production from Donnie Phillips and Roy Rose.

Ira was to host Westbrook at 7 p.m. Saturday.

Sports Leaders Hit Hoffa Union Idea

By MIKE RATHET

James R. Hoffa, president of the Teamsters Union, has organized an impressive array of sports leaders—against his plan to unionize professional athletes.

Hoffa, in Detroit, said Friday that his union is embarking on a campaign to enlist players from "baseball, football, basketball, hockey, et cetera" in a giant union that would be a separate division of the Teamsters.

Hoffa's announcement came after the disclosure that one of his assistants, Charles (Chuck) O'Brien, had met this week with veteran members of the National Football League's Detroit Lions, who were reported to be disgruntled over their salaries.

O'Brien said he got "a good reception" in talking with more than a dozen members of the Lions. But Hoffa's announcement drew a chorus of wry comment from various sports leaders.

"Why doesn't he try to organize corporate presidents?" quipped Commissioner Joe Foss of the American Football League.

"I think Hoffa has about as much chance of getting baseball players in his union as I have of getting to the moon without a rocket," said Philadelphia pitcher Jim Bunning, an executive council member of baseball's Players Association.

"To successfully organize a group, I think there must be some discontent," said Bill Jennings, president of the New York Rangers. "I know of none in the National Hockey League."

"We can make truck drivers out of 'em (football players) real easy," snapped Lions' owner William Clay Ford.

But despite the quips, there also were some serious thoughts on the subject with Foss and Ford paying particular attention to pro football's problems.

Only Thursday Ford had confirmed that veteran Lions had met and discussed demanding $2 million in increased salaries and bonuses for next year before finally dropping the plan. There also have been other rumblings in pro football with direct references made to the fabulous contracts being handed out to rookies.

"The football players," said Foss, "have their own organizations, they get the salaries of company vice presidents, they have a good retirement set-up, so what could be their beef?"

Then, the World War II flying ace and Medal of Honor winner added.

"I have been through two wars and may be headed for another. I have been in the service 35 years and I can't look forward to retirement advantages that these football players have after five years."

"When you get Hoffa or one of his aides saying this," said Ford, "you certainly aren't going to take it (organizing attempts) lightly. We will pursue the thing."

Larry Wilson, player representative for the NFL's St. Louis Cardinals who recently were reported to have held a meeting similar to the Lions, had this to say:

"The subject of forming a union has been discussed in the past at meetings of our association. It was decided two years ago that we did not want a union."

Baseball's new commissioner, Gen. William Eckert, said, "the players have their own organization. I have noticed only the finest relationship between players and owners."

In detailing what a union could offer pro athletes, O'Brien said job security and pensions would be major items.

"Look what happens to a player when he gets injured and can't play," said O'Brien. "He often ends up with nothing.

"Most people don't realize that the ordinary ball player doesn't make much money. People think they do because they hear of the large salaries that some of the stars get."

He also said that many athletes would join a union if they were not afraid of the image they would create with the public.

Atlanta Court Rule Asked

ATLANTA, Ga. (AP) — Superior Court Judge Sam Phillips McKenzie will rule quickly on a request to make permanent a temporary order that the Braves play their 1966 home baseball games in Atlanta.

McKenzie earlier ordered such action, which is in direct contrast with a Wisconsin judge's order that the Braves play their home games in Milwaukee.

Braves' officials, however, said in court Friday what already had been said—they would honor their contract with the Atlanta Stadium Authority.

Wisconsin Judge Elmer Roller last week ruled the Braves had to play home games in Wisconsin until the National League could be expanded and a substitute team enfranchised at Milwaukee.

Braves' attorneys, however, said they felt the court in whose jurisdiction the team resided—Atlanta—should be obeyed.

McKenzie took the matter under advisement and said he would rule quickly.

'B' Boys Bomb L'field, 89-75

Snyder High School's "B" basketball team bombed Littlefield 89-75 here Friday night in a wild scoring race.

It was a close game for two quarters as Snyder held 26-17 and 46-44 leads in each of the first two periods respectively.

Then Coach Bill Hartsfield's boys put on an impressive scoring spree in the third quarter to shoot out of sight. They tallied 30 points in the third frame, compared with 19 for Littlefield. It never was close thereafter.

Four Kittens swished the nets in double figures: O. L. Cooper (24), Mickey Almond (22), Drake Snyder (21), and Frankie Grimmett (13). Craig Bell finished with 9.

Neither Cooper nor Snyder scored any points in the fourth quarter as Snyder let the reserves see action. Almond's scoring was spread equally over the four frames, and Grimmett sank 11 of his 13-point total in the final two stanzas.

Cooper and Bell were especially impressive with their ball handling ability.

Only two 'Cats hit for more than 10 points. Moore dunked 23, and Manning made 25.

SNYDER (89) — Bell 4-1-9; Grimmett 6-1-13; Snyder 8-5-21; Cooper 9-6-24; Almond 7-8-22; totals 34-21-89.

LITTLEFIELD (75) — Tapley 3-2-8; Manning 12-1-25; Dangerfield 3-1-7; Thompson 3-0-6; Moore 11-1-23; Haberer 0-1-1, Wall 1-3-5; totals 33-9-75.

The Deffebach Agency
2606 Ave. R Phone HI 3-5611
INSURE WHAT YOU HAVE

Clay Signs For Fight With Terrell

By JOE MOOSHIL
Associated Press Sports Writer

CHICAGO (AP) — Cassius Clay and Ernie Terrell signed Friday for a hurry-up heavyweight championship fight to be held in Chicago's International Amphitheatre Tuesday, March 29.

The signing came one week after the State of New York refused Terrell a license because of his association with Bernie Glickman.

Clay and Terrell, designated champion by the World Boxing Association, will go before the Illinois State Athletic Commission Tuesday for approval of the contract and the granting of an Illinois license to Clay.

Also appearing Tuesday will be co-promoters Irv Schoenwald and Ben Bentley to present plans for seating arrangements and scaling of the Amphitheatre which can accomodate about 15,000.

Schoenwald said he will shoot for a live gate of about one-half million dollars.

Mike Malitz, a spokesman for Main Bout, Inc., said the fight will be carried on closed-circuit television. Herbert Muhammad, son of Elijah Muhammad who heads the Black Muslim movement, reportedly owns 50 per cent of Main Bout, Inc.

Indications of a possible title bout in Chicago came Thursday when Terrell renewed his Illinois license. The Illinois commission asked Terrell if Glickman was his fight manager and when Terrell said "no" his license was renewed.

Terrell said Glickman was the booking agent for the fighter's night club act but he has since severed all relations with Glickman.

The March 29 date was demanded by the promoters instead of April 12 or 19 which the Clay camp wanted. The promoters, it was believed, wanted the early date so as not to compete with the opening week of major league baseball.

The signing was strangely subdued. Clay, who prefers to be called by his Muslim name of Muhammad Ali, hardly uttered a word, refused to make a prediction and said there will be no poems. In the past Clay has predicted the outcome of his fights in verse.

Following their appearance before the commission Tuesday, the two fighters will begin training. Clay plans to train in Miami Beach and Terrell in Pleasantville, N.J.

Clay will receive 50 per cent of the receipts and Terrell will get 20 per cent.

It will be a big day for Terrell whose chances of getting a shot at the title seemed highly remote because Clay's Louisville backers said the fight never would be held after Terrell was refused a license in New York.

Clay's attorney, Elmer Jacko, explained the sudden change in attitude by saying the Illinois commission's action fitted Clay's plans to fight frequently.

Tiger Netmen Lose 7 Of 8 At Midland

Snyder's netmen won only one of eight matches at Midland Friday, according to tennis coach Ken McAllister.

The victory came in a doubles match between Gordon Stokes and Jerry Bell of Snyder and Chandler and Bellows of Midland. The local lads won 6-3 and 6-3.

In another doubles match, Wayne Anderson and Wayne Gray lost to Bill Griffith and James Chisolm 6-2 and 6-1.

Emily Kincaid, the only Tiger girl to compete, lost 6-3 to Jann Hicks and then by a 6-0 set to Cutler Bellows.

Results of the other sets, lost by Snyder boys, follow:

Gordon Stokes to Jimmy Cowden, 6-0,6-1;

Jerry Bell to Steve Arino 6-2, 6-1;

Wayne Anderson to Bill Griffith 6-2, 6-1;

Wayne Gray to James Chisolm 6-3,6-0.

Snyder was to host Odessa Ector in Towle Park at 3 p.m. Saturday.

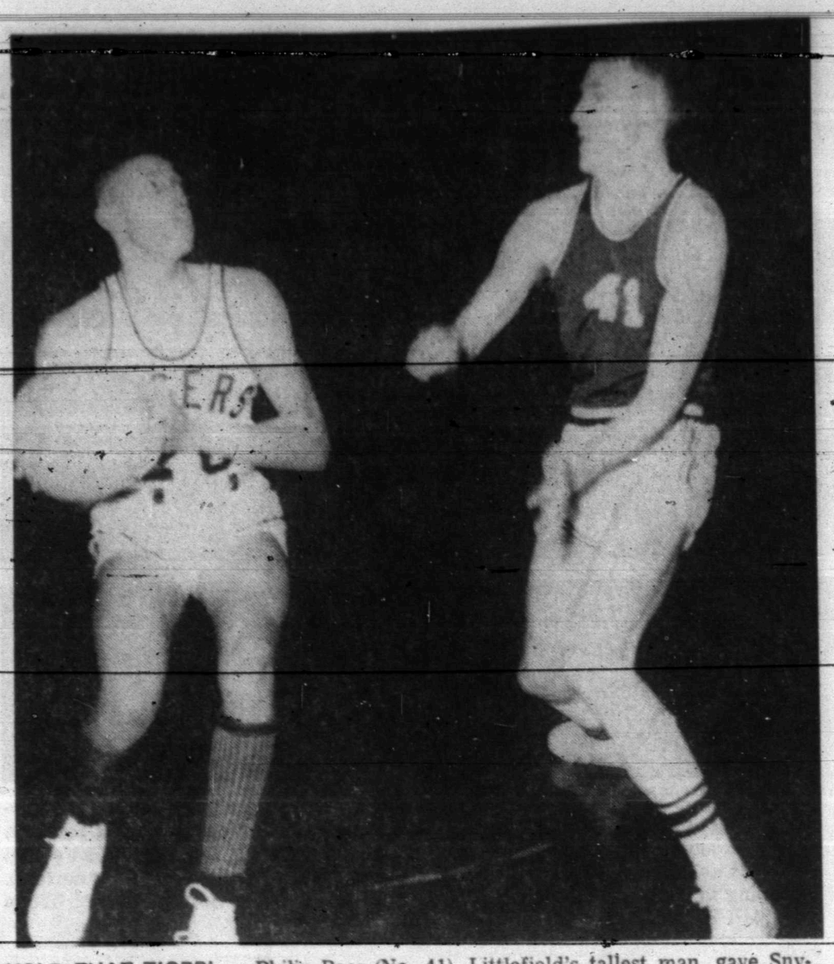

HOLD THAT TIGER! — Philip Pace (No. 41), Littlefield's tallest man, gave Snyder fits under the boards Friday night. Here, he attempts to prevent the Tiger's Langston Powell from shooting. Pace had a fine night himself on offense, scor- 25 for top honors. Staff Photo).

SPORTS

Benvenuti Eyes Tiger's Crown

By BEN BOLTON

ROME (AP) — Italy's Nino Benvenuti is looking forward to a shot at Dick Tiger's world middleweight boxing championship. Don Fullmer is looking over his shoulder at his college days.

Benvenuti, the world junior middleweight champion and European Middleweight titlist took another step toward a shot at Tiger's crown when he made Fullmer, of West Jordan, Utah, his 64th consecutive victim in a 12-round bout at the Rome Sports Palace Friday.

But neither Fullmer nor his manager, Angelo Curley, was impressed with Benvenuti's aspirations.

"Fullmer was not able to fight, thanks to Benvenuti and the referee," stormed Curley in the dressing room following the fight. "Benvenuti kept clinching Fullmer, and the referee kept stepping in without any reason."

"I think I got more warnings," Fullmer interjected, "than during all the years I boxed in college."

"Listen," Curley interrupted. "There are lots of boxers like Benvenuti in the United States. If Benvenuti steps into a ring with Tiger he won't last beyond the first round."

There's also some question whether he will even get in the ring. Tiger is supposed to be almost committed to a defense in March against welterweight champion Emile Griffith in New York.

There's no doubt, however, that Benvenuti has established himself as a leading contender. The Associated Press scorecard had Benvenuti the winner 157-154 on points and 6-3-3 on a rounds basis. Under Italian rules the official cards are not revealed.

Both fighters weighed 160 pounds and had just about the same opinion of each other. Benvenuti said after the fight.

"It seems to me I won it rather clearly. I have met better boxers than Fullmer in my career."

The three-horse Preakness of 1878 was a family affair. George L. Lorillard owned winner Duke of Magenta and the show horse Albert. His brother Pierre owned Bayard, who finished second.

Scores

EAST
Columbia 102, Yale 90
Harvard 68, Princeton 61
Penn 76, Dartmouth 61
Cornell 85, Brown 68
Vermont 81, Brandeis 72
Colgate 64, Lehigh 63

SOUTH
The Citadel 88, Richmond 70
Maryland St. 77, Delaware 76
Tenn. State 84, Central State, Ohio, 75

FAR WEST
Texas Western 68, Colo. St. U. 66
Wyoming 78, Arizona State U. 77
Oregon St. 77, California 62
Stanford 81, Oregon 64
Montana 94, Hawaii 72
Arizona 83, New Mexico 77, two overtimes

When Alabama met Texas in the 1965 Orange Bowl, it marked the Crimson Tide's 18th bowl appearance. Alabama has a 10-6-2 bowl record.

TRAILER HITCHES
TO FIT ALL CARS
• ALSO •
TOW BAR RENTAL
DENSON'S
SERVICE STATION
300 East Highway
Phone HI 3-3912

Everyday Low Price
SPECIALS!
Cleaned And Pressed
Suits & Plain Dresses . . . . . 79¢
Pants, Sweaters, Plain Skirts . . . . . 39¢
Cash And Carry Price
Thompson's 37th. St. Cleaners
1902 37th. St. Phone HI 3-4953

Wildcats Claw Bengals

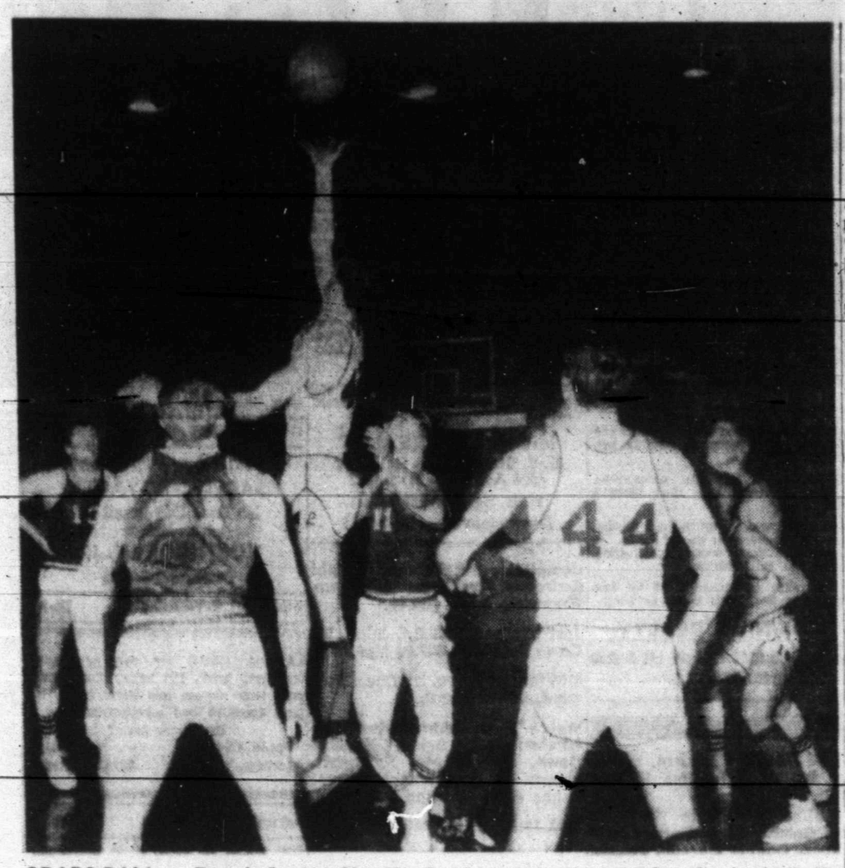

GRABS BALL — Ronnie Laster (No. 42), Snyder center, jumps for the basketball during the Tiger-Wildcat game here Friday night. Other Tigers are Eldon Woodward (No. 44) and Tom Bullard (No. 10 right). Littlefield lads are Kevin Hutson (No. 13), Philip Pace (No. 41), and Steve Lewis (No. 11). (Staff Photo).

Tiger Rally Falls One Point Short

Littlefield's Wildcats escaped a last gasp rally here Friday night to squeeze by the Snyder Tigers, 72-71, in a District 3-AAA basketball game.

Elsewhere in the district, Lamesa banged Levelland 55-42, and Sweetwater clobbered Brownfield, 93-48. Lamesa, Lake View and Levelland now are tied for the league lead. Littlefield and Snyder each has won only one game in district play.

The Wildcats fashioned their victory behind the hot shooting of Phillip Pace and Steve Lewis. The tall Pace used his height to good advantage under the boards to sink 25 points. He prevented the Tigers from grabbing but a few offensive rebounds. Lewis, a short stocky boy, played an aggressive brand of ball while scoring 20 points.

Two other visitors also finished in double figures. Fred Koontz tossed in 13 points and Kevin Hutson lofted 10 points through the nets.

Snyder also received double column point production from four boys. Bill Blum was high for the Bengals with 22 points. Tom Bullard hit for 16. Tom Duke had 10, and Ronnie Laster 11.

Littlefield played it "tough" and the tactics worked brilliantly as they crashed the barricades time and again for inside shots.

Bill Blum was outstanding for Snyder. He sank 9 of 13 from the field and four of six at the free throw line. As a team, Snyder hit 15 of 37 for 40 percent in the first half, then cooled to 13 of 37 for 35 per cent in the second half. Overall, Littlefield finished with 43 per cent.

Langston Powell was particularly effective on rebounds under the defensive boards, coming up with a total of 16 to lead in that department. Ronnie Laster was runnerup with 10.

Tom Duke dropped in a couple of free throws to tie it up at 55-all as the third quarter ended and it was nip-and-tuck thereafter with first one squad and then the other holding a slight advantage.

Littlefield shot into a 5 point lead with a minute and a half remaining, but Eldon Woodward stole the ball and drove in for a quick crip shot. Seconds later, he intercepted a pass and sailed another shot through the nets from the side.

Then, with 25 seconds on the clock, the Bengals committed an offensive foul and had to relinquish possession. However, they got the ball again with about 12 ticks left but took too much time getting down court. They did manage to get off the final shot, but it was hurried, and missed the mark.

SNYDER (71)

Player	FG	FT	PF	TP
Blum	9	4	2	22
Bullard	7	2	2	16
Duke	2	6	5	10
Laster	4	3	3	11
L. Powell	4	0	5	8
M. C. Powell	1	0	3	2
Woodward	1	0	2	2
TOTALS	28	15	24	71

LITTLEFIELD (72)

Player	FG	FT	PF	TP
Pace	8	9	4	25
R. Hutson	1	2	3	4
K. Hutson	4	2	4	10
Lewis	8	4	3	20
Koontz	5	3	5	13
TOTALS	26	20	19	72

SNYDER	14	21	20	16	—71
L'FIELD	18	21	16	17	—72

Texas Playboy Seeks Legal Separation

JUAREZ, Mexico (AP) — A petition for divorce was filed Friday by Texas playboy Sheppard (Abdullah) King III asking for separation from Boni D. King.

The petition stated that the two were married May 15, 1961, but did not disclose their hometowns. They were married the same year King obtained a Juarez divorce from Mona Johnson King.

King assumed the name of Abdullah earlier when he married an exotic dancer who performed for former Egyptian King Farouk.

Astro Owner Favors Move

CHICAGO (AP) — Roy Hofheinz, owner of the Houston Astros, indicated Friday he is against immediate major league expansion and called Milwaukee a city which would only back a winner.

Hofheinz made his remarks in a deposition taken in Chicago. The state of Wisconsin is taking depositions around the country as it tries to block the Braves' move from Milwaukee to Atlanta, Ga.

Hofheinz, under questioning by National League counsel headed by attorney Bowie Kuhn of New York, said "expansion should and will come, but in orderly fashion.

"Expansion is desirable. We are in a new age. Some areas previously not exposed to major league baseball should be considered, the Pacific Northwest to mention one.'

But, continued Hofheinz, "National League expansion, at least, should wait until we have absorbed the shock of the entrance of the Astros and New York Mets and the league has leveled off to equitable competition."

Appearing next Tuesday in the deposition taking in Chicago will be Horace Stoneham, owner of the San Francisco Giants, and Joe Brown, general manager of the Pittsburgh Pirates.

John Day To Retire

DALLAS (AP) — John Day, who was considered so valuable to The Associated Press that his retirement was extended twice, has finally made the break.

Day, night traffic supervisor and maintenance man, will leave The AP after 41 years of service.

He spent it all in Texas although they wanted him elsewhere many times because of his skill in every phase of traffic and photos.

He was scheduled to retire in December, 1964, when he was 65. Because of his superior ability and knowledge of The AP in Texas, his retirement date was extended to Dec. 1, 1965.

Then, because of his record and help with new personnel, The AP extended his retirement again.

But Feb. 1, 1966, John Day finally made it and his friends gather Sunday to give him a farewell dinner.

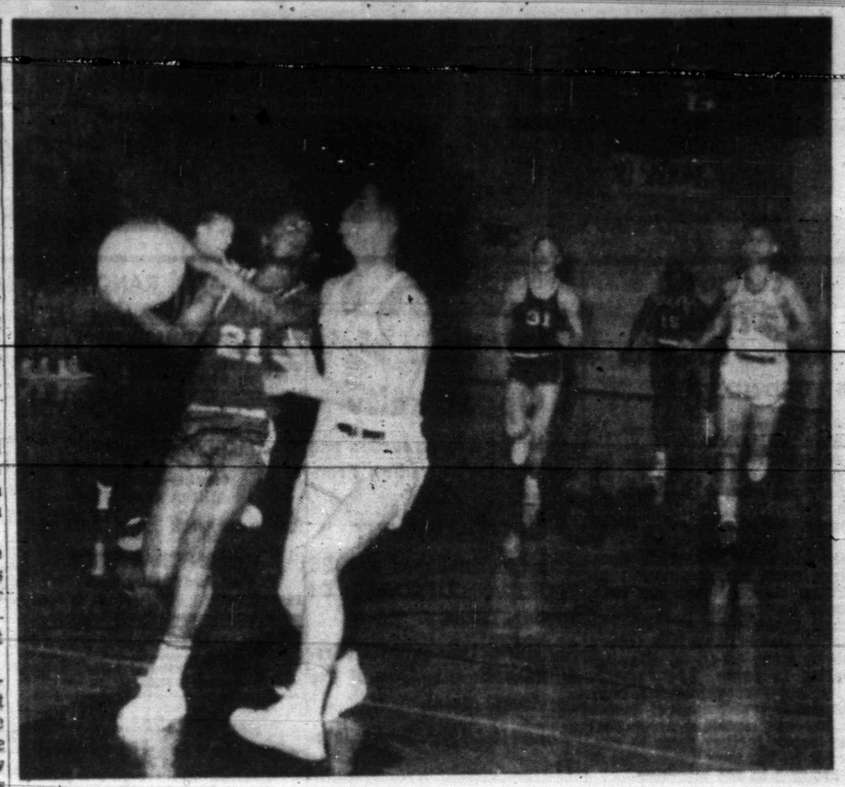

HELLO DERE! — That's what Mickey Almond (No. 12), Snyder "B" team star, seems to be saying to Thompson (No. 21) of Littlefield. Others identifiable are Craig Bell (No. 34) of Snyder, and Manning (No. 31) and Moore (No. 15) of Littlefield. The Kittens won the high scoring tilt over the visitors, 89-75. (Staff Photo).

Tight Fight In NBA Loop

By The Associated Press

There's a terrific struggle going on in the National Basketball Association — and it's not only at the top of the Eastern Division.

Boston holds a 1½ game lead over Philadelphia and a 2½ game bulge over Cincinnati in the three-way Eastern race. The Celts won their fourth in the last five, 117-95 over St. Louis Friday night.

But down at the bottom of the East, New York's Knickerbockers are in a life and death struggle with the Western Division cellar dwelling Detroit Pistons. And in this one, the loser comes out on top.

The Knicks and Pistons are running about even for fewest number of NBA victories and the team that finishes with the poorest record gets first shot in the college draft. That could mean Michigan's All America Cazzie Russell.

So every game between Detroit and New York takes on an air of importance that last place teams seldom enjoy. Friday night, New York clipped the Pistons 115-113 for their 18th victory of the season. Detroit has won 17.

In Friday's only other game, the Los Angeles Lakers jolted Cincinnati 133-125.

Retail Business Opportunity Unlimited

Business is good for Firestone dealers. Their retail sales opportunities are unlimited with the Firestone Tire and Auto Center franchise.

With this franchise you get the finest, most complete line of tires in the industry, nationally known lines of batteries and accessories and over 60 years of "know how" in the tire and car service business. Firestone will provide you with complete training for yourself and your employees and proved up-to-the-minute sales and profit producing retail merchandising plans. It's the franchise designed to help dealers sell at retail with the maximum amount of profit.

For complete information call or write

Mr. C. L. Largent — District Manager

The Firestone Tire & Rubber Co.

Phone FI 1-9901

9216 Harry Hines — Dallas, Texas

Miners Retain Cage Status, Win 68-66

By TED MEIER
Associated Press Sports Writer

Colorado State University almost pulled off the upset of the college basketball season against unbeaten and nationally sixth-ranked Texas Western Friday night.

Playing at home in Fort Collins, the little regarded Rams led the Miners from El Paso with 89 seconds left before Bob by Joe Hill's 20-foot jump shot at the final buzzer gave the Miners a 68-66 victory, their 16th straight.

Harvard, Wyoming, Arizona and The Citadel did come through with upsets while the idle UCLA Bruins, the national champions, fell out of first place in the Pacific Athletic Conference for the first time in three years. Oregon State and Stanford won to move past the Bruins.

Harvard, paced by Keith Sedlacek's 29 points, whipped Princeton 68-61 at Cambridge, Mass., to drop the defending Ivy League champs into a triple tie for first with Pennsylvania and Columbia.

Wyoming, playing on the road, edged Arizona State 78-77 on Mike Eberle's jumper from the head of the key with 1:59 left. Arizona went two overtimes on its home court to beat New Mexico 83-77. Free throws by Bob Hansen and Bob Spaim in the second extra period put Arizona ahead for good and gave the Wildcats their first victory in the Western Athletic Conference.

The Citadel moved out of the Southern Conference cellar with 88-70 home court whipping of the favored Richmond Spiders. George Delzell's jump shot in the last three seconds gave Colgate a 64-63 road victory over Lehigh.

Oregon State downed California at Berkeley, Calif., 77-72 while Stanford trimmed Oregon 81-64 at Palo Alto, Calif. The victories gave Oregon State and Stanford each a 4-1 record in the PAC compared to UCLA's 3-1.

Columbia, upset on its home court last week by Yale, turned the tables on the Eli in New Haven, Conn., 102-90 behind Dave Newmark's 26 points. Similarly Cornell, upset by Brown at Ithaca, N.Y., downed the Bruins on their home court in Providence, R.I., 86-68. Penn whipped Dartmouth on the road 76-61 behind Jeff Meuman's 27 points. Princeton, Penn and Columbia each are 5-1 in the Ivy standings with Cornell right behind at 4-2.

Texas Western was the only team in The Associated Press Top Ten to see action.

SPORTS

Aussies Respond To Net Challenge

By WILL GRIMSLEY
Associated Press Sports Writer

NEW YORK (AP) — Professional tennis makes a bid for a comeback next month with a series of challenge matches patterned after the Davis Cup.

The top players of Australia and the United States will square off in a team competition, starting at Los Angeles March 13, 14 and 16, continuing in Chicago March 18 and 19, and ending in Detroit March 2?.

Jack Kramer, tournament director for the Professional Tennis Players Association, disclosed the details here today during a brief stopover on his way to England to map out the European tour.

"It all started from a conversation," Kramer said. "Pancho Gonzales, who doesn't talk to me often, remarked that he was getting fed up with the way the Australians were trying to run things.

"He turned to me and said, 'Jake, you know if you and I hadn't turned pro, those guys never would have won the Davis Cup. I think we can beat them now."

"The boys leaped on this small seed," Kramer said, "and decided to settle the issue on the tennis court.

"The Australians will pick their best four-man team and we'll pick ours and then we'll play matches on a sort of Davis Cup pattern. Everybody is pretty excited about it."

Members of the Australian team probably will be Rod Laver, Ken Rosewall, Lew Hoad and Mal Anderson. The Americans will use Gonzales, Earl Buchholz, Alex Olmedo and Pancho Segura.

"Olmedo and Segura are South Americans but they learned their tennis in this country and we claim them," Kramer said. "Besides, Olmedo was good enough to win the Davis Cup for us in 1958."

The most ambitious series will be played in Los Angeles — eight singles matches and two doubles. Four singles and two doubles will be played at Chicago and Detroit.

Kramer said he expected the pro game to boom this year with a full schedule of tournaments in America, Europe, South Africa and Australia.

"I think before long we will be playing for $50,000 gates," he added.

One Killed, 4 Hurt In Truck-Auto Mishap

TAYLOR (AP) — Guadalupe Rangel, 19, of Elgin was killed and four other persons were injured in the head-on collision of a truck and car 2 miles south of Taylor early today.

Two of the injured were reported in serious condition at a Taylor hospital. Two others taken to an Elgin hospital were reported in fair condition. The driver of the truck was treated for minor injuries and released. Highway 95.

Westbrook Beats Fluvanna, 74-66

WESTBROOK—Host Westbrook beat Fluvanna, 74-66, here Friday night to take undisputed lead in the District 70-B basketball race.

The hosts had a hot quarter in the opening stanza and added a little cushion in the next two frames. The Buffs cut into the lead in the last quarter, but couldn't make up the deficit.

Westbrook received sterling performances from David Rich and Elmer McMahan who scored 29 and 20 points respectively. Darrell Torles also rang the hoops for 11 points.

Bobby Hall collected almost half of the Buff total with 31 points, and Henry Contreras won runnerup scoring honors with 18 points.

FLUVANNA (66)—Bobby Hall 13-5-31; Henry Contreras 8-2-18, Joe Stansell 3-2-8; Victor Contreras 2-0-4; Joe Belew 0-1-1; Butch White 1-2-4; totals 27-12-66.

WESTBROOK (74)—Elmer McMahan 9-2-20; David Rich 13-3-29; Darrell Torles 4-3-11; Juan Castereno 2-1-5; Dan Jarratt 2-5-9; totals 30-14-74.

WAYNE BOREN — CLYDE HALL

Snyder Insurance Agency

SERVICE
COMPLETE
INSURANCE

P. O. Box 530 — Snyder, Texas
1820 26th. Street — Phone HI 3-3163

Snyder Drugs $ Day Specials!

$4.95 Druggist Special
Heating Pad
Guaranteed
$3.39

79c Rise . . 59c

79c Gillette
Super Stainless **54c**

37c J & J
Baby Lotion
11c

69c Dr. West
Tooth Brush
39c

Reg. $1.49
VITALIS
$1.11

$1.98
Pepto Bismol Tablets
$1.34

$1.49 Value
$1.00 Sheaffer
CARTRIDGE PEN
49c Package
SKRIP CARTRIDGES
Both For **59c**

Keep The Flu Away!

89c **Deep Heat** **64c**
98c **Vicks Vapo Steam 69c**
98c **Listerine** **67c**
$1.89 Dristan **Room Vaporizer $1.39**
98c **Vicks Salve** **69c**
$1.25 **Coryban D** **87c**
$1.19 **Coricidin Tabs** **83c**
$1.49 **Contac Capsules** .. **99c**
$1.00 **Privine Nose Drops 74c**
$1.10 **Alconefrin 25** **83c**
$1.65 **Tetrozets** **$1.29**
$1.75 **Coryban D Syrup $1.33**
69c **Bufferin** **44c**
95c **Excedrin** **69c**
$1.69 Axon **Throat Spray** **$1.29**
39c St. Joseph **Children's Aspirin 27c**
$1.29 Radan Honey Base **Cough Syrup** **87c**

SNYDER DRUG
The Store With More
Big Spring Hwy. — Phone HI 3-9333

300 Count Masterpiece
LOOSE LEAF FILLER
39c

39c Loose Leaf
Dictionary
27c

98c
Aqua Velva
69c

45c
COREGA
33c

$1.00 Dessert Flower
Deodorant
50c

$1.49 Measurin Time Release
ASPIRIN
$1.09

$1.00 Tussy
WIND & WEATHER
LOTION
50c

Reg. $2.00 ..... **$1.00**

Buy, Sell, Trade Hire, Rent, Find THROUGH THE WANT ADS

CLASSIFIED ADVERTISING RATES & SCHEDULE

15 WORD MINIMUM

1 day per word	6c
2 days per word	11c
3 days per word	15c
4 days per word	18c
5 days per word	20c
6th day	22c
Legals, per word	6c
Card of Thanks, per word	6c

Each additional day 2c per word. These rates for consecutive insertions only. All ads are cash, unless customer has an established credit account with The Snyder Daily News. No refund will be made on an ad after appearing in paper. The Publisher is not responsible for copy omissions, typographical errors or any unintentional error that may occur further than to correct it in the next issue after it is brought to his attention.

ERRORS

The Daily News can not be responsible for more than one incorrect insertion. Claims cannot be considered unless made within three days from date of publication. No allowance can be made when errors do not materially affect the value of the advertisement. All out of town orders must be accompanied by cash, check or money order.
Deadline 4:30 p.m. Monday through Friday, prior to day of publication.
Deadline Sunday, 4:30 p.m. Friday.

Political Announcement

The Snyder Daily News is authorized to announce the following candidates for office, election to be subject to action of the Democratic Primary.

For State Representative, 74th District:
Renal B. Rosson
Gene Newton

For Commissioner, Prect. No. 2:
Earl (Hassie) Sneed
N. L. (Pete) Beaver
W. P. (Bill) Herring
Howard Hogue
Jeptha Landrum, Jr.

For Commissioner, Prect. No. 4:
Bill Hairston
F. C. (Floyd) Hodges

For District Clerk:
Eunice Weathersbee
Frankie Wall
Zada Drum Chapman
Evelyn Schulz

For County Judge:
Sterling Taylor
Harold Bennett

For County Treasurer:
Agnes Brown

For County Clerk:
Beverly Ainsworth
W. H. (Hardy) Scarborough
Pat Johnston

For County School Superintendent:
Buford Browning

For Justice Of Peace, Precinct 1:
Cone J. Merritt
J. P. (Jimmy) Billingsley

For Justice Of Peace, Precinct 4:
D. P. (Dave) Ammons

BUSINESS SERVICE

BUTANE

CALL SCURRY Butane Company HI 3-3721 for prompt gas delivery. Sales and domestic and commercial appliances.

ANNOUNCEMENTS A

CARD OF THANKS A-3

To the many friends who were so generous with their acts of kindness, beautiful floral offerings, and all who assisted in any way, I wish to say thank you and may God's richest blessings rest on you and yours.
Hollis Jones

Words cannot express our heartfelt thanks and sincere appreciation for all the prayers, words of sympathy, flowers, cards, and food during the illness and death of our loved one. May God richly bless each of you is our prayer.
The Ed Taylor Family

We wish to take this opportunity to thank each and everyone for the beautiful floral offerings, the abundance of food and every kindness and helpfulness during the bereavement of the loss of our loved one. May God's richest blessings be yours.
Mr. and Mrs. G. W. Lewis and family
Swan Thompson and family
Mrs. Will Crowder

LOST AND FOUND A-4

LOST THURSDAY mans black Billfold. Contains important papers. Keep money, return billfold and papers to 3657 Yale, Abilene, Texas.

AUTOMOBILES B

AUTOS FOR SALE B-1

1961 THUNDERBIRD: Good condition. Call HI. 3-5253 after 5:30 p.m.

FOR SALE: 1962 Volkswagen. Call HI 3-4020 after 4:00 p.m.

AUTO ACCESSORIES B-4

FOUR 750-14 inch-5 hole wheels and tires. Call HI 3-3357 after 6:00 p.m.

AUTO RADIATORS B-11

FRANK D. STEPHENSON
"THE RADIATOR MAN"
CLEANING — REPAIRING
NEW — REBUILT
SNYDER RADIATOR SERVICE
1105 Ave. T Dial HI 3-4131

BUSINESS OPP. C

Your Opportunity

If you act now to secure one of America's Leading Franchises.

NO INVESTMENT

Already established COBBS FLORIDA CUPBOARD Of Snyder, Texas.

For full details contact: Mrs. William Thomas care of the Travlodge Motel.

Phone HI 3-9395. Immediately.

BUSINESS SERVICES D

ACCOUNTS-AUD. D-1

INCOME TAX SERVICE
- New forms, reasonable, accurate and fast.
- Night appointments.

SCHIEBEL'S SERVICE SYSTEM
Phone HI 3-4177
Room 100, Brownfield Bldg

INCOME TAX SERVICE
and bookkeeping.
Orden Benbenek at Ordon's Shoe Service across from Palace Theatre.

BUILDING SPECIALIST D-2

MADE IN SNYDER
Aluminum insulated storm doors, storm windows, window screens also replacement window units, window awnings. Free estimate, see at 602 33rd St.
LEON BRIDWELL
602 33rd. St. Call HI 3-5719

PAINTING-PAPER D-11

PAINTING WANTED: Spray, brush or roller. Interior or exterior. All work guaranteed. Free estimate. Call HI 3-6219.

MISCELLANEOUS D-26

Come See Our
"PURTY" VALENTINES
BUD'S OFFICE SUPPLY
Authorized Remington Rand Sales And Service
1822 26th. St. HI 3-4252

AUTO LOANS
Any Make Or Model
$10.00 To $100.00
Also Personal And Furniture
TIMELY FINANCE CO.
HI 3-9335
1607 Ave. S

YARD WORK
MOWING—EDGING
TREE WORK—ROTOTILLING
LIGHT HAULING
CALL HI 3-4336

EMPLOYMENT E

HELP WANTED MALE E-1

EXPERIENCED MECHANIC
Immediate opening to work with top flight organization. Check into this opportunity. Excellent compensation plan, which includes: paid vacation, extensive hospitalization and insurance program and many other fringe benefits. Call or see Tommy Graves today.
Les Francis Chevrolet Co.
HI 3-5456 or HI 3-3758

HELP WANTED FEMALE E-2

AVON TERRITORY OPEN
Customers waiting to be served.
Housewives can qualify. Write Box 1629 San Angelo, Texas.

WANTED: CAR HOP. Sweet Shop, 2505 Ave. G.

DEMAND FOR FULLER Brush products makes a demand for Fullerette dealers. You can earn $2.50 to $3.00 per hour.
Call
FULLER BRUSH
HI 3-6346

FOUR WOMEN to do telephone work—from my office in Snyder. $1.25 per hour, no experience necessary. Write immediately to Mr. Pitman, Box D-4, In care of Snyder Daily News.

HELP WANTED MISC. E-3

WANTED: WAITRESSES, hostesses, janitors, dishwashers. Apply: Truck Town Cafe—I. S. 20, Colorado City, Texas.

WOMAN'S COLUMN H

CHILD CARE H-3

WILL DO baby sitting day or night. In your home—Have Transportation. Call HI 3-3969.

MISCELLANEOUS H-7

INVISIBLE REWEAVING
CAN SAVE clothing and all fabrics. Cigarette burns, moth holes, cuts, rips and tears. Reasonable prices. Free Estimates.
Mrs Levi Lack
HI 3-7640 2908 30th.
Snyder, Texas

FARM AND RANCH EXCHANGE J

FARM EQUIPMENT J-1

GOOD USED Roping Saddle for sale. Phone HI 3-9827.

1959 641 FORD
GASOLINE TRACTOR
Complete Overhaul
EXTRA CLEAN
Ready for work $1095
WILSON TRACTORS
Your Ford Tractor Dealer
East Highway Phone HI 3-6351

GRAIN, HAY, FEED J-2

FOR SALE: 500 bales of barned Green M. Hay. Call HI 3-3350.

FOR SALE
BARNED ALFALFA HAY
From Artesia or Roswell, New Mexico
Call HI 3-9469

LIVESTOCK J-3

WANT TO BUY: Durec Boar, old enough for service or would buy Hampshire. Victor Beinhauer—Hermleigh, Telephone MO 3-2222.

FOR SALE (open)
125 Choice replacement Hereford Heifer Yearlings.
Want to contract several hundred Heifer & Steer yearlings for delivery Feb. 15 to May 20.
J. A. Hood, Jr.
Phone HI 3-9736
Snyder, Texas

MERCHANDISE K

HOUSEHOLD GOODS K-4

DAMAGED FREIGHT
Complete House Group
3 Piece Bedroom Suite
2 Piece Living Room Suite
5 Piece Dinette
Mattress and Box Springs
3 Living Room Tables
2 Decorator Lamps
$29.95 Down
$11.23 Month
$299.95
HOYT FURNITURE & APPLIANCE
2112 25th. St. — HI 3-4143

Authorized Dealer For
KIRBY VACUUM CLEANERS
And
NEW HOME SEWING MACHINES
- SALES - SERVICE
- Repairs on All Makes.

HOUSE OF KIRBY
2608 Ave. S Phone HI 3-9821

SALE!
Bargains Galore At Grinslade's Used Furniture Store.
If We Don't Have It We Will Get It.
Living & Bedroom Furniture, Clean Ranges, Refrigerators, Tools.
2302 AVE. S

FOR SALE: Used desk, television set, 8 foot formica top counter, Victor cash register, and other items. Call HI 3-6116.

IT'S INEXPENSIVE to clean rugs and upholstery with Blue Lustre. Rent electricshampooer $1. Roe's Furniture & Appliance.

HOOVER
VACUUM CLEANERS, FLOOR POLISHERS, RUG SHAMPOOERS.
Many models to choose from. HOOVER, the most complete floor care in the U.S.A. at the most reasonable price. There is one priced to fit everyone's budget, on easy terms, call today and see the new HOOVER. Authorized dealer.
ALLEN SEWING MACHINE CENTER
1712 25th St. Call HI 3-4812

MUSICAL INSTRUMENTS K-5

RENT
PIANOS & ORGANS
AS LOW AS
$10.00 Per Month
M & M Electronics No. 2
On The Square
HI 3-3793

MERCHANDISE K

MUSICAL INSTRUMENTS K-5

MR. AND MRS. CLEE TIPPENS are invited to be our guests tonight at the Tiger Drive-In. Your free tickets are at the box office.

I AM Prepared To Care
For Your Needs For
PIANO TUNING
Ralph J. Wesson
HI 3-7488
Satisfaction Guaranteed

NURSERY Plants, Flowers K-6

- PECAN TREES
- ROSE BUSHES
- All Kinds of Fruit Trees

Anything in the nursery line
SANDERFORD NURSERY
2805 West 23rd. Phone HI 3-3913

WEARING APPARELL K-10

KNAPP SHOES
H. E. AYLOR
HI 3-9644
FOR CUSHIONED COMFORT

MISCELLANEOUS K-11

T.V. LEAD FOR YOU SET ON WEEKLY RENTAL.
Dial HI 3-9862
Then come and see.

BERKELEY PUMPS
Authorized Dealer
A-1 ELECTRONICS
2401 Ave. T Phone HI 3-7635

THE EXCHANGE
Farms, ranches and houses.

Dewey Lester, HI 3-4418, has for sale a rotary drilling rig. All equipment goes for $2,950.00, drilling pipe and 300 gal. water tank mounted on 2 wheel trailer.

Eldon Perry, 9 miles east on the Roby Highway, has Pioneer seed for sale. Sorghum-sudangrass hybrid, silage crop seed, and sorghum hay seed. Call HI 3-5029.

See J. B. EARLY, JR. your wholesale and retail dealer for Gates tires, unconditionally guaranteed.

FORREST W. BEAVERS
Realtor, Insurance & Loans
103 Brownfield Bldg.
Phone HI 3-9472
Forrest Beavers HI 3-4467
Virginia Elme HI 3-3713

WANTED TO BUY K-14

WANT TO BUY: Used clothing, shoes and baby clothes. 2405 Ave. R.

TRAILER HOUSES K-15

EQUITY IN 3 bedroom House Trailer for furniture. Colored appliances and fixtures in kitchen and bath. Thermostat heat control and washer. Call HI 3-6849.

RENTALS L

FURNISHED APTS. L-3

TWO ROOM and three-room furnished apartments. Also two bedroom apartments with or without T.V. Jack & Jack Realty. HI 3-3452 or HI 3-3566.

THREE ROOMS with bath, central heat and air-conditioning with lots of closet space. Apply at 3107 Ave. U.

One Bedroom Apartments.
Nicely furnished, clean spacious, large closets. Bills paid.
BEL AIRE VILLAGE
27th. at Ave. X
Call HI 3-6739 HI 3-9403

UNFURNISHED APTS. L-4

FOR RENT: 2 bedroom unfurnished apartment. 1901 Coleman, downstairs. $50.00 month, water paid. Phone HI 3-7166.

FURNISHED HOUSES L-5

FOR RENT: Nicely decorated and nicely furnished 2 bedroom carpeted house. Located near High School in very nice neighborhood at 2802½ 37th St. $75.00 per month. No pets please. Call HI 3-9351.

ONE BEDROOM, fenced yard, plumbed for washer, carport. $15.00 weekly, bills paid. Call HI 3-6318.

UNFURNISHED HOUSES L-6

TWO BEDROOM house for rent. Call HI 3-4544.

SEVERAL TWO bedroom homes for rent in different parts of town. Call HI 3-5954 after 5 p.m. weekdays.

RENTALS L

UNFURNISHED HOUSES L-6

THREE BEDROOM house. 125 East 20th Place. Call Mrs. Julian Hammond, RA 8-3767 Colorado City, Texas.

UNFURNISHED 3 BEDROOM house 305 36th Place. HI 3-5069.

MISC. FOR RENT L-7

CALL HI 3-9638 for information on cleanest two bedroom furnished or unfurnished apartments. Shutters and All.

MISC. FOR RENT L-7

FOR RENT
FHA PROPERTIES
Two Bedroom
Unfurnished Apartments
Redecorated
Three Bedroom
Unfurnished Houses
Redecorated
or Come To 611 East Highway
See
JACK & JACK REALTY
Area Broker For The Federal Housing Administration
Snyder, Texas
Phone HI 3-3452 Or HI 3-3566

OFFICE, BUSINESS, OR APARTMENT OR BOTH
124 E. Highway. Air Conditioned, 6 rooms, 2 baths; and 126 E. Highway, 8 rooms, 2 baths.
EXCELLENT LOCATION
FREE PARKING AREA
JACK & JACK REALTORS

REAL ESTATE M

BUSINESS PROPERTY M-1

FOR RENT: Business Building in Snyder Shopping Center. Call Martha Lanfried. HI 3-6221 or HI 3-5748.

HOUSE FOR SALE M-2

HOUSE FOR SALE by owner. Large house with basement, 4 acres of land. Barn, double garage, two water wells. 2412 21st St. Milton Wall HI 3-7051.

WANTED: RELIABLE person with good credit to take up payments on house. 2311 40th. Call HI 3-6701.

BUYING? OR SELLING?
We specialize in house sales—2, 3, 4 bedrooms, nice locations.
Confidential insurance loan service available, 25 years and down.
Several good places in the hill country. 20 acres and good house, reasonably priced.
1 section blackland, mineral interest, plenty of water. 100 acres in cult. $125.00 per acre.
5 sections, 40 sections, 60 sections, 4 sections, 2 sections grassland, priced to sell.
160 acres, good water, house, $125.00 per acre.
3—80 acre tracts, close in, ideal building locations.
Few 3 or 4 acres close to town. Plenty of water, cow, horse or hog pastures. Sheep fences on part, corrals—priced to sell.
FORREST W. BEAVERS
Realtor, Insurance & Loans
103 Brownfield Bldg.
Phone HI 3-9472
Virginia Elme HI 3-3713
Forrest Beavers HI 3-4467

WEST SNYDER . . three bedroom home with 2 baths . . also two apartments at rear of property . . one nicely furnished . . total price for everything is $8,500.00 . . owner will carry paper at $65.79 monthly . . down payment of only $100.00 . . this property is in an excellent location.

WEST SNYDER . . large two bedroom home . . dining room . . large kitchen . . good storm cellar under roof of the house . . owner will carry paper . . $100.00 closing costs.

EAST SNYDER . . 3311 Ave. A . . three bedrooms . . two baths . . carpeted . . large den . . double car garage . . owner transferred . . nothing down for closing costs to right party.

SOUTHWEST SNYDER . . good equity buy at 3500 Irving . . three bedrooms . . 1½ baths . . real nice . . payments $87.00 monthly.

EAST SNYDER . . corner lot . . 321 33rd Street . . no down payment . . completely refinished . . total payments $61.00 monthly.

STEVENSON REAL ESTATE
South Side Of Square
Business Phone: HI 3-5612
Home — HI 3-4528
Wilson Bright — HI 3-6137

REAL ESTATE M

HOUSE FOR SALE M-2

NOW'S the time to— BUY A HOME

If you need a cheap home and can pay $57.00 per month. See Us. No down payment required. Just move in.

Nice 3 bedroom, carpet, double garage, fenced back yard. No down payment. Monthly payment $85.00.

West Snyder. 2 bedroom, perfect condition. No down payment. Monthly payment $44.00.

East Snyder, 2 bedroom, redecorated. No down payment. Less than $40.00 a month.

We have "Equity Buys" in west Snyder. All Brick, 4 bedroom, den, 2 baths, all the extras. Now under construction. Decorate to suit yourself.

We specialize in building, let us help you. Choice lots. Your plans or ours.

BROWNING REALTY
Phone HI 3-6306 Night HI 3-3158
1907 40th. St.

1. 2108 42nd Lge 3 Bdrm. 1 Bath Buy Equity & Assume 17 year Loan.
2. ALL BRICK 2 bth, Kitchen - Den Combination, Carpet, and Drapes, Double Garage. $14,500.
3. 2201 41st, Spacious 3 Bedroom, 1 Bath, Carpet, Drapes, Car lot. F.H.A. Appraised Value - See this.
4. East 118 Peach. Brick 3 Bedrooms. 1½ Bath; Carpet, Good fence, Central heat & air. $10,025 - FHA Loan, $78.00 per mo.
5. 308 - 33rd. Large 2 Bedroom. New furniture, FHA & monthly payments $65. Can do some work for down payment.
6. 402 29th, 3 Bdrms., Den, Furnished, FHA appraised, $8,000 Can work for down payment. Mo. Payment $57.00.

JACK & JACK REALTY
611 East Hwy. Ph. HI 3-3452
After 6 O'Clock Ph. HI 3-3566

1. Bassridge Addition, All Brick 4 Bedroom, 2 Bath, Den. Payments $114.00 mo. Carpet, Double Garage. Equity Buy.
2. 4012 Irving, 3 Bedroom, All Brick, 3 Bedroom, 2 Bath, Den, Fenced, Carpet. Payments $111.00 mo. Low equity.
3. New Loan, 3 Bedroom, 2 Bath, Den, Fenced, Carpet. Small down payment, Payments around $84.00 mo.
4. 3781 Avondale, Low Equity, 3 Bedroom, Fenced, New Tile Bath & Floor, $85.00 mo. payments.
5. 1810 Scott Street—3 Bedroom, Nothing down, $50.00 mo. Payments.
6. 1900 Scott Street, 3 Bedroom, Nothing Down, $50.00 mo. Payments.
7. 3804 Muriel Dr., 2 Bedroom, Nothing down. Around $45.00 Mo. Payments.

TEAL REAL ESTATE
Building Contractor
4291½ Ave. S.
Office: HI 3-4133
Night: Dillard Teal HI 3-4133
Anita Arnold HI 3-7175

BUY OR SELL THROUGH CLASSIFIED ADS—

REAL ESTATE M

HOUSE FOR SALE M-2

3 Bedroom, 1½ bath, Brick, Well located SW. Lots of nice cabinets, Double Carport. Equity Buy, $97 Mo. payments.

FARM—Near Brownwood, 300 acres—80 cultivated—220 Pasture, Old House, New Fences. Plenty of Stock Water, Wheat and grain allotments, ½ Mllerals. Leasing rights go.

Nice 2 Bedroom on 33rd Street. Neat and clean. Extra Large Lot. Priced Below Value.

HIGHLAND REALTY
S. S. Steinberg — HI 3-9477
4006 Ave. S — HI 3-4742
H. B. Seitz — HI 3-6100
Dave Hoover — HI 3-9991

Completely Refinished Eight Bedrooms Four Baths $150 Down Payments Appx. $82.00.

Just like new. 123 Browning. No Down Payment. $37.00 Month.

3704 Muriel Drive. No Down Payment. $43.00 Month.

West - Three Bedroom two Bath Kitchen Den. Brick. $1250.00 Down. $99.00 Mo. Payments. Shown By appointment. Oh yes it has Built in's and is Fenced.

1803 39th Street, Payments $49.00.

3407 Austin, Monthly Payments $54.00.

MERLE NEWTON REALTY
3311 Ave. S Ph. HI 3-6928
NIGHT ..... Phone HI 3-6928

USE CLASSIFIED ADS!

REAL ESTATE M

HOUSE FOR SALE M-2

12 rooms, 3 baths, good condition. Homes. No down payment.
180 A. Farmland $275.00 A. ½ min.
168 A. Farmland $250.00 A. 40 a. min.
½ section, 1-3 cult. $130.00 a. ¼ min.
160 A. Pasture, $105.00 A.
½ Section 60 a. cult. $125.00 a. ½ min.
R. W. WEBB REAL ESTATE
See Roswell Rigsby
200 E. Highway Phone HI 3-9278

OIL LEASES M-7

I Will Buy Producing
SACROC ROYALTY
No Deal Too Small Or Too Large
HUGH BOREN, JR.
Phone HI 3-3555

FOR SALE-TRADE M-11

LAMESA HOME for sale or trade. Six room, brick, two baths, double carport, large storage and storm cellar. In good condition and excellent location.
1202 North Bryan
Phone 872-7450 HI 3-9918
Lamesa, Texas Snyder, Texas

ACREAGE M-14

FOR SALE: 160 acres, all in cultivation, with cotton and maize allotment, approximately ½ mile from oil production, part of minerals go with sale. Located Southwest part of Haskell County. Contact owner R. H. Aslin, Stamford, Texas.

SEE MORE
Classified
PAGE 9

LES FRANCIS 'OK' CORRALI

1964 CHEVROLET
½ Ton Pickup
V8 Engine ... $1095

1962 CHEVROLET PICKUP
½ Ton, With Camper, Both in excellent condition. Camper has been used twice, Includes evaporative cooler, carpeting & All The Extras $1395

1958 DODGE CORONET
Sport Coupe, Air Conditioned, Auto Trans., Radio, Locally Owned, Low Milage Clean $495

Les Francis Chevrolet Co.
25th. & Ave. H Phone HI 3-5456

WE DID IT AGAIN!
WE'VE JUST PURCHASED
33
1965 MERCURYS
FACTORY EXECUTIVE CARS
WIDE SELECTION OF:
- BODY STYLES
- COLORS
- EQUIPMENT

ALL OF THESE CARS ARE STILL IN FACTORY WARRANTY!
YOU'LL LOVE THE CARS . . . . YOU'LL LOVE THE SAVINGS!
WILSON MOTORS
Your Transportation Headquarters
East Hwy. Phone HI 3-6351

28 SHARP CARS
YES - 28 SHARP CARS TO CHOOSE FROM!
WE HAVE ADDED 9 MORE CARS TO OUR STOCK.
A Wide Selection — So We Have Just What You Might Want..
Come By And See Our Stock Of Fine Cars.
To Better Serve You FORD CAPERTON Will Be Added To Our Sales Staff Starting Monday.
A DOLLAR'S PROFIT LOOKS GOOD TO US!
SNYDER MOTOR SALES
610 East Highway HI 3-3981 Day or Night

Businessmen To Appear On School's TV Program

Several business men actively associated with the local Chamber of Commerce will appear on Monday's "Know Your Schools" TV broadcast. Intent of this program is to show the value of the coordinated effort of progressive minded citizens to a community at large, including its schools. This broadcast will be shown Monday at the usual time, from 6:30 p.m. to 7 p.m., and may be viewed on Channel 2, SCAT.

Board members, all business and professional men of the community, to appear will include Bill Seale, president of the Chamber of Commerce, Jim Heath, C. of C. manager, and George Patterson, Bill Wilson, and Jay Rogers. Dr. A. B. Lightfoot, pastor of the First Baptist Church, will also have a part on the program. Dr. Robert Clinton will represent the schools.

Seale will explain to viewers some of the duties of the president and the purpose and value of an active chamber of commerce to a community. Wilson will tell something of ideas being advanced for local industrial development. Dr. Lightfoot, who served as master of ceremonies for the recent annual Chamber of Commerce banquet, will bring highlights of this affair. Heath will briefly outline duties and obligations of his office and job, and tell something of the functioning of the board of directors. Rogers will give information concerning the downtown beautification project now under tentative consideration. Clinton will stress the importance to the public school system of an active chamber of commerce which attaches great importance to improvement of schools.

Since the schools are charged with the task of educating the youth of the area and preparing them for future citizenship, possibly no one civic group in the community is more suited to illustrate an interested citizenry in action for the good of a community as a whole than are these members of the local Chamber of Commerce. "Not all lessons to be learned by youth are presented by classroom teachers or grubbed mentally from pages of textbooks," Dr. Clinton asserts. "Not all actions we must take are purely political in nature. There are many jobs that must be done if a community is to prosper and to grow."

Methods employed by the local chamber in its work to determine the feasibility and practicability of one of its current projects for city improvement, illustrate a democratic society working together. The chamber has been working vigorously on the idea of updating the entire downtown area of Snyder through beautification and modernization, including plans to provide ample off - street parking space.

Preliminary work on this project has taken many weeks of 'leg work', Rogers, committee chairman, confirms. Members of the committee appointed by the chamber's board of directors have given much time and effort to this project. They have talked with individual citizens of the area who would be directly affected by such a program, gathering all viewpoints. Opinions expressed by businessmen and property owners were carefully considered. Additional hours have been spent in committee meetings discussing and weighing the 'pros and cons' of such a venture. An out - of - town trip was made to Littlefield, where only recently such a beautfication program was completed, to learn first hand detailed facts involved in the project there. Other towns were visited where similar plans are being considered or are underway.

Finally, with facts and figures compiled, a written invitation was sent to all property owners and tenants of the downtown Snyder shopping area to attend a meeting to openly discuss the proposed city improvement program. At the end of this meeting, those in attendance were asked to express their opinions as to whether or not the matter should have further study. With the recommendation of this group of citizens, the Chamber of Commerce committee turned the proposed project, together with a complete report of its findings, over to the City Council for whatever action it may deem expedient.

Basic function of the local Chamber of Commerce is to improve the economic level of the community. Very closely allied with this objective, and of equal importance is that of making the community a better place to live and work.

The local chamber is organized to serve the city and the surrounding trade territory. It cooperates, in many instances, with the local city government and with county commissioners for community advancement.

Through planned and carefully selected projects, the C. of C. works to improve schools, recreational and entertainment opportunities and the appearance of the community. In this way it hopes to attract more businesses, new industries, and make an environment in which more families may choose to make their homes.

After an idea is presented to the chamber and a special committee has been appointed the 'leg work' begins. Often, after preliminary work has been accomplished, it may be found that for some good reason it is better to push the idea no further. This project may then be shelved to be picked up again at a more opportune time. "Sometimes it may seem to some that a lot of hard work has been done with no results to show for it," Heath declares, "A project may be shelved for various reasons. Possibly the time is not quiet right for a specific project, or perhaps after work started on it some newer idea was presented to the chamber that seemed more appropriate at the moment and it may have been decided to give the newer idea precedence." Heath continues, "This doesn't mean the shelved idea is dead. We may drag it off the shelf at any time it is deemed wise."

Much of the chamber's work is done without fanfare, Seale explains. Oftentimes after long investigation by chamber committees projects are turned over to the city or county for completion. "We are always glad to be a part of anything that is for the betterment of the community," President Seale asserts, "We don't particularly care where the credit falls."

"There is a place in the local Chamber of Commerce effort for all who share the desire to improve out community," Seale says. "The chamber organizes and directs the energies of those who believe a community worth living in is a community worth improving." Invitation to membership in this local organzation is extended to all business and professional people, chamber heads point out. It is a voluntary organization where its membership pools their resources and telants from which can be drawn new ideas and human energy to promote worthwhile community - wide projects.

Several individual teachers and administrators of the local schools are members of the Chamber of Commerce. The local Classroom Teachers Association is also a member.

Local businessmen not only work for the schools but with the schools. Two courses offered in the local high school place students in businesses throughout the city in actual job situations on a part - time basis. These courses are Industrial Cooperative Training and Distributive Education. Both are two-year courses open only to junior and senior students.

The cliche, "If you want a job done, give it to a busy person," applies to these active Chamber of Commerce member, as past and present records will show. These men are not only active in C. of C. work but are stalwarts in all community activities, including church work and other civic organizations as well. "This is the prerequisite of full citizenship in a democracy," Dr. Clinton avers.

This will be the only "Know Your Schools" program to be devoted to an organization outside the schools. The schools' TV program calendar is completely filled for the rest of the school term with programs relating to curriculum and special school activities.

Several class students from Gerald Gafford's speech classes will be involved in the opening and closing of Monday's program. Glenda Sehested will act as mistress of ceremoines. Nan Martin will report school news.

High school students operate the schools' equipment each week in producing these TV broadcasts. Operations are under the direction of Ed Phy. Daniel R. Martin is over - all supervisor of production.

Next week's program will be presented by members of the Parent - Teacher association associated with local schools. All P-TA groups serving the Snyder schools will be represented.

MICHAEL CAINE and Sue Lloyd, both British spies, fear they've been trapped by enemy agents in this exciting scene from Harry Saltzman's production of Len Deighton's "The Iperess File." It is coming to the Palace Theater here Sunday, Feb. 13.

Handsome Young Prince Is Guardian Of The Displaced

By TOM HOGE

UNITED NATIONS, N.Y. (AP) — Ten years ago Sadri Khan was shuttling between Harvard and Newport's debutante circuit in a station wagon armed with a telephone. Classmates knew him as a princely young man of many interests, but homemaking for refugees was not among them.

Today, as Prince Sadruddin, second son of the late Aga Khan III, he is launched on a career which makes him the world's No. 1 guardian of the displaced. As U.N. high commissioner for refugees he is responsible for the protection of about two million rootless persons scattered over the face of the earth.

The handsome, 32-year-old sportsman seemed less surprised than many friends when the 117-nation General Assembly unanimously approved his appointment last December as chief of the United Nation's complex humantarian operation.

"It's a tremendous challenge for one my age, but I feel I have the necessary background," Sadruddin remarked to an interviewer. His clipped accents bore the mixed imprint of an up bringing under a series of British governesses, French tutors and New England intructors.

The prospect of caring for the placement of hapless masses torn from their moorings by wars, political upheavals and racial or religious persecution did not perturb the equable young prince.

"After all," he said. "I have served under two refugee commissioners and traveled all over the world dealing with the problem of thousands of refugees.

"I've worked on United Nations assignments since 1959 when I was taken on as charge de mission for Felix Schnyder, who was then high commissioner. Later I served as special consultant to the U.N. Educational, Scientific and Cultural Organization, and from 1962 until now as deputy refugee commissioner.

"Ever since I broke off my graduate studies at Harvard in 1957, following my father's death, I had hoped to be able to contribute in some way to the United Nations," said the prince, whose easy informality and tweedy attire smack more of the Harvard Yard than his ancient Moslem lineage.

During his formative years, Sadruddin shunned the limelight as zealously as his dashing half-brother seemed to court it While Aly's romances, including a marriage to Rita Hayworth, were making international headlines, the younger Khan's name rarely appeared in print.

Born in 1933 to the Aga's third wife, blonde Andree Carron, daughter of a French hotel owner, Sadruddin was raised in surroundings of quiet opulence in the Middle East and Europe.

At Harvard, professors recall Sadruddin as a restless but diliest in international affairs.

Classmates, who included Sen. Edward M. Kennedy, knew him as Sadri Khan, a tall, rather elegant youth who loved to ski and relished fine food.

The sparse newspaper accounts about Sadruddin mentioned gay moments too. At 17, he proposed to a French ballerina, and while at Harvard, he was sometimes seen in the company of a showgirl from Boston's Latin Quarter. Later, he married a London model, but the union did not last long.

As a student, the prince also collected Moslem art and founded the Harvard Islamic Association. Friends say he has always been a devout Moslem who can speak Persian and Arabic with nearly the same ease he does English, French and German.

Circus Due On April 7

A large tented circus will come to Snyder soon, under the auspices of VFW Post 8231. For more than a century American youths have looked forward each year to coming of the circus. The children of Snyder will not be disappointed this year.

The VFW has contracted with A. G. Kelly and Miller Brothers circus to bring their entire show here April 7 for a one-day showing.

Harold Spivey, chairman for circus day for VFW Club says the Kelly - Miller Brothers Circus is one of the few remaining large tent shows. This circus has operated throughout North America for over 25 years. One star feature is Captain Fred Logan, youthful lion trainer, who twice daily walks into a steel arena filled with vicious jungle cats. This wild animal act is one of few appearing since the death of Clyde Beatty.

The VFW plans advance sale of tickets at discount prices at the Boy Scout hut on the VFW grounds.

Vestal Presents Rotary Program

Rotarian Bill Vestal presented the program at Thursday's luncheon meeting of the Snyder Rotary Club.

Vestal presented an entertaining and informative talk on his hobby, amateur radio.

Hicks Allen gave the club a report on Rotary - sponsored Scout activities. Jim Peacock of Fort Worth was a guest at the luncheon.

An Uneasy Calm Prevails In Laos

By ESTELLE HOLT

VIENTIANE, Laos (AP) — Amid talks of future coups, imminent battles and attempts to get rid of a tough finance minister, a worrying calm prevails in Laos.

For the time being, however, this capital's officials are being kept busy with "L'Affaire Phoumi."

Gen. Phoumi Nosavan, known as the "old fox" of Laos, was the former vice premier of this landlocked kingdom of nearly two million inhabitants and once led the Laotian rightwing, of pro-American, faction. Phoumi fled to neighboring Thailand after he staged an abortive coup last year.

The Laotian National Assembly — once dominated by pro Phoumi supporters — decided to send the Phoumi affair to the high court to try the former strongman in absentia.

The government has charged Phoumi with rebellion against the state, mismanagement of public funds, creating trouble in the country and appropriation of national cash.

Supporters of Phoumi argue that trial of the former general would set a precedent. They contend others, now in power or in open rebellion, have committed no lesser crime. They say for instance the present prime minister, Prince Souvanna Phouma, was brought to power at bayonet point by the coup staged by neutralist Gen. Kong Le in August 1960 and Gen. Kouprasith Abhay, one of the leaders of the April 1964 coup, is still the military governor of Vientiane and commander of the fifth military region which includes the capital.

Another example given by the Phoumi supporters is the attitude of Prince Souphouvong, the pro-Communist Pathet Lao chief, who is still a vicepremier in the government. They argue that Prince Souphanouvong for years has led his Pathet Lao troops against the government forces of this still divided country.

The Phoumi supporters, many for personal motives, lament the good old days when they used to get their "cut" from financial manipulations.

Phoumi's disappearance from the scene has brought down a little financial empire. Some businessmen and unhappy officers would welcome his return from exile in neighboring Thailand.

Coup rumors never die in Vientiane. Some are based on a reported quarrel between the "thin generals and the fat generals." The "thin generals" are said to be the active young field commanders who would like to see a reform to eliminate the chronic corruption plaguing the high command.

Militarily the situation in Laos is calm but uneasy, small and scattered encounters continue to take place, notably in the Sam Neua region in northeast Laos where the Pathet Lao and their North Vietnamese friends want to clean out all resistance pockets.

Largescale actions to block the Ho Chi Minh trail — an entanglement of jungle roads that leads from central Laos into South Viet Nam — are being predicted. Possible commitment of American combat troops is discussed — with no confirmation.

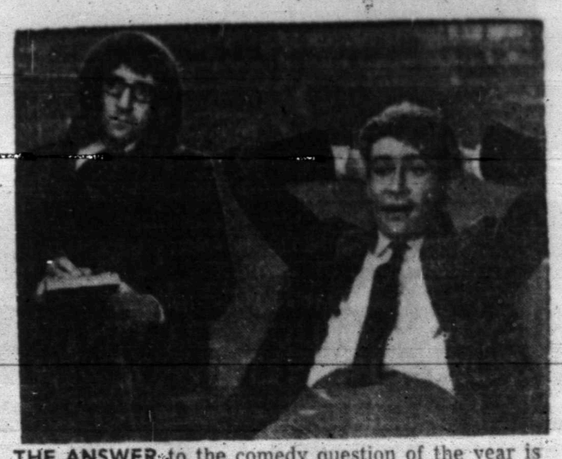

THE ANSWER to the comedy question of the year is presented in "What's New Pussycat?" It is coming to the Tiger Drive In Theater here Sunday, Feb. 6.

Connally At Dedication

DALLAS (AP) — Gov. John Connally, noting that Dallas is the only land-locked city among the 15 most populous in the United States, said Friday the new $13 million, 12-story Dallas County Court House symbolized the city's dynamism.

Speaking at a banquet after formal dedication of the imposing edifice, the governor said Dallas has proved "that it is richly endowed with men and women who have the imagination to dream and the determination to fulfill those dreams."

Since Dallas is not on the sea, the Great Lakes or a commercial waterway such as the Mississippi River, Connally said the city realized early that it would have to substitute "the power of brains and ingenuity" for the economic power of water.

CHEMICAL
Pump Service
- TEXSTEAM
- WESTERN
- McCORD
- MANZEL LUBRICATORS

Tom Machen
310 East Highway
Phone HI 3-6562

IF YOU WANT THE BEST
BUY IN
Guaranteed Renewable
HOSPITALIZATION
See
BOREN & WEST INSURANCE AGENCY
Local Claim Service
2605 Ave. S HI 3-6911

T. C. Goss & 'Doc' Davis
SOUTHSIDE MOTOR CO.
Big Spring Highway
1964 CHEVROLET Pickup, V8, Wide Bed, Long Wheel Base.
1962 GMC Pickup Long Wheel Base
1962 FORD Pickup ½ Ton
1961 CHEVROLET ½ Ton Pickup
1949 GMC Pickup
SPECIALS THIS WEEK:
1962 OLDS Loaded - 40,000 Miles $1495
1963 STUDEBAKER 2 Door ..... $ 495
Want To Buy Some Clean Used Cars
OPEN SUNDAYS

Extra Clean Used Cars
1963 IMPALA CHEVY 4 Door, Loaded
1963 CHEVROLET Nova Station Wagon
1963 FORD XL 500 Loaded
1960 OLDS SUPER 88 Loaded
1960 T-BIRD Loaded
1963 OLDS Loaded
1961 CADILLAC 60 Special
1962 CHEVROLET PICKUP ½ ton, Auto Trans. V8.
DENSON'S USED CARS
300 East Highway Phone HI 3-3912

SPECIAL REDUCTION
PUPS
PRICES GOOD 10 DAYS ONLY
The Following Prices!
COLLIES, FOX TERRIERS & COCKER SPANIALS
MALES $10.00 FEMALES $7.50
GERMAN SHEPARDS ..... $15.00 & $17.50
Several Young Grown Dogs To Give Away
R. W. Webb - HI 3-3777

• WINTER SPECIAL •
RID YOUR HOME OF ALL HOUSEHOLD PESTS
- ROACHES - MOTHS
- SILVERFISH - ANTS

$9.95 ANY SIZE HOME
All Work Guaranteed
AAA Exterminating Co.
"BONDED & INSURED"
Phone 915 - HI 3-9663 Snyder, Texas

VFW
Tacky Dance
Saturday Night
9 'til 1
Members and Guests Invited
Prize To Be Awarded To Best Dressed Couple.

Palace PHONE 3-3442
STARTS SUNDAY
Admission Prices
Adults 75c
Children Under 12 . . . 30c

JAMES STEWART MATCHES HIS "SHENANDOAH" POWER WITH ADVENTURE THAT TAKES ON THE RAW WEST!
JAMES STEWART · MAUREEN O'HARA · BRIAN KEITH
"THE RARE BREED"
TECHNICOLOR · PANAVISION
A UNIVERSAL PICTURE

TIGER THEATRE & CAFETERIA
DIAL 57-2-12
Family Headquarters
NO BABY SITTER, DRESSING OR PARKING PROBLEMS.
When You Make This Drive-In
THEATER YOUR FAMILY HEADQUARTERS FOR OUTSTANDING ENTERTAINMENET!
Bring The Kids — Bring Pets And Relax At The Tiger
SATURDAY QUIZ BANK $170.00
SEE THESE MOVIE GREATS
Sandra Dee, Bobby Darin, Donald O'Connor — That Funny Feeling — TECHNICOLOR
2nd Feature Ride To High Adventure On 'The Train'
Starting Sunday Nite

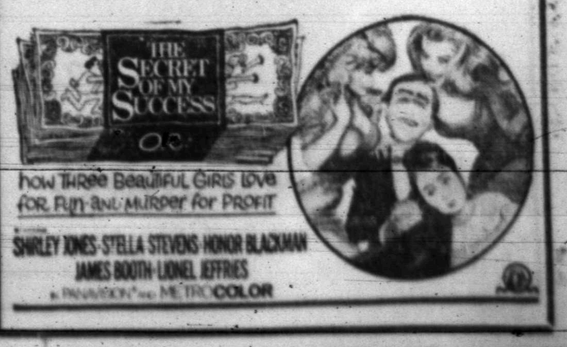

THE SECRET OF MY SUCCESS
How Three Beautiful Girls Love For Fun and Murder For Profit
SHIRLEY JONES · STELLA STEVENS · HONOR BLACKMAN
JAMES BOOTH · LIONEL JEFFRIES
PANAVISION and METROCOLOR

SIGNS PROCLAMATION — County Judge Sterling Taylor signs a Proclamation officially declaring the week of Feb. 7-12 as "Farm Bureau Membership Week" in Scurry County. Interested on-lookers are Marlin Terrell (left), agent, and Leon Sterling, president of the Scurry County Farm Bureau. (Staff Photo).

Membership Push By Farm Bureau

The week of Feb. 7-12 has been officially designated "Farm Bureau Membership Week' in Scurry County. The local county farm organization will have a special enrollment drive underway as part of a statewide effort to push Farm Bureau membership in Texas to 100,000 by Oct. 31.

An official proclamation signed by County Judge Sterling Taylor called for citizens "to give due recognition to this observance honoring the Scurry County Farm Bureau."

Earlier, Gov. John Connally proclaimed the same period as "Farm Bureau Membership Week in Texas." The statewide drive was launched with big area rallies Feb. 2 in Lubbock and Dallas and Feb. 3 in San Antonio.

Buford Light of Hermleigh is chairman of the local county Farm Bureau Membership Committee. Other volunteers who will be working on the drive are: Leon Sterling, Walter Coonrod, Nathan Campbell, James Beaver, Jimmy Joe Key, Seabourn Eicke, Mal Andress, Martin Murphy, Walter Stirl and other members.

The committee chairman said every farmer and rancher in the county is needed "as a member and a leader" by the Farm Bureau.

"Each of us in agriculture has too great an outlay in our business not to do all that we can to protect our investment in capital, time, and labor," he declared.

The Judge's proclamation pointed out the importance of agriculture "to the economic well - being" of the county, and the high standard of living made possible by the "productive efficiency of our farmers and ranchers."

Following is the text of the proclamation:

"WHEREAS, agriculture is essential to the economic well-being of Scurry County, our State and the Nation; and

"WHEREAS, the productive efficiency of our farmers and ranchers have enabled our citizens to enjoy the highest standard of living in the world; and

"WHEREAS, this record of achievement has resulted from educational and technological advancement in agriculture under a free choice system; and

"WHEREAS, farmers and ranchers have recognized the value of joining together in organized effort to promote and protect their interests; and

"WHEREAS, three out of four farm and ranch families in the Nation belonging to a general farm organization are members of the Farm Bureau; and

"WHEREAS, Farm Bureau is a free, independent non - governmental, voluntary organization of farm and ranch families united for the purpose of analyzing their problems and formulating action to achieve educational improvement, economic opportunity, and social advancement, thereby promoting the national welfare:

"NOW, THEREFORE, I, Sterling Taylor, County Judge of Scurry County, do hereby designate February 7 - 12 as FARM BUREAU WEEK in Scurry County, and urge our citizens to give due recognition to this observance honoring the Scurry County Farm Bureau."

Teachers To Hear TSTA Official

Charles B. Hamilton, assistant director of the Department of Field Operations for the Texas State Teachers Association, will be the speaker Monday night at a meeting of the Scurry County Unit of TSTA and the local Classroom Teachers Association.

The meeting is scheduled for 7:30 p.m. Monday in the Snyder High School auditorium.

Special entertainment will feature the Snyder High School Stage Band, under direction of Melvin Montgomery.

Hamilton has served as state consultant for the Texas Student Education Association, which is the professional association for college and university students preparing to be teachers. This student group is co-sponsored by the Texas State Teachers Association and the National Education Association.

Hamilton has been a teacher in the elementary, junior and senior high schools, as well as principal in all three of these grade levels. He also has been a staff member of the Texas Education Agency.

He now spends much of his time "on the road" representing the teaching profession by working with the state and local affiliates and with lay groups in the promotion of the progress of education.

CHARLES B. HAMILTON

Hamilton's subject Monday night will be "The TSTA Expanded Service and Action Program for 1966."

Following Hamilton's address, the Scurry TSTA unit will hold a brief, but important, business session. District delegates will be elected along with officers to serve during the 1966 - 67 year and a proposed amendment to the organization's constitution will be presented.

Champ Brings Good Price

FORT WORTH (AP)—The Sid Richardson Foundation paid $6,300 for the grand champion steer of the Southwestern Exposition and Fat Stock Show Friday.

The 1,090-pound Hereford was owned by Dolores Lankford, 13, of Big Spring.

Coca Cola Bottling Co. bought the reserve grand champion Friday, a 1,035-pound Hereford owned by Kansas State University, for $2,500.

The breed champion Shorthorn went for $2,500 to General Dynamics Corp.

Charolais, Angus and Brahman breed champions went for $1600 each as more than 140 steers were auctioned.

Meeting For Farmers Set For Feb. 24

Jim Valentine, Area Soil Chemist, and Elmer Hudspeth, Agriculture Engineer, will be speakers Feb. 4 at a county meeting to discuss "Fertilization and Weed Control."

Valentine, who is in charge of the Soil Testing Laboratory located at the Research and Extension Center, Lubbock, will discuss "Fertilization and Fertilizer Equipment." Valentine has served as soil chemist since the establishment of the soil testing lab at Lubbock and is well acquainted with fertilication and its use over this entire area.

Hudspeth is an Agriculture Engineer located at the Research and Extension Center, Lubbock. Hudspeth has designed and worked with much of the equipment now being used and manufactured for agriculture production. He will discuss "Weed Control Application and Equipment" at this meeting and give results of some of the research that has been carried on by the Center.

The Crops Committee of Scurry feel that this meeting will help answer many of the questions being asked by producers concerning fertilizer and weed control. By having this meeting at this time it will give producers plenty of time to decide what to do and secure any equipment they will need.

The meeting will be at the county barn in Towle Park at 7:30 p.m. Thursday night, Feb. 24. All interested producers are urged to be present.

Schools Set Dental Survey

A dental survey has been scheduled for Wednesday in Snyder elementary schools.

The survey has been set to correspond with National Children's Dental Health Week, which extends from Feb. 7 through Feb. 14.

During the survey Wednesday, local dentists will inspect teeth of the pupils.

School officials pointed out that proper dental care is important not only for good appearance and better health, but to permit proper chewing of food and to prevent distress and pain. Pupils are urged to visit their dentists every six months or oftener as the dentist advises. Also, proper brushing of teeth as soon after meals as possible is stressed. Dental health, of course, is necessary for general health and for efficient school work.

Demand For Water Rises

Water deliveries by the Colorado River Municipal Water District in January established a new record for the month.

The 795,024,234 gallons metered to customers was 11.11 per cent more than January a year ago. It was approximately 60,000,000 gallons above the previous peak for the month.

The member cities of Odessa, Big Spring and Snyder used 451,553,000 gallons, a gain of 14.48 per cent for the month. Odessa used 224,840,000 gallons, up 9.25 per cent; Big Spring, 176,233,000, up 17.48 per cent; Snyder 50480,000, up 30.65 per cent.

The oil companies also showed an increase in water used. The 343,471,234 gallons was about 22,000,000 more than a year ago, or up 6.98 per cent.

The Bureau of Engraving and Printing in Washington, producer of all United States paper currency, has streamlined its public tour to allow close-up views of the entire production line. foot-high funeral cairn 2,000

Penneys
ALWAYS FIRST QUALITY

A SAVINGS EVENT SO SPECIAL YOU CAN'T AFFORD TO MISS IT!

$5 dress event

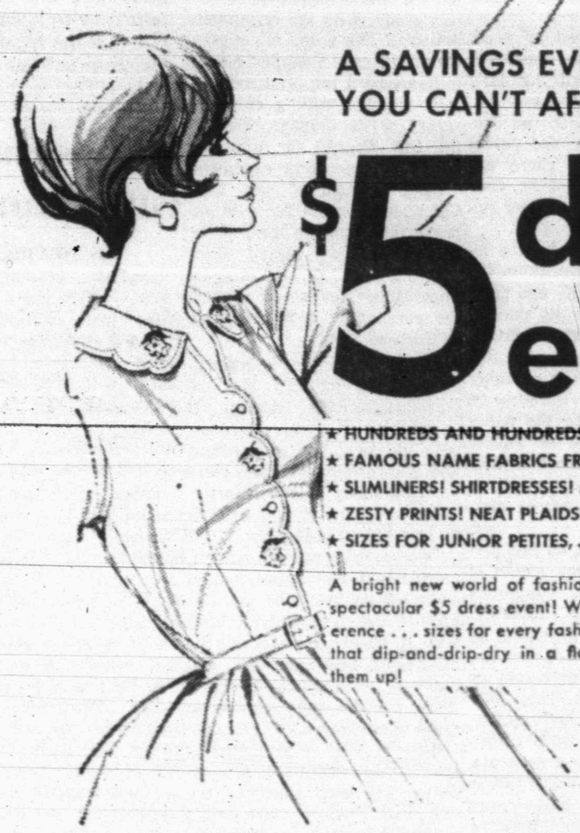

★ HUNDREDS AND HUNDREDS OF SPRING-SUMMER STYLES!
★ FAMOUS NAME FABRICS FROM THE COUNTRY'S TOP MILLS!
★ SLIMLINERS! SHIRTDRESSES! A-LINERS! TWO-PARTERS! PLEATS!
★ ZESTY PRINTS! NEAT PLAIDS! PALE PASTELS! VIVID TONES!
★ SIZES FOR JUNIOR PETITES, JUNIORS, MISSES, HALF SIZES!

A bright new world of fashion excitement right here! It's our spectacular $5 dress event! We've styles for every fashion preference . . . sizes for every fashion figure! All in easy-care fabrics that dip-and-drip-dry in a flash, hardly need ironing! Scoop them up!

DOLLAR DAY SPECIALS!

SPECIAL BUY! OUR PENN-PREST POPLIN JUMPERS FOR GIRLS

$2.88

4-14

Styles galore! — sailor collar A - line, henley shift, smocked bodice pleat - skirted. All in Penn - Prest Dacron* polyester - and - cotton you'll never iron*. Spring tones.
*when tumble dried

PENN-PREST when you NEVER iron

Special buy! Men's sport shirts

$2.88

S-M-L

An excellent assortment at this value-price! Smartly styled, handsomely Penney - tailored. Button-down plaids, smart patterns and solid colors in regular models.
* When tumble-dried.

CHARGE IT! Don't Let These Great Buys Get Away! Penney's In Snyder Is Open Monday Thru Friday 9 - 5:30, Saturday 9 - 6:00.

FINAL CLEAN-UP!

On Ladies'

WINTER HEELS

Reg. 10.95 And 11.95 $4.99 Reg. 14.95 $5.99

One Group

Casuals $2.99 & $3.99

Girls' Nylon Velvet

Dress Shoes Reg. 5.98 $2.88

DRYDEN'S SHOES

"Your Satisfaction Is Our Greatest Asset"

East Side Of Square Phone HI 3-5933

Winter Wind-Up Sale!

Girl's Dresses, One Group, Size 7 thru 14	3.00-4.00-5.00
Girl's Sweaters, One Group, Size 7 thru 14	3.00
Girl's Skirts, One Group, Sizes 7 thru 14	3.00
Girl's Coats, Just a few	6.00-8.00
Teen Coats	10.00
Teen Skirts	3.00 & 4.00
Teen Sweaters, Just a few	3.00
Teen Pants, Stretch & Regular	3.00 & 4.00
Girl's Coats, One Group, Car & dress	3.00
Girl's Dresses, Sizes toddler 1 to 6x	3.00-4.00
Infants Car Coats, Boys and girls	3.00
Infants Suits, long pants, Laurvel fabric	4.00
Infants Dotty Dan Overalls, Reg. 4.00	1.88
Miscellaneous Infants Wear, One group	2.00-3.00
Boy's Dress Coats & Suits	4.00-3.00
Six Car Coats	3.00
Three Boy's Overcoats	4.50

Shop Our Bargain Table!

TOT-2-TEEN

2617 Ave. S Phone HI 3-6770

MARY ANN WILLIAMS looks darling in a "Sailaway" the sisest of sailor dresses made of dacron and cotton voile, with a box pleated skirt on its own bodice. The three-quarter sleeved overblouse is frosted with embroidery and touched with ribbon and lace. She wears an attractive white lace cloche hat.

JANELL POLLARD is striking in her powder blue silk dress with sailor blue polka dot scarf. The cuff of the pushup sleeves and front are accented with sailor blue stitching.

CYNTHIA PHILLIPS wears an all-time favorite, checkered whipped cream with white collar and cuffs. The yoke and sleeves are accented with flattery smocking.

THE SNYDER DAILY NEWS

VOL. 16, NO. 240 | SNYDER, TEXAS (79549) SUNDAY, FEBRUARY 6, 1966 | SECTION B

Cosmorama Study Club

To Present

SPRING Preview

Saturday, February 12, 1966

2 P.M.

Martha Ann Woman's Club.

LESLIE SPARKS wears a costume pink and pretty. The dress is fashioned with a white sleeveless polyester and silk A-line with wee collar. The easy skirt is banded with contrasting pink linen. A panel of pink applique and embroidery down center front, with own matching pink petal coat, and white straw hat with pink trim. Leslie's mother, **MRS. JACK SPARKS** wears an exquisite three piece suit portraying the exclusive knitted design in three dimensional textured interwoven Irish linen and Arnel.

JOHNNY REED, right, wears a blue muted plaid blazer and solid irridescent trousers in never iron fabric. His white shirt and brown bow tie give him a grown-up look. **RICHARD REED** models a mix-match suit of navy linen pants and white shirt banded in blue around the collar, made of polyester and dacron.

KNITTED STRIPES on winter white speak the language of the elegant in this smart walking suit for the milder days. The fully lined coat gets added fashion Impetus from a contrasting velvet collar, and when open reveals a neat, sleeveless shell with notched V neck. The look of elegance is completed by a smartly turned ascot at the neckline, and by a knitted wool skirt to match the walking coat.

Library Notes

Charles Steinmetz, the electrical wizard once said: "There are no foolish questions - and no man becomes a fool until he has stopped asking questions." Students are forever seeking the answers to questions that arise from the stimulation of books and classroom discussions. Businessmen want to find out about sources of supply, markets, tax, legal and financial data and things to make their operations more efficient. Employees want to find out how to get ahead. And the family, as a unit, seeks the answers to questions about health, home, family relationships, civic issues, travel and recreation. Not even the highest university in the land is equipped to give us all of the answers to the questions that face us in our daily life. Chances are, however, that the answers you want and need can be found at your Scurry County Library.

In response to repeated requests for suggested titles of specific types of fiction, the staff of the County Library has compiled lists of selected novels which patrons might enjoy. Hoping to encourage adult reading, this simple method of readers advisory service is our substitution for the specialized service offered in larger libraries. If patrons find it useful and time - saving, we invite subject suggestions for further booklists.

Our booklist on "Religious fiction": Sholem Asch's "Nazarene"; "Mary" tells the story of the mother of Jesus from her betrothal to the Resurrection. "And Walk in Love" by Henrietta Buckmaster, is a novel based on the life of Paul. "Dear and Glorious Physician" by Taylor Caldwell, depicts Luke as an individual plainly marked out for the service of God. Thomas B. Costain's "Silver Chalice" is a novel based on the legends concerning the frame which held the cup from which Christ drank at the Last Supper.

A list of "Historical novels": Margaret Campbell Barnes "Brief Gaudy Hour" is based on the life of Anne Boleyn. 'King's Fool" is a revealing picture of the lavish Tudor court of Henry VIII Barbara Dodge Borland's "Greater Hunger", is the hazardous voyage which brought settlers to colonial America where they faced wilderness privation, political and religious turmoil, but above all the same hungers - of body, mind, soul and heart - as of today. "Captain From Castile" by Samuel Shellabarger is a novel of Spain of the Inquisition, Mexico of Cortes, and Europe of Charles of Austria.

"Biographical novels": Margaret Irwin's "Young Bess' dramatizes the course of the childhood and adolescence of Queen Elizabeth in the tumultous days of her father's reign and of the sparring for succession following his death. Harnett T. Kane's "Bride of Fortune" is the story of Varina Howell Davis, a woman who had unshakable faith in her husband, Jefferson Davis, and the lost cause he represented.

"Frontier and Pioneer novels" are: "Born of the Sun" by John H. Cupl shows life on a Texas cattle ranch in the 1870's. Gloria Jahoda's "Delilah's Mountain" is set in the period of the American Revolution when Indian raids incited by the British terrorized the tiny pioneer settlements.

"Suspense and mystery": Phyllis Bentley's "House of Moreys" is an enthralling novel which gradually reveals the mysteries and scandals in the wealthy merchant's sinister household and Eleanor Morey's frightening experiences before finding happiness. "Star-raker" by Donald Gordon is a novel of aviation tomorrow: the story that unfolds is one of love and devotion, of great skill and daring — and of the inexorable suspense that accompanies man's leaps into the unknown. Other authors mentioned are Allstair MacLean, F. Van Wyck Mason, Mary Stewart, Phyllis A. Whitney and Frances Lockridge.

Some new books received in the library are: "Thousand Days" by Arthur M. Schlesinger, Jr. is the personal memoir of John F. Kennedy in the White House. "Out of the Jaws of the Lion" by Homer E. Dowdy is an inspiring story of courage and spiritual renewal even in the face of death. Jurgen Thorwald's "Century of the Detective" tells the dramatic story of how detection became a science. "American Heritage Book of Great Historic Places" is a pictorial history of America in terms of the places where history was made - places that you can visit today. "Always a Woman" by Sylvia S. Seaman is a small book on 'what every woman should know about breast surgery.'

Andrew Carnegie once said the greatest reservoir of knowledge open to the public is the public library, which is a unique institution — encompassing the whole world of knowledge. Use your public library often to find the answers you need for living and growth!

If you want to prepare an unthickened tomato sauce, simmer canned tomatoes (juice included) along with seasonings until you have the consistency you wish.

Art Guild Sees Slides Of France

The Art Guild members were privileged to have a very interesting program presented on "France - It's Riches, Beauty and Culture," by Mr. and Mrs. C. L. Noble, when the club met Tuesday night at the Snyder Savings & Loan community room.

Mrs. Noble gave an introductory talk telling about the beautiful cathedrals, the art collections, magnificent castles and the long cultural tradition of France. Most tourists remember the charm and elegance of Paris and other cities, but the country side is lovely. France is largely an agricultural country where most farmers instead of living on their farms live in the villages or cities. Mr. and Mrs. Noble then showed slides which they took on their two trips to France.

Mrs. M. E. Stanfield was in charge of the program and Mrs. Dell Smith was hostess for the evening. The club president, Mrs. Bob Melton presided during the business session. Fifteen members were present.

DUNN NEWS

By MRS. JAMES STEWART

L. A. Scott, Martin Murphy, Ollie Richardson and Rev. Jesse Dea attended the Methodist Men's Fellowship meeting in Fluvanna Monday night.

Mr. and Mrs. Hugh Billingsley visited relatives in Lubbock last weekend.

Billy Laster has returned to his studies at East Texas State University after spending several days visiting his parents, Mr. and Mrs. C. E. Laster.

Mrs. L. Z. Ashley and Mrs. Jim Motley visited Mr. and Mrs. Paul Wright and children in Colorado City Sunday.

Judy Richardson, J. B. Murphy and Tommy Hallmark have returned to Texas Tech after mid term holidays. Linda Fuller has returned to Howard Payne in Brownwood.

Mr. and Mrs. Bobby Wilson and Brad visited Mr. and Mrs. E. J. Goodlett and children recently. Mr. and Mrs. Wilson have moved to Odessa from Midland.

Mr. and Mrs. Bill Bayless and children of Oklahoma City, Okla. were recent guests of Mrs. W. A. Johnston and Lorena Mattson and Mr. and Mrs. Fred Cotton and Joan.

Mr. and Mrs. Graham Smith have visited his mother, Mrs. Battie Smith in Colorado City several times this week.

Recent guests of Mr. and Mrs. L. A. Scott and Brownie included, Mrs. Royce Fambro, Paula, Cindy and Pete, and Mrs. Norma Bowers, all of Snyder; Mr. Buck Sherrod of Amarillo; and Mr. and Mrs. Allen Currie of Colorado City.

Mr. M. H. Hanson visited his sister, Mrs. Pat Neff of Colorado City in San Angelo Thursday. Mrs. Neff is a patient in a San Angelo hospital.

Ronnie and Dennis Laster attended the Stock Show in Fort Worth Friday and Saturday.

Mrs. Arch Crabtree of Goree spent the week visiting her sisters, Mrs. Clyde Bolding and Mrs. Grady White.

Member Texas
OPTOMETRISTS
Drs. Blum and Nesbit
Optomeric Association
Phone HI 3-3992
1825 25th. St.

The Gardeners Corner

A FAVORITE pastime of many of the 20 million men and women senior citizens (65 or over) is pot plant gardening. The National Clay Pot Manufacturers' executive secretary, Stone Manes of Jackson, Mo., says:

"The satisfactions and benefits of container gardening as a recreational activity, for the elderly have long been stressed by medical and sociological experts."

Manes added that "more than 60,000 Americans reach the age of 65 every month and they and their families are receptive to ideas and assistance that will help provide them recreational activities at costs within their means."

Florists have stimulated this interest through special "open house" days for senior citizens, with displays for easy-to-care-for plants, forums on house plant selection and care, special offerings of plants priced for limited budgets and assisting Senior Citizens' Clubs to stage flower shows.

• • •

The new president of the American Rose Society is a busy man.

Dr. Robert M. Zollinger is chairman of surgery at Ohio State University and is one of three persons to have held the three highest honors in American surgery—leadership in the American Surgical Association, American College of Surgeons and American Board of Surgery.

Dr. Zollinger's hobbies include flower photography, growing espaliered fruit trees and growing and exhibiting roses and gourds.

He and Mrs. Zollinger are accredited flower show judges.

• • •

The more you mow, the better the lawn, says a man who makes his living growing grass.

Gene Comely, head groundskeeper at Firestone Country Club in Akron, Ohio, explains:

Frequent mowing will help eliminate weeds in lawns because it chops off the unwanted weeds before they have a chance to go to seed and eventually helathy grass will crowd them out.

Mowing alone isn't the answer to the beautiful home lawn.

Comely advises fertilizing in spring and fall for most lawns. A well - established lawn in climate similar to Ohio's should be thinned every third year to prevent grass suffocation and disease.

"A good stand of bluegrass gets so thick after three years that it can't breath," he says "When this happens, I recommend dethatching — simply vertically triming grass as a barber would thin the hair on your head."

Comely recommends close clipping, whith mower blades set at 1½-2 inches above the ground. Mowing should start in spring and continue until the grass stops growing in the fall.

Many gardeners, he said, make too much of watering their lawns. Puddles of water can be just as hard on grass as drought.

Some lawns need aerating—loosening the soil with a pitchfork—to give the grass needed air.

"It is more a matter of getting to know your soil and grass" than buying fancy materials, he feels.

Developed by the Antenna Research Laboratory of the University of Illinois... Adapted for TV by JFD Electronics Corp.

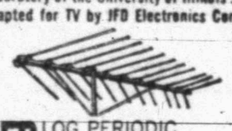

JFD LOG PERIODIC LPV $\frac{L_{(n+1)}}{L_n} = \tau$

GIVES YOU BEST COLOR AND BLACK AND WHITE PICTURES

A-1 Electronics
2401 Ave. T Phone HI 3-7635

WORLD'S FINEST

WATER PUMP

- CANNOT LOSE ITS PRIME
- No Control Valves
- Will Pump Air and Shut Off On Weak Wells
- Will Not Burn Out Seal for Lack of Water
- Practically Impossible To Freeze and Burst

A-1 Electronics
2401 Ave. T Phone HI 3-7635

Cosmorama Study Club's

SPRINGTIME FASHION SHOW

Sat., Feb. 12th. – 2 P.M.

Martha Ann Woman's Club

We Cordially Invite You To Attend ... See

SEE THE LOVELY SPRING FASHIONS

FROM

RACHEL'S

South Side Of Square Phone HI 3-9661

ROE'S CLOSE OUT PRICES ON SEALY MATTRESSES

The 1966 Sealy Bedding Line Has Arrived and Every Piece Of Bedding In Our Warehouse, In The Discontinued Covers, Must Go.

GET BOTH PIECES FOR ONE LOW PRICE!

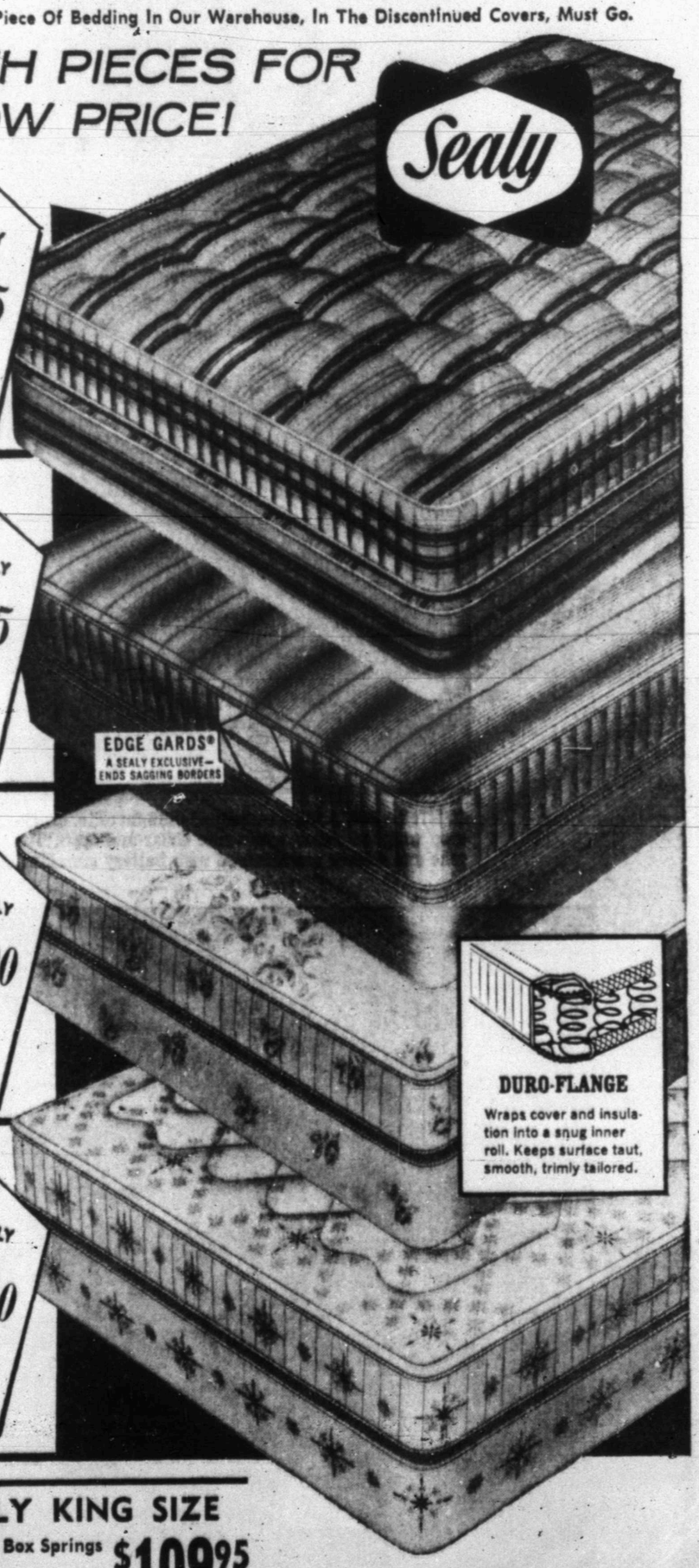

LUXURY TUFTED
HOTEL GRANDE 2 pc. set
See this economy-priced special today ... famous for year-after-year durability!
- Deeply tufted sleeping surface
- Pre-built borders, crush-proof edges
- Hundreds of tempered steel coils
- Heavy, long-wearing striped cover

Also in luxurious super-sizes:
Extra long twin (39x80") or full set (54x80") each $69.95
Queen Size (60x80") set $85.00
King Size (76x80") 3-pc. set $109.95

NOW ONLY $59.95 Full or Twin Size, mattress and box spring

FIRM SMOOTH TOP
GOLDEN SLEEPER 2 pc. set
Hurry in ... now's the best time to buy a *firm* Sealy set with comfort and value-plus!
- Durable, decorator stripe cover
- Smooth, button-free sleeping comfort
- Duro Flange keeps surface smooth
- Edge Gards® prevent sagging edges

Also in luxurious super-sizes:
Extra long twin (39x80") or full set (54x80") $89.95
Queen Size (60x80") set $99.95
King Size (76x80") 3-pc. set ... $139.95

NOW ONLY $69.95 Full or Twin Size, mattress and box spring

FIRM BUTTON-FREE
GOLDEN CLASSIC 2 pc. set
Once a year value on this firm set featuring a more costly cover. Come in and try it!
- Beautiful decorator print cover
- Smooth, button-free sleeping comfort
- Duro Flange keeps surface smooth
- Edge Gards® prevent sagging edges

Also in luxurious super-sizes:
Extra long twin (39x80") or full set (54x80") $99.95
Queen Size (60x80") set $109.95
King Size (76x80") 3-pc. set $149.95

NOW ONLY $75.00 Full or Twin Size, mattress and box spring

EXTRA FIRM
GOLDEN SLEEP SUPREME 2 pc. set
Don't miss this superb value combination of surface luxury and extra firm support!
- Luxuriously puffy, quilted surface
- Costly, lustrous print cover
- Duro Flange keeps surface smooth
- Edge Gards® prevent sagging edges

Also in luxurious super-sizes:
Extra long twin (39x80") or full set (54x80") each $119.95
Queen Size (60x80") set $139.95
King Size (76x80") 3-pc. set $179.95

NOW ONLY $85.00 Full or Twin Size, mattress and box spring

SEALY "DAWN"
4/6 or 3/3 Size Per Set, While They Last, Only $45.00

SEALY KING SIZE
Mattress & Box Springs 76" x 80" Only $109.95

FREE!
Sheet & Mattress Cover
With Purchase Of
Long Boy, Queen Size or King Size
POSTURPEDIC

Highland Shopping Center
Phone HI 3-3402
Roe's FURNITURE & APPLIANCES

We Can Convert
Your Regular Size Bed Into A
Queen Size Bed.
Come In And See Our Floor Display

PRESENT PROGRAM — The Student Council of Lamar Junior High School presented a program on "Americanism" to the City Council P-TA Thursday afternoon. Members participating are pictured above. Seated from from left, Jeanne Craig, Nancy Miller, Chere Reneau, Pam Black and Beth Vestal. Standing, Mr. Jimmy Lynch, council sponsor, Judy Bruyere, LaVerne Nix, Sandra Howard, and Dana Thompson.

Mary Kownslar, T. Smith Marriage Announced

Miss Mary Jane Kownslar, daughter of Mr. and Mrs. A. C. Kownslar, became the bride of Terry Lee Smith, son of Mr. and Mrs. A. P. Smith, in a double ring ceremony at 5 p.m. on January 1th in the home of the bride's parents.

Maxie Boren, minister of the Thirty-Seventh Street Church of Christ officiated.

The bride wore a street length wool knit accented by a beaded neckline. She carried a white Bible, centered with a white gardenia, surrounded by red carnations and streamers of English Ivy.

Miss Janet Sue Summers was the bride's only attendant. She wore a red wool knit dress, accented by a white corsage of carnations. Charles Smith, brother of the groom served as best man.

A reception followed the ceremony with Mrs. James C. Kownslar, the bride's sister-in-law, serving cake, and the punch was served by Miss Janet Summers.

The families of the bride and groom attended.

After a short trip to Carlsbad, New Mexico, they are making their home at Route 3, Snyder, Texas.

Board Announces Feb. Plans

The Board of Directors of Martha Ann Woman's Club met in regular session Tuesday, Feb. 3. The board announced that an impromptu luncheon was now available to members and their guests with reservations to be made by 10 a.m.

An invitation was issued to members and their guests to drop in for card foursomes or small social gatherings on Tuesdays, Wednesdays, Thursdays and Fridays, with snack bar services available mornings or afternoons. The caterer should have a 30-minute notice.

The planning committee discussed preparations concerning the Founders and Life Membership Silver Tea which is to be held Feb. 14, from 2 to 4 o'clock p.m.; also, plans for a couples candlelight dinner to be held sometime in February.

The President Mrs. A. D. Dodson presided. The following members were present: Mrs. A. D. Dodson, Mrs. Ben F. Thorpe, Mrs. A. L. Bethel, Mrs. H. J. Brice, Mrs. Gordon Dysert, Mrs. N. R. Clements, Mrs. Roger Mize, Mrs. John O'Banion, Mrs. James A. McCaleb, Mrs. George Killam, and Mrs. Scott Casey.

School Menu

MONDAY
Italian Spaghetti
Buttered Corn
Blackeyed Peas
Tossed Green Salad
Wheat Rolls & Butter
Frosted White Cake
Milk

TUESDAY
Hamburger on Buttered Bun
Pinto Beans
Potato Chips
Lettuce,Pickle & Onion Slices
Fruit Cup or Fresh Fruit
Milk

WEDNESDAY
Fried Chicken & Gravy
Whipped Potatoes
Green Beans
Lettuce Wedge w-dressing
Hot Rolls & Butter
Choice of Cookies
Milk

THURSDAY
Meat Balls in Tomato Sauce
Oven Fried Potatoes
Cabbage & Apple Salad
Hot Rolls & Butter
Cherry Cobbler
Milk

FIRDAY
Tamale Pie or
Oven Fried Fish
Baked Beans
Buttered Spinach
Cornbread & Butter
Cinnamon Rolls
Milk

UNDER NEW MANAGEMENT
CARDINAL CAFE
Hermleigh, Texas
Mr. & Mrs. O. B. Jackson
Annouce the purchase of the Cardinal Cafe and invite all their friends to drop by and see them at
Cardinal Cafe
HERMLEIGH, TEXAS

Novelist Turns Reporter

IN COLD BLOOD. By Truman Capote.

Capote has turned a microscope upon a quadruple murder.

His intent has been to write a "nonfiction novel." That would be a factual story, related with the technical expertise of a trained narrator.

Judged on that basis, his hybrid is a success. It appeals to popular taste. It will fascinate everyone interested in crime reports, with its immensely detailed documentation and its graphic imagery. On the other hand, some readers may find it too wordy, stylistically undistinguished and lacking selectivity.

The murders were near a little town in Kansas, in 1959. The victims were a stiff - necked, unimaginative, middle - class farmer, named Clutter; his wife, a "nervous" female who spent most of her time in discreet seclusion; their youngest daughter, teen - ager Nancy, a sweet, popular young thing; their son Kenyon.

The four were killed with a knife and a shotgun by Dick Hickok and Perry Smith, who had learned from a prison mate that Clutter was wealthy. The killers were looking for a safe, but there was none. Everyone but a headshrinker or a social worker would classify the crime as a senseless act by a couple of young punks.

But the essence of Capote's account is an examination of what the two criminals were like. He presents Dick as a nice young boy who went wrong, and Perry as a weak offspring of white trash background. He records the unofficial opinions of psychiatrists that Dick really was sich after a severe injury; that Perry was an example of a warped mental type outside the rigid legal patterns of sanity and insanity.

Capote gives you the works. As a super - journalist he collects every minute observation, and tells you who had what for breakfast. But the reader may wonder where he got hold of some of the dialogue.

Stamps In The News

AP Newsfeatures
By SYD KRONISH

The first in a series of stamps representing and illustrating the natural beauty of Norway has been issued by the Norwegian Post Office. The new stamp, a 1.50 krone blue, depicts a view of Rondane, the magnificent formation of mountains in the southeastern part of Norway. The design was taken from the painting "Winter Night in the Mountains," (Viternatti fjellene) by the artist Harald Sohlberg. This work, completed in 1914, is now in the National Museum of Norway in Oslo. No information or dates have been given for other stamps in this new series.

• • •

Here's good news for U. S. collectors. The Post Office Department in Washington has announced the subjects for various commemoratives to be issued in 1966.

A stamp will honor SIPEX, the Sixth International Philatelic Exhibition, to be held in the nation's capital next May 21-30.

One of the issues will be an addition to the American Painting Series. It will depict artwork by Mary Cassatt, the first woman to be honored in the series.

There will be a stamp, honoring the 150th anniversary of Indiana statehood, another for the 50th anniversary of the American National Park Service, one for the Migratory Bird Treaty with Canada and a stamp pointing to the humane treatment of animals which will mark the 100th anniversary of the American Society for the Prevention of Cruelty to Animals.

Also on the agenda — a stamp to honor the circus, one to pay tribute to the 175th anniversary of the Bill of Rights, and a "Johnny Appleseed" adhesive to lead off the American Folklore Series.

Dates and places will be announced later.

• • •

Sixteen British colonies have issued a common omnibus commemorative stamp to commemorate the International Cooperation Year, reports the British Crown Agents. The hand clasp with in a wreath. A portrait of Queen Elizabeth appears at the right side of each stamp except in the following territories: Brunei — A portrait of the Sultan, Federation of South Arabia—Coat of Arms, New Hebrides Condominum—the Cyphers with symbol and crown.

Franks With Tomato Kraut

1 tablespoon butter or margarine
1 medium onion, cut in thin strips
1 can (14 ounces) sauerkraut, drained and rinsed in cold water
1 can (8 ounces) tomato sauce with cheese
1 tablespoon sugar
¼ cup dry red wine
6 to 8 (1 pound) frankfurters

In a 10-inch skillet, melt the butter; add onion and brown lightly. Stir in the sauerkraut, tomato sauce, sugar and wine. Bring to a boil. Place frankfurters over sauerkraut mixture Cover and let bubble gently for about 5 minutes; turn frankfurters; cover and continue cooking for another 5 minutes or until frankfurters are hot through. Makes 3 to 4 servings.

Almond Wafers

1 large egg
1 cup firmly packed dark brown sugar
¼ cup unsifted regular flour
3 tablespoons butter, melted
1 teaspoon vanilla
1 cup unblanched flat - cut thin almond slices

Beat egg until thick and ivory color. Add all the remaining ingredients except the almonds and beat to combine. Stir in almonds. Drop by heaping teaspoonfuls, 4 or 5 inches apart, on greased and floured cookie sheets. Bake in a moderate (350 degrees) oven until edges begin to brown — 6 to 10 minutes. Allow to cool for a minute or so, then remove carefully with wide spatula. If too crisp to remove; soften in oven for a few seconds. Makes 3 to 3½ dozen.

STAR DISCOUNT
WHERE VALUE AND QUALITY MEET
Ave. S 3607 OPEN 8 'Til 8
STAR SETS THE PRICE ...OTHERS FOLLOW

75c Retail
COLGATE
King Size
Toothpaste
STAR'S PRICE 47c

250 Tablets
ONE-A-DAY VITAMINS
6.47 Retail
STAR'S PRICE ... $3.74

FREE! with Adorn Bikini COMB

2.35 Retail
STAR SPECIAL ... 97c

2.00 Retail
CHOCKS VITAMINS
60 Tablets
STAR'S PRICE 99c

6c Off
CUTEX NAIL POLISH REMOVER
49c Retail
STAR'S PRICE 26c

$ DAY SPECIALS!

Better Dresses
Reduced ⅓ and ½
3 SPECIAL RACKS
$25.00 Up To $70.00
$15.00 Up To $50.00
$8.98 Up To $19.95

COATS
Fall and Winter Fashions
⅓ and ½ OFF

SUITS
⅓ and ½ OFF

SPORTSWEAR
In Pastel Colors
SWEATERS, SKIRTS, SLACKS
⅓ OFF

SWEATERS
Special Group
Values Up To $15.00, Now 5.00

LINGERIE
One Table ..... ⅓ OFF

Gray's Style Shop
West Side Of Square

Gifts For Your Valentine . . .
Aimed to win Hearts
by Vanity Fair

Luxury in lace at $6.00
Lavish Alençon lace and nylon tricot in a luxurious slip worthy of your prettiest outfit. Yet it all launders so beautifully, you'll want to wear it every day. Comes in fresh, fashiony colors. Sizes 32 to 40.

Pettiskirt Perfection At $4.00
This wonderful slim silhoutte, deep in luxurious lace, is a perfect underling for the season's newsiest fashions. In bliss to care for nylon tricot, it washes in a wink and wears, wears, wears. Sizes XS, S, M, L in Short and Average. Also in Petite sizes
Matching Panties . . $2.00
Matching Bra $4.00

Gray's Style Shop
West Side Of Square

THE LAYERED SUIT lightens the burden of a travel suitcase. Arlene Francis stops to study Hall of Statuary (Washington, D.C.) in this costume that can change-over to four different fashions, because of the moveable parts; the giant houndstooth skirt and batwing jacket are in a basket-weave wool, worn over a hooded wool jersey dress. Drawstring pouch opens out flat and may also be worn as a kerchief hat.

Costillo Shows Variety Of Fashions

PARIS (AP) — Antonio Castillo's spring collection which opened today represented all kinds of women. His good little girls were very, very good, and his slightly naughty one were nautical.

From the start, butterflies flitted in and out of the designer's collection as twinkling pins rested on the slightly wide shoulders of dresses and suits; perched on some of those saucerlike bowlers over hair pulled back into twists.

Castillo's "good-little - girl" dresses were sleeveless, small busted, long-torsoed and short. Sometimes their hems were hiked three inches above the kneecap, although an inch was the general rule.

Sailor caps without crowns pitched jauntily forward on the heads of his slightly naughty little girls who hid bare midriffs and barebacks under fooler jackets with fly fronts.

Junior and Cadette Girl Scout troops will be selling Girl Scout cookies starting on Friday, Feb. 11th, at 4 p.m. Cookie sale will end Feb. 19th.

This year we will have Assorted Sandwich, Chocolate Mint, and Sugar and Spice cookies—all delicious! Price is still two boxes for a dollar!

Please help maintain and improve Camp Boothe Oaks by buying MANY boxes of cookies!

• • •

Cadette Troop 266 (Mrs. Coy Rhodes and Mrs. B. F. Head) had as their guest last Wednesday, Mrs. Gordon Dysart. Mrs. Dysart gave a number of examples of Flower Arranging. This was a very interesting program for the girls.

This troop is finishing up their "Good Grooming" badge.

• • •

Junior Troop 168 (Mrs. Jack Chastain and Mrs. Bill Baldwin) has been working on the "Painting" badge lately and have completed a number of posters for our Cookie Sale.

Some of the girls are also working on their "Hospitality" and "Sewing" badges.

• • •

Mrs. Shelby Graham will attend Day Camp Training program for all of Region 1X in Abilene on February 10 and 11.

• • •

Cadette Troop 325 (Mrs. H. P. Redwine) has been taking the Junior Red Cross First Aid course during the latter part of 1965. This course was given by Miss Harriet Redwin.

Cards have been received from the Red Cross District Headquarters in St. Louis for the following girls: Gayle Beckham, Pam Black, Nancy Line, Marsha McGlaun, Sheri McGlaun, Chere Reneau, Paula Redwine, Patty Smyth, Dana Thompson, and Beth Vestal.

• • •

BUY GIRL SCOUT COOKIES Feb. 11th thru 19th!

ON THE HOUSE

That pesky bit of plumbing known as a flush tank, water tank of just plain toilet tank is still being used in a large majority of homes in the United States.

And the chances are that, more often than not, the tank is working less than perfectly. One reason why so many tanks are in a state of disrepair is that they can continue to work fairly efficiently even when something is wrong. Meanwhile, however, millions of gallons of water are being wasted by the continuous dripping or flowing of water from the tank into the bowl.

This leakage into the bowl can be caused by a number of reasons. The most common probably is the failure of the float — a metal or plastic ball — to operate properly. The float is attached to a horizontal rod which stretches from right to left near the top of the tank. When the float loses its buoyancy, it fails to shut off the valve at the top of the supply pipe. Water keeps rising in the tank and pours into the overflow tube, a long vertical tube usually about midway in the tank, sometimes a little to the left.

This overflow tube is very important. If it were not there, water would continue to rise in the tank and spill onto the floor. Instead, the water goes into the overflow tube. When the tank is operating properly, the level of water in the tank will stop before it reaches the top of the tube.

To check the float, unscrew it from the horizontal rod and shake it. If there is water in it, replace it with a new one. If it apparently has no water in it and appears to be in sound condition, bend the horisontal rod slightly downward. Do this with both hands and work carefully so as not to throw the tank mechanism out of alignment. Replace the float and flush the tank. If the level of water stops below the top of the overflow tube, the tank is working properly.

As mentioned above, this is only one reason for the leakage of water from the tank into the bowl, but it is the one that will be causing the trouble most of the time. Other possible reasons are: a worn or broken washer at the top of the supply pipe, rust or grit on the valve seat, failure of the valve to drop exactly on the valve seat every time and a broken or worn valve that needs replacement.

• • •

QUESTION: I'm having my home re - sided soon with prefinished mineral fiber siding shingles. The remodeling contractor recommends prefinished metal corner pieces in the same color. Are these as good as wood corner ports?

ANSWER: Both individual metal corner pieces and wood corner posts will provide protection from the weather, as well as being equally attractive. The advantage of the prefinished metal corners is that they match the color of the prefinished mineral fiber siding and do not require painting. On the other hand, wood corner posts are preferred in some cases because they can be painted an accent color to match the shutters or house trim.

• • •

QUESTION: We bought an unfinished bookcase from a lumber yard several months ago, but never got around to finishing it. I would like to use one of the clear finishes, perhaps varnish. Can I put it right on over the wood or must something be done to it first?

ANSWER: This is difficult to answer without knowing what kind of wood it is or how smoothly it already has been sanded. However, you can't go wrong by sanding the wood and then cleaning it with denatured alcohol.

Apply a coat of shellac, thinned 50 percent with denatured alcohol, allow it to dry thoroughly, sand lightly and then proceed with the varnishing.

Fresh okra may be sliced and simmered in butter in a heavy covered skillet. After washing the okra, cut off the stem ends before slicing.

Charles & Sue's School of Beauty

JUNIOR STUDENT SPECIALS!

Tues., Wed. & Thurs.

Shampoo & Set 75c
Hair Cut 75c
Manicure 1.00
Lash & Brow Dye .. 75c

Cold Wave Special!

Reg. 15.00 Cold Wave $7.50
Reg. 8.50 Cold Wave $5.50

These Cold Waves Are Unconditionally Guaranteed!

These Specials Good Tues., Wed. & Thurs. During The Month of February.

CHARLES & SUE'S School Of Beauty

2207 Ave. S Phone HI 3-9377

AUTO INSURANCE From Old Line Companies!

We Can Fill All Your Insurance Needs

Hugh Boren & Son

INSURANCE AGENCY

N. W. Cor. Sq. Phone HI 3-3555

SHOP GLOVER'S FEBRUARY

CLEAN-UP SALE!

Sportswear 40% to ½-OFF

ROBES 30% OFF

DRESSES - SUITS & COATS 30% to ½-OFF

HATS ½-OFF

SEW! FABRICS SAVE!

DRESS LENGTHS One Group, Two To Four Yards, Values To 1.98 Yd. 79c

PURE SILK Reg. 4.98 Yd. ..... 2.98 Reg. 7.98 Yd. 4.98

WOOLENS Reduced To Clear!

LARGE TABLE Wide Assortment Up To ..... ½-OFF

"GLOVER'S — Where Friendliness, Quality And Appreciation Are Never Out Of Style"

Southwest Corner Square Phone HI 3-3961

Glover's

Anthony's C. R. ANTHONY CO.

SEW and SAVE... NOW!

Sale of Spring & Summer Fabrics

Look what a Dollar will Buy!

Fantastic Savings

NEW COTTON PRINTS for SPRING '66

1st Quality Fabrics in a Wide Assortment of Colors and Pretty Prints. 36"

4 Yds. $1

Ever heard of such a value? The most complete selection of colorful print cottons you've ever seen. All first quality bolt pieces. All 100% cotton. Perfect for your spring wardrobe.

38-45" Wide

FABRICS for DRESS and SPORTSWEAR

100% Cottons and Synthetic Blends in Many Colors, Prints, Textures.

2 Yds. $1

Fabrics for every need. . .from light and fluid lawns to 100% cotton poplins for all sportswear. Such a selection, it would be impossible to list. You must see for yourself.

36-45" Wide

NEW SPRING DRESS and SPORT Fabrics

100% Cotton Fabrics in Assorted Prints, Solids, Stripes, Textures, Weaves

3 Yds. $1

Includes woven stripes, everglaze cotton Sateen prints, Celeste prints, Carnival prints, Mozaic crepe, solid color oxford cloth and premium decorator fabrics. Excellent combed cotton fabrics, save.

Outstanding Values

ALL NEW FABRICS for SPRING '66

100% Rayon Surah, Dacron & Cotton Blends and Cotton Fabrics. 36-45"

$1 Yd.

All rayon surah or 100% cotton hand screened prints, Cayo & Jurado 65% Dacron polyester and 35% cotton yarn dyed woven fancies, 100% 1x2 ply cotton poplin in popular plaids. Save!

YOUR TV LOG FOR THIS WEEK (TAKE OUT AND SAVE)

(February 5 Through February 12)

DIAL HI 3-5486

The Snyder Daily News

Delivered To Your Home

$1.50 Per Month

SUNDAY TELEVISION

	KRBC Abilene Ch. 9, SCAT 4	KMID Ch. 2, SCAT 2 Midland	KCBD Lubbock Ch. 11, SCAT 6	KPAR Sweetwater Ch. 12, SCAT 3	KWAB Big Spring Ch. 4	KLBK Ch. 13, SCAT 8 Lubbock
9 :00		West Side Church of Christ	Herald of Truth		Movie	Movie
:15					"	"
:30		A Light Unto My Path	Pattern for Living		"	"
:45					"	"
10 :00		Faith For Today	Discovery		Cartoons	Cartoons
:15			"	Herald Of Truth	Trails West	"
:30		Holiday	Unfolding Drama	"	"	"
:45			"	University	"	First Baptist
11 :00	"	First Baptist Church	Second Baptist Church	Baptist Church	First Methodist Church	Church
:15	"			"	"	"
:30	"	"	"	"	"	"
:45	Industry on Parade	"	"	Annie Oakley	Inquiry	Inquiry
12 :00	Meet The Press	Meet The Press	Meet The Press	"	Film Feature	"
:15				"	Face The Nation	Face The Nation
:30	Devotions	Religious Series	Frontiers of Faith	News & Weather	"	"
:45	"	"		"	News & Weather	News & Weather
1 :00	Command	Sun. Afternoon At Movies	Cheaper-By The Dozen	NBA Basketball	NBA Basketball	NBA Basketball
:15	Presentation			"	"	"
:30			"	"	"	"
:45	"	"	"			
2 :00	"	"	"	"	"	"
:15	Changing Times	"	"	"	"	"
:30	Bob Hope Golf	Bob Hope Golf	Bob Hope Golf	"	"	"
:45	"		"	"	"	"
3 :00	"	"	"	American Sportsman	American Sportsman	American Sportsman
:15	"	"	"	"	"	"
:30		"	"	"	"	"
:45	"	"	"			
4 :00	Wild Kingdom	Wild Kingdom	Wild Kingdom	Mr. Ed	Bowling	Bowling
:15	"			"	"	"
:30	College Bowl	College Bowl	College Bowl	Amateur Hour	Amateur Hour	Amateur Hour
:45				"	"	"
5 :00	McGee Report	The Deputy	McGee Report	Twentieth Cent.	20th Century	20th. Century
:15	"	"	"		"	"
:30	The Voice Of The	Voice Of The Dragon	Red Raider Show	The Flintstones	The Munsters	The Munsters
:45	Dragon		"	"	"	"
6 :00	"	"	Six O'Clock Rpt.	Voyage To The Bottom of Sea	Lassie	Lassie
:15	"	"	"		"	"
:30	Danny Thomas	Danny Thomas	Danny Thomas	My Favorite Martian	F-Troop	F-Troop
:45	"	"	"		"	"
7 :00	"	"	"	Ed Sullivan	The F.B.I.	The F.B.I.
:15	"	"	"	"	"	"
:30	Branded	Branded	Branded	"	"	"
:45	"	"	"	"	"	"
8 :00	Bonanza	Bonanza	Bonanza	Sunday Night Movie	Perry Mason	Perry Mason
:15	"	"	"	"	"	"
:30	"	"	"	"	"	"
:45	"	"	"			
9 :00	Wackiest Ship In	New Christy Minstrels	Wackiest Ship In The Army	"	Green Acres	Green Acres
:15	Army	"	"	"	"	"
:30	"	"	"	"	The Smothers Brothers	The Smothers Brothers
:45	"	"	"	"		
10 :00	News, Weather	News Final	"	CBS News	News, Weather	News, Weather
:15	Command	Sports Review	"	Jimmy Dean	"	"
:30	Presentation	Theatre Two	Ten O'Clock Rpt.	"	Late Show	Late Show
:45	"	"	"	"	"	"
11 :00	"	Gene Stallings Show	Movie	"	"	"
:15	"	"	"	Late Show	"	"
:30	"	Sgt. Bilko	"	"	"	"
:45	"	"	"	"	"	"

MONDAY TELEVISION

	KRBC Abilene Ch. 9, SCAT 4	KMID Midland Ch. 2, SCAT 2	KCBD Lubbock Ch. 11, SCAT 6	KPAR Sweetwater Ch. 12, SCAT 3	KWAB Big Spring Ch. 4	KLBK Lubbock Ch. 13, SCAT 8
6 :00					Summer Semester	Summer Semester
:15						Jimmy Dean
:30						Farm & Ranch
:45						
7 :00	Today	Today Show	News, Farm Rpt. & Wthr.	Cartoon Circus	Farm & Ranch	
:15	"	"	Today	"	News, Wthr.	News, Wthr.
:30	"	"	"	Mike Wallace	Mike Wallace	Mike Wallace
:45	"	"		News	News	News
8 :00	"	"	"	Captain Kangaroo	Captain Kangaroo	Captain Kangaroo
:15	"	"	8:25 News	"	"	"
:30	"	"	Today	"	"	"
:45	"	"	"	"	"	"
9 :00	Eye Guess	Romper Room	Eye Guess	I Love Lucy	Donna Reed	Donna Reed
:15	"			"	"	"
:30	Concentration	Concentration	Concentration	Real McCoys	Real McCoys	Real McCoys
:45	"	"	"	"	"	"
10 :00	Morning Star	Morning Star	Morning Star	Andy Of Mayberry	Andy Of Mayberry	Andy Of Mayberry
:15	"	"	"	"	"	"
:30	Paradise Bay	Paradise Bay	Paradise Bay	Dick Van Dyke	Dick Van Dyke	Dick Van Dyke
:45	"	"	"	"	"	"
11 :00	Jeopardy	Jeopardy	Jeopardy	Love Of Life	Love Of Life	Love Of Life
:15	"	"	"	"	"	"
:30	Let's Play Post	Let' Play Post	Let's Play Post	Search Tomorrow	Search Tomorrow	Search Tomorrow
:45	Office	Office	Office	Guiding Light	Guiding Light	Guiding Light
12 :00	News Weather	Divorce Court	Noon Report	The News Today	News & Wthr.	Eye Witness
:15	Cartoons	"	Community	Farm & Ranch	"	Farm & Ranch
:30	Let's Make A Deal	Let's Make	Let's Make a	As The	As The	As The
:45	"	A Deal	Deal	World Turns	World Turns	World Turns
1 :00	Days of Our Life	Days of Our Lives	Days of Our Lives	Password	Password	Password
:15	"	"	"	"	"	"
:30	The Doctors	The Doctors	The Doctors	Houseparty	Houseparty	Houseparty
:45	"	"	"	"	"	"
2 :00	Another World	Another World	Another World	To Tell The Truth	General Hospital	General Hospital
:15	"	"	"	2:25 CBS News	"	"
:30	You Don't Say	You Don't Say	You Don't Say	Edge Of Night	Edge Of Night	Edge Of Night
:45	"	"	"	"	"	"
3 :00	The Match Game	The Match Game	Match Game	The Secret Storm	The Secr. Storm	The Secret Storm
:15	"	"	"	"	"	"
:30	General Hospital	Sea Hunt	The Nurses	Cartoon Circus	Ben Casey	Ben Casey
:45	"	"	"	"	"	"
4 :00	Where Action Is	Komic Karnival	Father Knows Best	Donna Reed	"	"
:15	"	Cartoons	Superman	"	"	"
:30	Father	"	"	Monster	Color Carnival	Color Carnival
:45	Knows Best	"	"	Milton The	"	"
5 :00	Huckleberry	Woody Woodpecker	Woody Woodpecker	The Beatles	Rifleman	Rifleman
:15	Hound			"	"	"
:30	Huntley-Brinkley	Huntley-Brinkley	Huntley-Brinkley	Evening News	Evening News	Evening News
:45	"	"	"	"	"	"
6 :00	Local News, Wthr.	News & Mkts	Six O'Clock Rpt.	The News Today	Local News	Local News
:15	Sports News	WT Rpt & Wthr	"	Sports & W'hr.	Here 'N' There	Weather
:30	Hullabaloo	Hullabaloo	Hullabaloo	12 O'Clock High	Voyage To The	Voyage To The
:45	"	"	"	"	Bottom Of Sea	Bottom Of Sea
7 :00	John Forsythe	John Forsythe	John Forsythe	"	"	"
:15	"	"	"	"	"	"
:30	Dr. Kildare—I	Dr. Kildare—I	Dr. Kildare—I	The Lucy Show	Lucy Show	Lucy Show
:45	"	"	"	"	"	"
8 :00	Hello Dolly	Hello Dolly	Hello Dolly	Andy Griffith	Andy Griffith	Andy Griffith
:15	"	Special	Special	"	"	"
:30	"	"	"	Hazel	Hazel	Hazel
:45	"	"	"	"	"	"
9 :00	Run for your life	Run for your life	Run for your life	Ben Casey	Twelve O'Clock	Twelve O'Clock
:15	"	"	"	"	High	High
:30	"	"	"	"	"	"
:45	"	"	"	"	"	"
10 :00	Local News & Wthr.	News Final, Spt.	Ten O'Clock Rpt.	News Weather	New And	News And
:15	National News	W. T. Rpts. Wthr	"	Secret Agent	Weather	Weather
:30	Tonight	Tonight Show	Tonight	"	Late Show	Late Show
:45	"	"	"	"	"	"
11 :00	"	"	"	"	"	"
:15	"	"	"	Untouchables	"	"
:30	"	"	"	"	"	"
:45	"	"	"	"	"	"

TUESDAY TELEVISION

	KRBC Abilene Ch. 9, SCAT 4	KMID Midland Ch. 2, SCAT 2	KCBD Lubbock Ch. 11, SCAT 6	KPAR Sweetwater Ch. 12, SCAT 3	KWAB Big Spring Ch. 4	KLBK Ch. 13, SCAT 8 Lubbock
6 :00					Summer Semester	Summer Semester
:15					Cartoon Circus	Cartoon Circus
:30						
:45						
7 :00	Today	Today Show	Today News	Mike Wallace	Farm & Ranch	Farm & Ranch
:15	"	"	Rpt & Wthr	News	News, Wthr.	News, Wthr.
:30	"	"	Today	Cartoon Circus	Mike Wallace	Mike Wallace
:45	"	"	"	"	News	News
8 :00	"	"	"	Captain Kangaroo	Captain Kangaroo	Captain Kangaroo
:15	"	"	8:25 News	"	"	"
:30	"	"	Today	"	"	"
:45	"	"	"	"	"	"
9 :00	Eye Guess	Romper Room	Eye Guess	I Love Lucy	Donna Reed	Donna Reed
:15	"			"	"	"
:30	Concentration	Concentration	Concentration	Real McCoys	Real McCoys	Real McCoys
:45	"	"	"	"	"	"
10 :00	Morning Star	Morning Star	Morning Star	Andy Of Mayberry	Andy Of Mayberry	Andy Of Mayberry
:15	"	"	"	"	"	"
:30	Paradise Bay	Paradise Bay	Paradise Bay	Dick Van Dyke	Dick Van Dyke	Dick Van Dyke
:45	"	"	"	"	"	"
11 :00	Jeopardy	Jeopardy	Jeopardy	Love Of Life	Love Of Life	Love Of Life
:15	"	"	"	"	"	"
:30	Let's Play Post	Let's Play Post	Let's Play Post	Search Tomorrow	Search Tomorrow	Search Tomorrow
:45	Office	Office	Office	Guiding Light	Guiding Light	Guiding Light
12 :00	News & Weather	Divorce Court	Noon Report	The News Today	News, Wthr.	Eye Witness
:15	Cartoons	"	Com Closeup	Farm & Ranch	Cartoons	Farm & Ranch
:30	Let's Make A Deal	Let's Make	Lets Make a Deal	As The	As The	As The
:45	"	A Deal	"	World Turns	Worl Turns	World Turns
1 :00	Days of Our Lives	Days of Our	Days of Our	Password	Password	Password
:15	"	Lives	Lives	"	"	"
:30	The Doctors	The Doctors	The Doctors	Houseparty	Houseparty	Houseparty
:45	"	"	"	"	"	"
2 :00	Another World	Another World	Another World	To Tell the Truth	General Hospital	General Hospital
:15	"	"	"	"	"	"
:30	You Don't Say	You Don't Say	You Don't Say	Edge Of Night	Edge Of Night	Edge Of Night
:45	"	"	"	"	"	"
3 :00	The Match Game	The Match Game	The Match Game	The Secret Storm	The Secret Storm	The Secret Storm
:15	"	"	"	"	"	"
:30	General Hospital	Sea Hunt	The Nurses	The Nurses	Ben Casey	Ben Casey
:45	"	"	"	"	"	"
4 :00	Where Action Is	Komic Karnival	Father Knows Best	Donna Reed	"	"
:15	"	Cartoons	Superman	"	"	"
:30	Father	"	"	Casper Cartoons	Color Carnival	Color Carnival
:45	Knows Best	"	"	"	"	"
5 :00	Felix The Cat	Yogi Bear	Yogi Bear	Shindig I	Rifleman	Rifleman
:15	"	"	"	"	"	"
:30	Huntley-Brinkley	Huntley-Brinkley	Huntley-Brinkley	Evening News	Evening News	Evening News
:45	"	"	"	"	"	"
6 :00	Local News, Wthr.	News Spts.	Six O'Clock Rpt.	The News Today	Local News	Local News
:15	Sports News	W T Today-Wthr	"	Sports & Wthr.	Here 'N' There	Weather
:30	My Mother the Car	My Mother	My Mother	Daktari	Daktari	Daktari
:45	"	The Car	The Car	"	"	"
7 :00	On The Farm	Please Don't Eat	Please Don't Eat	"	"	"
:15	"	The Daisies	The Daisies	"	"	"
:30	Dr. Kildare—II	Dr. Kildare—II	Dr. Kildare—II	Red Skelton	Red Skelton	Red Skelton
:45	"	"	"	"	"	"
8 :00	Tuesday Night	Tuesday Night	Tuesday Night	"	"	"
:15	At The Movies	At The Movies	At The Movies	"	"	"
:30	"	"	"	Petticoat	Petticoat	Petticoat
:45	"	"	"	Junction	Junction	Junction
9 :00	"	"	"	The Fugitive	The Fugitive	The Fugitive
:15	"	"	"	"	"	"
:30	"	"	"	"	"	"
:45	"	"	"	"	"	"
10 :00	Local News & Wthr.	News Final Spt.	Ten O'Clock Rpt.	News Weather	News &	News &
:15	National News	W T Rpts Wthr	"	Honey West	Weather	Weather
:30	Tonight	Tonight Show	Tonight Show	"	Late Show	Late Show
:45	"	"	"	Late Show	"	"
11 :00	"	"	"	"	"	"
:15	"	"	"	"	"	"
:30	"	"	"	"	"	"
:45	"	"	"	"	"	"

WEDNESDAY TELEVISION

	KRBC Abilene Ch. 9, SCAT 4	KMID Midland Ch. 2, SCAT 2	KCBD Lubbock Ch. 11, SCAT 6	KPAR Sweetwater Ch. 12, SCAT 3	KWAB Big Spring Ch. 4	KLBK Lubbock Ch. 13, SCAT 8
6	:00 :15 :30 :45				Cartoon Circus	Sign On Jimmy Dean
7	:00 Today :15 Harry Holt :30 Devotions :15	Today Show	Todays News Rpt. & Wthr. Today	Cartoon Circus Mike Wallace News	Farm & Ranch News, Wthr. Mike Wallace News	Farm & Ranch News, Wthr Mike Wallace News
8	:00 :15 :30 :45			Captain Kangaroo	Captain Kangaroo	Captain Kangaroo
9	:00 Eye Guess :15 :30 Concentration :45	Romper Room Concentration	Eye Guess Concentration	I Love Lucy Real McCoys	Donna Reed Real McCoys	Donna Reed Real McCoys
10	:00 Morning Star :15 :30 Paradise Bay :45	Morning Star Paradise Bay	Morning Star Paradise Bay	Andy Of Mayberry Dick Van Dyke	Andy Of Mayberry Dick Van Dyke	Andy Of Mayberry Dick Van Dyke
11	:00 Jeopardy :15 :30 Let's Play Post :45 Office	Jeopardy Let's Play Post Office	Jeopardy Let's Play Post Office	Love Of Life Search Tomorrow Guiding Light	Love Of Life Search Tomorrow Guiding Light	Love Of Life Search Tomorrow Guiding Light
12	:00 News & Wthr. :15 Cartoons :30 Let's Make A Deal :45	Divorce Court Let's Make A Deal	Noon Report Lets Make a Deal	The News Today Farm & Ranch As The World Turns	News & Wthr. Cartoons As The World Turns	Eye Witness Farm & Ranch As The World Turns
1	:00 Days of Our Lives :15 :30 The Doctors :45	Days of Our Lives The Doctors	Days of Our Lives The Doctors	Password Houseparty	Password Houseparty	Password Houseparty
2	:00 Another World :15 :30 You Don't Say :45	Another World You Don't Say	Another World You Don't Say	To Tell the Truth Edge Of Night	General Hospital Edge Of Night	General Hospital Edge Of Night
3	:00 The Match Game :15 :30 General Hospital :45	The Match Game Sea Hunt	The Match Game The Nurses	Secret Storm Film Feature	Secret Storm Ben Casey	Secret Storm Ben Casey
4	:00 Where Action Is :15 :30 Father :45 Knows Best	Komic Karnival	Father Knows Best Leave It To Beaver	Donna Reed Porky Pig	Cartoon Carnival	Color Carnival
5	:00 Felix The Cat :15 :30 Huntley-Brinkley :45	Huntley-Brinkley	Hoppity Hooper Huntley-Brinkley	Ozzie & Harriet Evening News	Rifleman Evening News	Rifleman Evening News
6	:00 Local News, Wthr. :15 Sports, News :30 The Virginian :45	News, Spts. Weather The Virginian	Six O'Clock Rpt. The Virginian	The News Today Sports & Wthr. Combat	Local News Here 'N' There.. Lost In Space	Local News Weather Lost In Space
7	:00 :15 :30 :45			Beverly Hillbillies	Beverly Hillbillies	Beverly Hillbillies
8	:00 Bob Hope :15 :30 :45	Bob Hope	Bob Hope	Green Acres Dick Van Dyke	Big Valley	Big Valley
9	:00 I Spy :00 :15 :45	I Spy	I Spy	Danny Kaye	Danny Kaye	Danny Kaye
10	:00 News & Wthr. :15 National News :30 :45	News & Spts W. T. Rpt.-Wthr Tonight Show	Ten O'Clock Rpt. Tonight Show	News Weather Man Called Late Show	News & Weather Late Show	News & Weather Late Show
11	:00 :15 :30 :45					

THURSDAY TELEVISION

	Abilene Ch. 9, SCAT 4 KRBC	KMID Midland Ch. 2, SCAT 2	KCBD Lubbock Ch. 11, SCAT 6	KPAR Sweetwater Ch. 12, SCAT 3	KWAB Big Spring Ch. 4	KLBK Lubbock Ch. 13, SCAT 8
6	:00 :15 :30 :45				Cartoon Circus	Sunrise Semester Jimmy Dean
7	:00 Today :15 :30 :45	Today Show	News Wthr. Today	Cartoon Circus Mike Wallace News	Farm & Ranch News, Wthr Mike Wallace News	Farm & Ranch News, Wthr. Mike Wallace News
8	:00 :15 :30 :45		News & Wthr. Today	Captain Kangaroo	Captain Kangaroo	Captain Kangaroo
9	:00 Eye Guess :15 :30 Concentration :45	Romper Room Concentration	Eye Guess Concentration	I Love Lucy The McCoys	Donna Reed The McCoys	Donna Reed The McCoys
10	:00 Morning Star :15 :30 Paradise Bay :45	Morning Star Paradise Bay	Morning Star Paradise Bay	Andy Of Mayberry Dick Van Dyke	Andy Of Mayberry Dick Van Dyke	Andy Of Mayberry Dick Van Dyke
11	:00 Jeopardy :15 :30 Let's Play Post :45 Office	Jeopardy Let's Play Post Office	Jeopardy Let's Play Post Office	Love Of Life Search Tomorrow Guiding Light	Love Of Life Search Tomorrow Guiding Light	Love Of Life Search Tomorrow Guiding Light
12	:00 News & Wthr. :15 Cartoons :30 Let's Make :45 A Deal	Divorce Court Lets Make a Deal	Noon Report Com Closeup Let's Make A Deal	The News Today Farm & Ranch As The World Turns	News & Wthr The Noon Show As The World Turns	Eye Witness Farm & Ranch The World Turns
1	:00 Days of Our Lives :15 :30 The Doctors :45	Days of Our Lives The Doctors	Days of Our Lives The Doctors	Password Houseparty	Password Houseparty	Password Houseparty
2	:00 Another World :15 :30 You Don't Say :45	Another World You Don't Say	Another World You Don't Say	To Tell the Truth Edge Of Night	General Hospital Edge Of Night	General Hospital Edge Of Night
3	:00 The Match Game :15 :30 General Hospital :45	Match Game Rebus Game	The Match Game The Nurses	Secret Storm The Nurses	Secret Storm Ben Casey	Secret Storm Ben Casey
4	:00 Where Action Is :15 :30 Father :45 Knows Best	Where Action Is Father Knows Best	Father Knows Best Leave It To Beaver	Donna Reed Bullwinkle	Cartoon Carnival	Color Carnival
5	:00 Kountry Korner :15 :30 Huntley-Brinkley :45	Hoppity Hooper Huntley-Brinkley	Huckleberry Hound Huntley-Brinkley	Shindig II Evening News	Rifleman Evening News	Rifleman Evening News
6	:00 Local News, Wthr. :15 Sports, News :30 Daniel Boone :45	News & Mkt. WT Rpt & Wthr. Daniel Boone	Six O'Clock Rpt. Daniel Boone	The News Today Sports & Wthr. The Munsters	Local News Here 'N' There.. Batman	Local News Weather Batman
7	:00 :15 :30 Laredo :45	Laredo	Laredo	Gilligan's Island My Three Sons	Gilligan's Island My Three Sons	Gilligan's Island My Three Sons
8	:00 :15 :30 Mona McClusky :45	America	Mona McClucky	Thursday Night Movie	Thursday Night Movie	Thursday Night Movie
9	:00 Dean Martin :15 :30 :45	Dean Martin				
10	00 News & Wthr. :15 National News :30 Tonight Show :45	News, Spts. W. T. Today-Wthr Tonight Show	Ten O'Clock Rpt. Tonight Show	The News Weather The Long Hot Summer	News & Weather Late Show	News & Weather Late Show
11	:00 :15 :30 :45			Discovering America		

DIAL HI 3-5486 FOR HOME DELIVERY OF THE SNYDER DAILY NEWS – ONLY 35c PER WEEK

FRIDAY TELEVISION

	KRBC Abilene Ch. 9, SCAT 4	KMID Midland Ch. 2, SCAT 2	KCBD Lubbock Ch. 11, SCAT 6	KPAR Sweetwater Ch. 12, SCAT 3	KWAB Big Spring Ch. 4	KLBK Lubbock Ch. 13, SCAT 8
6	:00 :15 :30 :45				Cartoon Circus	Sign On Jimmy Dean
7	:00 Today Show :15 :30 :45	Today Show	Todays News Rpt. & Wthr. Today	Cartoon Circus Mike Wallace News	Farm & Ranch News, Wthr. Mike Wallace News	Farm & Ranch News, Wthr. Mike Wallace News
8	:00 :15 :30 :45		8:25 News Today	Captain Kangaroo	Captain Kangaroo	Captain Kangaroo
9	:00 Eye Guess :15 :30 Concentration :45	Romper Room Concentration	Eye Guess Concentration	I Love Lucy Real McCoys	Donna Reed Real McCoys	Donna Reed Real McCoys
10	:00 Morning Star :15 :30 Paradise Bay :45	Morning Star Paradise Bay	Morning Star Paradise Bay	Andy Of Mayberry Dick Van Dyke	Andy Of Mayberry Dick Van Dyke	Andy Of Mayberry Dick Van Dyke
11	:00 Jeopardy :15 :30 Let's Play Post :45 Office	Jeopardy Let's Play Post Office	Jeopardy Let's Play Post Office	Love Of Life Search Tomorrow Guiding Light	Love Of Life Search Tomorrow Guiding Light	Love Of Life Search Tomorrow Guiding Light
12	:00 News, Wthr. :15 Texas Garden Tips :30 Let's Make A Deal :30	Divorce Court Let's Make A Deal	Noon Report Lets Make a Deal	The News Today Farm & Ranch As The World Turns	News & Wthr. As The World Turns	Eye Witness Jessie Lee & Bills As The World Turns
1	:00 Days of Our Lives :15 :30 The Doctors :45	Days of Our Lives The Doctors	Days of Our Lives The Doctors	Password Houseparty	Password Houseparty	Password Houseparty
2	:00 Another World :15 :30 You Don't Say :45	Another World You Don't Say	Another World You Don't Say	Tell The Truth Edge Of Night	General Hospital Edge Of Night	General Hospital Edge Of Night
3	:00 The Match Game :15 :30 General Hospital :00	The Match Game Sea Hunt	The Match Game The Nurses	Secret Storm The Nurses	Secret Storm Ben Casey	Secret Storm Ben Casey
4	:00 Where The Action Is :15 :30 Father Knows Best :45	Komic Karnival	Father Knows Best Leave It To Beaver	Donna Reed Beany & Cecil	Cartoon Carnival	Color Carnival
5	:00 Bid and Buy :15 :30 Huntley-Brinkley 45	Bid 'N-Buy Huntley-Brinkley	Superman Huntley-Brinkley Report	Tammy Evening News	Rifleman Evening News	Rifleman Evening News
6	:00 Local News, Weather :15 Sports, News :30 Camp Runamuck :45	Cheyenne	6:00 Report Ernest Tubb	The News Today Sports & Wthr. Batman	Local News Here 'N' There.. Batman	Local News Weather Batman
7	:00 Hank :15 :30 Sammy Davis Show :45	Sammy Davis	Music Village Friday Night Movie	Hogan's Heroes	Dick Van Dyke Hogan's Heroes	Dick Van Dyke Hogan's Heroes
8	:00 :15 :30 Mr. Roberts :45	Mr. Roberts		Gomer Pyle Big Valley	Gomer Pyle Bewitched	Gomer Pyle Bewitched
9	:00 Man From Uncle :15 :30 :45	Man From Uncle	Man From Uncle	Bewitched	Jimmy Dean	Jimmy Dean
10	00 News, Wthr :15 :30 Tonight Show :45	News Final WT Friday Wthr. Tonight Show	Ten O'Clock Rpt. Tonight Show	The News The New Math Million Dollar	News & Weather The Late Show	News & Weather The Late Show
11	:00 :15 :30 :45			Movie		

SATURDAY TELEVISION

	KRBC Abilene Ch. 9, SCAT 4	KMID Midland Ch. 2, SCAT 2	KCBD Lubbock Ch. 11, SCAT 6	KPAR Sweetwater Ch. 12, SCAT 3	KWAB Big Spring Ch. 4	KLBK Lubbock Ch. 13, SCAT 8
6	:00 :15 :30 :45				Sunrise Semester Sgt. Preston	Semester Sgt. Preston
7	:0 :15 :30 Felix The Cat :45		Roy Rogers	Capt Kangaroo	Bugs Bunny Porky Pig	Bugs Bunny Porky Pig
8	:00 The Jetsons :15 :30 Atom Ant :45	Top Cat Hector Heathcote	Atom Ant	Heckle & Jeckle Tennessee Tuxedo	Heckle & Jeckle Milton the Monster	Heckle & Jeckle Milton the Monster
9	:00 Secret Squirrel :15 :30 Underdog :45	Underdog	Secret Squirrel Underdog	Mighty Mouse Linue The Lionhearted	Mighty Mouse The Beatles	Mighty Mouse The Beatles
10	:00 Top Cat :15 :30 Fury :45	Top Cat Fury	Top Cat Fury	Tom & Jerry Quick Draw McGraw	Tom & Jerry Casper	Tom & Jerry Casper
11	:00 The First Look :15 :30 Exploring :45	First Look Exploring	First Look Exploring	Bugs Bunny Lassie	Sky King Lassie	Sky King Lassie
12	:00 All Star Bowling :15 :30 :45	Lone Ranger Movie	Hoppity Hooper Contraband Spain	My Friend Flicka Sat. News	Flicka American Bandstand	Flicka American Bandstand
1	:00 Command :15 Presentation :30 :45			American Bandstand	Film Festival	Film Festival
2	:00 S.W. Conference :15 Basketball :15 :45	S.W. Conference Basketball	S. W. Conference Basketball	Magilla Gorilla Saturday Matinee		
3	:00 15 :30 Film Feature :45				Film Feature	Wrestling
4	:00 Shells World of Golf :15 :30 :45	Golf	Golf	Golf Classic	Air Force & You	Bobby Lord & Grand Ole Opry
5	:00 Wrestling :15 :30 MacNleil Report :45	Music Village MacNeil Report	Lone Ranger MacNeil Report	King Family Voyage to the Bottom of Sea	Wilburn Brothers Pickin Time	Wilburn Brothers Pickin Time
6	:00 America :15 :30 Flipper :45	Six O'Clock Rpt. Flipper	6:00 Report Flipper	Addams Family	Porter Wagoner Legend Of Jesse James	Porter Wagoner Legend Of Jesse James
7	:00 I Dream Of Jeannie :15 :30 Get Smart :45	Jeannie Get Smart	Jeanne Get Smart	F Troop The F.B.I.	Shenandoah Sammy & His Friends	Shenandoah Sammy And His Friends
8	:00 Saturday Night :15 At The Movies :30 :45	Saturday Night At The Movies	Saturday Night At The Movies	McHale's Navy	The Loner	The Loner
9	:00 :15 :30 :45			Gunsmoke	Gunsmoke	Gunsmoke
10	:00 News, Weather :15 Tonight :30 :45	News, Wthr. Scoreboard Shock	Ten O'Clock Rpt. Movie Of Week	The Loner Amos Burke, Secret Agent	News & Weather Million Dollar Movie	News & Wthr. Million Dollar Movie
11	:00 :15 :30 :45			Untouchables		

LET'S NOT KILL THE FATTED CALF JUST YET!

People, Not Machines, Are Latest Thing In Teaching

By G. K. HODENFIELD
AP Education Writer

WASHINGTON (AP) — The latest thing in teaching machines is — people.

That's because people machines can do something that machine machines can't do. They can listen to children, and talk with them.

By substituting tutors for machines, but by using the machine technique, a team of psychologists at Indiana University is learning things which may revolutionize the way children are taught to read.

Psychologists aren't sure, but they are beginning to believe:

— Slow readers, even many who are mentally retarded, can be taught to read fairly fast.

— The common belief that many children fail to read for physical reasons is not valid.

— Children don't need all the drill and repetition they get in most beginning reading programs.

— The use of pictures in beginning readers is greatly overdone.

The technique of the teaching machine, more accurately known as programmed instruction, is to parcel out a tiny bit of information to the student. He is then shown a written question. Only after he answers it is the correct answer revealed.

If the student has answered the question correctly, he moves on to the next question. If his answer is incorrect he backs up a bit, gets the information he needs, and starts over.

"But teaching machines won't work in teaching children to read," says Prof. D.G. Ellson, director of the five-year experiment. "The children can't read the right answers, and they don't get the proper responses.

"So we have the tutor do what a teaching machine would do if a teaching machine could talk and listen. Essentially, instead of programming the instruction, we are programming the tutor."

The materials were designed originally for work with retarded children in a state school at Fort Wayne, Ind., but they are now being tried out in regular first grade classes there as well.

Following further study, the program may be adapted for remedial work with older children or for teaching special groups such as the deaf.

The program is designed to supplement regular classroom work, not replace it.

"The results have indicated that while the children are being taught faster by programmed tutoring than by the traditional method, we have also found that a combination of the two is better than either one alone," Ellson said.

The program has three parts — oral or sight reading, comprehension, and word analysis, including phonics.

"More than half the program is testing," Ellson said. "If the child can do what we want him to do, he can get through a whole book in 15 minutes. If he can't, we start the teaching."

In the sight reading program, for instance, the child is shown a sentence and asked, "Can you read this?" If he can, the tutor praises him and goes on to the next sentence.

If the child stumbles, the tutor helps him until he gets it right. Each time he is finally successful he is praised, and it's on to the next sentence.

"We give the child every opportunity to do this himself," Ellson said. "We start out giving him as little information as possible, but we give him progressively more until he gets it.

"With this procedure we can minimize the drill. The children are reinforced only on what they have missed, but we insist they read it perfectly before they go on."

In one phase of the comprehension program the child may be shown a picture of a boy and these two sentences:

Tom can ride.

Point to Tom.

"The first thing the tutor must do after the child has read the second sentence is wait," Ellson said. "The child has been given an instruction, we want him to carry it out."

After a five-second wait, the tutor will prompt the child by saying, "Read it again . . . faster . . What does it say? . . . Do what it says."

"Sometime during this process the light goes on," Ellson said. "For many kinds, it's the first time they realize the sentence is saying something to THEM."

Later the child may be given sentences such as these to read:

Betty and Flip can see the dog.

What can Betty and Flip see?

"They must comprehend both the statement and the question," Ellson said. "There is no picture to give them an easy answer."

The tutors used in the experimental program are drawn from two sources, Ellson said — suburban housewives concerned about education and Negro women with high school diplomas who need the $1.50 an hour they are paid.

"The special teachers are warm, concerned people," Ellson said. "They become involved, they see that light go on. They take the program home and practice with it.

"Each tutoring session lasts 15 minutes. With time out for record keeping and the like, a tutor can work with three children an hour or nine children in three hours. Four tutors, then, can give each child in a 36-pupil classroom 15 minutes of individual reading instruction each day.

"Since the tutors are paid about one quarter as much as a classroom teacher, these four tutors are available at the cost of one regular teacher."

Count Fleet and Citation, triple crown winners in 1943 and 1948, respectively, won the Pimlico Funturity as 2-year-old.

Junior Editors Quiz on SHAPE OF EARTH

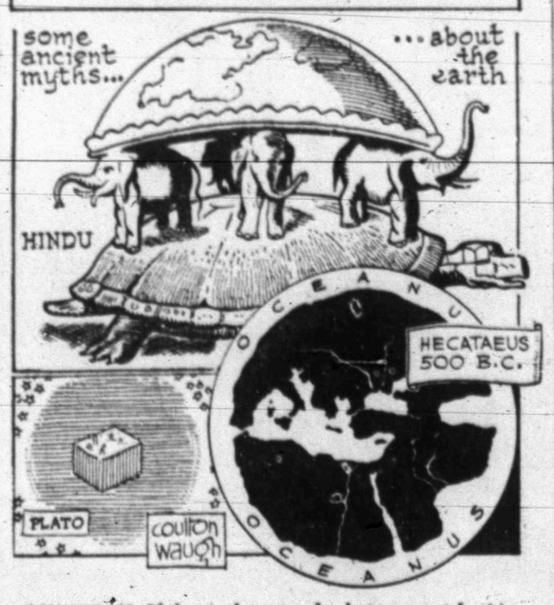

QUESTION: If the earth is round, what is meant by "the ends of the earth" or "the four corners of the earth?"

• • •

ANSWER: These questions come down to us as sayings from ancient days, when it was not generally realized that the earth was a round sphere. The idea back of both these sayings was to suggest a very remote or distant place. Our Western civilization comes from the countries surrounding the Mediterranean Sea. To most people there, before the days of the explorers, the earth seemed obviously flat. They invented many strange conceptions to suggest what might lie beyond the borders of their known world. In India, the Hindus thought of the earth as having a slight up-curve, as shown in our illustration taken from an old woodcut. What was underneath? An enormous turtle, they said; on his back, four strong elephants held up the earth, representing the directions, north, east, south and west. These, perhaps, may have suggested the four corners idea. In the circle below, we look down on the earth as a flat disc, as imagined by many ancient peoples. Around the known world in this crude map flows an endless ocean river called Oceanus. When a man went to the ends of the earth, he had reached the shores of this river. To the lower left is a conception of the Greek Plato, who thought of the earth as a square cube. Perhaps this is another source of the four corners conception.

• • •

FOR YOU TO DO: All the ancient peoples thought of the solid earth as the center of the universe. Now we know that Earth is a planet revolving around the sun. See if you can find out or think of the name of the man who first found out the truth about the solar system. Here's a clue: his name begins with 'C.' 2-5

(Terry Dittulschus of Carroll, Iowa wins today's combined prize of Compton's Illustrated Science Dictionary plus $10 cash for his question. Mail yours on a postcard to Junior Editors in care of this newspaper.)

CROSSWORD PUZZLE

ACROSS
1. Finesse
5. Propeller
8. That girl
11. Wolfhound
12. Marked
14. Intellectual
16. Efficacious
17. You and I
18. Round roof
20. Constellation
21. Surged to and fro
23. Too bad
25. Provided
26. Repair
28. Masticate
31. Tiber tributary
33. School test
35. Exclamation
36. Give forth
38. Crowd together
40. Grimalkin
42. Aerie
44. Indian mulberry
45. By oneself
47. Ital. wood inlay
50. Stanza in an ode
52. Utilizes
53. Overwarm
54. Pull after
55. Sole

DOWN
1. Cap
2. Herringlike fish
3. Whipped
4. Explosive
5. Norwegian capital
6. Near
7. Unknit
8. Swash
9. Offspring
10. Icelandic poem
13. Mother
15. Egypt. skink
19. Domestic cat
21. Stannum
22. Kind of cheese
24. Summit
27. Nerve network
29. Sooner
30. For what reason
32. Rejoinder
34. Movie dog
37. Pointless
39. Civet
40. Ready money
41. Singing voice
43. Goulash
46. Negative
48. Alcoholic beverage
49. Enzyme
51. Cry

R	I	A		B	E	T	S		C	R	Y
O	D	D		E	R	I	C		L	I	E
C	O	M	P	L	I	C	A	T	I	O	N
	I	L	L			T	I	N			
V	E	R	Y		A	S		P	I	T	S
A	L	E		G	R	A	B		C	U	E
T	O		N	E	T	T	E	D		B	E
S	N	O	U	T			D	E	F	E	R
		R	I		O	S		A	L		
C	O	N	T	E	M	P	O	R	A	R	Y
A	L	I		G	E	A	R		T	E	A
P	A	S		O	N	T	O		S	A	K

SOLUTION OF YESTERDAY'S PUZZLE

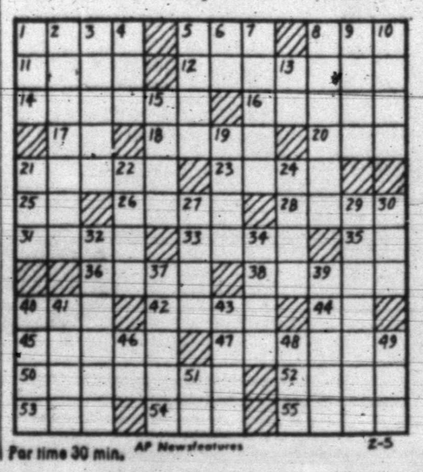

Par time 30 min. AP Newsfeatures 2-5

MARY WORTH

GRANDMA

JOE PALOOKA

NANCY

DIXIE DUGAN

REX MORGAN

KERRY DRAKE

DENNIS THE MENACE

"DROPPED MY CUP."

WALTER

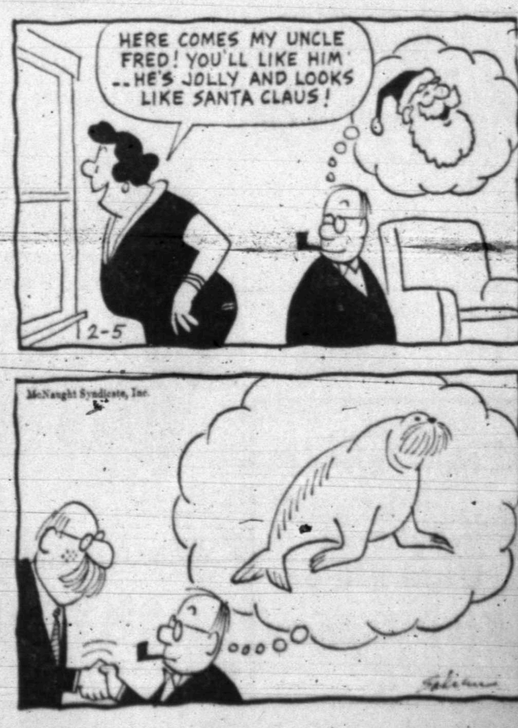

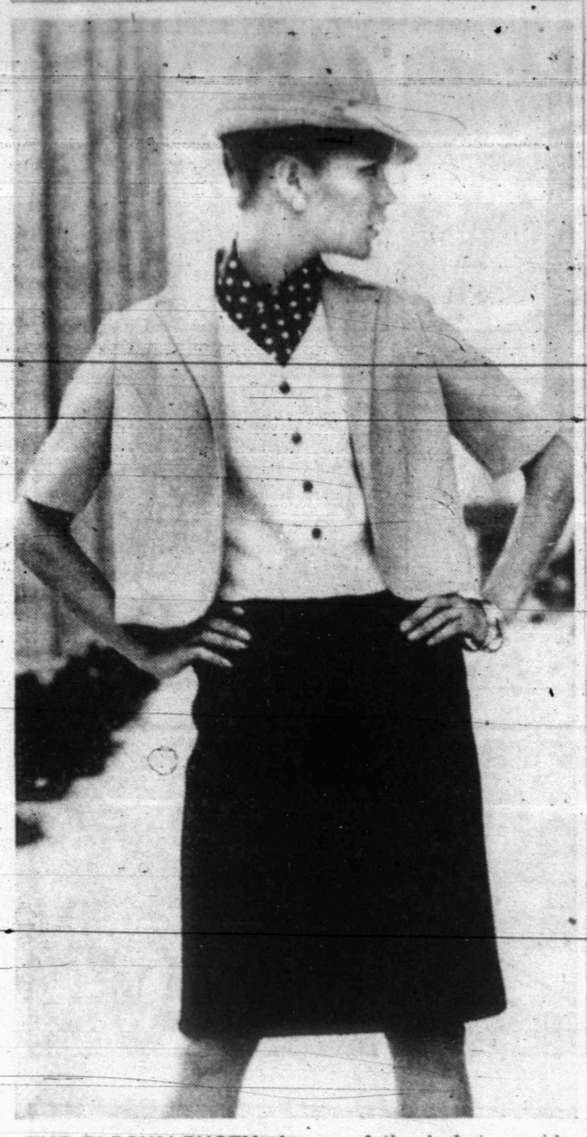

THE ELBOW-LENGTH sleeves of the jacket provide the first clue that this is far from the ordinary in wool suits. Artistry goes to work with three knitted pieces, each with its own distinctive touch to set it apart. The wide, notched lapel and welted seaming of the jacket front combine with the vest-like buttoning of the knitted underblouse to provide a striking visual effect. A polka dot ascot and contrasting knitted wool skirt provide the color accent.

She Fends For British Consumers

By MYRON K. MYERS
Associated Press Writer

LONDON (AP) — Being chairman of Britain's authoritative consumers association plays only a small part in the busy schedule of Mrs. Jennifer Jenkins.

She also teaches school one day a week and spends another as a lay magistrate in juvenile court.

She is 44, the mother of three teen - age children, and, as wife of the minister of aviation, Roy Jenkins, she is often obligated to undertake an active social and political life.

And she finds time to play tennis, do a little sailing, take frequent trips abroad and to look after the refurbishing of the family's summer home.

'Actually I try to keep slightly detached from the consumer's association." Mrs. Jenkins said in the book - filled study of her home facing London's quiet Ladbroke Square.

"I try to keep in touch with outside people to see what they think of our magazine 'Which?' That way I can give more helpful advice to the staff."

Thus, Mrs. Jenkins explained, she spends only half a day each week heading the governing council of the consumers association, an 8-year-old research group modeled after the American Consumers Union and publishing the monthly magazine "Which"—similar to "Consumers Report" in the United States.

She joined the governing council in 1958, a year after the association started in a London garage, and stayed on while it developed into a $1,680,000 a year business. She became chairman one year ago.

"I was a subscriber to 'Which' from the very start," Mrs. Jenkins said. "At the time I was buying things for the house, and it irritated me to buy a heater or washing machine that didn't work well, especially when I heard of someone elsese having bought something better.

"We now have a full - time paid director and nearly 200 employes. We test for safety and durability in the laboratory and send out questionaires to a group of users, either housewives or domestic science (home economics) students."

As for her part, Mrs. Jenkins said she formally takes the chair at council meetings and keeps an eye on general policies.

"I try to get people to look at the last five years of operations to see what might be made better," she explained. "I make suggestions as to what people would like to have us examine, and before they are published, I suggest what to ask in the research questionaires we send out."

The Consumers Association also publishes booklets covering such things as automobile laws, contraceptives and drugs.

It gives grants to 80 local consumer groups in Britain, and it passes on grants for investigating such things as equipment for the disabled to an affiliated research institute.

The associations has plans to carry their investigations to services, often comparing British ones to those in other countries.

Her husband's position as overseer of the state - owned BOAC and BEA airlines would not prevent an investigation into airline services, Mrs. Jenkins said.

"The relatonship between a minister and the nationalized industries is pretty loose. He appoints the members of the boards and is responsible only for the general rules by which they operate," she added.

Mrs. Jankins does have a private complaint about the minister of aviations, however, The Labor government's slim, two-seat majority in parliament forces him to spend many nights at the House of Commons instead of at home.

"We eat out about two nights a week," she said. "But I never go to cocktail parties. I don't like them. If my husband has to go, he often goes alone.

"Usually the parties we go to are private, such as the one coming up for the American Ambassador.

"And we have to go to Manchester soon to be at the opening of a Labor Club there. Fortunately, I do these things occasionally enough that they can be a pleasure."

When she entertains constituents from her husband's electorial district in Birmingham or visiting foreign aviation or transportation officials, "it tends to be in restaurants." But when she entertains at home, "I usually do the cooking myself."

Minced dried onion has dozens of uses for quick cooks; one of the best of them is adding the onion to hamburger meat.

Serve nutritious raw cabbage slaws often to your family, but vary this salad by adding vegetables and fruit—carrot, green pepper, tomato, pineapple, apple.

Mrs. Bartels Gives Book Review

Mrs. M. S. Wharry was hostess in her home, 2310 Avenue M, for 16 members of the Twentieth Century Club Tuesday.

Members discussed plans for the District Convention of Federated Clubs to be held in Snyder in March.

Mrs. L. H. Bond introduced Mrs. Bernard Bartles who reviewed the book "Travels With Charley", by John Steinbeck. This was the clubs yearly program on Americanism. She said in part:

"For 20 years John Steinbeck has been writing about America, but has not been seeing much of it. He felt that he might have lost touch with his country, so to reassure himself, he set out on a voyage of rediscovery, accompanied by his French poodle 'Charley'.

"He traveled through nearly 40 states, and again, as always, his concern was with the people. The American identity, he decided, triumphs over sectional difference, over geography, temperament, and dialect.

" 'From start to finish I found no strangers. These are my people and this is my country'."

Remove cookies while they are still warm from baking sheets. This way you have the best chance of keeping the cookies shapely.

Stretch that lobster newburg by adding flaked cooked fish. Halibut, flounder, lemon sole and similar varieties are fine for this use.

Mrs. Hooks Speaks To Study Club

The Altrurian Daughters Study Club met at Martha Ann Woman's Club Wednesday with Mrs. R. E. Patterson as hostess. Plans for the forthcoming Mesquite District Convention were discussed.

Mrs. Harold Hooks, guest speaker, brought the program entitled "Lets get acquainted with Belgium". She said in part:

"At the crossroads of Western Europe live the people of Belgium. Their land has been a battleground for twenty centuries, yet they have forged steadily ahead in the arts of peace, making their country one of the most highly industrialized in the world. Side by side are modern factories, mines, docks, canals, and beautiful medieval churches, halls and museums filled with treasures of Flemish art.

"The first industry to bring prosperity to Belgium was the textile industry which has flourished since the middle ages. All the world knows of the beautiful laces of Brussells. In the early days, weaving and lace making were cottage industries, but today virtually all the spinning and weaving are done in factories.

"The oldest and most difficult problem the Belgians have had to overcome is that of languages. Within the boundaries of this tiny country, three different languages are spoken—Flemish, French and a German dialect. French was long the official language, but in 1912 the people of Flanders won the right to use their language in their schools. Then an act of 1921 extended its use to local governments and in the courts, and in 1930 Flemish was made the language of the University of Ghent, the soul of Flanders.

"A constitutional monarchy, Belgium dates its independence from 1831 when the great powers of Europe agreed to guarantee its right to sovereignty, on the condition that she remain a perpetually neutral state, a neutrality violated in two world wars.

"The cities of Belgium have risen large, beautiful and modern beside the old and lovely. Brussels, Belgiums modern capitol; Ghent, the city of flowers; Antwerp, famous diamond cutting center; Bruges, the Venice of the North, and quaintest of the old Flemish towns; Leige, one of Europes arsenals even in the Middle Ages and famous today for the manufacture of cannons and firearms—are a few of the evidences of her industry and prosperity.

We Cordially Invite You To
ATTEND
Cosmorama Study Club's
SPRINGTIME
FASHION SHOW
Sat. Feb. 12th. — 2 P.M.
At Martha Ann Woman's Club
We Are Pleased To Be A Part Of This Show!
See What's New In Boy's & Girl's Fashions
FROM
LAD & LASSIE SHOP
1810 27th. St. Phone HI 3-7591

Russell Stover CANDIES
FOR YOUR VALENTINE...

RED FOIL HEARTS
5 1/2 oz. 80c
1 lb. $2.10
1 3/4 lb. 3.40

FANCY SATIN HEARTS.
$3.35 to $10.00

ASSORTED CHOCOLATES
1 lb. box $1.60
2 lb. box 3.15

VALENTINE'S DAY IS MONDAY FEBRUARY 14
SNYDER DRUGS
Big Spring Hwy. Phone HI 3-7591

WE SELL
New Blinds
And
WE REPAIR
Used Blinds
Kruse Drapery SHOP
2208 25th. St.

Valentine GIFTS

Capture The Romance Of Italy With
Italia Pants
These handsome pants are hand tailored of 100% wool, but light as a whisper, perfect for West Texas weather. Trim fit in 4 colors only . . . .
$20.00

Valentine's Day Is Coming
. . . and let us help Cupid strike an arrow through his or her heart with these gift suggestions from the fashion centers of the world.

White Stag
Plays Cupid!
A Spring collection of sportswear that will make a happy Valentine. Exciting styles like the Dingy Dot Cat Pant fashioned for deck or dock one of the exciting '66 collection, or "way-out" western fashions in corral pants with tapered legs. A good selection of styles and colors.

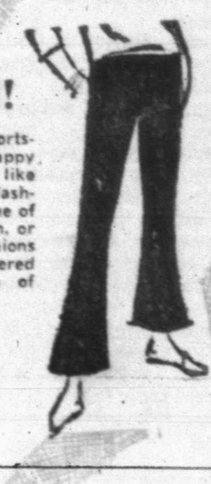

Don't Give Him Ties — Give Him
Valen-Ties
From The Selection Of Damon, Wembley And Helen Liebert Neckwear

Give Him That—"I'm A Man Feeling"
In A
SUIT
By Botany 500
The colors are fresher, happier, right for the Summer season. Tapered-trim designs for a flattering trim shape. No matter what styles he likes, come in . . . let him enjoy himself more in "Botany" 500, tailored by Daroff.

Make Him or Her
"Nice To Be Near"
With Our Combination Line Of
LENEL
For Men And Women

Don't Settle For Less Than
Permanent Press
Manhattan Dura-Wite! Valentine's shirts of 65% Kodel 35% Cotton . . . the perfect press pre-cured into Manhattin "Dura-Wite"—the world's first guaranteed white polyester blend shirt with a freshly ironed look for life.

Play Cupid
With Any Of Our Large Selection Of
Lingerie
By Shadowline, Kayser and Olga.

If Nothing Here Strikes Your Fancy
. . . drop in to Rogers and let any of the friendly people show you our large selection of new items . . . to excite any Valentine's Heart.

Rogers INC
West Side Of Square