SOUTHWEST MICRO PUBLISHING
2627 E. YANDELL
EL PASO, TX
79903

BEST AVAILABLE COPY

Feb. 19, 1992
Vol. 42 No. 250
Snyder, Texas 79549
10 Pages, 50¢

West Texas Intermediate Crude $18.10

☆ home of Anne Adams

WEDNESDAY
Snyder Daily News

Ask Us

Q—When Mr. McMullan made the motion to accept the elementary school reorganization plan, did his motion include full-time librarians at each campus?

A—Trustee Billy Bob McMullan said "...with addition of required staff to implement full-day library services on each campus..."

Local

SNS board

Snyder Neighbors Sharing board of directors will meet at 1926 26th St. at 5 p.m. Thursday.

Ira PTA

Ira PTA will convene in the school cafeteria immediately following Thursday's 6 p.m. booster club meeting.

Diabetes

A local diabetes support group will meet at noon Thursday in the Senior Center.

The group is open to all ages.

Noah

Noah Project advisory committee will meet at noon Thursday in the doctor's lounge at Cogdell Memorial Hospital.

Class of '67

The Class of 1967 will have a reunion planning meeting Thursday at 6 p.m. at the corner of Huffman and Clairemont Highway.

Anyone who wishes to take part should contact Christi Devers at 573-1650.

Trial

Testimony began Tuesday and continued today in 132nd District Court in the trial of Luis Fuentes against Employers Casualty.

District Judge Gene Dulaney is presiding in the worker's compensation suit. Attorneys for the case are Ricardo Alvarez of Midland, representing Fuentes, and E.F. Lohmann of Abilene, representing Employers Casualty

ARP program

Scurry County ASCS Office will hold an informal meeting at 7 p.m. Thursday in the Fine Arts Theatre on the college campus.

1990 and 1991 Disaster Program provisions and the 1992 ARP programs will be discussed.

The meeting will assist producers in making decisions regarding program participation, according to Joe B. Hefner, county executive director.

Weather

Snyder Area Forecast: Tonight, mostly clear. Low around 40. South wind 5-15 mph. Thursday, mostly sunny. High in the lower 70s. South to southwest wind 10-20 mph.

Snyder Temperatures: High Tuesday, 62 degrees; low, 31 degrees; reading at 7 a.m. Wednesday, 31 degrees; no precipitation; total precipitation for 1992 to date, 31 degrees.

Almanac: Sunset today, 6:23 p.m. Sunrise Thursday, 7:21 a.m. Of 48 days in 1992, the sun has shone 42 days in Snyder.

FIRST VOTER — Sy Tabor, right, was the first Scurry County resident to cast a ballot this morning as early voting for the March 10 primary election began at the courthouse. Also pictured is early voting clerk Mildred Hollis. Early voting will continue through March 6. (SDN Staff Photo)

Noon Thursday...

Council slated to name EDC

Snyder City Council is expected to name the five-member Development Corporation of Snyder board during a special noon meeting Thursday at City Hall.

Naming of the board comes following voter approval of a ½ -cent sales tax in January. Of the ½ -cent sales tax, ⅜ -cent will be used for economic development.

The board will be responsible for administering the funds generated for economic development—expected to be approximately $300,000 annually.

The city council approved the bylaws of the corporation in anticipation of the sales tax issue passing, but did not name its members, pending the outcome of the vote.

Voters approved the ½ -cent sales tax increase by a 56.5 percent margin on Jan. 18, casting 834 votes for and 642 against.

The tax will begin being collected July 1. The first taxes remitted to city will be Sept. 10, according to the state comptroller's office.

The process of naming members of the Economic Development Corporation began in January as Mayor Troy Williamson asked council members to suggest appointees. Names were confirmed as to their eligibility according to the bylaws, and willingness to serve.

A shortened list of names was then presented individually to council members, who ranked prospective members according to ability to serve effectively on the board.

According to Williamson, the final list of five members will be presented to the council Thursday.

The remaining ⅛ -cent of the ½ -cent sales tax will go to ad valorem tax relief.

Board elections...

Several throw hats into ring

Western Texas College board of trustees got its second candidate Tuesday afternoon as Mike Dennis, vice president of McCormick Marketing, filed for Place 3.

Dennis is seeking the seat currently occupied by Howard Sterling and is the only candidate to have filed for Place 3 to date.

He is joined in the board of trustees race by Joe Bob Flowers, who has filed for Place 4. Flowers is seeking to replace current Place 4 Trustee Robert Hargrove, and, like Dennis, is the only candidate to have filed for that seat as of noon today.

"I'm vitally interested in education. I see a need to serve the community as a trustee at the college," said Flowers. "I'm also very interested in expenditure of tax funds, especially since our tax base is eroding so rapidly."

Flowers, 58, served as a trustee with the Robert Lee public school system for 15 years.

Meanwhile, two men have filed for at-large positions on the Ira ISD board of trustees. Doug White, 41-year-old materials coordinator for Mobil Oil, filed for Place 7 on the board Tuesday afternoon. This morning, 36-year-old Donald Davis, a pumper for L.B. Simmons Energy, filed for Place 1.

Place 7 is currently held by Wylie Oliver while Place 1 is held by Suzanna Wilson. In running for Place 1, Davis will be seeking to complete the final year of a three-year term.

Also up for election on the board is Place 6, held by Keith Clements.

All three board positions are at-large; however, candidates must file for Place 1, 6 or 7.

Two incumbents, city councilman Jack Greene Jr. and Hermleigh school board trustee Ronnie Price, were among those filing earlier this week.

Greene, a pipeline contractor and part-owner of Jack's Roadboring, is seeking his third two-year term as District 4 city council member.

Price, 51, is co-owner of Price Brothers Construction in Snyder. He is seeking one of two at-large positions up for election on the Hermleigh ISD board. The other position is held by Donald McHaney.

Other Snyder City Council seats up for election are District 1, held by Vernest Tippens; District 2, held by Jack Denman; and District 3, held by Mike Post. As of noon today, only Greene has filed for city council office.

Two men, Rudy Gutierrez and Charles G. Anderson, filed for at-large positions on the Snyder Public Schools board of trustees Monday morning. Those seats are currently held by Luann Burleson and Sam Robertson.

The filing period for the May 2 elections ends March 18. Early voting will begin April 13 and end April 28.

Flowers was born near Camp Springs in 1933 and moved southwest of Ira in 1936. He graduated from Ira High School in 1959 and attended Oklahoma A&M until serving two years with the Army as a 1st Lieutenant with the Signal Corps. He returned to college and graduated from Oklahoma State University in 1958 with a bache-

(see FILING, page 8)

MIKE DENNIS

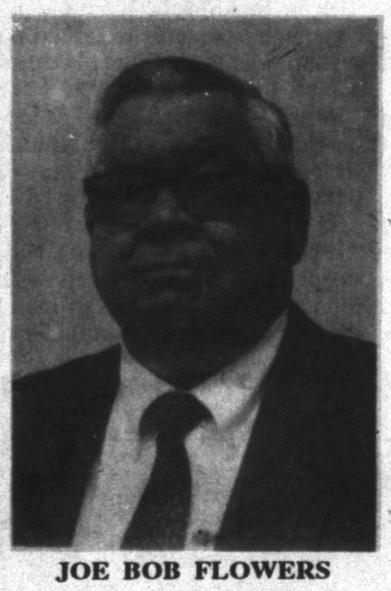

JOE BOB FLOWERS

138 units are taken

Some 138 units were drawn during Tuesday's blood drive here, sponsored by Cogdell Memorial Hospital Auxiliary and Scurry County Advisory Council for United Blood Services.

Spanish Inn won the contest in which donors could sign up to vote for their favorite participating restaurant. Golden Corral was second.

Drive sponsors noted that 151 people registered and 13 were deferred. There were 17 first-time donors.

Among those receiving gallon pins was Tommy Doyle, who claimed his eight-gallon pin on Tuesday.

Others were Douglas Merritt, two gallons, and Mike Parmer, one gallon.

Guy Stom won the Sunday buffet for two at Willow Park Inn. Receiving gift certificates from Spanish Inn were Shirley Robinson, Mark Molina, Shelly Beasley, Ed Casebolt, Pamela Watson, Melanie Strunk and Carl Witte. Receiving gift certificates from Jaramillo's were Ron Baker, John McMackin, Lynda Gonzalez, Don Mathis, Fernando Sevies, Bill Wood and Mike Taylor.

Other businesses donating items for the drive included Dairy Queen, Sonic Drive In, Whataburger, Taco John's, Long John Silver's, Lawrence IGA, Golden Corral, McDonald's, Dr. Pepper/Pepsi Bottling Co., and Gill's Fried Chicken.

First-time donors were Pamela Pinkerton, Leanne Young, Teresa Ragland, Jane Findley, Glen R. Jones, Leslie Beane, Debbie Harris, Lydia Gonzales, Thomas

(see DRIVE, page 8)

Comptroller seeks utility tax opinion

AUSTIN (AP) — Texas' comptroller wants the attorney general to decide whether it is legal for the Public Utility Commission to lower the state tax on utility gross receipts, a spokesman says.

The Public Utility Commission was scheduled to vote Wednesday on the assessment.

Andy Welch of Comptroller John Sharp's office said the agency has asked Texas Attorney General Dan Morales whether the PUC can take the action without legislative approval.

PUC member Marta Greytok has pushed to lower the utility tax to the amount needed to fund the commission and the Office of Public Utility Counsel, the state's consumer advocate for utility ratepayers.

Mrs. Greytok's office said the current tax of one-sixth of 1 percent on utility gross receipts will bring in an estimated $64 million for 1992-93. She said telephone customers pay an additional tax that will total another $2 million.

But the amount needed to fund the PUC and the public counsel's office is $26 million, Mrs. Greytok said. So she is proposing to lower the assessment to one-sixteenth of 1 percent, a $40 million decrease in state general revenue.

"I have long contended that the electric and telephone ratepayers of Texas should not be subsidizing the general revenues of the state," Mrs. Greytok said. "By taking affirmative action on my proposal to slash the tax ratepayers pay, the

(see UTILITY, page 8)

Buchanan claims momentum

MANCHESTER, N.H. (AP) — Patrick Buchanan today claimed "tremendous momentum" from New Hampshire for his conservative challenge to President Bush. The pocketbook-driven presidential primary crowned neighbor Paul Tsongas the Democratic front-runner.

Bush won Tuesday's GOP balloting by 58 percent to 40 percent, a victory with a surprisingly narrow margin that left the White House uncomfortable.

The GOP candidates said they would focus on the South. The Democrats headed to Maine for Sunday's caucuses and to South Dakota before a March 3 regional smorgasbord.

"America, here we come," pledged Tsongas, a former Massachusetts senator. He promised to break free from expectations of a regional candidacy.

Tsongas said his cash-strapped campaign was being replenished with a sudden flood of money. "We will probably raise more money this month than we did in all of 1991," he said today, as he and other presidential candidates made the rounds of the morning television talk shows.

Arkansas Gov. Bill Clinton dubbed himself the "comeback kid" after polling a strong second despite weeks of controversy over character issues. Clinton enters the next round with more money and organization than Tsongas.

Linking himself with Tsongas, Clinton said, "We did a respectable job here together. Two Washington outsiders got 60 percent of the vote."

Buchanan, upbeat over his strong showing against Bush, said "We have tremendous momentum coming out of New Hampshire."

The SDN Column

By Roy McQueen

The feller on Deep Creek says, "A deceptionist is one whose job is to cover for her boss."

Just the other day, when the weather was unusually warm, we heard a couple of fellows talking about fishing fever. Hubert Cargile says Shorty Byrom, one of those doing the talking, talks better than he fishes.

We've never been around ice fishing, and looking from the miserable conditions, it appears to be anything but fun.

We did hear about a couple of West Texans who decided to try their hand at ice fishing. Both were known as exceptional fishermen on lakes like Thomas and C-City, so you know the story couldn't have been about Shorty.

Somewhere in Wisconsin, they found the perfect lake. As far as they could see it was a solid sheet of ice. The fishermen went into the bait shop to buy the necessary provisions. Just as they were about to leave the store, one of them suggested they had better buy an ice pick.

About an hour later, one of the fishermen returned to the same bait shop to pick up two more ice picks. About two hours had passed when the other Texan returned and asked to purchase five more ice picks.

The bait shop owner was curious, but he had learned long ago that being successful in business meant minding your own business.

By the middle of the afternoon, both Texans were back asking to buy every ice pick in stock. The bait shop owner dutifully packaged about four dozen ice picks.

He couldn't resist and inquired tactfully. "Say, how are you boys doing out there?"

"Not good," said one, "Not good at all."

"Heck," said the other, "We don't even have our boat in the water yet."

Dear Abby

It's Currently the Fashion to Bash the Japanese

By Abigail Van Buren

© 1992 Universal Press Syndicate

DEAR READERS: I am indebted to The New York Times (Jan. 29) for this thought-provoking verse:

"When the phone is out of order, and the roof has sprung a leak,
"When the money in your paycheck barely gets you through the week,
"When the baby has the colic, and your dog is full of fleas,
"Don't complain to Washington — just blame the Japanese.

"When the crooks are running rampant, and the judges are too lax,
"When letters from the IRS demand some extra tax,
"When your son is quitting college, and your daughter's getting D's,
"Just do what Iacocca does — and curse the Japanese.

"When your taxes keep on rising, while your bankbook starts to shrink,
"When pollution clouds your city, so the air begins to stink,
"When the temperature is falling, and your pipes are sure to freeze,
"Call upon your congressman to bash the Japanese.

"When everyone around you is complaining of the news,
"And some condemn Arabia, while others blast the Jews,
"Then stiffen up your lip, my son, and never bend your knees —
"Just be a true American, and blame the Japanese."

GEORGE DAWSON,
EMERITUS PROFESSOR OF ECONOMICS, EMPIRE STATE COLLEGE, THE STATE UNIVERSITY OF NEW YORK

* * *

DEAR ABBY: I am 19 years old and was a virgin up until April 1991. Since then, I have been with three men, all of whom were one-night stands. One was married and away from his wife at the time. He was very nice, but I'm sorry I gave in to temptation and have asked God to forgive me, and I feel like he has.

Then it happened again with my manager at work. I was always attracted to him and knew that he was to me, too. He told me that he was getting a divorce, so we got together, and it happened again.

Will God forgive me for the second time? I really do want to serve the Lord more than anything else. I pray that God will give me the strength to resist temptation. I am not even going to tell you about the third guy. I don't even know his last name. It happened so fast and I am ashamed.

Abby, please remember me in your prayers, and any advice you can give me will be appreciated gratefully.

ASHAMED TO SIGN MY NAME

DEAR ASHAMED: God cannot keep you from resisting temptation without your help. Begin by avoiding situations that could lead you into temptation. Do not permit yourself to be alone with a man (any man) unless you know him well enough to trust him — and yourself.

You said your last slip happened so fast you didn't even know his last name, so I assume you used no protection. If you are not afraid of AIDS, you have much to learn. Pick up a phone and call the AIDS hotline. It's toll-free and the number is (800) 342-AIDS.

I'm all for prayer, but unless you begin to assert control over your impulses, prayers are useless.

* * *

Most teen-agers do not know the facts about drugs, AIDS, and how to prevent unwanted pregnancy. It's all in Abby's updated, expanded booklet, "What Every Teen Should Know." To order, send a business-size, self-addressed envelope, plus check or money order for $3.95 ($4.50 in Canada) to: Dear Abby, Teen Booklet, P.O. Box 447, Mount Morris, Ill. 61054. (Postage is included.)

Drivers with air bags will get money

AUSTIN (AP) — A two-month state investigation, spurred by a consumer group, has uncovered at least $10.5 million in unpaid discounts being refunded to about 500,000 Texas drivers, the state's Department of Insurance says.

Insurance Commissioner Georgia Flint said Tuesday that Texas drivers whose automobile policies offer discounts for air bags in their cars will receive an average refund of more than $20.

"The Texas Department of Insurance used its regulatory authority to call the industry's hand on this practice. We insisted that companies review their records, identify policyholders who had been overcharged, and refund their money — with interest," Ms. Flint said.

Insurance industry spokesman Jerry Johns said many companies have not been giving the discounts because their computers were not programmed to automatically reduce rates for those policyholders.

"In most cases, that has been corrected and refunds have been made to policyholders promptly. The majority of the insurance industry never intended to deceive policyholders," Johns said.

The discount was ordered by a 1988 Insurance Board rule that reduces policy premiums for medical payments and personal injury protection when a car has factory-installed air bags and automatic seat belts.

Drivers can receive a 30 percent premium reduction if all front seat passengers are protected and 15 percent if only the driver is secured.

"Denial of these discounts is particularly ironic because it was the industry itself that requested these discounts to encourage the use of passive restraints and to reduce the claims for injuries in automobile accidents," Ms. Flint said.

According to the Office of Public Insurance Counsel, 19 companies must refund almost $9.5 million, plus another $1 million in interest. Those firms cover about 460,000 consumers.

Ms. Flint said 80 percent of insurance companies have responded to the investigation. She expects to hear from 139 more companies with additional refunds topping $1 million.

Leading the firms making refunds is State Farm Insurance Cos., the state's largest auto insurer. It will pay almost 400,000 consumers a total of $8.5 million.

Aetna is paying about $1 million to 30,000 policyholders and three other companies are returning more than $700,000.

Amy Johnson, OPIC's chief counsel, said she expects the refund pool to increase by more than Ms. Flint's estimate because the figure from Allstate Insurance Cos. was "very low." Ms. Johnson added that Farmers Insurance Group has not reported yet.

Those two companies combine for more than 30 percent of the market, she said.

Cutting fat from diet easier than ever

WASHINGTON (AP) — It's easier than ever to cut the fat from your diet, thanks to the progress of food manufacturers and restaurants in producing low and non-fat foods, according to a private report.

But more work needs to be done to decrease the fat in school lunches and cuts of meat, said the study of the Institute for Science in Society. The study was financed with a grant from the Procter & Gamble Co.

The group compiled data from private and government sources to see how the country was reacting to the 1988 surgeon general's report linking dietary fat to chronic diseases.

It found:

—Consumers are cutting back on high fat foods, increasing consumption of food lower in fat and changing cooking habits to reduce fat.

—More than 5,600 reduced fat items are on the grocery shelves compared to 2,500 in 1986.

—About 10 percent of the 10,300 new foods introduced in 1990 were reduced in fat or calories, a 227 percent jump over the 275 similar products in 1988.

—A 15 percent increase in food reformulated to be lower in fat or cholesterol between 1986 and 1989, including a 33 percent increase in reformulated dairy products and a 38 percent increase in reformulated mayonnaise, margarine and salad dressings.

"All facets of society, some more than others, appear to be committed to improving the diet of Americans," said Dr. Edward N. Brandt Jr., head of the institute and chairman of the University of Oklahoma College of Medicine.

The institute is a private group that concentrates on public health policy.

As part of its study on fat, it issued a "report card" on fat reduction activities using goals by the Department of Health and Human Services for improving eating habits by the year 2000.

It gave an "A" to manufacturers for producing more reduced fat products than the government anticipated.

Restaurants got a "B+" because 78 percent are now offering low-fat or low-calorie menu items. The government wants 90 percent by 2000.

Nutrition labeling efforts won a "B+" because the effort is still under way, with about 60 percent of processed foods now carrying some kind of label.

The school lunch program got a "C" because the government has yet to require that school lunches meet the government's own dietary guidelines for reducing fat to no more than 30 percent of total calories, with only 10 percent in saturated fat.

Can't carry gun

HOUSTON (AP) — The man selected to be Houston's new police chief can't carry a gun or make an arrest until he passes a test, a state official says.

Truman Lewis, executive officer of the Texas Commission on Law Enforcement Officers Standards and Education, said Tuesday that Sam Nuchia will have to be certified as a Texas peace officer before he can become chief.

The former deputy police chief must pass a reactivation test required of former police officers who seek to rejoin a force, Lewis said.

Nuchia must submit to physical and psychological examinations, and he must pass a quiz on police procedures and state law, Lewis said.

"Most people pass it," he said. "The most important thing is for him to catch up on the new laws passed since he was a policeman. That shouldn't be hard to do, since he's with the U.S. attorney's office."

Nuchia was a Houston police officer for 20 years until he became an assistant U.S. attorney in 1987.

"By the time City Council votes on me, I will be a peace officer again," Nuchia said.

All of the testing could be finished within a week.

Dr., Gott

by Peter Gott, M.D.

By Peter H. Gott, M.D.

DEAR DR. GOTT: Please explain how chiropractic care can lead to permanent nerve injury.

DEAR READER: When structures in or near the lower spine press on nerves, back pain and (sometimes) leg weakness can result. This is frequently seen when part of a spinal disc, the tire-shaped structures separating the spinal bones, slips out of place (herniates) and compresses a spinal nerve. Also, spinal arthritis (which is often associated with bony outgrowths called osteophytes) can rub nerves or press against them, causing pain.

Chiropractors earn their fees, in large part, by performing spinal adjustments, during which they attempt to manipulate and move the spinal bones. This activity may relieve backache due to tense or spastic muscles; also, this treatment may temporarily alleviate back pain caused by MINOR slipped discs or arthritis.

However, as I am sure even a medical unsophisticate can appreciate, moderate/severe degrees of nerve pressure could actually be worsened by chiropractic manipulation, if the adjustment puts further pressure on the nerves, as it is likely to do. This is the danger of chiropractic treatment.

I am not making this up. I can think of several patients in my practice who underwent chiropractic manipulation for several weeks. These unfortunate people experienced worsening symptoms and came to me in desperation because, with chiropractic care, their low back pains had progressively spread to involve the buttocks and legs; they could not walk or stand without excruciating pain.

I referred these patients to a neurosurgeon who was able to localize the problem (with special X-rays) and operate to relieve the mechanical nerve pressure. Without such definitive care, these people could have suffered permanent and severe handicaps.

Therefore, while I do not issue a blanket indictment against chiropractors, I urge patients to seek care from M.Ds if — after a few sessions of chiropractic care — symptoms have not diminished. Incidentally, my view is considered appropriate and reasonable by most reputable chiropractors, including a past president of the American Chiropractic Association who is both my friend and my consultant for chiropractic matters.

To give you more information, I am sending you a free copy of my Health Report "Choosing Medical Specialist." Other readers who would like a copy should send $1.25 plus a long, self-addressed, stamped envelope to P.O. Box 91369, Cleveland, OH 44101-3369. Be sure to mention the title.

© 1992 NEWSPAPER ENTERPRISE ASSN.

Astro-Graph

By Bernice Bede Osol

Your Birthday

Feb. 19, 1992

Welcome changes could be in the offing for you in the year ahead where your social life is concerned. This may be due in great measure to two special friends you'll make.

AQUARIUS (Jan. 20-Feb. 19) It looks like that change you've been hoping for is going to come about as you anticipated. Be sure to show proper gratitude to those who helped bring about this transformation. Aquarius, treat yourself to a birthday gift. Send for Aquarius' Astro-Graph predictions for the year ahead by mailing $1.25 plus a long, self-addressed, stamped envelope to Astro-Graph, c/o this newspaper, P.O. Box 91428, Cleveland, OH 44101-3428. Be sure to state your zodiac sign.

PISCES (Feb. 20-March 20) Go a bit overboard today in catering to the individual who is No. 1 in your life. You'll enjoy it, and the object of your affection will be pleased as punch, too.

ARIES (March 21-April 19) Your ingenuity and resourcefulness might be put to the test today in dealing with a very unique assignment. Fortunately, you're up to the task and, what you learn now, you'll use later.

TAURUS (April 20-May 20) Conditions are rather unusual today, and you might have a chance to do some constructive bonding with someone you've been a bit uneasy with lately. This adversary could become an ally.

GEMINI (May 21-June 20) An objective of significance can be achieved today, but not as a result of your customary tactics. You might surprise yourself, as well as others, with your ingenuity.

CANCER (June 21-July 22) Your best asset today could be your ability to take the good ideas of associates and turn them into something even better. Don't let this gift go unused.

LEO (July 23-Aug. 22) Financial aspects continue to look encouraging, but you must bear in mind that you'll have to earn what it is you hope to receive. Use your time and talents productively.

VIRGO (Aug. 23-Sept. 22) Don't be afraid to experiment with new ideas today, whether you're promoting a product or yourself. Success is possible in both areas.

LIBRA (Sept. 23-Oct. 23) You're aware of an individual, who has helped you previously, who is now in need of your assistance. This person is too proud to ask, so you must use your own initiative.

SCORPIO (Oct. 24-Nov. 22) Look and act your best today in your public involvements. What you wear, do and say will be closely scrutinized by others. Take advantage of this marvelous opportunity to enhance your image.

SAGITTARIUS (Nov. 23-Dec. 21) Your perceptions are extremely keen today, especially in commercial or career matters. If you get a strong feeling about something, try to operate in harmony with your inclinations.

CAPRICORN (Dec. 22-Jan. 19) Valuable and useful knowledge can be acquired today through your experiences. Consider yourself a student in dealings with individuals from all walks of life.

© 1992, NEWSPAPER ENTERPRISE ASSN.

One pleads guilty to 'canned hunt' killing

SAN ANTONIO (AP) — A Louisiana doctor has pleaded guilty in federal court to charges of shooting a Bengal tiger in a "canned hunt" on a ranch near Fredericksburg.

Dr. Marion E. Milstead of Shreveport faces up to a year in prison following his plea Tuesday. He also could be fined up to $20,000.

The orthopedic surgeon admitted shooting the tiger, protected by federal endangered species laws, after it was brought to the ranch June 15, 1987, by a veterinarian and "hunted."

Milstead contended he did not know the tiger was an endangered species.

Veterinarian Joseph W. Burkett III, who allegedly provided the animal, is a co-defendant in the case. His trial, which also includes an allegation that he videotaped the killing, is set for trial Monday.

Scott Stehling, a Kerrville lawyer who represents Burkett, said a plea agreement might be worked out by then.

Milstead pleaded guilty to aiding Burkett in shooting the animal. He could be sentenced to up to a year in prison.

U.S. District Judge H.F. "Hippo" Garcia, who took Milstead's plea, is not expected to set sentencing for Milstead until Burkett's case either is settled by a plea or tried.

The indictment also alleged Milstead paid $2,700 to a taxidermist in Ingram to stuff the animal and send it to his home in Shreveport.

A plea agreement recommends Milstead receive three years' probation, $20,000 fine and refrain from any hunting during the probation period, court sources said.

This is the third conviction in the Western District of Texas involving endangered species in the past two years, according to Alex Hasychak, special agent for the U.S. Fish and Wildlife Service.

Taylor to appear

LOS ANGELES (AP) — Elizabeth Taylor will make her first appearance on "The Tonight Show" on Friday.

Miss Taylor is among a roster of stars being sought for the final months of Johnny Carson's 30-year reign as late-night talk show host. Comedian Jay Leno replaces him in May.

Snyder National Bank
Since 1905
1715 25th
573-2681

The Scoop on Tax Saving

There's Still Time To Benefit From An IRA
(Individual Retirement Account)*

There's a good chance that you can beat the tax man by opening an Individual Retirement Account. This adds up to money in the bank for the future when your tax rate may be lower. Get the scoop from the friendly folks at Snyder National Bank. You may also want to consult your income tax adviser.

*There is a minimum deposit required and a substantial penalty for early withdrawal.

A Can-Do Bank For A Can-Do Community!

Snyder National Bank
Lobby Hours 9 a.m.-3 p.m.
FDIC
Motor Bank Hours 9 a.m.-5 p.m.
This is the heart of AMERICA MY HOMETOWN

VOTE FOR

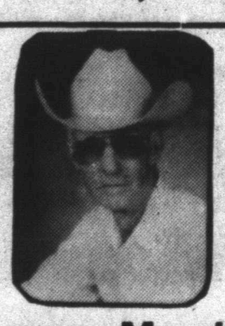

Tommy Marricle
County Commissioner
Precinct 1
•Prior Experience on Commissioners Court (Midland County)
•World War II Vet.
(2 yrs. overseas - 5th Air Force)
•Proven Business Experience
(Last 15 yrs. in Scurry County)
•Land Owner and Taxpayer
•Will Propose Reduction in Commissioners Salaries
Let My Voice Be Your Voice On The Court
Pol. Adv. Paid For By Tommy Marricle, Snyder, TX.

THE SNYDER DAILY NEWS

Published each Sunday morning and each evening, except Saturday, by Snyder Publishing Co., Inc., 3600 College Ave., Snyder, Texas 79549.

Second Class postage paid at the post office at Snyder, Texas, Publication Number USPS611-820.

POSTMASTER send change of address to P.O. Box 949, Snyder, Texas 79549.

SUBSCRIPTION RATES: By carrier in Snyder, $6.05 per month.

By mail in Scurry and adjoining counties, one year $65.75, balance of Texas, and out of state $85.00.

Roy McQueen, Publisher
Bill McClellan, Managing Editor
MEMBER OF THE ASSOCIATED PRESS

The Associated Press is exclusively entitled to use for republication all news dispatches in this newspaper and also local news published for republication of special dispatches.

Community Calendar

WEDNESDAY

Free blood pressure clinic; Hermleigh Community Center; 1-2 p.m.

Scurry County Penwomen; 1:30 p.m.

Cosmorama Study Club; MAWC; 4:15 p.m.

Narcotics Anonymous; Park Club in Winston Park; 8 p.m. For more information, call 573-3961 or 573-8885.

THURSDAY

Honey Do's Extension Homemakers Club; 2307 41st St.; 9:30 a.m.

Cogdell Memorial Hospital Auxiliary; board room; all members urged to attend; 10 a.m.

Diabetes Support Group; Senior Center; open for all ages; 12 noon.

Upper Colorado SWCD meeting; Country Club; 12 noon.

Free blood pressure clinic; Dunn Community Center; 1-2 p.m.

Advanced Duplicate Bridge; Colorado City bridge room; 1:30 p.m.

Duplicate Bridge; Snyder Country Club; 1:30 p.m.

Tumbleweed Toastmasters meeting; American State Bank conference room; 7 p.m.

Deep Creek Cloggers lesson; VFW; 6:30-8 p.m.

Snyder Chapter No. 450 Order of the Eastern Star; Masonic Hall, 1912 35th; 7:30 p.m.

New Horizons Alcoholics Anonymous (closed); in Winston Park; 8 p.m. For information, call 573-3308, 573-9924 or 573-5867.

FRIDAY

Storytime for 4 and 5 year olds; Scurry County Library; 10 a.m.

Snyder Jaycees; noon luncheon; Golden Corral.

Free blood pressure clinic; Cogdell Memorial Hospital emergency waiting room; 1-2:30 p.m.

ACBL Open Pairs Duplicate Bridge; Snyder Country Club; 1:30 p.m.

Cornelius-Dodson House; open by appointment; 573-9742 or 573-2763.

Al-Anon; Park Club in Winston Park; For more information call 573-2101 or 77333677 rr 7733956; 8 p.m.

Alateen; Park Club in Winston Park, 37th and Ave. M; 8 p.m. For more information, call 573-5524 days, 573-2101 nights; 8 p.m.

Scurry County Alcoholics Anonymous (closed); Park Club in Winston Park; For information, call 573-8626, 863-2348 or 573-9924. (Last Friday of the month is the birthday meeting); 8 p.m.

SATURDAY

Martha Ann Woman's Club Mexican Dinner; $6 adults, $3 child; entertainment; 6 p.m.

Alateen Step Study Group; Park Club at Winston Park; For information, call 573-8929 or 573-5164.

People Without Partners; Inadale Community Center; games of 42 and dominos; 6:30 p.m.

SUNDAY

Scurry County Alcoholics Anonymous; Park Club in Winston Park; for information call 573-8626 or 573-2349; 10 a.m.

10 a.m. For more information, call 863-2348, 573-8110 or 573-6820.

Scurry County Museum; Western Texas College; open from 1-4 p.m.

ACBL Open Pairs Duplicate Bridge; Snyder Country Club; 1:30

New Hampshire primary...

Voters support two outsiders

WASHINGTON (AP) — Two outsider candidates who challenged their own parties, scorned status-quo politics and portrayed themselves as men of principle reaped big rewards in New Hampshire.

With many Americans concerned about the economy, convinced the country is off-course and in a search for leadership they can trust, analysts say the approach has great national potential.

"If you want to run for national office in 1992, you better be about change and you better not be about politics as usual," said Geoff Garin, a Democratic pollster.

Commentator Patrick Buchanan demonstrated the benefits of being about change in spectacular fashion in his first try for office, winning 40 percent of the vote against an incumbent president.

The former White House aide accused President Bush of backing off conservative tenets, breaking his promise not to raise taxes and ignoring economic problems at home. Against a recessionary backdrop and widespread unhappiness with Bush, it worked better than Buchanan dared hope.

In his less flamboyant way, Democrat Paul Tsongas was also a rebel. He crept slowly to the top of the field on a vow to change his party's course and a business-oriented economic recovery plan that sounded almost Republican.

Some analysts viewed his success as proof that "substance worked" — and in fact exit polls found that Tsongas' specific ideas mattered most to three in five of his supporters. More than 40 percent, however, cited strength and courage as the most important things about the former Massachusetts senator.

"The bottom line was credibility," said Virginia Gov. Doug Wilder, who did time with Tsongas in the so-called second tier of candidates before dropping out of the race. "People believed him. There was a ring of sincerity to what he was saying."

Character emerged as a major consideration in light of allegations that Arkansas Gov. Bill Clinton dodged the draft and had an extramarital affair. He denied both, but enough questions arose to deny him what seemed like a certain victory.

The second-place finisher, Clinton staved off disaster on the strength of his campaigning skills and thoughtful economic proposals. He and Tsongas "were the two guys who could most clearly say what they would do as president to make the economy better," said Democratic analyst Ann Lewis.

Some observers said the Bush campaign could learn a thing or two from the Democrats, particularly Tsongas.

"He's got a simple message of economic growth that has carried his candidacy a long way," said former Delaware Gov. Pete du Pont, who ran for president in 1988.

But finding a simple message may not be so simple for Bush.

"The administration does not have a theme," said Stuart Rothenberg, publisher of a newsletter called The Political Report.

SENIOR CITIZEN ROYALTY — Vancie and Raymond Allen were crowned 1992-92 Valentine queen and king at the Senior Citizen Center Friday. The Sunshine Choir sang "Let Me Call You Sweetheart" to honor the couple and they received trophies and other gifts. (SDN Staff Photo)

Bridge

By Phillip Alder

NORTH 2-19-92
♠ 3
♥ 10 5 3
♦ A K Q J 4 3
♣ 7 3 2

WEST
♠ 9 7 5
♥ A J 4 2
♦ 8
♣ A K 10 9 6

EAST
♠ A K 10 8 6 2
♥ 8 7 6
♦ 10 5 2
♣ 5

SOUTH
♠ Q J 4
♥ K Q 9
♦ 9 7 6
♣ Q J 8 4

Vulnerable: Both
Dealer: South

South	West	North	East
1 NT	2 ♣	3 NT	All pass

Opening lead: ♣ A

A game bonus for both pairs

By Phillip Alder

In a team event, each team has a pair sitting North-South at one table and a pair sitting East-West at the other. If, on the same hand, the two pairs on one team bid and make a game, it is called a double game swing. This happens infrequently, and today's example, from Australia, is even more unusual.

At the first table, South passed, West opened one club and North overcalled three diamonds. Now East bid a non-forcing three spades. (With a strong hand, he would have had to make a negative double.) West raised to four spades, and declarer won 11 tricks after a diamond lead, establishing dummy's fifth club.

In our auction, one no-trump was weak: 11-14 points. West's two clubs was conventional, showing hearts and another suit.

As you can see, the defenders have five top tricks, but they didn't know it. West led the club ace and switched to the heart two, hoping his partner had a heart honor. Declarer won with the heart nine and promptly returned the suit. West won with the heart ace, though he would have done better to duck. Now, in order to defeat the game, he had to cash the club king. But he led a spade immediately. East won with the king and then did well by returning his last heart. With no hand entry remaining, declarer played the spade queen. East won and was endplayed. He switched to the diamond two, but declarer wasn't to be denied: He put up his diamond nine, cashed the spade jack and ran dummy's diamonds for his contract.

It is rare that a double game swing includes three no-trump as one of those games.

© 1992, NEWSPAPER ENTERPRISE ASSN.

Cocaine smugglers use 'stealth boats' to avoid detection

SAN JUAN, Puerto Rico (AP) — On the drug war's vast Caribbean battlefield, cocaine traffickers are turning to low-riding, wooden-hulled boats to make the long but lucrative ride from South America.

Dubbed "stealth boats" by U.S. Customs and Drug Enforcement Administration officials, the craft are the smugglers' low-cost answer to the increased deployment of sophisticated and expensive radar by U.S. agencies.

"Air traffic is a lot easier to detect," said William Mitchell, the DEA chief in San Juan. "On the surface, it's almost impossible."

He has noted an apparent decrease in the use of aircraft, the traditional mode of delivery, by smugglers making shipments to Puerto Rico and other islands.

The 450-mile crossing from eastern Colombia or western Venezuela through turbulent, shark-filled waters in a small boat loaded with fuel and drugs must be a terrifying experience.

"You got to be looking at 16, 20-foot seas, in a 27-foot, wooden-hull low to the water (boat) with 1,000 pounds of coke in it," said George McNenney, the chief U.S. Customs agent for the Caribbean. "I wouldn't do it."

Many people will, however, for a smugglers' wage that officials say averages about $5,000 per crewman per trip.

Referring to the recent capture of five Colombians and 1,500 pounds of cocaine in a boat off Puerto Rico's western coast, Mitchell remarked: "I wonder how often that happens without us learning about it."

U.S. radar equipment, including AWACS planes and experimental floats, has enabled authorities to spot many drug flights as soon as they leave South American shores.

If authorities move quickly enough, the shipments can be intercepted.

The flights still routinely take place, often dropping their cargo into waters where hired help in coastal craft pick it up.

"We go through peaks and valleys," said McNenney. "There are months when we may be able to detect planes coming here every other day. ... Then it stops."

He said he has noted, however, a trend in the last six months toward the use of stealth boats. The term is borrowed from the U.S. military's "stealth" aircraft, which are designed to evade radar.

Unlike the high-speed coastal craft smugglers have used for many years, the stealth boats are designed for distance and deception.

"The preferred boat that these people are using are wooden-hull, small cabin," from 27 feet to 40 feet in length, McNenney said. "A great number of them are painted black."

Radar won't pick up the wooden hull and low profile, he said, while the black paint makes the boat virtually invisible at night, the preferred time for drop-offs.

"You can be 40 feet from it, 30 feet, you won't see it," he said.

Puerto Rico, a U.S. territory, and the U.S. Virgin Islands are attractive drop-off points.

There is no automatic customs check of shipments from the islands to the U.S. mainland, and trafficking appears to be on the increase.

McNenney said the best way to combat the smugglers' new tactic is to increase the emphasis on intelligence, carrying out long-range investigations aimed at identifying and dismantling entire smuggling networks.

His office, in Puerto Rico, is also expanding its program for training drug agents in the other island countries throughout the Antilles.

Walters will interview Tyson's accuser for '20-20'

NEW YORK (AP) — Desiree Washington, the beauty pageant contestant whom Mike Tyson was convicted of raping, says her TV interview with Barbara Walters will be her "only address to society."

Ms. Washington, 18, agreed to go on television "because there are so many unanswered questions that didn't come out during the trial," ABC quoted her as saying. "People have judged me without knowing all the facts, without knowing me as a person. I want to clear it up."

The interview airs Friday on the newsmagazine "20-20." Ms. Washington explains why she went to the former heavyweight boxing champion's hotel room at 2 a.m. and what she plans to say to the judge about his sentence, ABC said Tuesday.

A small picture of Ms. Washington appeared on the cover of People magazine, but she was not interviewed for the story inside.

BEE WINNERS — These three students at Northeast Elementary qualified to enter the County Spelling Bee set for March 6 at Western Texas College. Winning first place was Juan Arizmendi (from left); others were Jessica Mills, second; and Ricardo Hernandez, third. (SDN Staff Photo)

When you care enough to send the very best

It's a Hallmark!

For that special birthday. We have a wide selection of beautiful Hallmark cards. Please come in soon.

Hallmark

The Pleasure's Mine
2502 Ave. R 573-6536

OUR CATALOG IS HERE

Help us celebrate our Company's 90th Anniversary! Now get TWO $5 certificates when you purchase your Spring & Summer Catalog at any JCPenney for only

$5

JCPenney Catalog

FREE Movie Rental at The Movie Stop with purchase of J.C. Penney Spring Catalog (excluding new releases)

J.C. Penney Catalog Merchant

3607 College (In The Movie Stop) 573-1515

THE BORN LOSER® by Art and Chip Sansom

EEK & MEEK® by Howie Schneider

FLASH GORDON • By Dan Barry

Barney Google and Snuffy Smith • By Fred Lasswell

BLONDIE • by Dean Young and Stan Drake

GRIZZWELLS® by Bill Schorr

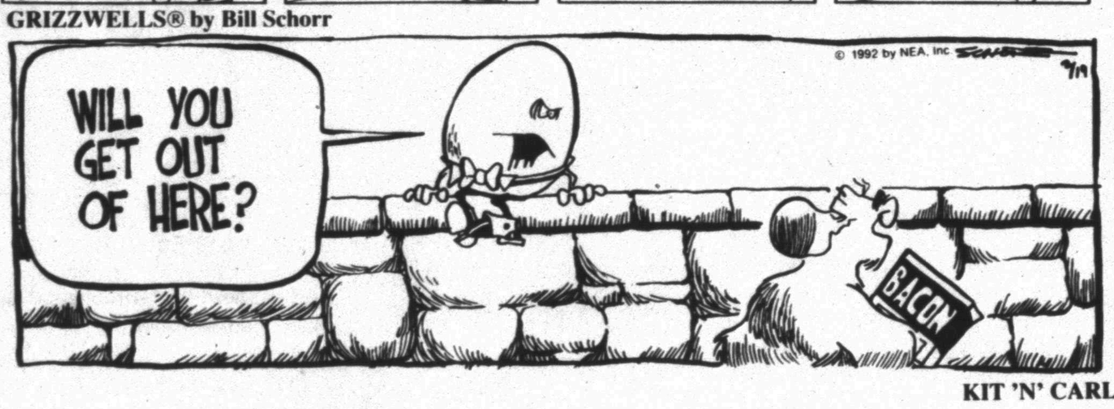

FRANK & ERNEST® by Bob Thaves

ARLO & JANIS® by Jimmy Johnson

WINTHROP® by Dick Cavalli

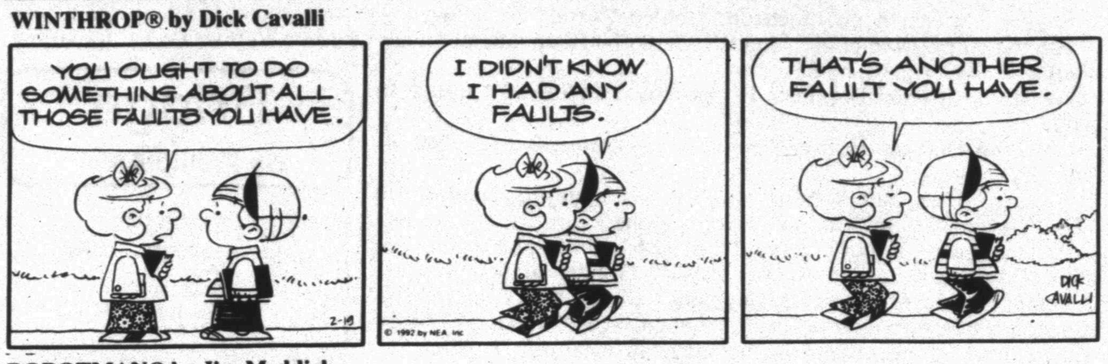

ROBOTMAN® by Jim Meddick

ALLEY OOP® by Dave Graue and Jack Bender

PHIPPS® by Joseph Farris

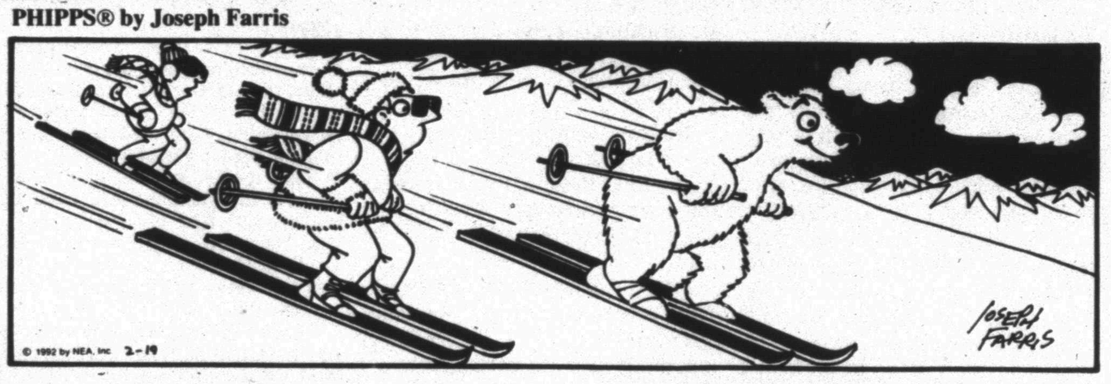

KIT 'N' CARLYLE® by Larry Wright

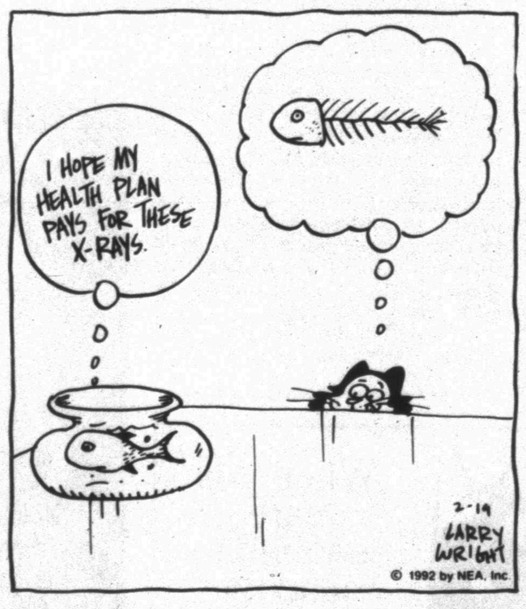

SNAFU® by Bruce Beattie

"Oh, my gosh, I'm getting old! Look, a gray hare!"

NEA PUZZLES

ACROSS

1 Specified amounts
7 Starlike object
13 Not moving (2 wds.)
14 — down
15 Laborer
16 Gravel ridges
17 Gorilla, e.g.
18 Literary miscellany
20 Contend
21 Skating arena
23 Certainly
24 Skillful
25 Custard apple
27 Most extensive
29 Perform
31 Center of hurricane
32 Coal product
33 Sales agent
34 Flattened
37 Entertainer — McEntire
40 Blessing
41 Land of Alley Oop
43 Split
45 Susan Hayward movie
46 Container
47 New Zealand parrot
48 Narrow band on a building
51 Mass transportation
54 Total
55 Reddish-yellow
56 Stopped working
57 Craftier

DOWN

1 Asian country
2 Ideal place
3 — Express
4 — Aviv
5 Ibsen character
6 Wander
7 More squeamish
8 — and downs
9 Inquire
10 Strainers
11 Floating
12 Replace
19 Recent
22 Actress Diane —
24 More profound
26 Scrutinize
28 Clothes tinter
30 Shook
34 An antiseptic
35 Bakes
36 Scooby —
38 Bathing suit
39 Retaliate for
40 Bundle maker
42 U-shaped item
44 — beaver
49 Small bird
50 Prior to
52 Psychic — Geller
53 Actor — Mineo

Answer to Previous Puzzle

S	I	Z	E		S	I	P	S		S	U	R
C	L	A	N		S	N	I	P		O	P	E
A	I	N	T		T	A	P	E		L	O	N
B	E	E	R	S		F	E	R	V	E	N	T
			Y	O	K	O		M	A	P		
X	I	I		L	E	G	S		S	L	A	G
M	O	N	D	A	Y		U	N	E	A	S	Y
A	T	T	U	N	E		S	Y	S	T	E	M
S	A	R	K		D	A	H	L		E	R	S
		I	E	R		C	I	O	N			
T	O	N	S	U	R	E		N	U	C	H	A
O	N	S		S	A	T	E		B	R	I	N
D	E	I		T	R	U	E		B	U	N	D
O	R	C		S	A	M	E		Y	E	T	I

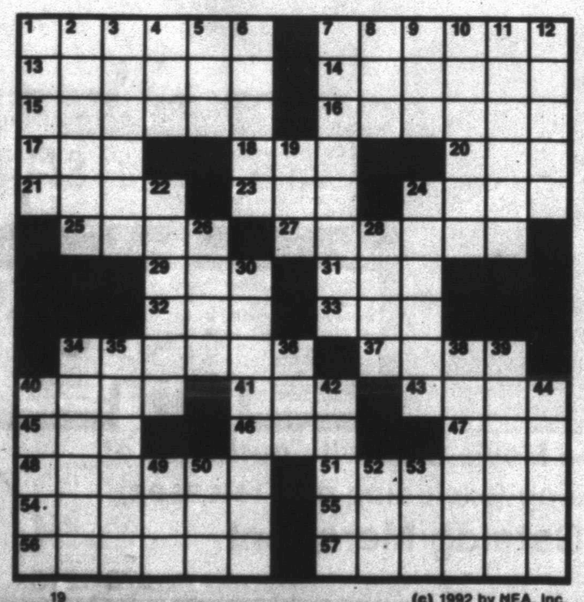

(c) 1992 by NEA, Inc.

LAFF-A-DAY

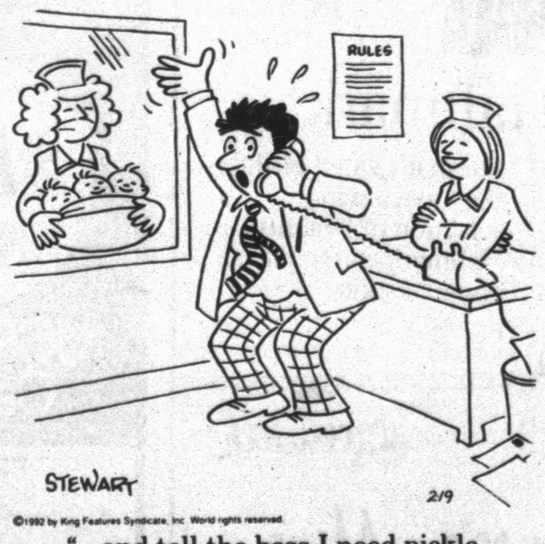

"...and tell the boss I need pickle tapernity reave! I mean, tipple laternity peave..."

DENNIS THE MENACE

"ENJOY THE SNOW WHILE YOU CAN, MR. WILSON. SUMMER IS COMING!"

INSIDE PASS — Senior Jeff Wortham (42) prepares to pass inside to Snyder Tiger Hayward Clay (34) in the season cage finale in the Scurry County Coliseum. Clay finished the night with 14 points as the Tigers took a 60-44 victory over the Dunbar Panthers. (SDN Staff Photo)

Tigers, after slow start, dump Dunbar in finale

Snyder's Tigers woke up from a sleepy first quarter here Tuesday to defeat Lubbock Dunbar, 60-44, in the season's basketball finale for both teams.

The victory leaves Coach Bud Birks' Tigers with an 18-13 record for the 1991-92 season, 4-6 in District 2-4A competition. Dunbar completed the campaign in the loop cellar at 7-21 and 1-9.

In other league action Tuesday, Lamesa clipped Levelland, 63-58, to claim the District 2-4A championship while Lubbock Estacado copped runner-up in the loop with a 79-62 victory over the Frenship Tigers.

Snyder scored only six points in the first period, all coming from senior Hayward Clay, who finished the evening as the team's top point producer with 14.

It was the second period that made the difference as Snyder outscored the visiting Panthers, 22-9, letting the Tigers enjoy a 28-10 advantage at intermission.

The Panthers kept the scoring closer in the second half. Snyder ended the third stanza with a two-point scoring advantage. Taking a 43-26 margin going into the final period, Coach Bud Birks emptied his bench, but Snyder still outscored the Panthers, 17-15, in the fourth period.

Clay's points came from six field goals and two from the charity line. Also in double figures was sophomore Eric Braziel with 11 points while seniors Eric West and Jeff Wortham each contributed 10 points. West and junior Anthony Alvarez each hit for a three-pointer.

Senior Marlon Jackson was top scorer for Dunbar with 10 points.

During the tilt, Snyder committed only nine fouls compared to 14 by Dunbar.

Snyder also won the junior varsity contest, 47-44, with Chris Stansell leading the Snyder scoring with 12 points.

Jon Patrick contributed nine points while Jimmy Henry was good for eight tallies.

Snyder 60, Dunbar 44

Dunbar	4	9	13	15	-44
Snyder	6	22	15	17	-60

DUNBAR: Moore 1 0-0 2, Davis 3 1-2 7; M. Williams 3 1-2 7; Jackson 4 1-2 10; Williams 1 0-0 2; Gonzales 1 0-0 2; Fay 3 3-5 9; Johnson 0 2-4 2; **Totals:** 16 8-15 44.

SNYDER: Alvarez 1 0-0 3; Garza 1 1-2 3; Braziel 3 5-8 11; West 3 3-5 10; Clay 6 2-2 14; Wortham 5 0-0 10; Wesley 4 1-2 9; **Totals:** 23 12-19 60.

Three-point goals: Dunbar 1 (Jackson), Snyder 2 (Alvarez, West); Total fouls: Dunbar 17, Snyder 11; Records: Dunbar 7-21, 1-9; Snyder 18-13, 4-6.

District 2-4A

Boys

Team	Season		District	
Lamesa	22	10	9	1
Levelland	20	8	6	4
Estacado	17	15	7	3
Snyder	18	13	4	6
Frenship	16	16	3	7
Dunbar	6	21	1	9

Tuesday's games

Snyder 60, Dunbar 44
Estacado 79, Frenship 62
Lamesa 63, Levelland 58

Exes serious about beating alma mater

Former Snyder High School baseball player Shawn Ragland, says that Thursday's game between the Exes and the current SHS Tigers will be a lot of fun, but both teams will be working for the "W."

"We're going to try to win," Ragland said. "We'll joke around and cut up, but when we get between the lines, I guarantee we'll be playing to win."

Game time is set for 5 p.m. at Moffett Field. Admission is free but donations to benefit the Snyder High baseball program will be accepted during the game.

Ragland figures to play in the outfield. He will be joined in the outfield by former players, Jimmy Velasquez, Ronnie Lewis, Toby Goodwin and Robert Braziel.

The Exes' infield is tentatively set to include Jackie Murray, Wesley Bishop, Kelly Ragland, Ralph Lewis and Paul Gafford.

Les Rinehart and Johnny Overton are expected to play behind the plate.

The pitching staff will include Charles Bollinger, Ricky Beard, Gary Greenlee, Jimmy Velasquez and Bart Morton.

Coach Albert Lewis will put senior Chad Fox on the hill to start for the Tigers.

Other starters will include Bobby Clinkinbeard at catcher, Brian Crawford at first, second baseman Jason Rios, shortstop Mark King and third baseman Raymond House.

Outfielders Wacey Parks, Chad Martin and Richard Morris are also expected to draw the start.

"This will be more than just a practice for us," said Coach Lewis. "It will be a chance for our kids to see some live pitching.

"They (the Exes) should field a decent team," the Snyder coach said. "There are some good athletes on that team."

Ronnie Lewis is coach/manager for the Exes.

Team bumps Herschel Walker

LA PLAGNE, France (AP) — Herschel Walker, who had hoped to add an Olympic medal to his football trophies, was bumped from his spot on the U.S. bobsled team today.

The Minnesota Vikings running back was scheduled to be the brakeman on the USA I four-man sled when competition begins Friday, but he was replaced by the alternate, Chris Coleman of Vestal, N.Y., who celebrated his 25th birthday Tuesday.

Randall tops Lamesa, 66-56

PLAINVIEW — Lamesa's Lady Tors lived by the full-court press, and it also died by the press as Canyon Randall eliminated Lamesa from the Class 4A playoffs.

Randall's Lady Raiders kept the pressure on Lamesa and garnered a 66-56 bi-district victory Tuesday night in Hutcherson Center.

Randall's record improved to 28-2, and Lamesa finished the season at 29-3.

The difference in the game Tuesday night was 23 turnovers by Lamesa. The lead changed hands five times before a field goal by Sandy Parker with 4:10 left in the fourth quarter gave Randall a one-point lead. Randall then rallied with nine unanswered points. Lamesa could only get within seven the rest of the game.

Parker led the offensive effort for Randall with 22 points, along with nine rebounds. Also in double figures were Amanda Sandlin with 15 points and Corey Norman with 11. Norman also had 10 steals and five rebounds.

Kechia Mason paced the Lady Tors with 17 points. Shara Woodward had 11 points, followed by Emmy DeFee with 10.

Randall now advances to the area playoff round and will play Big Spring, the District 3-4A champion, who drew a first-round playoff bye.

Ugly Americans just one win away from gold medal

ALBERTVILLE, France (AP) — Call them the Wacky Olympics — big medals won so far by longshots named Kjetil and "Vegard the Viking" and Compagnoni. Several mystery medalists for every Tomba.

Well, the U.S. hockey team, which has taken a left jab and a right cross to the notion it can't play with the international elite, would love to get in on the weirdness.

BULLETIN: The scoffed-at Ugly Americans are now just a victory away from the gold-medal game.

"We feel like we're a team on a mission, we're a team on a roll," U.S. forward Ted Donato said Tuesday night after scoring two goals in a 4-1 quarterfinal win over France.

"They have to play physical to be successful," said Philippe Bozon of the French team (2-4), who thinks the Americans played dirty during the game's skirmish-filled last five minutes. "I don't think they're going to stop now."

U.S. captain Clark Donatelli doesn't disagree with that prediction.

"The bottom line is we win and people can say whatever they want," he said. "I don't think we're a dirty team. We're a hard-working team."

Italy's Deborah Compagnoni — better known until Tuesday as Alberto Tomba's training partner and called "Tombagnoni" because of her daring style — was dreaming of double gold in the women's giant slalom after surprising the top-seeded skiers with a championship run in super giant slalom.

But she injured her left knee early in today's first run after turning too sharply at a gate and falling.

Two favorites also were early victims of the "Roc de Fer" course. World Cup circuit leader Petra Kronberger of Austria fell near the bottom after hitting a gate too hard with her left arm. Defending Olympic champion Vreni Schneider of Switzerland got off to a fast start but broke her right pole when she got too close to a gate, collapsing into the snow in frustration.

Austrian Ulrike Maier led Sweden's Pernilla Wiberg, the reigning giant slalom world champion, by .20 seconds and Austria's Anita Wachter by .27 going into this afternoon's second run, with favored Frenchwoman Carole Merle fourth. Three Americans were in medal contention — Julie Parisien of Auburn, Maine, in fifth place, Eva Twardokens of Santa Cruz, Calif., in sixth, and Diann Roffe of Potsdam, N.Y., ninth.

Germany held a comfortable lead in the medals count with 23, nine of them gold. Austria and the Unified Team were next at 17, one ahead of Norway. The United States was holding at six medals, the eighth-best total, but with high hopes going into the women's figure skating that begins tonight.

Compagnoni's emergence out of nowhere, or at least short left field, typifies the first week and a half of the Albertville Winter Games.

The ski slopes and rinks of the French Alps are littered with big winter names who froze, fizzled or just didn't sizzle as advertised.

Dallas obtains Bills' kicker

IRVING, Texas (AP) — The rebuilt Dallas Cowboys hadn't anticipated a dip into Plan B free agency this year.

But they hadn't planned on losing kicker Ken Willis to Plan B, either.

So, on Tuesday, the Cowboys grabbed Brad Daluiso, who was left unprotected by the Buffalo Bills.

Daluiso handled kickoff chores for the AFC champion Bills last season.

His signing is the latest in a web of Plan B deals that began when kicker Steve Christie accepted Buffalo's four-year, $2.3 million offer to move from Tampa Bay despite his handshake deal to stay with the Bucs.

Tampa Bay then grabbed Willis, who broke a gentlemen's agreement not to leave the Cowboys. That steamed Dallas coach Jimmy Johnson, who suddenly had to search for a kicker.

Daluiso, 25, did not attempt a field goal or extra point for the Bills last season after being claimed him off waivers Sept. 10. He spent the first two weeks of the season with the Atlanta Falcons, where he was 2-of-2 on extra points and 2-of-3 on field goals.

"He comes to us on the recommendation of our kicking coach, Steve Hoffman, and Steve has confidence in Brad's leg strength and range," Cowboys owner Jerry Jones said.

Terms of the deal were not disclosed.

Detroit's Rodman gets 27 rebounds

It's scary to think what Dennis Rodman could have done if he had played the whole game.

The Detroit forward pulled down 27 rebounds in only 29 minutes Tuesday in the Pistons' 117-95 win over the Orlando Magic. He also scored 18 points.

When coach Chuck Daly took Rodman out of the game with 8:33 remaining and the Pistons ahead 101-74, the NBA's leading rebounder was in rare shape: Rodman, a fitness fanatic, was out of breath and gasping for air.

"Yeah, I was sucking wind. It seemed like I was doing everything. I was going one on five at times," Rodman said.

The Pistons are 10-0 against the Magic since Orlando's entrance into the NBA, including 3-0 this season.

In other action Tuesday, New York defeated Sacramento 110-97, Milwaukee surprised Cleveland 128-116, Philadelphia beat Dallas 94-90 and Portland downed Phoenix 129-116.

Rodman's latest rebounding numbers add to an impressive streak he has built over the past 34 games. In 22 of those contests, the Pistons forward has grabbed at least 20 rebounds. Just last Sunday, he had 26 rebounds against Philadelphia.

"Rodman is always around the ball," said Orlando forward Brian Williams. "It seems that he's developed a sixth sense."

Orlando Woolridge, who needed two stitches to close a cut over his right eye in the first quarter, scored 21 points for the Pistons (30-22), who went eight games over .500 for only the second time this season.

Clyde Drexler scored 28 points and Terry Porter added 24 as Portland overcome a 40-point performance by Kevin Johnson and handed Phoenix its fourth loss in its last five games.

The Suns never got closer than seven points after trailing by 13 at halftime.

The Portland reserves, led by Cliff Robinson's 17 points, outscored their Phoenix counterparts 48-34 and ignited decisive runs in the second and fourth quarters.

NBA at glance

By The Associated Press
All Times EST

EASTERN CONFERENCE	W	L	Pct.	GB
Atlantic Division				
New York	33	18	.647	-
Boston	29	22	.569	4
Philadelphia	25	27	.481	8½
Miami	24	28	.462	9½
New Jersey	21	30	.412	12
Washington	17	34	.333	16
Orlando	13	39	.250	20½
Central Division				
Chicago	42	10	.808	-
Cleveland	33	17	.660	8
Detroit	30	22	.577	12
Atlanta	26	25	.510	15½
Milwaukee	25	26	.490	16½
Indiana	23	30	.434	19½
Charlotte	16	35	.314	25½
WESTERN CONFERENCE				
Midwest Division				
Utah	35	18	.660	-
San Antonio	29	22	.569	5
Houston	26	26	.500	8½
Denver	19	31	.380	14½
Dallas	15	36	.294	19
Minnesota	10	40	.200	23½
Pacific Division				
Portland	36	15	.706	-
Golden State	33	15	.688	1½
Phoenix	33	20	.623	4
LA Lakers	29	22	.569	7
Seattle	27	25	.519	9½
LA Clippers	26	25	.510	10
Sacramento	17	34	.333	19

Tuesday's Games

New York 110, Sacramento 97
Detroit 117, Orlando 95
Milwaukee 128, Cleveland 116
Philadelphia 94, Dallas 90
Portland 129, Phoenix 116

Wednesday's Games

Detroit at New Jersey, 7:30 p.m.
Chicago at Orlando, 7:30 p.m.
Washington at Atlanta, 7:30 p.m.
Sacramento at Indiana, 7:30 p.m.
Denver at Charlotte, 8 p.m.
Boston at Golden State, 8 p.m.
Minnesota at San Antonio, 8:30 p.m.
Dallas at Utah, 9:30 p.m.
LA Lakers at LA Clippers, 10:30 p.m.

Thursday's Games

Cleveland at New York, 7:30 p.m.
Miami at Milwaukee, 8:30 p.m.
Philadelphia at Houston, 8:30 p.m.
LA Lakers at Seattle, 10 p.m.

SDN sports week

Thursday, Feb. 20

Basketball

Western Texas College Lady Dusters host Weatherford JC at 6 p.m. at Scurry County Coliseum.

Western Texas College Westerners host Midland College at 8 p.m. at Scurry County Coliseum.

Baseball

Snyder baseball exes vs. 1992 Tigers at 5 p.m. at Moffett Field.

Friday, Feb. 21

Tennis

Snyder varsity A team at Big Spring tournament.
Snyder varsity B team at Garden City tournament.

Saturday, Feb. 22

Golf

Snyder Country Club Ground Hog Tournament begins with 1 p.m. shotgun start.

Tennis

Snyder varsity A team at Big Spring tournament.
Snyder varsity B team at Garden City tournament.

Baseball

Snyder Tigers at San Angelo Lake View at 1 p.m. for scrimmage.

Cinema I & II
1907 College
573-7519
Adults $4.00 Child $2.50

BARBRA STREISAND
NICK NOLTE
THE PRINCE OF TIDES (R)
7:00-9:30

WINNER!
3 GOLDEN GLOBE AWARDS
BEST PICTURE (Musical or Comedy)
BEST SCORE • BEST SONG

Walt Disney Pictures
Beauty and the Beast (G)
7:00-8:40

Multi-Mile
TIRES
Because So Much Is Riding On Your Pocketbook... Call Us For A Quote on Your Next Set of Tires!
McCORMICK MARKETING
2401 Ave. Q 573-6365

Snyder Girl's Little Dribblers
Sign-Ups
Feb. 20, 21, 22
at West Elementary Cafeteria
Feb. 20 & 21; 5-7 p.m.
Feb. 22 10:00 a.m.-2:00 p.m.
Call for Information 573-7880
8-12 year old girls only must be 8 before Sept. 1, 1992
Child must be accompanied by parent
& must bring birth certificate
Fee $15 for 1st Child $10 for Each Additional Child

PLAY IT SMART... GET INTO THE CLASSIFIEDS

CLASSIFIED ADVERTISING
RATES & SCHEDULES
15 WORD MINIMUM

1 day per word	22¢
2 days per word	38¢
3 days per word	50¢
4 days per word	64¢
5 days per word	73¢
6th day	FREE
Legals, per word	21¢
Card of Thanks, per word	21¢
Card of Thanks, 2x2	$20.00

These rates for 15 word minimum, consecutive insertions only. All ads are cash unless customer has an established account with The Snyder Daily News.

The Publisher is not responsible for copy ommissions, typographical errors, or any unintentional error that may occur further than to correct it in the next issue after it is brought to his attention.

ERROR

The Snyder Daily News cannot be responsible for more than one incorrect insertion. Claims cannot be considered unless made within three days from date of first publication. No allowance can be made when errors do not materially affect the value of the advertisement.

All out of town orders must be accompanied by cash, check or money order. Deadline 4:00 p.m. Monday through Friday prior to any day of publication. Deadline Sunday & Monday, 4:00 p.m. Friday.

020 ANNOUNCEMENTS

UNDER NEW MANAGEMENT!!! D&P Grocery, 503 N. College. Monday-Saturday, 6:00 a.m. to 10:00 p.m. Closed Sundays. Fishing Bait, Burritos, Lunches ($3.75).

070 LOST & FOUND

LOST: Black Bulldog with red collar. Reward. "Sam". 573-8094, ask for Travis.

090 VEHICLES

1990 CHEVROLET EXTENDED Cab, white, Dooley, Choo Choo Customs, 454, automatic, loaded, $18,800 OBO. 573-4989.

FOR SALE: 1984 Ford F-150, 4-speed, 57,588 miles, $4,100 or negotiable. 573-1355 after 6 p.m.

1976 MONTE CARLO, good condition, extra clean, $1500. 573-5326 after 5:30 p.m.

FOR SALE: 1987 Mazda 626, good school car, good tires, $2500. See at 2907 Ave V. 573-8715.

PLAY IT SMART... GET INTO THE CLASSIFIEDS 573-5486

091 VEHICLE PARTS

4-15x10 CHROME Cragar Wheels w/33x15.50 Swampers, look great, $150 each or best offer. 6-Hole 4x4 pattern. 1-(915)728-5577.

140 BUSINESS OPPORTUNITY

VENDING ROUTE: for sale. A Business with a steady cash income. 1-800-955-0354, Ext. 300.

150 BUSINESS SERVICES

BILL GREEN ELECTRIC: Residential, Commercial, Industrial. Trouble Calls. Licensed. Bonded. **CALL 573-2589.**

BUD'S REMODELING: Roofng and Painting, Sheetrock Hanging, Door Adjustments, Small Plumbing. Senior Citizen Discount. 573-2347.

CONCRETE & SUCH. Carpentry, tile setting, handi-man work & repair. Small brick jobs, metal buildings. John McKinney. 573-0334.

GENERAL CONTRACTOR: Specialize in all types of Sheetrock Repair, Acoustic Ceilings, Sheetrock Finish & Texture. Also, Airless & Brush Painting. 15 Years Experience. Master Plumber & Electrician. Licensed & Bonded. All Types of Plumbing & Electrical. Call Pat at 520-2119 or Charles at 683-1033, leave message. (Midland).

IS YOUR Driveway a Muddy Mess? Call us!! We build and repair driveways. 573-9057.

Business Directory of Services

For Openings In the Directory please call 573-5486

Computer Solutions
3405 College 573-4801
Sales, Repair, Consulting, Programming, Desktop Publishing & Mailing
CALL US FOR ALL YOUR COMPUTER NEEDS

Waterwell Services
Windmills & Domestic Pumps
Move, Repair, Replace
TOMMY MARRICLE 573-2493
BENNIE MARRICLE 573-8710
Before 8 a.m. & after 6 p.m.

SNYDER APPLIANCE SERVICE
Service Snyder Area for 40 Years.
Selling New Maytag & Gibson Appliances
Repairs on all Makes & Models.
Will buy your used appliances.
CAP HERNANDEZ, OWNER
2415 College 573-4138

BULLDOG CORNER AUTO REPAIR
Hwy. 350, Ira, TX
GENERAL AUTO MECHANICS
NO JOB TOO LARGE OR SMALL
FREE PICK UP & DELIVERY
573-4741

CARDINAL BUILDERS SUPPLY
•Metal Building Supplies
•Sheet Metal, Purlins, Screws, Trim, Etc.
•Metal & Composition Roofs
•Pre Fab & Weldup Buildings-Residential-Commercial-Farm-Ranch
•Carports-Patios-All Concrete Work
•Steel & Vinyl Siding
•Metal & Wood Fences
Jimmy Hudgins 766-3517 Office 863-2725
John Green 573-3976 Gary Burt 573-1562

B&M FENCE CO.
Chainlink * Tile * Spruce
Cedar * Fence Repairs
Prompt Service
Day Night
1-800-525-1389 915-264-7000
TERMS AVAILABLE

FOSTER ROOFING
DOING ALL TYPES OF ROOFING
Serving Snyder, Scurry & Fisher Counties & The Surrounding Area For 18 Years
KEN FOSTER
573-0778 (Snyder) 735-3145 (Rotan)

For Openings In the Directory please call 573-5486

DAVIS CONSTRUCTION CO.
•Metal Buildings •Metal Roofs
•Fencing •Concrete Work •Repairs
Residential - Commercial
Farm - Ranch
Barry Davis 573-2332

PROFESSIONAL TYPING SERVICES
"No Job Too Big or Too Small"
Resumes, Term Papers, Letters, Manuscripts, Booklets, Books, Advertising Flyers, Coupons, Mailing Lists Maintained, Newsletters
Call Valerie Kelton
(915) 573-2974
Your Satisfaction is Guaranteed

Fox Contracting Service
Offers: •Remodeling & Add-ons
•Roofing, Painting (Int. & Ext.)
•Ceilings & Flooring (All types)
•Tile & Cabinet Work
•Commercial & Residential
Don Fox 573-3995

EXPRESS Carpet Cleaning
"Our Reputation Is Spotless"
All Types Carpet Cleaning, Installation and Repair"
24 Hr. Water Removal also
Deep Clean Auto & Home Upholstery
573-2661 573-0904

ROMERO'S TILE INSTALLATION
Ceramic •Quarry •Marble
Floors •Showers •Tub Areas •Wainscot
FREE ESTIMATES
Rick Romero
682-3612 or
573-9942
TILE WORK

EZ Way Plumbing
NOW SERVING SNYDER
State Licensed, Water Leaks, Gas Leaks, Drain Problems, Mastercard, Visa. No Mileage Charge.
COLLECT CALLS ACCEPTED
737-2223

Stone's Welding Service
ALL TYPES OF WELDING & FABRICATION, ALSO GENERAL REPAIRS
Green Building at East Traffic Circle
24 Hours 7 days a week
Charley D. Stone
573-2946 573-6696

INCOME TAX TIME!! Need help with your taxes? Licensed, Reasonable Rates. Call 573-6431.

LEE'S BLACKSMITH SHOP: Sharpening & Rebuilding Sweeps, Shredder Blades, Points, Etc. Camp Springs, TX. 573-6553.

NEW HOME Sewing Machines: Electrolux Cleaners, Quality Service All Machines. Stevens, 1101 James, Sweetwater, 1-235-2889.

Need an **ELECTRICIAN,** large job or small, we do them all. Call Ed Blocker, 573-7578.

NEED YOUR house cleaned? Call Jill at 573-3088 or Vonda at 573-6881. Reasonable rates.

NEED HELP with your Income Tax? Qualified to take care of any of your tax needs. 573-5725.

Bryant's Carpet Cleaning
Since 1977
Livingroom..$25
Bedroom..$20
Furniture Cleaning & Drying Wet Carpets
*We Rent Carpet or Floor Dryers
573-3930 573-2480

Classified Ads 573-5486

160 EMPLOYMENT

DRIVERS WANTED. Earn to $620 weekly. Small package delivery. All shifts. PT-FT. 1-800-452-6881.

$$EXCELLENT EARNINGS$$ Build your own recession proof home based business. For appointment, 1-800-326-8992.

LVN NEEDED: Excellent salary & benefits. Contact Nina Kemph, RN DNS, Snyder Nursing Center, 5311 Big Spring Hwy.

NEED: RN for weekend relief. Competitive wages, company benefits. Contact Sandra Givens, Administrator, Snyder Nursing Center, 573-6332. EOE.

WE'LL PAY YOU for easy tabulating work from home! Up to $106.00 paid daily. Call 1-900-976-7377 ($1.49 min./18 yrs.+) or Write: PASEE-445B, 161 S. Lincolnway, N. Aurora, IL 60542.

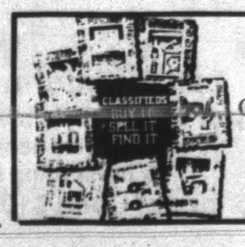

Classifieds 573-5486

MISS YOUR PAPER?

Your Snyder Daily News should be delivered to you by 6:00 p.m. Monday through Saturday. Your Carrier strives to give Prompt Service, but should your paper be missing...

PLEASE CALL 573-5486

Before 6:30 p.m. Monday through Saturday

210 WOMAN'S COLUMN

ALTERATIONS for Men and Women with a Professional Look. Blanche's Bernina, 2503 College, 573-0303.

RELIABLE BABYSITTING in my home. Night-time drop-ins. For more information, call 573-1041.

220 FARMER'S COLUMN

BEEN IN Business 20 Years: Have 2 Big Wheel Applicators. For Complete Fertilizer & Chemical Service, call McClures Inc. 915-776-2448, Roby, TX.

NATIONAL ANXIETY FOURTH HEREFORD SALE: Monday, February 24th, Scurry County Ag Complex, Snyder, TX. 75 Bulls, 25 Females. Pairs, Bred Heifers, Open Heifers. Leland Wallace, 1-399-4370.

250 RECREATIONAL VEHICLES

FOR SALE: 1987 29' Alumalite XL Travel Trailer, like new. See at 4019 Irving. 573-6256.

FOR SALE: **1972 REDDALE 5TH WHEEL TRAILER,** $3500.00. Call 573-2897. 1980 Chevy 1-Ton Pickup, $3500.

1974 TRANCO 27', 54,000 miles, $5995. 766-3598 or after 6:00, 766-2340.

THE CLASSIFIEDS

260 MERCHANDISE

ANTIQUE TABLE & 6 Chairs, w/china cabinet, Duncan Phyfe, $1200. Kirby Heritage II Vacuum Cleaner w/att. & shampooer, $500. 573-8063.

COMMERCIAL CARPET, tan color, like new, reg. $9.94 yard - $3.00 yard. Western Auto, 573-4911.

DEMO SPA: 4 to choose from. Super savings. Delivery. 806-794-7394.

EQUIPMENT FOR SALE: 1981 Peterbilt, Detroit engine; plus 42' and 45' Trailers, $24,999. Call 573-3572.

FOR SALE: Used Apple Imagewriter I Printer. See at L.A.S.E.R. Academy, 1712 25th.

FOR SALE: Used Lumber. Also, Solid Oak Rocking Chair. 573-0463.

MUST SELL: 14x32 Portable Building. Was $5464; now only $4372. Will deliver. Financing available. 915-692-3702.

2 NEW ROLLS Commercial Carpet Padding. Call 573-2222.

PECAN TREES, Fruit Trees, Shade Trees. Fresh. Not shipped in. Wholesale Prices. 1-365-5043.

REPO SPA: Must Sell! Was, $6098; now only, $4420. Delivered. Hurry won't last long. 915-692-3702.

SOFA & CHAIR, $75; Brass Coffee Table & End Table, $75; Full-size Bed, complete, $65. 573-1041.

WORK SHOP, 14x24, double doors, 7 ft. walls. Delivery available. 806-794-7394.

THE RUMMAGE ROOM
1905 24th Street
Maternity, Ladies, Children & Infant Wear - $1
LARGE SELECTION
Western, Fantasy, Romance Paperbacks & More
Thursday & Friday 12:30-4:30

290 DOGS, PETS, ETC.

ALL BREEDS GROOMING. Collars, Leashes, Harnesses. Hill's Science Diet Dog Food. Scurry County Vet Clinic, 573-1717.

FOR SALE: Full-blood Blue Heeler Puppies. Call 573-1013.

310 GARAGE SALES

BACKYARD SALE
3011 Ave V
Thursday & Friday
Sewing machine, dresser, 3 air rifles, chairs, old bottles, clothes, what nots, stools, misc.

GARAGE SALE
Association for Retarded Citizens open each Tuesday and Thursday, 8 a.m. to 3:30 p.m. 2504 Ave W. All donations of usable items accepted. For local pickup on items, call 573-4186, 573-3729 or 573-5374.

OUTSIDE SALE
1003 31st
Thursday
Kingsize bedspread, sheets, ladies clothes, large mens suit, odds & ends.

320 RENT OR LEASE

FOR SALE OR RENT. Wadleigh Industrial Lots, utilities in, paved. $125-$250 monthly. 573-5627.

KEY MOBILE HOME PARK on West 37th. Large Lots. **NOW LOCALLY OWNED.** 573-2149.

7 SPACIOUS OFFICES in beautiful building, $895, shop, fenced yard available. 30'x60' Shop, $325. 573-2442, 573-5627.

325 APARTMENTS FOR RENT

2 BEDROOM APARTMENT, ground floor, carpeted & draped, bills paid. Can pay by ½ month. Prefer single or couple, will take 2 children. No pets. 573-4730 or come by 1904 Coleman, #3.

2 BEDROOM APARTMENT for rent. Good location. Reasonable. 573-0996.

2 BEDROOM GARAGE Apartment, appliances furnished, you pay electric. $225/mo. + dep. 573-6986.

FRIENDLY HOME COMMUNITY
Western Crest Apartments
EQUAL HOUSING OPPORTUNITY
3901 Ave. O 573-1488
2 Bedroom, 1 Bath; or 2 Bedroom, 2 Bath
•Swimming Pool
•Club House
•Washer-Dryer Connections in each Apartment
•Covered Parking
•Fenced in Playground

Windridge Village Apts.
*Large 1 & 2 Bedroom
*G.E. Appliances
*Frost-free Refrigerator
*Swimming Pool
*Laundry Facilities
573-0879
5400 College Ave.

EXTRA NICE 2 bedroom, brick, Duplex. Appliances, CH/A. Prefer young couple. 573-2797.

FOR RENT: 2 bedroom, furnished Apartment. Bills & cable paid. 573-2844.

FOR RENT: Furnished Bachelor Apartment. Gas and Water paid. New paint, carpet, and tile. $175/mo. $50/dep. No pets, no smoking. Call 573-2192 or 573-8910.

EASTRIDGE APARTMENTS
One Bedroom
From $181 to $192
Two Bedroom
From $220 to $236
Unfurnished
MOVE IN NOW!!!
Designer decorated, energy efficient with modern appliances, central heat and air. Laundry, large play area. Conveniently located near schools, churches, shopping. Resident Mgr.
Family Living At Its Best, In A Quiet Neighborhood
100 37th St.
573-5261
Equal Housing Opportunity

330 HOUSES FOR RENT

AVAILABLE MARCH 14TH: 3 bedroom, 2 bath, fenced backyard, in West Elementary District. 4201 Denison. $575/mo. 573-0797.

2 BEDROOM, 1 bath, built-in range, carport & storage, garage, extra clean. 573-4060.

2 BEDROOM, fully furnished, $150/mo. Water paid. 573-8310.

LARGE, CLEAN, 2-1-2, w/ storage + carport, appliances, corner lot, fenced yard. $230/mo. + dep. 573-7400.

SUNRISE DUPLEXES: 2 bedroom, 1 bath, 1 car garage, CH/A, private backyard. 573-1386.

304 30TH- 2 bedroom, 1 bath, central heat, storage building. 573-6193, 573-3703. RENTED

335 MOBILE HOMES FOR RENT

2 BEDROOM, 1 Bath, 2 miles East. $250/mo., bills paid. Prefer single or couple. No dogs. 573-2467.

FOR RENT: 2 bedroom, furnished Mobile Home, with Washer & Dryer. $225/mo. 573-0317.

340 MOBILE HOMES FOR SALE

$3750.00 BUYS 3 bedroom, 2 bath Mobile Home. Homes of America, 4750 Andrews Highway, Odessa, 915-550-4033.

$795.00 DOWN, $181.00 Monthly for 180 months, at 11.99% APR, buys 3 bedroom, 2 bath Mobile Home, with fireplace, hardboard siding, new carpet and drapes. Homes of America, 4750 Andrews Hwy., Odessa. 915-363-0881. Se Habla Espanol.

$164.00 MONTHLY buys new 3 bedroom Double Wide Mobile Home. 10% down, 10.75% APR, for 240 months. Delivered and set at your locaton. 12 other Double Wide Homes in Stock, but selling fast! Homes of America, 4750 Andrews Hwy., Odessa. 915-363-0881.

'Bugsy Malone' leads Oscar nominations

BEVERLY HILLS, Calif. (AP) — "Bugsy," Warren Beatty's icy look at an equally charming and deadly mobster, collected a leading 10 nominations for the 64th annual Academy Awards today.

"Beauty and the Beast," the instant animated classic from Disney about love conquering all, became the first animated film in Oscar history to be nominated for best picture.

"Bugsy" was nominated for best picture and best actor for Beatty, and received two supporting actor selections for Ben Kingsley and Harvey Keitel.

The other nominations for best picture were Oliver Stone's "JFK," Barbra Streisand's "The Prince of Tides" and the psychological thriller "The Silence of the Lambs."

Joining Beatty in the best actor competition were Robert De Niro for "Cape Fear," Anthony Hopkins from "The Silence of the Lambs," Nick Nolte in "The Prince of Tides" and Robin Williams in "The Fisher King."

Geena Davis and Susan Sarandon, the two stars of the female buddy picture "Thelma & Louise," were both best actress nominees, along with Laura Dern from "Rambling Rose," Jodie Foster for "The Silence of the Lambs" and in a mild surprise, Bette Midler for the commercially unsuccessful "For the Boys."

Among films with the highest nominations, "JFK" collected eight, followed by seven each for "The Prince of Tides" and "The Silence of the Lambs."

Academy President Karl Malden and actress Kathleen Turner were hosts of the predawn announcement ceremony. The timing accommodated network television morning news shows. The nominees were selected by the Academy's 4,900 members.

The awards ceremony March 30 at the Los Angeles Music Center will have comedian Billy Crystal as host and will be carried live by ABC-TV.

Miss Dern's mother, Diane Ladd, was nominated for best supporting actress for "Rambling Rose," the first time a mother and daughter have been nominated in the same year.

Other supporting actress nominees were Juliette Lewis for "Cape Fear," Kate Nelligan in "The Prince of Tides," Mercedes Ruehl for "The Fisher King" and Jessica Tandy from "Fried Green Tomatoes."

Competing against Keitel and Kingsley for best supporting actor will be Tommy Lee Jones from "JFK," Michael Lerner of "Barton Fink" and Jack Palance from "City Slickers."

John Singleton, who directed "Boyz N the Hood" at age 23, became the youngest director to be nominated. The previous holder of that distinction was Orson Welles, who was nominated for the 1941 film "Citizen Kane" at age 26.

Other best director nominees were Barry Levinson for "Bugsy," Stone for "JFK," Ridley Scott for "Thelma & Louise" and Jonathan Demme for "The Silence of the Lambs"

Miss Streisand failed to become the first woman director since Lina Wertmuller (1976's "Seven Beauties") to be nominated for best director.

Other snubs included "Fried Green Tomatoes," which gathered but two nominations, and box office hit "Terminator 2: Judgment Day," which picked up six nominations, but all in lesser categories.

Singleton's script for "Boyz N the Hood" was nominated for best original screenplay, as were the scripts for "Bugsy," "The Fisher King," "Grand Canyon" and "Thelma & Louise."

Nominated for best foreign language film were Iceland's "Children of Nature," Czechoslovakia's "The Elementary School," Italy's "Mediterraneo," Sweden's "The Ox" and Hong Kong's "Raise the Red Lantern."

Michael Jackson cuts short Africa trip amid problems

NAIROBI, Kenya (AP) — Pop superstar Michael Jackson left Africa today, cutting short a four-nation private tour that became bogged down in misunderstandings and bad publicity.

It was unclear what caused Jackson to leave Tanzania without going on a planned safari and to skip a scheduled trip to Kenya altogether.

Local reports said urgent business forced him to fly directly to London. Publicists for Jackson in New York and Los Angeles said they were unaware of the change in plans and could provide no details.

Whatever the reasons, the 33-year-old singer-songwriter cut short a trip that threatened to become a public relations nightmare due apparently to misinterpreted gestures and erroneous reports.

In Ivory Coast, irate newspaper editorials accused the star of insulting the West African nation by frequently touching his nose, suggesting he did not like the country's smell.

One of two aides traveling with Jackson rejected the suggestion, describing Jackson's nose-touching as the nervous twitch of a shy person.

"Under no circumstances would we be here if we thought your country smelled. You are our roots," Bob Jones told reporters in the Ivory Coast's capital, Abidjan. He was crowned honorary "King of the Sanwis" on a golden throne Saturday in an Ivory Coast village.

But unrest also marred his visit when police attacked a crowd outside his hotel on Thursday. Authorities said anti-government protesters had infiltrated the crowd.

Paramilitary troops in riot gear accompanied Jackson during his outings.

From Ivory Coast, Jackson and his entourage of nearly 40 flew to the east African nation of Tanzania aboard a private plane on Monday.

Upon arrival, he was greeted by Foreign Minister Ahmed Hassan Diria and received flowers from Diria's granddaughters before climbing into a waiting car for the trip to the hotel, according to the U.S. Embassy, which had a representative at the airport to greet Jackson.

However, a news report that was widely used in the region said witnesses described Jackson as running from the plane clutching his nose and jumping into a waiting car while hiding his face behind a small handbag.

The report described Diria as having to run after Jackson to introduce himself.

Kenneth Scott, the U.S. Embassy's Deputy Chief of Mission, called the report false.

"It's absolutely incorrect," said Scott in a telephone interview. "People have been having a field day with Jackson.'

Edward Ngewe, the manager of the state-owned Kilimanjaro Hotel where Jackson and his group stayed, said he was told the music star decided not to fly to the nation's north because it meant travelling in a small plane.

"He doesn't like to board small planes," said Ngewe.

Ngewe said Jackson was a pleasant guest who did not complain about anything and brought his own chef.

Jackson began his tour Feb. 11 in Gabon.

Silicone gel implants said connected to Gehrig's disease

BETHESDA, Md. (AP) — Doctors told a Food and Drug Administration committee that many women with silicone gel breast implants suffer from illnesses ranging from minor flu-like symptoms to a condition resembling Lou Gehrig's disease.

The doctors, speaking Tuesday to an FDA panel considering the safety of silicone breast implants, reported on a series of studies that they said show the devices trigger an immune response in the bodies of many women and that this response can lead to serious and even fatal disease.

Today the panel is expected to hear testimony from breast implant manufacturers and from doctors who surgically put the devices into female patients.

The FDA has placed a moratorium on use of the implants and the panel of experts is to hear two more days of testimony and then decide if the implants, now in the bodies of a million American women, pose a health hazard.

On Tuesday, a number of physicians said they have treated patients with leaky breast implants for diseases such as rheumatoid arthritis, lupus erythematosus and systemic sclerosis. These are all autoimmune diseases that may be caused by an overactive immune response triggered by the breast implants.

The doctors said most patients experience some form of inflammatory response to the implants and that fever, fatigue and tender breasts are common.

For many of the women, the doctors said, the conditions improved or went away when the silicone gel implants were removed.

Dr. Bernard Patten of the Baylor College of Medicine in Houston said that doctors should have expected that some women would react to the implants, even if there is no gross leakage from the devices.

"If you introduce a foreign substance into the body, you have to expect a reaction," he said. All of the implants leak, said Patten, noting that "if you put it on a table, it leaves a greasy spot."

Silicone, he said, "is definitely not inert."

In five years of study of women with breast implants, Patten said he has seen patients with mental deficits, gangrene of the fingers, numbness in the hands and feet, and a loss of strength.

Seven patients, he said, were diagnosed with symptoms of mytrophic lateral sclerosis, a disorder often called Lou Gehrig's disease and which always is fatal. Yet, said Patten, three of the MLS patients improved after their breast implants were removed.

"This is Lou Gehrig's disease or something that looks like Lou Gehrig's disease," he said.

Patten said some women who experienced ruptured breast implants developed mental deficits so severe that they couldn't remember the names of their children. Others developed an overpowering weakness.

Again, Patten said, most improved or fully recovered after their implants were removed.

PLAY IT SMART... GET INTO THE CLASSIFIEDS

SEVERAL GOOD Mobile Home Lots. Plumbed and Ready. Prices slashed. 573-2251.

350 WANT TO BUY-RENT

WANT TO BUY: 3 bedroom, 2 bath House, 1800-2000 sq. ft., that can be moved. Call after 5:00, 573-6701.

360 REAL ESTATE

BY OWNER: House for sale. 3 bedroom, 2 bath, 202 32nd. Call 573-2548.

Elizabeth Potts Realtors 573-8505 1707 30th Street

4009 Irving-extra nice, $69,900.
3000 37-3-1½-2 stor.-$62.5
60A with 4 BR home-$85T.
Reduced-6A, 4-3-2, $80T.
Reduced-307 31st, 3-2-CP.
1800 39th-3-1, only $16,900.
3009 41st-2-1-1, $35T.
3504 Jacksboro-3-2-2, $62,500.
3012 42nd-3-2-2, $52T.
Several nice homes w/A.
Ira-3BR, near school, $39,500.
Country-Brick on 1 acre, $25T.
3002 42nd-3-2-1, $49,900.
3113 Ave T-3-2-3, $39,500.
2607 Denison-3-2-2, lg. yard.
2707 29th-3-2-CP, $72T.
2809 Ave Q-4BR, $19T.
H&L Services Bldgs.-5A, $140T.
Double Wide-Hermleigh, 3A.

Bette League	573-8224
Margaret Birdwell	573-6674
Elizabeth Potts	573-4245

City REALTORS
4610 College Ave.
573-7100 573-7177

3782 DALTON -2-1, 24T.
SOUTHEAST-3-2-CP, 60A, 85T.
NEW LISTING-2501 48th.
NEW LISTING-3505 44th, 3-2-2.
APT.-furn., bills paid.
NEW LISTING-2205 42nd, 3-liv-den, 30's.
REDUCED-2006 Towle Pk. Rd., 3-2-2.
NEW LISTING-3504 Jacksboro, 3-2-2.
REDUCED-3 bd, 3709 Dalton, $24,500.
BASSRIDGE-2711 48th, nice 3-2-2, $70's.
1211 28TH ST-3 bd-1 bth, corner, $19,500.
RESIDENTIAL LOTS-47th, Cedar Creek, El Paso, Ave U, 33 St, 23 St.
NEW LISTING-2612 36th St., 3-1-1cp+gar.
STANFIELD SCH-2205 42nd, 2315 42nd, 2108 41st, 2207 43rd, 3405 44, 3814 Ave V
REDUCED-2807 Ave W, 3-2-det gar.
COUNTRY HOMES W/Acreage.
ASSUMABLE-3310 Ave V, 3-2-2, $40's.
EAST SCHOOL-3210 Ave A, 3-2-2, $55T.

Doris Beard	573-8480
Clarence Payne	573-8927
Wenona Evans	573-8165

COUNTRY HOME on 2½ Acres for sale by owner. 3-1-1 w/2 car carport, CH/A, storm windows, cable TV, city water, West School District. Wood stove, metal pens w/barn, fenced Oat field. 4 miles West of town. Call 573-2873.

611 East Highway JACK & JACK Realtors
573-8571 573-3452

Price Reduced-3 bedr. 2 bath, double garage, brick, acre of land, close in, $50,000.
New Exclusive-3-2 w/den, corner 34th St., $34,000.
New Exclusive-3-2-2 brick 43rd St.
New Exclusive-Sunset, 2 bedr. storm windows, $25,000.
New Exclusive-3 bedr. 2 bath, extra lg living. Jacksboro St.
New Exclusive-Hermleigh, 2 bedr. w/detached shop.
New Exclusive-Brick 3-2-2 w/shop & carport. Excellent cond. Houston St.
New Exclusive-3-2-2. 36th.
New Exclusive-3 bedr. 2 bath, carport. Ave A. $23,500.
New Exclusive-3 bedr. 2 bath, anxious to sell, $30,500. West.

Louise Ball	573-2969
Claudia Sanchez	573-9615
Lenora Boydstun	573-6876
Faye Blackledge	573-1223
Pat Cornett	573-1818
Linda Walton	573-5233
Dolores Jones	573-3452

STEVENSON REAL ESTATE 4102 College WEEKDAYS 573-5612 or 573-1755

Polar-360 Acres, 115 cult.
Exclusive-3-2-2, 4512 Galveston, $85,350, immaculate.
Country East-3-2-2cp w/10A.
2501 48th-home, pool, extras.
West 23rd-2-1 on 1 acre, 23T.
C. City Hwy-3-2-2cp, barns-5A
601 29-3-2-CH/RA-redone 21T
Ira-3-2-2, den, nice, $59,500.
Lots of extras-1800 37th, 90's.
2512 Towle Pk-needs repairs
W. 37th-Country, brick, nice.
Colonial Hills-brick on corner
3100 Hill-nice older home, 50's
House, shop, pecan orchard.
Assumable-3505 44th, $56,500.
West, 2A-2 houses, $72,500.
3210 Ave A-corner lot, $55,000.
3111 El Paso-nice brick, $35T.
3006 40th-3 bdrm, frame, 30's.
3504 Jacksboro-very nice-60's

Joyce Barnes	573-6970
Shirley Pate	573-5340
Frances Stevenson	573-2528
Jackie Buckland	573-8193

Don't Miss the Deadline!

Get Your Classified Ad in by 4:00 P.M. the Day BEFORE You Want It in the Paper! (4:00 P.M. Fri. for Sun. & Mon.)

ALL ADS ARE CASH in advance unless you have an established advertising account with The Snyder Daily News. ALL GARAGE SALES must be paid in advance.

2213 43RD- large den, kitchen and master bedroom, lots of cabinets & storage. $69,500. Owner, Joyce Barnes, broker, 573-6970.

010 LEGAL NOTICES

STATE OF TEXAS
TO: LEWIS CARL CHILDERS, RESPONDENT

You have been sued. You may employ an attorney. If you or your attorney do not file a written answer with the clerk who issued the citation by 10:00 a.m. on the Monday next following the expiration of 20 days after you were served with this citation and petition, a default judgment may be taken against you. The Petition of Janice Childers, Petitioner, was filed in the District Court of Scurry County, Texas, on the 11th day of February, 1992, numbered 17,965 and entitled "IN THE MATTER OF THE MARRIAGE OF JANICE CHILDERS AND LEWIS CARL CHILDERS AND IN THE INTEREST OF TYRONE QUINTIN CHILDERS AND AUBREY PHILIP CHILDERS, CHILDREN." The suit requests a divorce and a division of community property and provisions for child custody, child support and child visitation.

The court has authority in this suit to enter any judgment or decree dissolving the marriage and providing for the division of property, child custody, child support and child visitation, which will be binding upon you.

ISSUE AND GIVEN UNDER MY HAND AND SEAL OF SAID COURT at Snyder, Texas, this the 12th day of February, 1992.

(s)Elois Pruitt, Clerk
of the District Court
Scurry County, Texas
By: (s)Trina Rodgers, Deputy

STATE OF TEXAS
TO: LEON LEROY KELLY, RESPONDENT

You have been sued. You may employ an attorney. If you or your attorney do not file a written answer with the clerk who issued the citation by 10:00 a.m. on the Monday next following the expiration of 20 days after you were served with this citation and petition, a default judgment may be taken against you. The Petition of Helen Joyce Kelly, Petitioner, was filed in the District Court of Scurry County, Texas, on the 6th day of February, 1992, numbered 17,958 and entitled "IN THE MATTER OF THE MARRIAGE OF HELEN JOYCE KELLY AND LEON LEROY KELLY AND IN THE INTEREST OF ERIC LEE KELLY AND BLAYNE KELLY, CHILDREN." The suit requests a divorce, a division of community property, and provisions for the custody, visitation and support of the above named children.

The Court has authority in this suit to enter any judgment or decree dissolving the marriage and providing for the division of property, child custody, visitation and support which will be binding upon you.

ISSUE AND GIVEN UNDER MY HAND AND SEAL OF SAID COURT at Snyder, Texas, this the 12th day of February, 1992.

(s)Elois Pruitt, Clerk
of the District Court
Scurry County, Texas
By: (s)Trina Rodgers, Deputy

In Compliance with Section 763.93(E) (10) of the Ahera Regulations. The Snyder Independent School District will be conducting scheduled surveillance of all Campuses containing Asbestos material during the month of February 1992.

Win A FREE 1-Year Subscription to The Snyder Daily News

Persons Subscribing or Renewing Subscriptions for 6 Months or More during Each Month Are Eligible to Win A FREE 1-Year Subscription. Clip Coupon & Bring with Payment to the Snyder Daily News 3600 College Ave. or Mail to P.O. Box 949, Snyder, Texas 79549 Drawing Will Be Held the End of Each Month

Name _____

Address _____

City _____

State _____

Zip _____

By Carrier Or Mail In County:
1 Year: $65.75
6 Mos.: $34.00

By Mail Out of County
1 Year: $85.00
6 Mos.: $47.20

Convicted cop killer receives reprieve from execution today

HUNTSVILLE, Texas (AP) — A convicted cop killer known to authorities as an enforcer in the Rio Grande Valley illegal drug trade avoided the Texas death chamber early today when a Texas appeals court judge gave him a stay.

Leonel Torres Herrera, 44, was spared when Judge Sam Clinton of the Texas Court of Criminal Appeals agreed to halt the execution. State attorneys said they would be unable to round up five votes needed to vacate the stay.

Clinton last May had issued a dissenting opinion when the court refused a habeas corpus application from Herrera.

The action capped a furious legal tug-of-war involving the Texas attorney general's office and lawyers for the Texas Resource Center, which represents death row inmates.

Herrera was scheduled to receive lethal injection before dawn today for murdering a police officer more than 10 years ago.

The stay came about an hour before dawn.

The U.S. Supreme Court, without comment, had earlier twice refused to stay Herrera's execution.

"The defendant has a right to legal representation," Drew Durham, division chief of intergovernmental relations in the Texas Attorney General's office said. "However, I'm somewhat concerned about balancing the interests of the citizens of Texas."

When told of the reprieve, Herrera expressed surprise, prison spokesman Charles Brown said.

Prison officials had until 6:59 a.m. — which was sunrise today in Huntsville — to carry out the execution.

The case went three times to the Supreme Court during the late night and early morning hours.

Herrera was convicted of the shooting death of Enrique Carrisalez, a rookie Los Fresnos police officer who had pulled him over for speeding.

The execution delay for late pending appeals was the longest since Texas resumed carrying out capital punishment in 1982. Although death warrants remain in effect until dawn of the execution date set by the trial court judge, the normal procedure has been to administer the lethal injection soon after midnight.

In the previous most lengthy delay, prison officials could not execute convicted killer Robert Streetman on Jan. 7, 1988 until 3:26 a.m. when pending appeals were exhausted.

Herrera's attorneys submitted late affidavits which contended the convict's brother actually killed Carrisalez and a Texas state trooper in separate shootings moments apart on Sept. 29, 1981.

After he was convicted of the Carrisalez slaying, Herrera confessed to fatally shooting Trooper David Rucker. He received a life prison term in that case.

Herrera would have been the 45th Texas inmate to be put to death since the state resumed executions in 1982. The total is the highest of any state with capital punishment.

"This man is an extremely dangerous person and a jury was more than convinced he was guilty and that he should receive death," Reynaldo Cantu, the former district attorney who prosecuted Herrera, said. "This guy is one dangerous character."

The inmate's attorneys, however, insisted Herrera's brother was responsible for the slaying and that Herrera was innocent.

State lawyers noted that Carrisalez, who had been on the force 11 months, was able to identify Herrera as his assailant before he died nine days after he was shot in the chest. An eyewitness who was riding with the officer also identified Herrera.

Attorneys for Herrera contended the killings really were committed by his brother, Raul, himself a slaying victim in 1984.

Raul Herrera's son, Raul Jr., a Texas prison inmate, submitted a sworn affidavit in which he said he remembered seeing his father kill both officers. Raul Jr., who was 9 years old at the time, said his entire family was involved in drug smuggling from the Rio Grande Valley to Houston.

Obituaries

Valerie King
1975-1992

Sara King
1988-1992

ABILENE — Services are set for 11:30 a.m. Thursday at Elliott-Hamil Funeral Home Chapel for two White Settlement sisters who died Saturday as a result of a car accident in near Fort Worth.

Marvin Hall will officiate at the services for Valerie Kay Mau King, 16, and Sara Nicole King, 3. Burial will follow in the Cedar Hill Cemetery.

They were the granddaughters of Bertha and Clyde Reynolds of Snyder.

Valerie King was born in Abilene and was a student at Brewer High School. Sara was born in Fort Worth.

Other survivors include their parents, Tom and Paula King of White Settlement; three brothers, Joseph Wayne King, Thomas John King Jr., and Jason Lee King, all of White Settlement.

D. B. Williamson
1931-1992

FORT WORTH — Services are set for 3:30 p.m. Thursday in the Mt. Olivet Funeral Home Chapel for Donald Ben Williamson, 60, who died Tuesday at his home in San Antonio. Burial will follow in a Fort Worth Cemetery.

He was the father of Jim Williamson of Snyder.

Mr. Williamson worked at a hospital in Kerrville.

Survivors include his parents, Mr. and Mrs. James Wallace Williamson of San Antonio; two daughters; two other sons; and eight grandchildren.

Johnnie Cheyne
1917-1992

JAYTON — Funeral services are set for 2 p.m. Thursday in the First Baptist Church for Johnnie T. Cheyne, 74, who died Monday in Stonewall Memorial Hospital in Aspermont. Burial will follow in the Jayton Cemetery.

He was the uncle of two Snyder residents, Joe Cheyne and Mrs. Don Franklin.

Born in Red River County, Mr. Cheyne had lived in Jayton most of his life. He was a farmer and member of the Baptist Church. He married Cornelia Coff on July 6, 1944 in Aspermont. She survives.

Other survivors include two sons, Ernest William Cheyne of Clifton and Dennis Johnnie Cheyne of Amarillo; two brothers, Gordon Cheyne and Guy Cheyne, both of Jayton; two sisters, Inez Chisum of Jayton and Nina Taylor of Tahoka; three grandchildren; and three great-grandchildren.

Nuclear submarine accident won't alter U.S. patrol policy

WASHINGTON (AP) — The collision of American and Russian nuclear submarines off the Russian Arctic coast won't alter the U.S. Navy's policy of operating its subs in international waters, the Navy's top officer said.

"The seas are free for everybody to operate in — ours, theirs, everybody else's," Adm. Frank B. Kelso II, the chief of naval operations, said in an interview Tuesday. "I don't see anything from this" incident that would change that.

Kelso declined to discuss the collision, which occurred Feb. 11 in the Barents Sea, apparently not far from Murmansk, the strategic naval port on the Kola Peninsula. That is the location of the headquarters of the Northern Fleet, the largest in the Russian Navy.

A brief U.S. Navy statement said the USS Baton Rouge, a Los Angeles-class nuclear attack submarine, was at periscope depth when it was hit by a surfacing Russian sub. The Baton Rouge watched the other sub surface and head toward port, and the Baton Rouge then began a return journey to its home port at Norfolk, Va.

There were no reports of radiation contamination.

The Navy said the Baton Rouge suffered no apparent damage and no injuries and it was due back at Norfolk on Feb. 25.

But Interfax, an independent news agency in Russia, said fragments of the U.S. sub's protective covering were found between the rails of the deck house barrier on the Russian vessel.

U.S. officials said they weren't sure which vessel was at fault, but beyond the issue of blame lay a broader question: If the former Soviet Union is no longer a threat to U.S. security, why are American subs still prowling its coastline?

First-offender DWI programs mean fewer DWI convictions

EL PASO, Texas (AP) — El Paso County sends people arrested on their first drunken driving charge to a rehabilitation program because the county doesn't have enough courts to handle the cases, a county official said.

A study published Tuesday in the El Paso Herald-Post showed El Paso's conviction rate for driving while intoxicated charges was 59.7 percent in 1990. Tarrant County was first, with 94.3 percent, followed by Harris County, 87.4 percent; Travis, 79.4 percent; Dallas, 72.9 percent; and Bexar, 67.3 percent.

But County Attorney Joe Lucas, whose office prosecutes most drunken driving offenses, said El Paso County's low percentage must be considered in the context of its first-offender program.

The program permits first-time DWI offenders to undergo 20 hours of training and counseling. Violators must pay $525 to participate in the program. After successful completion, the DWI charge is dismissed.

"The reason we have a first-offender program is we don't have the courts. Tarrant (County) has 10 county criminal courts at law. El Paso has none. It has five county-courts-at-law and they have the same jurisdiction as district courts in civil cases," he said.

Lucas said he believes El Paso County is the only county with such a program. He said other counties have first-offender programs, but don't include DWI cases in them.

"Politically most people don't have the courage to do that," Lucas said.

Bill Creel, director of supervision with the West Texas Community Supervision and Corrections Department, said that in 1991, 1,648 first time DWI offenders were referred to El Paso county's program. Of those, 506 participants didn't successfully complete the program and were sent back for prosecution. In 1990, 274 of 1,297 referrals were returned for prosecution.

District Attorney Steve Simmons blames the first-offender program for El Paso County's low DWI felony conviction rate. A DWI becomes a felony when a suspect has two or more DWI arrests.

In 1991, El Paso had 24 DWI felony convictions, fewer than the six major counties and than much smaller Potter and Taylor counties. In 1990, there were 19.

Wallace touts free trade idea

DALLAS (AP) — A free trade agreement may cause more U.S. companies to consider investing and selling abroad, says Roger Wallace, a former Texas businessman who spurred the Bush administration's interest in it.

"We think one of the appeals of a free trade agreement is to get companies comfortable with doing business in another country," said Wallace, minister counselor for commercial affairs at the U.S. embassy in Mexico City.

He visited Dallas Tuesday to check on the U.S.-Canada-Mexico trade talks scheduled in the city through Friday.

As deputy undersecretary of commerce in charge of the International Trade Administration during the first three years of Bush's presidency, Wallace called attention to changing economic conditions in Mexico that favored free trade.

In the mid-1980s, Wallace was president of the Amundsen Institute of U.S.-Mexico Studies, an organization that brought together young leaders from Mexico and the United States.

So deep is interest in the free trade treaty that Wallace asked last summer for his current post as chief government contact for U.S. businesses in Mexico.

"I think everyone is surprised at how far we've come," Wallace said.

The negotiations, which began seriously last summer, have moved much faster than those for the free trade pact between the United States and Canada, which took effect in 1989 after more than three years of talks.

The Bush administration has put high hopes on completing the larger trade agreement in order to compete.

Utility

Continued From Page 1

PUC can give sorely needed tax relief to the great majority of Texas families."

Rules to implement the changes would take effect 180 days after being filed with the secretary of state's office, which may occur this week.

Tipton Ross of Mrs. Greytok's office said the commissioner firmly believes the action is legal. But Welch said that the comptroller's office has "some real questions about it."

The comptroller has asked the attorney general whether the PUC can decrease the tax without legislative approval, such as through formal action by the Legislature or review by the Legislative Budget Board.

Public Counsel Luis Wilmot said his agency does not believe the PUC has authority to lower the tax, or to require the savings to be passed on to ratepayers.

"I think it would be a windfall for the utilities," Wilmot said, accusing Mrs. Greytok of making "a political grandstand."

Ross said the rule would ensure that utilities would pass the savings to customers. He said it provides that if the utility did not come to the PUC for a rate change after being notified of a tax decrease, that the commission would initiate a proceeding.

For Results Use Snyder Daily News Classified Ads 573-5486

Drive

Continued From Page 1

Gradney, Pamela Watson, Paula Beal, Janette Brazil, Alex Castillo, Bernice Castillo, Gary Nussey and Joan Bunch.

Senior Center VIVA volunteers made reminder telephone calls. Performing clean-up work were Boy Scouts from Troop 27: Cassidy Reneau, Patrick Earles, Jay Calloway, Wade Yearwood, Chad McMillan and Robert Kimmel, and Scoutmasters Hamp Yearwood, Walter Reneau and Leon Earles.

Filing

Continued From Page 1

lor's degree in electrical engineering.

He began working for General Telephone Company of the Southwest in 1958 and retired as networking engineering director in February of 1984.

In 1987, he moved back near Ira where he farms. His and his wife, Mickey, a registered appraiser with the Scurry County Appraisal Office, are members of the First Baptist Church of Snyder.

They have six children, four of whom have college degrees, and another which will graduate from Texas A&M in December. They also have six grandchildren.

Hospital Notes

ADMISSIONS: Edgar Ashley, 4515 Garwood; Maria Sobernon, 1409 24th; Gloria Rodriguez, 219 34th.

DISMISSALS: Julie Hernandez and baby.

Census: 38 (Med.-9, Long-Term Care-29, OB-2, Nursery-2).

Officers file assault reports

Snyder police took three reports of assault and one of criminal trespass Tuesday.

At 3 p.m., a female filed Class C assault charges against another female following an altercation at a business in the 3700 block of College Avenue. At 8:15 p.m., the female who had been charged earlier in the day came to the police department and filed Class C assault charges against the other female.

In an unrelated report, a female requested to speak with an officer at 11:44 a.m. in reference to an assault which occurred last Saturday. A report for Class A assault was filed.

A couple came to the police station at 3 p.m. to file Class B criminal trespass charges in reference to someone continually being on their property, located in the 800 block of 19th Street.

In one other report, a resident in the 3400 block of Avenue U found an abandoned bicycle at 9:05 a.m. The bicycle was later identified and the owner recovered it from the police station.

Asbestos trial begins today

BALTIMORE (AP) — For 37 years, Clara Lamke shook the white, flaky asbestos dust out of her husband's clothes when he came home from the shipyard. He says that's what killed her.

"She'd say, 'I can't put these clothes in the washer,'" Calvert Lamke, recalled. "She would shake the dust out, and that's how she got asbestos."

Lamke, 69, is one of 8,555 people suing 14 companies in Maryland they say recklessly exposed them to asbestos. Jury selection began Tuesday in Baltimore Circuit Court.

The trial is expected to last four months. It's one of the largest consolidations of asbestos personal injury cases in U.S. history.

"Doctors found asbestos in her lungs," Lamke said of his wife, who died of lung cancer in 1989. "They got the proof that's what caused my wife's death. I want these companies to be punished for my wife's death."

Another plaintiff, Paul Safchuck, has waited more than a decade for his day in court. He says his chronic lung disease was caused from breathing in asbestos particles during 40 years as a shipyard worker.

"It is hell to be an asbestos victim, because every day is going to be a horrible day of suffering," said Safchuck, who sued in 1981.

Markets
Midday Stocks

NEW YORK (AP)

	High	Low	Last	
AMR Corp	763/4	755/8	761/2	+1/2
AlliedSignal	503/8	50	501/8	-5/8
ALLTEL Cp	385/8	381/4	381/4	-1/2
AmStor s	361/2	36	361/2	+5/8
Amer T&T	381/2	381/8	383/8	+3/4
Ameritech	617/8	611/8	613/4	+1/2
Amoco	467/8	465/8	465/8	-1/4
AndarkPtr	191/4	19	191/8	-1/8
Arkla	95/8	93/8	91/2	
ArmcoInc	53/4	55/8	53/4	+1/8
AtlRichfld	1043/8	1035/8	1035/8	-1/4
BakerHugh	185/8	181/4	183/8	-1/4
BancTexas	13/8	11/4	13/8	
BellAtl	441/2	441/4	443/8	-1/8
BellSouth	471/2	471/8	471/4	+1/8
Beth Steel	15	145/8	15	+1/8
Borden	321/2	321/4	321/2	-1/8
Caterpllr	517/8	511/8	517/8	+5/8
Centel	457/8	453/8	453/8	-3/8
CentSo West	511/4	501/2	501/2	-1/2
Chevron	621/4	613/4	62	+3/8
Chrysler	161/2	161/8	163/8	
Coastal	241/8	235/8	241/8	+1/4
CocaCola	761/8	753/8	761/8	+1/4
ColgateP s	465/8	457/8	461/8	-1/2
ComlMetl	227/8	223/4	227/8	+1/8
CyprusMn	191/2	191/8	191/2	+1/4
DallSemicn	91/8	83/4	83/4	-1/4
DeltaAirl	701/8	691/8	695/8	-3/8
DigitalEq	613/4	601/2	611/8	+3/8
Dillard	1283/8	127	128	+1
DowChem	573/8	561/4	567/8	+5/8
DresserInd	211/4	203/4	211/8	
duPont	471/8	463/8	47	+1/2
EstKodak	461/4	453/4	461/8	
EljerInd	105/8	103/8	101/2	
Enserch	111/2	111/4	113/8	
Exxon	575/8	567/8	573/8	+1/4
FtCtyBcp	11/2	13/8	13/8	
FlowerInd	161/2	16	16	-5/8
FordMotor	377/8	367/8	373/4	+7/8
GTE Cp	307/8	305/8	305/8	-1/4
GnDynam	575/8	57	57	-5/8
GenElct	777/8	771/8	775/8	+1/2
GnMill	671/8	661/4	667/8	+1/2
GenMotors	381/8	375/8	381/8	+1/2
GnMotrE s	545/8	54	541/4	—11/4
GnMotrE s	283/8	28	28	-3/8
GaPacif	683/8	671/8	681/4	-3/8
GlobMar	2	17/8	17/8	-1/8
Goodrich	441/2	441/4	441/4	-1/4
Goodyear	627/8	623/8	621/2	-3/8
GtAtlPac	325/8	323/8	325/8	+1/2
Gulf StaUt	123/4	125/8	123/4	
Haliburtn	277/8	271/2	275/8	
Hanson	187/8	185/8	183/4	+1/8
HoustInd	413/4	411/2	415/8	-1/8
IBM	903/4	893/4	903/8	+3/4
IntlPaper	75	737/8	747/8	+7/8
JohnsJhn	971/2	961/2	97	-5/8
K mart	503/8	495/8	493/4	-
Kroger	173/4	175/8	173/4	
vjLTV Cp	3/4	1/2	11-16	+1-16
Litton Ind	947/8	941/2	943/4	-3/4
vjLoneStar	51/8	51/8	51/8	+1/8
Lowes	421/8	417/8	42	-1/8
Lubys	161/8	16	16	
Maxus	71/2	71/4	73/8	-3/8
MayDSt	57	565/8	563/4	-1/4
Medtrn s	803/8	79	791/4	+1/4
Mobil	62	613/8	615/8	-1/4
Monsan	653/4	651/4	653/4	+3/8
Motorola	805/8	80	803/8	
Nationbk	441/4	431/2	435/8	—1
Navistar	37/8	35/8	33/4	
Nynex	745/8	74	743/8	+3/8
OryxEngy	23	227/8	227/8	-1/8
PacTelesis	405/8	401/4	401/2	+1/8
PanhECp	141/2	141/4	141/4	+1/8
PenneyJC	593/8	583/4	591/4	+1/8
PepBoys	193/4	191/8	193/4	+1/2
Phelps Dod	787/8	773/4	783/4	-1/2
PhilipPet	231/4	227/8	23	+1/8
Polaroid s	293/4	291/8	291/4	-1/2
Primerica	393/4	391/2	393/4	+1/8
ProctGamb	98	971/4	971/2	-3/4
PubS NwMx	111/8	11	111/8	
SFePacCp	123/8	121/8	121/4	+1/8
SaraLee	505/8	497/8	503/8	+1/4
SearsRoeb	445/8	441/4	445/8	+1/8
Shrwin s	281/2	281/4	281/4	+1/8
SmthBchm	813/4	811/4	811/4	-3/4
SmthBch eq n	73	72	725/8	-3/4
Southern Co	321/8	313/4	313/4	-1/8
SwstAirl	395/8	387/8	387/8	-3/4
SwstBell	593/8	587/8	59	+3/8
SterlingChm	47/8	47/8	47/8	
SunCo	281/4	277/8	28	+1/8
TNP Ent	207/8	203/4	207/8	
Tandy	30	293/4	297/8	-3/8
TemplInl	533/4	53	531/8	-7/8
Tenneco	39	383/8	387/8	+3/8
Texaco	581/8	571/2	571/2	-1/4
TexasInd	213/8	211/8	211/8	-1/4
TexasInst	373/4	373/8	371/2	+1/8
Tex Util	401/8	40	401/8	+1/8
Textron	363/8	361/8	361/8	-1/4
Tyler	41/4	41/8	41/4	
USWst	351/8	347/8	35	
USXMar n	23	225/8	223/4	-1/2
USX-USS n	251/2	243/4	251/2	+1/2
UnCarbde	241/2	233/4	243/8	+1/8
UnPac s	487/8	481/2	485/8	-1/8
UnitTech	503/4	503/8	503/4	
Unitel	211/2	21	211/2	-1/8
Unocal	221/4	211/2	211/2	-5/8
WalMt	511/8	501/4	503/8	—1
WestghEl	193/8	191/8	191/4	+1/8
Woolwth	293/8	287/8	291/8	-1/8
Xerox Cp	783/8	773/8	78	-5/8
ZenithE	105/8	101/4	103/8	-

Petroleum prices

NEW YORK (AP) — Petroleum cash prices Tuesday as compared with Friday's prices.

	Tue.	Fri.
Refined Products		
Fuel oil No. 2 NY hbr bg gl fob	.5090	.5415
Gasoline unl prem RVP NY hbr bg gl fob	.5835	.6075
Gasoline unl RVP NY hbr bg gl fob	.5290	.5540
Prices provided by Oil Buyer's Guide.		
X-prices are for RVP grade of gasoline.		
Petroleum - Crude Grades		
Saudi Arabian light $ per bbl fob	14.90	16.05
North Sea Brent $ per bbl fob	17.50	18.65
West Texas Intermed $ per bbl fob	18.10	19.45
Alask No. Slope del. US Gulf Coast	15.25	16.60
Alask No. Slope del. West Coast	n.a.	15.60

San Benito chief of police fired

SAN BENITO, Texas (AP) — Acting City Manager Carl Schuller has fired Police Chief John Swan about 24 hours after she was arrested by local police on misdemeanor charges stemming from an incident at a public meeting.

Ms. Schuller appointed Sgt. Zeke Torres as acting chief of police after she fired Swan Tuesday.

The firing of the police chief was not an act of retaliation against police. She had been arrested Monday afternoon on misdemeanor charges of official misconduct, official oppression and disrupting a meeting.

BEST AVAILABLE COPY

SHS CORONATION — Snyder high school named club sweethearts at a recent coronation ceremony. Pictured left to right are Wayland Harrison, escort; Trina Thompson, boy's track sweetheart; Kelli Lockhart, escort; and Wes Evans, girl's golf sweetheart. (SHS Photo)

CORONATION — These students were honored as club sweethearts at a recent SHS coronation ceremony. Pictured left to right are Kevin Gutierrez and Lucy Bogard, Tiger Lair sweethearts, and Shara Carlton and Chris Gober, band sweethearts. (SHS Photo)

SWEETHEARTS — Marcus Best and Robin Cave were recently named choir sweethearts, while Curry Koening and Joellen King were named French club sweethearts. Pictured left to right are Sam Grimes, escort; Cave, choir sweetheart; King, French club sweetheart; and Jeff Corkran, escort. (SHS Photo)

FOOTBALL SWEETHEART — Kim Mitchell, left, was chosen football sweetheart at a recent SHS coronation ceremony. Also pictured is Brad Williams, who served as escort in the ceremony. (SHS Photo)

SHS FAVORITES — Pictured left to right are: Jerry Don Tippens and Jennifer Yruegas, FHA sweethearts; Marissa Candanoza, escort; and cheerleader sweetheart Cade Walton. (SHS Photo)

Heavy rains draw mosquitoes

VICTORIA, Texas (AP) — The heavy rains that produced widespread flooding across South Texas have caused officials to begin their annual battle against mosquitoes several months earlier.

Doug Cochran of the Victoria Parks and Recreation Department said Tuesday, "They're bad.

"I was out Monday night about five minutes talking to someone and I got bit 10 to 15 times."

Cochran, who is in charge of mosquito control in the city, said he hasn't received many complaints because it's still cool at night and people are going indoors early.

The city usually doesn't have to start spraying for mosquitoes until May or June, but city crews last week began treating standing water to kill mosquito larvae.

Cochran said plans are being made to begin fogging the city about Feb. 29 to kill flying mosquitoes. He said the fogging would have started this weekend, but rain is in the forecast and that would keep the insecticide from being very effective.

It costs $956 each time the entire city is fogged, and Cochran said he wants to make sure none of the insecticide is wasted.

Cochran also predicted there will be a bumper crop of mosquitoes in the next two weeks. He said it may be as bad as last April when the city got 10 inches of rain in eight hours.

"They are going to be as bad or worse," Cochran predicted. "We were getting 60 or 80 calls a day on mosquitoes."

Ray Alstrom of the Victoria City-County Health Unit said he won't know until he begins setting out traps whether the mosquitoes around now are the type that carry diseases.

"The culex is what we worry most about around here because it carries St. Louis encephalitis," Alstrom said.

The mosquitoes now bothering residents are probably the common floodwater type, he said. They are pesky, but they don't ordinarily carry diseases.

CROWNBEARERS — Taran Ragland and Jed Martin served as crownbearers at the recent Snyder High School coronation ceremony. (SHS Photo)

Jane Fonda happy with 3rd husband

NEW YORK (AP) — Jane Fonda, the quintessential 1950s sex kitten, '60s anti-war protester, '70s feminist and '80s entrepreneur has a new mission for the '90s: personal happiness.

The actress says she's found it with her third husband, cable television mogul Ted Turner. They married in December on her 54th birthday.

"I've been trying to lessen my world, not expand it," Fonda says in the March issue of McCall's magazine. "No role could be as much fun as my life with Ted."

"I'm sorry if some people may be disappointed or think there's something wrong with my being seen in evening dresses at soirees with Ted Turner," she added.

On The Farm Tire Service
Goodyear Tires available:
Lang
Tire & Appliance
1701 25th Street
Snyder, Texas
Auto-Truck-Farm
573-4031

9 LIVES
CAT FOOD
Asst. Flavors
Reg. or Lean
4 $1
6 Oz. Cans
Lawrence
HOMETOWN PROUD
IGA
4211 College
Circular Prices Good Thru Tuesday, Feb. 25,1992

BEST AVAILABLE COPY

N. Hampshire again gives Bush a jolt

By Tom Raum
Associated Press Writer

MANCHESTER, N.H. (AP) — New Hampshire once again has administered a jolt to George Bush, this time by giving Patrick Buchanan a second-place finish strong enough to trumpet as a victory.

For 10 weeks, Buchanan's guerilla campaign urged voters to "send Bush a message." Bush countered by asking them to support him instead and "send Congress a message."

"I understand the message of dissatisfaction," Bush said in a statement Tuesday night after he edged out Buchanan by an unimpressive 58 percent to 40 percent margin.

The Bush organization had hoped for at least a two-to-one victory as a GOP send-off for a second term; instead, it got a rebuke that promised to keep Bush bogged down in a party fight and signaled serious vulnerability in the general election.

That vulnerability was evident when both Arkansas Gov. Bill Clinton, the second-place Democratic finisher, and Sen. Bob Kerrey, the third place finisher, joked that Buchanan was now the Republican to beat in November.

Bush's weak finish, together with former Massachusetts Sen. Paul Tsongas' remarkable win on the Democratic side, puts the race for the presidency in a state of flux that would have seemed unimaginable just two months ago.

Then, Bush was expected to win New Hampshire in a landslide and Clinton was the Democratic party's clear front-runner.

AP analysis

By now, Bush should be used to getting the shock treatment from New Hampshire.

In 1980, the momentum Bush gained from winning the Iowa caucuses was stopped dead in its tracks with Ronald Reagan's decisive New Hampshire victory. But in 1988, New Hampshire turned around and gave Bush an impressive come-from-behind victory over front-runner Bob Dole that smoothed his path to the presidency.

Although Bush loyalists are pointing out that a win is a win, no matter the margin, and blaming New Hampshire's dire economic straits for Tuesday's results, the White House was not underestimating the significance of the Buchanan showing.

"Whenever you've got a challenger that gets more than 40 percent of the vote, that's a challenge you've got to take seriously," said White House spokesman Marlin Fitzwater.

Indeed, no president in the last 50 years has survived a general election when a challenger received more than 35 percent of the vote in the New Hampshire primary.

Democrat Eugene McCarthy's 42 percent in 1968 was enough to force President Lyndon Johnson out of the race, even though Johnson "won" New Hampshire with 49.6 percent of the vote.

And McCarthy had a burgeoning peace movement behind him, was a senator and a well-established political figure.

By contrast, Buchanan was a controversial columnist and TV commentator until he announced his candidacy in December. He has never held elective office. He was a speech writer for President Nixon and served as President Reagan's communications director.

And Buchanan has little support from within the Republican establishment.

Not only must Bush now contend with Buchanan in the upcoming Southern primaries, but beginning with the March 7 ballot in South Carolina he also will be challenged by former Ku Klux Klansman David Duke of Louisiana.

"This has thrown the race for the Republican nomination wide open," Duke said Tuesday night, complimenting Buchanan on his strong New Hampshire showing. "And I'm going to deliver the coup de grace in the South."

No one expects Duke to come anywhere close to doing that; and few Republican leaders expect Buchanan to actually capture the nomination or for Bush to step aside, as Johnson did in 1968.

But Buchanan's strong showing makes it unlikely that the Bush campaign will be able to be rid of Buchanan before the June 2 primary in California as it had originally hoped.

EDITOR'S NOTE — Tom Raum covers national Republican politics for The Associated Press.

Berry's World

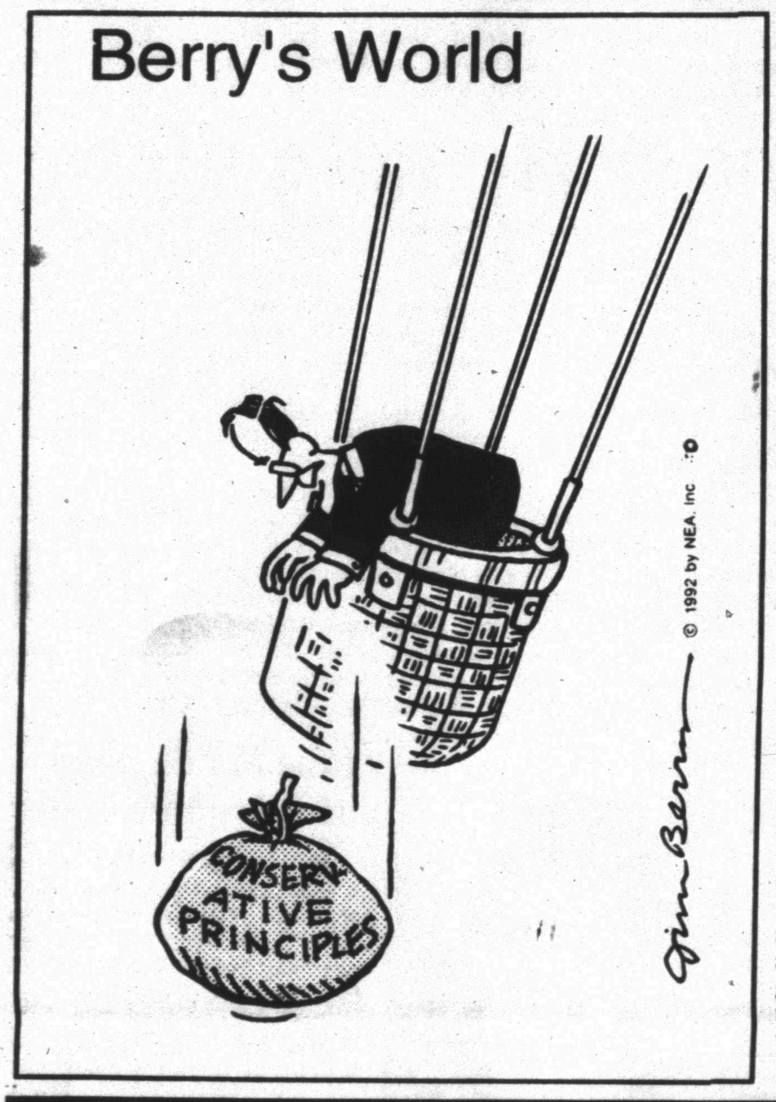

San Antonio mayor urges citizens to turn in guns

SAN ANTONIO (AP) — San Antonio Mayor Nelson Wolff has urged citizens to turn in their guns in the wake of a bloody weekend that left five people dead.

The weekend victims included a 14-year-old girl who was killed when a group of gang members opened fire on people attending a birthday party at a private home.

Wolff said Tuesday that residents can turn in their guns with no questions asked.

"We call on all citizens to turn in any firearms that they wish to have removed from their residence, because the firearms either are or could be used by someone to perpetuate an act of violence," Wolff said at a City Hall news conference.

Police Chief William O. Gibson said he could not predict what response the gun return plea would get. He said officers will even make "house calls" to pick up the weapons.

"If we only get one participant that prevents one incident, then it's worth it," Gibson said.

Wolff and Gibson urged citizens to call police first to make an appointment whether they plan to turn in the weapons at a police station or if they want the guns picked up at their homes.

THE WORLD ALMANAC DATE BOOK

Feb. 19, 1992

Today is the 50th day of 1992 and the 60th day of winter.

TODAY'S HISTORY: On this day in 1945, the U.S. Marines invaded the Pacific island of Iwo Jima to oust Japanese forces during World War II.

TODAY'S BIRTHDAYS: Nicolas Copernicus (1473-1543), astronomer; Stan Kenton (1912-1979), musician-arranger; Eddie Arcaro (1916-), jockey, is 76; Carson McCullers (1917-1967), novelist; Lee Marvin (1924-1987), actor; Margaux Hemingway (1955-), actress, is 37; Justine Bateman (1966-), actress, is 26.

TODAY'S SPORTS: On this day in 1984, brothers Phil and Steve Mahre won the gold and silver medals in the Olympic slalom ski event at Sarajevo, Yugoslavia. Steve had the fastest first run, but Phil's combined two-run time was 0.21 of a second better than his brother's.

TODAY'S QUOTE: "I live with the people I create and it has always made my essential loneliness less keen." — Carson McCullers

TODAY'S WEATHER: On this day in 1988, Brookings, Ore., set the state's February record high of 83 degrees.

SOURCE: THE WEATHER CHANNEL 1992 Weather Guide Calendar; Accord Publishing, Ltd.

TODAY'S MOON: Day after full moon (Feb. 18).

TODAY'S BARB
BY PHIL PASTORET
How things change! Today's deprived child is one who must wear clean, pressed jeans instead of expensive, store-bought rags.

© 1992, NEWSPAPER ENTERPRISE ASSN.

6 BUY 6 DAYS

6 GET 6 FREE

That's right! Buy a classified ad (15 words or less) for 6 days, and we'll give you the same ad for 6 days FREE! The buy 6 get 6 free ads must be paid for in advance, must be 15 words or less, and are non-refundable.

So hurry, this offer is good only thru February 28, 1992

The Snyder Daily News Classifieds

Call 573-5486

ANTHONYS®

PRE-SPRING

Half Price

S•A•L•E

Buy Any 1 Item at Regular Price

Get the 2nd Item for 1/2 Price!

Shop our *entire stock of fashions for the family. Buy one item at regular price and get the second of equal or less value for 1/2 price.
Second item must be from the same department.
*Does not include Levi's, Wrangler, Hanes or sale priced merchandise.

TODAY THROUGH MONDAY

25% off Jockey® for Men

Poco Briefs, Reg. $7 Pair	$5.25
Boxer Shorts, Reg. $7.50 & $8.50 Pair	$5.63 & $6.38
3-Pack Elance Briefs, Reg. $14	$10.50
3-Pack Briefs, Reg. $14.50	$10.88
3-Pack Crewneck or V-neck T-shirts, Reg. $18	$13.50

Cotton and cotton blends for easy care. In white and colors. Men's sizes.

3210 College Ave.

ANTHONYS