SUNDAY

THE SNYDER DAILY NEWS

15¢

VOL. 20, NO. 211 SNYDER, TEXAS (79549) SUNDAY, JANUARY 4, 1970 22 PAGES PRICE 15c

Hijacked Plane Delayed Again By Generator In Panama

PANAMA (AP) — A hijacked Brazilian airliner, stalled by mechanical troubles in Peru for 27 hours, arrived in Panama today on its way to Cuba—and ran into another delay, apparently minor.

Officials at Panama's airport said a generator used to start jet engines failed to function after the plane took on another load of fuel.

The 28 persons aboard the jetliner, hijacked by five Brazilian revolutionaries around 6 p.m. EST, on Thursday, over Uruguay, had spent nearly 40 hours in the craft by the time it ran into its second bout of mechanical difficulty in Panama.

The escapade of the Brazilian revolutionaries apparently was the world's lengthiest hijacking in terms of time.

The world's longest hijacking in miles was carried out last Oct. 31-Nov. 1 by U.S. Marine Cpl. Raphael Minichiello who seized a TWA airliner in California and ordered it flown 6,900 miles to Italy. That venture took nearly 24 hours.

The Brazilian jetliner made stops in Buenos Aires, Argentina; Antofagasta, Chile; and Lima, Peru, before reaching Panama. It had flown about 3,500 miles since its pre-hijack takeoff from Montevideo, Uruguay.

It had about 1,000 miles more to go to reach Havana, where the hijackers — an attractive young woman and four men—say they intend to deliver the two young daughters of a colleague they claim is in jail in Brazil.

At Panama luches were sent aboard the plane by the airport commissary. Airport personnel also sent aboard soft drinks and ice water for those on the plane, who were reported sweltering in the near 90-degree heat. With the plane's engines stopped, the air conditioning was not working.

Capt. Patricio Janse, civil aeronautics director in Panama, said that while the plane ewas being resupplied for the hop to Havana, the young woman hijacker kept a pistol pointed at the pilot. Jansen was allowed to board the aircraft.

He said two passengers appeared to be cooperating with the hijackers and seemed sympathetic toward their seizure of the plane.

Before the plane was repaired in Lima, the hijackers refused to transfer to another airliner but they said if the one they were aboard would not start they wanted another airliner sent from Brazil.

While in Lima, the five revolutionaries remained inside the plane, keeping the 21 passengers and crew of 7 under guard with pistols. Riot police ringed the twin-engine Caravelle jet as it sat on the Tarmac, with the heat inside described as suffocating.

The SDN Column

Standard Oil Co. of Texas is probably as well known in and around Snyder as anywhere else in the world, and it is involved in the first really big news story of 1970 here. Word was received just as the New Year was being ushered in that the SACROC oilfield repressuring unit, which is operated by SOTEX, had been granted an increase in its production allowable in connection with plans to introduce a new carbon dioxide repressuring system, which in turn, is expected to greatly increase the ultimate recovery of oil from the field produced by SACROC.

Almost simultaneously with this announcement, which is due to lead to a $117 million construction project for SACROC, came notice that the original Standard Oil Co. is poised to celebrate its 100th anniversary. SOTEX is one of 34 companies that evolved from the Standard Oil Co. founded on Jan. 10, 1870 by the late John D. Rockefeller. The original company still operates under the name of Standard Oil Company of Ohio, perhaps better known in the industry nowadays as Sohio.

In this issue of The Snyder Daily News is the first of three articles on the history of the original Standard Oil Co.

★ ★ ★

Although there have been ice storms which produced a greater volume of frozen moisture than that of last Sunday, few in this area have been more tenacious.

In most case when we have ice and snow a a period of warm weather follows promptly. But there was no rapid melting of the ice this time as temperatures below or near the freezing mark persisted for several days. It was enough to make crews of electric power companies and the telephone company thankful that 1969's final weather licks were behind them.

Many families, especially in rural areas, had their power service and telephone service interrupted. And some of the interruptions lasted for five days. You have to go back about 20 years, to 1949, to find a record of a weather spell as stubborn as the one that ushered out 1969.

Work of the repair crews did not go unappreciated, despite the fact that many of the patrons of their respective companies were severely handicapped because of interruption of service. The newspaper received calls from Hermleigh area residents expressing gratitude that crews had worked day and night to get their service restored.

— WACIL McNAIR

★ ★ ★

Today In History

By THE ASSOCIATED PRESS

Today is Sunday, Jan. 4, the fourth day of 1970. There are 361 days left in the year.

Today's highlight in history:

On this date in 1790, George Washington delivered the first annual presidential message to Congress.

On this date:

In 1642, the mathematician who discovered the law of gravity, Sir Issac Newton, was born in Lincolnshire, England.

In 1921, the Rockefeller Foundation announced yellow fever had been wiped out in Ecuador.

In 1936, the Nazis ordered military training for the children of Germany.

In 1946, Gen. Douglas MacArthur invited 30 prominent American educators to help set up a democratic school system in occupied Japan.

In 1948, Britain granted independence to Burma.

In 1965, members of Congress moved into the $122 million Rayburn Office Building in Washington.

Ten years ago: The European Free Trade Association went into effect.

Five years ago: President Lyndon B. Johnson invited the Soviet Union's new leaders to visit the United States.

One year ago: A year of reform in Czechoslavakia ended with a warning from the more liberal leaders against further public dissent.

★ ★ ★

THE WEATHER

SNYDER TEMPERATURES: High reading Friday 43 degrees; low reading, 22 degrees; reading at 7 a.m. today, 23 degrees.

Northwest Texas: Fair tonight. Increasing cloudiness Sunday. Low tonight 13 to 24. High Sunday 40 to 50.

North Central and Northeast Texas: Fair tonight and Sunday. A little warmer Sunday. Low tonight 20 to 30. High Sunday 48 to 58.

South Central Texas: Fair in north with considerable cloudiness in extreme south tonight. Increasing cloudiness Sunday. Cold tonight, warmer Sunday. Low tonight 28 in north to 44 in south. High Sunday 56 to 64.

Southeast Texas: Clear to partly cloudy tonight and Sunday. Cold tonight, warmer Sunday. Low tonight 25 in north to 38 near coast. High Sunday 54 to 62.

Southwest Texas: Partly cloudy tonight and Sunday. Warmer afternoons, cold tonight, low 22 to 35. High Sunday 52 to 62.

West of the Pecos: Fair through Sunday. Warmer afternoons, cold tonight, low 15 to 28. High Sunday 46 to 60.

SNYDER AN ALL-AMERICA CITY

Chill Remains In Texas

By THE ASSOCIATED PRESS

Any Texas city that didn't have freezing weather Saturday morning simply wasn't keeping up with its sister communities.

Houston with 34 and Galveston with 39, for instances, almost joined the majority, but Brownsville was far off with 45.

Clear skies, allowing what little heat there was to escape upward, were a main cause of the low temperatures.

Amarillo, with a 7-degree reading Saturday morning, still couldn't shake its 2-inch mantle of snow which fell at the start of the week. Friday's high temperature was one degree below freezing there at 31 degrees.

Other lows Saturday morning included Perryton 7, Marfa 8, Dalhart 10, Alpine 15, Lubbock and Wink 18, El Paso 19, Childress, Midland and Mineral Wells 22, Wichita Falls 23, Lufkin 24, Texarkana, San Angelo, Abilene and Fort Worth 25, Austin and Tyler 26, Waco 27, College Station, Dallas and San Antonio 28, Del Rio 31 and Longview 32.

Light rains were widespread and there was a little snow in places before the leading edge of latest cold front moved eastward out of Texas and dry, arctic air billowed in behind it.

Warm air overrunning a surface layer of cold produced the South Texas clouds, plus rain over the Gulf of Mexico.

Before the rains let up, Corpus Christi measured .33 inch, Austin .28, Victoria .24, Alice .23, Palacios .21, Fort Forth .20, College Station .19 Galveston .18 and Dallas .15.

Forecasts called for mostly clear skies and a little warming in all areas.

Weekend Traffic Death Toll Rising

By THE ASSOCIATED PRESS

The New Year's weekend traffic death toll rose to 293 today.

Occasional snow or flurries swept highways in the region from the Midwest to the Appalachians. Warnings to travelers were in effect for parts of Tennessee and Virginia.

The count of traffic deaths began at 6 p.m. Wednesday and will end at midnight Sunday.

PRESTON WILSON

Wilson Seeks Judge's Post

Preeston Wilson has announced that he will resign from the Sheriff's Department where he has been employed since 1962 to become a candidate for County Judge of Scurry County in the Democratic Primary next May 2.

Wilson is a native of Scurry County and was reared and attended school in Snyder. He served in the U.S. Air Force during World War II, and now lives in Snyder with his wife and two sons.

In making his announcement Wilson said, "If nominated and elected I will carry out the duties of this office with impartial vigor. I will seek out and consider the best advice available [illegible] county affairs."

PRESIDENT SIGNS FIRST 1970 BILL — President Richard M. Nixon signs his first bill of 1970 in his office at the Western White House in San Clemente, Cal. His signature approved the S.1075 creating a Council on Environmental Quality within the Executive Office of the President, and requiring an annual Presidential report on environmental quality. (AP Wirephoto)

US Casualties Are Heavy On Hilltop

By GEORGE ESPER
Associated Press Writer

SAIGON (AP) — American infantrymen defending a hilltop position south of Da Nang repelled an enemy attack early today and inflicted heavy casualties on the attackers.

The U.S. Command said seven Americans and 29 enemy soldiers were killed when the enemy assaulted the outpost 108 miles south of Da Nang. Twelve other U.S. soldiers were wounded. It was the third enemy attack this week to cause serious American casualties. The outpost was manned by troops of the Americal Division's 11th Brigade.

Striking about midnight, the enemy troops attacked under cover of a 60-round mortar barrage that pinned down the defenders. They charged the perimeter firing rifles and machine guns, and the fight lasted four hours.

The commander of another Americal Division company was relieved because enemy sappers slipped through the perimeter of his unit's night defensive position during the New Year's cease-fire, killing eight Americans and wounding five others.

"The battalion commander felt the company commander failed to observe, order and supervise the proper night defensive procedures," a division spokesman said today. The attack was the most costly incident during the allied New Year's truce. The officer was not identified.

The U.S. Command reported 14 significant incidents Friday inside the demilitarized zone, the first since last Dec. 1. A U.S. light observation plane on a reconnaissance mission over the southern half of the DMZ was hit by machine-gun fire and a South Vietnamese armored cavalry unit was shelled twice. A spokesman said there were no American or South Vietnamese casualties. The aircraft returned to its base safely.

The enemy mortar positions that fired 20 shells into the South Vietnamese armored column were located within 600 yards of each other just inside the southern half of the DMZ. In both cases U.S. Army artillery returned the fire, silencing the mortars, the U.S. Command said. Enemy losses were not known.

The U.S. Command said there were 17 enemy rocket and mortar attacks throughout South Vietnam during the 24-hour period ending at 8 a.m. today, but only five of the attacks caused casualties or damage. All of the casualties were Vietnamese.

In the most significant of the attacks, South Vietnamese headquarters said four mortar shells hit a civilian hospital in the provincial capital of My Tho, 34 miles southwest of Saigon. Thre civilians were reported killed and 17 wounded.

The U.S. Command announced that Gen. Creighton W. Abrams, U.S. commander in Vietnam, was released from the hospital today and was completely cured of pneumonia.

The South Vietnamese government filed a protest with the International Control Commission (ICC) Friday charging that North Vietnam committed 173 terrorist incidents in South Vietnam during November 1969, the Foreign Ministry announced today.

Explosion Damages High School

SAN ANTONIO (AP) — Three plate glass windows were smashed and the auditorium ceiling cracked in a small explosion Friday night at John Marshall High School.

EARL (HASSIE) SNEED

Sneed Seeks Re-Election

Earl (Hassie) Sneed, Scurry County Commissioner of Precinct 2, has announced he will be a candidate for re-election in the Democratic Primary.

Sneed, 45, is a life long resident of Scurry County and Precinct 2. He and his wife, Betty, have one son, Jimmy, and they live nine miles northwest of Snyder.

In announcing for re-election, Sneed said that it has been an honor and a pleasure to serve as Precinct 2 Commissioner, and, if re-elected for a second term he would continue to work in the best interest of the county and its citizens.

Billingsley Is Candidate

Jimmie Billingsley, Justice of the Peace, Precinct 1, in Scurry County, has announced that he is a candidate for re-election in the Democratic Primary election.

In announcing for re-election, Billingsley said that it had been a pleasure to serve the people of the precinct, which includes Snyder, and that if re-elected he would continue to devote his full time to dilligent and impartial administration of the duties of the office of Justice of the Peace.

Ghandi's Voice

BOMBAY, India (AP) — Citizens of Bombay can hear the voice of Mohandas K. Gandhi, the father of independent India, by dialing 172. The special telephone recording was set up to help mark the Gandhi Centenary year.

Family To Share Actress' Estate

SANTA MONICA, Calif. (AP) — **The $46,000 estate of slain actress Sharon Tate will be shared by her husband and four other members of her immediate family, according to papers on file in Superior Court.**

Paul Tate, her father and court-approved administrator of her estate, listed the heirs Friday.

In addition to Tate, 47, they are the actress' husband, film director Roman Polanski; her mother, Doris, 46; her sisters, Deborah Ann, 17, and Patricia Gaye 12.

The petition did not specify how the estate would be divided.

BILL HAIRSTON

Hairston Asks Re-Election

Bill Hairston, County Commissioner in Precinct No. 4, has announced that he is a candidate for re-election to that office, in the Democratic Party primary.

"I would like to take this opportunity to thank each of you for your splendid cooperation and support during the time I have served as your commissioner and as your representative on the commissioners court," Hairston said in announcing his candidacy.

"I solicit your support for re-election to this office. If I am elected, I will continue to represent you to the very best of my ability."

UF Distributes Funds To Agencies

Although it failed to reach its goal, the Scurry County United Fund has officially closed out one of the most successful drives.

Contributions were up across the board, reported Doug McGlaun and R. C. Patton, co-chairmen of the drive.

Consequently, the board of directors of the United Fund here was able to authorize the immediate distribution of $25,000 to participating agencies who depend upon the United Fund for financial support. More funds will be available for distribution as pledges are paid off by contributors.

The total pledged and collected stood at $31,664.05 at the close of the year. This figure could possibly increase to $32,000 as some late contributions, especially in the branch house division, usually come in after the first of the year.

Two divisions in the campaign exceeded their respective goals, with the oil and industry division, headed by T. D. Cramer and Herb Reed, leading with 171 per cent of its $3,200 goal. The School division, headed by J. D. Hinton, subscribed 108 per cent of its $2,800 goal.

Other divisions attained the following records: Advance gifts, headed by Don Wooten, H. W. Cargile and E. W. Schrader, 70 per cent of $14,638 goal; special gifts, headed by Dr. John Blum, 53 per cent of $2,000 goal; professional division, headed by Dr. John English, 52 per cent of $2,400 goal; rural division, headed by Billy Roach and Benjie Baize, 38 per cent of $2,000 goal; utilities employes division, headed by H. F. Clark, 61 per cent of $2,400 goal; public employes division, headed by Bobby McCormick, 52 per cent of $2,400 goal; commercial division, headed by Arel Faver, 86 per cent of $6,400 goal; branch house division, headed by Harold Lacik, 57 per cent of $2,400 goal.

The total subscribed by the end of the year amounted to about 78 per cent of the overall goal. However, the campaign goal this year was the highest ever sought in such a drive here.

STAR GAZER

By CLAY R. POLLAN

Your Daily Activity Guide According to the Stars

To develop message for Sunday, read words corresponding to numbers of your Zodiac birth sign.

ARIES MAR. 21 – APR. 19	TAURUS APR. 20 – MAY 20	GEMINI MAY 21 – JUNE 20	CANCER JUNE 21 – JULY 22	LEO JULY 23 – AUG. 22	VIRGO AUG. 23 – SEPT. 22
20-21-31-43 51-61-79-84	11-13-25-37 46-58-69	4-6-19-36 48-68-80-90	14-26-38-49 59-60-70	1-16-29-40 50-62-76	10-22-33-52 64-75-85-88

LIBRA SEPT. 23 – OCT. 22	SCORPIO OCT. 23 – NOV. 21	SAGITTARIUS NOV. 22 – DEC. 21	CAPRICORN DEC. 23 – JAN. 19	AQUARIUS JAN. 20 – FEB. 18	PISCES FEB. 19 – MAR. 20
2-32-44-63-4 65-72-81-86	7-12-24-34 45-57-78	5-15-23-35 47-56-67	17-18-27-28 29-73-82-87	3-8-9-53 54-55-66	30-41-42-72 74-77-83-89

Your Daily Activity Guide According to the Stars

To develop message for Sunday, read words corresponding to numbers of your Zodiac birth sign.

ARIES MAR. 21 – APR. 19	TAURUS APR. 20 – MAY 20	GEMINI MAY 21 – JUNE 20	CANCER JUNE 21 – JULY 22	LEO JULY 23 – AUG. 22	VIRGO AUG. 23 – SEPT. 22
20-21-31-43 51-61-79-84	11-13-25-37 46-58-69	4-6-19-36 48-68-80-90	14-26-38-49 59-60-70	1-16-29-40 50-62-76	10-22-33-52 64-75-85-88

LIBRA SEPT. 23 – OCT. 22	SCORPIO OCT. 23 – NOV. 21	SAGITTARIUS NOV. 22 – DEC. 21	CAPRICORN DEC. 23 – JAN. 19	AQUARIUS JAN. 20 – FEB. 18	PISCES FEB. 19 – MAR. 20
2-32-44-63-4 65-72-81-86	7-12-24-34 45-57-78	5-15-23-35 47-56-67	17-18-27-28 29-73-82-87	3-8-9-53 54-55-66	30-41-42-72 74-77-83-89

Good Adverse Neutral

Agnew Pledges US Commitments

By CARL LEUBSDORF
Associated Press Writer

BANGKOK (AP) — Vice President Spiro T. Agnew said today President Nixon would not send U.S. combat troops to Asia without congressional approval unless some very extreme, provocatory and substantial action took place that might make it necessary for him to seek reevaluation by the Congress.

Agnew gave this as a reason for the administration's refusal to ask for repeal of the only existing Congress last month on possible use of American ground troops in Laos or Thailand.

Speaking with reporters on Air Force Two, Agnew said Nixon's support of the curb indicated the President's conviction that we would not become involved in any other combat activities with our troops in Asia unless some very extreme, provocatory and substantial action took place that might make it necessary for him to seek reevaluation by the Congress."

At the same time, the vice president disclosed that the Asian leaders with whom he has talked so far, rather than fearing subversion and infiltration, are afraid of "total attack; not infiltration an unmistakable attack by another power which would be an act of war."

While he did not say so precisely, the implication of Agnew's words was that any U.S. action to carry out its treaty commitments in Asia, barring a massive external attack, would be confined to naval and air forces.

Agnew talked with reporters en route from Taipei, Formosa, where he met with President Chiang Kai-shek. He praised Thailand's "self-reliant" attitude in supporting South Vietnam while "simultaneously combatting armed Communist-led insurgents within its own borders and preparing its own forces."

After receiving military honors at Bangkok Airport, Agnew and his party, including a number of newsmen, went to the Chitralada Palace for an audience with King Bhumibol and Queen Sirikit.

As in other stops on his 11-nation Asian tour, Agnew's visit to Thailand was designed to give reassurances that the United States plans to maintain its Asian security commitments while stressing Asian self-reliance.

In his chat with reporters aboard Air Force Two, Agnew indicated strongly that there is some confusion in the places he is visiting about the precise meaning of the Nixon Doctrine outlined by the President on Guam last July.

"They're frightened and they want reassurances that the American presence will continue," the vice president said, adding that he has been giving such assurances at every stop.

Use Daily News Classified Ads — Phone 573-5486.

Moon Team Honored

SEATTLE (AP) — The Apollo 12 astronauts, honored at parades and reception in Seattle Friday, were leaving today for Houston after Capt. Richard F. Gordon Jr. visited his boyhood home of Poulsbo, Wash.

The flying team of Gordon, Capt. Charles "Pete" Conrad Jr. and Capt. Alan L. Bean all Navy men, were greeted at Sea-Tac Airport, Friday, by family and local dignitaries. There was a news conference, a luncheon, a parade, a meeting with Gov. Daniel J. Evans, a reception for a general audience during the first hectic hours of their 24-hour stay.

Then there was another banquet.

Gordon and his wife split off from the main party this morning for a reunion with Gordon's high school classmates. He's a graduate of North Kitsap High School in Poulsbo, across Puget Sound from Seattle.

Then there's a brunch back in Seattle — with Sen. Warren G. Magnuson as host.

The well-fed astronauts, their wives and children were scheduled to leave for Houston about noon.

During the news conference Gordon was asked about the cost of the Apollo program in the face of other national priorities.

"We gain in knowledge far more than we put out in money," Gordon answered.

Violent Death Toll Mounts In Texas

By THE ASSOCIATED PRESS

Traffic accidents and other forms of violence added more deaths today to the New Year's weekend toll in Texas, boosting the total to 39.

Auto accidents claimed 18 lives.

Texas' toll from violence during the New Year's weekend stood at 16 deaths today, traffic.

The tragic count started at 6 p.m. Wednesday and will end at midnight Sunday.

A predawn fire in a house trailer on Houston's far north side Saturday claimed the lives of an elderly couple identified by authorities as Till Bedwell and Delsy Bedwell.

Calvin Leonard, 69, and Salvador Perez, 70, both of San Antonio, were killed Friday night when their car hit a parked truck 8½ miles north of the South Texas town of Tilden in McMullen County.

Leslie Webb, 57, of San Antonio was found stabbed to death Friday night at his home. Police sought a man for questioning.

A 22-caliber rifle discharged Friday while Kenneth W. Dugar, 14, of Beaumont was playing with a companion. Dugar died several hours after the bullet struck him in the abdomen.

Mrs. Francisca Acevado, 89, of San Antonio burned to death in her home Friday. Authorities said the woman's clothes apparently touched a wall heater.

Air Force Sgt. Walter Rhodes Jr., 25, and his wife, Mary, 26, were found shot to death at their home, Friday, at their home in Austin. Police said Rhodes was shot once in the head and his wife suffered three bullet wounds. A rifle lay across Rhodes' body.

[illegible] was killed and two other persons were injured Friday in a two-car headon collision on U. S. 87 four miles south of Victoria.

A fire swept a frame home Friday at Cuero in South Texas, killing Mrs. Edwards G. Orosco, 83, of Cuero.

James Vincent Ercole, 21, an airman stationed at Del Rio, and his wife Paula 21, were killed Friday night in a three-car collision on Interstate 35 near New Braunfels.

Two persons were killed early Friday in a two-car collision on U. S. 290 east of Elgin. The dead were identified as Clifton L. Schlabach, 56, of Houston and Edward Horace Cotner, 27, of Austin.

PAPA PLAYS AT 31

LAS CRUCES, N.M. (AP) — Offensive guard Donald Abbott of New Mexico State is a bit upset about those who claim to be the oldest major college player.

Abbott, a 5-foot-9, 212-pound senior from Anaheim, Calif., is 31 and the father of three children.

A Volunteer's Frustration In Helping Ecuadorian Poor

LIVING POOR. By Morris Thomsen. U. of Washington Press. $6.95.

Rio Verde is a tiny coastal village in Ecuador. Its few inhabitants — protein-starved, always hungry, full of disease, worms and fear, are a sorry lot.

That is where Thomsen spent most of his four years as a Peace Corps Volunteer, after having sold his pig farm in California at the age of 48.

This is his account of a [illegible] people. They resisted change with a blind negation who would plant trees that would not bear fruit for another three years? They were mercurial, envious and child-like.

He tried to help them to make gardens to supplement their chance diet of rice, fish and bananas. Floods destroyed some of the gardens; the natives did not like the vegetables that survived. He tried to help them raise chickens, and the cholera came.

For a time a cooperative that helped them establish fared well in raising chickens and pigs, but when it tried to raise corn the crop was lost to an unprecedented drought.

Thomsen drove himself to exhaustion. He spent some of his own funds, and donations from friends in America to keep his projects going. In the end he was forced to conclude that "You can't move a too close to poverty, get involved with people becoming dangerously [illegible]."

He achieves a strong empathy with his subjects, and he communicates that empathy with the reader. His book is a rewarding experience that sticks in the mind.

Miles A. Smith

THE SNYDER DAILY NEWS

[illegible] Publishing Co., Inc., Snyder, Texas 79549

Entered as second-class matter at the Post Office at Snyder, Texas.

SUBSCRIPTION RATES: By carrier in Snyder 15 cents per week; $3.90 per month; by mail in Scurry and adjoining counties, one year, $7.85. Balance of Texas one year, $12.50. All other States, one year, $15.60.

MEMBER OF THE ASSOCIATED PRESS

The Associated Press is exclusively entitled to use, for republication, all news dispatches in this newspaper, also local news published herein. All rights reserved for republication of special dispatches.

CHINA CABINETS
PINK GLASS
"INSULATORS"
CLOCKS
PLAYER PIANO
ROLL-AWAY BEDS
FOLDING CHAIRS
TRUNKS
Many Other Items
OPEN 1-6 P. M.
6 DAYS A WEEK
PAST and PRESENT SHOPPE
1009 25th St.

PRESCRIPTION DRUG STORE
OPEN TODAY
SUNDAY HOURS 9 to 11 a.m. — 2 to 4 p.m.
HALL DRUG
606 East Hwy. 573-2571

Investigators Dig Through Hamlet Ruins

By DAVID ROSENZWEIG
Associated Press Writer

CHU LAI, Vietnam (AP) — Following a minesweep team and a scout dog trained to sniff out mines and boobytraps, Lt. Gen. William R. Peers and his Army investigators poked through the ruins of My Lai hamlet today.

The three-star general, probing whether field commanders tried to cover up the alleged massacre of My Lai inhabitants by U.S. troops, made a house-to-house search of the hamlet and walked its perimeter ankle-deep in mud. Rain fell steadily.

"The visit was extremely helpful," an aide said. "The general was looking for certain key areas and buildings that figure in the testimony." Peers may return to My Lai for another first-hand look, the aid added.

Peers was accompanied by South Vietnamese Sgt. Nguyen Dinh Phu, who was an interpreter with the Americal Division company that swept through My Lai on March 15, 1968, and allegedly killed 109 or more civilians.

Phu was questioned by the Peers panel Thursday and Friday, and his presence in My Lai today seemed to indicate that he was considered an important witness.

Tight security regulations were in force during the three-hour visit to My Lai, and newsmen were not allowed to accompany th investigators.

After today's visit, sources close to Peers said he is "prepared to stay as long as possible in this area to make sure he leaves no stone untouched."

With Peers were three members of the Army investigating team, Robert McCrate and Jerome K. Walsh Jr., both New York lawyers, and Army Lt. Col. Billy Stanberry.

Since arriving in Vietnam last Sunday, the Army inquiry team has questioned more than 20 persons including members of the U.S. military, high-ranking South Vietnamese and American officials, and some Vietnamese private citizens. They also have ammassed documents relating to the events at My Lai. After his inspection of the hamlet, Peers interviewed several persons at Landing Zone Bronco, headquarters of the Americal Division's 11th Brigade, and at Quang Ngai City, capital of the coastal province where My Lai is located.

for all your Printing
Feather Printing Company

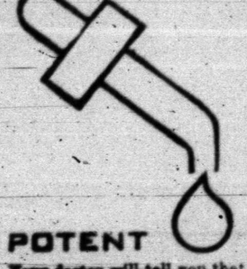

POTENT

Your doctor will tell you that today's drugs are much more potent and effective than medicines of just a few years ago. This means that your total cost of illness these days is less because you get back to work quicker. Yet the average U. S. prescription costs only $3.25. ● To fill a prescription, or for any sickroom need, come to our professional pharmacy for fast, personal service and uniformly fair prices . . . always.

YOUR BEST HEALTH VALUE IS TODAY'S PRESCRIPTION DRUG

SNYDER DRUGS

Big Spring Highway

Phone 573-6333

Monuments-Markers

LASTING MEMORIALS FOR YOUR LOVED ONES PLACED IN ALL SCURRY COUNTY CEMETERIES

Complete Selection

HILLSIDE MONUMENT CO

Offices At Bell-Seale Funeral Home

4nn Carbine — Phone [illegible]

JANUARY CLEARANCE SALE

STORE'S ENTIRE STOCK ON SALE!

● LIVING ROOM SUITES ● BEDROOM SUITES
● DINING ROOM SUITES ● RECLINERS
● MATTRESSES & BOX SPRINGS
● WHIRLPOOL APPLIANCES
● DINETTES ● CARPET

NO MONEY DOWN Up To 36 Months To Pay!

NO MONEY DOWN Up To 36 Months To Pay!

UP TO 60% OFF ON ENTIRE STOCK

YES EVERYTHING IN OUR BIG STORE GOES AT CLEARANCE PRICES!

YOU CAN CHOOSE FROM ½ ACRE • Furniture • Carpet • Appliances

HOYT FURNITURE CO.

2112 25th Street

Phone 573-2143

Basilica Making Movie Debut

EDITOR'S NOTE — For the first time in history, the Vatican has agreed to allow filming of the inside of St. Peter's Basilica, the high-ceilinged, cavernous, 4½-acre interior of the world's greatest temple of Catholicism. American producer Stanley Abrams will film "Upon This Rock" in color and Cinerama, a feature on the drama, the process, the creating blueprint, history and use of the building. With a little help from her friends and costars, Sir Ralph Richardson, Dirk Bogarde, Dr. Evans.

By ERNEST HEDEMANN
Associated Press Writer

VATICAN CITY (AP) — Her measurements are 435-694-454. She has lived through more than 100 Popes, and with such a similar film on Westminster Abbey in London. That film won a Cinerama award.

With Sir Ralph acting as guide, and occasional actor, the film will retrace the history of the building.

In reference to the words of Christ when he named St. Peter the prim apostle, the 90-minute film will be shuffled. Upon This Rock.

Welles, a physically imposing man, will take the demanding part of Michelangelo, who directed construction and painted the ceiling of the Sistine Chapel himself during the 16th century.

Bogard will appear as Bonny Prince Charlie, one of the three Stuart kings buried in the crypt. Dame Edith, will be Kristina, queen of Sweden, who abdicated her throne to devote herself to the church.

Cameras will travel where no tourist is allowed, in small streets tunnelled under the basilica and inside the original model of architects Bernini and San Gallo, which is big enough to [illegible]. Hundreds of filmmakers have run up against Vatican bureaucracy during the epast 15 years in their attempts to film the basilica.

[illegible] last year and Anthony Quinn [illegible] to be elected Pope for "Shoes of the Fisherman," an [illegible] Sistine Chapel. Why the history and independent American producer Stanley Abrams succeed where others had failed?

Abrams said it was their desire to show the basilica's conception, growth and history in human terms that sold the Vatican on the project.

"Vatican authorities always have been reticent to allow trans[illegible] action on its territory, so Abrams pulled for portrayal."

He stressed that the actors would not act, wear costume or makeup which would detract from the story.

41 Vehicles Snared In Crackdown

BUFFALO, N.Y. (AP) — Smoke observers snared 41 vehicles Friday in Erie County's one-day crackdown on automotive air pollution.

Seven two man inspection teams patroled Erie County highways Friday. Only one team a day will continue the patrols, the health department says.

The 41 vehicles included 28 trucks, 2 buses and 13 cars.

Under a new law, the county health commissioner can order repairs and fine violators up to $100.

The spotters relayed license plate numbers to a central headquarters.

The owners of the smoking vehicles are to be sent cards saying their vehicles were seen "emitting excessive and unnecessary smoke and fumes."

The owners will have 10 days to notify the health department, in writting, that repairs have been made.

Corrugated boxes made from fibreboard are used to transport [illegible] the nation's manufactured goods to their [illegible]. This represents approximately 173 billion square feet of [illegible] billion, accordmg to the Fibre Box Association.

The Weather Elsewhere

By THE ASSOCIATED PRESS

	High	Low	Pr.
Albany, cloudy	21	14	
Albuquerque, clear	31	6	
Atlanta, cloudy	48	32	
Bismarck, snow	8	-8	T
Boise, clear	33	18	
Boston, clear	28	17	
Buffalo, snow	25	18	.01
Chicago, snow	26	16	.01
Cincinnati, snow	32	20	.08
Cleveland, snow	28	21	.09
Denver, cloudy	30	10	
Des Moines, snow	16	4	.01
Detroit, snow	26	10	0.1
Fairbanks, clear	16	-19	
Fort Worth, clear	47	25	.03
Helena, clear	25	3	
Honolulu, clear	81	69	
Indianapolis, snow	27	15	.05
Jacksonville, cloudy	52	43	.07
Juneau, clear	39	24	.02
Kansas City, cloudy	26	9	
Los Angeles, clear	64	41	
Louisville, snow	34	21	.05
Memphis, clear	37	19	
Miami, cloudy	76	67	
Milwaukee, snow	22	8	.01
Mpls-St.P.P. snow	19	-9	T
New Orleans, cloudy	53	42	
New York, smoke	30	25	
Okla. City, clear	35	16	
Omaha, snow	12	0	.02
Philadelphia, cloudy	34	26	
Phoenix, clear	55	28	
Pittsburgh, snow	29	25	.04
Pland, Me., clear	26	14	
Ptlnd, Ore., snow	42	32	T
Rapid City, cloudy	20	12	.02
Richmond, cloudy	43	26	
St. Louis, snow	28	10	.07
Salt Lk. City, cloudy	25	21	
San Diego, clear	65	32	
San Fran., haze	56	45	
Seattle, cloudy	44	37	
Tampa, rain	55	50	.96
Washington, snow	41	31	T
Winnipeg, snow	8	-7	.01

(T—Trace)

Mrs. Sutherland Djes At Lubbock

Word has been received here of the death of Mrs. Frances Rosalie Sutherland, 54, who lived at 2310 Sixth Street in Lubbock. She died Wednesday in West Texas Memorial Hospital in Lubbock, following an extended illness. Mrs. Sutherland visited in Snyder numerous times with her brother, C. L. Callaway, who now lives in Mesquite.

Six Wildcats Drilled In Texas

AUSTIN (AP) — Six scattered wildcat oil wells were drilled in Texas during the past week, the Railroad Commission reported Saturday.

Nine wildcat gas wells were drilled, including seven in the Corpus Christi District and one each in San Antonio Dist. No. 2 and the Midland District.

The Wildcat oil wells included one each in the Midland, Abilene, Corpus Christi, Houston and No. 1 and 2 San Antonio Districts.

The commission's report, which included the last days of 1969, said 373 wildcat oil wells were drilled during the year, or 116 more than the previous year. A total of 615 wildcat gas wells were drilled, or 196 more than were drilled, or 196 more than

The commission said 115 oil wells were completed during its last reporting period of 1969 to hike the yearly total to 5,043, or 77 more than the previous year. Thirty-one gas well completions increased the yearly total to 2,310, or 138 more than in 1968.

The commission said 174 wells were plugged in the final week, including 81 dry holes.

DISCOUNT MEAT MARKET
"As Good As The Best For Less"
— MEATS —
STEAKS — ROASTS — BEEF PATTIES
HAM — BACON — SAUSAGE
Custom Killing
• Processing & Freezing
• Curing & Aging
TOWN & COUNTRY MEAT CENTER
FREEZER BEEF ½ Or Whole Split Sides
East 37th St. Phone 573-7214

Coupons Are Big Business In Clinton

By CHUCK ROGERS
Associated Press Writer

CLINTON, Iowa (AP) — Never heard of Clinton, Iowa, eh? But to the U.S. Post Office, this eastern Iowa city, population 35,000, is big business, indeed. In fact it is Coupon City, U.S.A.

For each day, thousands upon thousands of coupons addressed to "Mr. Retailer" and a post office box number pour in here for discounts on everything from deodorants to yogurt.

And flowing out of Clinton by mail are thousand of free samples of merchandise, from cold pills to shaving cream, from cookies to the latest in instant coffee.

"Mr. Retailer" is the A.C. Nielsen Co. coupon clearing house, a division of the firm which also provides TV ratings.

"Between incoming and outgoing mail, we handle about 300,000 pieces a day for Nielsen," says E.J. Murphy, superintendent of mails in Clinton.

"That's about a million and a half pieces per five-day business week, or around 75 million pieces of mail a year," Murphy added.

The clearing house acts as the redemption agent for about 250 food and drug product manufacturers who issue coupons—a billion of them through the first 11 months of 1969—through clipout advertisements or direct mailings of coupon packets.

The firm's services include redeeming discount coupons for retailers, judging contests, supervising sweepstakes, sending out prizes or samples for sending in boxtops or labels and cash refunds for boxtops or product labels.

The business keeps a staff of about 700 workers busy, with about 400 directly involved in processing incoming or outgoing mailings in the fully computerized operation.

McCAULEY RETURNS

CHAPEL HILL, N.C. (AP) — North Carolina's football team scored 200 points in splitting 10 decisions last season and Don McCauley, the Garden City, N.Y. tailback who led the attack, will be back next season as a senior.

McCauley is the second best single season rusher in Atlantic Coast Conference history. He rushed for 1,092 yards and was eighth in national rushing yardage.

FIRST AGRICULTURAL CHAPLAIN

LINCOLN, England (AP) — Several dioceses of the Church of England now have industrial chaplains, but Bishop Kenneth Riches of Lincoln is the first to appoint an agricultural chaplain to work exclusively among farmers. The Rev. Alam Taylor, 36, vicar of Morton, near Gainsborough, has been given the job. He is to build up contacts with farmers' organizations and young farmers' clubs, besides keeping clergy and laity of the diocese informed of farm problems in this mainly agricultural area.

Enough Gas But Still A Problem

MIAMI (AP) — The 64-foot motor yacht Lady E of New York appealed to the Coast Guard for help from Buoy 2 near the entrance to Biscayne Bay.

"I have 500 gallons of fuel, but I don't know how to get it transferred to my forward tank. So I'm out of gas," said David Roaman of New York.

Coast Guard crewmen apparently didn't know how either. They towed him in.

COGDELL CENTER

Jonisue's
E. H. OWENS, Owner

PHONE 573-3613

Clearance SALE!

Fieldcrest Fashion Towels—First Quality—Buy The Best—Buy Fieldcrest

SUMMER INTERLUDE
25x50 EXTRA HEAVY
GOLD — PINK — BLUE
BATH TOWEL REG. 4.00 SALE $1.99
HAND TOWEL REG. 2.30, SALE $1.29
WASH CLOTH REG. 90c, SALE 59c

LUSTRE TOWELS
23 COLORS
25x50
BATH TOWEL REG. 4.50, SALE $2.69
HAND TOWEL REG. 2.50, SALE $1.69
WASH CLOTH REG. 90c, SALE 69c

POW FLOWERS
FULL SIZE — BLUE ONLY
BATH TOWEL REG. 3.50, SALE $2.19
HAND TOWEL REG. 2.00, SALE $1.49
WASH CLOTH REG. 80c, SALE 49c

FIELDCREST BLANKET
PINK — YELLOW — GREEN
REG. 15.99 SALE $8.99

THERMAL BLANKET
By FIELDCREST — FULL SIZE
100% COTTON ASSORTED COLORS REG. 7.99, SALE $4.99

Fieldcrest Bedspreads
ENTIRE STOCK
¼-OFF

WARNER
GIRDLES & BRAS
Reg. 3.00 SALE 2.29
Reg. 5.00 SALE 3.49
Reg. 6.00 SALE 4.49
Reg. 7.00 SALE 5.49
Reg. 9.00 SALE 7.49
Reg. 10.00 SALE 8.49
Reg. 12.00 SALE 9.95
Reg. 13.00 SALE 9.49
Reg. 13.50 SALE 10.49
Reg. 15.00 SALE 12.00

LADIES
QUILTED ROBES
100% Nylon
ENTIRE STOCK ⅓ & ½ Off

ENTIRE STOCK
LADIES SWEATERS
½-PRICE

MISSES FALL & WINTER
DRESSES & SUITS
LESLIE FAY — MR. EDDIE CARLYE — KIMBERLY & SHIRT DRESSES OF CALIFORNIA
⅓—½ & MORE!

COMPLETE LIQUIDATION—JR. DRESSES
ENTIRE STOCK FALL & WINTER . . . . . ⅓—½—⅔ OFF

ONE GROUP—LADIES COTTON DRESSES
Values To 29.95
SALE, ONLY $9.99

BED PILLOWS
IMPORTED DOWN REG. 14.00, SALE $9.99
DACRON REG. 8.95, SALE $6.99

STYLECRAFT & MR. FINE
PANTS & BLOUSES
Priced For Clearance!

ARTEMIS SLIPS, GOWNS, PANTIES, ROBES Entire Stock . . . . . 40% OFF

NO EXCHANGES
NO REFUNDS
PLEASE!

GIFT DEPT.
FENTON GLASS
ENTIRE STOCK 50% Off
GLASSES One Lot Reg. 65c, Sale 20c

Several Other Items Priced For CLEARANCE!

Dunbar Nips Tigers, 81-80 In Tense Tilt At Lubbock

LUBBOCK — Snyder's improving Tigers returned to action Friday night following a two-weeks lay-off for the Christmas holidays and battled heavily favored Dunbar down to the wire before the locals managed to escape with an 81-80 decision in the Dunbar gym.

The Bengals of Coach Ned Underwood took charge in the fifirst period and they led for three quarters before the taller Panthers caught up Dunbar, the defending champion of the large school division of the Caprock Tournament at Lubbock, was relatively cold in the first period and the Tigers took advantage of it, rolling to a 28-15 edge. The Panthers trimmed it somewhat in the second stanza, but Snyder still led, 43-33, at half-time.

Actually it was the third period that proved crucial, as the Panthers pulled up within one pooint at 60-59 at the end of the quarter. For a time it appeared that the Panthers were going to waltz away easily in the fourth as they took the lead and at one time extended their margin to seven points. However, the Tigers battled back in the closing moments and had it tied at 78-78 with less than a minute to play.

Four Tigers hit in double figures, headed by Bishop, who connected on 12 field goals and nine free shots for a total of 33 points. Wesley Bishop had 14, Jim Patrick 13 and Ronald Ward 10.

Big Mario Jones, Dunbar's football star, roped 30 points for the Panthers, 22 of them in the second half. Glenn Davis had 21 and Earnest Davis 12.

Bishop was able to control the boards, but not as thoroughly as expected as the Tigers fought gamely for the rebounds. The Panthers picked off 55 and the Tigers got 43, with Ward and Patrick grabbing 8 each in pace.

The Tigers hit on 39 per cent of their shots in the first half and 46 per cent in the second half for an average of 54 per cent on shots from the field, hitting at a 43 per cent clip the first half.

The Snyder Junior Varsity had the Tigers in fight department, edged the Dunbar Junior Varsity, 65-67, in the preliminary game, with David Thompson hitting two free shots with one second left on the clock for the catch-up and go ahead points for the Kittens. It was close all the way, although Snyder JV led by 32-26 at the half way mark. However, the Kittens led by only one, 48-47, at the end of three quarters.

Dub Preston scored 22 points to pace the Kittens, Kent Horsley had 18 and Jackie Murray 16. Gary Howard was Dunbar JV's main offensive threat, scoring 31 points.

The Friday night game was the fifth the Snyder Varsity Tigers have been involved in this year, and the locals have won only one of the five. However, all of the one-point games have been against some of the strongest foes in West Texas, including Dunbar, Estacado, Midland High and Seminole. The Bengals won the Seminole encounter, coming from far behind to snatch a victory in the closing moments, but were nipped in the other four.

The Bengals return to the Scurry County Coliseum where they will have five home games in a row, beginning Tuesday night when the Levelland Lobos visit for a non-conference encounter.

SNYDER (80)	FG	FT	PF	TP
Almond	1	0	4	2
Bishop	4	3	3	14
McNatt	12	9	2	33
Patrick	1	3	3	13
Rambin	1	2	2	4
Stewart	1	0	4	3
Ward	3	4	3	10
Totals	30	20	26	80
DUNBAR (81)	FG	FT	PF	TP
Atkins	1	0	4	2
Wilson	1	1	4	34
Hereford	2	2	3	4
G. Davis	7	7	2	21
E. Davis	5	2	3	12
Young	0	2	1	2
Bryant	0	0	1	0
Newman	0	0	1	0
Totals	38	23	26	81
SNYDER	28	15	17	80-80
DUNBAR	13	20	34	22-81

SNYDER JV (65)	FG	FT	PF	TP
Thompson	1	4	1	6
Hockley	5	2	1	12
Murray	6	4	2	16
Morris	1	0	0	2
Preston	6	6	3	18
Baker	2	0	1	4
Totals	25	12	8	65
DUNBAR JV (67)	FG	FT	PF	TP
McGraw	0	1	3	1
Smith	3	4	3	10
James	3	2	1	8
Tillman	1	3	1	5
James	3	2	1	8
Howard	15	1	3	31
Walker	0	0	1	0
Williams	1	0	0	2
Totals	33	7	14	67
SNYDER JV	16	19	15	30-65
DUNBAR JV	17	9	21	20-67

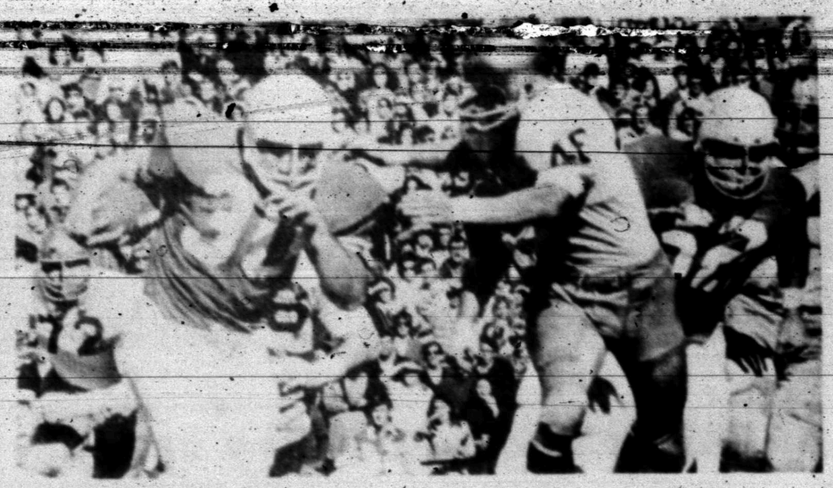

WORSTER ON THE MOVE — University of Texas Fullback Steve Worster (30) rambles down the field for a big gain in first quarter of Cotton Bowl game against Notre Dame. Johnny Gasser (46) downed Worster. (AP Wirephoto)

SPORTS

Carlen Begins To Search For Staff

LUBBOCK, Tex. (AP) — Jim Carlen, Texas Tech's new head football coach, set about getting organized in his first day on the job today, and the first job is to get a staff together.

Carlen, who built a winning football program at West Virginia in four seasons, was named Friday to replace J. T. King, who was elevated to Tech's athletic director.

"I'm really excited about it," Carlen said of his new assignment. "The big thing right now is to get a staff."

Carlen said he would bring some of his assistants from West Virginia, where he led the Mountaineers to a 9-1 record this season and a victory over South Carolina in the Peach Bowl.

Robert Bowden, Carlen's chief offensive assistant, was named Friday as Carlen's successor at West Virginia. Carlen said he would meet with Bowden and his assistants next week to determine who wanted to remain and who would come to Tech.

Carlen said he also was thinking about retaining some of the present Tech assistant coaches.

Carlen, a Methodist lay minister and strong disciplinarian, neither smokes nor drinks and insists on the same abstinence for athletes he coaches.

"Basically we have three rules at West Virginia," he said, "and my coaches and I discuss them thoroughly with the boys and their parents before we ever sign them. No. 1 — get to church every Sunday, the church of your choice. No. 2— No smoking and drinking, and this is a 12-months-a-year rule. No. 3—No class cuts—none at all."

Carlen, 38, took West Virginia to a 3-5-2 record his first season as a head coach in 1966. The Mountaineers improved each season, posting a 5-4-1 mark in 1967, 7-3 last year and 9-1 in 1969. The Mountaineers downed South Carolina 14-3 in the Peach Bowl last Tuesday.

Carlen played under Bobby Dodd at Georgia Tech and joined the coaching staff there in 1960, remaining until he became West Virginia' head coach.

He signed a five-year contract for $25,000 at Tech with annual raises of $1,000 the last four years.

Carlen said he hadn't had much chance to view Red Raider game films.

"By the time spring training is over, we'll probably have some changes but I haven't had a chance to look at our personnel," he said.

Longhorns Top Choice

SALT LAKE CITY (AP)—The University of Texas, top choice on four of five ballots, was named Saturday to receive the Grantland Rice Award of the Football Writers Association of America.

The award reflects the association's version of the national collegiate championship, as voted by a secret five-man committee which also picked No. 2 and No. 3 teams.

Penn State was runnerup. One committee member gave his first place vote to Penn State, listing Texas No. 2, but the other four agreed it should be vice versa.

Southern California was a four-out-of-five choice for third place, with defending champion Ohio State receiving the other vote for third.

Association President John Mooney, sports editor of the Salt Lake Tribune, announced the results. The voting followed the bowl games on New Year's Day.

Members of the committee were Raymond Johnson of the Nashville Tennessean, Sid Hartman of the Minneapolis Tribune, Blackie Sherrod of the Dallas Times Herald, Arnie Burdick of the Syracuse (N.Y.) Herald and Joe Hendrickson of the Pasadena (Calif.) Star News.

Martinez Leads In California Meet

MISSION VIEJO, Calif. (AP) — Richard Martinez, an unheralded touring pro from Laguna Beach, Calif., fired a four under par 67 which stood up four days today a two-stroke lead Friday after the drawn-out first round of the Southern California Open Golf Tournament.

DOLLAR DAY SAVINGS!

COSTUME JEWELRY SALE! . . . ½-PRICE

Yes, Snyder Drugs got a big shipment of costume jewelry lost and it arrived after Christmas . . Now you can buy it half price . . If Sánta didn't get you costume jewelry . . Now you can get twice as much for the same amount of money.

4.00 DESERT FLOWER BEAUTY BATH	$1.25
2.00 DESERT FLOWER SO DRY ANTI-PERSPIRANT	$1.00
1.00 DESERT FLOWER ROLL-ON PERSPIRANT	50c
1.00 DESERT FLOWER CREAM PERSPIRANT	50c
2.75 REVLON COLOR GLEAM SHAMPOO	$1.75
2.50 AQUAMARINE LOTION, 12-Oz.	$1.25
15.00 REVLON ETERNA 29 CREAM	$10.00
6.00 BONNIE BELL PLUS 30 HORMONE LOTION	$3.50
5.00 BONNIE BELL PLUS 30 HORMONE CREAM	$3.00
5.50 DOROTHY GRAY SOLON COLD CREAM	$3.50
5.50 DOROTHY GRAY DRY SKIN CLEANSER	$3.50
6.00 DOROTHY GRAY CELLOGEN HORMONE CREAM	$3.50
2.50 DOROTHY GRAY HORMONE HAND CREAM	$1.50
2.50 Dorothy Gray Moisturizing Hand Cream	$1.50
5.00 DOROTHY GRAY TEXTURE LOTION	$3.00
2.00 DOROTHY GRAY HAND & BODY LOTION	$1.00
2.75 OGILVIE HIGHLIGHT SHAMPOO	$1.75
2.00 TUSSY WIND & WEATHER LOTION	$1.00
1.25 TUSSY WIND & WEATHER LOTION	59c
5.00 TUSSY BEAUTY PLUS HORMONE CREAM	$2.75
3.00 TUSSY MOISTURIZING CREAM	$1.75
2.50 TUSSY MEDICLEAR CLEANSING LOTION	$1.50
4.00 TUSSY MEDICLEAR CLEANSING LOTION	$2.50
2.50 OLD SPICE SHAVE LOTION, OLD SPICE SMOOTH SHAVER LIMITED TIME ONLY! BOTH	$1.50
COTY LAIMANT & ERERAUDE SPRAY COLOGNE	$2.50
Revlon Intimate Eau De toilette Spray Cologne, 2-Oz.	$2.50
REVLON SETTING GEL, 8-Oz..	$1.50
Revlon Non Smudge Nail Enamel Remover, 11-Oz.	$1.25

"THE STORE WITH MORE OF WHAT YOU'RE LOOKING FOR"

SNYDER DRUGS

BIG SPRING HIGHWAY — PHONE 573-9333

TV SCHEDULE

KMID MIDLAND Channel 7

KMID Mon Thru Fri Daytime

7:00 Today	12:45 Linkletter
9:00 It Takes To	1:00 Doctors
9:25 News	1:45 Other World
9:30 Confrontation	2:30 Bright Promise
10:00 Sale of Century	2:45 Secret Storm
10:30 Squares	3:00 Edge of Night
11:00 Jeopardy	3:30 Dark Shadows
11:30 WWW Game	4:00 Dating game
11:55 News	4:30 Cartoons
12:00 Girl Talk	5:00 Hunter
12:30 Linkletter	5:30 News

KMID Sunday Programs

7:45 Cathedral	4:30 Disney
8:45 Faith	5:30 Bonanza
9:30 Light Path	6:30 News-whr
10:00 Church	6:45 Health 21
11:00 Meet Press	7:00 Darren Royal
12:00 News	7:05 Sports
12:30 AFL Champ	7:30 Wrestling
2:00 CBS	8:30 CBS

KMID Monday Evening

6:30 Jeannie	6:00 Lt. Tuesday
7:00 Debbie	10:00 News-whr
7:30 Julia	10:30 Tonight

KMID Tuesday Evening

6:30 Jeannie	6:00 Lt. Tuesday
7:00 Debbie	10:00 News-whr
7:30 Julia	10:30 Tonight

KMID Wednesday Evening

6:30 Virginian	10:00 News-whr
8:00 Kraft Music	10:30 Tonight
9:00 Russ	

KMID Thursday Evening

6:30 Dr. Bloody	9:00 Dragnet
7:30 Ironside	10:00 News-whr
8:30 Dragnet	10:30 Tonight

KMID Friday Evening

6:30 Chaparral	10:00 News-whr
7:30 Name of Game	10:30 Tonight
9:00 Broken W.	

KMID Saturday Programs

7:00 Heckle/Jeckle	4:00 Cheyenne
8:00 Grump	5:00 Wild King
8:30 Pink Panther	5:30 News
9:00 Putnstuff	6:00 News
:30 Banana Splits	6:30 A. Williams
10:30 Bid-buy	7:30 Adam 12
11:00 Jambo	8:00 Movie
11:30 Underdog	10:00 News
12:00 Roller derby	11:00 Read. Dyn.
1:00 Senior Bowl	11:15 Late Show
	11:30 Movie

KRBC ABILENE Ch 9

KRBC Mon Thru Fri Daytime

7:00 Today	12:45 Linkletter
7:25 Harry Hall	1:30 Doctors
8:25 News	1:45 Other World
8:30 Dave Lloyd	2:30 Dark Shadows
9:00 Today	3:00 Dating Game
9:55 News	3:30 Newlywed gar
10:00 Sale of Century	4:00 Dating game
10:30 Squares	4:30 Cartoons
11:00 Jeopardy	5:00 Hunter
11:25 News	5:30 News
11:30 Word	6:00 News

KRBC Sunday Programs

8:00 Christophers	4:00 Wild King
8:30 Faith	4:30 Bonanza
9:00 Christian	5:30 Issues
9:30 Church	6:00 Bill Dance
10:00 Oral Roberts	6:30 Sunday Report
11:00 Meet Press	7:00 Bold ones
12:00 News	8:00 News
12:30 AFL Champ	8:30 Wrestling
2:00 CBA	

KRBC Monday Evening

6:30 My World	10:00 News
7:00 R. Martin	10:30 News
7:30 Movie	

KRBC Tuesday Evening

6:00 Hollywood Boys	8:00 Tall Country
6:30 Jeannie	10:15 news
7:00 Debbie	10:30 Tonight
7:30 Julia	

KRBC Wednesday Evening

5:30 Fantastic Voy	8:30 Jackie
6:30 Virginian	10:00 News
8:00 Kraft Music	10:30 Tonight

KRBC Thursday Evening

6:30 Dr. Bloody	9:00 Dragnet
7:30 Ironside	10:00 News
8:30 Dragnet	10:30 Tonight

KRBC Friday Evening

5:00 Sky Hawks	9:00 B. World
6:30 Chaparral	10:00 News
7:30 Name of game	10:30 Tonight

KRBC Saturday Programs

7:00 Heckle J.	1:00 Senior Bowl
8:00 Grump	4:00 Roller Derby
8:30 Pink Panth.	5:00 Dad's father
9:00 Putnstuff	5:30 News
9:30 Banana Spl.	6:00 The Farm
10:30 Flintstones	6:30 A. Williams
11:00 Jambo	7:30 Adam 12
11:30 Underdog	8:00 Movie
12:00 Bid & Buy	10:00 News
12:30 West. Theat.	11:00 Tonight

WFAA DALLAS Scat 8

WFAA Mon Thru Fri Daytime

7:30 Inspirational	12:00 Dream House
8:00 Op Lift	12:30 Make-Deal
8:30 M. Cox	1:00 Newlywed
8:55 News	1:30 Dating Game
9:00 Peppermint	2:00 Gen. Hos.
9:30 Movie	2:30 OneCLife
10:30 Divorce court	3:00 Shadows
11:00 Bewitched	3:30 Movie
11:30 That Girl	4:00 News

WFAA Sunday Programs

8:30 Inspirational	4:45 Camping 3
8:30 Herald-Truth	4:55 Travel
9:00 The Story	5:30 Law Mr. J.
9:30 Answer	6:00 Real McCoy
10:00 Oral Roberts	
11:00 Worship	12:30 News
12:00 Directions	12:45 FBI
12:30 Int. Arts	12:46 Prayer
1:00 Movie	12:47 Sign off

WFAA Monday Evening

6:30 Movie Scene	11:05 Dick Cavett
7:15 New People	11:35 News
8:00 The Survivors	12:30 FBI
9:00 Love-Amer.	12:31 Prayer
10:00 News	12:57 Sign off
11:00 R.Barrett	

WFAA Tuesday Evening

6:30 Mod Sq	11:05 Dick Cavett
7:30 Movie	11:35 News
8:00 Mr. Welby	12:30 FBI
10:05 News	12:31 Prayer
11:00 R.Barrett	

WFAA Wednesday Evening

6:30 Flying Nun	11:05 Dick Cavett
7:00 Eddie's Father	11:35 News
7:30 Room 222	12:30 FBI
8:00 Movie	12:31 Prayer
10:00 News	12:51 Sign off
11:00 R.Barrett	

WFAA Thursday Evening

6:30 Ghost & Mujr	11:00 R Barrett
7:30 That Girl	11:05 Dick Cavett
7:30 Bewitched	11:35 News
8:30 The 60's	12:30 FBI
:00 Dinner at Sms	12:31 Prayer
10:00 News	12:51 Sign off

WFAA Friday Evening

6:30 Make a Deal	11:37 Movie
7:00 Bright Bunch	1:34 Movie
7:30 Mr. Deeds	3:29 Movie
8:00 Bridge	5:27 Movie
:30 Lennon Sisters	11:37 Weather
10:00 News	

WFAA Saturday

6:30 Inspirational	12:30 movie
6:55 Cartoon	2:00 Pro Bowlers
7:00 Gulliver	3:30 Hula Bowl
7:30 Smokey bear	4:30 News
8:00 Chattanooga	7:00 Newlywed
8:30 Hot Wheels	7:30 L. Welk
9:30 Handy Boys	8:30 Hollywood P.
10:00 Sky Hawks	9:30 M. Dillon
10:30 George	10:00 News
11:00 Get Together	10:00 Movie
11:30 American Bar	

KTXS SWEETWATER Scat 6

KTXS Mon Thru Fri Daytime

6:30 Farm	12:15 Shells Rawls
7:00 Morning. New	12:30 As. World Tur
8:00 Cap. Kangaro	1:00 Love & Thin
8:30 Linus	1:30 Guiding Light
9:00 Lucy Show	2:00 Secret Storm
9:30 Beverly Hill	2:30 Edge of Nigh
10:00 Andy Mack	3:30 Edge of Night
10:30 Love of Life	4:00 Gomer Pyle
11:00 Where Heart	4:30 Gen. Hospital
11:30 News	5:00 A Deal
11:30 Search Tomm	5:30 Dark Shadows
12:00 News	5:00 Bewitched
12:10 Weather	5:30 News
	6:00 News

KTXS Sunday Programs

8:00 Bill Anderson	4:30 Am. Hour
8:30 Dudley do	5:00 Land of Giar
9:00 George of Jun	6:00 Lassie
9:30 Fantastic Voy	6:30 To Rome
10:30 Bullwinkle	7:00 FBI
10:30 Film Feature	8:00 G. Campbel
10:45 Church	9:00 Mission Im.
11:45 NFL Champ	10:00 Movie

KTXS Monday Evening

6:30 Gunsmoke	10:00 Welby
7:30 Here's Lucy	10:00 News-whr
8:00 Mayberry	10:30 M. Griffin
8:30 Doris Day	

KTXS Tuesday Evening

6:30 Lancer	10:30 News
7:30 Red Skelton	11:00 M. Griffin
8:30 Movie	

KTXS Wednesday Evening

6:30 Hee Haw	00 Hawaii 5-0
7:30 Bev. Hillbillies	11:30 News
8:00 Med. Center	12:30 M. Griffin

KTXS Thursday Evening

6:30 Family Af.	10:30 Griffin
7:30 Jim Nabors	12:00 Sign Off
8:00 Movie	

KTXS Friday Evening

6:30 Get Smart	8:00 Movie
7:00 Room 22	1000 News
7:30 Hogans Hero	10:30 Marv Griffin

KTXS Saturday

6:55 Sign On	12:30 J. Quest
7:00 Jetsons	1:00 Discovery
7:30 Bugs Bunny	1:30 Film feature
8:30 Dastardly	2:00 Pro Bowlers
9:00 Penelope Pitst	3:30 Hula Bowl
9:30 Scooby-Doo	6:30 J. Gleason
10:00 Archie	7:30 L. Welk
11:00 Get Together	8:30 Movie
11:30 Am. Bandstar	10:30 M. Welby

KDTV Dallas-Ft. Worth Scat 2

KDTV—Mon. Thru Fri. Daytime

9:00 Early news	page 7
9:15 Market	9:30 Markets
9:30 Markets now	9:00 Dr. of Pres
10:00 Dow Jones	2:30 Dennis
10:30 Market	3:00 Bugs B
11:00 Market now	3:30 L. Rawlins
11:00 Market news	4:00 Big Top
12:00 Noon News	3:00 F. Troop
12:30 Market News	3:30 M. Adams
1:00 Stock Mar.	4:30 Star Trek

KDTV—Sunday Programs

12:00 Peace	4:30 Headliners
12:30 Movie	4:30 O. Roberts
2:30 Tale U.S.A.	7:00 America
3:30 Movie II	7:30 Movie
4:00 C. of Tomor.	30 Delta
5:00 Revival fires	10:30 Movie
5:30 Irving	

KDTV—Monday Evening

7:30 Movie	30 Untouchable
	10:30 Movie

KDTV—Tuesday Evening

7:30 Movie	30 Untouchable
	10:30 Movie

KDTV—Wednesday Evening

7:30 Movie	10:30 Movie
9:30 Untouchable	

KDTV—Thursday Evening

7:30 Movie	10:30 Movie
9:30 Untouchable	

KDTV—Friday Evening

7:30 Hi & Wild	10:30 Movie
8:00 Hockey	

KDTV—Saturday

12:00 Big Picture	6:00 Upbeat
12:00 Movie	7:00 Something E
2:00 Q for Adv.	7:30 Movie
2:30 Movie	9:30 Dena
4:00 S.PACE Ang.	10:30 Movie
4:30 Movie	

KCBD LUBBOCK Ch 11 Scat 9

KCBD Mon Thru Fri Daytime

7:00 Report	12:00 Report
7:05 Farm news	12:15 Chinese
7:25 Weather	12:30 Linkletter
7:30 Today	1:00 Days of life
8:55 Report	2:00 Doctors
9:00 Today	2:30 Other World
9:30 Texans Hon	3:00 Bright Promise
9:55 News	3:00 Name droppers
9:30 Con'ration	3:30 News
10:00 Sale of centu	3:30 Peyton Place
10:30 Squares	4:00 Hazel
11:00 Jeopardy	4:30 Big Valley
11:30 WWW Game	5:30 News
11:55 News	6:00 News

KCBC—Sunday Programs

8:00 Faith	3:30 Movie
8:30 Glory Road	4:30 News
9:00 Tonight	4:30 Disney
9:30 Hor. of truth	5:30 R. Cosby
10:00 Ans. your mail	6:00 Bonanza
10:45 First Church	10:30 Tonight
12:00 Meet Press	12:00 New Mexico
12:30 AFL champio	10:00 News

KCBD Monday Evening

6:30 My World	10:00 Report
7:00 R. & Martin	10:30 Tonight
8:00 Movie	12:00 N. Mex. Re.

KCBD—Tuesday Evening

6:30 Jeannie	10:00 News
7:00 Debbie	10:30 Tonight
7:30 Julia	12:00 N. Mex. Re.
8:00 Movie	

KCBD—Wednesday Evening

6:30 Virginian	10:00 News
8:00 Kraft M. Hall	10:30 Tonight
:30 Charles Russel	12:00 N. Mex. rep

KCBD—Thursday Evening

6:30 D. Boone	10:00 News
7:30 Ironside	10:30 Tonight
8:30 Dragnet	12:00 N. Mex. Re.
:00 Dean Martin	

KCBD—Friday Evening

6:30 Chaparral	10:30 Tonight
7:30 Name of game	10:00 News
9:00 B. World	12:00 N. Mex. Re
10:00 News	

KCBD—Saturday

7:00 Heckle	4:00 N. Mexico
8:00 Grump	5:00 Special
8:30 Pink Panth.	530 Hunter-B.
9:00 Putnstuff	600 News
:30 Banana Sp.	6:30 A. Williams
10:30 Flintstone	7:30 Adam 12
11:00 Jumbo	8:00 Movie
11:30 Underdog	10:00 News
12:00 Roy Rogers	10:30 News
1:00 Senior Bowl	11:00 Movie

CALL • SCAT •

MORE TO SEE ON THE CABLE

No. 6 YOUR SET (Ch. 12) Abilene—CBS-ABC KTXS

No. 8 YOUR SET (Ch. 11) Lubbock—NBC KCBD

No. 4 YOUR SET (Ch. 11) Ft. Worth—Ind. KTVT

No. 3 YOUR SET (Ch. 8) Dallas—ABC WFAA

No. 2 YOUR SET (Ch. 33) Dallas—Ind. KDTV

MUSIC ON FM RADIO at 9, 92, 97 MC

Snyder Community Antenna Television

573-5317

KTVT FT. WORTH Scat 4

KTVT Mon Thru Fri Daytime

6:55 Headliners	1:00 Movie
6:45 News	3:45 L. Rivers
7:00 Theatre	3:00 M. Mouse
8:30 Rumpus Room	3:30 Flintstone
9:00 Jack Lalanne	4:00 Flintstone
9:30 Lassie&Rest	4:30 Movie
10:30 Kildare	5:30 Munsters
11:30 Gourmet	5:55 Lucy
12:00 News	6:00 Bilkerman
12:30 Cartoons	630 Big Valley

KTVT—Sunday Programs

6:15 Daniels Wills	1:00 Survival
8:30 Town Hall	2:00 Hon. Mr. Pere
9:00 Uncle Andy	2:45 Hymns
9:30 Partytown	3:00 Mother Car
10:00 Dan Discovery	3:30 Theatre
10:30 Christophers	5:00 Invisibles
11:00 Church	6:00 P. Mason
12:00 Point view	7:00 Jack Frost
12:30 Mahoney	8:30 Davidsmiths
1:00 Texan	10:00 News
1:30 Kindergarten	11:00 Baron
1:45 Signs of progr	12:00 News

KTVT—Monday Evening

7:30 Perry Mason	11:00 Movie 11
830 Peyton Pl.	11:15 Movie 4
9:00 Movie	12:30 Sports
10:00 News	12:45 Manhattans

KTVT—Tuesday Evening

7:30 P. Mason	10:15 Movie
8:30 Peyton Pl.	11:15 Movie 4
9:00 Movie	12:30 Sports
10:00 News	12:45 Manhattans

KTVT—Wednesday Evening

7:30 P. Mason	10:15 Movie
8:30 Peyton Pl.	11:15 Movie 4
9:00 Movie	12:30 Sports
10:00 News	12:45 Manhattans

KTVT—Thursday Evening

7:30 P. Mason	10:15 Movie
8:30 Peyton Pl.	11:15 Movie 4
9:00 Movie	12:30 Sports
10:00 News	12:45 Manhattans

KTVT—Friday Evening

7:30 P. Mason	10:15 Movie
8:30 Peyton Pl.	11:15 Late Show
9:00 Movie	12:30 Sports
10:00 News	12:45 Manhattans

KTVT—Saturday Programs

8:30 Circus	4:30 Grover
10:30 J. Harrison	5:30 Hogan
11:00 Penn-kid	6:30 Jamboree
11:45 Parents	6:30 Buck Owens
12:00 Col. Show	6:55 Anderson
12:30 Voters Dig.	6:30 Country Car
1:00 Kid Theatre	7:30 Hairlip
1:30 Hassle	10:00 Wrestling
3:00 News	11:30 Roller Der
3:30 Texan	12:00 Wrestlers
4:30 Cowboy W.	12:45 News

KWAB BIG SPRING Channel 4

KWAB— Mon. Thru Fri. Daytime

6:55 Sign on	12:30 World turns
6:30 Farm	1:00 Love is
7:00 News	1:30 Guiding Light
8:00 Kangaroo	2:00 Sec. Storm
8:30 Lucy	2:30 Edge night
9:00 Hillbillies	3:00 Gomer Pyle
10:00 Griffith	3:30 Gen. Hos
10:30 Love Life	4:00 Make Deal
11:00 Heart is	4:30 Shadows
11:25 News	5:30 Bewitched
11:30 Search tom.	5:55 News
12:00 Noon show	6:00 News
12:10 Weather	6:15 Hee n there
12:15 S.Revels	

KWAB— Sunday Programs

7:55 Sign on	4:30 Am. Hour
8:00 Bill Anderson	5:00 Giants
8:30 Dudley do	6:00 Lassie
9:00 Fantastic Voy.	6:30 Rome w-love
9:30 Fan. Tour	7:30 Pat
10:00 Bullwinkle	8:00 G. Campbell
10:30 Film	9:00 Mis. Impos.
10:45 Church	10:00 Movie
11:45 NFL champid	

KWAB— Monday Evening

6:30 Gunsmoke	7:00 Marcus Welby
7:30 Lucy	10:00 News
8:00 Mayberry	10:30 M. Griffin
8:30 Doris Day	

KWAB—TUESDAY Evening

6:30 Lancer	10:00 News
7:30 Skelton	10:30 M. Griffin
8:30 Movie	12:00 Sign off

KWAB— Wednesday Evening

6:30 He Haw	10:30 Griffin
7:30 Hillbillies	12:00 Sign off
8:00 Medical Cente	10:00 News
9:00 Hawaii Five-o	

KWAB— Thursday Evening

6:30 Fam. Affair	10:00 News
7:00 Jim Nabors	10:30 Griffin
8:00 Movie	12:30 Sign off

KWAB— Friday Evening

6:30 Get Smart	10:00 News
7:00 Room 22	10:30 Griffin
7:30 Hogan Hero	12:00 Sign off
8:00 Movie	

KWAB— Saturday Programs

6:55 Sign on	12:30 J. Quest
7:00 Jetsons	1:00 Discovery
7:30 Bugs Bunny	1:30 Film feature
8:30 Dastardly	2:00 Pro Bowlers
9:00 P Pintop	3:30 Hula Bowl
9:30 Scooby Doo	6:30 J. Gleason
10:00 Archie	7:30 L. Welk
11:00 Get Together	8:30 Movie
11:30 Am. Band	10:30 Late show

NFL TITLE GOES ON LINE

Kapp, Nelson Hold Keys

By HAL BAND
Associated Press Sports Writer

ST. PAUL, MINNEAPOLIS (AP) — Joe Kapp and Bill Nelsen, a pair of take-charge quarterbacks, are the key men in Sunday's National Football League title game between the favored Minnesota Vikings and the Cleveland Browns.

Game time is 2 p.m. EST.

Nelsen, 28, operates out of a pocket because damaged knees limit his range. Kapp, 31, who played eight years in Canada before joining the NFL five years ago, is a blood and guts rough-and-tumble warrior.

"Their styles are not similar," said Minnesota Coach Bud Grant. "But they have the common ingredient of being winners.

"Kapp is an underrated quarterback," said Coach Blanton Collier of the Browns. "I don't know what you would want a man to do that he hasn't done. Talk about his passing. I know it is not healthy to have a man open when he throws. He doesn't pass off or wheel the ball flutters. He's like Bobby Layne. All he could do was beat you.

Nelsen, like Kapp, also has great leadership. He is a pocket passer. Joe can come out of the pocket with rollout runs. Maybe he does more things than Nelsen but they are different types, both as individuals and physically."

Both Grant and Collier are inclined to throw out the 51-3 win by the Vikings over the Browns in the regular season game Nov. 9.

"Nobody is that much better than any other club in the NFL," said Grant. "Look at last year. Cleveland beat Baltimore in the regular season and then the Colts beat them for the championship, 34-0.

"Cleveland is just as capable of scoring 50 points as we are. I expect a real butting contest," he said.

"The other game was in regular season," said Collier. "This is a playoff situation. I can't believe there is the same relationship as during regular season. Our Dallas score last Sunday (38-14) was not indicative of the strength of the two clubs.

"Dallas has a fine football team. I hope our 51-3 loss was not an indication of the relative strength of these two clubs."

Both coaches reported their clubs in good shape physically. The Browns worked out at home and flew here Friday night.

The Metropolitan Stadium field, where Sunday's game will be played, has been covered since last Saturday. Unless it snows during the game, it should be in good condition.

Only the weatherman knows the real story of Sunday's game that will send the winner into the rich Super Bowl against the American Football League champion Jan. 11 at New Orleans.

The weatherman predicts the high Sunday to reach 18 degrees, or about seven degrees colder than it was for the Los Angeles-Minnesota game a week ago.

Chiefs Raiders In Final AFL Action

By MIKE RATHET
Associated Press Sports Writer

OAKLAND (AP) — The Oakland Raiders and Kansas City Chiefs meet Sunday in the last American Football League game in history, each team carrying one questionable element into the championship struggle for survival on the road to the Super Bowl.

The questionable elements — the game plan for the Chiefs and the condition of wide receiver Warren Wells for the Raiders — remained the focal points as the teams began the final countdown for this 616th AFL game that pulls down the curtain on the upstart league.

The AFL legally becomes a part of the National Football League next season, ending a run that began on Sept. 9, 1960, when Denver won at Boston 13-10 and kicked off a decade in which the new league gained equal stature with the NFL.

While a sellout crowd of more than 54,000 is expected to view the historic league-ending proceedings at Oakland Coliseum, television viewers are offered the unique opportunity of seeing all four possible Super Bowl candidates.

CBS will televise the NFL championship game between the Cleveland Browns and Minnesota Vikings at 1 p.m., EST, before the Chiefs-Raiders AFL title game is telecast by NBC beginning at 4 p.m., EST.

Those tuning in for the Chiefs-Raiders battle only then will get the answers to the major questions remaining — whether Wells, who has been sidelined with a shoulder separation, can go at top speed and what offense Kansas City Coach Hank Stram will throw at Oakland.

With quarterback Len Dawson still hobbled by a leg injury, Stram employed a ground-based offense the last time the clubs met. Dawson attempted only six passes as the Chiefs lost to the Raiders 10-6, their seventh defeat in the last eight games at the hands of Oakland.

Stram has closely guarded his plans for this game but he says, "We'll have a few surprises for them."

John Madden, the Raider coach, fully anticipates that.

"They've had two weeks to prepare," said Madden. "That's the time you expect them to come up with something different."

"He's looked good," Madden has said in commenting on Wells. "He hasn't been wearing any harness and he looks fine."

"We expect he'll be ready to play," said Stram. "We've been preparing on that basis."

Wells was one of the keys to the passing attack guided by Daryle Lamonica in taking the Raiders to the Western Division title with a 12-1-1 record. Lamonica connected for a league leading 34 touchdown passes, hitting Wells with 14 and Fred Biletnikoff with 12.

The defensive unit has been the Chiefs main weapon in compiling an 11-3 record while Dawson has been recovering from a slightly torn ligament in his left knee.

With Dawson slowed, the main offensive weapon has been running back Mike Garrett, No. 1 on the club in both rushing and receiving.

Both teams came through playoffs two weeks ago, the Raiders whipping Houston 56-7 and the Chiefs edging the defending champion New York Jets 13-6, to qualify for game No. 616 — the last of the AFL's 10th season and the last in its history.

PACES IVY BOOTERS

NEW HAVEN, Conn. (AP) — Solomon Gomez, a Harvard junior from Gambia, led the Ivy League in scoring with eight soccer goals during an unbeaten season.

Houston Signs Defensive Star

HOUSTON (AP) — The University of Houston Cougars disclosed today the signing of Tino Zaragoza, a star defensive back from Austin High School of Houston.

Zaragoza, a 6-foot-4 player who weighs 185, also earned letters at Austin High in track and baseball.

Anthony's C R ANTHONY CO

DOLLAR DAY SPECIALS!

ELECTRIC BLANKETS
Blue—Green—Pink—Gold
Single Control, 2-Yr. Full Guarantee $10.00

LADIES ROBES
One Rack $5.00

Men's Sport Shirts
Long Sleeve
Values to 3.99 $3.00
Values to 5.00 $4.00

THROW RUGS
Fringed—Close-Out!
Reg. 2.99 $1.77 Reg. 4.99 $3.00
Reg. 6.99 $4.00

BUCKHIDE KHAKIS
Broken Sizes
100% Cotton $3.00
Matching Shirts $2.00

JEANS & CASUALS
Famous Brand $4.00

MEN'S SUITS
One Group Reg. 60.00 $40.00
FREE ALTERATIONS

LOAFERS & FLATS
Fall Fashions One Rack $2.00

MEN'S KNIT SHIRTS
Short Sleeve 2 For $5.00

FALL FABRICS
36 to 45 Inches Wide
Large Assortment, Yd. 44c

LADIES DRESSES
REDUCED To CLEAR!

MEN'S JACKETS
Lightweight—Zipper Front
One Rack 7.99 Value $5.00

THE FOLLOWING AREA MERCHANTS WILL HONOR YOUR

BANKAMERICARD

GLOVER'S — 2500 Avenue R — Snyder, Texs
CENTRAL TIRE SERVICE — 1510 25th Street — Snyder, Texas
M&M ELECTRONICS — 1910 27th Street — Snyder, Texas
THE FABRIC MART — 2513 Avenue S — Snyder, Texas
NOBLE AUTO SERVICE — 809 25th Street — Snyder, Texas
GIBSON DISCOUNT PHARMACY — Big Spring Highway — Snyder, Texas
MIXON SUPPLY — 2514 Avenue R — Snyder, Texas
PAL-O-MAR MOTEL — Box 762—314 East Highway — Snyder, Texas
CARLOS' LITTLE MEXICO — 1703 Avenue S — Snyder, Texas
ROGERS, INC. — 2507 Avenue S — Snyder, Texas
THOMPSON'S SHOE STORE — 2526 Avenue R — Snyder, Texas
DRYDEN'S SHOE STORE — 2522 Avenue R — Snyder, Texas
RIP GRIFFIN TRUCK STOP RESTAURANT — Box 1264 — Snyder, Texas
CLARK LUMBER CO., INC. — Box 1036 — Snyder, Texas
RACHEL'S — 1818 26th Street — Snyder, Texas
TOT-2-TEEN — 2520 Avenue R — Snyder, Texas
LES FRANCIS CHEVROLET CO. — 711 25th Street — Snyder, Texas
GREENWAY MOTOR SERVICE — 1802 Avenue S — Snyder, Texas
THOMAS CHRYSLER-PLYMOUTH — 2103 25th Street — Snyder, Texas
WILSON MOTORS — Drawer M — Snyder, Texas
WILLIAMS JEWELRY, INC. — 2517 Avenue S — Snyder, Texas
QUICK AUTO SALES & SERVICE — 811 25th Street — Snyder, Texas
SNYDER DRUG — Box 680—3609 Avenue S — Snyder, Texas
BURGESS PHARMACY — 3706 Avenue S — Snyder, Texas

COGDELL MEMORIAL HOSPITAL — Cogdell Center — Snyder, Texas
AMERCIAN MOTOR INN — Box T — Snyder, Texas
DRS. BLUM & NESBIT — 1825 25th Street — Snyder, Texas
DECORATIVE CORNER — Cogdell Center — Snyder, Texas
ROBINSON PLUMBING, HTG. & AIR COND. — 2204 25th Street — Snyder, Texas
SNYDER MOTOR CO. — Box 620—312 E. Highway — Snyder, Texas
GORDON COMMUNICATION CO. — 2100 25th Street — Snyder, Texas
PONDEROSA MOTEL — Box 1097 — Snyder, Texas
ERWIN JEWELERS — 1824 26th Street — Snyder, Texas
CHOICE ANTIQUES — 710 25th Street — Snyder, Texas
MOBIL TRUCK PLAZA — US 84—By-Pass — Snyder, Texas
LEON AUTRY TIRE CO. — 1511 26th Street — Snyder, Texas
LOUIE MINTON SERVICE CENTER — 4001 Avenue S — Shyder, Texas
AARON CLEMENT MOBIL SERVICE — 801 25th Street — Snyder, Texas
ROSWELL RIGSBY STATION — 200 East Highway — Snyder, Texas
HACK'S SERVICE STATION — Dunn, Texas
McCORMICK SUPER STATION — East 100—East Highway — Snyder, Texas
FLETCHER'S DOWNTOWN 66 — 1619 25th Street — Snyder, Texas
MARTIN'S QUICK SERVICE — 1701 Avenue S — Snyder, Texas
BREWER'S SOUTHSIDE 66 — 3800 Avenue S — Snyder, Texas
PARMER'S 66 SERVICE — 2000 25th Street — Snyder, Texas
FRED DUNNAM 66 — Fluvanna, Texas

"Your BankAmericard Bank"

West Texas State Bank
SNYDER, TEXAS
MEMBER FEDERAL DEPOSIT INSURANCE CORPORATION

WANT ADS DO THE JOB FAST!

BUTANE

CALL SCURRY Butane Company for all domestic and commercial appliances.

ANNOUNCEMENTS A

COFFEE MUGS
Set of 4 $3.95 $4.95 $5.95

BURGESS PROFESSIONAL PHARMACY
3706 Ave. S 573-7582

SPECIAL NOTICES A-2

Ladies & Men's
WALTHAM WATCHES
30% Off
Good Selection
Timex Watches

BURGESS PROFESSIONAL PHARMACY
3706 Ave. S 573-7582

AUTOMOBILES B

AUTOS FOR SALE B-1

65 IMPALA. Perfect second car. One owner. Power, air, new tires. 4503 Crockett after 6 p.m. Call 573-2895.

66 THUNDERBIRD, factory loaded. Will sell at wholesale. Also 1963 Corvair. 406 E. Hwy. 573-9251

FOR SALE: 1965 Chevrolet pickup. V-8, radio, heater, air, reconditioned throughout. Call 573-3386.

AUTOMOBILES B

TRAILERS B-3

TRAVEL TRAILERS, Campers, Pickup Covers and Accessories. Sale, Rent and Storage Space Snyder Hi-Lo Trailers, 17th Street and Avenue I. Phone 573-7523.

BUS. OPPORTUNITIES C

SERVICE STATION and cafe for lease. Ideal for family operation. Major product. Hwy. location. Phone 915-236-664 Sweetwater, Texas.

FOR LEASE: Texaco Station, 37th St and Big Spring Hwy. 573-3472.

BUSINESS SERVICES D

ACCOUNTS AUD D-1

INCOME TAX SERVICE
Fast, Accurate, Reasonable
Night Appointments
17th Year In Business and In Business All Year
Schiebel's Service System
Brownfield Bldg., Room 100
Ph. 573-2177

EXTERMINATORS D-5

ROACHES AND silver fish, any size house guaranteed for one year. $11.95 AAA Exterminators 573-9863.

PAINTING-PAPER D-11

PAINTING WANTED. Spray, brush or roller. Interior or exterior. All work guaranteed. Free estimates. Call 573-6219.

PHOTOGRAPHERS D-12

Color Film Processing
One Day Service
High Quality Processing
8-12 Exposures $2.40
20 Exposures $3.99
Keaton Kolor
3540 N. 6th Abilene, Texas

MISCELLANEOUS D-28

OVERHEAD GARAGE DOOR
SALES & SERVICE
Repair of Any Make
Overhead Doors & Operators
Commercial or Residential
JACK WRIGHT
4002 Ave. U 573-9890

Mobile Lock & Key Shop
& Saw Sharpening
G. P. PROCTOR
503 E. Hwy. 573-6442

REFRIGERATION
And
AIR CONDITIONER
SERVICE and REPAIR
Residential and Commercial
Also
Automatic Washers
and Dryers
Phone 573-6175

PIANO TUNING D-27

PIANO TUNING

HAVE MOVED FROM ROBY
To
SWEETWATER
For Piano Service
Write Jimmy Waddell, 711 Thomas St., Sweetwater or Call Jimmy Waddell; BE 4-3834

EMPLOYMENT E

HELP WANTED MALE E-1

TWO TRACTOR hands needed. Good pay lots of hours. Call 573-6679.

HELP WANTED, FEMALE E-2

COOK TRAINEE—Experience helpful but not necessary. Must be able to read well and be able to stand on feet all day. High School graduate preferred but not necessary. Salary commensurate to experience. Apply in person at 66 Snyder Restaurant.

WAITRESSES AND DISHWASHERS wanted. Apply in person at 66 Restaurant.

EMPLOYMENT E

HELP WANTED FEMALE E-2

AVON
EXCHANGE HOURS FOR CASH
OPPORTUNITY TO MAKE good money in a business of your own. Start earning at once representing AVON.
Call or Write
MARY COLE
Avon Mgr.
Box 687
Sweetwater, Texas 79556

WOMEN: BIG MONEY. Studio Girl Hollywood Cosmetics needs women in and around Snyder. Full or part time. No experience required. No territory restrictions. Take orders anywhere. Highest profits up to 40%. 300 Good Housekeeping Approved cosmetics, wigs, wiglets and falls. Everything furnished. Full or part time. Car necessary. Large size franchise free. No stock to purchase. For full information write Studio Girl, Dept. 3-H, 1000 S. Main, Hollywood, California 91604. Also immediate big profit openings for party plan operators. (Former Studio Girls please write.)

POSITION WANTED F. E-6

WANT TO WORK for woman who lives alone. Nice Work. Phone 573-7628.

WOMAN'S COLUMN H

CHOICE ANTIQUES
710 25th St. 573-2347
JANUARY CLEARANCE

LAUNDRY SERVICE H-5

IRONING WANTED: 107 36th. Call 573-2804.

FARMER'S EXCHANGE J

HORSESHOEING
& HOOF TRIMMING
Phone 573-9827

FARM EQUIPMENT J-1

FOR SALE: 1 horse trailer. Call 573-9718.

GRAIN HAY FEED J-2

CUSTOM HAY hauling & stacking. Call George Kirkpatrick 573-6833 or 573-9006.

MERCHANDISE K

BUILDING MATERIAL K-1

PAY CASH & SAVE

Paneling 4x8 at	$3.49
4x8x¼ C.D. Exterior Glue Plyboard	$2.69
4x8x½ C.D. Exterior Glue Plyboard	$3.69

VEAZEY CASH LUMBER
Lamesa Hwy. 573-6612

HOUSEHOLD GOODS K-4

WARNING—Don't be misled through phony advertising. For sewing machines, see Allen Sewing Machine Center.

TESTED AND approved by millions of homemakers. "Blue Lustre. Rent electric shampooer. $1. Roe's Furniture & Appliance.

New Zig Zag for sale. Makes buttonholes, sews on buttons, darns & monograms. $42.95. Cash or payments of $6.22 a month. Competition makes for better prices.
Call 573-2129

TO PARTY with good credit, repossessed 1968 model Singer sewing Machine 9 payments at $6.00. Will discount for cash. Write Lubbock Sewing Center, 1314 19th St. Lubbock, Texas 79401. PO 2-3126.

FREE MODEL DESIGN-O-MATIC sewing Machine in optional 8-drawer early American Cabinet with chair. Button holes, fancy pattern, etc. Free Home Demonstration, mail paid out. 20 year parts and service guarantee. Write Lubbock Sewing Center, 1314 19th St. Lubbock.

REPOSSESSED
1970 Model Home Entertainment Center, less than 3 months old. Giant screen color TV with 26,000 volt RCA licensed chassis, 4 speed stereo automatic record changer, deluxe radio, multi-speaker sound system low payments, balance less than half of original cost. Call Credit Mgr. collect at Lubbock Stereo Center, 1913 19th. 747-5572.

ZENITH 23" TV, black & white. $30.00. Small apt. size ref. $25.00. Good used mattress, $10. 118 Peach St.

ELECTROLUX
Sales Service
Supplies
Don Adams 216 31st
573-3747

FOR SALE: Couch and chair; matched set. In good condition. Phone 573-6025.

GARAGE SALE
3734 Dalton
Everything
Avon Bottles
One Week Only

WESTERN MATTRESS
Buy Direct from the Factory
Mattress—Box Springs
Renovate—New—Exchange
Save 50%—New Guarantee
WESTERN MATTRESS
4321 N. 1st Abilene

Round Tables, Roll Top Desks, China Cabinets & One Small Gun Case
PIONEER FURNITURE
2505 Ave. U 573-6834

KIRBY
SALES & SERVICE
K. H. Wortham
3111 39th
573-7200

MUSICAL INSTRUMENTS K-8

Ralph J. Wesson
Piano Service
3726 Austin
Phone 573-7488
Snyder, Texas
Tuning and Repairs
Registered Member Piano Technicians Guild

MERCHANDISE K

MISCELLANEOUS K-11

EXCELLENT, EFFICIENT and economical. Hall's Blue Lustre carpet and upholstery cleaner. Rent electric shampooer. $1. Clark Lumber Company.

LIQUIDATION SALE
- 14 Room Hotel, Furnished. Will Take House in Trade
- Trailer Park 8 Lots Can Place 20 Trailers
- Used Furniture Store Can Be Auction House Will Finance Right Party

See FRANK REFF, 406 E. Hwy. Snyder, Texas.

FIREWOOD
FOR SALE
Phone 573-6900

YARD SALE
Good Neighbor Tr. Cts.
2403 Ave X
Sat. through Wed.

THE EXCHANGE
Carl Voss, Jr., 573-6873, has for sale a John Deere 77 cotton stripper; 3 cotton trailers—20, 60' TV tower with antenna and rotator and a 500 gal. butane tank with filler hose.

Jack's Jewelry, 1813 25th St., repairs watches and clocks of all makes. Will buy old clocks and watches.

Jack Nachlinger has for sale 140 head of stocker calves. Call 863-3406.

Hay for sale: between 4000 and 5000 bales. New hay, 90c per bale; old hay —over 500 bales—50c; under 500 bales 40c. Call 573-9472.

FORREST W. BEAVERS
Realtor, Insurance & Loans
103 Brownfield Building
Phone 573-9472

OXYGEN
McDONALD'S
1110 Ave. S
Your Local Complete Welding Supplier

RENTALS L

FURNISHED APTS. L-3

TWO ROOM and three-room furnished apartments. Also two bedroom apartments with or without T. V. Jack & Jack Realty 573-3452 or 573-3566.

REDECORATED TWO bedroom apartment, bills paid 1907 & 1908 Coleman. Call 573-5888 or 573-9480.

FURNISHED TWO bedroom house. Call 573-5550.

FURNISHED
APARTMENTS & ROOMS
Special Monthly Rate
Bills Paid — Comp Look
Tel-Ray — T.V. Available
SKYLINE MOTEL
Lamesa Highway 573-8692

One Bedroom Apartments
Nice, furnished, clean, spacious, large closets. Bills paid.
BEL AIRE VILLAGE
Call 573-6739 573-9403

ROOMS: Weekly rates, maid service, ample parking, TV, free coffee. Ponderosa Motel. 573-9236.

ENGLAND APARTMENTS
3 and 4 room, furnished or unfurnished. TV cable. All bills paid.
Call
B. E. Griggs — 573-8494
Bud England — 573-6150

FURNISHED HOUSES L-5

FURNISHED TWO bedroom house. Call 573-5550.

FURNISHED HOUSE For Rent. Good location. 1209 28th or Call 573-7645.

UNFURNISHED HOUSES L-6

TWO BEDROOM, 310 36th Place. Will be vacant by January, 1970. Call 573-7577.

UNFURNISHED. TWO bedroom redone inside and out, plumbed for washer. Come to 611 27th St.

REAL ESTATE M

HOUSES FOR SALE M-2

HAPPY HOMES REALTY
2608 Ave. S
Office 573-7601

37th St.—Large 3 Bedroom—2 Bath—Den — Fireplace — Nice bedroom rent house at back — Equity buy—8 years left on loan.

32nd St. — 3 bedrom—2 bath—Den—Brick—Equity buy—owner will carry second lien on equity.

Sunset — 3 Bedroom — 2 Bath — Double car garage—lots of pecan trees—Equity buy.

Ave. U—3 bedroom—1 bath — Nice fenced back yard—Reasonable Equity and payments.

4107 Denison—2 bedroom—Den—carpeted throughout—New Loan.

42nd St.—3 Bedroom—1 Bath—Brick—Low Int. Rate—Low Mo. payments—Reasonable Equity.

3½ acres of land West of town—$1,200.00 Total Price.

Ave. V — 2 Bedroom — 1 Bath — New carpet throughout — Repainted inside and out — Very low Equity and Low payments.

FHA AND VA BROKER
Anita Arnold 573-7175
Lenora Boydstun 573-5876
Sidney Johnson 573-3236

Public Notice

"NOTICE TO BIDDERS"
Hobbs Independent School District is receiving bids for propane and gasoline for the year 1970. Bids will be opened at the Regular Monthly Board Meeting on January 13, 1970 at 7:30 p.m.
Bids should be directed to: Hobbs School, Route No. 2, Rotan, Texas, 79546.
The Board reserves the right to reject any and all bids."

REAL ESTATE M

HOUSES FOR SALE M-2

WEST . . well maintained large older home . . ideally located . . 3 bedroom . . living room . . dining room . . separate guest house with bath . . double garage . . beautifully landscaped fenced yard . . reasonably priced.

WEST . . 2 bedroom . . living room . . separate dining room . . kitchen with built-in oven and cook top . . basement and garage . . well located . . total price $7,500.00.

COLONIAL HILL . . newly constructed 3 bedroom . . . 2 bath . . living room . . large kitchen and den combination with fireplace . . built-ins . . large utility room . . lots of closet space . . double garage.

TEAL REAL ESTATE
Building Contractor
Dillard Teal—573-2133
Office 573-2133

BUYING OR SELLING?

3 BR—2 Bath, aluminum siding, $7,500.
3 BR—2 Bath, asbestos siding. Highland Park Addition.

2 BR East Side, $5,000, real good buy.
160 acre farm, good house, near A.M. plant, 60 acres in cult., good water, $135.00 per acre.

60 acres, 3 BR house, irrigation, good water, west of town, $36,000.

640 acres, 480 in cult. 128 acre cotton, 160 ac.—feed, $135.

640 acres, 300 cult. 118 ac. cotton, $115 per acre.

FORREST W. BEAVERS
Realtor, Insurance & Loans
103 Brownfield Bldg.
Phone 573-9472
Forrest Beavers 573-6467
Virginia Elms 573-3713

1. 2901 38th—refinished 3 bdrm., utility room, 1½ bath, den, large kitchen, $400 down.

2. 3702 Dalton — 3 bdrm., all new carpet, dble. garage, $300 down.

3. Sunset — 3 bdrm., 2 bath, dble. garage, this is equity. LOW interest.

4. For Rent—2403 41st. 3 bdrm., 2 bath, Central heat—will rent or sell.

5. 41st — CLEAN 3 bdrm., new carpet, $300 down, pmts. $85 mo.

6. ALL BRICK, 4 bdrm., 2½ baths, den, fireplace, ref. air, equity buy.

7. EAST OR WEST — have nice 2 bdrms., small down payments and low monthly payments.

SEE US FOR ALL GOVERNMENT REPOSSESSED HOMES WE SELL FARMERS INSURANCE GROUP see us. WE BUY EQUITIES
MERLE NEWTON REALTY
Merle Newton 3311 Ave. S
Night 573-6928 Phone 573-6928

SOUTHWEST . . 3781 Avondale . . 3 bedrooms . . excellent location . . low interest loan . . equity buy.

EAST . . Ave. A . . 3 bedroom . . small den . . owner leaving town . . new loan . . small payments.

SOUTHWEST . . 3701 Dalton . . extra large two bedroom home with kitchen den combination . . equity buy . . low interest loan . . immediate possession.

NORTHEAST . . 300 23rd Street . . neat house on corner lot . . total appraised price at $6300 . . can be financed.

GOOD EQUITY BUYS . . 3731 Ave. U . . 2402 42nd Street . . 3200 40th Street . . 2249 Sunset.

SOUTHWEST . . newly refinished . . 2 bedrooms & den . . new carpet . . . low down payment . . 3730 Austin.

SOUTHWEST . . newly refinished . . 3005 41st . . extra nice.

STEVENSON REAL ESTATE
South Side of Square
Business Phone 573-5612
Night & Weekends — 573-5612

FOR SALE OR TRADE: For property of equal value in Abilene, Lubbock, Sweetwater, 3 bdrm., 2 bath, own water well, 1-rent apt. on back, 12 pecan trees. Within 3 blocks of County Courthouse. 2110 27th. Ph. 573-3439.

$ $ $ $ $ $ $ $

HAPPY NEW YEAR

1. 1009 28th — Must sell for cash 2 bdrm. furnished house. Bargain at $1750. If your credit is good your banker will loan.

2. 511 27th — Large 3 bdrm., 2 baths, den. A corner with lots of room. Also a 3 room rental. Owner transferred, owner can make a deal if credits good.

3. A Bargain— 3 bdrm. at 2205 41st. 4½% interest on $6300 loan. Small equity, $72.00 mo.

4. 2909 Ave. F—3 bdrms., 1 bath, no down payment, $75.00 total.

5. We can show you all FHA and VA Repossessed Houses. We have a few business buildings for sale.

JACK & JACK REALTY
311 East Hwy. Ph. 573-3454
Night 573-4566
J. M. (Joe) Glass
573-3860

$ $ $ $ $ $ $ $

REAL ESTATE M

HOUSES FOR SALE M-2

BUYING OR SELLING YOUR HOME?
COMPLETE REAL ESTATE SERVICE

Yes, We Have Some Three Bedroom, Two Bath Homes!

West, on wide 42nd St. Ideally located. 3 bedroom, 2 bath. Fenced back yard, carpet throughout.

Jackson's brand new! Exciting and keyed for "Better Living". All brick, double garage, cedar ceiling, 3 baths, all carpet throughout.

East: very good location. It's completely re-done! 3 bedrooms, 2 baths. No down payment.

East. It's a 2 bedroom! Completely redone. Corner lot. Carpet throughout. Let us show this one to you. Priced right.

Have two equity buys Now!

BROWNING REALTY
1906 28th Street
Phone 573-6306 Night 573-3458

4107 Denison, 2 bedroom, den, carpeted.

Ave. W—3 bedroom, 2 bath, den & formal dining area.

3730 Austin, 2 bedroom, den. Low down payment & monthly payments.

WE NEED FARM LISTINGS
KEY REAL ESTATE
227 E. Hwy.
New Phone No. 573-2553
Paula Lewis 573-8718

1. S.W. 3 bedroom—small down pymt.

2. East—New Loan Big 2 bedroom brick.

3. East—3 bedroom, 3 bath, den, ref. air.

4. 3730 Austin—2 bd., den, $250 down pymt.

5. 640 Ac. stock farm, 280 cult., $125 ac.

6. G.I.'s—Have 2 excellent tracts you can buy through Texas V.A. program.

7. Country—1 mile West—brick home.

8. 160 Ac. Farm 4 miles of town.

9. S.W. Ave. U. Equity Buy—3 bedroom.

10. Business Property — Big Spring Hwy.

BRIGHT & BOX REALTY
Northwest Corner of Square
Office Phone 573-6137
Wilson Bright Home 573-9583
Joe Box Phone 573-6908

1. 160 a. ranch & house, $125 an acre. Come by.

2. Several cheaper homes. Small down.

3. Good houses to move. Several apt. houses for sale.

4. Metal Bldg. 4,000 Sq. Ft. & large lot. Sell or rent.

5. F.H.A. Property shown.

ROSWELL RIGSBY
200 E. Highway 573-7682

1. 2402 42nd. Equity

2. ½ acre, 4 room house in the country, $4000.00 cash.

3. Nicely redone 2 bedroom, $3,500. Liberal terms.

4. Good 3 bedroom homes for low income families. Good terms.

5. Redone FHA houses refinished nearly like new. Liberal terms.

ROSWELL RIGSBY
200 E. Highway Ph. 573-7682

FHA PUBLIC INFORMATION RELEASE

FHA properties are offered for sale to qualified purchasers without regard to the prospective purchaser's race color, creed or national origin. Purchasers should contact the real estate firm of their choice. Offers to purchase may be submitted direct to FHA when purchasers cannot secure the services of a qualified broker. The local FHA office is located at 1601 Avenue M, Lubbock, Texas.

The Commissioner has acquired the following properties and the disposition programs have been completed. All offers on the following properties will be considered simultaneously when submitted to and received by the Lubbock, Texas office within the advertising days after the first day of the listing. Drawings to establish processing priority will be held in the Lubbock office on the first working day following the above five working days period at 11:00 A.M.

SNYDER, TEXAS

494-025802-203, 3100 Ave. T, $9,000 REPAIRED—$800 DP, MDR $100, MT 30 YRS.

Tom's Chemical Pump Service
TEXSTEAM — WESTERN
McCORD — MANZEL
SALES & SERVICE
TOM MACHEN
310 East Highway
Phone 573-6562

WE SELL
DIAMONDS
WATCHES
PISTOLS
RIFLES
RADIOS
TOOLS
TAPES
BLANKS
TEAR GAS
ETC

Timely Pawn
Loans on Anything of Value
2607 Ave. S —Ph. 3-9335
Licensed Firearm Dealer

Use Daily News Classified Ads — Phone 573-5486

3—1967 FORD FORDORS
Power Steering, Power Brakes, Air, Automatic, Radio, Automatic Trans. Your Choice $1200
WILSON MOTORS
East Highway Phone 573-6351

1967 INTERNATIONAL TRAVELALL Custom Loaded
1957 INTERNATIONAL VF-195 Truck Tractor
1963 INTERNATIONAL C-1100 V8 Pickup
1963 INTERNATIONAL C-110 V8 Pickup
1966 CHEVROLET 1 Ton C.&C. Chassis, V8, Duals
1962 INTERNATIONAL 1 Ton Flat Bed, V8, Duals
1967 CHEVROLET ½ Ton Pickup
FARMALL 806D Tractor
FARMALL 706LP Tractor
No. 30 Brush Roll Stripper
SNYDER TRUCK & TRACTOR CO.
E. Highway Ph. 573-8346

Only One New 1969 Bonneville Pontiac 4 Dr. H.T. Loaded $1100 Off List Price
1969 Oldsmobile Luxury Sedan 4 Dr. Hardtop, Loaded, One Owner, Actual Miles $3795
1968 Oldsmobile Delta 884 Dr. Loaded with Stereo Tape. One Owner $2395.00
1969 Pontiac Catalina Station Wagon, School Executive Car.
1967 Ford Galaxie 500 4 Dr. Loaded $1695.00
1970 Mercury Marquis Brougham, 1100 Actual Miles, Fully Equipped.
SNYDER MOTOR CO
East Highway Phone 573-8381

T. C. GOSS
SOUTHSIDE MOTOR CO.
1967 CHEVROLET 4-4 Door Ha rdtop — Loaded
1966 MUSTANG — Clean
1965 FAIRLANE — 4 Door
1964 PONTIAC — 2 Door — Hardtop — Clean
1964 OLDS — 4 Door
1964 CHEVROLET Pickup
1962 FAIRLANE — 2 Door
1965 OLDS — 2 Door Hardtop
WANT TO BUY SOME CLEAN CARS—OPEN SUNDAYS

IF YOU WANT THE BEST BUY IN
Gurantee Renewable
HOPITALIZATION
See
BOREN & WEST INSURANCE AGENCY
Local Claim Service
2605 Ave. S 573-6911

2—1969 PONTIACS
Ventura 2 Door Hardtop, Loaded $2995
1969 LTD
Hardtop Loaded $2995
1969 MUSTANG
V-8 and Standard $2195
1968 CAMARO
V-8 Auto. Trans. $1995
1968 PLYMOUTH
Fury III, 4 Door, Loaded. Bank Repo Small Down Payment With Good Credit $1995
1968 PLYMOUTH FURY
2 Door Hardtop Loaded $1795
1967 COMET
4 Door Loaded $1595
1966 BONNEVILLE
4 Door Loaded $1695
1966 DELTA 88
4 Door Hardtop Loaded $1695
1967 INTERNATIONAL
½ Ton Pickup V-8 and Air $1395
1965 PONTIAC
2 Plus 2 Loaded $1395
1966 MUSTANG
V-8 Standard & Air $1395
1965 MALIBU
Station Wagon Loaded $1395
1968 PONTIAC
Catalina 4 Door Loaded $1995
1966 CHEVROLET VAN
$995.00
Denson's Used Cars
300 East Highway Phone 573-3912

Snyder Rainfall By Months Since 1911

Year	Jan.	Feb.	Mar.	Apr.	May	Jun.	July	Aug.	Sep.	Oct.	Nov.	Dec.	Tot.
1912	*	1.90	.77	.72	1.09	2.54	1.30	.76	.80	2.80	*	1.12	14 39
1913	.25	.58	1.57	2.48	1.52	2.44	2.38	.24	2.44	3.45	3.79	3.05	24 39
1914	.22	.04	1.04	4.06	2.59	4.78	3.03	5.54	1.22	3.58	1.59	1.27	28 96
1915	.22	.83	1.00	8.03	2.25	2.79	.50	4.48	5.40	3.77	**	.82	30 09
1916	.15	*	.34	3.58	1.67	.65	1.40	.49	1.52	2.00	.76	.05	12 81
1917	.34	*	.34	.88	.99	.83	1.04	2.18	1.53	**	.02	*	8 15
1918	.32	.57	.51	.45	2.46	1.14	**	.34	1.20	3.73	.62	1.23	12 32
1919	.90	.21	3.43	3.45	2.79	3.72	1.82	2.93	3.20	5.63	1.13	**	28 20
1920	1.08	.25	**	**	4.66	1.01	.50	11.27	2.37	1.55	.22	*	25 91
1921	.13	.06	1.05	.30	.87	7.05	.70	.60	3.15	.70	*	.03	15 34
1922	.58	.02	1.20	1.43	5.15	5.48	.05	1.75	**	.93	1.65	**	23 28
1923	.40	2.25	3.05	4.28	.75	2.40	.93	2.10	2.00	6.88	3.15	1.30	28 55
1924	**	.05	1.15	4.34	4.27	.45	.57	1.55	1.40	2.00	**	*	15 78
1925	.40	**	**	2.75	4.26	.25	1.13	2.47	5.00	3.55	**	**	19 81
1926	.75	*	1.98	4.20	3.10	1.47	1.81	4.35	2.59	3.00	1.10	3.50	28 35
1927	1.25	1.20	.20	1.83	.70	3.05	6.35	3.85	5.30	.05	*	.50	25 85
1928	.60	.80	.40	.27	3.55	1.12	5.87	2.82	.98	.35	1.53	.28	20 21
1929	.80	*	1.89	1.05	3.97	.50	2.78	.81	2.51	1.61	.85	.10	19 27
1930	1.00	*	.27	4.35	3.00	2.52	.10	1.67	.25	4.95	1.65	1.25	22 66
1931	1.40	1.15	.11	1.62	1.30	1.10	1.74	.18	.13	5.35	1.80	1.90	18 14
1932	1.75	3.01	.05	3.25	3.57	7.15	2.20	3.20	10.60	.43	*	4.10	35 82
1933	.20	1.63	.70	.10	2.80	.02	3.60	1.90	**	2.63	1.20	1.13	15 46
1934	.35	.22	2.70	.56	.65	.30	.21	1.25	1.58	.24	2.69	.03	10 78
1935	.05	3.03	1.61	.42	4.07	4.06	.58	.21	2.34	1.19	2.11	.67	23 13
1936	.64	1.12	.44	1.03	2.40	.33	.92	**	9.01	1.70	.77	.87	18 06
1937	.11	.25	1.36	.06	4.25	1.53	1.45	2.36	1.76	.44	.88	1.03	15 40
1938	1.55	3.51	1.73	1.00	3.35	2.76	3.51	.12	.94	1.22	.84	.06	20 59
1939	2.42	.20	1.00	.29	6.38	1.46	.65	2.28	*	1.66	1.09	.71	24 14
1940	.22	1.50	.32	1.44	1.37	2.81	.30	3.51	.78	.49	2.63	.29	15 66
1941	.91	2.04	2.20	4.85	5.91	5.39	8.70	2.86	2.37	9.81	.21	.91	44 02
1942	.14	.09	.54	1.50	1.10	1.48	2.56	6.35	3.59	3.61	1.80	1.50	24 26
1943	.15	**	1.30	.60	4.37	2.17	.19	.05	.37	.25	1.31	1.49	12 25
1944	.83	1.84	.20	.88	1.34	1.11	6.04	1.13	2.22	1.05	2.49	2.41	27 35
1945	1.29	.38	1.25	1.03	1.45	2.51	5.44	3.00	2.80	4.02	.54	.48	23 68
1946	1.29	.38	.58	.42	4.88	.60	.04	1.59	.97	2.75	.75	2.60	16 99
1947	.30	*	.92	.36	6.64	2.13	.80	1.06	1.77	.37	1.81	1.60	17 16
1948	.21	1.98	.06	.29	4.58	1.67	7.30	*	*	2.55	*	*	18 44
1949	2.30	.47	.23	3.22	3.59	3.70	1.04	1.94	2.32	1.82	*	.55	21 28
1950	.40	.66	*	2.55	7.37	2.00	3.03	.98	4.20	.99	**	.04	21 19
1951	.14	.67	.30	1.06	1.42	1.51	.80	1.42	2.38	.48	**	.04	10 26
1952	.12	.18	.80	2.19	1.60	*	3.18	1.85	2.42	*	1.89	.90	15 13
1953	.15	.48	1.17	1.75	.66	.08	1.73	3.30	.98	3.70	.10	.15	14 25
1954	.30	.03	.10	2.93	3.55	1.20	.18	.81	**	.64	.55	.07	10 36
1955	.46	.18	.39	.21	6.21	1.40	3.21	.61	1.59	3.39	.10	*	17 75
1956	.19	.11	*	2.97	2.50	.45	1.88	.24	*	1.77	.28	1.01	11 40
1957	.33	2.80	.16	3.61	7.13	2.29	2.93	.82	1.38	1.52	2.83	.04	26 04
1958	1.01	1.11	.94	3.72	2.73	2.32	.55	2.06	1.44	2.41	.55	*	18 84
1959	**	.21	1.03	.97	2.46	6.95	5.06	.37	.57	2.23	.20	1.22	21 22
1960	1.40	.28	.02	.28	.97	.47	6.28	2.56	.35	3.40	*	1.18	17 16
1961	1.87	.54	.86	.71	2.12	5.90	3.63	.26	2.95	2.22	3.36	.56	24 79
1962	.01	*	.60	1.16	.22	5.16	2.23	1.36	6.47	2.30	.69	.81	21 01
1963	**	.23	.43	1.16	3.05	2.46	.17	.47	1.63	1.15	2.21	1.13	14 09
1964	1.15	.25	.57	.04	2.07	2.72	.94	.88	1.70	1.34	.71	.57	12 94
1965	.15	.46	.03	.29	7.21	3.20	1.21	3.14	1.05	2.11	.40	.41	19 66
1966	.72	.55	.47	4.51	.91	3.32	.68	5.20	1.98	1.04	.15	*	19 48
1967	*	.16	1.59	.47	.10	8.44	1.58	.44	3.19	1.91	.91	.57	19 64
1968	2.19	1.68	2.02	3.39	2.90	1.60	1.44	.84	.74	.37	3.30	.19	20.66
1969	*	.40	1.24	1.01	5.72	2.46	.70	.55	2.95	3.65	.62	1.98	2128
Average	.84	.76	.88	1.96	3.12	2.48	2.18	1.95	2.11	2.22	1.03	.82	20.12

* - NONE ** - TRACE

'69 Ranks Second In Decade's Rain

The year 1969 brought the second highest amount of rainfall to Snyder during the decade of the sixties, with over 21 inches logged in the official guage.

The rainfall for the past year was second only to that of 1961 for the past decade, with 24.79 inches the tops for a year in the sixties.

However, last year got off to a miserable start with only a trace being logged in January.

May was the catch-up month, wity a total of 5.72 inches recorded.

The 1969 rainfall was slightly over the average for the past half century.

Heavier moisture was recorded in the southeast part of Scurry County. Walter Stirl, who has kept weeathr records for many years in the Inadale area, reported a total of 27 inches there for 1969. He attributed most of the difference between that area and Snyder to heavier snow and ice accumulations around the Inadale community.

54 Persons Get Citizenship Papers

HOUSTON (AP) — Fifty-four persons became U. S. Citizens Friday in ceremonies conducted by Judge Joe Ingraham, who was sworn in recently as a member of the 5th U.S. Circuit Court of Appeals.

As a federal district judge, Ingraham has handled naturalization proceedings here the past 15 years.

Czech Defectors Seek Asylum

COPENHAGEN (AP) — Twenty-eight Czechs in a tourist group of 89 visiting Denmark asked immigration authorities for asylum.

INDIAN FIRST

BOMBAY, India (AP) — Kishore Kumar, noted Indian film star was sentenced to two months in jail for income tax evasion after being convicted of failing to declare $21,000 of his 1961-62 income. The conviction was believed to be the first of its kind in modern Indian history.

22% Of College Goal Is Reached

HOUSTON (AP) — Twenty-two per cent of the $90,000 goal for the current drive of the United Negro College Fund in Houston has been raised.

The Houston drive is part of a national effort to raise $7.5 million for 36 predominantly Negro private colleges and universities.

TO AID MID EAST REFUGEES

LONDON (AP) — The Archbishop of Jerusalem and the Bishop in Jordan, Lebanon and Syria are asking Churches of the Anglican Communion to help them replace tents with prefabricated buildings for 10,000 refugees in their jurisdiction before winter sets in. "We believe that throughout our Communion there will be 2,000 individual Anglicans and congregations who, hearing of the appeal, will be ready to give 200 dollars each this Christmastide is the name of the homeless babe born in Bethlehem," they say. The bishops asked for gifts to be sent through Christian Aid of the corresponding department of the National Council of Churches in each country.

Use Daily News Classified Ads. — Phone 573-5486.

Travel Agencies Open Meeting

HOUSTON (AP) — The World Association of Travel Agencies opens a five-day meeting next Tuesday.

The meeting will be the association's first in the Western Hemisphere, Jack Boyer, Houston, convention chairman, said.

Speakers will include Erik Hilton, vice president of Hilton Hotel Corp.; Dr. Heinz Pazak, representing the Austrian Tourist Office; and Albert Philip, director of the Mexican Convention Bureau in Mexico City.

Texas Lt. Gov. Ben Barnes and Houston Mayor Pouie Welch will welcome the delegates. Convention headquarters will be the Shamrock-Hilton Hotel.

The association was created in Geneva, Switzerland, in 1949 to promote international tourism.

WHY NOT

BRISBANE (AP) — Donald Leslie McNulty, 22, walked into the Supreme Court Registry and came out with a new name — Elvis Aron Presley.

He explained, "I have been called Elvis so much that Don did not seem to be my proper name any more. People told me I looked like Elvis."

Waiter Is Charged In Kidnapping

By COLIN FROST
Associated Press Writer

LONDON (AP) — Police charged an 18-year-old waiter with criminal deception today in connection with the disappearance of a British publisher's wife but said they were not nearer finding the missing woman.

William A. Peat was brought handcuffed into court at suburban Wimbledon within a mile of the home from which Australia-born Mrs. Muriel McKay disappeared five nights ago.

Peat was charged with attempting to get $1,200 from Alex McKay, the missing woman's husband. No details of the case were disclosed in court. Peat, who was not required to enter a plea at the preliminary hearing, was ordered held without bail until Jan. 12.

Detectives say they still are treating Mrs. McKay's disappearance as a kidnap case.

But they also are investigating the possibility that she vanished for her own reasons.

McKay has been under constant medical care since his wife disappeared. He started a new job last month as a director of two London newspapers, the Sunday News of the World and the Daily Sun, both published by fellow Australian Rupert Murdoch.

Police investigations have been plagued by a series of hoax calls, some demanding ransom, others purporting to tell where Mrs. McKay could be found. Every one has been checked out by the hundreds of detectives now on the case. Ever one has led nowhere.

Bradshaw On Aggie Staff

LEXINGTON, KY. (AP) — Charlie Bradshaw, who resigned during the 1968 season as Kentucky's football coach, left Friday for College Station, Tex., where he will accept a position on the Texas A&M staff, his wife said.

Mrs. Bradshaw said, "We hate to leave all our friends in Lexington, but I am very happy that Charlie is returning to coaching."

Bradshaw quit during a 2-8 season, his seventh year at Kentucky. He has been in the insurance business in Lexington since his resignation.

The former coach would serve under Gene Stallings, an old friend, at A&M. Stallings and Bradshaw were assistants to Paul Bryant at Alabama.

Bradshaw came to Kentucky in 1962 from Bryant's staff. His years at Kentucky were stormy and were marked in the early days by dissension on the squad and mass resignations among his players.

His record at Kentucky, his only head coaching job, was 25-41-4.

Mrs. Bradshaw said the announcement of Bradshaw's new position would be made today at College Station.

Bears Pull 2nd Upset

By THE ASSOCIATED PRESS

The Baylor Bears pulled off another upset Friday night and Arkansas won its second game in nine starts as these two Southwest Conference teams played inter-league basketball.

The Bears led the entire second half and capitalized on numerous chances at the free throw circle to upset previously unbeaten Wyoming 86-79. Earlier this season, Baylor defeated New Mexico State while it was ranked No. 3 in the nation.

Baylor hit 26 of 35 shots from the charity line. The hottest hand was Tom Friedman, who apparently earned a starting berth in his first start of this season.

Friedman hit 12 of 15 from the field and scored 22 points as a substitute for Pat Fees, who has been ill. Larry Gatewood scored 25 for Baylor to lead all scorers.

Robert McKenzie tallied 13 of his 19 points in the first half to stake the Razorbacks to an early 39-28 lead. The Demons cut it to 43-37 at halftime and closed the gap to 55-51 in the second half, but the Hogs hung on.

McKenzie and Almer Lee each scored 19 for Arkansas.

In games tonight Rice is at North Carolina, Texas Tech is host to Wyoming and Texas Christian is at Southern Illinois.

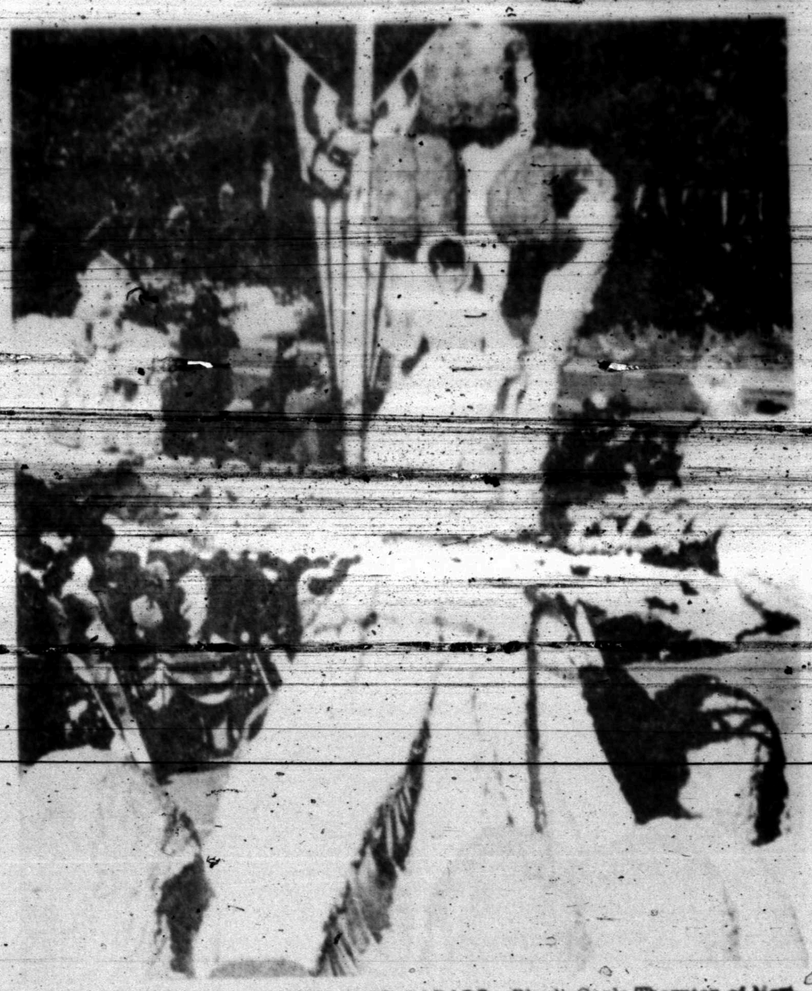

MAID OF COTTON PRESIDES OVER PARADE—Rhoda Gayle Thornton of Meridian, Miss., 1970 Maid of Cotton, rides the lead float in the Cotton Bowl Parade in Dallas, Tex. It was the first official act for 20-year-old beauty who won the title in Memphis Dec. 30.

Bentsen To Seek Yarborough's Seat

HOUSTON (AP) — The Houston Post said today that Lloyd Bentsen Jr. of Houston will announce his candidacy for the Democratic nomination for U.S. senator Tuesday at a news conference in Austin.

It said he would seek the seat held by Sen. Ralph Yarborough.

A story from the Post's Austin bureau said sources in Austin and Houston report that former Gov. John Connally will take a major role in Bentsen's campaign, probably as honorary state chairman.

Bentsen declined comment on the race Friday. Earlier in the week he said he was "seriously considering" challenging Yarborough for the Senate. Connally could not be reached for comment.

Bentsen represented the Lower Rio Grande Valley in Congress from 1948 to 1955.

Nearly three-fourth of the earth the 70 per cent that comprises the sea floor remains virtually unexplored and unused.

HOLIDAY SPECIAL!

THE SNYDER DAILY NEWS

DELIVERED TO YOUR DOOR

HOLIDAY SPECIAL RATE, ONE YEAR . . $16.95

REGULAR $18.00 PRICE!

Have all the news at your fingertips. Every morning, noon and night, your Newspaper always proves to be the best Source. Here's a small listing of the coverage featured daily:

- COMPLETE NEWS
- SPORTS
- BUSINESS NEWS
- FARM REPORTS
- T.V. GUIDE
- WOMEN'S PAGES
- COOKING HINTS

Know what's happening! Call us today for home delivery.

AS A SPECIAL OFFER DURING THE HOILDAY SEASON WE ARE OFFERING THIS SPECIAL RATE FROM NOW THROUGH JANUARY 15th.

• ONE FULL YEAR HOME DELIVERY $16.95

Ritz Phone 573-3442

NOW Thru TUESDAY

TUESDAY Thru SATURDAY

What in Southern California visit Universal Studios

ELVIS PRESLEY
MARY TYLER MOORE
'CHANGE OF HABIT'

Hear Elvis sing "Rubberneckin'" on RCA Records

featuring BARBARA McNAIR JANE ELLIOT / Music by WILLIAM DOLDENBERG - Screenplay by JAMES LEE & S. S. SCHWEITZER and ERIC BERCOVICI - Story by JOHN JOSEPH and RICHARD MORRIS - Directed by WILLIAM GRAHAM

Produced by JOE CONNELLY - A UNIVERSAL PICTURE - TECHNICOLOR®

Approved for Children

LAST TIMES SATURDAY
PLUS $115.00 FUN GAME

When you turn on by falling free... you're a Gypsy Moth.

Metro-Goldwyn-Mayer presents The John Frankenheimer-Edward Lewis Production starring Burt Lancaster Deborah Kerr "The Gypsy Moths"

METROCOLOR

2nd FEATURE

THE GHOST DOESN'T STAND A GHOST OF A CHANCE WITH HER!

M-G-M PRESENTS A CARLO PONTI PRODUCTION STARRING SOPHIA LOREN VITTORIO GASSMAN in "GHOSTS—ITALIAN STYLE" — MARIO ADORF

TECHNICOLOR® PANAVISION®

THEATRE

STARTING SUNDAY

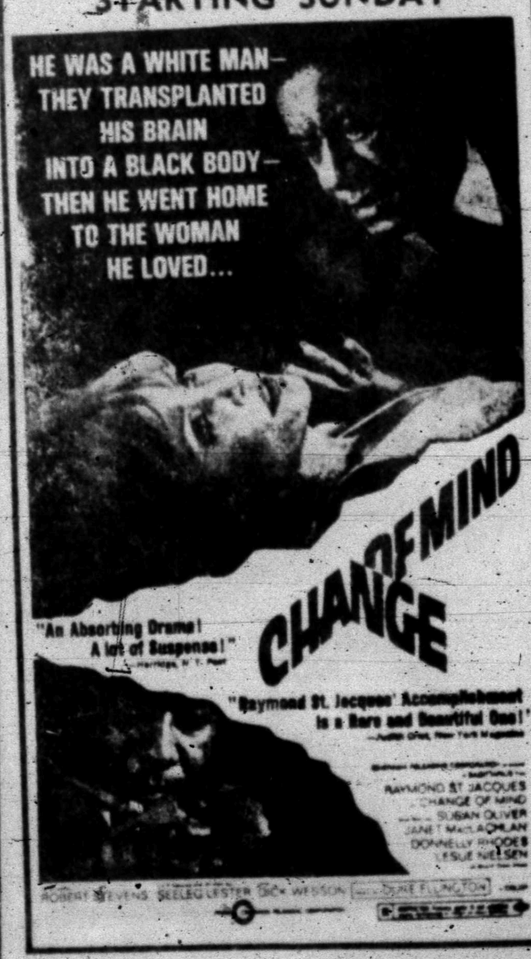

TV Networks Cashing In On Country-Western Music

By JERRY BUCK
AP Television-Radio Writer

NEW YORK (AP) — The television networks are plowing an old, but hitherto largely neglected, field in hope of reaping a rich harvest.

Country-Western music is climbing to new heights of popularity in every part of the nation, from the farm to the city.

Johnny Cash, at the head of the pack, packed Madison Square Garden.

Cash, dressed in black from ivy mod, with a blue kerchief at his neck, said, "Country music was a long time bunding. The trend has been to rock, but I think people were waiting for country music. They've found realism in it."

Cash will be back on the air with his own show on ABC beginning Jan. 21. The solid success of his summer show convinced ABC to sign him up even before they had a midseason opening.

"Hee Haw," a silage of country corn and music, returned to CBS on Wednesday nights, in mid-December. As a summer replacement for the departed Smothers Brothers, it zoomed to No. 1 in the Nielsen ratings.

"The Grand Ole Opry" has been a radio fixture for two generations, while television has flirted with country music for years. Eddie Arnold, for instance, has long been on the guest circuit and has been host of NBC's "Kraft Music Hall" a number of times. Before that, Jimmy Dean had his own show for three seasons on ABC.

Glen Campbell has roots in this field, but basically he is not a country-Western singer. His show is a smooth, sophisticated variety hour, encompassing many elements, and, unlike "Hee Haw" and Johnny Cash, which are Nashville products, it comes out of Hollywood.

There's nothing new about the success of "Hee Haw" last June, for instance, it was just something people wanted to watch, obviously.

Ayleswerth and Frank Peppiatt, two Canadians, came to "Hee Haw" with a background of producing such shows as those of Perry Como, Judy Garland, Frank Sinatra and the Tijuana Brass.

They produced the Jimmy Dean show for a while, but Ayleswerth said, "The thinking at that time had been that a country show had to have city guests."

The audience will find few compromises with the city slickers in "Hee Haw," Said Ayleswerth. "Even people who aren't country fans are watching because they haven't seen anything like it since Bob Burns and Judy Canova. This is a real straight-away country comedy told by real straight-away country people."

Buck Owens and the Buckaroos and Roy Clark, who provide the music, join in the corn with such down-home products as Grandpa Jones, Junior Samples and Stringbean. For the especially bad jokes, cartoon animals boo and a skunk holds his nose.

Country music is down to earth, is a paean of hard times past and enshrines the verities that people cling to in troubled and insecure times. Some songs, the success of the "Hee" last June, for domestic problems, as Tammy Wynette's best-selling "D-I-V-O-R-C-E," and others in nostalgia for the freedom of the hill country.

The times and verses, either are not unfamiliar.

Cash's Folsom Prison album, which as lyrics lifted the whole country.

"Some of my songs are based on my own experiences," said Cash whose rugged face is etched by hard lines.

Investigation Underway In Car Bombing

MORGANTOWN, W. Va. (AP) — Gov. Arch A. Moore's office said today dozens of state investigators and FBI agents are teaming up in a massive attempt to find those responsible for maiming Joseph Laurita Jr., Monongalia County's prosecutor, in an automobile bombing.

Laurita, 32, his wife and their two children were being guarded to prevent any attempt on their lives.

A bomb ripped through the front of Laurita's car at 9 a.m. Friday as he started it in front of his home on the outskirts of this northern West Virginia city.

Laurita, who campaigned vigorously against criminal elements since he took office early last year, was hospitalized with a fractured right leg, shrapnel wounds along the right side and injuries to his right arm.

He was reported in fair condition today after four hours of surgery.

Supt. R.L. Bonar and Moore's top executive aide, Norman Yost, flew to Morgantown Friday. They met with local and federal authorities and drafted a "team approach" to the crime, a spokesman said.

Bits and pieces of what appeared to be a bomb with wires were found near the car and were taken to the state's crime laboratory in Charleston.

Since taking office, Laurita has had six convictions in part of 55 cases closed, six private lawyers for those law violators and has obtained several stabbing convictions.

Sharp Rise Seen In Influenza

ATLANTA, Ga. (AP) — A sharp rise in influenza deaths in the United Kingdom the week ending Dec. 12 brought 52 deaths as well as increases in death from pneumonia and bronchitis, the National Communicable Disease Center reported today.

The NCDC said the death toll from influenza rose from an average number to 52 for the week ending Dec. 12.

Of the 52 influenza victims, 45 per cent were over the age of 55.

Pneumonia deaths increased [illegible] and bronchitis deaths jumped from 400 to 600 during the period.

A fourfold rise in cases diagnosed as influenza was noted between the last week of November and the first week in December.

Isolates of the virus were confirmed as similar to the A2 Hong Kong virus which swept across the United States in 1968.

The NCDC also reported the A2 Hong Kong strain was isolated from outbreaks in France, Italy, Norway, West Germany, Switzerland and Czechoslavakia.

Meanwhile, the center reported an outbreak of gastroenteritis among pupils and teachers of the Memphis, Tenn., public school system who ate their noon meal in school cafeteria Oct. 22.

About 54 per cent of those interviewed gave a history of enteritis, the NCDC said.

Though the United States is becoming increasingly urban, Dun's Market Identifiers reports that there are still 7,485 logging camps and logging contractors in the United States.

WAYNE BOREN CLYDE HALL
Snyder Insurance Agency
COMPLETE INSURANCE SERVICE
P. O. Box 530 Snyder, Texas
1820 26th St Phone 573-3163

HOSPITAL NOTES

ADMISSIONS: Vera Jones, 112 Chestnut; Stella Wellborn, 3012 Ave. X; Willie Ola Sturlocke, 2507 Ave. J; Juanita Foster, Box 143, Snyder;; Pierce Selmon, 1101 Twenty-ninth.

DISMISSALS: Buck Sitton, Glen Wells, Cynthia Clayton, Curtis Clayton, Davd Schaffrina, William Sterling, Minnie Sterling, Ben Brooks.

It's Hard To Tell Who Friends Are

METLAKATLA, Alaska (AP) — Sometimes it's hard to tell just who your friends are. John Marsden pleaded innocent this week to charges of escaping from the Metlakatla jail. But four other inmates pleaded guilty to helping Marsden escape.

Although it has no eyes and lives underground, the earthworm senses nightfall and comes to the surface where fishermen and birds often wait to greet him.

STAR GAZER

By CLAY R. POLLAN

Your Daily Activity Guide According to the Stars.

To develop message for Monday, read words corresponding to numbers of your Zodiac birth sign.

1 Go	31 Your	61 More	
2 You	32 Friends	62 Unexpected	
3 Ahead	33 Visits	63 Surprises	
4 Right	34 Your	64 You'll	
5 Difficult	35 Your	65 In	
6 Action	36 Thinking	66 Advantage	
7 If	37 Meetings	67 By	
8 Aspects	38 Of	68 Shock	
9 Possible	39 Your	69 Before	
10 To	40 Or	70 They	
11 You're	41 And	71 High	
12 Assures	42 May	72 Possible	
13 Don't	43 Chickens	73 Of	
14 To	44 Occur	74 Contacts	
15 Gain	45 Someone	75 Measure	
16 Don't	46 Give	76 Being	
17 A	47 Finances	77 Hutch	
18 Spoil	48 Good	78 Position	
19 Power	49 Mental	79 Create	
20 Trips	50 Motives	80 Progress	
21 Understand	51 Day	81 Get	
22 Good	52 Power	82 Renovating	
23 Revise	53 Nice	83 Results	
24 Friendship	54 To	84 Furnishings	
25 Ideas	55 You	85 Your	
26 Use	56 You	86 Overly	
27 From	57 To	87 Of	
28 Little	58 An	88 Sensitive	
29 Count	59 That	89 Success	
30 The	60 New	90 Beloved	

1/5

Good (G) Adverse (A) Neutral (N)

ARIES MAR. 21 – APR. 19	9-10-23-34	47-57-66	
TAURUS APR. 20 – MAY 20	5-14-21-30	20-73-85-90	
GEMINI MAY 21 – JUNE 20	32-42-46-55	58-62-66	
CANCER JUNE 21 – JULY 22	1-3-7-11	36-38-82-84	
LEO JULY 23 – AUG. 22	2-15-27-45	65-71-78	
VIRGO AUG. 23 – SEPT. 22	26-35-49-52	61-64-81-83	
LIBRA SEPT. 23 – OCT. 22	16-18-31-51	67-76-86-88	
SCORPIO OCT. 23 – NOV. 21	22-25-44-54	56-59-79-80	
SAGITTARIUS NOV. 22 – DEC. 21	24-28-37-40	53-63-72	
CAPRICORN DEC. 22 – JAN. 19	4-6-12-17	48-73-87-89	
AQUARIUS JAN. 20 – FEB. 18	8-19-20-33	41-60-74	
PISCES FEB. 19 – MAR. 20	13-29-39-43	69-70-77	

M-9

DON'T MISS OUR
SEMI-ANNUAL
1¢ SALE
BUY ONE ITEM AT REGULAR PRICE, GET ANOTHER OF EQUAL PRICE FOR ONLY 1c.
LARGE SELECTION
INFANTS Thru PRE-TEENS
EVERY DEPARTMENT REPRESENTED BY MANY, MANY GREAT VALUES
LAD & LASSIE SHOP
1810 27th St. Phone 573-7591

Roe's FURNITURE & APPLIANCES
Highland Shopping Center
Phone 573-3402

JANUARY CLEARANCE SALE

RECLINERS
Over 30 Styles And Colors In Stock
VINYL RECLINER—3 POSITIONS
Heavy Expanded Vinyl Orange, Green or Tan $59.95
LARGE RECLINER—3 POSITIONS
Heavy Expanded Vinyl Green Only $69.95
LARGE ROCKER RECLINER
Heavy Expanded Vinyl Gold Only $79.95

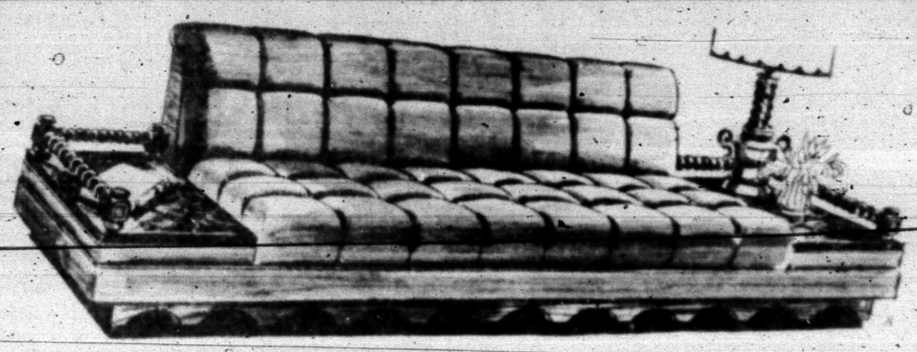

100" SPANISH SOFA—VELVET COVER
BUILT-IN LAMP TABLES ON SOFA END.
By Futorian Stratford
$239.95

LA-Z-BOY RECLINERS
20% to 50% Off

ZENITH COLOR TV, BLACK WHITE TV, STEREO, RADIO

ZENITH BLACK & WHITE TV $99.95 12" Measured Diagonally
ZENITH COLOR TV $299.95 14" Measured Diagonally
ZENITH TABLE MODEL B&W $179.95 23" Measured Diagonally
ZENITH RADIOS $11.95 up; RECORD PLAYERS $39.95 up

ALL SMALL ELECTRICAL APPLIANCES 10% Off
SUNBEAM ELECTRIC BLANKETS 10% Off
ALL STERLING INSIDE & OUTSIDE PAINT & VARNISH 40% Off
COSCO CARD TABLES AND 4 CHAIRS $29.95
KING SIZE CARD TABLE & 4 CHAIRS $49.95
BARGAIN TABLE OF ODDS & ENDS—33 1/3% to 50% OFF

ALL FURNITURE 20% to 50% Off
ALL TABLE LAMPS, POLE LAMPS & SWAGS 20% to 50% Off
ALL PICTURES & PLAQUES 20% Off
ALL DECORATOR CLOCKS 10% Off

EARLY AMERICAN DINING CHAIRS Reg. 34.95 $24.95
EARLY AMERICAN BOSTON ROCKERS 25% Off
One Group Of Tables, Lamp Tables and Cocktail Tables 33 1/3 to 60% OFF
EARLY AMERICAN HUTCH By BASSETT Reg. 294.00 $209.95
One 42" Maple Table and 4 Captain's Chairs $139.95
MAPLE DESK Was 239.95 $175.00
TWO FRENCH PROVINCIAL LAMP TABLES
Leather Tops—Expanded Metal Grill Work
Originally 169.95 Each $69.95
Tables By Weiman
LARGE INVENTORY OF SCHWINN BICYCLES CARRIED OVER. ALL COLORS AND STYLES. BIG TRADE-IN ALLOWANCE.
G.E. MINI-CUBE ICE TRAYS 99c
10 GAL. PLASTIC GARBAGE PAILS 99c

TRADITIONAL SOFA By Johnson Carper Reg. 274.00 $139.95
TRADITIONAL CHAIR By Johnson Carper Reg. 114.00 $59.95
5 PC. SPANISH GROUP By Economy Was 636.00 $477.00
TWO BLUE RECLINERS By La-Z-Boy Reg. 209.95 Each $109.95 each
ARMSTRONG VINYL 9x12 RUGS $7.95 each
7 DRAWER DESK Spanish Design $68.00
LARGE ASSORTMENT SHEETS & TOWELS 10% Off
ALL SETH THOMAS DECORATOR CLOCKS 10% Off

MATTRESSES
We have a few Mattresses and Box Springs left from our Truck Load Sale. While they last, they will be offered at our low "Truck Load Sale" Price.

SUPREME MEDIUM FIRM SETS

	Reg. Price	SALE PRICE
3-3—TWIN SIZE	$83.95	54.95 Set
4-6—FULL SIZE	$83.95	54.95 Set

IMPERIAL FIRM INNERSPRNG SETS

	Reg. Price	SALE PRICE
3-3—TWIN SIZE	$112.95	74.95 Set
4-6—FULL SIZE	$112.95	74.95 Set
5-0—QUEEN SIZE	$166.95	109.90 Set
6-6—KING SIZE	$195.00	139.90 Set

POSTURE PERFECT EXTRA FIRM INNERSPRING

	Reg. Price	SALE PRICE
3-3—TWIN SIZE	$129.95	84.90 Set
4-6—FULL SIZE	$129.95	84.90 Set
5-0—QUEEN SIZE	$195.00	129.90 Set
6-6—KING SIZE	$239.95	159.90 Set

SHOP NOW AND SAVE AT Roe's Highland Shopping Center Phone 573-3402
STORE WIDE SALE
TERMS AVAILABLE

THE SNYDER DAILY NEWS

SNYDER, TEXAS (79549) SUNDAY, JANUARY 4, 1970. SECTION B

MRS. BILLY EDWARDS CHAPMAN
(Photo By Craft Studio)

Joellen Snyder Becomes Bride Of B. Chapman In Candlelight Service

Double ring vows were exchanged in a candlelight service at the First Presbyterian Church of Snyder, Texas on January 2, 1970 at eight o'clock in the evening uniting Miss Joellen Snyder and Mr. Billy Edwards Chapman in marriage. The Reverend John A. Gordon, pastor, officiated.

Mr. and Mrs. Charles Nelson Snyder are parents of th bride. The bridegroom is the son of Mr. W. B. Chapman of Dallas, Texas, and the grandson of Mrs. Jeanie Chapman, 201 Leland, McKinney, Texas.

Mrs. Wayne Bethel of Snyder played traditional wedding music on the organ preceding the ceremony and accompanied Mr. David Riker of Lamesa who sang "At Dawning," "One Hand, One Heart" and "The Lord's Prayer."

Presented in marriage by her father, the bride wore a Victorian gown of ivory peau de soie and hand run alencon lace. The fitted bodice featured a bibbed front of the lace and a high ring neckline of the lace. The vertical bibbed design extended down the center front outlined in scallops creating an apron effect. The long bouffant sleeves were gathered to wide scalloped lace cuffs with buttons and loop closure. The fan shaped train repeated the lace motif and fell from the waistline to chapel length. A cluster of lace rosebuds and leaves outlined in seed pearls held her bouffant veil which driftd the length of her train. The bride carried a cascade bouquet of white orchids and stephanotis with English ivy.

Miss Gayle Thompson of Snyder was maid of honor and Mrs. Robert Goff of Austin was matron o honor. Brdesmaids were Miss Gloria Smith of Lubbock, Miss Carol Cheal of San Antonio, Miss Paula Whelan of Dallas, Mrs. Harold Porter of McKinney, sister of the groom, was a brdesmatron. They wore Victorian floor length gowns of olivine green velvet. The empire waists were accented with gold peau de soie. They carried a nosegay of bronze mums. Misses Susan and Diane Sentell of Snyder were flower girls. They wore floor length gowns of gold velvet accented with olivine green peau de soie.

Charles Chapman of McKinney served his brother as best man. Groomsmen were Harold Porter, Buzz Franklin, James Craig, all of McKinney, Joe Joplin of Austin and Gary Hardin of Garland, Texas. Guests were seated by Bill Snyder, cousin of the bride, Lubbock, and Rick Hall of Snyder. Craig Skaggs of Midland and David Chapman of McKinney, cousin of the groom, were candlelighters.

Following the ceremony, a reception honored the couple in the fellowship hall. Miss Janis Atwood of Snyder and Miss Sandy Short of Dallas presided at the bride's table which held the three-tiered wedding cake topped with a miniature bride and groom. Mrs. Joe Joplin of Austin and Miss Gingy Dulaney of Snyder presided at the groom's table. Miss Empress McFarland of Snyder registered guests.

The couple will make their home at the Villa Privida Apts., 9th Street, Apartment 9, Lubbock, Texas.

For her wedding trip the bride chose a soft blue double-breasted coat dress and matching accessoriese.

The bride is a graduate of Snyder High School and a December graduate of Texas Tech University with a degree in Elementary Education. At Tech she was a member of Delta Delta Delta Social Sorority, CorpsDettes Drill Team, the Art and Design Council of the Tech Union, Board of Student Organizations, and an Army R.O.T.C. Sweetheart.

The groom is a graduate of McKinney High School and is presently a senior physical education major at Texas Tech University and a member of Delta Tau Delta Social Fraternity.

Out of town guests were from Dallas, McKinney, Garland, Austin, San Antonio, Lubbock, Mansville, Lamesa, Midland, and Selina.

Breakfast Combo

Give a breakfast party and invite the crowd over for ham and pancakes with a new twist. The ham becomes a part of the pancake in tasty Deviled Ham Griddle Cakes. Prepare two cups packaged pancake mix according to package directions and stir in a can of deviled ham. Grill as usual; serve with maple syrup.

MR. AND MRS. CLAYTON WAYNE HOUSE

Miss Wolfe, Mr. House Marriage In 37th Street Church Of Christ

The 37th Street Church of Christ was the setting for the marriage of Miss Phillis Diane Wolfe and Mr. Clayton Wayne House on December 22, 1969 at 7 p.m. An arch covered with flocked pine and decorated with red Christmas balls and poinsettias was flanked on either side with tree candelabras holding nine white tapers. Pat Abbananto, minister, officiated at the double ring service.

Musical selections were rendered by a quartet from Abilene Christian College and Terry Carlisle.

Parents of the couple are Mr. and Mrs. Chas. H. Wolfe, Snyder, and Mr. and Mrs. R.W. House, Goldthwaite.

Given in marriage by her father, the bride wore a white delustered satin gown with lace sleeves ending in points over the hands. The dress featured a lace yoke and a cathedral ingth train of lace. Her fingertip veil of illusion was held by satin and lace leaves covered with tiny pearls. Her costume was designed and made by her mother.

She carried a nosegay of red and white carnations centered with a white gardenia.

Guests were seated by Cliff Cunningham, Tim Hall, Larry Pratt and Doug Weatherford.

Jodie Simons of Lubbock served as maid of honor and Penny Wolfe served her sister as flower girl. Bridesmaids were Gwynel Garner of Odessa, Glenda King of Brownfield and Bunny Harman of Tulia. Patti and Paula Wolfe, sisters of the bride lighted candles.

Attendants wore floor length dresses of red brocade. The maid of honor and bridesmaids carried candles surrounded by red and white carnations. Other attendants had red carnation wrist corsages.

Dayton House of Goldthwaite served his twin brother as best man. Groomsmen were Rodney House of Waco, and Gary House of Huntsville, both brothers of the groom, and Dennis Wolfe of Snyder, brother of the bride.

A reception was held in the home of the bride's parents. The house party included Patsy House, Brenda House, Dawn Bearden, Libby Cook, Bonita Carlile and Cheryl Jackson.

For her wedding trip to Fort Worth and Dallas the bride chose a yellow dress with matching yellow and grey coat. Accessories were of grey.

They will make their home at Huntsville, Tex. and attend Sam Houston State College. The couple are graduates of Lubbock Christian College and attended ACC.

The rehearsal dinner was hosted by the groom's parents at Little Mexico.

The cello's unpopularity as a musical instrument in Switzerland has been attributed to the Swiss legend that the dulcet tones of a cello, once touched off a major avalanche.

WOMEN

WOMEN'S CALENDAR

TUESDAY

Alpha Study Club, 7:30 p.m., Martha Ann Woman's Club with Mrs. Basil Ernst hostess.

Twentieth Century Club, 2 p.m. in the home of Mrs. G. W. Hicks, 1812 Thirtieth Street. Election of officers.

Art Guild, Study Club, 7:30 p.m. [illegible] Club.

Lambda Kappa Chapter of Beta Sigma Phi, 7:30 p.m. at Snyder Savings & Loan [illegible] monthly meeting.

Ladies Golf Association meet [illegible] day and duplicate bridge at 9:30 a.m.

Snyder Early Tops, 1 p.m. at Dan Gibson building. Visitors welcome.

Topcrettes meet at Stanfield cafeteria, 7 p.m. Visitors welcome.

WEDNESDAY

Altrurian Daughters meet at 3 p.m. Martha Ann Woman's Club with Mrs. J. A. Thompson hostess.

THURSDAY

Twilight Garden Club, 7:30 p.m. at Martha Ann Woman's Club with Mrs. Clyde Collins, hostess.

FRIDAY

Friday duplicate bridge at Snyder Country Club, 9:30 a.m. Open.

Altrurian Club, 3 p.m. at Martha Ann Woman's Club with Mrs. Nellie Smith hostess.

SUNDAY

Duplicate bridge at Snyder Country Club, 1:30 p.m. Open.

Temperatures in the desert Sheikdom of Abu Dhabi rise to 120 degrees Fahrenheit in the shade.

A Mississippi teen ager copped 304 bushels of corn on a acre of sandy loam. A world record. To get such an outstanding crop he spread 35 wagonloads of manure on his plot.

School Menu

MONDAY

Chili Beans
Mixed Greens
Buttered Cornbread & Crackers
Tossed Salad
Fruit Cobbler
Milk

TUESDAY

Fish Sticks w-Catsup
Whipped Potatoes
Hot Rolls
Buttered Corn
Frosted Cake
Milk

WEDNESDAY

Corn Dogs w-Mustard
Pinto Beans
Sweet Relish Salad
Peanut Butter Cookies
Milk

THURSDAY

Fried Chicken w-Gravy
Whipped Potatoes
Buttered Hot Rolls
Green Salad
Chocolate Pudding
Milk

FRIDAY

Hamburgers
Whipped Potatoes
Lettuce & Tomatoes
Pickles & Onions
Strawberry Jello w-Topping
Milk

The word "taxicab" was coined and copyrighted in New York. "Taxi" came from a French company that made taximetres for horse carriages; "cab" abbreviates the French word cabriolet.

Boothia Peninsula in Canada's Northwest Territories is the northernmost tip of land of continental North America.

JACK'S FAMOUS FRIED CHICKEN
EAST HIGHWAY
Call For Orders 573-9913

Pre-Inventnory Sale!

WINTER COATS
Fur Trims & Casual Styles 1/3-Off

SUITS
One Rack 1/3 & 1/2 Off

DRESSES
Many Styles Can Be Worn Year Round 20% to 1/2 Off

JUNIOR DRESSES
Entire Stock Gay Gibson, Bobbie Brooks 1/3-Off

EVENING DRESSES
And After Five 1/3-Off

DRESSES
Special Rack $15.00

Bobbie Brooks
SPORTSWEAR
Sweaters, Blouses Skirts, Slacks 1/3 & 1/2 Off

SPORTSWEAR
All Winter Stock 1/3-Off

Vanity Fair
BRAS & GIRDLES
Annual Sale 20% Off

PETER PAN
GIRDLES
20% Off
Gray's Style Shop

AUTO INSURANCE From Old Line Companies!
We Can Fill All Your Insurance Needs
Hugh Boren & Son
INSURANCE AGENCY
N. W. Cor. Sq. Phone 573-3555

ENTIRE STOCK
FALL & WINTER
FABRICS
UP TO 1/2-off
Glover's
Northeast Corner Square

SAVE ON
QUALITY SHOES
THOMPSON'S PRE-INVENTORY
1¢ SALE!
SHOES For MEN—WOMEN & CHILDREN
Hundreds Of Pairs To Choose From!
BUY ONE PAIR AT REGULAR PRICE
GET A PAIR OF EQUAL OR LESS VALUE FOR 1c
A Big Selection Of Styles And Colors
THOMPSON'S FAMILY SHOE STORE
Southeast Corner of Square

MRS. RALPH HOLMON ODOM III
(Photo by Craft Studio)

Miss Wilson, Mr. Odom Marriage In First United Methodist Church

Miss Mary Lois Wilson and Ralph Holmon Odom III exchanged wedding vows at 8:00 o'clock Tuesday evening, December 30 in the First United Methodist Church. Dr. John A. English officiated at the double ring ceremony.

Parents of the couple are Mr. and Mrs. William Henry Wilson Jr. and Mr. and Mrs. Ralph Odom Jr., all of Snyder.

Given in marriage by her father, the bride wore a traditional gown of white bridal satin. The deep yoke and Victorian neckline were of re-embroidered Alencon lace. Wide bell sleeves were gathered into deep lace cuffs. Her cathedral length mantilla of French illusion was appliqued with large motifs of Alencon lace. The bride carried a formal cascade of white roses and Stephanotis, accented with variegated English ivy leaves.

Mrs. Don Hampton of Fort Worth served as matron of honor. Bridesmaids were Mrs. David Holt of Fort Worth, Beverly Meyer of San Antonio, Pam Odom, sister of the bridegroom, Jane Carroll, Gayle Thompson, and Chere Reneau, all of Snyder. The bridal attendants were attired in long-sleeved formal length gowns of cornflower blue velvet. The empire waistlines were defined by satin bands joined by Doir bows. The scoop necklines were fashioned of stand-up self ruffles. Their headpieces were matching blue silk chelaines held in place by Doir bows. Their Colonial nosegays were of blue Dutch iris with feathered chrysanthemums.

George Bauer of Winnie, Texas was best man. Groomsmen were William Henry Wilson III, brother of the bride, Kelly Carraway of Midland, David Holt of Fort Worth, J. B. Murphy of Lubbock, Fred Murphy of Fort Worth, and Billy Max West of Snyder.

Linda and Glenn Springer of Lubbock were candlelighters.

The altar of the church was decorated with jade leaves accented with trailing English ivy. The chancel area was lighted by candletrees complemented by English ivy.

A reception was hld at the Snyder Country Club. Members of the houseparty included Barbara Crowell of Big Spring, Mrs. J. B. Murphy of Lubbock, Mrs. Janeen Hahn of San Angelo, Gingy Dulaney, Vonee Reneau, Anna Lou Thompson, and Emily Kincaid, all of Snyder.

Mrs. Odom attended West Texas State University in Canyon. Mr. Odom is a graduate of Schreiner Institute and is presently enrolled in the Ranch Training Program at Texas Christian University.

Following a wedding trip to Ruidoso, New Mexico, the couple will be at home in Fort Worth.

PRIME RIBS OF BEEF

3-rib beef roast, 1st cut and oven-ready
Garlic cloves, peeled
1 teaspoon salt
¼ teaspoon pepper
1 teaspoon dry mustard
1 teaspoon paprika

Have roast at room temperature or refrigerator-cold. With a small sharp paring knife make small cuts in meat beside fat and insert halved garlic cloves. Stir together the salt, pepper, mustard and paprika; rub over cut surfaces of meat and the fat. Place roast fat side up in a shallow roasting pan; the ribs form a rack. Roast in a 350-degree oven to 140 degrees on a meat thermometer. Let stand 20 minutes before carving. Serve outer slices for well-done meat and center slices for medium-rare.

IMITATION STORE-BOUGHT DRESSING

1 package (1¾ ounces) fruit pectin
¼ cup sugar
2 teaspoons salt
1 teaspoon dry mustard
1 teaspoon paprika
2-3rds cup cider vinegar
1½ cups salad (not olive) oil
1 can (10½ ounces) condensed tomato soup, undiluted
1 teaspoon Worcestershire sauce
1 clove garlic, peeled and halved

Into a medium mixing bowl, in the order given, turn all the ingredients except the garlic. With a rotary beater beat until thoroughly blended. Turn into a quart jar. Insert garlic on a toothpick and add. Chill overnight. Remove garlic. Store in the refrigerator. Makes about 3½ cups. Dressing will be rosy color, thick and will not separate.

Taxicabs were first introduced in the United States in 1907.

MR. AND MRS. DANIEL E. KUSS
(Photo by Craft Studio)

Riding, Kuss Marriage Held In Odessa Catholic Church

Miss Barbara Riding of Ogden, Utah became the bride of Sgt. Daniel E. Kuss in double ring services held in the St. Joesph's Catholic Church of Odessa on December 19, 1969 at 5 p.m. Rev. Cecil Lotief of Austin officiated. Charles Kuss and David Williams served as acolytes.

Parents of the couple are Mr and Mrs. Robert G. Riding of 4820-S, 450 W, Ogden, Utah, and Mr. and Mrs. Albert J. Kuss Jr. of Route 2, Hermleigh.

The bride was attired in a white crepe floor length gown accented with lace on the bodice and hemline and short sleeves. Her full chapel train was appliqued with lace roses. A white petal headdress held her shoulder length veil. She wore a silver cross necklace and matching earrings, a gift of the groom.

She carried an arrangement of yellow rose buds with lime green streamers atop her Catholic Bible.

Ruby Williams of Hermleigh, cousin of the groom, was maid of honor. She wore a floor-length lime green dress with matching headdress and carried a long stemmed yellow rose.

Leonard S. Kuss of Hermleigh attended his brother as best man.

A reception was held in the church hall. Virginia Williams presided at the tiered cake decorated with yellow roses and topped with a miniature bridal couple. Dana Vicary ladled punch.

For her wedding trip to Utah, the bride chose a navy blue knit suit trimmed with red and white.

The bride is a graduate of Davis High School, attended Weber State College and Superior Beauty School. The groom, a graduate of Hermleigh High School and Angelo State University is presently serving with the U. S. Air Force in Korea.

Orange Sunflower Nut Bread

Someone has estimated that every morning well over a million American housewives resurrect an old European custom, Kaffeeklatching. When your turn to host a coffee hour comes around, serve Orange Sunflower Nut Bread. It's a taste treat guaranteed to win accolades from all who sample it.

Nothing equals the fragrance of fresh-baked bread. Even if baking bread is an exception in your home, you'll want to try this delicious fruit-nut bread.

The recipe for Orange Sunflower Nut Bread was developed by home economists who found that sunflower nuts added a crunchy surprise taste to the dough. Orange juice and orange peel are added for a tangy accent.

Serve the tasty bread with a crock of whipped butter for an old-fashioned touch. Coffee, of course, is the ideal accompanying beverage.

Orange Sunflower Nut Bread
(Makes 1 loaf)

3 cups sifted all-purpose flour
1 cup sugar
1 teaspoon salt
1 egg, beaten
4 teaspoons grated orange peel
3½ teaspoons baking powder
¾ cup orange juice
¾ cup milk
¼ cup butter, melted
¾ cup roasted Fisher Sunflower Nuts (shelled)

Sift the dry ingredients together. Combine egg, orange juice, peel, milk, and butter; add to dry ingredients, mixing well. Stir in sunflower nuts. Turn into greased 9½ x 5 x 3 inch (2 quart) loaf pan. Bake at 350 degrees about 1 hour or until done. Let cool on rack 15 minutes before removing from pan.

CHOCOLATE BUTTER-CREAM FROSTING

6 squares (6 ounces) semi-sweet chocolate
¼ cup water
4 yolks, from large eggs
½ cup light corn syrup
½ cup [illegible] unsalted butter
1 teaspoon vanilla

Melt 4 squares chocolate and water in top of double boiler over hot water. Beat egg yolks in small deep mixing bowl; beat yolks until thickened and lemon color.

In a heavy one or one and a half quart saucepan boil corn syrup until syrup spins a thread when dropped from spoon—238 degrees on a candy thermometer. Pour syrup very slowly over beaten yolks, beating constantly; beat until very thick and pale-colored. Refrigerate to cool thoroughly—about 30 minutes.

In a small bowl beat butter to soften and have creamy (but not runny); add to cold syrup mixture; beat until blended. Add chocolate and vanilla; beat until thoroughly blended. If frosting is too soft to spread, chill until just stiff enough to swirl. Spread between layers and on sides and top of three eight-inch or two nine-inch layer cakes. Store cake in refrigerator. After frosting is chilled and firm it may be covered with transparent plastic film.

The corncob is utilized to make livestock feed, garden mulch, polishing powder, and furfural, a chemical used in nylon, drugs and solvents. Corncob dust has even been packaged and sold as a face powder.

BIG STATE
DISCOUNT FURNITURE
● New ● Used ● Repossessed
● Freight Damaged
SAVE 33⅓ To 50%
EVERYDAY LOW DISCOUNT PRICES
Buy – Sell – Trade
2310 Ave S Phone 573-5681

SAVINGS ACCOUNTS

Advantages of saving with us
A Savings Account offers a great many advantages for you, the customer.

Not only do you receive a high dividend, but your account is insured to $15,000 by an agency of the federal government. And your money is readily available . . . always!

SNYDER NATIONAL BANK
"Member Federal Deposit Insurance Corporation"

January Clearance

ALL WINTER DRESSES	⅓ Off	Reg. Price
ALL SPORTSWEAR	⅓ Off	
ALL COATS	25% Off	
SKIRTS & SWEATERS	⅓ Off	
FLANNEL PJ's	25% Off	
PURSES	½ Price	
BLOUSES Long Sleeve	25% Off	

BOY'S

Todd SUITS & COATS	⅓ Off
SUITS, SLACKS & SPORT COATS	⅓ Off
Rob Roy SHIRTS Knits & Perma Press	20% Off

ONE RACK
BABY THINGS

PLEASE USE BANK AMERICARD Or MASTER CHARGE

TOT-2-TEEN
2520 Ave. R 573-6770

SPRING IS BLOOMING ALL OVER OUR STORE!

FABRIFIC FABRIC VALUES FOR WOMEN WHO WANT FASHION

NEW SHIPMENT—ON BOLTS!
SCARF PRINTS
THE SOFT PRINTS YOU LOVE
Beautiful new shipment of multi-colored scarf prints. On bolts! 45" wide. Values to $2.99 yard!
$1.99 yd.

AMERICA'S FAVORITE KNIT!
DOUBLE KNITS
BEAUTIFUL COLORS—SOLID & FANCY
A new shipment of 100% Dacron Polyester Double Knits — Solids and prints. Fancy textures. All 60" wide—first quality—on bolts.
$4.99 yd.

PATCHWORK PRINTS
The fashion fabric you've wanted is here. Gorgeous patchwork in multi-color designs—45" wide. 100% cotton—sew now for spring!
$1.29 yd.

Printed Dotted SWISS
A favorite spring fabric of 65% Dacron Polyester — 35% cotton. Completely Perma Press. 45" wide. Newest spring colors.
$1.69 yd.

FANCY PRINTS
Beautiful new pant prints in too many designs to mention. Spring pastels 45" wide, first quality—full bolts. 100% cotton.
$1.29 yd.

PRINTED RIBS
Fabulous assortment of new ng colors in this famous ubed" fabric. 45" wide 100% cotton. On bolts—finest quality!
$1.29 yd.

PRINTED CREPE
Beautiful new Printed Crepe of 100% Acetate. Machine washable—45" wide. Newest styles and colors.
$1.29 yd.

PERMA PRESS PRINTS
Fabulous value on cmplete ly Perma Press 100% cotton — Sportswear Group. 45" wide. Pastel prints — values to $1.99 yard!
$1.29 yd.

perry's
FABRIC CENTERS
HIGHLAND SHOPPING CENTER

Sohio Founded By John D. Rockefeller A Century Ago

(Part 1 Of A Series)

CLEVELAND, Ohio — John D. Rockefeller was only 30 when he founded The Standard Oil Company in Cleveland a century ago, the nucleus of the greatest industrial empire the world has ever seen.

The company continues today to observe the 100th anniversary of its founding January 10, 1870.

Rockefeller died in 1937, a few months before his 98th birthday, nearly 43 years after retiring at 55 from the business he founded.

Oil was best known for its alleged medicinal uses when John D was born July 8, 1839, in rural Richford New York to William Avery Rockefeller and his wife, Eliza. At the time, the Rockefellers lived on a 50-acre farm, but the elder Rockefeller did little farming. He was busily engaged as an herb and patent medicine peddler and traveling trader.

In 1853 the elder Rockefeller moved his family to Ohio to be nearer to the Ohio-Indiana-Illinois-Wisconsin area in which he operated. The family moved to Strongsville and young John attended high school in nearby Cleveland.

He had a natural knack for mathematics and there were early indications of his shrewd insight into business. After graduation from high school in 1855, and completion of a brief business course at a commercial college, Rockefeller was hired, at 16, as an assistant bookkeeper with Hewitt & Tuttle, a commission house in Cleveland.

A year later he became the firm's bookkeeper, following the departure of the junior partner, Tuttle.

After nearly three-and-one-half years with Hewitt & Tuttle, and discontented with his annual salary of $700, Rockefeller teamed up with a young Englishman, Maurice B. Clark, a commission house clerk, to go into the commission house business themselves. John D. had saved about $800 from his meager salary.

He convinced his father to advance him the $1,000 he was to receive when he reached 21, some 16 months away. In March, 1859, Clark and Rockefeller commission agents, opened for business. Despite some financial difficulties, they netted $4,400 the first year on sales of nearly a half million dollars.

About six months later, the first commercially successful oil well was drilled in Titusville, Pennsylvania, by Col. E. L. Drake. Some Cleveland businessmen later persuaded Rockefeller to visit the Pennsylvania possibilities.

He reported risks were great, but refining could create a demand that would diminish financial hazards. He continued to keep a close check on the new industry's effect on other businesses.

Rockefeller observed that railroads were actively extending or building new lines to share in the new business. Refineries began to spring up in or near Cleveland.

A frequent visitor to the Clark & Rockefeller firm at the time was an Englishman, Samuel Andrews, employed at a small refinery in Cleveland. He impressed Rockefeller with his economy details to business and his flair for chemistry.

When Andrews sought financial backing from the firm to go into the refining business, Rockefeller made his bid to decrease the firm of Andrews, Clark & Company, as related in the current exhibit at the Western Reserve Historical Society, which is helping to observe the 100th anniversary of its founding, January 10, 1870.

Clark quit his brothers, James and Richard.

The company's refinery on a bank of the Cuyahoga near downtown Cleveland was completed and operating on November 1, 1863. Known as the Excelsior Works, it prospered from the beginning and Rockefeller became engrossed in the oil business.

He felt attention to details was the secret to success. The firm eventually built its own cooperate plant for making methods and utilized by-products.

Growing friction between Rockefeller and James Clark caused dissolution of the firm several years later. In an auction between the two factions, the Clarks on one side, and Rockefeller and Andrews on the other, Rockefeller won with his bid of $72,500.

He immediately announced the business would continue as Rockefeller & Andrews and quit the commission business for good.

The firm of Andrews, Clark & Company was dissolved January 1, 1865, and

Clothiers forget older women's needs

By Abigail Van Buren

DEAR ABBY: When are the clothing manufacturers going to realize that not ALL women are size 10 and 16 years old?

I am nearly 60 and wear a size 12 to 14. I have good legs, but I don't care to show them above the knee. I am at my wit's end trying to find dresses that are appropriate for a woman my age.

I have neither the time nor the ability to sew, and the last time I tried a dressmaker I waited three months for a simple skirt. Can't something be done for the forgotten women? HOPEFUL IN LAWNDALE, CAL.

DEAR HOPEFUL: Before you give up, shop in some of the more conservative shops. If you still can't find what you want, wear your old clothes, and when they fall apart, try another dressmaker, and breathe down her neck until she delivers.

DEAR ABBY: This is for "MAD AT ME IN ALBUQUERQUE": A rude woman knowingly pushed ahead of me at a checkout counter. As she did so, she said, "Since I have more groceries than you, I will go ahead of you."

My answer to her was, "And since I have more manners than you, I shall let you." J. C. R., GAFFNEY, S. C.

DEAR MR. R.: The rude woman was also short on logic. How did she figure that since she had more groceries than you, you wouldn't object to her going ahead of you? Had she had FEWER items, it might have made more sense.

DEAR ABBY: My elderly mother recently passed away. When I went to the small town in which she lived to move her things, I could not find her beautiful Limoges plates, a cranberry fruit bowl, and several pieces of Bavarian china.

After finishing my task, I bought a little gift and went to call on a woman mother said had been kind to her in her later months.

The woman had a very unpretentious home, so I was not prepared for what I saw! I am sure she had thousands of dollars' worth of antiques in her living room. In a china closet was my mother's cranberry fruit bowl. A shelf on the wall featured mother's Limoges plates (eight of them) and the Bavarian candy dishes were also on display.

The woman seemed flustered by my unexpected visit, and she told me my mother had insisted she take these things.

In visiting with a neighbor of my mother's, I learned that my mother was on this woman's "routine list." Her week-ends were spent visiting elderly women for an hour or so. She brought a Bible in one hand and a piece of cake in the other. She'd read the Bible and feed these ailing shut-ins goodies, while all the time she had her eye on a few treasures she subtly managed to acquire.

I've told this story to many of my friends, and they all seem to know many of these vultures. I didn't. Sign me,

NAIVE IN NEBRASKA

DEAR ABBY: All the controversy over why gentlemen prefer blondes can be settled in one simple explanation. "Because they're easier to find in the dark." T. E. R., JR.

What's your problem? You'll feel better if you get it off your chest. Write to ABBY, Box 69700, Los Angeles, Cal. 90069. For a personal reply enclose stamped, addressed envelope.

Hate to write letters? Send $1 to Abby, Box 69700, Los Angeles, Cal. 90069, for Abby's booklet, "How to Write Letters for All Occasions."

Catholic Newspaper Backs Birth Control

BOSTON (AP)—A column in today's edition of the official Roman Catholic archdiocesan newspaper, The Pilot, says the Church should consider a change in its birth control stand as an opportunity to lead mankind.

"The world is in a new situation," the Rt. Rev. Msgr. George W. Casey wrote, "the very antithesis of what prevailed in the beginning when Jehovah said: 'Increase and multiply.'

"Anything but that seems the good thing for mankind now, but if, in this juncture, the Church has not thought of anything but saving the prestige of the magisterium (teaching authority) . . . then the world is not going to look to the Church for help and guidance."

Msgr. Casey's weekly column, entitled "Driftwood," is syndicated to other Catholic publications across the nation. He is also pastor of St. Brigid's Church in suburban Lexington.

In previous columns he urged support for the civil rights movement, advocted abandonment of Catholic grade schools and called for the modernization of nuns.

The diesel was patented in Germany in 1873 by Rudolf Diesel, and the first engine was built in 1897.

573-3514
SNYDER AMBULANCE SERVICE
Odis Glasscock

Wildlife Enthusiasts Critical Of Gina

LONDON (AP) — Wildlife enthusiasts criticized Gina Lolobrigida, the fur-wearing movie star, today because of her tiger skin maxi coat.

"It must have taken 10 tigeres to make that tiger maxi—and there are only 600 tigers left alive in the world," said an official of the Daily Mail's World Wildlife Fund. "So one woman is wearing one 60th of the world's tiger population."

Miss Lollobrigida, in London with an assortment of fur coats for a television appearance, said her coat contained only about three skins and "thee tigrs in my coat were already dead. I didn't kill anything."

The wings of a mosquito beat about 300 times a minute.

SUPER SALE
Starting
Monday, January 5
—At
RACHEL'S
South Side of Square Phone 573-9661

Missile Expansion Considered

WASHINGTON (AP) The Nixon administration, narrow victor in its fight last summer for the Safeguard missile defense system, is considering expansion of the program because of a reported Soviet missile buildup.

Intelligence information that the Russians are continuing their deployment of the huge SS9 missile in a "methodical fashion" have given the Pentagon fresh reasons to argue that the Safeguard should be expanded.

The SS9 is feared capable of knocking out the U.S. Minuteman missiles in a surprise attack, which would destroy much of the U.S. deterrent. The Russians, according to current reports, have more than 250 SS9s operational or under construction, up from the 230 estimate last May.

Secretary of Defense Melvin R. Laird has warned Congress that if the Russians continue installing the SS9 at this rate, they could have about 420 by 1974-1975 and the capability of destroying 95 per cent of the 1,000 Minutemen in underground launch silos.

A move to expand the anti-missile project beyond the limited first phase approved last summer would almost certainly raise another bitter Senate fight. And some authorities feer it might hurt the arms limitation talks.

Expansion could take the form of installing Safeguard defenses at additional Minuteman bases, shielding Washington, the national command center, or thickening ABM defenses to guard the bomber force.

The final argument for expansion is that it would cost less now than later in the face of rising prices and inflation. Laird says the ultimate cost of phase one already has risen by $277 million since last March.

New Law Imposes No New Obligation

AUSTIN (AP) — The attorney general held Friday that the State Board of Insurance has at least indirect control over rates charged state agencies for liability insurance.

The board asked the opinion, saying the new law requires the board to approve policy forms but says nothing about the board's duty to fix rates.

The attorney general held that the new law poses no new obligation on the board but called the board's attention to the present Texas Insurance code which requires the board to "fix and maintain fair, reasonable, and just insurance premium rates, and the auditing of rates may become a means of enforcement which matter is left to the sound descretion of the board."

"We will not attempt to relate here the various circumstances under which a duty could arise to require an audit," the attorney general's opinion commented.

Fire Extinguished At Irving

IRVING, Tex. (AP)—A fire at a gasoline distribution point on the edge of this city between Fort Worth and Dallas raged almost four hours Saturday before being extinguished.

The fire started about 3 a.m. when a tank truck was being loaded. It exploded and the fire followed.

Traffic was stopped on busy U.S. 183, a major artery between Dallas and Fort Worth.

Only injury was to fire Lt. George Price of Irving who suffered a non-serious blow on the head and was treated at a clinic.

WITH ROOM TO SPARE — Six Pan American stewardesses sitting and standing in the opening of one of four engines of the Boeing 747 jumbo jet means more than just knowing each engine is 8 feet in diameter and has a thrust of 45,000 pounds. In flight 14 stewardesses will serve 362 passengers the plane is capable of carrying at speeds of 625 miles per hour. (AP Wirephoto)

3 Nations Request Release Of Hess

By HUBERT J. ERB
Associated Press Writer

BERLIN (AP) — The United States, Britain and France will ask again that the Kremlin agree to release Rudolf Hess, the one-time deputy of Adolf Hitler.

But the timing of such a move depends a great deal on Hess' health, particularly his response to hospital treatment of a bleeding ulcer. If surgery becomes necessary, the allied request could come soon, regardless of political reasons for going slow.

The political factors include an allied dialogue with Moscow on Berlin tension, and other East-West contacts. But there is a growing international clamor to release Hess on humanitarian grounds.

When the request comes, it will be the 19th time the allies have asked the Soviet Union to let Hess go free.

Hess, now 75, has been in Berlin's Spandau war crimes prison since receiving a life sentence at Nuernberg in 1946. On Nov. 24 he was moved to the British military hospital.

All three allies—but particularly Britain in whose West Berlin sector he is held—want Hess released so that the problem of his confinement can be eliminated. He is the sole remaining prisoner in the four-power prison. There is also the possibility that Hess could die in prison or the hospital and "no one wants that," one source said.

Soviet refusal to free Hess is based on three points:

1. They wanted Hess sentenced to death at Nuernberg and have not changed their minds.

2. Hess is the last symbol of conquered Nazi Germany still in custody.

3. They say that when Hess flew to Britain in 1941, he sought peace so Hitler could have a free hand against Russia.

But there also is the precident of Soviet agreement to release three other Spandau inmates when they were declared too ill to live much longer.

Budget Wrapup Set

By FRANK CORMIER
Associated Press Writer

SAN CLEMENTE, Calif. (AP) — President Nixon's budget director was at the Western White House today for conferences described as "a final wrapup on the budget" Nixon will send to Congress this month.

Robert P. Mayo flew in Friday for meetings in the presidential offices near Nixon's seaside home. The budget, due during the last week of January, will be about $200 billion.

Sen. George Murphy also arranged to meet with Nixon today. The California Republican is heading for a physical check-up at San Diego.

Ronald L. Ziegler, White House press secretary, said the Nixon—Murphy meeting had nothing to do with the senator's health or his political future. Murphy, whose voice has been affected by throat surgery, is expected to seek re-election this year.

Before playing nine holes of golf at the Camp Pendleton Marine Corps Base Friday with his Florida friend C. G. "Bebe" Rebozo, Nixon signed the last four bills from the 1969 congressional session.

One bill gives the President until Feb. 2 rather than Jan. 19 to send his annual economic report to Congress. Congress will be back in session Jan. 19.

The other bills affect personnel and civil service matters.

SEE OUR BEST BUYS IN HOME FASHIONS

2 Piece Early American Kroehler
LIVING ROOM SUITE
1/3 OFF REG. PRICE WITH TRADE

1 Brown Vinyl
RECLINER
Reg. 124.25 1/3 Off
NOW 82.95

Several Living Room
CHAIRS 33 1/3 To 50% Off

Virtue
DINETTE 1/2 Price With Trade

2 Piece Kroehler Provincial
LIVING ROOM SUITE
1/3 OFF REG. PRICE WITH TRADE

THIS WEEK ONLY
25% Off On All RECLINERS

Good Selection
UTILITY CABINETS
ARMSTRONG LINOLEUMS

SEE US FOR ALL YOUR CARPET NEEDS
THROW RUGS — ALL SIZES

TOP TRADE ON ALL OTHER FURNITURE

O'REAR FURNITURE CO
904 26th 573-2141

Hoffa Loses Bid For New Trial

By BYRON DAVIS
Associated Press Writer

CHATTANOOGA, Tenn. (AP) — Teamsters President James R. Hoffa lost his bid for a new trial when Judge Frank W. Wilson, of U.S. District Court ruled Friday that evidence used by the government to convict him was obtained legally.

The U.S. Supreme Court had ordered the hearing to determine whether Hoffa and three codefendants were convicted in Judge Wilson's court in 1964 on charges that they conspired to use of illegal eavesdropping.

Hoffa, Teamsters officials Ewing King and Larry Campbell, and Ewing Parks were convicted of jury-tampering in connection with the 1962 conspiracy trial for Hoffa in Nashville that ended in a mistrial.

King, Campbell and Parks have completed three-year sentences, but Hoffa is imprisoned at the federal penitentiary at Lewisburg, Pa., where he began serving an eight-year term in the spring of 1967.

In a 22-page opinion, Wilson ruled that the evidence in the trial was not tainted and that the defendants' rights were not violated.

Wilson said, "Not only is there no relationship between any matter involved in the conversations and any matters in issue in this lawsuit, but it also affirmatively appears that the trial in this case was not in any way tainted by the matters overheard."

Last year in Chicago, another federal judge refused a new trial for Hoffa after a similar Supreme Court-ordered hearing. That case involved Hoffa's conviction on mail fraud and conspiracy charges.

Injunction Issued On Swedish Film

LOS ANGELES (AP) — A federal judge, saying "serious and substantial constitutional questions" are involved, has ordered city and county officials to stop confiscating prints of the Swedish film "I Am Curious (Yellow)."

The preliminary injunction issued Friday by Judge William P. Gray of U.S. District Court also prohibits further arrests of theater managers or distributors of the movie pending a hearing Tuesday on whether the order should be made permanent.

Authorities, in the interim, are enjoined from interfering with showing of the film which depicts sexual acts providing it is shown to adults and does not offend "the sensitivity or privacy of the general public."

The petitioner for the injunction was the distributor, Grove Press, Inc. The corporation went to court after arrests were made and several prints of the film were seized throughout the county.

Texas Oil Allowable Increased

AUSTIN (AP) — Texas' average calendar day oil allowable is 3,718,787 barrels, or 87,901 more than it was Dec. 15, the Railroad Commission reported Friday.

Half the world's supply of fresh water is found in Canada.

DO YOU HAVE
An Overflow Of
HOLIDAY GUESTS?
Put Them Up At The
PONDEROSA MOTEL
Family Suites Low Rates
Weekly Rates
King Size Round or Regular Beds
Free Morning Coffee
PONDEROSA MOTEL
W. Hwy. 180 573-3923

HEATING TIPS
CHECK ATTIC INSULATION
AND IF YOU DO NOT HAVE AT LEAST
4 INCHES OF INSULATION—ADD SOME!
LENNOX
AIR CONDITIONING • HEATING
SNYDER HEATING & AIR CONDITIONING CO.
4702 Ave. S Snyder, Texas Phone 573-2417

WALL TO WALL CLEARANCE

Ladies Fall Flats
Girls & Boys Shoes
Handbags, Reg. to 3.99 . . . . . $2

Ladies Dress Shoes
and Flats—Boots—
Girls' and Boys Shoes
Value to 5.99 . . . . . $3

Ladies Dress Shoes and
Better Flats, Ladies and Girls
Velvet One & 2 Eye Ties
Value to 7.99 . . . . . $4

Ladies Better Dress Shoes
A Few Men's Dress Shoes
Value to 9.99 . . . . . $5

WE ARE OVERSTOCKED AND
NEED ROOM — EVERYTHING GOES

THE SHOE MART
1817 25th

Bea Owens

THE FASHION STORE

YOU CAN'T AFFORD TO MISS THIS . . .

SAVE 1/3 TO 1/2 AND MORE

DOLLAR DAY AND JANUARY CLEARANCE!

FROM OUR

JUNIOR SHOP

JUNIORS & PETITES

You will find an enticing selection of dresses, sportswear, and some coats . . . so if you are "with it" or simply young in spirit—you may find just the "Thing" to finish the winter—at great savings

NOW 1/3 to 1/2 Off

MILLINERY

At Terrific Savings

Our entire stock of fall hats is drastically reduced for immediate clearance—

1/2 & MORE off

GLOVES

A group of kid or cotton in short, 8 Button or 16 Button lengths . . . black, beige or white.

NOW 1/3 to 1/2 Off

SPORTSWEAR

COUNTRY SET

JUNIOR HOUSE

ACT III & TALBOTT

AND OTHER FAMOUS MAKERS

SKIRTS—PANTS—BLOUSES

PANT SUITS

Good Selection

NOW 1/3 to 1/2 Off

ONE GROUP

DRESSES

JOE FRANK

HOWARD WOLF

NORMAN WIATT

SUTTON PLACE

PRET O PORTE

EDWILL

One and Two Piece

Good Selection In Sizes and Fabric

NOW 1/3 to 1/2 Off

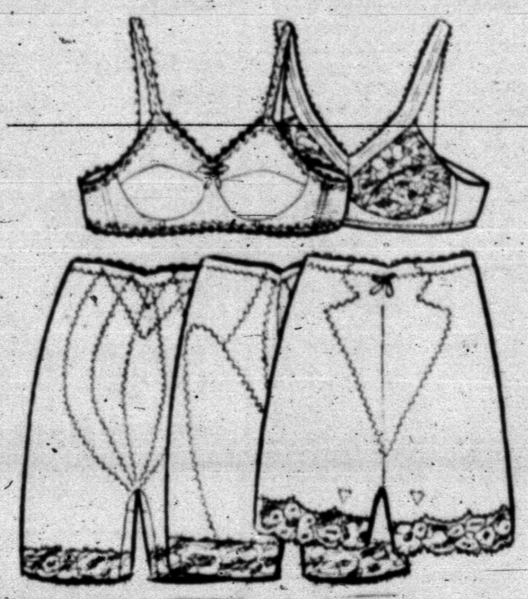

FROM HOLLYWOOD VASSARETTE

Nylon Crepe Bra Slight Fiberfill Sizes 32-36 B-C	$3.99
Nylon Lace Bra Padded with Fiberfill Sizes 32-36 A-B-C	$3.99
Lycra® Spandex Panty Girdle. S-M-L	5.49

LINGERIE

A group of robes, gowns and other lingerie that is from broken sizes and colors—both short and long—in a wide variety of sizes

NOW 1/3 to 1/2 Off

BEAUTY MIST HOSE

$1.00 — $1.15 — $1.25

NOW

69¢ pair

REMEMBER, YOU'RE NEVER DISAPPOINTED IN A BEA'S SALE!

Bea Owens

West Side of Square

ALL SALES FINAL

No Returns, No Refunds

No Approvals!

United Nations Hasn't Lived Up To Supporters' Hopes

By TOM HOGE
Associated Press Writer

UNITED NATIONS, N.Y. (AP) — When the United Nations was founded nearly a quarter of a century ago on lofty principles enunciated by the great powers, millions of war-weary people around the world hailed it as the beginning of peace on earth.

But before a year passed, the [illegible] veto and, staged a boycott of the Security Council that foreshadowed the cold war to come.

Today, America is embroiled in an agonizing war in Asia, and conflicts are brewing in half a dozen other parts of the world. With the bright hopes of 1945 a faint memory, diplomats are taking a long second look at the self-styled peace forum on the eve of its 25th birthday.

Two veteran U.N. delegates were among those present when the instrument for peace was signed in San Francisco and have seen the organization grow to the 126-nation mammoth it is today. Both have given The Associated Press their views on its achievements and failures.

They are Edvard Hambro, chief delegate of Norway, and Jamil Baroody, head of the Saudi Arabian Mission. Hambro, son of a former president of the League of Nations, is favored to win the presidency of the General Assembly in 1970. Baroody, one of the most volatile personalities and voluble orators in the United Nations, has taken a leading role in debate on a wide range of issues from disarmament to birth control.

Seated in his book-lined office at the Norwegian Mission on New York's East Side, Hambro looked thoughtfully out of the window when asked if he thought the United Nations had lived up to the hopes of its supporters.

"On the whole it hasn't," he said. "Many people thought at the beginning that it would usher in an era of peace and understanding. But those of us who were taking part in the undertaking in San Francisco did entertain any such hopes. There were signs that the cold war had already started.

"However, you must keep in mind the fact that this organization has done more than we expected in the fields of social and economic development. It has also made great strides in decolonization. The Portuguese colonies in Africa are about all that are left now.

"As to whether it has served as keeper of the peace, remember that it would have been extremely difficult to decolonize without getting embroiled in colonial wars, had it not been for the United Nations."

Hambro took issue with criticism that the United Nations has failed because it is powerless to make political decisions, unless the two super powers will it.

"Isn't that just a realistic assessment?" he asked. "I always thought the whole idea of military sanctions was needless. I said in San Francisco in 1945 that, if you had a confrontation of the Big Powers, such sanctions would only increase the danger of a global war. And if you tried to apply such penalties to smaller nations, they would be meaningless, unless the big powers were willing to enforce them."

Hambro agreed that public interest in the world forum has waned.

"After all," he said, "you cannot expect people to come back year after year to hear the same debates on such subjects as apartheid and Korea. Most of views expressed were once novel and interesting, but it's old stuff now."

Hambro said he feeles th United Nations should concentrate on tasks like the seabed, human environment and pollution.

"Here the public can see that this organization is doing something constructive," he said.

The flags that flutter in front of U.N. headquarters represent 126 member nations, each of which has the same voting power regardless of size. Some of these states are one jump from tribal status; no bigger than the average American city and pay an infinitesimal portion of the U.N. assessments.

"Of course it's ridiculous that we have a voting majority that pays only 3 per cent of the budget," said Hambro, "but it really doesn't mean so much. Even if these small nations do get together and push through a resolution, it cannot be implemented unless the big powers agree on it.

"This is generally realized, and there is a tendency among small nations to be more realistic and refrain from trying to ram through some measure that they know cannot be enforced."

Ambassador Baroody sat in the delegates' coffee shop doodling on a scratch pad as he considered the questions.

"When Prince Feisal, who is now our king, asked me in 1945 to establish the Saudi Arabian mission here, I had reservations," he said.

"The veto question and special interests of the big powers made me feel that we were repeating certain fallibilities of th old League of ations."

Baroody claimed that the United States was not averse to the veto principle at the beginning cause it was not sure of how much support it would get from the Latin-American nations in a showdown vote.

"Ironically," said Baroody, "it turned out to be the Russians who used the veto, and the United States became vociferous about what it called the abuse of power."

Baroody believes that coexistence between East and West has changed radically in the last decade and has been reflected in the debates.

"Many Communists today look and behave somewhat like contented and enlightened capitalists, and conversely capitalists in responsible positions quite often are like [illegible] alists."

Baroody agreed with his colleague, Hambro, that interest in the United Nations is waning.

"Look at the visitors' gallery," he said. "This used to be filled 10 years ago. Nobody takes us seriously any more."

The word was going around, he said, that delegates spend too much of their time socializing.

"They go to receptions, they dine on the best foods, and although the air in New York is polluted, it is filtered in this glass house, and their jobs are sinecures," he said.

"That is what people are saying about us."

Baroody is convinced that the United Nations can continue to play a valuable role in the world, if it thinks along constructive lines.

"We should have a conceptual plan, rather than engage in an analysis of the situation without giving any remedy," he said.

"Today we have too many raucous national voices that disseminate their propaganda, their ideology, their way of life, claiming that they are superior to the way of life or ideology of another state.

"Why not have a voice of the United Nations?" Baroody demanded. "This can be accomplished by utilizing an information satellite that would broadcast and televise the activities of the United Nations to he whole world."

Power Failure Strands Ski Lift

SQUAW VALLEY, Calif. (AP) — A ski lift cable car containing 121 passengers was stranded 200 feet in the air Friday by a power failure.

Some of the passengers were lowered to the ground during the 3½-hour rescue operation, spokesman Hans Von Norde said.

Von Norde said the power failure, which lasted 10 minutes, caused the car's automatic brake system to jam, entangling the car in the three power lines.

"We sent coffee, doughnuts, and a little wine to them and then began lowering a few of them in straitjacket-like devices. The big majority were brought down in a smaller car, though," he said.

21 Foreign Heads Visited President Nixon In 1969

By ENDRE MARTON
Associated Press Writer

WASHINGTON (AP) — President Nixon had 21 foreign heads of state or government as visitors in 1969, considerably fewer than his two immediate predecessors during their first year in the White House.

The late President John F. Kennedy entertained the record number of 33 foreign leaders in 1961, and former President Lyndon B. Johnson had 26 in 1964. Lesser figures, such as foreign ministers, are not included in these statistics nor are foreign leaders who came to attend the funerals of Kennedy and of former President Dwight D. Eisenhower.

While there has been no White House explanation for the lower number of foreign leaders who called on Nixon, there are these factors:

—It is understood the administration has mildly discouraged purely ceremonial visits as being too time-consuming.

—Nixon made major trips to both Europe and Asia to call on a number of foreign leaders on their own soil.

Prime ministers of Britain have made nine visits to Washington since 1961. Harold MacMillans visited with Kennedy in 1961 and 1962 but no one came from London in 1963. Alec Douglas-Home came to see Johnson in 1964 and Harold Wilson, the Labor prime minister, was Johnson's guest six times between 1964 and 1968; twice in 1965. Wilson did not cross the Atlantic in 1969, but Nixon met with him twice in Britain.

The leaders of West Germany did not lag behind the British. The late Chancellor Konrad Adenauer visited with Kennedy twice in 1961 and once in 1962. His successor, Ludwig Erhard, came to see Johnson in 1963, again in 1964, twice in 1965, and once in 1966. In 1967, it was then Chancellor Kurt Georg Kiesinger's turn, and while nobody came from Bonn in 1968, Kiesinger returned here to visit with Nixon in 1969.

In sharp contrast to the frequent visits of British and West German heads of government, Gen. Charles de Gaulle, France's former President, came to Washington only to the funerals of Kennedy in 1963 and of Eisenhower in 1969.

No French prime minister visited Washington during the Kennedy and Johnson eras and none came to see Nixon in 1969. Accordingly, President Georges Pompidou's forthcoming visit in February is considered an important shift in French-American relations.

Two Communist leaders met with Johnson on American soil, both in 1967. Prime Minister Alexei N. Kosygin of the Soviet Union had two meetings with Johnson at Glassboro, N.J. in June and Rumania's Ion Gheorge Maurer came to Washington the same month.

Out of Nixon's 21 visitors, six each came from Asia and from Africa, Europe was represented by three, the Middle East by two, and one each were from Latin America, Canada, Australia and New Zealand.

Suits worn by some knights in shining armor weighed 120 pounds, took three years to make, and cost a fortune today.

Junior Editors Quiz on NAILS

QUESTION: *Why is the size of nails indicated by 2-penny, 6-penny, etc.?*

* * *

ANSWER: Your father might say to you, "run down to the hardware store and get me two pounds of 4-penny nails." This wouldn't mean you would pay four cents for each nail. The clerk would go to the bin where the 1½ inch nails were kept and weigh two pounds of them to give you. You can see from this that "penny," as we use the term, refers to length, although the longer nails are naturally heavier. Our illustration shows the penny names with lengths in inches. Originally, the term penny had a different meaning. Nails came to be widely sold in England in the 1400s, and the sizes were indicated by the price 100 nails of each size would be. The price for a small nail about one inch long would be two pennies for 100, so they called it a two-penny (or as the English would say, tuppeny) nail. Larger sizes were 3-penny, 4-penny, 5-penny and so on. "Penny" also referred to the weight of the nail, for about a thousand penny nails made up one pound, and if you bought a pound of 4-penny nails, there would be about 400. As manufacturing processes standardized, the exact length of the nail was called penny rather than the number you could get for a certain number of pennies.

1-3

(Mark Lueker of Fort Collins, Colo., wins a prize for this question. You can win $10 cash plus AP's handsome World Yearbook if your question, mailed on a postcard to Junior Editors in care of this newspaper, is selected for a prize.)

CROSSWORD PUZZLE

ACROSS
1. Sidepost of a doorway
5. Pronoun
8. Child heroine
11. Olive tree
12. One addressed
13. Noise
14. Meadows
15. Fencer
17. Muscle
19. Dowry
20. Period of time
21. Outlaw
24. Worries
28. Grease
29. River island
30. Oppressors
33. Carved pictograph
36. Drug
37. Blue grass
38. Candytuft
42. Voter
45. Ill-mannered
46. Witch bird
47. Cake ingredient
48. Coagulate
49. Legendary bird
50. African eye worm
51. Anguillae

DOWN
1. Shock
2. Sheltered
3. Average
4. Hunting dog
5. Fireplug
6. Promissory note
7. Glove leather
8. Print
9. Vigor
10. Termite
16. Smoked salmon
18. Unsmelted metal
22. Ignited
23. High railways
24. Horridan
25. Afflict
26. Astringent
27. Muck orange
31. Scrape
32. Punish by fine
34. Tare paste
35. Reddish brown
39. Decision
40. Fetish
41. Establishes
42. Hot rod
43. Cadmus daughter
44. Concert

MEMO AX ACHE
ERIA ME WAIT
RISK BREADTH
ICE PLEA ETA
TARDIEST TEN
YARD AN RE
AM MA ABED
RAS TELLTALE
ART ELBE RON
BRASSIE ONCE
LOGE TI REAM
EWER ET ALLY

SOLUTION OF YESTERDAY'S PUZZLE

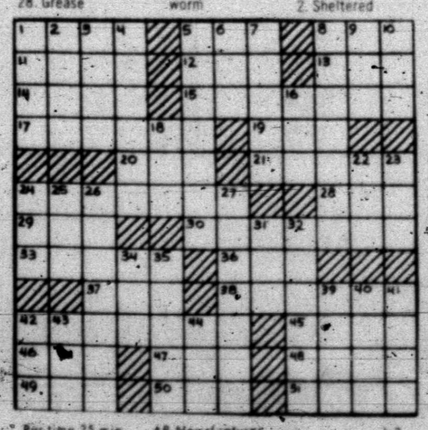

Par time 25 min. AP Newsfeatures 1-3

MARY WORTH

KERRY DRAKE

WAYOUT

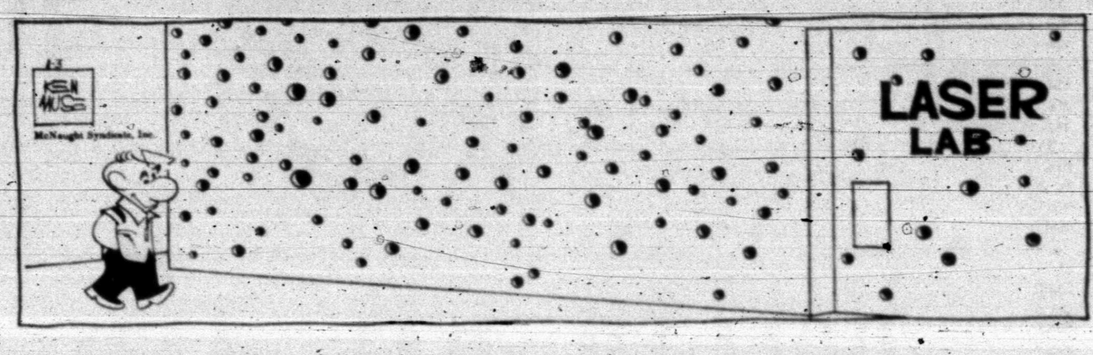

JOE PALOOKA

PLAIN JANE

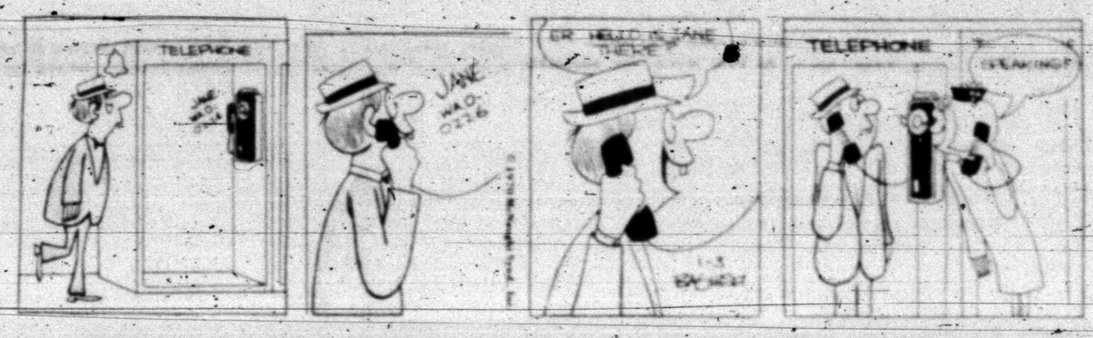

To Buy, Sell Or Trade
Dial 573-5486

REX MORGAN

DENNIS THE MENACE

NANCY

Imperial Valley Greenhouse Is Threatened By Salt

By RALPH DIGHTON
AP Science Writer

EL CENTRO, Calif. (AP) — The salty kiss of death that withered many ancient civilizations is beginning to shrivel a modern Eden.

Southern California's lush Imperial Valley, a half-million acre [illegible] where table delicacies grow all winter long under a blazing sun, shows signs of reverting to the desert from which it sprang half a century ago.

Thousands of [illegible] The soaring cost of keeping the remainder suitable for farming threatens to exceed the financial yield of even this verdant land, where two crops a year are standard and five are not uncommon.

And the worst is yet to come. Unless some technological miracle can be wrought, experts fear, agriculture will cease in the Imperial Valley by the year 2,000. El Centro, home and playground of millionaire farmers, could become a ghost town. And the United States would lose a breadbasket that produces one per cent of the nation's food output but, more importantly, is a major supplier of fresh fruit and vegetables in winter.

The blight in this $250-million-a-year agricultural empire is irrigation, and the poison it carries from farm to farm is salt.

Salt is an inevitable byproduct of irrigation in desert lands. Such land is naturally salty; it doesn't get enough rain to wash away the salt and leave the soil sweet.

Rivers which flow through arid land pick up salt. When they are tapped for irrigation, their waters, flowing out into salty fields and eventually draining back into the main stream, become even saltier. The farther a farm is downstream, the saltier the water it receives.

The Imperial Valley gets virtually all its water—three million acre feet a year, enough to flood its 500,000 acres a foot deep every two months—from the Colorado River via an 80 mile-long manmade river called the All-American Canal.

By the time the Colorado reaches the canal diversion point, a few miles above the Mexican border, the river and its tributaries have picked up salt from seven Western states: Wyoming, Colorado, Utah, Nevada, New Mexico, Arizona and California.

At this point, the Colorado, which originates as a sweet mountain stream north of Denver, is carrying more than a ton of salt per acre foot.

Dr. C.A. Bower, director of the U.S. Salinity Laboratory at Riverside, Calif., says increasing irrigation in the upper part of the Colorado River Basin has boosted the saltiness from less than a ton per acre foot to 1.3 tons in the past 20 years.

This translates into about 1,000 parts of salt per million parts of water, or twice the U.S. Public Health Service standard for drinking water. Plants can tolerate more salt than humans, but not this much.

"The problem is as old as the pharoahs," says Dr. Bower. Every early civilization that failed, failed because of the buildup of salt in the soil through irrigation. The civilizations that sprang up along the Nile in the Tigris-Euphrates Valley that is now Iraq, in India, in much of the Middle East, all collapsed because they didn't [illegible] increasing salinity.

It's still happening today. The lands below the new Aswan dam in Egypt are already in trouble. So are the lands irrigated by the Rio Grande as it flows between Mexico and Texas. There are other areas that could be cited, but the point I want to make is that the Imperial Valley is not alone in its troubles, it's just a part of a world-wide picture of man polluting his environment through ignorance.

However, the valley does make an excellent natural laboratory for study. It is one of the reasons this station, the only one of its kind in the world, was set up by the Department of Agriculture in 1937—to study these lessons from history. Other arid lands all over the world are watching our progress."

The laboratory's experiments have shown that certain crops, such as alfalfa and barley, are less sensitive to salt than others such as lettuce and carrots. Unfortunately, the salt-tolerant crops bring in less money. Farmers growing crops with a high income per acre have to install underground drainage tubes to carry off saline water before it can clog the plants' roots.

A vast network of these tubes now underlies more than 400,000 acres in the Imperial Valley.

The cost runs from $100 to as much as $450 per acre. In all, more than 16,000 miles of tile, enough to go through the center of the earth to the other side and back again, have been laid at a cost of more than $35 million.

And this is only a beginning. As the Colorado's salinity increases, more tile must be laid. Farmers who five or 10 years ago laid tubes 200 feet apart now are going back over their land laying tubes 100 feet, 50 feet, even 25 feet apart.

Where will it end? When will the cost of keeping the land arable exceed the income from crops?

Carl Bevins, president of the Imperial Valley Irrigation District, says this is already beginning to happen. "Thousands of acres—we haven't bothered to keep an accurate count—have already been withdrawn from production because of the costs of fighting salinity."

"Tiling alone won't keep us going forever. Our scientists are trying to breed salt-tolerant crops but that will take years, maybe more years than we've got.

"Somehow, from somewhere, we've got to get better water. It could come from aqueducts transporting water from the big rivers in the Northwest or Alaska. It could come from desalting plants. But all this would cost billions, and the administration doesn't seem in the mood to spend billions on farmers right now. That's understandable, of course. Most of the voters today live in cities and don't know the needs of the farmers who put food on their tables.

"Some of our experts have calculated that we'll be out of business down here by the year 2000. From what I know, I'd say we'll be lucky to last that long."

Bevins says he has been criticized by some farmers in his district for crying the blues.

Scientific or purposeful farming of water regions has been given diverse names, including seafarming, aquaculture, aquiculture, and mariculture.

Draft Call Changes Are Considered

By STAN BENJAMIN
Associated Press Writer

WASHINGTON (AP) — Draft officials are considering changes in the way they allocate monthly manpower quotas to local boards if necessary to make sure lottery numbers are called uniformly throughout the nation.

A spokesman said there were no definite plans and officials want to see how the new lottery system actually works before deciding whether changes are needed in the monthly allocation method.

Critics have expressed fears that local conditions could cause some draft boards to reach high up the list of lottery numbers established in a drawing here Dec. 1, while other boards still are tapping lower numbers.

At present, the Defense Department sets a yearly quota of men to be drafted, then issues monthly calls aimed at eventually filling that quota.

The monthly Pentagon calls are divided up among the states by the national Selective Service headquarters; state directors then further allocate the calls to each local board.

At both levels, the allocation is proportional to the number of men in each state's or local board's draft pool—that is, the number of men who are classified 1-A or 1-A-0 and have been examined and qualified for service.

The change being considered would allow state directors to ignore strict proportionality among local boards month-by-month, and distribute draft calls in some way that would keep all the boards calling up roughly the same lottery numbers at the same time.

Each board would, however, still provide a proportionate share of the manpower based on its draft pool, because it would be given an annual quota to meet—so, over the whole year, proportional allocation would still be respected.

ROBERT BOONE MINTON, 8, of Lancaster, Calif., is shown at a bus station in Amarillo before he was returned home. He had traveled from Los Angeles to Amarillo on the bus without either tickets or money. Amarillo police spent two full days locating the youngsters parents, Mr. and Mrs. Harvey Minton of Lancaster, California in Los Angeles county. (AP Wirephoto)

Capital Crimes At All Time High

By WILLIAM J. WAUGH
Associated Press Writer

WASHINGTON (AP) — Murder, rape and robbery reached an all-time high in the nation's capital in 1969 and many Washington law enforcement officers say there will be no slowdown until Congress acts and court attitudes change.

Police Chief Jerry V. Wilson released charts labeled to show that crime turned upward here in 1963 after investigative arrests were stopped and accelerated even faster after the Supreme Court decision in the Escobedo case in 1964 and the Miranda case in 1966.

These decisions established strict rules regarding questioning, arrests and subsequent interrogation of suspects and the manner in which confessions could be taken and used in court.

For the district police officer, Washington's Bail Reform Act is a major headache.

"It's murder," one officer said.

The act makes it mandatory that the court release the accused on his own recognizance, if unable to post bail, if he has ties in the community. A recent court decision prohibits the court from considering the suspect's danger to the community.

Clogged criminal courts have caused some judges to dismiss cases, another officer said, and he cited the instance where a prosecuting witness was not immediately available and the judge dismissed the case and a stickup man walked out scotfree."

Many officers who feel courts have been too lenient in the past point to what happened in 1969 when bank robberies decreased drastically.

Last January 19 financial institutions were robbed; then a bank robber was sentenced to 45 years-to-life and another one had his bail fixed at $250,000. Statistics released by Wilson show that bank robberies dropped to two the next month. At year's end the bank robbery total stood at only 50 compared with 102 in 1968.

The whooping crane was given its name because its loud, deep call could be heard as far as a mile away.

Military Equipment Loaded On Vessel

CHERBOURG, France (AP) —Longshoremen loaded a Pakistani vessel today with 200 tons of military equipment—reportedly bullets and rockets—destined for Iraq.

The loading site was just yards from where five Israeli gunboats were moored before they broke the French arms embargo and sailed Christmas Day.

Port authorities said the Pakistani ship, the Ramadan, arrived Friday from London and would leave today for the port of Bassora on the Persian gulf. Fireboats were stationed near the dock in case of an emergency.

Harris County Reports Record

HOUSTON (AP) — Dist. Atty. Carol Vance reports a record 8,504 felony cases were disposed of this year in Harris County.

The total was 1,928 more than during 1968. There were 4,834 convictions, 117 acquittals and 3,547 dismissals.

The Swiss have converted a 14th century mule trail into a 7,830-foot mountain road. The highest pass to traffic in Switzerland, tgt motorists unfamiliar with mountain driving are advised to bypass the steep, narrow road.

Social Security Hike Automatic

Social security beneficiaries need not apply for the 15 per cent benefit increase just signed into law by President Nixon. "Every one of the 25 million men, women and children now on the benefit rolls will receive the increase automatically," Robert M. Ball, Commissioner of Social Security, said today. The first regular check in the new amount, Commissioner Ball said, will arrive April 3, the usual day for delivery of benefit checks covering payments for the month of March.

A separate check in the amount of the benefit increase for the months of January and February will reach beneficiaries later in April, probably during the week of April 20.

Refiguring the benefit amounts of the 25 million men, women and children now on the benefit rolls is a tremendous task, Commissioner Ball pointed out, and it must be done without disturbing the regular benefit payment cycle.

About one out of every eight Americans is now receiving a social security check each month, Commissioner Ball said. As of the end of December, these monthly payments totaled $2.2 billion and the monthly total will go up by $345 million to more than $2.5 billion as the 15 per cent benefit increase becomes effective.

The average retirement benefit of $100 a month will rise to $116 per month. A couple 65 or older, receiving the average couple's benefit of $170, will have their benefit increased to $196; the average benefit for a family made up of a disabled worker, wife and one or more children will go up from $237 to $273; and average payments for a widow and two or more children will rise from $254 to $292.

Church Party Set Sunday

All members of Guadalupe Church are invited to the traditional Christmas party Sunday at 7 p.m. Father Herman Valladares has announced.

All students who have been attending the schools of religion classes will receive the Christmas presents from the "Magi" or the "Three Wise Men."

The Christmas Plays, "Santa Claus Parade" and "New Year's Eve News" will be presented again by the students to the request of the public. Poems related to the "Reyes Magos" and the New Year will be recited by the students and the "Rangel Sister Quartet" from San Antonio will entertain the audience with Christmas Carols.

All societies of the Church are invited to exchange gifts at the party.

A Spanish movie about "Father Pro," the Mexican Martyr of 1928, will be shows at the center at the end.

Ministerial Alliance Meeting Set Monday

The Scurry County Ministerial Alliance will have its regular monthly meeting Monday at noon at the Steak House Restaurant.

All ministers of Scurry County are invited to attend.

Consult

TOM DEFFEBACH

ABOUT THIS QUESTION:

"In case of a total loss of my property from fire, wind or explosion, I suspect my insurance would rebuild only about one-half the property. Is it true that insurance must be increased 12% each three years just to keep pace with rising construction costs?"

the DEFFEBACH Agency INSURANCE
PHONE 573-5811
2606 AVE. R SNYDER

Dollar Day SALE

One Group Of
WOOL BLENDS ½ OFF

One Group WOOL BLENDS		One Group DACRON KNIT	
Reg. 3.98	2.39	Reg. 8.49	6.98
Reg. 4.49	2.49	Reg. 6.98	5.98
Reg. 4.98	2.98	Reg. 5.98	4.98
Reg. 5.98	3.98	Reg. 4.98	3.98

One Group Of
FELT ½ OFF

One Group
FABRIC 2 Yds. For $1.50

NO WALE CORDUROY		CORDUROY	
Reg. 2.49	1.29	Reg. 2.98	1.69
		Reg. 3.98	2.49

SALE ON ALL
WINTER FABRIC UP TO ½ OFF

THE FABRIC MART
2513 Ave. S 573-3918

DOLLAR DAYS SPECIALS

SLEEPWEAR
$3.00

GIRL'S DRESSES
3 Yrs. to 14 $3.97

LADIES & PETITE DRESSES
$6.00 to $12.00

COATS
$20.00

SWEATERS
$4.00

mode o'day
1806 26th 573-7563

WED., JAN. 7th

8 99¢ KING SIZE WALLET CREATIVE COLOR PORTRAITS FOR ONLY

NO LIMIT

PHOTO HOURS 9 A.M. TO CLOSING

GET PICTURES MADE OF GRANDPA, GRANDMA, DAD, MOM AND ALL THE LITTLE ONES AT THESE SAME LOW PRICES!

SHUGART COLOR PHOTOS

Anthony's
C. R. ANTHONY CO.

NOW IN PROGRESS!

DRYDEN'S

1¢ SHOE SALE!

Buy One Pair At Regular Price . . . Get A Pair Of Equal Or Less Value For Only . . 1¢

• Entire Stock Ladies' Fall Shoes
Heels - Flats - Casuals & Handbags

These Well Known Brands— Citations, Mandarins, Debbies, DiOnettas, Cover Girl, Acrobat, Jarman and Douglas.

• Special Group Girl's Shoes
• Special Group Men's Shoes

No Approvals, Exchanges Or Refunds Please

DRYDEN'S SHOES
"Your Satisfaction Is Our Greatest Asset"
East Side of Square Phone 573-5933

GREAT BARGAINS
GREAT SELECTION

FROM OUR REGULAR STOCK

SHOP

Rogers INC

JANUARY CLEARANCE SALE!

STARTS MONDAY MORNING AT 9A.M.—HURRY!!

SHOP OUR LADIES DEPARTMENT – TERRIFIC SAVINGS!

SPORTSWEAR
SKIRTS—PANTS—PANT SUITS
One Group, Catalina
White Stag & Jack Winter — 1/3-Off

Save

Coats & Car Coats
Entire Winter Stock — 1/3-Off

Save

KNIT SUITS
Ladies Imported — 1/3-Off

Save

SWEATERS
One Group — 1/2-Off

Save

Brushed Challis
GOWNS—PAJAMAS—SHIRT TAILS
Reg. 8.00 & 9.00 — 1/4-Off

Save

MISSY DRESSES
Special Rack — 1/2 & Less

SCARFS
Reg. 1.25 & 2.50 One Group — $1.00

JR. DRESSES
Large Group — 1/3-Off

JR. DRESSES
& PANTS
One Group — 1/2-Off

JR. BLOUSES
One Group — 1/3-Off

ROBES
One Rack — 1/3-Off

HOSE
Beauty Mist
Reg. 1.00 & 1.25 — 69c

HANDBAGS
One Table — 1/2-Off

MISSY DRESSES
Slashed To — 1/3-Off

DRESSES
Custom & Half Sizes — 1/3-Off

BLOUSES
One Group — 1/2-Off

MEN'S DEPARTMENT – BIG SAVINGS HERE TOO!

SWEATERS
Entire Group — 1/3-Off

SHOES
Discontinued Styles
1/4 And 1/3 Off

PAJAMAS
No Iron Cotton
Reg. 5.00 & 6.00 — 1/4-Off

KEN'S
BARGAIN TABLE
1/2 And Less

SPORT COATS
20% To 50% Off

Weather Toppers
First Time Ever! — 20% Off

T-SHIRTS
Turtle Neck
Mock. Turtle — 1/2-Off

IVY SUITS & SPORT COATS
1/4 To 1/2 Off

BELTS
One Group — 1/2-Off

HATS
Select Group
Includes Some Staple Westerns — 1/2-Off

TIES
Large Group — 1/2-Off

KNIT SHIRTS
Long & Short Sleeve
Each One Individually Marked — 1/4 to 1/2-Off

Save

SLACKS
Mr. Scott & Haggar
No Iron, Broken Sizes
Big Group Reg. 9.00 & 10.00 — $6.00

Save

DRESS SHIRTS
WHITE
First Time Ever Sale!
Broken Sizes
Reg. 5.00-6.00-6.50 — 1/4-Off

Save

Jeans & Fastbacks
Ivy Casual
Large Group — 1/2-Off

Save

SPORT SHIRTS
Long Sleeve
Good Solid Colors — 1/4-Off

Save

SPORT SHIRTS
Young Men's Ivy
1/3-Off

PLAYTEX

STYLE 159—LIVING STRETCH Reg. 4.95	$3.95
STYLE 179—LIVING STRETCH Reg. 4.50	$3.50
STYLE 73—CROSS YOUR HEART STRETCH STRAP, REG. 5.00	$4.00

USE YOUR BANKAMERICARD
OR MASTER CHARGE CARD!

Rogers INC

West Side of Square

BOY'S DEPARTMENT
We Want To Clean Up These Items
Includes
SUITS—SPORT COATS
KNIT SHIRTS—SWEATERS
JACKETS—JEANS
1/2-Off