Microfilm Center
P.O. Box 45436
Dallas Tex 75235

THE SNYDER DAILY NEWS
VOL. 30 NO. 299 10 PAGES 20c
SNYDER, TEXAS (79549) FRI., APR. 13, 1979

Friday update

Gas To Stay Scarce

NEW YORK (AP)-Petroleum industry sources say they are afraid the tight gasoline supplies of recent months may continue through the rest of this year.

The fears stem from continued high demand, despite efforts to encourage conservation, and the fact that gasoline inventories are running substantially below last year's levels.

Air Fares To Rise

WASHINGTON (AP)-The Civil Aeronautics Board is allowing most of the nation's airlines a 4 percent across-the-board fare increase.

The board said most of the increases will go into effect May 15 on domestic routes. The carriers had cited the rising price of fuel in making the request.

$1.60 Hamburger

WASHINGTON (AP)-The Agriculture Department forecasts the average retail price of hamburger could rise to $1.60 a pound this summer, a 38 percent jump from the average price of $1.16 in the July-September period of last year.

The forecast, based on recent price trends, was included Thursday in a new "livestock and meat situation" report issued by the department.

Production Increases

WASHINGTON (AP)-After two months of winter sluggishness, the output of the nation's factories rebounded a strong 0.8 percent in March, the government said today.

The March increase, following a slight rise in February and no change in January, produced a first-quarter total of 0.9 percent. That would be equivalent to an annual growth rate of 3.5 percent, the Federal Reserve said.

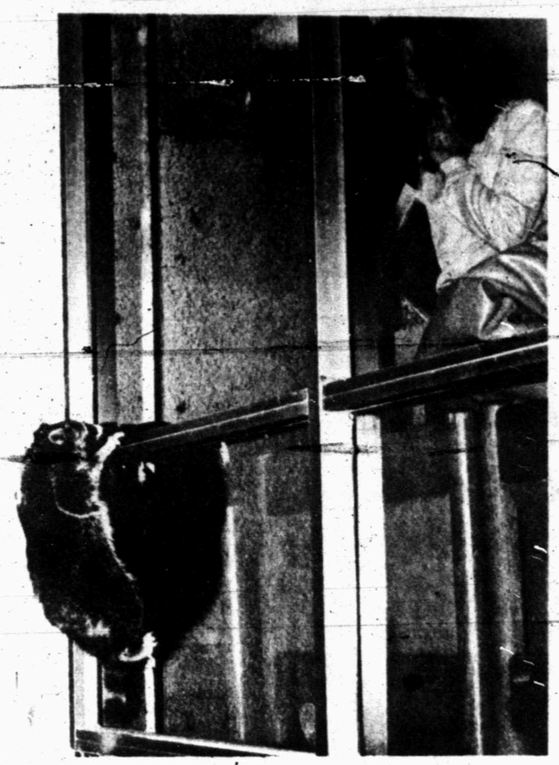

COON AT COLLEGE—A wild raccoon made a bid for admission at Western Texas College yesterday, but he (or she) was rebuffed and finally escorted from the campus. The animal climbed to a third-floor dormitory window., frightened a coed or two (top picture) and then was dislodged from his perch. A chase ensued, finally ending with capture of the raccoon by a group of resourceful WTC students (bottom picture). They took the animal out in the country where he was freed, apparently none the worse following his brush with college life. (SDN Staff Photo)

In Wichita Falls...

Funerals Planned Amid Destruction

WICHITA FALLS (AP)-Families of 44 tornado victims spent a somber Good Friday preparing for 17 funerals in the midst of massive cleanup operations.

But the killer storm that splintered more than 7,800 dwellings, leaving Red Cross estimates of 8,600 families homeless, continued to disrupt the last-minute funeral proceedings.

"We have one service today at Rosemont Cemetary, right where the tornado hit," said Delbert Gandy of Hampton-Vaughan funeral home. "I just hope we can get to it. Tombstones are thrown everywhere and all our tents are at the command post."

Disaster relief teams from all over the country continued to pour into the area as the net of security around the stricken site was pulled tighter. Officials prohibited entrance to the area without special passes issued to several hunded residents this morning.

"They've checkpoint guards been told to use their common sense," said Nancy Mallett of the Wichita Falls Police Department. "But they stopped 50 telephone trucks this morning because they didn't have stickers. It just about blew our minds."

But despite beefed-up patrols and doubled checkpoints, more than 20 persons were arrested for looting and curfew violations during the night.

On Checks, Thefts...

Merchants Plan Warning System

The Snyder Chamber of Commerce, through its retail merchants committee, is in the process of developing a "hot" check and shoplifting warning system.

Bill Warner, chamber manager, said that each participating merchant will be furnished with a supply of information blanks which he will be asked to fill out in case he suspects that a hot check artist or shoplifter is, or has been in his store. This form will provide information on physical description, method of transportation, how the suspects operates, etc.

The form will be used to standardize information which the merchant will promptly telephone to a team captain. In turn, the team captain will contact team members who will immediately call merchants on their respective lists.

In this manner, a large number of merchants can be contacted and put on the alert quickly without any individual being required to make a lot of calls.

Warner said the merchants committee hopes to have the system in operation in the next few days.

SNYDER TEMPERATURES: High Thursday, 76 degrees; low, 40 degrees; reading at 7 a.m. today, 41 degrees; precipitation, none; total precipitation for 1979 to date, 2.97.

Today's Lucky Number Is 23,030

WEST TEXAS-Mostly fair through Saturday. Highs mid 60s north to low 80s south except lower 90s Big Bend valleys. Lows tonight near 40 north to lower 50s extreme south. Highs Saturday near 70 north to lower 80s south except mid 90s Big Bend valleys.

The SDN Column

Keeping tab on our neighbors:

Walter Buckel of the Lamesa Press-Reporter reports that a wave of reaction to an imaginary threat has been revived in Lamesa. It may emerge in Snyder, as it did a couple of years ago, and just in case, we're relaying this information provided by Buckel.

"About five years ago a couple of men filed a protest with the Federal Communications Commission (FCC) saying they objected to some public and religious programming on radio and television. The FCC never did anything about it since the first amendment guarantees certain freedoms. But, apparently the outspoken Madalyn O'Hair got connected to the objection and hasn't shaken loose yet.

"Church bulletins from every religious body in the nation pointed out the dangers of the so-called petition, the so-called 27,000 signatures Mrs. O'Hair had secured and urged their members to respond with 'at least one million letters of protest' to the FCC to combat this dastardly act!

"It happened in 1974, 1975, there was another surge in 1976, in 1977, and in the spring of 1978 it happened again. This week, it surfaced again we hope for the lst time.

"Upon having visits from two ladies who were very concerned with the petition—which according to our records read exactly the same as it did in '74, '75, '76, etc...we called Congressman Kent Hance's office in Washington and asked them to talk with the FCC.

"Tuesday morning we had a call back. The facts: There is no such petition bearing 27,000 signatures. There never has been. Church groups who read it in some other bulletin and then expanded on it to arouse a new group of protestors with mimeographed letters, etc., are deluging the FCC with 6,000 letters daily.

"The entire thing, according to Congressman Hance's office, who was quoting FCC, is totally false.

"Save your postage. You're going to need it for gas, if nothing else."

★ ★ ★

Walt Finley of the Big Spring Herald said he didn't pay much attention to an opportunity he received through the mail long ago titled "How to acquire a quarter of a million dollars free of taxes."

It arrived postage due.

—WACIL McNAIR

Straight But Powerful...

High Winds Hit Snyder

Snyder got its second round of high winds in a row late Thursday, but they were of the "straight" variety----not associated with thunderstorm activity.

Some damage to trees, fences, etc., were reported, but for the most part the gusty west and northwest winds propelled sand and served to deplete surface moisture in area fields and ranges.

There were reports Thursday night that gusts up to 90 mph hit Snyder. The Snyder Daily News could not confirm this figure this morning. The wind gauge at the Scurry County Airport had gusts a little above 60 mph Thursday and a few which hit the 70 mph mark late Wednesday. At the same time the wind gauge reading projected on Snyder Community Antenna Televions's weather channel was showing gusts in the 40-45 mph range.

Considerable damage was reported at the John Noble residence, 3003 Austin Ave., where a fence was demolished and fruit trees wee uprooted. City Engineer Jim Dower reported that a fence was blown down at his residence, 3309 48th St.

BLOWN DOWN--This fence at the Johnny Noble residence, 3003 Austin Ave., was a victim of high winds which raked the Snyder area late Thursday. There was no tornadic or thunderstorm activity associated with the winds here, but gusts pushed above 60 mph. (SDN Staff Photo)

United Way To Change By-Laws

The Scurry County United Way has announced that a meeting will be held at 10 a.m. April 24 for the purpose of changing the organization's by-laws.

The meeting will be held in the council room at city hall.

Semester System May Come Back

AUSTIN (AP)-Students in most Texas schools will be back on the traditional semester system next year if Senators and Gov. Bill Clements approve a bill passed Thursday by the House.

Representatives approved the bill, 118-9.

School districts will have the option next fall of using the semester system or the present system of three quarters per school year. But indications before the House Public Education Committee were that most school boards wanted to return to the semester system as soon as possible.

In September 1980, the two-semester system would be mandatory.

Organizations of parent-teacher associations, teachers, school administrators and school boards are lobbying for a return to the semester system.

Texas has been on the quarter system since the 1972-73 school year.

Ask Us

Q--Where should I go to obtain a passport application for overseas travel?

A-To the District Clerk's office on the fourth floor of the courthouse, said clerk Polly Underwood. What's needed are two photographs, a certified copy of the birth certificate, and the application. They are executed -- signed, sealed, and oath administered -- by the district clerk. Once obtained, a passport is good for five years, Mrs. Underwood explained. Then, they must be renewed.

COLLECTION DRIVE LAUNCHED---Assisting in a collection drive to aid tornado victims of the Wichita Falls area are Dave Haywood, commander of the Snyder Layne-Kite Post of the American Legion, and his wife, Ouida, a member of the post's auxiliary. They are shown preparing to box clothes and food stuffs at the Legion post, located at 1800 Ave. R. Also conducting a drive is the Ira Lions Club. Contributions of useable items are being accepted through noon tomorrow. The merchandise is scheduled to be hauled out Saturday afternoon. (SDN STAFF PHOTO)

s d n opinion page

editorials-columns-cartoons-features-letters

real cure ignored

It might be easier for President Carter to defend his misguided anti-inflation program if there were some sign that it is working.

The consumer price index jumped nearly a full percentage point in January, the biggest monthly increase since last September.

But inflation did not stop there.

The news services reported wholesale prices increased another 1 percent in March, the same as in February, as inflation continued to rage at the highest level in more than four years.

One could observe the increase reflected in retail prices - food prices, especially.

Across the Rio Grande, oil prices were up in Mexico by 21.3 percent.

And on this side, in many service stations gasoline again rose in price.

Would the consumer price index be looking any different if the president had not made his appeal for voluntary wage and price restraint last October? Prices are the end result of so many factors that it is hard to say.

Bad weather, affecting crops and livestock, for instance, may have had as much to do with the rise in food prices in January as any conscious decision in the food industry.

That wage and price increases can be limited by non-market efforts is by no means provable in terms of economic theory. Carter must have known this when he announced his voluntary anti-inflation program last fall and then hedged his bet by ordering that the federal government stop doing business with firms that do not abide by his wageprice guidelines.

George Meany of the AFL-CIO went into court to raise a question that has been obvious all along to any student of semantics. If the government threatens reprisals against a company for not adhering to its guidelines, can submitting to those guidelines still be considered voluntary? Meany's lawyers argue that Carter has in fact invoked compulsory controls when he does not have the authority to do so.

The law permits the government to attach conditions to the awarding of contracts only if those conditions further the government's "procurement interests." It is for Carter's lawyers to argue that those interests are being served even when his guideline policy would demand that the low bid on a contract be rejected in favor of a higher bid.

But the AFL-CIO suit deals only with a legal issue. The more important economic issue is whether Carter's guidelines are likely to have a salutary effect on the inflation rate, whether he ties them to government procurement policies or not.

Of course, they won't, because they attempt to treat the symptoms of inflation rather than its causes. Whether wage and price restraints are mandatory or voluntary, they cannot contain forces in the market place which sooner or later must assert themselves.

Carter's power to control inflation lies soley with his influence over the fiscal and monetary policies of the federal government, which is where inflation originates. As the author of a new budget carrying a deficit of nearly $30 billion -- by the most optimistic estimates -- the president's credibility as an inflation-fighter has almost disappeared.

final word still out

With millions of words already devoted to the Three Mile Island crisis, the final ones may still be a long time in coming.

These must await determination of the precise cause or causes of the reactor malfunction and decisions as to how it is going to reshape the role of nuclear energy in our future, as they surely will.

But the very absence of such crucial answers at this point raises a question: What if this brush with catastrophe had occurred not in central Pennsylvania, United States of America, but in a closed society?

We may never have an answer -- unless the result of similar incident should be catastrophe. But we can be fairly certain that it would not be publicized as Three Mile Island has been, or have similar public consequences.

If there is a real complaint about information concerning Three Mile Island, it is not in a shortage but an overabundance of details. The public has been inundated with fact, often variously interpreted, and speculation.

And if there has been confusion, much of it may be traced to the complexity of the nuclear generating process itself plus the numerous levels of not always fully coordinated authority -- state, federal, scientific -- dealing with and issuing statements on the situation.

Three Mile Island has been no coverup. What it will be is open to some debate.

Proponents of nuclear power see it as vindication. Safety procedures worked, justifying their faith in the practicality of the nuclear process.

Opponents also see it as vindication, a near miss with disaster that should be taken as a warning that from the standpoint of safety nuclear power is inherently unreliable.

It is neither at the moment. What it is will be determined after the incident in all its complexity and the lessons learned from it have been thoroughly aired -- a word with a grim double meaning in this context.

And in our open society they surely will be.

BARBS

Phil Pastoret

I have exquisite sensibilities — you're just plain touchy.

How did they ever get rid of peanuts too stale for elephants to eat before candy bars with nuts in them were invented?

If the special's a bargain, what in the world are the prices going to be on the regular menu?

They call 'em "networks," because most of the programmers need to be captured, says a frustrated TV-dialer we know.

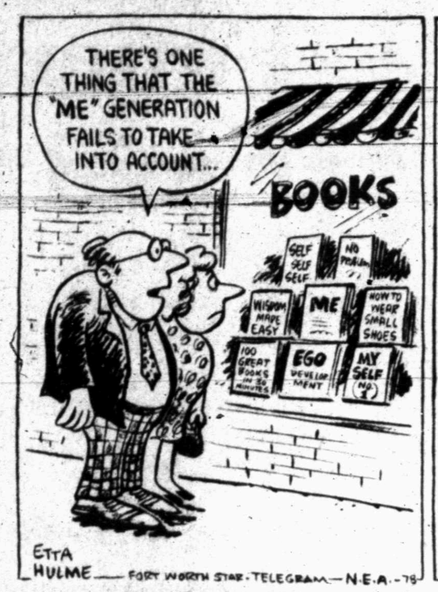

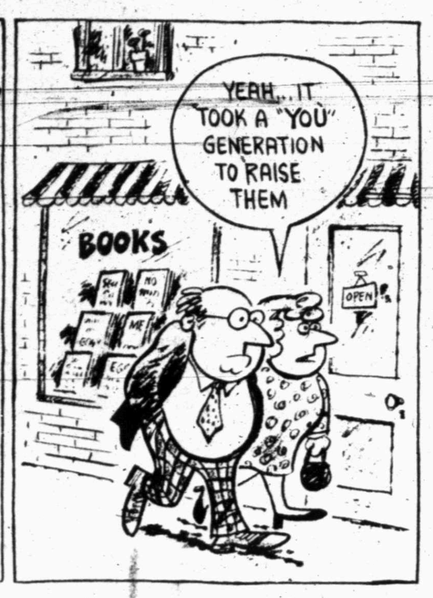

at wits end

by erma bombeck

Volunteers are like yachts.

No matter where they are, they arouse your curiosity. Who are they? Where do they come from? Why are they here?

They could stay moored where it's safe and still justify their being, but they choose to cut through the rough waters, ride out storms and take chances.

They have style. They're fiercely independent. If you have to ask how much they cost, you can't afford them.

Volunteers and yachts have a lot more in common these days. They're both a part of an aristocratic era that is disappearing from the American scene. They're both a luxury in a world that has become very practical.

Day by day, the number of volunteers decreases in this country as more and more of them equate their worth in terms of dollars and cents.

Three years ago I did a column on volunteers in an effort to point that they don't contribute to our civilization. They ARE civilization -- at least the only part worth talking about.

They are the only human beings on the face of this earth who reflect this nation's compassion, unselfishness, caring, patience, need and just plain loving one another. Their very presence transcends politics, religion, ethnic background, marital status, sexism, even smokers vs. non-smokers.

Maybe, like the yacht, the volunteer was a luxury. And luxuries are too often taken for granted.

One has to wonder. Did we, as a nation, remember to say to the volunteers, "Thank you for our symphony hall. Thank you for the six dialysis machines. Thank you for sitting up with a 16-year-old who overdosed and begged to die. Thank you for the hot chocolate at the scout meeting. Thanks for reading to the blind. Thanks for using your station wagon to transport a group of strangers to a ballgame. Thanks for knocking on doors in the rain. Thanks for hugging the winners of the Special Olympics. Thanks for pushing the wheelchair into the sun. Thanks for being."

Did the media stand behind them when they needed a boost? Did the professionals make it a point to tell them they did a good job? Did the recipients of their time and talent ever express their gratitude?

It frightens me, somehow, to imagine what the world will be like without them.

Copyright 1979, Field Enterprises, Inc.

my turn

by john dunnam

The good news is we have almost made it through another Friday the 13th. The bad news is we have another one in July. Of course I really don't believe in that bad luck malarkey. Knock on wood.

Ironically, it. is also Good Friday. I wonder how many people are planting gardens today. Is there an order of sequence in the powers of superstitions? In poker three of a kind beats two pair. Is the hex of the 13th stronger than the good omen of Good Friday? The gardners will be the first to know.

The real bad news is that Monday is the income tax filing deadline. There is nothing that will spoil a good weekend like hanging around the house struggling with tax schedules and searching for lost receipts while a little voice inside you whispers, "the fish are biting."

Of course for those of us in the lower income brackets the deadline is good news because we will be getting a refund.

But whether you are due some back or must pay more, it is depressing to actually see in black and white how much of your hard earned money is going to support our poor uncle in Washington.

According to John Cunniff, business anaylst for the Associated Press, the typical taxpayer has an income of $18,000, is the sole support of himself, his wife and two children and will send $4,814 to Washington in fiscal 1979. This sum does not include state and local taxes which push the bite to over 30 percent of his gross income. Of the amount he sends to Uncle Sam, $1,494 will to go income security programs. National defense gets $1,076 and health $462. Only $49 will be spent on science, space and technology by which the country learns methods to increase its productivity. Energy, long declared a national emergency will get $81. The administration of justice gets $41.

There seems to be a discrepancy between what our politicians say are our national priorities and where our tax dollars are actually being applied. So what else is new.

Speaking of going through the motions but sidestepping the responsibility, here s a note I hope you never find on your car.

As you can see, I smashed into your car. I'm truly sorry about that. Eyewitnesses of the mishap are watching me right now. They think I am leaving my name and phone number. They are wrong. Good bye now.

thoughts

The origin of Damascus is unknown. Many believe it is the oldest city in the world still inhabited. David made an expedition against Damascus as a reprisal for the assistance given to his enemy, Hadadezer.

"Then David put garrisons in Syria of Damascus: and the Syrians became servants to David ... " — II Sam. 8:6

About 18,000 years ago, the sea level along the East Coast was some 100 meters lower than it is today, according to the National Geographic Society. Scientists have found giant sloth bones, mammal teeth and peat containing grasses and twigs in the Atlantic seabed at depths of 90 meters.

THE SNYDER DAILY NEWS

Published Sunday morning and each evening, except Saturday, by Snyder Publishing Co., Inc., at Snyder, Texas 79549.

Entered as second class matter at the post office at Snyder, Texas. Publication number: USPS 611-520.

SUBSCRIPTION RATES: By carrier in Snyder $3.00 per month.

Home Delivery In Area Town $3.00 per month.

By mail in Scurry and adjoining counties, one year $23.91, balance of Texas and all other states $33.90.

Roy McQueen, Publisher
Wayil McNair, Editor
MEMBER OF THE ASSOCIATED PRESS

The Associated Press is exclusively entitled to use for republication all news dispatches in this newspaper and also local news published herein. All rights reserved for republication of special dispatches.

commentary

donald f. graff

Western Europe, birthplace of modern representative government, is getting ready for another big event.

Whether blessed or otherwise, however, depends upon from what country and which end of the political spectrum it happens to be viewed.

On June 10, the duly qualified voters in the nine member nations of the European Communities will chose 410 representatives to a new parliament. It will be the first such direct multinational election and has the potential, at least, of being a giant stride forward on the road to European unity.

The European Communities is the current phase of the drawing together of the once-fractious nations of Western Europe that began following World War II with the initial purpose of preventing another Franco-German war by meshing the two economies. There are actually three communities--Economic (the familiar Common Market), Coal and Steel and Atomic Energy -- with common membership: Belgium, Britain, Denmark, France, West Germany, Ireland, Italy, Luxembourg and the Netherlands. These are likely to be joined in the not too distant future by Greece, Portugal and Spain.

The new parliament will replace the European Assembly that has been holding forth in Strasbourg since 1958 with a membership appointed by the various national parliaments. The assembly has functioned primarily as a debating society. Real power in community affairs has remained with the national governments, exercised through their delegated representatives to the Council of Ministers.

That will continue to be the case. The governments at this point have no intention of merging sovereign identities in a United States of Europe, although that remains the eventual goal.

But the very fact that the members of the new parliament will owe their mandates to the voters themselves, not to a select group of political professionals, will inevitably make a difference. They may still speak for national interests, but it will be more the interests of the national populations than of the governments which happen to be in power at any time in Paris, Bonn or the Hague.

A hint of what could be forthcoming was supplied last fall. Before closing up shop, the outgoing assembly overrode the recommendations of the Council of Ministers and pushed through a larger budget than had been recommended. Never underestimate the potential of a body which has any control over finances, the evolution of the British parliament being a classic example right at hand.

For this and other reasons, the coming election is being viewed with attitudes ranging from reserve to distress in some quarters. Gaullists in France are sharply critical of it as a dilution of national powers and European Conservatives in general have been apprehensive, concerned that they will be at a disadvantage in community-wide campaigning against Socialist parties with the latter's long tradition of multinational cooperation.

On the other hand, there are also some Socialist misgivings. Left-wing British Laborites, cool to the entire idea of European union, probably have more in common with French Gaullists on this point than they do with their own ideological brethern in West Germany. Even in the latter country, party harmony is not the order of the day. German left-wingers were instrumental in the adoption at a community-wide conference last December of an election manifesto running counter to the policies of the Socialist government in Bonn on a number of sensitive points.

The inter-and intra-party squabbling and maneuvering across national borders may be, however, one of the more encouraging developments as election day approaches. Differences of opinion, after all, make wars as well as politics. Expression in the context of the community-wide election rather than on the battlefields that litter its history is a good omen for the peaceful and prosperous future of Europe.

letter to editor

To The Daily News:

Please allow me to use this method to express my sincere thanks to all who supported me in my bid for the school board. I would like to thank all of you personally, but I know it is impossible to do so. If I should leave anyone out and cause hurt feelings, it would bother me very much.

I also want to thank all of you who voted in the school board election. You are to be congratulated for your interest in our school system and the direction it will take in the future.

I am so thankful that we live in a society where a person can enter and lose an election without fear of reprisal. We should all strive to see that our democratic system of government survives and the best way I know of is to exercise our right to vote.

I intend to give all of the school board members an opportunity to gain my support, and I hope you will do the same. You can do so by closely following all of issues and becoming informed of the choices available to them. They should be respected for their job is very difficult.

Don Stacy
214 35th St.

ASTRO-GRAPH

Bernice Bede Osol

April 14, 1979

Joint ventures look especially promising for you this coming year, particularly if you are involved with persons with whom you've had some degree of success previously.

ARIES (March 21-April 19) A condition that blocked you from achieving a result you were aiming for will be suddenly removed today through someone's intercession. Your new Astro-Graph Letter tells you what lies ahead for you from your birthday on. Mail $1 for each to Astro-Graph, P.O. Box 489, Radio City Station, N.Y. 10019. Be sure to specify birth sign.

TAURUS (April 20-May 20) Look for an unexpected invitation to get together with a bunch of your pals who will contribute to making this a very pleasant day for you.

GEMINI (May 21-June 20) Something requiring work on your part will take an unusual twist today and bring about an occurence that will considerably brighten the picture for you.

CANCER (June 21-July 22) Don't turn down any social invitations today. Something exciting and pleasant could develop that you wouldn't want to miss.

LEO (July 23-Aug. 22) You are extremely ingenious today at managing sticky situations for loved ones. You shine, particularly if something substantial is at stake.

VIRGO (Aug. 23-Sept. 22) Normally you like time to mull things over, but today your quick decisions are apt to be your best ones. Have faith in your judgment.

LIBRA (Sept. 23-Oct. 23) Your financial aspects are quite encouraging today. Gains are likely because of the clever twist you're capable of conceiving in order to turn a profit.

SCORPIO (Oct. 24-Nov. 22) The type of assertiveness you'll be displaying today will win you admirers. Your strong leadership qualities are tempered with gentleness.

SAGITTARIUS (Nov. 23-Dec. 21) Someone could mention something in passing today that could trigger a bright idea. Apply your inspirations instead of sitting on them.

CAPRICORN (Dec. 22-Jan. 19) Spread yourself around today, particularly where large groups are gathered. You conduct yourself impressively and could win new friends.

AQUARIUS (Jan. 20-Feb. 19) Put your bright mind to profitable uses today. You can adjust situations you're involved in so as to add to your security and resources.

PISCES (Feb. 20-March 20) Forego ambitious pursuits today. Focus your energies on things you enjoy doing. By relaxing and letting go, that which you hope will become reality.

HERE IT IS

Today's Lucky Number

Is Good For TAPE CARE KIT

If the Lucky Number appearing in this issue matches your Lucky Number Sheet, present it to the Snyder Daily News by 5 p.m. Monday, April 16 to claim your prize.

Get Your Lucky Numbers From Lucky Number Merchants

BRIDE COMPLIMENTED-Kathi Burk, bride-elect of Russell Ash Jr., was honored with a gift shower recently in the fellowship hall of First Christian Church. Shown above from left are Mrs. Juanece Miller, grandmother of the prospective groom; Mrs. Donna Ash, his mother; the honoree; and Mrs. Janelle Burk, mother of the bride-to-be. Hostesses were Mmes. Delbert Downing, Ross Baze, Kendale Clark, Raymond Williams, Bula Richardson, Coy Rhodes, Max von Roeder, Dave Harlin, O.R. LaRoux, Ross Blanchard, Charles Masters, G.L. Autry, Norman Clements, Roy Bailey, Mike Reed, Bill Williams, Lewie Jackson, V.E. Chapman, John Noble, Alta Nation, E.B. Dennis, Joe Fall Wayne Bethel and Ruth Harbin. (SDN Staff Photo)

BRIDGE

Oswald Jacoby and Alan Sontag

Last-ditch chance works

NORTH
♠ 9 7 3
♥ K J
♦ 8 5 4 2
♣ J 10 6 3

WEST
♠ J 5 4
♥ Q 9 7 4 2
♦ 3
♣ Q 9 5 2

EAST
♠ 10
♥ 8 6 5 3
♦ K Q J 10 7
♣ 8 7 4

SOUTH
♠ A K Q 8 6 2
♥ A 10
♦ A 9 6
♣ A K

Vulnerable: North-South
Dealer: West

West	North	East	South
Pass	Pass	1♦	2♠
Pass	3♣	Pass	3♠
Pass	4♣	Pass	5♦
Pass	6♠	Pass	Pass
Pass			

Opening lead: ♦3

By Oswald Jacoby and Alan Sontag

The odds are that Terence Reese made up today's hand. In any event, North and South overbid a trifle to reach six spades after East opens with a third-hand psychic bid of one diamond.

Not that there isn't a pretty good play for the slam, assuming that West's diamond lead was a singleton. All South needs is a 2-2 break in trumps or failing that to have the club queen drop under the ace-king.

South takes the first diamond and leads out the ace and king of trumps to find that the suit breaks 3-1. There is no reason not to draw the last trump, so South draws it.

Now he cashes the ace and king of clubs and the queen fails to make her appearance. Is there anything South can do?

He can if he risks a two-trick set. He leads his 10 of hearts and finesses dummy's jack. Then he leads the jack of clubs and chucks his ace of hearts.

West is in with the queen of clubs and South is home with game, slam and rubber. West has to lead a club or heart and South gets to chuck his nine and six of diamonds.

Ask the Experts

You hold: 4-13-B
♠ K x
♥ A x
♦ K J x x x
♣ Q 10 x x

An Iowa reader asks what we respond to partner's one-heart opening.

We respond with two diamonds. The hand is probably going to wind up at three notrump, but there just may be a diamond slam which we would miss if we failed to show our diamonds.

(NEWSPAPER ENTERPRISE ASSN.)

(For a copy of JACOBY MODERN, send $1 to: "Win at Bridge," care of this newspaper, P.O. Box 489, Radio City Station, New York, N.Y. 10019.)

Use Snyder Daily News Classified Ads 573-5486

BRIDAL SHOWER-A bridal shower was held recently in the fellowship hall of Colonial Hill Baptist Church honoring Julie Owen, bride-elect of Steve Wittie. Miss Owen is pictured in center (from left) with Mrs. Ruby Wright, grandmother of the future groom; Mrs. Don Wittie, his mother; Mrs. Alvin Owen, mother of the bride-to-be; and Martha Owen, her sister. Hostesses included Marvine Blalock, Carolyn Cox, Shirley Burrus, Shirley Fritz, Pat Dennis, Nona Williams, Pat Cornett, Anna Sears, Jo Ann Bell, Lillian Williamson, Helen Mock, Jan Jinkins, Barbara McGee, Mattie Crook and Sallie Bailey. (SDN Staff Photo)

Square Dance Set

Sparkle City Squares will have a dance Saturday at the National Guard Armory at 8 p.m.

Caller for the evening will be Jim DeVault of Monahans.

VFW Slates Supper Tonight

Veterans of Foreign Wars Post 8231 and its Ladies Auxiliary will have their regular monthly family night supper tonight at the post home.

All members have been invited to attend and to bring vegetables and salads.

Use Snyder Daily News Classified Ads 573-5486

SEE RAUN STOLTZ
FOR
CUSTOM &
READY MADE FRAMES
3201 College 573-5989

EASTER SALE
SATURDAY ONLY
One Group
Ladies Sandals
Reg. 12.99
$9.99
Children's Shoes
White Only
$1.00 OFF Reg. Price
Children's White
Scooter Boots
Reg. 3.99 $2.99
THE SHOE MART
North Side Of Square

HERMLEIGH NEWS

By ADALA DRENNAN

this 'n that

Mr. and Mrs. W.E. McMillan visited Mr. and Mrs. Leonard Groves and family at Morton and Mr. and Mrs. W.C. McMillan and family of Lubbock Sunday.

Thursday of last week, Mr. and Mrs. O.B. Jackson visited A.B. Conner who is in the Methodist Hospital in Lubbock.

Bert Herrley, Melissa and Tina of Snyder visited his parents, Mr. and Mrs. Ivey Herrley, Sunday afternoon.

Don Fritz of Snyder is scheduled for surgery Thursday at the Methodist hospital in Lubbock.

Edmund Richter, who is in Cogdell Memorial Hospital at Snyder is reported to be doing satisfactory. Their nieces, Pat and Margaret Fritz, of Andrews, visited the Richters recently, also Mr. and Mrs. Lloyd Reeves.

Mr. and Mrs. Dee (Sandra) Simmons visited with her mother, Mr. and Mrs. Lloyd Reeves several days ago.

Monday, Mrs. Alton (Lorraine) Barfoot visited Mrs. Ethel Mason at Snyder Oaks Care Center and Mrs. Bessie Randolph at Leisure Lodge.

Mrs. Vena Lucas of Altus, Okla., sister of Alton Barfoot and Mrs. Eva Mae Brackeen, is reported doing well since hip survery and is able to be at home.

Mrs. Rachel Lassiter and Adala Drennan visited Mrs. Mary Bishop Saturday evening.

Mrs. Don. (Elree) Baremore of Snyder visited Mrs. Rachel Lassiter and Adala Drennan Saturday.

Congratulations to Mr. and Mrs. J.B. Tate, who were married Saturday evening. Mrs. Tate is the former Sallie Trigg of Snyder. Welcome to Hermleigh Mrs. Tate.

Van Voss of Odessa was a recent guest of his mother, Mrs. Kate Voss and an aunt and uncle, Mr. and Mrs. W.E. McMillan.

Tommy Richburg, son of Mr. and Mrs. Quaid Richburg of Burkburnett, is visiting his paternal grandparents, Mr. and Mrs. Herman Richburg and Mrs. Carrie Lou McQuaid this week.

This community is saddened by the loss of life and property at Vernon and Wichita Falls from the terrible storm. A similar situation could have happened here several years ago when several houses were demolished by a tornado though no one was hurt, much less killed. How thankful we were, as it might have been much worse.

COME WORSHIP
WITH US THIS
EASTER
9:45 a.m. - Sunday School
10:50 a.m. - Worship
7:00 p.m. - Evening Worship
Glenn Border, Pastor
CALVARY
BAPTIST CHURCH
2405 35th

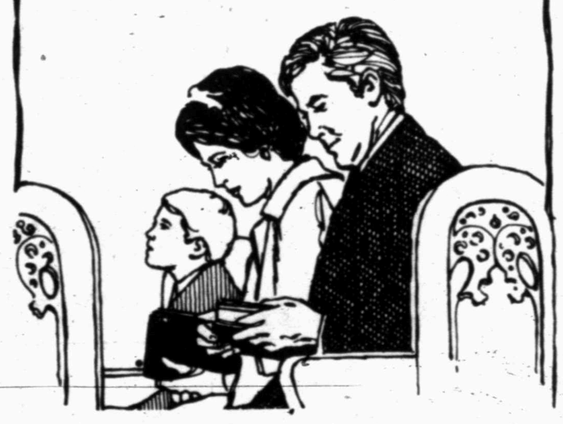

COMMUNITY CALENDAR

SATURDAY

People Without Partners; 42 at Inadale Community Center; 6:30 p.m.

Do-Si-Do Square Dance of Colorado; Civic Center; 8 p.m.; C.L. Woods, Benita Smith, Callers.

AARP covered dish luncheon and meeting; Senior Citizens' Center; 11:30 a.m.

Sparkle City Square Dance; National Guard Armory; Jim DeVault of Monahans, caller; 8 p.m.

Dine Out Easter
In Our New Dining Room

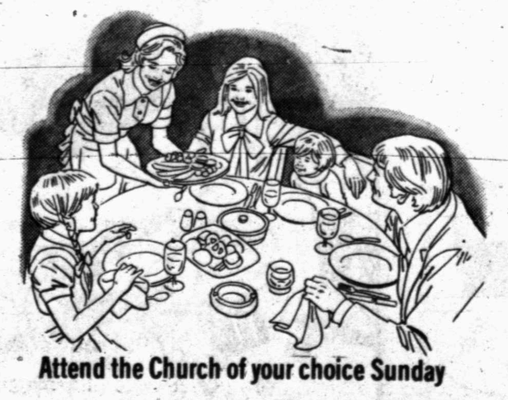

Roast Turkey & Dressing
Baked Ham & Pineapple Sauce
Candied Yams
Mashed Potatoes
Green Beans
Cream Of Potato Soup
Hot Dinner Rolls
Pineapple Upside Down Cake
Coffee, Tea Or Coke
(Milk Extra) $3.25
Attend the Church of your choice Sunday
Rip's Country Fare Restaurant
East Hwy 180

EASTER
GREETINGS!
From Our Staff

Hershel Hinshaw
Owner

Pat Hinshaw
Owner

Brent Hinshaw
Co-Manager

We Have
Easter Lily
Gloxemia
African Violet
Hydrangia
Over 10,000
Bedding Plants

Tommy Johnson
Co-Manager

Teresa Hand
Designer

Sandra Bruns
Designer

Pam Crabbe
Sr. SHS

Linda Scogin
Bookkeeper

Hinshaw's
2804 College
Send An FTD Easter Bouquet

THE BORN LOSER

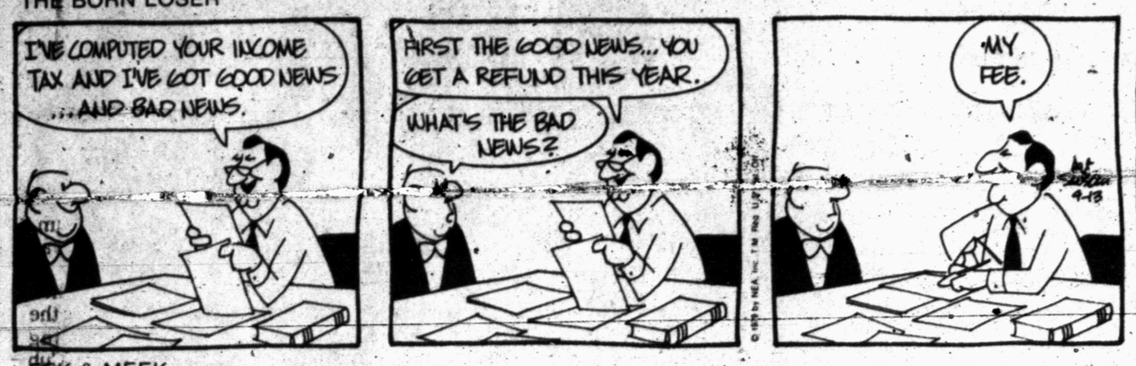

FRANK AND ERNEST

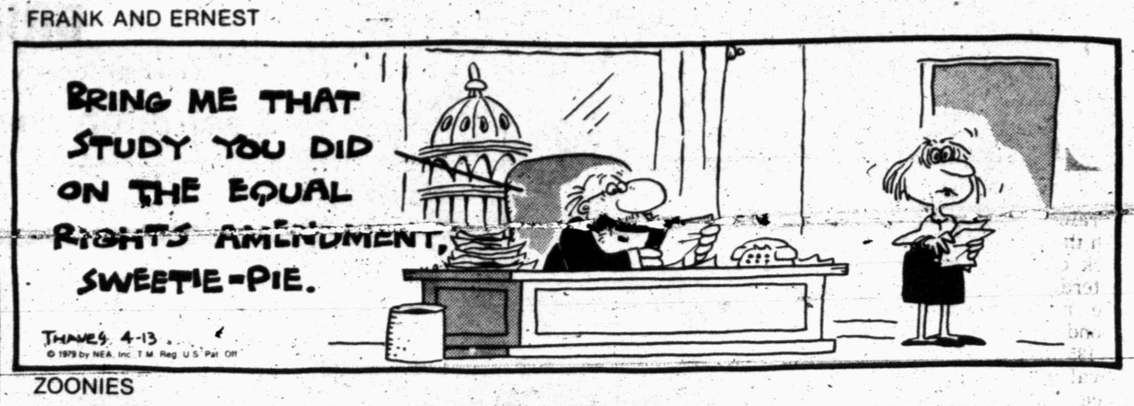

EEK & MEEK

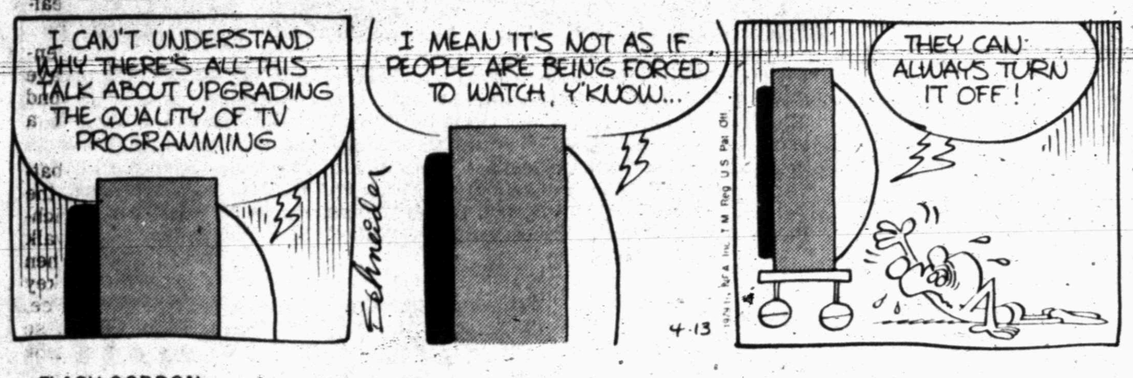

ZOONIES

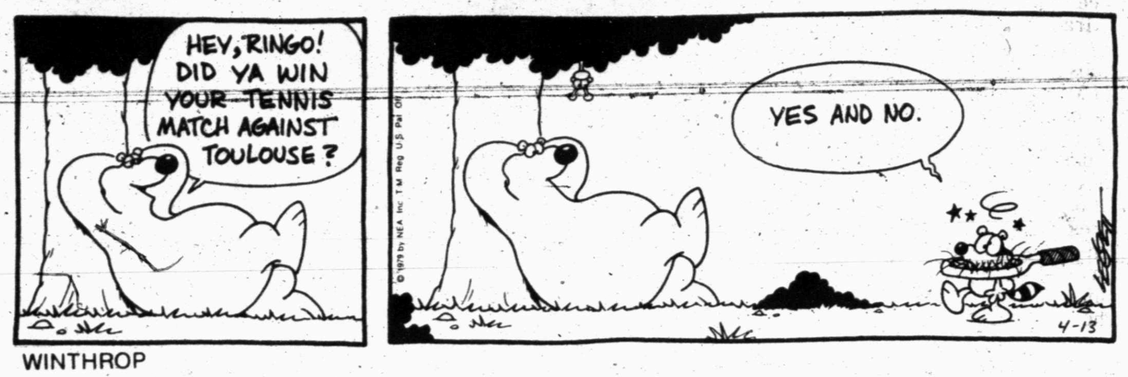

FLASH GORDON

WINTHROP

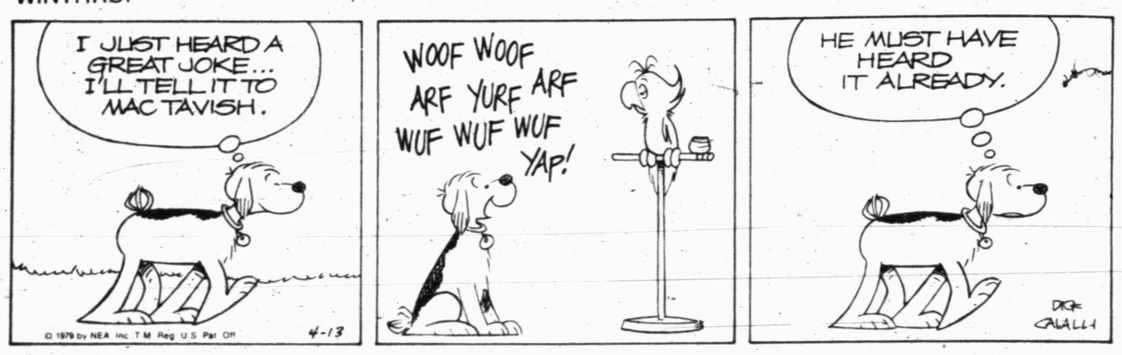

BARNEY GOOGLE AND SNUFFY SMITH

BUGS BUNNY

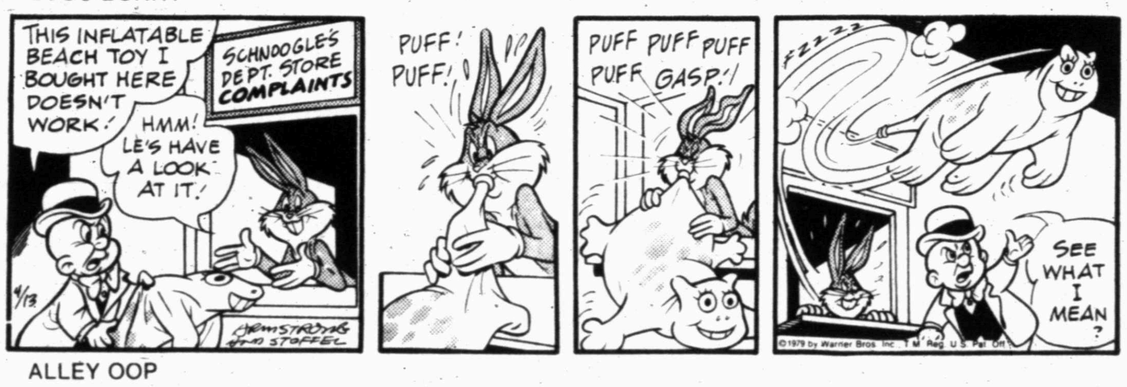

BLONDIE

ALLEY OOP

CAPTAIN EASY

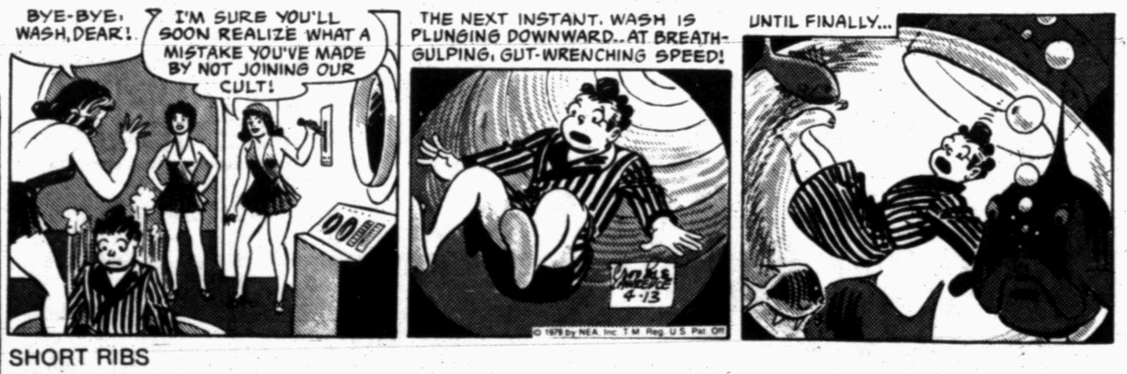

ACROSS

1 Arabian ship
5 Monkeys
9 Over (prefix)
12 Pianist Brubeck
13 Circular motion
14 Depression initials
15 On the sheltered side
16 Rowing tools
17 Scull
18 Empire State city
20 Zibeline
22 Genetic material (abbr.)
23 Knight's title
24 Work dough
27 Bird sanctuary
31 Eagle's nest
32 Mild expletive
33 Petition
34 Over and above
35 Fish of the carp family
36 Software
37 Put in servitude
39 Tie up
40 Not forward
41 That girl
42 Ecuador capital
45 More slender
49 Conjunction (Ger.)
50 Heavenly body
52 Windstorm
53 Citrus drink
54 Ages
55 Old expletive
56 Day (Heb.)
57 Long ago
58 Affect (2 wds.)

DOWN

1 Normandy invasion day
2 Nimbus
3 Furnace
4 Monday-Friday
5 Greek assembly
6 Burmese currency
7 Go astray
8 Meeting
9 One who feels superior
10 River in Russia
11 Exceptional
19 Conclusion
21 Noah's boat
23 Canker
24 Songstress Smith
25 Noble gas
26 Cupid
27 Olympic event
28 Biblical brother
29 Ditches
30 Affirmations
32 ____ Crockett
35 African land
36 Dug channel
38 Landing boat
39 Definite article
41 Perception
42 Dock
43 Open a package
44 The same (Lat.)
45 Leonine sound
46 Othello villain
47 City in Israel
48 Restyle
51 Gold (Sp.)

Answer to Previous Puzzle

H	A	G		D	O	O	R		D	O	O	M
I	O	U		E	S	T	E		R	A	G	E
E	N	S		E	S	T	A		O	K	L	A
S	E	T	U	P		O	P	P	O	S	E	D
			T	S	E		S	I	P			
S	Q	U	E	E	Z	E		S	E	V	E	N
H	U	N		T	R	A	M		D	E	M	O
E	A	T	S		A	R	I	A		S	I	T
A	D	O	P	T		S	C	E	P	T	R	E
			R	O	C		E	R	E			
S	Q	U	I	R	E	D		O	N	E	U	P
H	U	R	T		D	O	E	S		T	R	I
E	A	S	E		E	N	T	O		T	E	E
D	Y	A	D		D	E	A	L		E	A	R

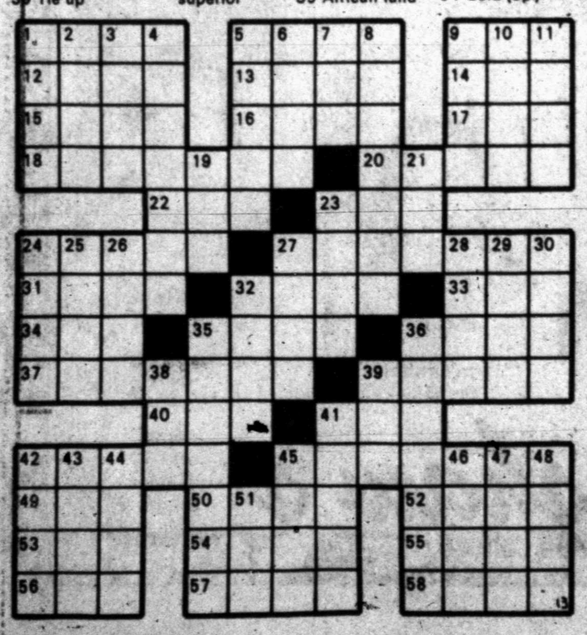

OUR BOARDING HOUSE

SHORT RIBS

FUNNY BUSINESS

PRISCILLA'S POP

DENNIS THE MENACE

'If some planets got people livin' on 'em, whaddaya bet they got CARROTS there, too?'

Area Qualifies Regionalists...

Loraine Wins 7-B Crown

Loraine galloped away with the boys District 7-B track championship here yesterday, grabbing six blue ribbons and three second while accumulating 135 points.

Rival Roby was second place with 105, followed by Ira's 83, Westbrook's 59, Hermleigh's 53, Hobbs' 29, Highland's 28 and McCaulley's 4.

As expected, Roby's Al Gonzalez took wins in the 100 dash, the 200 dash and the 400 dash. Tony Darnell of Loraine and Ricky Reyes of Westbrook were high-point individuals, however. Both had 31 points.

The top two individuals in each event, and top pair of relay teams advance to regional competion.

Ira High School dominated the weight events with Robert Mitchell and Keith Bryant qualifying for regionals. Bryant won the discus with a throw of 131-7 while Mitchell took second with an effort of 124-0. Mitchell also took second in the shot put with a try of 40-11½.

Ira's Jimmy Byars will also advance to regional competition. He took second in the 110-meter hurdles with a time of 15-flat.

Hermleigh will send a 400-meter relay team and one individual to the upcoming meet. Stan Warren soared 19 feet, 7¼ inches in the long jump to take second place. Reyes also had an equal mark, but received first place because of previous jumps.

Hobbs High School will also be represented in the regional meet. Walter Cave grabbed a blue ribbon in the 1600 meter run with a time of 5:02.6.

Roby won the junior high division of the meet.

Boys 7-B Varsity Results

Team Totals: 1. Loraine 135, 2. Roby 105, 3. Ira 83, 4. Westbrook 59, 5. Hermleigh 53, 6. Hobbs 29, 7. Highland, 28, McCaulley 4.

High Jump: 1. Webb, Westbrook, 6-1½; 2. Pope, Roby, 5-8½.

Long Jump: 1. Ricky Reyes, Westbrook, 10-7¼; 2. Stan Warren, Hermleigh, 19-7¼.

Pole Vault: 1. Jones, Highland, 12-6 (new record, old record 11-9); 2. Ricky Reyes, Westbrook, 12-0.

Discus: 1. Keith Bryant, Ira, 131-7; 2. Robert Mitchell, Ira, 124-0.

Shot Put: 1. Martinez, Loraine, 48-2½; 2. Robert Mitchell, Ira, 40-11½.

400m Relay: 1. Loraine, 47.8; 2. Hermleigh, 48.2.

800m Dash: 1. Alvarez, Loraine, 2:11.9; 2. Daniels, Westbrook, 2:13.9.

110m Hurdles: 1. Tony Darnell, Loraine, 14.8; 2. Jimmy Byars, Ira, 15.0.

100-Yard Dash: 1. Al Gonzales, Roby, 10.2; 2. Munoz, Loraine, 10.7.

400m Dash: 1. Al Gonzales, Roby, 50.8; 2. Martinez, Loraine, 53.4.

300m Hurdles: 1. Tony Darnell, Loraine, 42.0; 2. Pope, Roby, 43.4.

200m Dash: 1. Al Gonzalez, Roby, 22.3; 2. William, Loraine, 24.0.

1600 Meters: 1. Walter Cave, Hobbs, 5:02.6; 2. Murry, Highland, 5:05.0.

1600m Relay: 1. Loraine, 3:42.4; 2. Roby, 3:46.3.

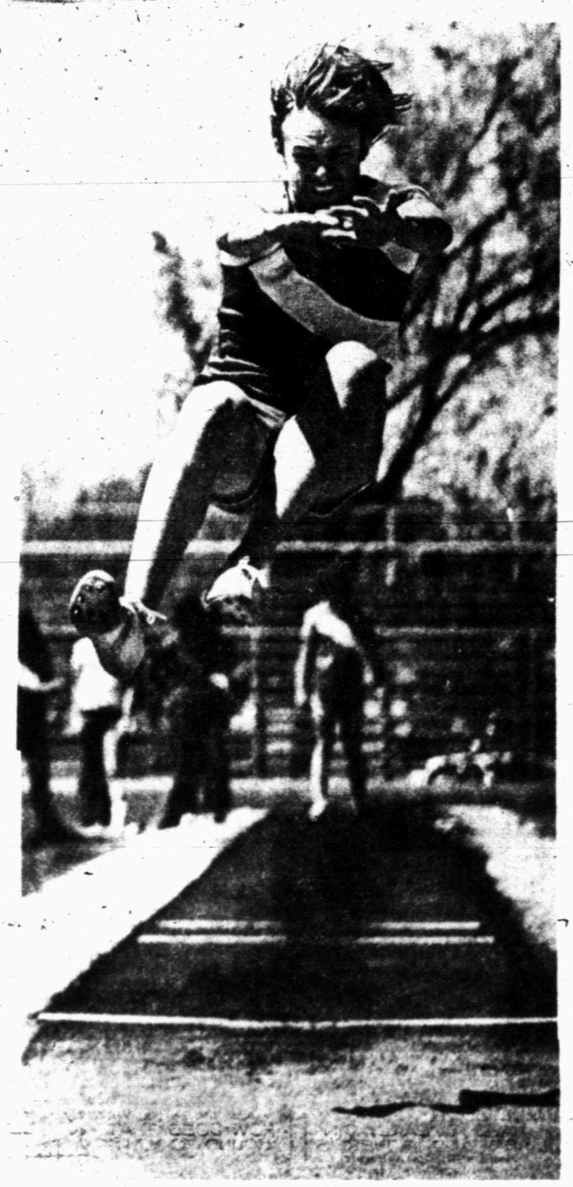

UP IN THE AIR—Hermleigh's Stan Warren took second place in the boys District 7-B long jump here yesterday with a leap of 19-7¼. Warren joins the Hermleigh 400-meter relay team in advancing to the regional meet. Loraine won the overall team title yesterday with 135 points. (SDN STAFF PHOTO)

TOP RUNNERS—Roby's Al Gonzalez (top) won blue ribbons in the 100 dash, the 200 dash and the 400 dash here yesterday at District 7-B track competition. While Ira's R. D. Phillips (below) did not win any individual events, he helped the Bulldogs to a third place finish overall. (SDN STAFF PHOTO)

Cub Cagers Pick Ward

Benny Ward, a graduate of Snyder High School, has been named head basketball coach at Brownfield High School in District 3-3A.

Ward received his degree at Angelo State University and following graduation at ASU was assistant basketball coach at McArthur High School in Irving. For the past two years he has been head basketball coach at Giddings High School.

He is the son of Mr. and Mrs. J.P. Ward, who now live in the Fort Worth area, and his father is a former head basketball coach at Snyder High School.

Ramsey New C-City AD

COLORADO CITY--Tommy Gene Ramsey, who hails most recently from Mt. Vernon, will begin as Colorado City High School head coach, athletic director and assistant principal Monday.

Ramsey, 33, has served as Mt. Vernon High School head football coach and athletic director for the past three years. He had also been defensive coordinator at Mt. Vernon, and head football coach at W.B. Travis Jr. High School in Iving before 1976.

A 1964 graduate of Grapevine High School, Ramsey attended Cooke Jr. College and the University of Texas at Arlington and earned a Masters in Education from North Texas State University in 1976. He is married, and has three children.

Ramsey plans to use the Houston veer offense and the 4-4-3 defense. He replaces Mike Farda, who led the Wolves to two consecutive district championships.

Leads Masters

AUGUSTA, Ga.-Bruce Lietzke fired a 5-under-par 67 for a 1-shot lead in the first round of the 43rd Masters golf tournament.

Tom Watson shot a 68 and tied for second with Leonard Thompson, Joe Inman and Ed Sneed.

Tiger Game Called Due To Weather

BROWNFIELD—The Sandman intervened here yesterday and after one inning of play officials called a halt to Snyder High School's District 3-3A baseball game with the Cubs.

The contest will be replayed in its entirety at 4:30 here Monday.

Winds of 35-40 miles per hour blew sands so thick at times that it was difficult to see the bleachers at nearby Cub Stadium. The would-be game was officially ended after a full stanza of action when the dust prevented the umpire from seeing warm-ups hurled by Cub pitcher by Roy Lee Tealer.

Snyder's Scott Crenwelge, who was to have batted first in the second inning, never got off a swing.

Tealer fanned two batters in the only inning the Tigers had at bat. Richard Crayton drew a walk but was thrown out when teammate Mitch Mackey hit into a fielder's choice. Mackey stole second base but Tealer struck out the final Cat at-bat.

Snyder pitcher Sid Everton didn't record any strikeouts in the inning, but snared two ground balls batted back to him and fired them over to Crenwelge for outs. Bobby Degrate, center fielder, caught a Cub fly ball for the third out. Everton also walked one batter.

Tuesday, Snyder is slated to travel to Lamesa for a 4 p.m. game. The first-round of district play - of which Snyder leads with a 3-0 record - concludes April 20 when the Tigers host Brownfield.

Rangers Only Unbeaten Team

ARLINGTON (AP)—In the past seven years, the Texas Rangers have gone through 29 third basemen, and none had the fielding credentials of Buddy Bell.

The difference was obvious Thursday night as the Rangers downed Cleveland, 5-3, to become the only unbeaten team in the major leagues.

Ironically, the key play of the game came on a sharp bases-loaded grounder by Bell to last year's Ranger third baseman, Toby Harrah.

Bell, who played for Cleveland in 1978, drilled a grounder to Harrah who let the ball trickle through his legs as two runs scored in a three-run, third inning.

"I hit the ball good and it was going so fast it would take quick hands to catch it," said Bell, who has become the darling of the fans along the third baseline at Arlington Stadium.

"You have to have sympathy for any player who gets an error," said Bell, one of the slickest fielders in the American League. "The fans here have been great to me. It has been a great experience."

Harrah disputed the official scorer's call, saying "You could see why I'm glad to get out of Dallas... I don't know who was scoring, but I think he missed the play.

"The ball hit me on the heel of the glove. Perhaps I could have made the play. They (the fans and the writers) forget I only made 11 errors last year, and I played 50 games at shortstop."

AMERICAN LEAGUE

	W	L	Pct	GB
EAST				
Boston	3	2	.600	-
Milwaukee	3	2	.600	-
Baltimore	3	3	.500	4
New York	3	3	.500	½
Toronto	2	3	.400	1
Detroit	1	2	.333	1
Cleveland	1	5	.167	2½
WEST				
Texas	4	0	1.000	-
Kansas City	4	1	.800	½
Minnesota	4	2	.667	1
Seattle	5	3	.625	1
California	4	3	.571	1½
Chicago	1	4	.200	3½
Oakland	1	6	.143	4½

Friday's Games

New York (Tiant 0-0) at Chicago (Wortham 1-0)

Kansas City (Splittorff 1-0) at Toronto (Clancy 0-1)

Baltimore (D. Martinez 0-1) at Milwaukee (Sorensen 0-1), n

Detroit (Rozema 0-1) at Texas (Ellis 0-0), n

California (Aase 0-0) at Oakland (Johnson 0-1), n

Minnesota (Aahn 1-0) at Seattle (Mitchell 0-0), n

Only games scheduled

Rossman Defends His Boxing Title

NEW ORLEANS (AP)—Mike Rossman, the World Boxing Association light heavy-weight champion, will climb into the ring again Saturday against Victor Galindez. This time, he hopes Galindez also comes.

Rossman won the title by stopping the Argentine in the 13th round in the Superdome last Sept. 15 and was set to defend it against Galindez on Feb. 24 at Las Vegas.

On that Saturday afternoon, Rossman showed up in the ring at Ceasar's Palace, as witnessed by a good-size live crowd and a national television audience, but he stood there waiting and waiting and waiting . . . the fight never came off.

The bout was called off because the WBA and the Nevada State Athletic Commission could not agree on who should appoint the officials.

"Boxing is being run by guys who sit behind big desks, smoke cigars and drink whiskey all night," a digusted 22-year-old Rossman said at the time.

Saturday, when he shows up in the ring at the Superdome, Rossman this time is expected to get company in the person of Galindez. The WBA and the Louisiana State Athletic Commission have agreed that the WBA should appoint neutral officials, meaning no Americans and no Argentines.

Westerners Bidding At Conference Meet

HOBBS, N.M.—Western Texas College, the dominate force in men's Western Athletic Conference golf for a number of years now, was looking to keep that reputation alive here Friday.

For the first time in several seasons, the Westerners were not leading the conference at this stage - but they were tied for third, and only two points out of first place.

The Westerners, under the direction of Coach Bob O'Day, picked up some ground at the last conference meet on March 24 in Borger. Going in at fourth in the standings, they shot a 290 to share the meet lead with Odessa, and moved up in the loop graph.

Current standings are: 1. Odessa and Midland College, 19 points: 3. WTC and New Mexico Junior College, 17 points; 5. New Mexico Military Institute, 7 points; and 6. Frank Phillips College, 5 points.

The point system is based on a 6-5-4-3-2-1 for first through sixth place. With that in mind, WTC needed to win both remaining meets to assure a co-championship. The Westerners could win the title if Odessa and Midland fall below a second place finish in the last two meets (today's included).

The final conference tourney of the season will be held on the Westerners' home ground in Snyder, April 21.

Howmet
Glassed In Rooms
Game Room
Play Room
Plant Room
Carport
Patio Covers
Snyder Glass And Mirror
1906 33rd 573-6396

West Texas Diving Unlimited
Sales & Service
Air Fills to 3300PSI
All Types Diving
Bobby F. Lee
745 East 14th
Colorado City, TX
728-8284

Now Allstate can save you 25% off Texas state rates for Homeowners Dwelling Insurance.
Come in and compare.
Your Allstate agent will show you just how much you may save on homeowners insurance with Allstate's new low rates.
We're helping you keep your insurance costs down — as we protect your home against loss from fire and many other hazards. Come in soon and find out how much you might save. Or just phone us.
GARY MONTGOMERY Agent
Bus. 573-6821 • Res. 573-8935
Allstate You're in good hands.

Need Commercial PRINTING Call 573-8280 Dennis Printing Co.

MEET OUR STAFF OF FINE TECHNICIANS

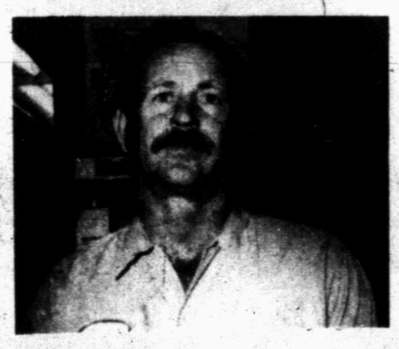

JOHNNY KINCHELOE is a new addition to our staff of outstanding service technicians. He has 15 years experience as a mechanic and his speciality is working on heavy duty trucks. Because these are commercial vehicles and need to be back on the job as soon as possible, Johnny will keep your down-time to a minimum. See him today!
FORD Wilson Motors
573-6351 East Hwy.

SHOP WHERE THE Professionals Shop
At your nearby Walker parts store! No matter what kind of exhaust system you want, you'll get the best. High-performance Red Line Z mufflers, glasspacks, original equipment replacement types or economy mufflers. Along with a complete line of pipes and accessories.
The pros shop here ...how about you?
Safe & Sound WALKER Mufflers & Pipes
Walker mufflers and pipes available at:
Williamson Auto Supply
507 E. Hwy 573-6903

CLUB 250
CEDAR GAP EXPRESS
Featuring Kenny Slack
8:30 to 12 Friday
9 To 1 Saturday
Special Easter Dance
Sunday Night
9 to 12
Featuring
BOOT HILL EXPRESS
Friday 8 p.m.–12
Saturday 9 p.m.–1 a.m.
CLUB 250
EAST HIWAY
573-9260

SNYDER NURSERY GARDEN CENTER 1310 25th 573-6892

GROW YOUR OWN FRESH VEGETABLES!
Home gardening requires fertilizer and insect control
ferti·lome
Good Supply Vegetable Plants
Tomatoes—Peppers—Cabbage
Egg Plants— Strawberry Plants
For all Your Gardening Needs
Shop Snyder Nursery

Nuclear Accident Had Officials In The Dark

By STAN BENJAMIN
Associated Press Writer

WASHINGTON (AP)-Nuclear technicians and officials groped through the crisis at Pennsylvania's Three Mile Island atomic powerplant "in the blind" for days, uncertain exactly what was wrong or what to do about it, transcripts of their meetings reveal.

The transcripts of tape-recorded meetings, filling more than 700 pages, were made public Thursday.

Two full days after the accident began March 28, Nuclear Regulatory Commission Chairman Joseph M. Hendrie complained, "I don't have the impression that they have a good grip on it. We are operating totally in the blind."

Then, referring to requests from Pennsylvania Gov. Dick Thornburgh for advice about the possibility of a mass evacuation, Hendrie went on: "His information is ambiguous. Mine is nonexistent, and I don't know - it's like a couple of *blind* men staggering around, making decisions."

The five-member NRC met with staff members daily to follow developments in the Three Mile Island incident, which they have called the most serious accident in the history of commercial nuclear powerplants in this country.

The transcripts reveal no major information which was not quickly reported to the public at the time, but they convey vividly the worry and frustration of the officials as they tried to make sense out of fragments of information about a kind of accident they had never imagined.

On March 31, Hendrie said it would be "several days out into the next week" before hydrogen gas in the reactor could become flammable and another week before the hydrogen could become explosive.

The transcript from April 1 shows that while President Carter was visiting the crippled facility, NRC officials were still assessing various turns the situation might take - including a hydrogen explosion - and various reponses to ensure the safety of persons in the area - including an evacuation.

Discussing the possibility of a hydrogen explosion, Dudley Thompson, an NRC official, said, "Right now we believe it takes 5 percent of oxygen to become flammable; 11 percent to be a detonation mixture. Right now we think we've got 5 percent. But so, for all practical purposes, we've got to assume the mixture is flammable, but I don't think anybody is assuming right now that he thinks it's an explosive mixture."

The discussion then turned to other topics and NRC Commissioner Richard T. Kennedy remarked, "Meanwhile, I'm going to check to see if the president is arriving at the reactor site."

There were no suggestions that the hydrogen posed any danger to the president.

Posse Playday Set Saturday

The Scurry County Sheriff's Posse is holding its District IV April Playday tomorrow in the Sundowners Arena. Registration begins at 1 p.m. and the riding begins at 2. Eight events are scheduled.

At 5 p.m., there will be an open jackpot barrel race. The posse will also be operating a concession stand.

The public is invited and there is no admission charge. The arena is located north of town off 13th Street.

New Shipment
Framed Mirrors
Remember, We Are
Windshield Specialists
Snyder Glass And Mirror
1906 33rd 573-6396

HEALTH

Lawrence E. Lamb, M.D.

Stress is the problem

By Lawrence Lamb, M.D.

DEAR DR. LAMB — I would like to have your Health Letter number 1-5, Ulcers, Duodenal, Stomach. I have been plagued with a duodenal ulcer for years. I also have colitis and diverticulosis. One seems to work against the other. If I eat more acid-forming foods, it bothers the colon and the food that soothes the colon forms more acid.

I'm also under a great deal of stress. I have a 93-year-old mother who requires so much care and this causes a great deal of frustration. I have had X rays just recently and they show no further complications. I tried Tagamet and it helped greatly for a time but the relief seemed to wear off. I don't smoke and I don't use alcohol or drink coffee. Thank you for any advice you might have.

DEAR READER — As you requested I'm sending you The Health Letter number 1-5. You've already put the finger on your basic problem — the stress associated with your life. It seems to be chronic stress and frustration that's more important in forming ulcers than some sudden acute stress which is of shorter duration.

At one time men were far more prone to have ulcers than women, possibly because many of them were in work situations which resulted in long term frustration with no good solution in sight. This is discussed in The Health Letter I'm sending you. Other readers who want this issue can send 50 cents with a long, stamped, self-addressed envelope for it. Send your request to me in care of this newspaper, P.O. Box 1551, Radio City Station, New York, NY 10019.

Interestingly enough, ulcers are disappearing. We don't see as many of them as we did and no one knows why. Perhaps many people in our society are not under the same degree of stress that they have been in the past. Who knows.

The one thing you might do to help your colon while still eating in a way that will soothe your ulcer is to use an inert bulk expander. One of these is Metamucil. The inert substance swells and traps water providing moisture and improving function of your colon. This substance will not disturb your ulcer.

Some people do very well by using bran which behaves much in the same way but if it does appear to bother your ulcer, you might be well off to use one of the inert bulk expanders.

Most of the methods used to treat ulcers are of limited value if you're subjected to long term chronic stress and frustration. The ideal approach is to try to eliminate that problem and sometimes that's not easy.

Perhaps you should consider some arrangement that would enable you to be relieved part of the time from the immediate care of your mother. If you can just get away from the problem often enough and let someone else have the responsibility part of the time that might provide the necessary relief that you are seeking. This is probably an important factor in eliminating your ulcer problems.

I'm glad to see that you don't drink coffee, smoke or use alcohol. All of these are bad if you have an ulcer. People with ulcers should avoid all the caffeine-containing drinks, including tea and also chocolate in all forms. Your doctor may be able to help you with medicine to combat nervous tension and antacids.

(NEWSPAPER ENTERPRISE ASSN.)

Black Douglas destroyed his own Douglas Castle in Scotland in 1307 while it was held by the English.

In South Africa...

U.S. Hedges Response To Espionage Charges

CAPE TOWN, South Africa (AP)-The U.S. government hedged in its first response to South Africa's expulsion of three members of the U.S. Embassy's military staff and their plane on charges of aerial spying.

The embassy refused to comment. But a State Department official in Washington admitted the plane, a twin-engine C-12A, was equipped with a camera and took aerial photographs. However, he said he would not call the photography espionage.

The State Department refused to comment on the substance of the charges.

Prime Minister Pieter W. Botha leveled the surprise spy charges on the 8 p.m. TV news Thursday. He charged that the plane was Ambassador William P. Edmondson's private aircraft and that it "was converted for use as a spy plane by the installation of an aerial survey camera under the seat of the co-pilot.

"In flight, the device enabled the camera to take pictures of the ground below." Botha continued. "Photographs in our possession reveal that the embassy aircraft was engaged in a systematic program of photography of vast areas of South Africa, including some of our most sensitive installations."

He gave no details but said, "we have the necessary exhibits and will show them if need be."

Botha said it was the kind of conduct that could be expected from the Soviet Union. He demanded an official apology from the Carter administration.

The prime minister did not say how many Americans were ordered out of the country or identify them. But the State Department said three men were given a week to leave: Col. Alvin M. Crews, a defense attache; Maj. Bernd McConnell, an assistant air attache, and Master Sgt. Horace E. Wyatt Jr., crew chief of the plane.

Botha said permission for the embassy to use the plane had been "summarily terminated" and the aircraft must leave the country after South African technicians ensure "all photographic equipment has been removed" so no pictures could be taken on its flight out.

County Court Sentences 3

Three persons were sentenced Thursday in county court.

Two of the cases dealt with charges of driving while intoxicated. Named in them were Jack Eugene George and Bernabe I. Puente.

George received a $200 fine and a three-day jail sentence. Puente drew a $200 fine and a 30-day jail sentence that was probated six months.

The other case involved a charge of driving while the license was suspended. It named Locadio Ortiz Luera as the defendant. He was levied a $50 fine.

All the sentencings were based on guilty pleas.

Lake Lewisville Rated Worst

AUSTIN (AP)—More persons have died in water-related accidents at Lake Lewisville in the past four years than any other Texas lake, the parks and wildlife department reported Thursday.

The department said 37 persons have died at the lake, which was formerly known as Garza-Little Elm Reservoir, northwest of Dallas.

The department released a list of the "20 Worst Lakes" and the number of fatalities at each in 1975-78.

Second to Lewisville in the number of accidental deaths was Lake Ray Hubbard 30, followed by Travis 28, Grapevine 25, Conroe 23, Belton 20, Benbrook 20, Livingston 19, Texoma 18, Stillhouse Hollow 17, Sam Rayburn 16, Amistad 15, Possum Kingdom 15, Corpus Christi 14, Cedar Creek 13, Falcon 13, Whitney 13, Buchanan 12, Lake-O'-the-Pines 12 and Toledo Bend 12.

Girl Killed In Bus Accident

DALLAS (AP)-A 16-year-old high school sophomore died Thursday in Dallas when the school bus on which she was riding brushed against a utility pole while she had her head out the window.

Officials said Debra Lynn Tramel suffered a broken neck and died instantly.

The bus driver said a car was parked directly in front of him, and he had to steer sharply to the left to pull out around it. The girl had just gotten on the bus and had her head out a window at the back of the bus when it pulled away from the curb.

Authorities said information on the accident will be turned over to the Dallas County grand jury as a matter of routine, but that no action is expected.

Berry's World

573-7519
HERE COMES THE EASTER PARADE!
Adults - 2.50
Child - 1.50
FUN! FUN!
You Might win 1 of 4 Easter Bunny
HERE'S OUR SPECIAL MOVIE PRESENTATION!
Doctor Dolittle
the most joyous entertainment for the whole family!
Join the FABULOUS CIRCUS with the ONLY PUSEMI-PULLYU in captivity
RIDE ACROSS THE SEA INSIDE THE GIANT PINK SEA SNAIL!
LEARN TO TALK IN 500 ANIMAL LANGUAGES FROM A PARROT WHO SPEAKS 1000!
SATURDAY 11:00-2:00
SUNDAY 2:00
Cinema II

FRIDAY THE 13TH
SPECIAL LATE SHOW
THIS FRIDAY and SATURDAY
STARTS AT MIDNIGHT
"CARRIE" R
WILL SCARE THE YELL OUT OF YOU!
Cinema II
SEE JOHN TRAVOLTA AND SISSY SPACEK AT THE WILDEST PROM EVER.....

Cinema I 573-7519 Mat. 2:15 7:00 9:10
"A COMIC MASTERPIECE!" —Hollis Alpert SATURDAY REVIEW
"THE YEAR'S FUNNIEST FILM" —Gene Shalit, NBC-TV
"A monster riot." N.Y. TIMES
YOUNG FRANKENSTEIN PG
Cinema II Adults 2.50 Child 1.50 7:15 9:25
The original space man! Buck Rogers swings back to earth and lays it on the 25th Century!
HELD OVER!
"BUCK ROGERS IN THE 25th CENTURY" PG
OPEN 6:45 573-7212
2.50 Per Person
THE GREAT TRAIN ROBBERY PG
Plan to dine during movietime & Enjoy the Playground
PLUS
Charles Bronson In White Buffalo

Carrier's New Premium Round One Saves You Money
Replace your old air conditioning unit with the best.
The new Premium Round One is the best air conditioning unit Carrier ever built, and the most efficient.
If your present air conditioning is costing you more than it should —, or if you think it is — give us a call. We can design, engineer and install a new Carrier Premium Round One into your system with energy efficient features like these:
- High efficiency compressor — costs less to operate
- Two speed fan — shifts to save electricity
- Extra large condenser coil — for high cooling efficiency
- Compressor sound shield — for quiet operation
- Solid state Timeguard II — to protect the compressor

Call us today for complete information on the new Carrier Premium Round One or the budget priced "high efficiency" model 38CE and deluxe 38TE.
Available in capacities to fit your needs. Bank financing terms available.
Model 38VE
No. 1 air conditioning maker.
Carrier
The Dependable
Especially For Energy Management
A-I Electronics
712 College Ave.
Snyder, Texas 573-7635

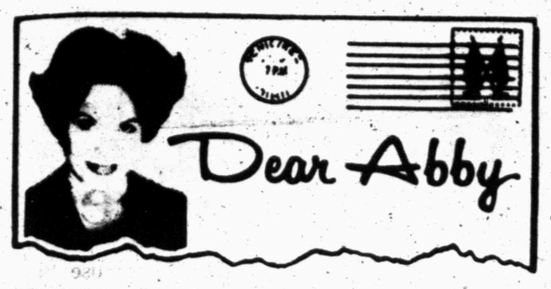

Misery Wants Company—The Guy She Divorced

By Abigail Van Buren

© 1979 by Chicago Tribune-N.Y. News Synd. Inc

DEAR ABBY: I'm divorced and miserable. Even though I was the one who asked for the divorce, it was a terrible mistake.

I know there must be thousands of divorced people (men as well as women) who would give anything to get back with No. 1 but they don't know how to go about it.

Abby, will you please ask readers who were divorced, regretted it and got back with No. 1 again to write and tell you how they accomplished it?

I'll do anything!

SORRY IN ST. JO, MO.

DEAR SORRY: All right. Readers? And please let me know how it was the second time around with No. 1.

DEAR ABBY: Our 18-year-old daughter has graduated from high school and has steady employment, so now she says she can do as she pleases. She is living at home (free), but she doesn't care what anybody thinks about her actions.

Her "old-fashioned" parents want to know if we have the right to set some rules for her. We have asked her to be home by 1 a.m. when she goes out on a date. (She's been coming home anywhere from 2 a.m. to 4:30.) When we object to her going to her boyfriend's apartment to watch TV for an evening she says we have "dirty minds."

She tells us if we don't "get off her back" she will move out and rent with girlfriends. Of course she is trying to assert her independence, but we t' ink she's overdoing it. Please give us bewildered parents some guidelines.

BEWILDERED

DEAR BEWILDERED: Tell your daughter to sit down with a pencil and paper and figure out exactly how "independent" she is. Advise her that when she is able to support herself entirely—and that means pay for her room, board, clothes, transportation, entertainment, travel, doctor, dentist, and insurance—then she may live where she chooses, and by her own rules. But as long as she lives with you, she will have to live by yours.

DEAR ABBY: My husband has been making an issue out of our 3-year-old grandson's choice of toys. He enjoys playing with his sister's dolls and his mother's shoes.

My husband says this is an indication that the boy has homosexual tendencies.

Could my husband's suspicions about his grandson be a reflection of his OWN repressed homosexual desires? I wonder because he seems to hate women—particularly me. He attacks sex as though it were a contest. When it's over, he is surly and mean. No love, no tenderness or closeness. I submit but I don't enjoy it.

I am not worried about my grandson, but I am worried about my husband.

Am I justified?

NAMELESS, PLEASE

DEAR NAMELESS: Only a trained psychotherapist would be able to determine whether your husband is projecting his own "homosexual tendencies" to his grandson.

His attitude about women and lovemaking is no more conclusive proof of homosexual tendencies than your grandson's choice of toys.

Who said the teen years are the happiest? For Abby's new booklet "What Teenagers Want to Know," write Abby: 132 Lasky Dr., Beverly Hills, Calif. 90212. Enclose $1 and a long, stamped (28 cents), self-addressed envelope, please.

Hong Kong is the U.S.'s largest source of imported apparel, reports Becky Culp, clothing specialist with the Texas Agricultural Extension Service, The Texas A&M University System.

The Deffebach Agency

YOUR Independent Insurance AGENT

1810 27th ST. 573-5611

Bank Bill Turns Around

By LEE JONES
Associated Press Writer

AUSTIN (AP)-The House has reversed itself and defeated, 75-48, a bill opponents called an attempt by bankers and savings and loan associations to head off minority competition.

Thursday's vote meant two dozen representatives had changed their minds since the bill won tentative approval the day before, 79-49.

A black legislator called the bill the most "despicable" thing he had seen in more than six years in the House.

The measure would have prohibited ownership of bank or savings and loan stock by non-profit organizatins that receive state or federal money.

"The bill is just saying you can't go to the federal government and get your dollars and my dollars and invest them for this particular purpose," said Rep. Bill Presnal, D-Bryan, the sponsor.

Rep. John Wilson, D-La-Grange, observed that the only witness for the bill when it was heard in committee was from the Texas Savings and Loan League.

" 'We don't to have to compete with those folks' is what they are really thinking," said Wilson, a moderate to conservative legislator.

"It's all right to talk about job opportunities as long as it's job opportunities with a shovel.

...But God forbid they would own a bank," Wilson said.

Rep. Matt Garcia, D-San Antonio, said the bill would prevent organizations from using economic development money from the U.S. Community Services Administration to buy banks.

Rep. Froy Salinas, D-Lubbok, said such a bank might make home improvement loans in run-down neighborhoods that other lending institutions have "redlined."

Salinas said he thought a group of blacks in Lubbock was trying to obtain a federal grant to start a savings and loan association.

Presnal said he knew of no groups that have used federal grants to buy bank or savings and loan stock so far, "and I hope they never do."

"I don't want anybody using federal money to buy a bank. They can get out and work for a living just like I do," said Rep. Bill Hollowell, D-Grand Saline.

"You are not stopping the grants, Mr. Hollowell, but you are stopping the opportunity of people to make it in this world.

...I have been in the House six years and I have never seen anything as despicable as this," said Rep. Craig Washington, D-Houston.

HOSPITAL NOTES

ADMISSIONS: Judy Shaver, 3011 Ave. F; Joyce Plumlee, 5400 College Apt. 104; Erreshea Johnson, 501 32nd; Agnes Cheatham, Rt. 3 Box 116; James B. Turner, Box 994.

DISMISSALS: Kelly Jones, Edith Lovett, Gussie Holland, Eloy Hill, Janet Sutton, Juanita Srader, Armelinda Romeriz, William Smith, Margaret Clinkenbeard, Mary Green, Estelle Haskins, Robert Forsythe, Clemey Baker, Edmund Richterm, Ruth Martin and Juan Guerrera.

BIRTHS

Ray and Judy Shaver of 3100 Ave. F are parents of an 8 lb. 3 oz. baby boy born at Cogdell Hospital at 10:46 p.m. April 12.

Juan and Joyce Plumlee are parents of a baby girl weighing 5 lbs. 12 ozs. She was born at Cogdell Hospital April 12 at 4:56 p.m. The Plumlees reside at 5400 College.

Mr. and Mrs. Eldon Kirkpatrick, 2202 43rd, are the parents of a baby girl. She was born April 12 at Malone-Hogan Hospital in Big Spring. She weighs 6 lbs. 5½ ozs. and has been named Heather Ann.

Maternal grandmother is Ruby Lee of Snyder. Paternal grandparents are George and Shirley Kirkpatrick also of Snyder and Goldie Walker of Colorado City.

Auxiliary Begins Yearly Campaign

The Ladies Auxiliary of the United Pentecostal Church have started their yearly campaign for a Mothers Memorial. Several activities are planned, such as garage sales, bake sales, etc.

Proceeds will go to various causes, such as foreign missions, deaf ministry, home missions, Tupelo Childrens Mansion, Institutional Dental Assistance, Christmas and birthday offerings for missionary children. Notices of their fund-raising projects will be listed in the classified ad section of the Daily News.

Canyon Reef Bible Meet Set Monday

The second annual Canyon Reef Bible Conference, featuring Harry Boydstun, senior pastor of Sunnyside Baptist Church in Oklahoma City begins Monday and continues through Friday at the Scurry County Coliseum (south annex room). Conference sessions are set for 7:30 nightly. Clarence Minton is director of the conference.

HARRY BOYDSTUN

Born and reared in Oklahoma, pastor Boydstun is a graduate of Okalhoma Baptist University and Southwestern Theological Seminary in Ft. Worth. He taught 3 years in the Department of Religion at Oklahoma State University. He has been preaching for 30 years, the past 15 as pastor of Sunnyside Baptist Church. The church sponsors Christian Heritage Academy, grades Kindergarten through 12. They have had a radio ministry for the past 10 years.

He was severely wounded in World War II and was not expected to live at age 19.

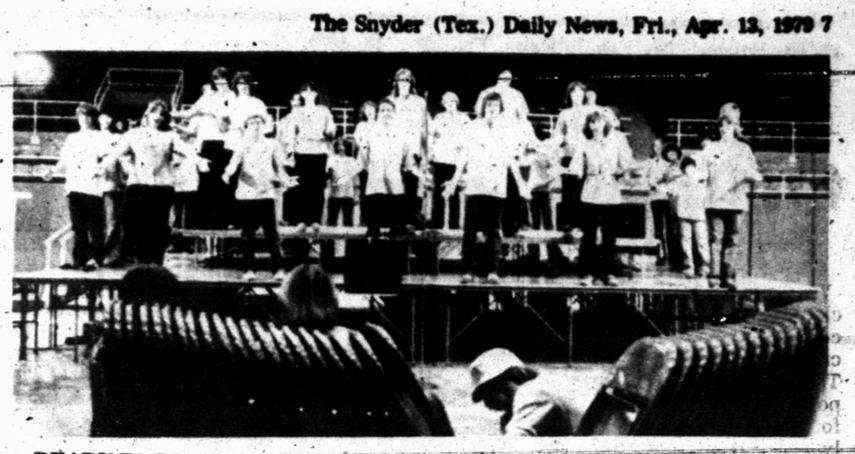

READY TO GO!-Shown above are several members of "The Sound Foundation", a group of youth from First Baptist Church, as they make their final preparations to present "Breakfast in Galilee". This musical-drama will be presented twice this weekend in the Scurry County Coliseum at no charge. The first performance will be tonight, at 8. The second will be in a breakfast theater Easter Sunday morning at 7:30. There is no charge for the breakfast but reservations must be made today by calling 573-2631 or 573-2996.

Tornado Warning Gave Residents 50 Minutes

OKLAHOMA CITY (AP)-The Nationl Weather Service in Oklahoma City said Thursday that Wichita Falls residents were warned about 50 minutes before a killer tornado struck the city Tuesday afternoon.

The weather service said the time was determined by a review of the series of disastrous tornados that struck north Texas and southwestern Oklahoma Tuesday afternoon.

At 5:08 p.m., the National Weather Service issued a tornado warning for Wichita County and advised residents to seek shelter immediately.

The service said conditions at the time were being monitored by the weather service radar and was aided by volunteer storm spotters.

It said the warning was provided to Wichita Falls radio and television stations and local civil defense and was disseminated widely.

Earlier at 4:40 p.m. Tuesday, radar indicated severe thunderstorms in Baylor County and a tornado sighting was confirmed a few minutes later by the sheriff's office at Seymour.

That tornado was moving toward the northeast.

In its preliminary review, the weather service regional headquarters at Fort Worth noted the Wichita Falls Civil Defense made extensive use of its sirens to attract public attention to the tornado threat.

In advance of the warning, the National Severe Storms Forecast Center in Kansas City posted a watch at 2 p.m. for portions of north Texas and Oklahoma, including the Wichita Falls, Vernon and Lawton areas. The watch indicated conditions would be favorable for severe local storms from 2 p.m. until 7 p.m.

A National Oceanic and Atmospheric Administration disaster survey team is currently visiting weather service offices at Fort Worth, Wichita Falls and Oklahoma City.

Such visits are conducted routinely to determine how well the National Weather Service system performed.

The team will also visit Lawton.

Use Snyder Daily News Classified Ads 573-5486

Travis Flowers
1912 37th St.
573-9379
"Flowers Designed Especially For You"

YES, YOU CAN.
Save energy and be comfortable with a LENNOX HP10 heat pump system
SNYDER HEATING & AIR CONDITIONING
4702 College
573-2411

DO YOU WANT YOUR CHILD BUSED?

Snyder Independent School District Is Considering Busing Our Children Away From Neighborhood Schools. If You Are Concerned About This--Attend These Meetings

Monday, April 16, 7:30 p.m. at North Elementary
Tuesday, April 17, 7:30 p.m. at Central Elementary
Thursday, April 19, 7:30 p.m. At West Elementary

The proposal is to bus our elementary students between all six schools:
EAST: First Grade through Third to Central
CENTRAL: Fourth through Sixth to East
NORTHEAST: First through Third to North
NORTH: Fourth through sixth to Northeast
WEST: First through Third to Stanfield
STANFIELD: Fourth through Sixth to West

DO YOU WANT THIS?
Concerned Parents For Neighborhood Schools

Don't Miss
"Breakfast In Galilee"
AN EASTER EXPERIENCE
Musical - Drama
Presented by
THE SOUND FOUNDATION
First Baptist Church, Snyder
TWO Performances
SCURRY COUNTY COLISEUM
Friday, April 13 8:00 P. M.
Sunday, April 15 7:30 A. M.
Breakfast Theatre
No admission charge, but reservations for Sunday A. M. Breakfast Theatre are required.
Make reservations by calling 573-2631.

Call 573-5486

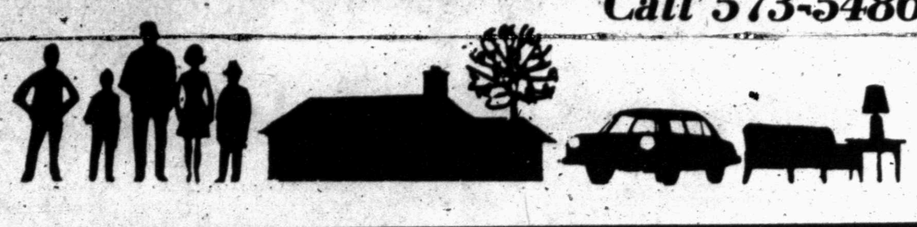

Classified Ads

6th DAY IS FREE

NOTICE TO CLASSIFIED AD CUSTOMERS

All ads are cash unless customer has an established account with The Snyder Daily News. Ads may be taken over the phone so that they may be processed but payment must be made prior to publication.

SPECIAL NOTICES A-2

Your drinking water can taste good again, and be free of harmful chemicals and impurities. We are now featuring the all-new deluxe 1979 model Water Purifier, at a price everyone can afford. Call 573-0086 for free trial without obligation.

FOR GREAT ENTERTAINMENT, Call 573-7519.

LOST AND FOUND A-4

REWARD OFFERED for small black with tan peek-a-poo wearing blue collar. Answers to Trinca. 573-0882.

LOST IN Vealmoore area, almost white female hound. Branded with a G on her side. Call collect 806-872-7478.

LOST: 1 year old liver & white female pointer with yellow collar. Reward offered for return. 573-0856.

PERSONAL A-5

LIFT A FINGER. Report child abuse.1-800-292-5400, toll free statewide child abuse hotline.

IF YOU drink, that's your problem, if you want to stop, that's our problem, Alcoholics Anonymous, 573-5337 or 573-5117.

Ages 12-20. Do you have a drinking or drug problem in your family? If so and you need or want help--call us, the Alteens 573-8180, night or day!

Use Snyder Daily News Classified Ads 573-5486

MISS YOUR PAPER?

Your Snyder Daily News should be delivered Monday through Friday by 6:00 p.m.

On Sunday by 8:00 a.m.

Your carrier strives to give prompt service, but should your paper be missing... please call 573-5486 Weekdays before 6:30 p.m. Sunday before 9:30 a.m.

WEST CENTRAL TX. Council on Drug Abuse & Alcoholism. County Stock Show Bldg., E. Highway, south side office. 24 hour call. Open 8 to 5 Mon. thru Fri. 915-573-3233.

VEHICLES B

FOR SALE
1971 International step van. Excellend condition. See at 3003 Austin Ave. or call 573-6481.

73 FORD, loaded, walk-in door camper. Good condition. $2,400.00. Call 573-3712 after 6:00.

FOR SALE: 1970 Olds, 4 door, $600.00, call 573-6942 or 573-6956.

CLEAN 1976 Ford F150 pickup. Automatic transmission, P.S., brakes & air. $3,250. Call 573-7763.

'78 FORD XLT, 4 wheel drive, fully loaded. Equity and take up payments Call 573-0880.

FOR SALE: 1976 Chevrolet pickup. LWB, loaded. Call 573-7776.

FOR SALE: 1975 Malibu Classic. $1,800.00. Call 573-3767 or see at 3102 42nd.

69 CHEVY pickup, 66 International heavy duty pickup & asphalt kittle for sale. E.H. Comstock, 1201 24th.

TULSA Braden & Ramsey winches & parts. Tulsa, Chelsea power takeoff's & parts. Vickers & Commercial hydraulic pumps. Holland fifth wheels. Stahl Utility bodies. Galion dump bodies & hoist. Omaha Standard truck beds. Pickup auxiliary gas tanks & chrome running boards. Longhorn Trailer & Body Co., Wichita Falls. TOLL FREE 1-800-792-1080.

CLASSIFIED ADVERTISING RATES & SCHEDULES
15 WORDS MINIMUM

1 day per word	11c
2 days per word	20c
3 days per word	27c
4 days per word	35c
5 days per word	40c
6th day	FREE
Each additional day 4c per word	
Legals, per word	8c
Card of thanks, per word	8c

These rates for consecutive insertions only. All ads are cash unless customer has an established account with The Snyder Daily News. No refund will be made on ad after appearing in paper. The Publisher is not responsible for copy omissions, typographical errors or any unintentional error that may occur further than to correct it in the next issue after it is brought t his attention.

ERROR
The Daily News can not be responsible for more than one incorrect insertion. Claims cannot be considered unless made within three days from date of publication. No allowance can be made when errors do not materially affect the value of the advertisement. All out of town orders must be accompanied by cash, check or money order. Deadline 4:30 p.m. Monday through Friday, prior to day of publication. Deadline Sunday 4:30 p.m. Friday.

EITHER WAY YOU SAVE!
Save money on high Utility bills with Mono therm INSULATION (3.77 R Factor per inch) Meets all Federal Regulations We install or Save Approx. 40 percent & do it yourself with our machine. HEAD HEATING & AIR CONDITIONING 2401 Ave. T 573-3907

900cc BMW motorcycle, Wixom tour box & bags, CB, AM-FM radio & tape deck, bars-front & back, set backs, plus ride off stands. 1977 BMW 750cc, roll bar, Wixom bags & rack, plus set backs. Both excellent condition. 573-8470, 4518 Garwood.

75 FORD Torino, 4-door, V-8, p.s. & air. $700.00. Good running condition. Call 573-5694 after 5.

1978 THUNDERBIRD for sale. $4700.00. Call 573-3750.

FOR SALE: 72 Chevy pickup, 400 motor. $1495.00. Phone 573-2961.

BUSINESS OPPORTUNITY C

GROCERY STORE for lease, 60'x60' building. Good beer & wine business, good location. Frank Reyes, 235-2221 store; 235-2490 home, Sweetwater.

FOR SALE: Peanut, Candy & Gum vending business in Snyder. Requires $1,435.90 cash & few hours weekly. TEXAS KANDY KOMPANY, 1327 Basse Rd., San Antonio, Tx. 78212 include phone no.

SMALL CONSTRUCTION company for sale due to illness. Phone 573-6861.

BUSINESSSERVICES D

TILLING GARDENS, yards, replanting grass, lawn mowing. 573-2829, 573-8794 mornings and after 5:30 p.m.

Professional
CARPET CLEANING
Deep Soil Extraction
Emergency
Water Removal
Keenans Aqua-Steam
573-6414

PAINTING-PANELING-Ceiling tile - Reasonable rates, free estimates. Call Harvey Stout, 573-3857.

FOR THE TIME OF YOUR LIFE, Call 573-7212.

WATERWELL SERVICE Windmills & domestic pumps, move, repair, replace, Tommy Marricle-573-2493 before 8:00 a.m. & after 6:00 p.m.

CONCRETE WORK
Edwin Galvean
Small to Large Jobs &
Heavy Duty Commercial
573-8264 573-0418

J's Roofing
Free Estimates
Call 573-3957
or 573-6983

INCOME TAX SERVICE. Jerry Clift, Hermleigh, 863-2460.

Roofing Jobs Wanted
All types, residential and commercial. Free estimates. Call Mickey Burnett, 573-8055 or 573-9627.

ATTENTION

People caught stealing crossties along Santa Fe right of way will be prosecuted.

Charlie McKinney

Scissors, Saws & Chains dull. Saws retoothed. Alvin's Sharp All Shop, 511 33rd, 573-7598.

PIANO TUNING & repair. Prompt reliable service. Call Ray Wood collect 267-1430, Big Spring.

FOR YOUR FLOOR covering needs, repairs, restretched, we lay old and new carpet, vinyl, and formica. We also clean carpet, call Tom Pearson, 573-2547.

TERMITE CONTROL
is another service
offered by
Nachlinger Pest Control
573-5646
Joe Alexander, Owner

FOR ELECTRICAL wiring. Call Ed Blocker. 573-7578.

DUMP TRUCK SERVICE Front end loader, do yards, driveways, parking area, pads for mobile homes or whatever you need. Free estimates.
573-3136-Don McAnelly

DIGGS & PALMER Painting. Interior & exterior. Custom painting, accoustic ceiling. Free estimates, Residential & commercial. 915-573-4325, 573-5053 or 573-9748.

BOOKKEEPING SERVICE - weekly payrolls - monthly statements - quarterly tax reports - income tax returns - notary public. Neva Turner - Katy Byrd, 116 W 2nd, P.O. Box 1110, Colorado City 79512. Ph. 728-2625, or after 6:30, Ph. 573-4710, in Snyder, Mrs. Turner.

YARD WORK - Lawns mowed & edged. 573-4240 or 573-7459 after 5 p.m.

Acoustics-Painting
Tape & Bedding
Paneling & General
Repair, Remodel & Wood
Finishing Carpet & Floor
Covering
12 Yrs. Exp.
Work Guaranteed
For Est. Call 573-3995
Don Fox

Carpentry Work
All Types
add-ons, repairs
paneling or painting
cabinet building
Call John or
Mike Roemisch
573-2836

EMPLOYMENT E

WANTED: PERSONS to flag for aerial application co. Call 573-4355 after 7:00.

BOOKKEEPER, EXPERIENCE helpful. Apply in person 8 a.m.-5 p.m. Forrest Lumber Co., 2109 25th Street.

POSITION: Staff Vacancy for Scurry County Museum. (Western Texas College) Department: Historical-Teaching Museum secretary and receptionist. Salary: Commensurate with education and experience. Duties: As assigned by the director. General Qualifications: high school degree and be able to type, do bookkeeping, use of general office equipment. Special Qualifications: Be able to meet public well and serve as receptionist when necessary. Date employment to begin: as soon as possible. Applications should be in by: April 18, 1979
Address applications and inquiries to:
Sharon Sutton
Director of Scurry County Museum
Western Texas College
573-6107
Snyder, Texas 79549
Western Texas College is an Equal Opportunity Employer

IF YOU are willing to work we are willing to pay. Need truck drivers with oilfield experience. Good benefits. Phone 573-6388.

LVN'S NEEDED immediately. Opening on all shifts. Top salary, (3-11, $38.00 per shift). Paid vacations, holidays, paid hospitalization insurance & other benefits. Kristi Lee Manor, 1941 Chestnut, Colorado City, Texas, 728-5247.

AVON
Customers Are Waiting!
They're waiting for world-famous Avon products. Become an Avon Representative. You can make good money and have flexible hours. Territories available now. For details, call 573-2558 or 573-8047.

Do you need a job? See Snyder Employment Service Room, 103 Brownfield Bldg., 2425 College Ave. Phone 573-9472.

PART-TIME HELP. Hours 10-3, 6 days a week. Apply in person Ella Mae's Charcoal Grill.

SMITH TEMPORARY JOB SERVICE
Provides experienced professional employees for
- Bookkeepers
- Secretaries
- Typists
- Yard Care
- Maid Service
- Handimán
- Store Clerks
- Cashiers

We handle the payroll!
Call 573-8341

JANITOR WANTED. Experience preferred. Call 573-6332 or 573-6333.

WANTED--Cooks for all shifts. Also waitresses for 10 p.m. to 6 a.m. shift. Good wages. Apply in person at Rip Griffin's Country Fare Restaurant.

WELL GROOMED woman or young lady wanted for receptionist position in figure salon. For interview appointment call 573-8291. Call before April 19. Interviews on Thursday, April 19 only. Pat Walker's Figure Perfection Salons International of Snyder.

FULL & part-time help needed. Good working conditions & benefits. Apply in person at Gill's Fried Chicken. No phone calls please. EOE.

CAREER MINDED woman or young lady wanted for management position in figure salon. For interview appointment call 573-8291. Call before April 19. Interviews on Thursday, April 19 only. Pat Walker's Figure Perfection Salons International of Snyder.

WANTED: EXPERIENCED backhoe operator. Phone 573-2961.

POSITION WANTED E-1

ELEMENTARY TEACHER desires students to tutor after school and weekends. Call 573-4248.

INSTRUCTION F

LEARN TO FLY
Pipeline Patrol
Sight Seeing Flights
C. Jake Amato - Airtrax
Afternoons & Evenings
573-0987

WOMAN'S COLUMN H

STATE LICENSED and insured child care in my home. Call 573-8602.

SEWING & ALTERATIONS. Buttonholes, hems, and western shirts. Call 573-0420 after 5 on weekdays.

NEED RELIABLE babysitter in my home for school age children. Call 573-3702.

WILL DO baby sitting in my home, call 573-7601.

PERSONAL LOANS $10-$100 to working men and women. Call Shirley at Timely Finance, 2409 Ave. R.
573-9335

FARMER'S COLUMN J-1

Agra Steel Buildings, Bartels Enterprises. Call 573-4321 or 573-3822.

POLLED CHAROLAIS BULLS
BUCK LOGAN
573-5189

WEED CONTROL
And
SOIL STERILIZATION
IS ANOTHER OF OUR MANY SERVICES. Call
Nachlinger Pest Control
Joe Alexander, Owner
573-5646

FLY ON your Prowl, $2.00 per acre application. Diamond's Flying Service. Call Snyder representative 573-0767 or Gary Diamond, 735-2094, Rotan, Texas.

FERTILIZER - LIQUID & dry. Custom applied. Cotton seed - now booking. Check our prices. Hybrid sudan, 3-way cross-Now booking. Compare prices before buying. Snyder Farm & Ranch Supply. 573-0767.

Ezell-Key Feed & Seed
1615 26th St. 573-6691
Order your Cotton Seed now for early delivery. We will stock SP-21, SP-37, Western 44 & Stripper 31. Check prices before you buy. Also, we have Hybrid Sudans, Hegari, Red Top Cane, Dekalb Maize. **The Home of Kow Kandy.**

CUSTOM PLOWING. Call 573-6670.

FRUIT STAND, 2608 Ave. E, behind Allen Motors.

FOR SALE: Laying hens. Red Leghorns and White Leghorns. Call 573-6470.

SPORTING GOODS and SUPPLIES J-2

16 ft. Sterncraft fiberglass 140 H.P. Inboard boat with drive-on trailer. Days 573-3524, evenings 573-9619.

8½" cab over camper. 11,000 BTU air conditioner, sleeps 4, 30 gal. water tank, 3 burner stove, oven & refrigerator. Call after 5, 573-8275.

BOAT WITH 1974 Evinrude motor, 40 hp, new throttles. Good for fishing. Call 573-9955 or come by 2704 Ave. Q after 1 p.m.

MERCHANDISE K

WRECKING 1 block in Hamlin. Used lumber in 20' lengths or better. 2x4's, 2x6's, 2x8's, inside doors, red common brick. Sweetwater, 235-2490 nights.

KEEP CARPETS beautiful despite footsteps of a busy family. Buy Blue Lustre. Rent electric-shampooer $2, at Clark Lumber.

HOOVER VACUUM Cleaners, Brother and New Home sewing machines. At big savings. Repairs and supplies for all makes. House calls - C.C. Allen, 573-6171.

FOR SALE: 3 - 1⅜ hollow core doors with trim, jams & hardware. $12.50 each. Call 573-7291 after 5:30.

FOR SALE: 8 ft. x 9 ft. U-shaped checkout counter & combination store safe. $400 for both. Call 573-3821 or 573-5978.

TWO NEW 9x12 carpets. 4502 Galveston or 573-0526 after 5.

TAKE UP payments 1978 Kirby vacuum cleaner. 4 months old. Balance ½ paid on note. New warranty. 573-5675, 573-0914.

DUNCAN PHYE couch, black & gold velvet. Excellent condition. $325. Call 573-7376.

FOR SALE: Stereo with cassette record changer, AM-FM radio and two speakers. 417 30th.

GOOD SELECTION of used color TV's. Snyder Electronic, 411 E. Hwy.

ALL-STEEL BUILDINGS 1 for sale - Both complete, never erected. 35' x 48' Modified Straight - Wall - $4300. 50' x 80' Nearly Straight - Wall Curvette Style - $8500. Call Lee Johnston, 915-655-4554.

DOGS-PETS, ETC. K-3

TIMBERWOLF GERMAN shepherd puppies for sale. $100. 573-7288 or 1902 KSNY Drive.

FOR SALE: Colored live Easter rabbits. Call 573-3498, 712 28th Street.

GARAGE SALES K-5

Flea Market
East on I20
Open on weekends
Colorado City, Texas

Garage Sale
4504 Houston
Sat. Only
furn., new refrigerator, clothes.

Garage Sale
2912 Ave. O
Fri. Sat. & Sun.

Garage Sale
lots of boy's & girl's clothes, cooking utensils & lots more
Everything Cheap
2905 Ave. Y
Fri. & Sat.

Inside Sale
Fri. & Sat.
9 - 5
2411 30th

Porch Sale
2704 Ave. Q
Saturday 9 a.m. - ?
clothes & odds & ends

Garage Sale
311 29th St.
Sat. Only 8 - 2
baby to adult clothes, stove & more

United Pentecostal
Church Ladies Auxiliary
Bake Sale
Thriftway Gro.
Sat., April 14th

WANTED TO BUY K-14

WANT TO buy house to be moved. Call 573-6421 - after 5:30 call 573-9833.

RENTALS L-1

FOR LEASE: Commercial building-40x40', East Highway. Contact Mrs. Wells, 573-3915.

THREE ROOM duplex. No children, no pets. Call 573-9503.

FOR RENT: Unfurnished 3 bdrm., 2 bath duplex. Phone 573-6510 after 6 p.m.

2 BEDROOM furnished apartment. $185.00 per mo., deposit required. No pets. Pho. 573-6150 or 573-3553.

ONE BDRM. furnished apt. Carpeted. One child accepted, no pets. Bills pd. or you pay. Call 573-6539.

REMODELED-NEW paint, beautiful pines, attractive shrubbery. 2 bed, furnished apartment, garage. Pho. 573-0809.

UNFURNISHED 3 bdrm. brick, 3010 42nd. Furnished 2 bdrm., 3706 Muriel. 2 bdrm. furnished mobile home. No pets. 573-9001.

FOR RENT: 2 bedroom furnished house, bills paid, on Lamesa Highway at Modern Courts.

SEARCHING FOR something extra nice? 1 bdrm. furnished apartment. Carpeted & paneled. Nice location. 573-8341.

OFFICE SPACE for rent. Reception area and 2 private offices, bathroom. $250 per month, utilities paid. Located in 66 Center. Call 573-6367.

FOR RENT: 2 bedroom house, kids, pets outside ok., water furnished, in country. $175.00 monthly & deposit. Call 573-6151.

THREE BDRM., unfurnished house for rent. Fully carpeted through out, lots of closet & storage space, plumbed for washer & dryer, freshly painted inside. Nice & clean. $250 per month, deposit & lease contract required. Call 573-9736.

FOR RENT: 2 bdrm. unfurnished house. Call 573-5652 or 573-5845.

FURNISHED APARTMENTS & ROOMS
Special Weekly Rates
Bills Paid-Come and Look
Tel-Ray--T.V. Available
SKYLINE MOTEL
Lamesa Hwy. 573-9226

SNYDER EAST MOTEL
Low Weekly Rates
Commercial, Daily
Color Cable TV
King & Queen Beds
East Hwy 573-6961

Classified Ads

CHOICES
Karen Blaker Ph.D.

MOBILE HOMES L-9

PAY $645.06 down, payment of $99.14 monthly, 2 bedroom, 1 bath, 650 square feet, Quality Mobile Home Sale, 5111 College, 573-3230.

PRIVATE MOBILE home sites for rent. Ready to move on. Extra large lots. Privacy, children and pets welcome. $50.00. 573-5491.

12x50 - $200 down & $200 per month for 23 months. Full price. Ph. 573-9001.

MOBILE HOME lot for rent on O'Neil St. $45 per month. Call 863-2214.

TRAILER SPACE. Corner lot, large yard. $45.00 a month. Call 573-6539.

BUYING 1976 or older model mobile homes. Also house equities. Call 573-9001.

1978 MOBILE HOME, 14x80, 3 bdrm., 2 full baths, raised kitchen. Assume loan. Call 573-8217.

FOR RENT: Mobile home lot. 25th & Ave. A. Corner lot. Call 573-0641.

PAY $777.82 down, payment of $110.07 monthly, 2 bedroom, 1 bath, 784 square feet. Quality Mobile Home Sales, 5111 College, 573-3230.

SPECIAL
14x80 Nashua 3 bdrm., 2 baths. Wood burning fireplace. Over 1,000 sq. ft. carpet. One of a kind. Was $18,000 reduced to $15,800. Quality Mobile Home Sales, 5111 College, 573-3230.

MUST SELL
50'x150' mobile home lot. Completely plumbed, also carport, lawn & trees. $3,250. Call 573-6917 or 573-3348.

REAL ESTATE M

HOUSE FOR SALE
2 bedroom, new roof, vinyl siding, big back yard c-fruit trees. $28,000.00. 319 33rd, phone 573-5736.

5 LOTS with water well for sale. Call 573-6105.

WELL BUILT--2 story house, good foundation, rewired, plumbing checked. 8 rooms, 2½ baths, large stairway, fireplaces. 150'x150' lot. Central.
Roswell Rigsby
Real Estate
573-7682

Joe Box Realty
4006 College
573-5908

EAST 37TH..Large older home with basement, oversized gar., ref. air, cent. heat, 2 bdrm., 1½ baths, extra lots.
STANFIELD AREA..3-2-1, Brick, very nice with ref. air and cent. heat. Appraised price.
EQUITY BUY..Old west, 3 bdrm. 2 bath, corner lot, low payments. Pretty.
OWNER WILL FINANCE.. 2 bdrm., corner lot, 18,000.
EAST..2 bdrm. corner lot, $12,000.
FOUR BDRM...2 bath, West, $20,000.
ROCK HOUSE..4 bdrm., 1 bath, dble. gar. Ave. Q.
STUCCO HOUSE..2 bdrm. $12,600.
1413 22ND..Very neat, 2 bdrm., garage.
N.E...Nice two bdrm. house with extra storage and gar. on lot.
WEST...Lots.
½ SECTION..S.W. of Snyder.
IRA...3 bdrm., 1¼ bath on 6½ acres.
MOTEL..Apartments, fourplexes, Commercial lots.

Joyce Barnes...573-5970
Marie Boone....573-0413
Wanda Early....573-2902
Joe Box.....573-5908

STEVENSON REAL ESTATE
Day or Night 573-5612
4102 College

SOUTHWEST AREA..2509 31st St..brick..approx 3 years old..all the extras.. large bedrooms..total electric..just like new..equity or new loan.
SUNSET..three bedroom, 2 bath, brick, large fenced yard..fireplace..$46,500.00.
HOUSTON AVE...three bedroom, 2 bath, fireplace, close to park..extra large master bedroom.
EDGE OF TOWN EAST... two story brick..central heat and air..good water well.. outside city limits but SCAT available...on ½ acre with equity or new loan.
DOWNTOWN COMMERCIAL PROPERTY..approx 8000 sq feet..owner will carry loan if needed..reasonably priced.
NORTHEAST...carpet, three bedroom, central heat, fenced yard..405 20th St.
DAY CARE CENTER..on Ave W..will sell property and going business..good investment opportunity..
PARK PLACE ADDITION.. on Irving Street..brick home with extra nice backyard.. three bedrooms, 2 baths, $45,000.
HIGHLAND PARK AREA.. on Sunset..three bedroom, 2 bath, fireplace..$42,500.00.
LARGE 4 BEDROOM ON 32ND..if its space you need, this is it..central heat and air..large rooms.
COMMERCIAL PROPERTY NORTH END OF AVE T AND COLLEGE..two houses, commercial building and acreage..all for $49,500.

Elizabeth Potts
Realtors
573-0174 573-2404

EAST
NEW LISTING--610 24th--6 Room-1 Bath- 19T.
TWO AND THREE BED--11T to 13T--90 Percent Loans.
MOBILE HOME--2 car garage--2 Lots--Big.

WEST
BASSRIDGE--2803 47th--Beautiful Yard.
BASSRIDGE--4 Bed--3½ Bath-Really Nice.
COLONIAL HILLS--Custom Built--Many Extras.
REDONE--Large older home--2 Rent Houses.
GOOD BUY--2200 44th--3 bed-2 Bath-42T.
HANDY MAN--2605 Ave. U--Great Possibility.
WEST 26th--3 Bed-2 Bath--Low 20's.
PARKVIEW--4-3-2-Quality And Room.
HERMLEIGH--2 bed-2 Bath-Brick-Appraised.
FARM--Brick Home-160 Acres-Good Buy.
COMMERCIAL LOTS AND BUILDINGS

Margaret West 573-6674 Wenona Evans 573-8165
Betty League 573-9943 Elizabeth Potts 573-2404
30th and College Avenue

Richardson REALTY
1908 26th Street
573-6306

EXCLUSIVE--3-1-1 refrig. air and heat, see to appreciate this real energy saver.
EXCLUSIVE--move right in! 3-2-2 huge den with corner fireplace, Built-ins.
NEW LISTING--Real value 3-2-1- Stanfield area--central heat and air plus humidifier and air purifier.
DOUBLE-WIDE--Built-ins and good location.
SOUTHEAST--eleven acre tracts
COMMERCIAL--84 Bypass--build to suit tenant.
COMMERCIAL LOTS--College Ave. and also East hiway.
DO YOU NEED A SMALL HOUSE? CALL US, WE HAVE SEVERAL.

Reta Graham 573-6917
Reba Beck 573-3081
EddieJo Richardson 573-3990

WELL BUILT
1. 2 story house, Good foundation, rewired, plumbing checked, 8 rooms, 2½ baths - Large stairway, fireplaces, 150 x 150 lot. Shown by appointment.
2. Mobil Home Lots. Terms.
3. Belmont Park Hts., on Canyon St nice 2 bdrm $11,500.00
4. Old W. Snyder, nice 6 room - 2 bath home good neighborhood.
5. Inside city limits close to deep creek, 2¾ acres $20,000
6. We have ½ acre Home sites close to town. Approx. 104 ft. wide & 210 ft. long. Well Water Available.

Roswell Rigsby
Real Estate
200 E Hwy Ph. 573-7682

611 East Highway
JACK & JACK
Realtors
573-8571
573-3452

SOUTHWEST Sparkling 3 bedroom, 2 bath brick, all extras $55,800.
SOUTHWEST-4 bedroom, 2 bath brick, all extras-$71,000.
SOUTHWEST-New 3 bedroom, 2 bath brick, all extras-$54,300 to $56,000.
SOUTHWEST-3 bedroom 2 bath brick, all extras-$46,900.
SOUTHWEST-3 bedroom 1½ bath, excellent location-$31,500.
SOUTHWEST-3 bedroom 2 bath brick all extras, $92,000.
SOUTHWEST-3 bedroom, nice, immaculate-$24,000.
SOUTHWEST-3 bedroom, 1½ bath, Bassridge-$39,200.
SOUTHWEST-3 bedroom, 1¾ bath, nice-$33,500.
OLD WEST-4 bedroom, 2 bath brick, basement-$79,500.
EAST-3 bedroom, many extras, bargain-$18,500.
EAST-3 bedroom, 1½ bath with acreage-$65,000.
EAST-3 bedroom, 2¾ baths, austin stone, 2000 sq. ft.-$44,000.
EAST-2 bedroom, 14 x 32 ft. den-$18,500.
NORTH-3 bedroom, immaculate w-4 lots-$27,500.
NORTHEAST-3 bedroom, corner lot, nice interior-$21,200.
We Sell New Homes Built By Moore & Moore. Let Us Show You These Lovely, Quality Built Homes in the All New Park Place Addition Today!

Joyce Reaves.....573-8619
Bruce Cotton.....573-9485
Kathy McFaul.....573-8319
Howard Jones.....573-3452
Dolores Jones.....573-3452

LAKE COLORADO CITY
2 BDRM., 1¾ bath, large den, orchard, boat dock, water front, fantastic view of lake. Price reduced to $28,500.00.
3 BDRM., 1 bath, storm cellar. $14,500 or $15,250.00 furnished.
Woods Real Estate
Call Jerry or
Winnie Putman
915-644-2221

Who are the nouveau poor?

By Karen Blaker, Ph.D.

Although men complain about the inequities of alimony and child support, the high divorce rate has a more devastating effect on a group of women often referred to as the "nouveau poor."

They are the divorced women over 45 who were married 15 years or longer. Most have no marketable skills. Used to sharing a substantial income, they suddenly have to manage with what often turns out to be inadequate or sporadic child support or alimony.

This newly divorced 52-year-old woman called the hotline to discuss the difficulty she was having adjusting to her new lifestyle. (Personal information in all hot-line excerpts has been changed to protect the caller's confidentiality.)

HOT LINE

RUTH: I left my husband two years ago and I'm still having a terrible time adjusting to the divorce. It was OK until the reality began to sink in. I couldn't believe I had sent him packing just because he was having an affair with his secretary.

COUNSELOR: You began to think you had made a mistake?

RUTH: Yes. But I didn't really miss him. The affair was probably only an excuse to start divorce proceedings because we had been having problems for years. What I really missed was his money. As guilty as it makes me feel to say it, that's the truth.

COUNSELOR: You had to change your lifestyle?

RUTH: Did I ever! After my first visit to the lawyer, I knew I would have to make sacrifices to live as a free woman.

COUNSELOR: So you realized that early in the game.

RUTH: I thought I did. But it was only later that I really felt the hardship. For 20 years, I was a showpiece for my husband. He spent lots of money on me and I looked great. I learned to depend on my looks to keep me feeling good about myself. And then when I could no longer afford the hairdresser and dressmaker, I started going downhill.

COUNSELOR: And you got depressed?

RUTH: Yes. I'd go back with him now just for his money because maybe that would make me feel better.

COUNSELOR: Are you seriously considering giving the marriage another try?

RUTH: Do you think I could get him back? Maybe I could.

COUNSELOR: You sound like you feel better already.

RUTH: For a minute I felt hopeful that I could get some relief from this poverty. It's not really poverty; I shouldn't say that. It's just that I don't feel good like I used to.

COUNSELOR: You mentioned that you and your husband had been having difficulties for years before the affair.

RUTH: We fought a lot because he stayed out late drinking and playing cards. He even lost some patients because he would have trouble talking the morning after.

COUNSELOR: Is he a doctor?

RUTH: A psychiatrist. And that was another problem: He always thought he knew best. He was constantly analyzing everything I did or said. And he was so condescending. I remember how utterly miserable I felt in that marriage. I could never go back. I'll just have to try to make it on my own.

The counselor encouraged Ruth to entertain the fantasy of going back to her former husband so that they could evaluate whether that would be a feasible solution to her problems.

Once Ruth realized there was no future for her marriage, she went on to consider other options. Near the end of the conversation, she began talking seriously about beginning a career, something she had previously refused to consider.

Dr. Blaker cannot take telephone calls from her readers. However, there are hundreds of crisis intervention phone lines in the United States. For the phone number of one near you, contact your local mental health association or mental health information service.

Beat the blues. Write for Dr. Blaker's hotline "Fighting Depression." Send 50 cents plus a stamped, self-addressed envelope to Dr. Blaker in care of this newspaper, P.O. Box 475, Radio City Station, New York, N.Y. 10019.

(NEWSPAPER ENTERPRISE ASSN.)

BUYING? OR SELLING?
3 BR SW $24,500.
2 BR NE $9,500.
3 BR Stucco SW $21,000.
3 AC. tract with mobile home, water.
3 five acre tracts with 3 BR homes.
30 acres & brick 2 BR home-$40,000.
35 acres close to city, corrals & good water.
BEAVERS REAL ESTATE
2425 College Avenue
Phone 573-9472
573-9705
573-3713

PRICE REDUCED
3 bed - 2 bath - brick. Total elec. on 10 acres with barn.
Call
MARGARET WEST
573-0174 or 573-6674
Elizabeth Potts Realtors

FOR SALE: 3 bdrm, 1 bath. West. City water & water well, SCAT. Mid 20's. 573-8676.

HOUSE FOR sale to be moved. 2 bdrm., carpeted & paneled. 6 miles east & 1 mile north of Camp Springs. 735-2064.

BRICK - 2 bed, 2 bath, appraised, Hermleigh.
Call
MARGARET WEST
573-0174 or 573-6674
Elizabeth Potts Realtors

Owner Transferring brick, 3 bed, 1¾ bath Cen. heat & ref. air. large kitchen & utility 2204 44th St. Call 573-5400 for appt.

LOIS GRAVES REALTORS
573-2540
NEW LOCATION
3905 College Ave.

OWNER TRANSFERED
See this immaculate home. 3 Bdrm 2 bth..Den with fireplace..Double garage. Immediate possession.

HIGH ON A HILL
Overlooking Snyder - 4 acres with 4 bdrm-2 bth brick home. Only minutes from town. Mid 40's.

BEAUTIFUL BRICK
Custom built 4 bdrm 3 bth. Formal living & dining. Den with fireplace. Established neighborhood.

EXCELLENT VALUE
Convenient to schools - SW area. 3 bdrm. carpeted and paneled. Good condition inside & out. Mid 20's.

BUY NOW and PROFIT
Corner lot in SW. with good 2 bdrm plus den. New carpet. Will sell for appraised value.

WITH A LITTLE INITIATIVE
You can double the value of this large 3 bdrm - 2 bth..Den with fireplace..living & dining area plus gameroom.

OLD WEST SNYDER
See this bargain priced 2 bdrm in a friendly neighborhood.

CALL FOR INFORMATION ON COMMERCIAL PROPERTY AND FARMLAND.
NIGHTS & WEEKENDS
KAY WILLIS.....573-7787
MIKE GRAVES...573-2939
LOIS GRAVES....573-2540

Museum Closed For Easter

The Scurry County Museum will not be open Easter Sunday afternoon.

The museum will resume its regular schedule on Monday.

Need Commercial
PRINTING
Call
573-8280
Dennis Printing Co.

OBITUARIES

Higginbotham

Mrs. Velma E. Higginbotham, 88, formerly of Hermleigh died Thursday in a nursing home at Lancaster.

Funeral service has been set for 2 p.m. Saturday at the Bell-Seale Funeral Home Chapel, with the Rev. J.V. Cohorn, Baptist minister from Ropesville, officiating. Burial will be in the Hermleigh Cemetery, under direction of Bell-Seale.

Mrs. Higginbotham was a native of Jonesboro, Ark., and lived at Hermleigh many years before moving to Lancaster about 10 years ago.

Surviving are two daughters, Mrs. Myrtle Taff of Ropesville and Mrs. Kathleen Holcut of Dallas; two sisters, Mrs. H.M. Mayes of Wichita Falls and Mrs. Edna Shell of Fort Worth; two grandchildren, five great-grandchildren and four great-great-grandchildren.

Mrs. Kennedy

Funeral service was set for 2 p.m. today at First Baptist Church in Post for Mrs. Ruby Kennedy, 72, who died Wednesday night in Cogdell Memorial Hospital following a long illness.

The Rev. Glenn Reece, pastor of the church, was to officiate and burial was to be in Terrace Cemetery.

Mrs. Kennedy, who lived in Post, was a native of Henrietta. She is survived by three daughters, Anita Payne of Snyder, Betty Young of San Angelo and Bil Hendrick of Post; two brothers, Bill Thomas of Lockney and Hal Thomas of Floydada; and a sister, Mrs. Milton Hester of Post.

Two Vehicles Are In Mishap

A minor traffic accident was investigated Thursday afternoon by city police.

The collision occurred in the 3700 block of Ave. V at 4:50 p.m. It involved, reports show, 1969 Pontiac driven by Teresa Lynn Smith and a 1979 Oldsmobile driven by Robert Michael Neeley.

Bach's Passion According to St. Matthew was first performed in 1729 in Leipzig.

TROPHY WON--Sandra Campbell displays a Roundtable Attendance Trophy won by Cub Scout Pack 177. In addition to Mrs. Campbell, other leaders in attendance at the roundtable were Linda Adams and Jimmy Kiker, Den 1; Anita Felan, Den 3; Billie Coy, Den 4; pack committee member Judy Overton; and pack committee chairman, Thelma Deere. (SDN STAFF PHOTO)

SIDE GLANCES

"My therapy group booed you tonight!"

CHEMICAL PUMP SERVICE
MAGNETO REPAIR—POULAN CHAIN SAWS
CHAIN SAW SHARPENING
TOM MACHEN
315 EAST HIWAY PH. 573-6562
SNYDER, TEXAS HOME PH. 573-5219

FOUR NIGHTS OF FAITH
APRIL 16-19, 7:30 P.M.
COLONIAL HILL BAPTIST CHURCH

Guest in 9 Billy Graham Crusades
Twice a guest at the White House
Guest speaker at 28 colleges
Guest speaker at 11 seminaries
Preached in South America, Asia, Africa, Europe, Caribbean
Guest speaker at Texas Baptist Evangelism Conference
Guest speaker on Jerry Falwell "Old Time Gospel Hour" in the Thomas Road Baptist Church in Lynchburg, Virginia
Guest speaker at 18 Spiritual Life Conferences including the Air Force Academy, South Viet Nam, Rhein-Maine Air Force Base in Frankfurt, Germany

Dr. S.M. Lockridge

MUSIC LEADER - JOHN BURKE
FIRST BAPTIST CHURCH, BROWNFIELD, TX
MONDAY THRU THURSDAY
APRIL 16-19, 7:30 P.M.

PRE-EASTER SALE
Continues
Savings Up To
50%
Throughout The Store
This JCPenney
South Side of Square

THINKING OF WHAT TO DO WITH THAT TAX RETURN?
Why not invest in hours of entertainment with TEKNIKA COLOR TVs

Starting at Only $349.00
M&M ELECTRONICS
1910 27th 573-0508
VISA

Save 5.00 on TOUGH ONE SHOCKS
Our Best Heavy-Duty Shocks
Regular 14.98 Value!
8.99

Save 5.00 on SENTRY SHOCKS
Meet or Exceed Original Equipment Specifications! Regular 8.99
4.99
WESTERN AUTO
East Side of Square

the SMURF STORY

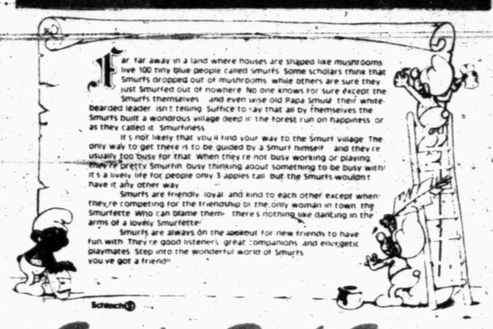
Snyder Book Store & Gift Shop
3902 College
573-6447

LUCKY NUMBER CONTEST

BUFFET SPECIAL
Choice Of
Turkey & Dressing,
Sliced Roast Beef,
Baked Ham,
Fried Fish
Plus Great Selection
Of Vegetables & Salad,
Dinner Rolls, Dessert,
ALL YOU CAN EAT $3.85
Children Under 12
30¢ Per Year Of Age
THE SMORGASBORD HOUSE
OPEN 7 DAYS A WEEK
6 a.m.–9 p.m.

Sealy Hotel Posturepedic®
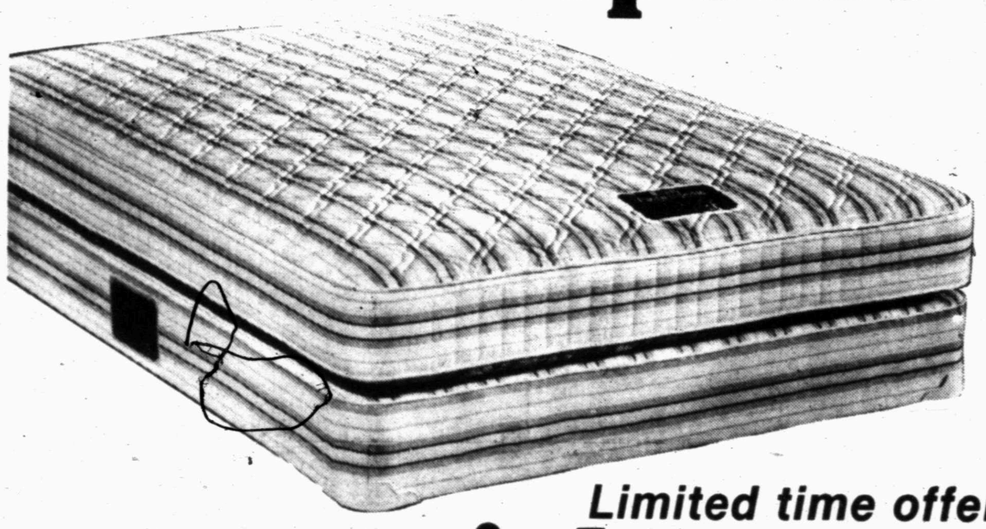
Limited time offer
a special buy at $99.95 Twin size, ea. pc.
- Heavy woven stripe cover
- Programmed coil support system
- Double-insulated comfort system
- Extra firm torsion bar foundation system

Through a special arrangement with Sealy, we purchased a quantity of the identical Posturepedic sleep sets used in America's finest hotels. Outstanding durability plus famous, firm Posturepedic support. "No morning backache from sleeping on a too-soft mattress". Take advantage of this limited time offer!
Full Size, ea. pc. $129.95 Queen Size 60x80" 2-pc. set $329.95 King Size 76x80" 3-pc. set $439.95
Roe's FURNITURE & APPLIANCES
4001 HIGHLAND SHOPPING CENTER
573-3402

Easter GREETINGS
We Appreciate Your Business!
See Us For All Your Office Supply Needs—Where Parking Is Never A Problem
BUD'S Office Supply
Snyder Shopping Center 573-3553

Just Arrived
Tomato & Pepper Plants
Mix Or Match
7 for $1.00 or 15¢ ea.
Your Choice
Petunia - Marigold
Dahlia - Salvia
Coleus - Rose Moss
3-$1.00
All In 3" Pots
PERRYS
HIGHLAND SHOPPING CENTER

TOSHIBA BETAFORMAT COLOR VIDEO CASSETTE RECORDER V-5310

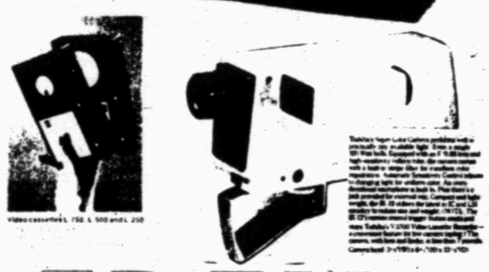
TAPE TOWN
We've got a sound for you.
At The Junction

Countryside Oak
by Riverside

FEATURES
- Solid wood & select veneer construction
- Fully dovetailed drawer construction
- Maintenance free brass
- Dust proof drawers
- Hand rubbed, long-lasting, multi-step finish

Landes Home Furnishings
904 26th 573-2141

25% Off Easter Plush Toys
Reg. Stock Not Included
Snyder Drug
"THE STORE WITH MORE OF WHAT YOU'RE LOOKING FOR"
3609 COLLEGE AVENUE 573-9333

Bath Towels
2.67 or 2 for $5.
A beautiful array of colors. Solids, Stripes, Jacquards and Prints . . . all of 100% cotton terry. Slight imperfects. If perfect, a regular $3.99 value.

Wash Cloths 3 for 1.33
Prints, Solids and Jacquards. A terrific value when wrapped together in threes. Each is a good variety of beautiful designs and colors.
Anthony's

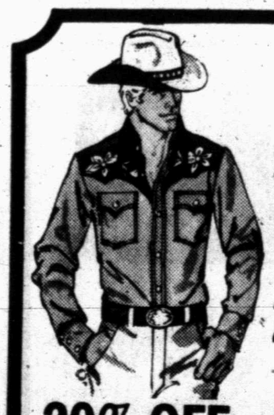
Men's & Boys' SUITS And DRESS SHIRTS 20% OFF
20% OFF On Straw And Felt Hats
Men's DRESS PANTS ½ Price
$10 Trade-In On Men's Boots
$5 Trade-In On Boys' Boots
FENTON'S
East Side Of Square