# THE SCURRY COUNTY TIMES

VOL. 73, NO. 19 — SNYDER, TEXAS, FRIDAY, AUGUST 1, 1958 — EIGHT PAGES—PRICE 5c

**CHORN HOME BURNED**—The G. E. Chorn home north of Hermleigh was almost completely destroyed by fire set by lightning last night. D. A. Porter, Snyder fire chief, estimated loss at about $35,000. The same stroke of lightning which caused the damaging fire, cut off telephone communications in the area delaying alarm on the fire. The roof had caved in on the house by time firemen first arrived at about 9:35 o'clock last night. (Lee Watson photograph)

# Fire Near Hermleigh Started By Lightning

The home of Mr. and Mrs. G. E. Chorn, located about four miles north of Hermleigh was destroyed by fire started by a bolt of lightning about 9 o'clock last night.

Mr. and Mrs. Chorn face a dismal sight of mounds of water-soaked ashes where their newly decorated farm home and its furnishings and private belongings stood when they left for a vacation at Ruidoso, N. M. They were there last night when the lightning set fire to their house.

T. C. Herrera, employe of the Chorns who lived in a small house near the Chorn home, said that a terrific bolt of lightning struck the Chorn home during the height of a thunderstorm which dumped about three inches of rainfall on the area.

Snyder firemen were alerted of the fire about 9:20 o'clock, and arrived at the scene about 9:35, but the roof of the main part of the house was already caving in when they got there, D. A. Porter, fire chief, said.

Firemen prevented the fire from spreading to the two-car garage, but could only watch as the fire finished consuming the rest of the large brick home.

City firemen made 12 trips to Snyder and back from the fire carrying loads of water.

During much of the more than six hours firemen fought the blaze heavy rain was falling and high winds were blowing, Porter said.

Tommy Deffebach of the Deffebach Insurance Agency said the Chorn home was insured for $20,000, and its contents for $5,000.

Neighbors said this morning that the Chorns had just completed extensive remodeling of the house, and had just purchased some new furniture.

Everything in the house was destroyed.

One neighbor said "About all they have left is what they took on their vacation with them."

One of the city fire department pumper trucks broke down while returning from the fire this morning. Another city truck had been disabled by a breakdown earlier yesterday while fighting a country grass fire.

# Rain Ranges From Trace To 3 Inches

Lake J. B. Thomas was expected to get some rise today from rains which fell in its Borden County watershed last night.

Throughout the Snyder area, last night's thunderstorm included a brilliant display of lightning, roaring thunder, and rains ranging up to three inches. In some parts of this area there was no more than a sprinkle, however.

In Snyder, the official measurement was .23. Some parts of Snyder had up to an inch, however.

Lake Thomas had not gained much by just before noon today, but rains fell in the upper part of the watershed and the lake was expected to catch some water this afternoon. Sheriff Sid Reeder of Gail reported that the Colorado River had a considerable amount of water south of Gail.

Heaviest rainfall in the area was that about six miles east of Snyder and north of Hermleigh, where about three inches fell. At Hermleigh, there was only about .6 of an inch.

Camp Springs had none, but an area about 10 miles east of Snyder toward Camp Springs had two inches. About 11 miles east of here on the Roby highway, there was .9.

Lloyd Mountain had only .3, according to one report, but the rain was heavier between there and Snyder.

At Ennis Creek, there was nothing but a sprinkle. West of there and about eight miles north of Snyder at the Pasotex Pipe Line Camp, there was .13.

Fluvanna had 1.5, and the rain was heavier south of there and lighter east of there.

At Gail, there was only about .2, but the Clayton Ranch west of Gail had 2.5. The southwest part of Borden County had reports ranging from a trace to 1.7. In northwest Borden on the plains, there was 1.5. East of Gail about 15 miles there was only .25.

Ira had about 1.5, Dunn about 4.

At the lake, the rain amounted to .6 at the Big Spring pump station and .7 at the Snyder station. The lake's level was up only .03 of a foot, with the elevation standing at 2,255.24.

More thunderstorm activity was on tap Friday night for West Texas and the northwest postion of North Central Texas, the Associated Press said.

Meanwhile, the Weather Bureau said, the rest of Texas could expect continued high temperatures and partly cloudy weather.

Friday night's expected thunderstorm activity will follow similar weather Thursday night when tornadic winds, heavy rain and hail damaged cotton and some property north of Abilene.

Crackling thunderstorms with heavy rain threatened to close the Littlefield-Lubbock highway near Littlefield. Hail and high winds damaged trees, shrubbery and some automobiles at Lockney, northeast of Lubbock.

Tornado-like winds demolished a garage on the Joe Holcomb farm 3½ miles south of Rule, Tex., and scattered debris over a 100-foot area. Three inches of rain and marble-sized hail fell in the same area, about 50 miles north of Abilene, and damaged 75 per cent of a cotton crop in a three-mile-wide strip.

## TEMPERATURE RECORD SET

Even though the Snyder area had rain late yesterday and cooled off considerably, a new temperature record for the year was set.

The thermometer reached a high of 111 degrees yesterday, hottest of the year, according to a report from David Strayhorn, weather observer.

Previous high of the year was 110 on July 25.

## Ida Kelley, Former Local Official, Dies

Miss Ida Belle Kelley, 89, former county treasurer here, died early this morning at Morris Rest Home in Roscoe.

Funeral services will be held at the First Baptist Church here at 3 p.m. tomorrow, with the Rev. G. M. Cole, pastor, officiating. Burial will be in the Snyder Cemetery under direction of Bolger Funeral Home.

Miss Kelley, who lived in Snyder until 1926, was a primary teacher here about 20 years. Born in Johnson County, she attended Baylor University.

She was the daughter of the Rev. J. R. Kelley, pioneer Baptist minister who at one time held a pastorate at Camp Springs. She was active in the First Baptist Church while here and at the University Baptist Church in Abilene. She served two terms as county treasurer here.

In 1926, when she left Snyder, she conducted a private primary school in Abilene.

Survivors include two sisters, Mrs. Lucy Russell of Alvarado and Mrs. M. E. Rosser of Anson and a number of nephews and nieces, including James Rosser of Snyder and Mrs. Joe Breed of Anson.

## WEATHER

SNYDER TEMPERATURES: Yesterday's high 111, low 72, today's 7:30 a.m. reading 74, precipitation .23.

East and South Central Texas: Partly cloudy and warm through Saturday.

North Central Texas: Partly cloudy through Saturday with widely scattered thunderstorms extreme northwest portion tonight. No important temperature changes.

West Texas: Partly cloudy through Saturday with widely scattered thunderstorms mainly at night. Not so warm South Plains this afternoon.

## Fort Hood Soldier Dies In Collision

GATESVILLE (AP) — Specialist Elijah Williams Jr., 23-year-old Negro soldier from nearby Fort Hood was killed today when his car and a truck collided 3½ miles east of here.

Williams, whose home is in Albany, Ga., had been living in Gatesville with his wife and two children while serving at Fort Hood.

# Ike Tries For Summit Meeting On Aug. 12

By JOHN M. HIGHTOWER

WASHINGTON (AP)—President Eisenhower wrote Soviet Premier Khrushchev today that he is seeking a summit meeting of the U.N. Security Council about Aug. 12 in New York or elsewhere and he hopes Khrushchev will attend.

In a letter to the Soviet government chief, Eisenhower sharply challenged what he said was Khrushchev's effort to set up a system of big-power dictation such as "you imposed in Eastern Europe."

"The United States cannot accept that point of view," Eisenhower wrote, in declaring that a meeting of heads of government on the Middle East crisis must be held within the framework of the U.N. Security Council.

Eisenhower rejected Khrushchev's contention that the central trouble in the Middle East at the moment is "aggression" by the United States against Lebanon.

The real problem, the President said, is "the threat, by others, of further indirect aggression against independent states."

"This problem is clearly the responsibility of the United Nations Security Council."

Therefore, he told Khrushchev, he is instructing U.S. Ambassador Henry Cabot Lodge at the United Nations to seek a special Security Council meeting about Aug. 12 which would bring together government chiefs and foreign ministers.

Eisenhower expressed the hope that Khrushchev would take similiar action.

Khrushchev's reaction to the latest Western approach was awaited here with keen interest. In successive notes in the past two weeks Khrushchev has agreed to a summit session in the United Nations at New York and later called for a five-power conference outside the United Nations at Geneva or some other European city.

U.S. officials estimated today that the odds still slightly favor New York.

About the time Eisenhower's latest letter was released Britain asked that the U.N. Security Council hold a heads-of-government meeting Aug. 12 to discuss problems of the Middle East.

Harold Beeley, Britain's acting U.N. representative, wrote Guillaume Georges-Picot of France, current president of the 11-nation Council, asking him to call the meeting.

Beeley said Macmillan intended to be present.

In effect, the President's specification of Aug. 12 supported Thursday's proposal by British Prime Minister Macmillan.

It significantly ignored French Premier de Gaulle's proposal for a summit meeting in Europe outside the United Nations Aug. 18.

In talking of a summit session of the Security Council, Eisenhower's threw cold water on Khrushchev's suggestion that it be held in Moscow.

"The memory of the well-organized mass demonstration and serious danger to the United Staes Embassy in Moscow is too fresh in the minds of the American people," Eisenhower said.

The demonstrations were directed against United States landings in Lebanon. The State Department took the position they were organized by the Soviet government.

The embassy building was spattered with ink, suffered broken windows and other damage.

In his discussion of indirect aggression, Eisenhower was putting into formal words much the same thing that Secretary of State Dulles said on the subject at a news conference Thursday.

"If the Soviet Union does not want war they will amost have to agree that these practices should be brought under some kind of control by the United Nations," Dulles said.

## New Nonstop Record Set

SEATTLE (AP)—Distance flier Marion (Pat) Doling encuntered weariness and engine trouble early today after establishing a new nonstop solo flight record and planned to land short of his Boise, Idaho, destination.

A spokesman for Northwest Orient Airlines said the hardy airline pilot radioed at 6:02 a.m. (PST) that his single-engine orange plane had a "rough engine" and he was forced to change course.

The spokesman said Doling would attempt to land at Yakima, Wash., 6,895 miles from his take-off point of Manila.

## Department Store Sales Up In Texas

DALLAS (AP) — The Dallas Federal Reserve Bank for the first time in several weeks reported Texas department store sales on the increase.

The bank said sales from reporting cities were up 11 per cent over those for a similar period last year.

All cities had increases.

El Paso's sales were up 16 per cent; Fort Worth's 13; Houstons 11; San Antonio's 10, and Dallas' 9.

## School Board Sets Meeting For Tonight

The Snyder school board will hold a special meeting at 7:30 o'clock tonight at the school administration building.

Included in business of the board will be the presentation of a letter of resignation from the board by Clyde Godwin. Godwin sent his resignation to Max West, board president, last week, resigning for business reasons. The board may appoint a replacement for Godwin tonight, to fill out his term, which expires next April.

## Burglary Is Reported

Burglary of the Town & Country Bowl, 2403 Twenty-fifth Street, was reported to police here about 7 o'clock last night.

T. L. Steele, police chief, said the burglary could have occurred anytime between time the bowling alley was closed Saturday night and the time it was reopened at 7 o'clock last night.

About $250 in cash, some checks and titles were missing.

Entry to the building was made through a rear door which had been left unlocked by attendants of the bowling alley.

The unlocked door had been discovered by police in routine patrolling earlier this week, but police could not locate operators of the bowling alley to inform them the door was unlocked.

# Atomic Missile Is Fired Today

By CHARLES TURNER

HONOLULU (AP) — A missile with an atomic warhead was fired into the Pacific skies from Johnston Island today. The test shot illuminated the heavens and was seen brightly by thousands in Hawaii, 700 miles to the northeast.

The massive flaring in the sky was awesome.

Monica McKechnie, Waikiki vacationer from Daly City, Calif., told of clearly seeing the ball of fire from Waikiki Beach and asked, "Would you advise me to leave?" She was told not to be alarmed.

Two air line pilots on a flight from Honolulu saw the explosion which may have occurred at an altitude of 100 miles.

Capt. Jack Urner and co-pilot Eugene Wolf said the sky appeared to erupt at 12:52 a.m., Hawaii time as a bright flash cut through the darkness in the southwest.

It appeared to them as a towering kind of cloud which climbed swiftly and was topped off by another mushroom cloud that increased in heighth and width.

At that height the blast possibly was on the fringe of space.

Urner said: "It was of great magnitude with a beautiful red glow which slowly dissipated into a white glow."

Twenty minutes after the flash the fliers could see a red fringe around the slowly fading mushroom cloud.

Honolulu police said they began getting telephone calls about the blast at 12:55 a.m. from that moment they were swamped.

All shipping and air traffic had been warned Thursday to stay clear of Johnston Island. The "stand clear" order, embracing an area with a radius of 550 miles from the island, was effective between 10 p.m. Hawaii time, and 6 a.m. today.

# 2 Marines Nabbed By Iraqi Troops

By STAN CARTER

BAGHDAD, Iraq (AP) — Two U.S. Marines from the American Embassy guard were arrested Thursday by Iraqi troops. They were caught up in roundup after a roaring fire broke out at the government-owned Baghdad Petroleum Depot.

Friends said the Marines, both off duty, had gone to watch the fire at the edge of Baghdad and were seized by troops blocking off the area.

The Marines were identified only as Sgts. Hamilton and Smith.

The U.S. Embassy said it was told by an Iraqi liaisone officer the Marines were unharmed and would be set free soon.

The fire, still burning out of control, had aroused the passions of a mob. Some apparently throught the fire in the British-owned oil compound was aimed at the new republic.

He said all were being questioned, "as is normally the case in such circumstances." He did not identify those held but said two were seen running from the fire. He added that they might have been trying to escape the mob but were regarded as suspicious anyway.

The oil tank fire was reported under control Thursday night. But it spread with dull booms this afternoon from the oil tank where it started to other tanks in the storage yard.

Flames billowed high into the hot clear sky and shifting winds blew heavy black smoke down on nearby homes and streets.

A thousand homes in the neighborhood were evacuated. Electricity in the area was shut off.

# County Demos Will Convene Tomorrow

There may be a little controvsy here tomorrow between conservatives and liberals at the county Democratic convention, but it is not expected to amount to much.

Indications are that the conservatives will be well in control at the convention and will name a list of conservative delegates to the state Democratic convention.

Scurry County can name 12 delegates to the state convention, which will be held in San Antonio Sept. 9.

Last Saturday, in precinct conventions held in Snyder, the strength of conservatives was indicated.

Although the 20 voting precincts here combined could send a total of 138 delegates to the county convention, only about half that number, or less, are expected. Some precincts did not even report conventions last Saturday.

One precinct in convention last Saturday, southeast Snyder, passed a resolution not to support the program of any particular candidate, but the same precinct also passed a resolution against the program of the Democrats of Texas, urging the county convention to pick state delegates who are anti-DOT.

Both the conservatives, led by Guy Poyt Daniel, and the liberals, led by Sen. Ralph Yarborough, are already claiming victory in the county conventions.

# Highway Widening Underway

Work is now underway here on the widening project on the Big Spring highway in and just south of Snyder.

The contractor, Cage Bros. of San Antonio, is now in the process of widening the two bridges in the section of the highway being widened and will follow that up with base work.

Grading personnel and equipment have not yet been brought to Snyder, but the company is now crushing its base material on a lease about four miles northwest of Snyder. Already about 15,000 of the 30,000 yards of base material needed has been stockpiled.

The highway will be 68 feet wide from Thirtieth Street south to the intersection with the street leading to Cogdell Memorial Hospital. From there south, the pavement will narrow gradually back to the highway's 22-foot width in the space of about 1,000 feet.

North of Thirtieth Street in Snyder, to the Deep Creek bridge, the highway will be widened to 56 feet.

The highway will have curb and gutter all along the widened route.

The Cogdell Hospital intersection will be improved. The boulevard running from the hospital grounds will be lengthened, bending slightly back to come into the highway almost square, for a new intersection. The present road intersection with the highway at that point will be eliminated.

The widening project is being financed by the state, while the county and city cooperated on right-of-way and curb and gutter.

Another highway project, that of making U. S. Highway 84 four lanes wide throughout the county, is still in its preliminary stages, according to Homer Ray, resident highway engineer here.

Ray said his crew has been doing some survey work, and it is in its final stages on that part of the highway from Snyder southeast to the county line and along the by-pass route north of Snyder. Field notes on that south to the county line have already been sent in to the district office, which will make preparations from that point on.

Right-of-way on the project will be financed half by the state, half by the county, and the state will make an appraisal of the right-of-way before deeds are turned over to the commissioners court. The commissioners court will do right-of-way contact work, or appoint a representative to do it.

Probably the first leg of construction on the project to be put under contract is that from Hermleigh southeast to the county line. The first contract probably will not come before early 1959, however.

The by-pass north of Snyder will be an entirely new highway. Right of-way for it will be 220 feet wide, while that on the remainder of US 84 will be 200. Route for the by-pass will be the same as that proposed for the freeway months ago. It will run from the present US 84 about four miles southeast of Snyder across the north side of Snyder near the Snyder Cemetery to intersect again with the present US 84 north of Snyder near the underpass at the Santa Fe Railway tracks.

Two state farm-to-market road projects near here are almost complete and ready for state acceptance. Both included in the same job, the projects include one roadway of seven miles near Lake J. B. Thomas and another of about five miles in the Polar community.

The road near the lake, which is complete, runs from FM 1298 near the lake entrance south for seven miles into Mitchell County to intersect with State Highway 350. It runs along the east side of the dam at the lake.

The other road runs north and south in the Polar area, starting at the north end of the presently-pave road, about 10 miles north of US 84, five miles through the Polar communit, to a point about a mile north of the old Polar schoolhouse. From that point, there is an unpaved county road running east toward State Highway 208, the Clairemont road.

That road is expected to be complete and ready for inspection in about a week. That will give Polar area paved access to US 84.

**ROAD WORK BEGINS**—Rock crushing machines and heavy trucks are pictured above preparing gravel and base material for widening of the Big Spring highway from Deep Creek to Cogdell Memorial Hospital. Work has already started on moving utility poles, clearing of right-of-way, and widening bridge structures on the highway. (Lee Watson photograph)

# Perry New Head Of CRMWD, Deffebach Vice-President

Directors of the Colorado River Municipal Water District elected Charles Perry, Odessa, as president succeeding the late Robert T. Piner, Big Spring.

The board also elevated Lyle Deffebach, Snyder, to the office of first vice president, suceeding Perry, and elected R. L. Cook, Big Spring, as second vice president.

The board in its meeting in Big Spring on Thursday authorized a final proposal for securing water rights on acreage in the E. B. Dickinson ranch in Martin County. In event no agreement is reached, the board voted to exercise its rights of eminent domain and seek to secure rights to needed water under condemnation.

Previous negotiations on water rights under some 1,500 acres have been unsuccessful. The water would be needed to meet next summer peaking demands for Odessa, Perry explained, when a pipeline is laid parallel to the existing one from Odessa to the Martin County well field. Perry said that construction of a pipeline all the way from Odessa to Lake J. B. Thomas would be economically infeasible at this time. The new line would carry well water during periods of peak demand while the existing one would carry lake water.

LYLE DEFFEBACH

James Rosser, Snyder attorney and former board member, was retained as regular counsel for the district. Jack Wessler of Cantey, Hanger, Johnson, Scarborough & Gooch, Fort Worth attorneys, was retained to handle the proceedings arising out of efforts to secure water rights, and Martelle McDonald, Odessa attorney, was engaged to assist.

A resolution memorializing the service of the late Robert T. Piner as president was adopted unanimously. Perry, in assuming the presidency, said that "we owe a debt of gratitude to Mr. Piner that we cannot repay and we hope that his untiring efforts on behalf of the district did not contribute to his untimely death."

E. V. Spence, general manager, was authorized to file an application with the State Board of Water Engineers for a year's extension of the district's permit No. 1394-B for a study on the feasibility of a lake on the Colorado River in southern Mitchell County. The revision of some ground water contracts to provide more equitable minimum payments was approved.

The board deferred action on a request by a prospective industry for service some 12 miles west of Odessa. J. L. Rhoades, Odessa, said that inasmuch as the projected service was some two years away that the district at this time should express a willingness to cooperate in keeping with supplies and policies. In the matter of retaining regular counsel, H. W. Wright, Big Spring, voted no, contending that it would be better to have an attorney in the headquarters city.

## HOSPITAL NOTES

SNYDER HOSPITAL

ADMISSIONS—Mrs. Bernice Flores, Route 2; Mrs. Ben Oroseo, Gen. Del., San Angelo; Pauline Costillo, Box 1601; Bruce Evans, 2301 Avenue Y; Mrs. Johnny Wright, 2605 Avenue J; Mrs. Cheryl Celclazer, Route 3.

DISMISSALS—Mrs. R. M. Coston, Route 2, Hermleigh; David Smith, Box 734, Fluvanna.

COGDELL MEMORIAL

ADMISSIONS—Frances Grayum, 2707 Avenue R; Joe Adams, Hermleigh; Ollie McClain, 701 Thirty-fifth Street; Ruth Flowers, 3011 Avenue K; Carolyn Harrington, 2270 Fortieth Street; Vernon Melton, Route 2; Charles Webb, Route 2; Doris Small, Route 3.

DISMISSALS—Rose Herring, 3107 Forty-first Street; Doniece Creighton, Tulsa; Joe Stroud, Route 3; Mrs. Richard Womble and baby, 2807 Avenue C; Joe Tercero, Avenue X and Twenty-fifth Street; Rosa Lee Armistead, Box 1495; Mrs. Mary Watson, Snyder; Paul Campbell, Snyder; William James Rosser, 3702 Austin; Willie Bolger, Snyder.

THE SCURRY COUNTY TIMES

Published every Friday in Snyder, Texas by the Feather Printing and Publishing Co., Inc., at Snyder, Texas.

Entered as second-class matter at the Post Office at Snyder, Texas.

HERBERT FEATHER, Publisher

SUBSCRIPTION RATES—In Scurry, Nolan, Kent, Fisher, Garza, Howard and Borden Counties $4.00 per year.

All other Texas counties $5.00 per year

Outside Texas $6.00 per year.

Other rates on request.

MEMBER OF THE ASSOCIATED PRESS

The Associated Press is exclusively entitled to use for republication all news dispatches credited to it and not otherwise credited to this newspaper also local news published herein. All rights reserved for republication of special dispatches.

Any erroneous reflection on any person, firm, or corporation which may occur in the columns of THE SCURRY COUNTY TIMES will be gladly corrected upon being brought to the attention of the management.

All unsolicited articles, manuscripts, letters and pictures sent to the Scurry County Times are sent at the owner's risk and The Scurry County Times expressly repudiates any liability or responsibility for their custody on return.

The publishers are not responsible for copy ommissions, typographic errors or unintentional errors that may occur other than to correct in the next issue after it is brought to their attention.

## Smartt Is New School Drum Major

Phillip Smartt, Snyder High School junior, was chosen yesterday as drum major for the high school band for the coming school year.

Melvin Montgomery, school director of instrumental music, announced Smartt's appointment. Smartt was chosen out of six students competing for the assignment, vacated when drum major Steve Melton graduated in the spring.

Competition eliminated all but three early, and Smartt was chosen from those three yesterday. The other two, Bill Patterson and Mike Reed, will serve as assistant drum majors.

Smartt is the son of Mr. and Mrs. Truman Black, 3109 Fortieth Street.

An alto sax player, Smartt last year was all-regional and all-state sax player. He took the highest rating, Division I, in both Interscholastic League competition and that at the Buccaneer Music Festival at Corpus Christi in sax solo. He was also a member of a sax quartet which took Division I in both those competitions.

Smartt plays lead alto sax in the high school stage band and tenor sax in the Dixieland band.

Majorettes for the band will be Linda Ramsey, Adaleen Soles, and Dianne Young, all seniors, and Camilla Roberts and Beverly Preston, both juniors. Miss Young is the new member of the group of majorettes.

Summer band school was completed yesterday. Montgomery and Phil Cherry, assistant director, gave individual and group instruction to about 150 students in the summer band program.

## Guards Run Whale Off

LONG BEACH, Calif. (AP) — Lifeguards Victor Higgins and Bill Blackburn can prove quite discouraging to a whale.

When a 35-foot whale swam through the breakwater Thursday and headed for the beach, the lifeguards roared out in a speedboat. Every time the whale surfaced to spout they whizzed by him so the wash from the boat would slap against him.

By repeating the maneuver a dozen times they herded the whale back out through the breakwater into the open ocean.

## McCollum Speaks At Rotary Club Meeting

T. E. McCollum, superintendent of schools here, was speaker yesterday at the weekly meeting of the Rotary Club.

During his talk, McCollum discussed some of the problems of schools today. One which faces educators everywhere is what emphasis to place on what areas. Another is the rapidly-expanding school population throughout the country.

Then there is the problem of giving students what is most needed in a changing world. One of the reasons schools in America are better than in some iron curtain countries is that students have a freedom of choice of many courses in high schools and in college. That makes the challenge great to schools, however, as far as science is concerned now, since the country needs many more scientists.

## TODAY'S MARKETS

STOCK AVERAGES
Compiled by The Associated Press

| | Ind | Rails | Util | 60 Stks |
|---|---|---|---|---|
| Previous day | 270.7 | 107.9 | 82.2 | 182.8 |
| Week ago | 270.6 | 107.3 | 82.4 | 182.7 |
| Month ago | 258.7 | 99.2 | 81.9 | 175.6 |
| Year ago | 273.4 | 128.5 | 74.2 | 184.7 |

CHICAGO (AP) — Butter 1,153,000; unchanged; 93 score AA 37¼; 92 A 37¼; 90 B 36; 89 C 35¼.

Eggs 10,800; unchanged to ½ lower; 70 per cent or better grade A whites 40; mixed 39; mediums 33; standards 33½.

NEW YORK (AP)—Cotton at noon was 50 cents a bale lower to 5 cents higher than the previous close. October 36.31, December 36.51 and March 36.85.

FORT WORTH (AP)—All classes of livestock nominally steady. Receipts: cattle 500; calves 100; hogs 50; sheep 250.

Butcher hogs 23.25, sows 21.50 down.

Slaughter yearling wethers 23.00; 2-year old wethers 14.00; feeder lambs being held over until Monday.

Cattle receipts mostly stocker and feeder cattle and calves; few good grade stocker calves 29.00-30.00; some good grade stocker heifers 24.00.

NEW YORK (AP)—Aluminums and coppers paced a stock market recovery today in fairly active trading.

Aluminum price boosts announced by Alcoa and Reynolds Metals spurred aluminum shares. Coppers were touched off by a price hike for the red metal at the custom smelter level.

Stocks in these metal groups advanced from 1 to around 3 points. Elsewhere in the list, leading issues posted gains of fractions to around a point. A wide assortment of small losses remained from the market's early irregularity.

The market was mixed at the start and the ticker tape fell behind transactions for nine minutes as opening blocks were traded. Then turnover slowed until the base metal stocks started to move.

Steels were either lower or slightly changed following their recent spurt on higher steel prices. Rails and utilities were mixed. Oils and aircrafts made some gains as did a few chemicals and other selected issues.

Alcoa added about three points, Aluminium Ltd., Reynolds Metals and Kaiser Aluminum each moved forward well over a point apiece.

Gains of a point-olus were posted by Kennecott and Anaconda. International Nickel's rise was about a point.

American Telephone rose well over a point, touching a new 1958 high, in fairly active dealings.

## BIRTHS

Mr. and Mrs. Nathan Small, Avenue V and Gilmore Street, are parents of a son weighing six pounds, 11½ ounces, born at 10:16 p.m. yesterday in Cogdell Memorial Hospital.

A seven-pound, three-ounce son was born at 11:49 a.m. yesterday in Snyder Hospital to Mr. and Mrs. Ben Orosco, San Angelo.

# GI Gets 10 Years In Desertion Trial

By HARVEY HUDSON

VERDON, France (AP) — An Army court-martial today sentenced Wayne Powers, the GI who hid out for 14 years with his French common-law wife, to 10 years in prison after he pleaded guilty to a charge of wartime desertion.

The 37-year-old father of five shook his bald head in disbelief as the sentence was read.

The sentence now goes to Brig. Gen. Robert J. Fleming, the area commander, who could reduce it considerably. It was believed Powers pleaded guilty under a pretrial agreement providing for a light sentence.

Powers himself said before the trial started that if everything went the way it should, he would be back home in a month or two. He is a native of Chillicothe, Mo., but home is the village of Mont d'Origny, near the Belgian border, where he lived with his five children and their French mother, Yvette Beleuse.

The defense attorneys — Lt. James Singleton, Detroit, and Lt. Leon Avakian, Newton, Mass. — also expressed belief before the trial started that Powers would get off with a light sentence. The maximum penalty is death.

Yvette and the children were in court after delaying the start of the brief trial by half an hour. The mother insisted on giving the children a good breakfast first.

The court was headed by Col. Roy Kauffman, Memphis, Tenn.

Powers' strange tale started in 1944, when he was 23 and a private first class driving a truck with the Army in France. His truck disappeared and he faced court-martial.

Powers escaped from the Army stockade and went for help and solace to Yvette, whom he had met before.

They settled down together without marrying. (Powers had a wife in Missouri who later divorced him for desertion). Yvette went out to work in a textile mill to support their growing family; Powers stayed home to do the housework.

He ventured out only at night. When the doorbell rang, he ran to a cramped hiding place under a stairway with a false step.

The villagers saw almost nothing of Powers but kept close track of each new baby with an English name—Dorothy, Tilly, Douglas, Harry and Freddy.

The neighbors maintained a close-mouthed silence in the presence of outsiders. But Powers was his own undoing last March.

Regional gendarmes investigating a traffic accident in front of the house noticed Powers peeping through the front window curtains. They questioned him as the only witness, and his furtive behavior aroused suspicion.

Investigation turned up evidence that he was sought as a deserter. On March 22 he was taken and handed in to a U. S. Army prison.

Powers became a cause celebre in France, which overflows with sympathy for affairs of the heart.

Why did he do it?

Powers said after his arrest: "I was afraid of the result if I turned myself over to the embassy. I was scared for the children. I was waiting for—I don't know exactly what."

## Sales Up But Profit Down For Frito Co.

DALLAS (AP)—The Frito Co. yesterday reported a 14 per cent increase in sales but a 10 per cent drop in net profits for the first half of 1958.

The company and its consolidated subsidiaries reported sales of $22,853,110 and net profit of $564,994 for the first half of 1958 and a drop in earnings per share from 83 to 75 cents.

The company said higher costs cut its earnings.

## Panel Passes Housing Bill

WASHINGTON (AP) — The House Banking Committee last night approved an omnibus housing bill—opposed by the administration—that would extend government housing aid to new fields.

By a vote of 18 to 3, the committee sent to the House a measure described by Housing Administrator Albert Cole as "a Christmas tree . . . a bonanza."

The bill would make it easier for home buyers to purchase homes in the higher cost brackets by reducing present down payment requirements on federally insured loans.

It also calls for an additional one billion dollars for slum clearance and urban redevelopment under a two-year program, and authorizes new expenditures for housing for colleges and the elderly.

The chief administration opposition was directed at two departures from past housing programs.

One would broaden the college housing program to include loans for construction of classrooms, laboratories and related facilities as well as dormitories.

## Formosan Student Drowns At Austin

AUSTIN (AP)—A graduate engineering student from Formosa drowned yesterday in Lake Austin despite efforts of his sweetheart to hold him to her life preserver.

Lo Chun Tung, 27, of Taipeh, and Margaret Liu, 23, who arrived here from Formosa recently, fell into the water when their canoe overturned.

Police said Miss Liu was held up by her preserver but Tung went under despite his life saver. She said she held on to Tung's hand all the time they were in the water but was unable to support him.

Two men heard her cries and pulled the couple from the water.

Tung was studying at the University of Texas.

## Humble Income Is Reported As Down

HOUSTON (AP)—Humble Oil and Refining Co. yesterday reported its income for the first six months of 1958.

It reported income of $75,180,000 for the first half of 1958 compared to $116,135,700 for the same 1957 period.

Luther Transfer & Warehouse
Agent For
Allied Van Lines
2310 Ave. S Phone HI 3-7611 Day or Night
● Fire Proof Storage ● Local or Long Distance Moving
● Call Us For Safe Bonded Service

## TELEVISION LOG
### Fri., Sat., Sun. Programs

**KMID-TV Channel 2 – Midland**

FRIDAY
4:00—Comedy Time
4:15—Two-Gun Playhouse
5:30—Cartoons
5:45—NBC News
6:00—Sports
6:15—News
6:25—Weather
6:30—Jim Bowie
7:00—Pioneer Jamboree
7:30—Life of Riley
8:00—Highway Patrol
8:30—The Thin Man
9:00—Cavalacde of Sports
9:45—Comment
10:00—News, Wthr., Spts.
10:20—Lawrence Welk
12:00—Sign Off

SATURDAY
9:00—Cartoon Clubhouse
9:30—Ruff and Reddy
10:00—Fury
10:30—Count of Monte
11:00—Ramar
11:30—Frontiers of Space
12:45—Country Style
12:00—Get Set Go
12:30—Big Picture
1:00—Pro Basketball
3:00—Champion Bowling
4:00—Melody Vagabonds
4:30—Frontier Theatre
5:30—Temple Bapt. Ch.
6:00—Dan Smoot Report
6:15—Pastor's Study
6:30—Telephone Time
7:00—Perry Como
8:00—Silent Service
8:30—Wyatt Earp
9:00—Amateur Hour
9:30—Your Hit Parade
10:00—News, Wthr. Spt
10:20—Late Show
12:00—Sign Off

SUNDAY
10:00—Industry on Parade
10:15—Christian Science
10:30—This is the Life
11:00—Church Service
12:00—Oral Roberts
12:30—The Christophers
1:00—Million Dollar Movie
2:30—Kingdom of Sea
3:00—Wide Wide World
4:30—"Rome, Magnificent"
5:00—Meet the Press
5:30—Disneyland
6:30—Sally
7:00—Steve Allen
8:00—Ozzie Shows
8:30—Loretta Young
9:30—Boots & Saddles
10:00—News, Spts.
10:10—Weather
10:15—Late Show
12:00—Sign Off

**KCBD-TV Channel 11 – Lubbock**

FRIDAY
6:00—News & Sports
6:10—Weather
6:15—Here's Howell
6:30—Truth or Consequence
7:00—Disneyland
8:00—Gillette Fights
8:45—Post Fight Beat
9:00—M Squad
9:30—Thin Man
10:00—Tombstone Territory
10:30—News, Wthr. Spts.
11:00—Movie

SATURDAY
8:00—Roy Rogers
8:00—Howdy Doody
9:30—Ruff and Reddy
10:00—Fury
10:30—Space Ranger
11:00—My Little Margie
11:30—TBA
12:00—Movies
6:00—Life of Riley
6:30—People are Funny
7:00—Perry Como
8:00—Clubs Oasis
8:30—Turning Point
9:00—Amateur Hour
9:30—Your Hit Parade
10:00—Californians
10:30—News, Wthr. Spts.
10:30—Channel 11 Theatre

SUNDAY
11:35—Sign On
12:00—The Wizard
12:25—Sign On
12:30—The Pastor
12:45—Man To Man
1:00—MGM
3:00—Mr. Wizard
3:30—Youth Wants to Know
4:00—Frontiers of Faith
4:30—Connect
5:00—Noah's Ark
6:00—Decision
3:00—Loretta Young
8:30—Highway Patrol
10:00—Broken Arrow
10:30—News, Weather
10:45—Sports
10:30—Movie

**CHANNEL 4-12-13**
Station Programs Same—Except Where Channel Number Shown

FRIDAY
4:30—Looney Tunes
5:55—4—Local News
6:00—13—News, Wthr., Fea
12—News: Wthr., Fea
4—Cosden Farm Ed.
6:15—Doug Edwards
6:30—13—Bong Bong Show
12—Bong Bong Show
4—Union Pacific
7:00—13—Trackdown
12—Disneyland
4—Trackdown
7:30—Destiny
12—Disneyland
8:00—13—Phil Silvers
12—Trackdown
4—Phil Silvers
8:30—13—Union Pacific
12—Union Pacific
4—Amos & Andy
9:00—13—Undercurrent
12—Undercurrent
4—Playhouse
9:30—13—Person to Person
12—Phil Silvers
10:00—13—Star Performance
12—Talent Scouts
4—News & Wthr
10:30—13—N. W. P. Sports
12—N. W. P. Section
11:00—13—Showcase
12—Showcase
10:30—4—Sign Off
12:30—13—Sign Off
12—Sign Off

SATURDAY
8:20—Sign On
8:25—News
8:30—Captain Kangaroo
9:30—Mighty Mouse
10:00—Jimmy Dean
11:00—Cartoon Circus
11:30—The Big Picture
12:15—Baseball Preview
12:25—Baseball Game of Wk
2:30—Delaware Handicap
3:00—Bowling Stars
3:30—Camera 3
4:00—Frontier Theatre
5:00—Kingdom of the Sea
5:30—13—Popeye
5:30—12—Popeye
4—Timely Topics
6:00—13—Sgt. Preston
12—Lone Ranger
4—Sgt. Preston
6:30—Perry Mason
7:30—28 Men
8:00—Oh Susanna
8:30—Have Gun
9:00—Gun Smoke
9:30—13—Alcoa Theatre
12—Whirlybirds
4—Whirlbirds
10:00—13—News
12—1—News
4—Top Tunes
10:05—13—Showcase
11:00—12—Sign Off
4—Sign Off
11:45—13—Sign Off

SUNDAY
11:10—Sign On
11:15—Baseball Previews
11:25—Game of Week
2:25—News
2:30—13—Christophers
12—Fun with Music
4—Christophers
2:45—12—Industry on Parade
3:00—This is the Life
3:30—13—As We See It
12—Bugs Bunny
4—Frontier
4:00—The Last Word
4:30—Face the Nation
5:00—The Search
5:30—20th Century
6:30—The Brothers
9:00—$64,000 Challenge
9:30—13—Amos 'N' Andy
12—Amos 'N' Andy
4—Official Dect.
10:00—What's My Line
10:30—Final Edition
10:45—13—20th Cent. Fox
12—20th Cent. Fox
4—Sign Off
12:00—Sign Off

Complete Floor Service!
● Sanding ● Finishing ● Cleaning ● Waxing
Armstrong Floor Covering Products
● Linoleum ● Vinyl Tyle ● Asphalt Tile
Cabinet Tops and Counter Tops
BALDWIN FLOOR COVERING
East Highway At Traffic Circle Phone HI 3-9703

SNYDER THEATRES PRESENT TODAY:

Starlite DRIVE-IN THEATRE
EAST HIGHWAY ● PHONE 3-6842
ADMISSION PRICES:
ADULTS—60c CHILDREN—20c
All Color Western Thrills!
"CALIFORNIA"
● Starring ●
Ray Milland
Barbara Stanwyck
● ● 2ND COLOR THRILLER ● ●
"DESERT FURY"
WITH BURT LANCASTER
AND LIZABETH SCOTT
—ALSO—
Bugs Bunny Cartoon
FREE—PONY RIDES!

Palace PHONE 3-3442

SIX-FEET-TWO OF MAD-DOG KILLER!
VAN HEFLIN · TAB HUNTER
GUNMAN'S WALK
A COLUMBIA PICTURE
co-starring KATHRYN GRANT · JAMES DARREN
with MICKEY SHAUGHNESSY
CinemaScope TECHNICOLOR
TRAIL DRIVE-IN
● All Color Program ●
"RIDE CLEAR OF DIABLO"
WESTERN ACTION IN COLOR
STARRING AUDIE MURPHY
2ND COLOR HIT
"THE BRAVE ONE"
IN COLOR—FILMED IN MEXICO
WITH MICHEL RAY

SNYDER THEATRES STARTING SUNDAY!

Starlite DRIVE-IN THEATRE
EAST HIGHWAY ● PHONE 3-6842
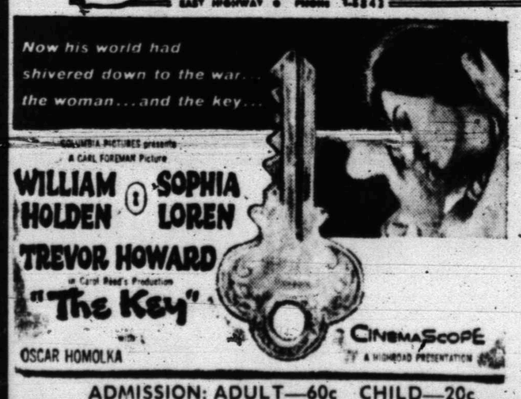

ADMISSION: ADULT—60c CHILD—20c

Palace PHONE 3-3442

BOX OFFICE OPENS AT 12:45

CANYON DRIVE-IN
Big Spring Highway Phone HI 3-7212
Adults 60c Childrens Over 5 years 20c
TWO FIRST RUN
COLOSSAL THRILLS!
Tonight & Saturday

Feature No. 1 Feature No. 2
PLUS COLOR CARTOON

KSNY RADIO
1450-KC—MUTUAL BROADCASTING SYSTEM
LISTEN TO 1450—THE BEST IN RADIO
KSNY
Don't Wonder Whether
—About The Weather!
IF IT'S WEATHER NEWS OF SNYDER —WE'VE GOT IT—WE LIVE HERE TOO—U C AP LEASED WIRE—DIRECT CONELRAD CIRCUIT AND DIRECT CALL SERVICE OF U.S. WEATHER BUREAU.
REMEMBER—MUSIC AT IT'S MERRIEST TOPS—OLDIES—YOUR CHOICE IS THERE "RAMBLING WITH ROY (Meador, That Is) IN THE A.M.—"RAGSDALE AT RANDOM (Gene, That Is) IN THE P.M.
31 NEWS CASTS DAILY—TO KEEP YOU WITH THE TOP OF THE NEWS EDITED AND REPORTED TO MEBIT YOUR CONFIDENCE

**COFFEE HELD**—Pictured above are the hostesses and the honorees of a coffee held Thursday morning at the Martha Ann Woman's Club. The main dining room of the club was attractively decored for the occasion. From left to right are: Mrs. John Sentell, hostess, Mrs. Marvin Sentell, Mrs. Sears Sentell, Mrs. Daniel Harbaugh, honorees, and Mrs. F. G. Sears, hostess. (Lee Watson photograph)

# WOMEN



## UNION NEWS

By MRS. J. B. ADAMS

Recent visitors of Mr. and Mrs. Elzie Ledbetter were, Mr. and Mrs. James Watson and children of Midland, and Mrs. T. J. Haney and son Larry, of Morgan City, La.

Mrs. I. T. Buckabee had as visitors last week her brother, R. C. Bailey and Mrs. Bailey of Tyler. Thursday they went to Hobbs, N. M. for a visit with another brother, W. H. Bailey.

Mr. and Mrs. Hal Clarkson and children of Holbrook, Ariz., are visiting this week with his parents, Mr. and Mrs. Everett Clarkson.

The Woman's Missionary Union met Monday in the home of Mrs. J. B. Adams. A covered dish luncheon was served at the noon hour. Mrs. Carla Clark, taught the mission study book.

Weekend visitors of Mrs. H. G. Moore were her neices, Mrs. Dude Hoef of Dallas and Mr. and Mrs. J. T. Pigner of Fort Worth.

Mr. and Mrs. Dee Myers visited last week with his sister and family in DeQueen Ark. His sister returned home with them and the group went to Levelland Tuesday to visit a brother, Lee Myers and family.

Mrs. J. B. Adams had as visitors this week her granddaughter, Donna Boles and Wilma Hunnicut from Lamesa.

The Woolever families and relatives held their 33rd annual reunion at the pavilion in Towle Park on Saturday and Sunday.

Mr. and Mrs. Elzie Ledbetter visited in Midland and Odessa on Wednesday and Thursday.

Mrs. Ray Lunsford, Mrs. Mary Pate, Mrs. Roy Womble, Mrs. Lonice Hall, Mrs. Ralph Odom and Mrs. J. B. Adams, along with a group of GA girls attended the quarterly WMU meeting Wednesday at the Oak Street Baptist Church in Colorado City.

Mrs. Howard Hogue visited last week with Mr. and Mrs. Royce Hogue and Lynn in Dallas. Mr. Hogue joined her on the weekend.

Mr. and Mrs. Jack White made a business trip to Lubbock, Thursday.

For those wearing the latest high fashion dictates, it is time to brush up on walking habits. A lurching, hobbled step calls more attention to itself than to the dress. When wearing a lowbelted chemise or other restricting fashion, relax and shorten your stride. Walking more slowly also will make the mincing steps more attractive.

Jewelry, especially summer white, needs refreshing occasionally to keep it sparkling. Give your piecee a quick dip in sudsy water, but don't soak them because this will dissolve the glue. Use a brush if necessary and dry thoroughly.


Member Texas Optometric Association

**Drs. Blum and Nesbit**

OPTOMETRISTS

1825 25th St.

Phone HI 3-3992


## Jean Carroll Prefers Home To Stardom

NEW YORK (AP)—The nation's makers of laughter have been pictured as a sad, psychiatric-prone lot, insecure in their fame, jobs and private lives. Then there is Jean Carroll.

In fact, the last time Miss Carroll, a lady clown, saw a psychiatrist, it was to find out what kind of an insecticide he was using on his peach trees.

Miss Carroll, in case you haven't caught her on the Ed Sullivan Show from time to time or last week on the Bob Crosby Show, is not only a comedienne, but one of the standup variety. That means she just gets up on her feet and makes people laugh.

"It's tough," she admits. "TV comes into your living room and joins you. And nobody walks around your living room with a violin tucked under his arms, plays a few notes and stops to tell a few jokes. That's fine for theater stages and night clubs, but there's no point of identification in your home."

Jean, however, has been lucky because she usually works around such homely subjects as buying a dress or fur coat from a high-pressure saleswoman, shopping at a supermarket, going to a PTA meeting—all familiar subjects to the stay-at-homes and therefore highly identifiable.

Miss Carroll, however, has more going for her than a happy format: she doesn't want to be the star on her very own weekly show.

"No," says Jean firmly, "I LIKE to be a guest—I've been on the Sullivan Show more, I guess, than almost any other comedienne. I'm not looking for stardom on television, because that's the kind of thing that makes you slave."

Miss Carroll's allergy to a weekly show comes from a happy marriage (her husband is a theatrical agent), a 13-year-old daughter named Robin, a 4-year-old collie named Lassie, a New York apartment, a farm upstate and an enjoyment of gardening, golf, fooling around at the piano and occasionally riding horseback.

## *Out-Of-Town Guests Honored With Coffee Thursday A.M.*

Mrs. John Sentell and Mrs. F. G. Sears were hostess to a coffee Thursday morning at 10 o'clock at the Martha Ann Woman's Club.

Honorees were Mrs. Daniel F. Harbaugh, of Chappaqua, N. Y., daughter of Mrs. Sentell, and two of Mrs. Sentell's daughters-in-law, Mrs. Marvin Sentell of Fort Worth, and Mrs. Sears Sentell of Castle Rock, South Dakota.

The houseparty consisted of Mrs. Jack Bowden of Lubbock and Mrs. Whit Thompson, Jr. who presided at the service table; Mrs. D. M. Cogdell Jr. and Mrs. H. F. Clark of Sweetwater, who were in the receiving line; Mrs. Scott Casey and Mrs. Lyle Alexander who assisted in the dining room.

The table was attractively laid with a linen and lace cutwork cloth and silver appointments, with a centerpiece of pink roses in a silver and cut glass appurne, sided by green grapes.

One-hundred and fifty guests attended.

## Handy Cover-Up

A HANDY aide for your kitchen chores. Sew this cover-up apron in bright colors and trim with fabric rac. Cobbler apron also provided.

Send THIRTY-FIVE CENTS in coins for this pattern — add 5c for each pattern for first-class mailing. Send to IRIS LANE, (care of this newspaper), Box 438, Midtown Station, New York 18, N. Y.

## Easy Supper

A good part of this meal can come from your pantry shelf.

Salmon Patties Parsley Potatoes
Corn and Mushrooms Salad Bowl
Bread Tray
Cookies Beverage

**CORN AND MUSHROOMS**

Ingredients: 1 tablespoon butter or margarine, 1 medium-sized onion (cut in thin strips), 1 can (3 ounces) broiled mushrooms, 1 can (12 ounces) whole-kernel corn.

Method: Melt butter in 1-quart saucepan; add onion. Drain mushrooms; add butter from broth and drained mushrooms to saucepan. Cook gently, stirring occasionally, until onion is wilted and lightly browned. Add drained corn; stir and reheat. Makes 4 servings.

Note: To use leftover cooked fresh corn, cut kernels from cobs so as to make 1 ½ cups. Salt and pepper may be added to taste in both versions.

## College Girls Major Concern Is Fashions

By DOROTHY ROE
Associated Press Women's Editor

A FRESHMAN may major in any subject, but it's a safe bet that her major concern is clothes.

This season the problem of assembling a proper college wardrobe is complex, because a girl is faced with a bewildering choice of silhouettes. There are the chemise, the trapeze, the blouson, the jumper, the middy, the Empire, the carmise, the balloon, the dust-ruffle, the harem and goodness knows what else.

Many girls starting off to college play safe and take along one of everything. This puts a strain on both transportation facilities and closet space and is likely to irritate parents when most of the extra clothes are shipped back home.

A better plan is to consult an upperclassman from your college on campus clothes customs. You'll probably find that most of your weekday hours will be spent in sweaters and skirts or Bermuda shorts. For weekend trips and dates a few simple dresses of wool, jersey or corduroy will do the trick, with maybe a suit for traveling. And the street-length cocktail dress is the usual choice for dressy evenings, rather than formal evening gowns.

The college girl also should consider wardrobe upkeep, and choose as many things as possible in washable fabrics that need little or no ironing. In this category corduroy is a popular choice, available this year in high colors and bold plaids, in separates or dresses.

## Gay 20 Club Elects Officers

The Gay 20 Club met Thursday for a regular meeting and the election of new officers for the ensuing year.

Those to serve are: Letha Smith, president; Beth Sims, vice-president; Ann Emerson, secretary; Carol Strom, treasurer; Barbara Nail and Paula Rieger, historians, and Pat Crooks, parliamentarian.

The juvenile executive can have his own chair at home. It will make mother happy, too, because it is easy to clean. Children's swivel chairs are upholstered in washable plastic.


**Buy A New One or Fix The Old One!**

We offer service on all makes of WASHERS, DRYERS, ELECTRIC OR GAS RANGES, REFRIGERATORS, HOME FREEZERS, AIR CONDITIONERS.
Also: TOP NOTCH TV AND RADIO REPAIR!

**ROE HOME & AUTO SUPPLY**

"Selling Through Service"
2207 Ave. S Ph. HI 3-3402



"Casting Problems Are Holding Up Production"

"His Hands"

TWO MESSAGES BY JIMMIE NELSON
THIS SUNDAY AT 11:00 A.M. AND 8 P.M.

**Colonial Hill Baptist Church**

35th & El Paso



HEAR

BILL GRASHAM
EVANGELIST

EVANGELISTIC MEETINGS

CHURCH OF CHRIST

1411-25th Street

SUNDAY
8:45 & 10:50 A.M.
7:00 P.M.

AUGUST 3-10
9:30 & 7:30 A.M. P.M.
EACH WEEK DAY!

Bible Centered Preaching
Chart Illustrations
Inspirational Worship

CONGREGATIONAL SINGING OF CHRISTIAN HYMNS WILL BE DIRECTED BY—

**Donald Ray Scott**



**PENNEY'S** ALWAYS FIRST QUALITY!

Penney's proves you get more... you save more in...

# PENNEY'S WHITE GOODS

*Get More?* Because you always get only first quality at Penney's.
*Save More?* Our famous low prices bring only the best.

**AUGUST WHITE GOODS**

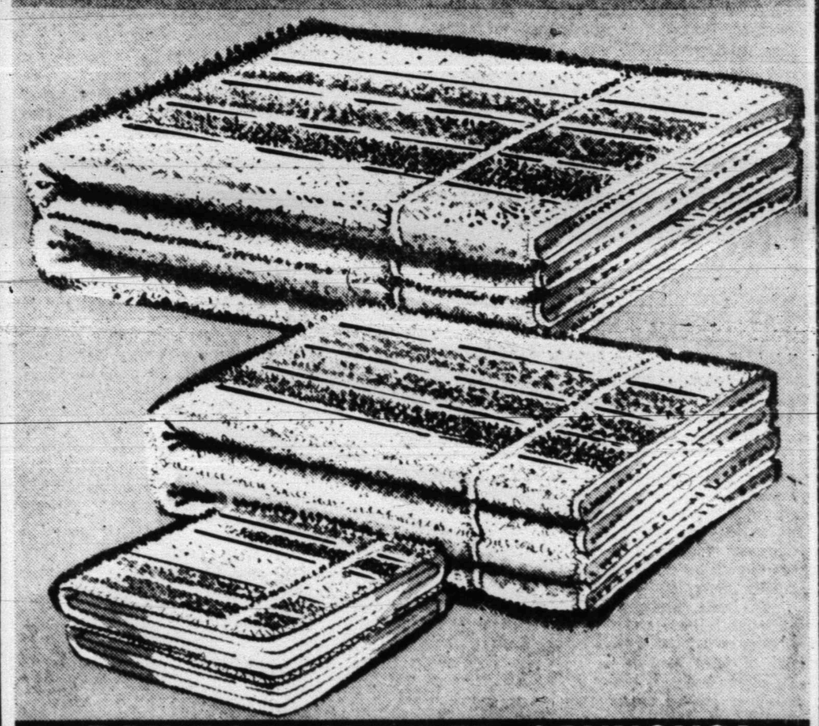

**RAINBOW STRIPED CANNONS!**

**PROOF YOU GET MORE FOR YOUR TOWEL DOLLAR HERE!**

Vibrant multicolor stripes sparked with 6 gold metallic stripes. For fashion, for money you won't find anything to beat Penney's fine quality Cannons. Deep looped terry, strong selvages, Cannon carefree colors that machine wash. Spice brown, orange, camellia, rose, turquoise.

2 bath towels for or 3 face towels for or 6 washcloths for **$1**

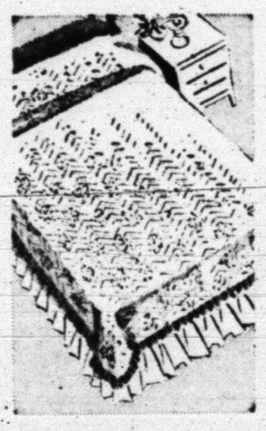

BEDS BLOOM WITH NEW COVERLETS!

**$5.00**

80 by 84 inch cut size

They're cotton covered, cotton filled, extra long, edged with ruffles. They machine wash*. Penney's coverlets that are terrific at low price.

*In lukewarm water.

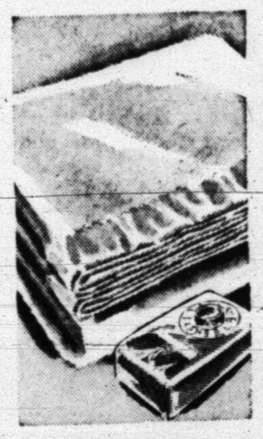

OUR AUTOMATIC A SUPERB BLANKET

**$12.77**

Single Control

It's Penney's-own, so you are sure of quality! You get a smart bedside control dependable heating circuit. Rayon, acetate, cotton blanket, nylon-binding. Colors! Double control 15.77.

FITTED PAD AND COVER

Full ..... 4.79
Twin ..... 3.79

Protect your mattress. Snug fitting, Sanforized cloth skirt, elastic edge. Bleached filling won't mat through machine washings.

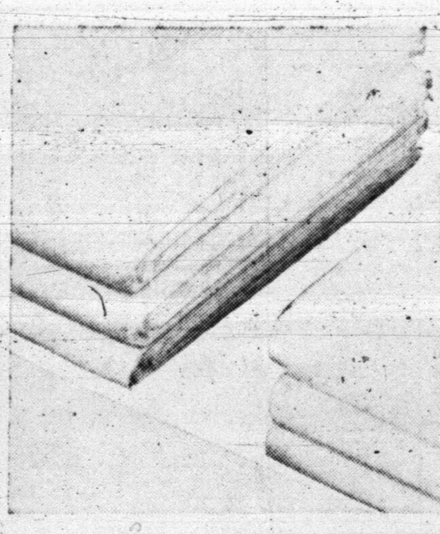

**Nation-wide muslins, lowest price since '55**

**$1.47** 72 by 81x108 flat or sanforized fitted bottom
108 inches flat or sanforized fitted bottom

Compare any brand. You can't get a better value. Smooth, strong cotton, minimum sizing, balanced thread count. Finest sheets of their type.

Pastels, full flat or fitted ..... 1.84

# OUR VIEW

## Recession's Cause Still Here

THE ODESSA AMERICAN:

Like a sturdy ship tossed by a storm, the U. S. economy now shows signs of righting itself. The recession still is felt, and the economy has survived, but the things that brought on the recession still are with us.

Congress, reassured too soon, has turned a deaf ear to the pleas that the high tax rates have interfered with business expansion. When the increase in the number of people who need jobs passes the rate of business expansion which would give them jobs we will have mounting unemployment again.

And nothing has been done about the power of monopoly unions to force wage increases higher than the gains in productivity warrant. That means that we are in for new rounds of wage increases. And that in turn means that goods will be costlier than people are able or willing to pay, and that consumer resistance will again become a problem.

There are many who have learned no lession from the recession of 1958.

# There May Not Even Be Summit Meeting

By JAMES MARLOW
Associated Press News Analyst

WASHINGTON (AP)—Trying to guess what kind of summit meeting to expect—if any—is like trying to look through a window with the shade down, the shutters closed and the glass painted black.

This writer—after watching the big powers' maneuvering—won't believe there'll be a meeting until it actually starts. But, if it does, this is the basic question:

Is it going to be a real summit meeting or will it be turned into a kind of town meeting of the world with everyone and his grandmother getting up to speak his piece?

Soviet Premier Khrushchev wants India—besides the United States, the Soviet Union, Britain and France—to sit in on the summit meeting. And, since the meeting will be on the Middle East, he wants the Arab states to get a chance to talk.

But if the Arabs are heard, the Jews of Israel, sitting right in the center of the Arab world, will have a right to speak. Turkey, Iran and Pakistan, all linked in with the Middle East, no doubt will want to be heard too.

And so may others. All that takes time. So just how much time will the big powers have to discuss the problem which prompted the meeting?

None of that is clear or predictable now and won't be for some time.

Khrushchev isn't choosy about where the meeting is held. But President Eisenhower and British Prime Minister Macmillan say it should take place within the United Nations Security Council.

That Council is made up of 11 nations, including the United States, Britain, France and the Soviet Union. If the heads of those four governments sit down in the place of their regular delegates, the heads of the remaining seven nations may want to do the same. As members of the Council, they'd all have a right to talk.

Eisenhower wants the 11 nations' delegates now on the Council to make the arrangements for a summit meeting in the Council. This, presumably, would include agreement on what nations should be heard and for how long.

But the delegates on the Council haven't yet started discussing such arrangements. And since the Soviet Union and the Western powers have so much trouble agreeing on anything, it's difficult to see how they'll quickly agree on summit arrangements.

The Eisenhower administration takes the position that the big powers shouldn't try by themselves to work out decisions that would be rammed down the throats of smaller nations.

Yet no stability in the Middle East—in the sense of guaranteeing frontiers, agreement against outside attack and so on—can be assured at all unless the big powers do agree on what to do.

Even if they meet within the framework of the United Nations, the U. N. itself will be powerless to assure stability in the Middle East unless the big powers agree on how to do it.

Meanwhile, French Premier de Gaulle frowns on meeting either in New York or within the United Nations and has expressed fear that unless the meeting is limited to the big powers the whole thing will turn into a donnybrook.

Time may show he was a lot more realistic than Eisenhower, Macmillan or Khrushchev. But as of now none of the questions raised here has been answered. Everything is still in the guessing stage after almost three weeks of letter writing.

# Grass Fires In Texas Are Controlled

By The Associated Press

Another range fire that broke out Thursday near Burnet in Central Texas was brought under control late in the day.

The latest fire was eight miles southwest of Burnet. It burned over a small area near a larger fire brought under control earlier in the day.

The State Department of Public Safety said origin of the original fire, which threatened Burnet for a time and which caused U.S. 281 to be closed to traffic for several hours, had not been determined.

Meanwhile, a fire in Throckmorton County, 200 miles north of the Burnet blaze, was believed under control. The flames swept grassland on the big SMS ranch, owned by the Swenson Land & Cattle Co. of Stamford. Ranch headquarters said about 4,000 acres were burned over.

# Two Industrialists Blast Boom Talk

By SAM DAWSON
AP Business News Analyst

NEW YORK (AP)—Leaders of two of the hardest hit industries in the recession are throwing cold water today on the extreme optimism of those who see a new boom under way.

These steel and auto spokesmen are being as hardheaded about this as most businessmen were about not being stampeded into panic by the recession.

Roger M. Clough, chairman of U. S. Steel, says, "Improvement in the latter part of this year is not going to be as rapid as some people seem to think."

Harlow H. Curtice, president of General Motors, and its chairman, Albert Bradley, say cautiously, "A modest upward trend has begun."

Both companies are still silent on future pricing policies. Both have labor cost problems—steel's wage rates have gone up this month and the motor industry is in the process of negotiating a new labor contract with a wage boost probable.

Each is in a highly competitive business with that factor weighing heavily in price decisions.

But each also depends greatly on how the general economy goes in the months ahead. And that uncertainty doubtless accounts for some of Blough's hesitation to announce quickly a price rise as other steel companies are starting to do.

The GM and Big Steel words of caution coincide with their earnings reports for the first half of the year—statements that measure just how hard the recession hit them—although in each case the two giants in their respective industries fared better than some of their smaller companies.

Both expect to do better in the remainder of the year but stress that just how much better depends upon how much business confidence revives.

In the first six months U. S. Steel reports a net profit of $2.29 a share, compared with $4.07 a share in the like 1957 period. GM's first-half net income was $1.17 a share, compared with $1.71 in the previous year.

The pickup in the steel business in the last two months is shown in the earnings gain in the second quarter over the first—$1.25 a share in the June quarter against $1.04 in the March period.

GM had no such luck. Its second-quarter earnings were 52 cents a share and its first quarter profit 65 cents.

But both are doing better than their industry as a whole. GM's first-half results are 30.6 per cent lower than the previous year. For 21 motor companies and their suppliers the decline was 57.2 per cent, and five of them operated at a net loss.

# Resentment Worst Enemy Of Beauty

By HAL BOYLE

NEW YORK (AP) — Girls, do you know what is the worst enemy of feminine beauty?

Here's what Constance Bennett, one of filmdom's all-time glamor dolls, has to say:

"It is a resentful personality. Any woman who habitually harbors meanness and envy will find in time they will show in her face.

Miss Bennett, one of the sprightliest daughters of her day, ran away from school to go to Hollywood, where she starred in 47 films and a number of marriages.

She was also perhaps the first movie star to earn a $35,000 weekly salary and one of the first lady film producers. Following the tradition of her gifted father, Richard Bennett, early matinee idol, she turned later to the stage.

Currently she is starring on the road in the hit comedy, "Auntie Mame," a vavacious role that fits her like a girdle.

Connie, who still tilts her famed long cigarette holder at the same rakish angle, gets an eternal kick out of living and has some strong opinions on why people get old.

"Youth consists merely in being enthusiastic with life—in not being bored with life," she said.

"I think people who do nothing but think about how they look are bored. You can get very old worrying about how to stay young."

The heroine of the famed Topper series thinks present-day movies are better than those of yesteryear, but that actresses are less glamorous.

"Films now are more realistic and true to life," she said. "They don't grind them out like sausage as they used to.

"But those old tinsel films did make actresses seem glamorous, remote and unattainable.

"There aren't any Nita Naldis, Theda Barás and Pola Negris around any more. That style of glamor isn't exciting anymore.

"Styles change in glamor, just as in everying else.

"What is glamorous today? I think it is a combination of fresh natural beauty and sophistication rather than the exotic. Ingrid Bergman and Grace Kelly come first to mind.

"But anything really obvious isn't glamorous — and that includes, in my opinion, actresses who look so sexy they seem to be bursting."

Whom did she have in mind? Oh, nobody in particular.

Thousands of times women have asked her for beauty secrets, but she said the only one she knew that makes real sense is this:

"Be beautifully natural — and naturally beautiful."

# 53 Hurt In Wreck Of Steamliner

MILWAUKEE (AP) — A speeding cross-country streamliner suddenly began to rock and sway and in a matter of moments 11 cars careened off the rails, injuring 53 of its 497 passengers.

The last six cars of the Milwaukee Road Olympian Hiawatha whiplashed off the tracks and slid down a 20-foot embankment as the train raced into southern Milwaukee County at 90 miles an hour Thursday. About 1,000 feet ahead, the diesel-powered engine ground to a stop, five more cars tilting off the rails. All the cars remained upright.

Authorities said most of the injuries were minor.

## Crossword Puzzle

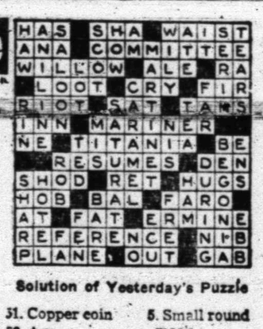

Solution of Yesterday's Puzzle

ACROSS
1. Condition
4. First man
8. Lowest pitch
12. Mischievous child
13. Roam
14. Dillseed
15. Telephone girl
17. Frank
18. Nostril
19. Mental sharpness
21. Make defective
22. Biblical country
23. Soak
25. Fr. article
26. Diminutive of Henry
27. Beasts of burden
28. Part of the mouth
29. Huge
30. Of the sun
33. Disencumber
34. By
37. Wrinkled
39. Valley
40. Purpose
41. Shrill bark
42. Gaucho weapons
43. Stringy
45. Able to read and write
47. Away from windward
48. Soon
49. Nickname for Theodore
50. Flower pots
51. Copper coin
52. Age

DOWN
1. Mr. Barrymore
2. Pierce
3. Music dramas
4. Armenian river
5. Small round mark
6. Frank acknowledgment
7. Deserve
8. Wicked
9. Beast
10. Dignified
11. Shops
16. Edge
20. Swollen
23. Witnessed
24. Floor covering
26. Grasping person
28. Preserve
29. Make an offer
30. Beetlelike talisman
31. Brilliantly colored bird
32. United into one mass
33. Complain
34. Roof of the mouth
35. Click beetle
36. Mignonette
38. New Hampshire state flower
39. June bug
42. Crooked
44. Affirmative
46. 2000 lbs.

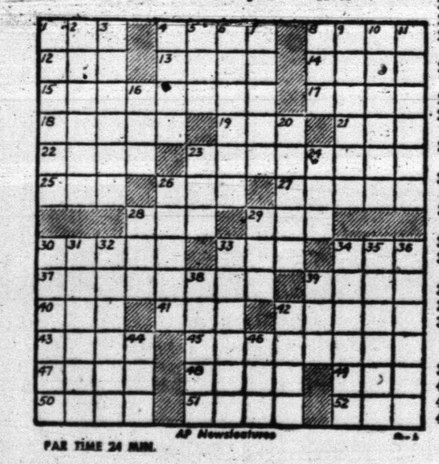

PAR TIME 24 MIN.

AP Newsfeatures

DENNIS THE MENACE

"GEE WHIZ! YOU WENT OUT THE FRONT DOOR!"

MISS YOUR PAPER?
DIAL
HI 3-5486

JOE PALOOKA

MARY WORTH

THE SAINT

KERRY DRAKE

LITTLE LULU

DIXIE DUGAN

FERDINAND

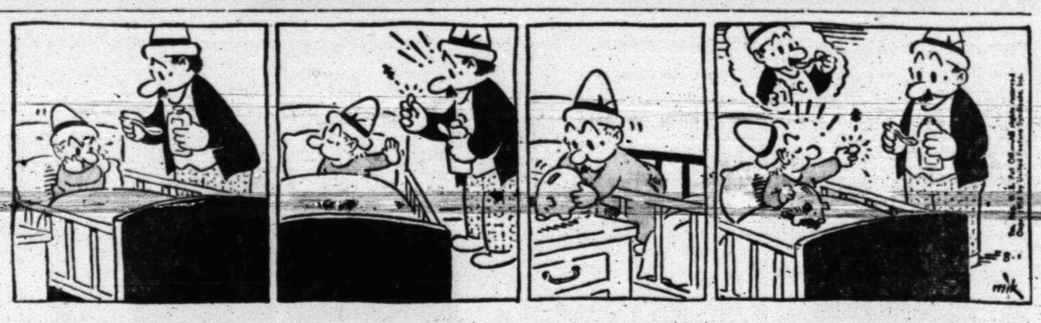

To Place Your Classified Ad
Dial 3-5486

REX MORGAN

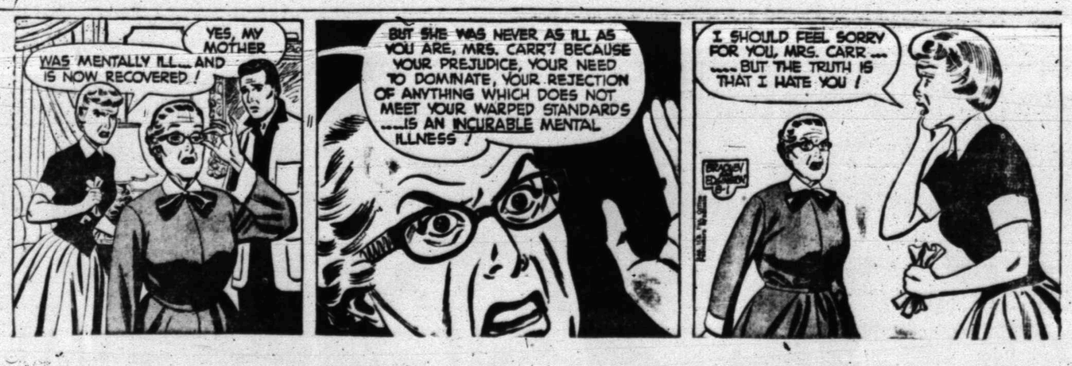

# CHURCH NEWS

*SNYDER AREA CHURCH NOTES*

## Meeting To Open At 25th Street Church Of Christ

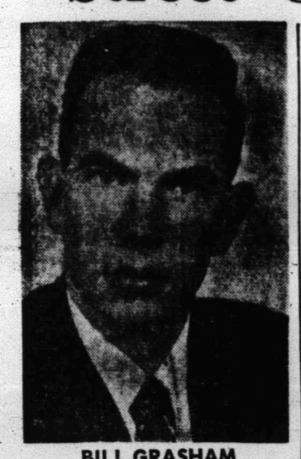

BILL GRASHAM
EVANGELIST

Summer evangelistic services will open Sunday at the Twenty-fifth Street Church of Christ.

Bill Grasham of Baldwin Park, Cal., will be preacher. Two services will be held each weekday at 9:30 a.m. and 7:30 p.m.

Worship services on Sunday will be at 8:45 and 10:55 a.m. and 7 p.m. The evangelist will speak at all Sunday services.

• • •

### First Baptist

At the First Baptist Church, the Rev. G. M. Cole, pastor, will speak on "The Deaconship of the Church" at the Sunday 11 a.m. service. The choir, directed by Virgil Mott, will sing "Resting in His Love."

At the 7:30 p.m. service, the pastor's subject will be "The Message of Evangelism." Special music will be a duet, "God's Love Is for Me," by Robert and Kathleen Mott.

### First Methodist

The Rev. Harry Vanderpool, pastor of the First Methodist Church, will speak on "When Someone Believes In You" at the Sunday 10:55 a.m. service.

At the 7:30 p.m. service, he will speak on "Is It Possible to Be Perfect?" The men's choir will sing at that service.

• • •

### Bethel Baptist

At the Bethel Baptist Church, the Rev. W. L. Cass will speak on "Divided Hearts" at the Sunday 11 a.m. service.

At the 8 p.m. service, he will speak on "Beyond the Limits." The church meets at Northeast Elementary.

### First Presbyterian

Guest speaker at the First Presbyterian Church Sunday will be Edwin Young, senior at Austin Presbyterian Theological Seminary.

The pastor, the Rev. R. Charles Spivey, is on vacation.

• • •

### Colonial Hill Baptist

"Casting Problems Are Holding up Production" will be the subject of the Rev. Jimmie Nelson, pastor of the Colonial Hill Baptist Church, at the Sunday 11 a.m. service.

His subject for the 8 p.m. service will be "His Hands."

## Replacement For Gunny Sack Is Here

KANSAS CITY (AP)—A 20th Century successor to the gunny sack is about to show up on the American farm.

For many years the gunny sack and its bleachable sister, the feed bag, have been the farmer's friend. Once emptied of original contents the sack could be put to a variety of uses in the barn, storehouse, kitchen—even, in the case of feed sacks converted to attractive clothing for skilled housewives.

Now comes a giant-sized plastic bag. It will deliver 50 pounds of fertilizer that can be stacked in the open, even dumped in wet fields without fear of water damage.

And after the fertilizer is emptied, the sack can be ripped apart for use either singly or by welding several together into sheets, as storm windows, machinery covers, tarpaulins and a variety of other farm needs.

Spencer Chemical Co. of Kansas City is pioneering the new idea. Spencer manufactures both the polyethylene resins from which the bags are made and the fertilizer they will contain.

The polyethylene is made at Orange, Tex., shipped to an independent processor, Chippewa Plastics, Chippewa Falls, Wis., and made into bags.

The fertilizer is manufactured and packaged at Pittsburg, Kan.

## Grants For Texas Stations Are Made

WASHINGTON (AP) — The Communications Commission yesterday granted these applications for new radio stations:

Joseph E. Young, Crane, Tex., 1380 kilocycles, one kilowatt, daytime.

Gainesville Broadcasting Co., Gainesville, Tex., FM frequency 94.5 megacycles.

The commission authorized Vidicon Industries of America to sell Channel 8 KHAD-TV, Laredo, Tex., to Southwestern Publishing Co. of Fort Smith, Ark., for $190,000.

The commission authorized these corporate changes for radio stations:

KRWS, Pst, Tex., assignment of license to Grady F. Maples and R. B. McAlister for $23,017.

KBST, Big Spring, Tex., assignment of license to Affiliated Newspapers, Inc., associated with Big Spring Station KBST-TV, for $100,000.

KAZZ, Austin, Tex., assignment of license to Audioland Broadcasting Co., for $15,000.

## Church Group Ends Convention Today

CORPUS CHRISTI (AP)—The annual Plymouth Conference of Churches will end here today.

The Central Congregational Church of New Orleans was selected as the host church in 1959.

The conference named the Rev. A. G. Washington, pastor of the Woodbury Congregational Church at Lake Charles, as moderator.

## Activities Week Set For Methodist Youth

Youth Activities Week has been set for next week at the First Methodist Church.

Each evening next week senior youths at the church will have activities.

Those participating will gather each evening at 6:30 for a supper, followed by a program, according to Keith Wiseman, summer youth director for the church.

## Brotherhood Meeting At First Baptist

The Brotherhood organization of the First Baptist Church will convene at 7 p.m. Tuesday at the church.

The group will have a supper in the church's fellowship hall.

D. C. Worley, president, announced the speaker of the evening's program as the Rev. James Carraway of Colorado City.

## Benson Has Confidence On Prices

WASHINGTON (AP) — Farm product prices eased off another four-tenths of one per cent in July, but Secretary of Agriculture Benson says he is confident they will hold above last year's levels through the remainder of the year.

The Agriculture Department reported the latest price decline which was centered largely in fruits, vegetables and wheat. Prices as a whole, however, still were 3 per cent above a year earlier.

Benson told a news conference that farmers are enjoying a combination they like—prospects of bountiful production and improved prices.

He said department experts believe that farm prices will continue to show strength the remainder of the year, with the possible exception of meat animals. But even these prices, he said, are expected to average above levels of a year ago.

The July price decline was the second consecutive one after six months of steady rise.

Prices paid by farmers for goods and services used in family living and in farm production held unchanged in July from the June level. But they too were 3 per cent above a year earlier.

Farm prices as a whole overaged 83 per cent of parity in July per cent a year earlier. Parity is a standard for measuring farm prices declared by law to be fair to farmers in relation to prices charged them.

## Israel Accused Of Destroying Crops

DAMASCUS, Syria (AP) — The United Arab Republic accused Israel Thursday night of sending seven tractors with an armed escort into the demilitarized border zone of Syria to destroy Arab crops.

The U. A. R. asked the U. N. Mixed Armistice Commission to investigate.

## Methodist Boards Slate Meetings

The official board of the First Methodist Church will hold its monthly meeting at 7:30 p.m. Tuesday at the parsonage.

Also meeting next week will be the church's commission on membership and evangelism, at 7:30 p.m. Monday at the church.

## Baptist Building Is Nearing Completion

Members of the First Baptist Church are preparing to move into their new $400,000 educational building.

The Rev. G. M. Cole, pastor, said the church has no definite assurance of when the building will be ready for occupancy, but a tentative date of Aug. 10 has been set.

Increased work in preparation for the move into the new building was reported by R. Virgil Mott, newly-elected director of religious education and music at the church. Wednesday evening there were 21 Sunday school superintendents and a total of 121 attending the weekly officers and teachers meeting. The Sunday school has set a goal of 707 for attendance on the day the church moves into the new building.

Possibly the oldest stair cases existing are th ancient granite steps up the sacred mountain of Tai Shan in China. But, the oldest stairs, on which dates of origin have been definitely established, are stairs in Egypt which date from the second millineum B. C.

## New Educational TV Channel Is Planned

DALLAS (AP)—An educational television station possibly will go on the air here over Channel 13 next January, according to a member of the Area Educational Television Foundation which filed the application.

Word that the Federal Communications Commission had granted the application was reported yesterday.

The station will broadcast educational programs for children and adults.

## Fire Continues For 3rd Day In Baghdad

BAGHDAD, Iraq (AP)—A fire at the government-owned petroleum depot burned for the third day today. The government announced it had arrested several persons in connection with the blaze.

Information Minister Siddiq Shanshal said they had been found near the fire when it broke out Wednesday.

Shortly after the fire broke out Baghdad was swept with rumors that it was set to sabotage the new government.

*IN ONLY FOUR YEARS*

## Boones From $50 Denton Apartment Up To Mansion

By BOB THOMAS
AP Motion Picture Writer

HOLLYWOOD (AP) — Four years ago, Pat Boone and his wife Shirley were living in a 2½-room apartment in Denton, Tex., while he went to college. The rental: $50 a month.

Today, the Boones and their four daughters are renting a Bel Air mansion which they have been told cost $800,000 when it was built in 1934. Complete with marble halls and a tremendous swimming pool, it has more rooms than they can count. The place has been used by many distinguished visitors, including Prince Rainier when he was here courting Grace Kelly.

No, our boy Pat hasn't gone Hollywood, though he may be living like a prince. He still has his white buckskin shoes on the ground, but he's also enjoying some of the fruits of his amazing success.

Amazing is right. His record sales have been fantastic, with one release after another going over the million mark. Starting with Arthur Godfrey and now with his own show, he has been a hit on television.

Though only one of his pictures had been in release, he was named the No. 3 start at the box office, behind Rock Hudson and John Wayne, but ahead of Elvis Presley and Frank Sinatra. He's now making his third film, "Mardi Gras."

Pat would like to settle out here, but he can't as yet.

"ABC doesn't have the facilities to do my show here," he explained. "So we'll have to go back to New York in the fall. But they're building a new studio, and we'll probably return in January or so. My oldest daughter will be starting school, and then it'll be time to settle down in California."

Life is a bit simpler for Pat now that he has finally graduated from college.

"Shirley has been very patient with me, and now I've got some time to devote to the family," he said. "The only trouble is that it gets more difficult to take them anywhere in public."

For instance, last Christmas he tried to take two of his daughters to see Santa Claus in a Hackensack, N.J., department store. Everything was fine until the girls balked at approaching the jolly old fellow. They drew the attention of other shoppers, who recognized Pat. He spent half an hour signing autographs.


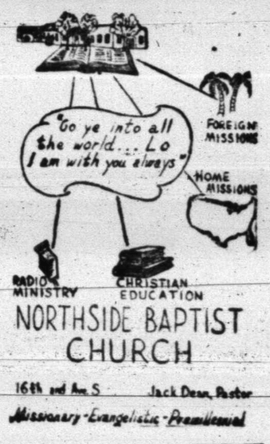

NORTHSIDE BAPTIST CHURCH
16th and Ave. S Jack Dean, Pastor
Missionary-Evangelistic-Premillennial



# SOUND FOOTING

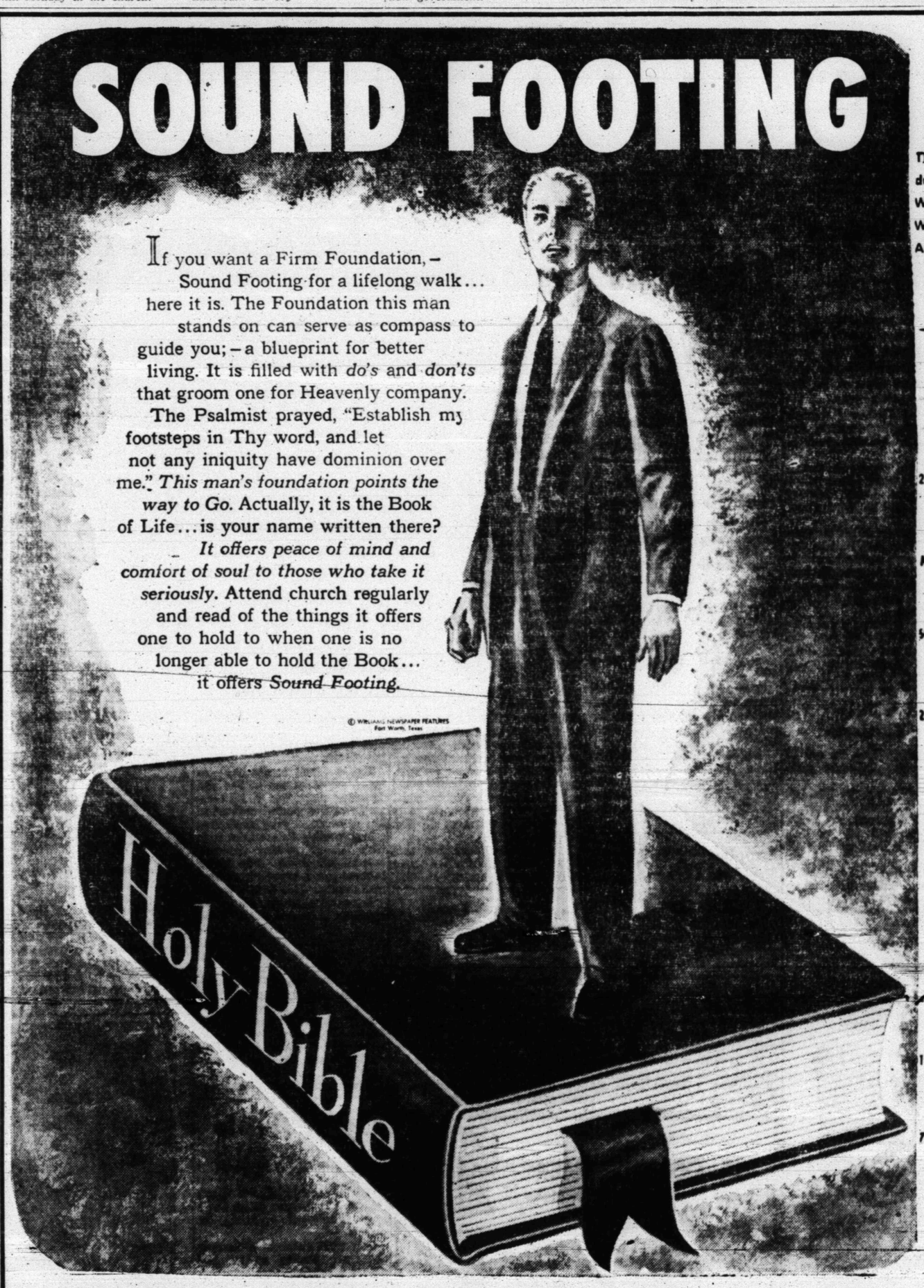


If you want a Firm Foundation,—
Sound Footing for a lifelong walk...
here it is. The Foundation this man
stands on can serve as compass to
guide you;—a blueprint for better
living. It is filled with *do's* and *don'ts*
that groom one for Heavenly company.
The Psalmist prayed, "Establish my
footsteps in Thy word, and let
not any iniquity have dominion over
me." *This man's foundation points the way to Go.* Actually, it is the Book
of Life...is your name written there?
*It offers peace of mind and comfort of soul to those who take it seriously.* Attend church regularly
and read of the things it offers
one to hold to when one is no
longer able to hold the Book...
it offers *Sound Footing.*

© WILLIAMS NEWSPAPER FEATURES Fort Worth, Texas

**The Public Spirited Firms and Individuals On This Page Bring You This Weekly Message In The Hope That It Will Point To A Better Way Of Life And Be An Inspiration To Everyone.**

**The Deffebach Agency**
2606 Ave. R Phone 3-5611

**West Texas State Bank**
Member Federal Deposit Ins., Corp.

**Hall Drug Co.**
506 E. Highy. Ph. 3-4571

**Forrest Builders Supply**
2109 25th Phone 3-3301

**Scurry Butane Co.**
1012 25th St.

**Snyder National Bank**
"Over Half a Century Dependable Banking"
Member Federal Deposit Insurance Corporation

**McAlister Transfer & Storage**
"The Finest Local & Long Distance Moving"
1604 24th Phone 3-6791

**Neal Machine Shop**
701 24th Phone 3-3283

**Virgil Day Plumbing**
Virgil & Josephine Day
1806-22nd.


## DIRECTORY OF CHURCHES IN THIS AREA

**CHURCH OF GOD**
Snyder Church of God, Snyder
Ira Church of God, Ira

**ASSEMBLY OF GOD**
First Assembly of God, Snyder
North Side Assembly of God, Snyder

**METHODIST**
First Methodist, Snyder
Trinity Methodist, Snyder
African Evangelical, Snyder
Fluvanna Methodist, Fluvanna
Ira Methodist, Ira
Union Methodist, Union
Dermott Methodist, Dermott
Gail Methodist, Gail
Hermleigh Methodist, Hermleigh
Camp Springs Methodist
Dunn Methodist, Dunn

**BAPTIST**
First Baptist, Snyder
Avenue D Baptist, Snyder
Bethel Baptist, Snyder
Colonial Hill Baptist, Snyder
Green Hill Baptist, Snyder
Mount Olive Baptist, Snyder
Friendly Baptist, Snyder
Templo Bautista, Snyder
North Side Baptist, Snyder
Calvary Baptist, Snyder
Morningside Baptist, Snyder
Central Baptist, Hermleigh
First Baptist, Hermleigh
Dunn Baptist, Dunn
Knapp Baptist, Knapp
Union Baptist, Union
Fluvanna Baptist, Fluvanna
Dermott Baptist, Dermott
First Baptist, Fluvanna
Ira Baptist, Ira
Midway Baptist, Midway
Gail Baptist, Gail
China Grove Baptist
Canyon Baptist, Canyon

**CATHOLIC**
St. Elizabeth's Catholic, Snyder
St. John's Catholic, Hermleigh
Guadalupe Mission, Snyder

**CHURCH OF CHRIST**
Avenue R Church of Christ
37th Street Church of Christ
25th Street Church of Christ
Spanish Church of Christ, Snyder
Fluvanna Church of Christ
Hermleigh Church of Christ
Dunn Church of Christ, Dunn
Gail Church of Christ, Gail
Ira Church of Christ, Ira
Lloyd Mt. Church of Christ
Colored Church of Christ

**OTHERS**
Apostolic Faith, Snyder
Primitive Baptist, Snyder
First Christian, Snyder
St. John's Episcopal, Snyder
Church of the Nazarene, Snyder
First Presbyterian, Snyder
Lutheran Church, Snyder
Faith Tabernacle, Snyder
Church of God In Christ, Snyder
United Pentecostal, Snyder


**GOING FISHING?**
FRESH BROKEN
**COOKIES....2 pkgs. 29c**
FRESH SMART
**COOKIE-MART**
E. Hwy. Next Door To Ballard's Cafe
Big Spring Highway—Next to Rose Phillips 66

# SPORTS



## BUCKIN' THE LINE

By BUCK FRANCIS
News Sports Editor

**OUR TWO AREA FOOTBALLERS** who are members of the Six-Man All-Star teams that have been working out this week, are both listed as starters for tonight's game but on different teams.

Tommy Echols, Ira's flashy halfback, is listed as a starter for the East team while Rueben Vaughn, Gail's outstanding fullback, has been named to start for the Westerners.

Just how Echols and Vaughn wound up on different teams is a mystery since Ira and Gail are just about 30 miles apart.

There's one thing about it, though, our area can't "lose" in tonight's game.

The game, incidentally, is ticketed for McMurry Stadium in Abilene tonight, starting at 8.

### C-City Bows Out

Colorado City's Steve Hillhouse was treated rather harshly in the regional Pony League Tournament last night as the C-City lads bowed out of the tournament.

Abilene defeated Hillhouse and his C-City mates last night, 9-1.

But it was only to be expected. Hillhouse came back with only one nights rest. Steve just isn't strong enough to pitch out of turn. When Steve is rested, he's practically unbeatable.

This was proven in the sub-district series with Snyder and the regional tournament at Abilene.

In the opening game of the series with Snyder, Hillhouse hurled a no-hitter. In his second start against Snyder, Hillhouse had just two day's rest and he gave up six hits and he was fortunate to escape with the victory that sent the C-City team to the regional tournament.

Then, in Hillhouse's first start in the Regional Tournament, he turned back Abilene on four hits and struck out 15, as C-City won, 4-2.

Hillhouse then tried to come back with only one day's rest last night but to no avail.

### Coach Has Attack

Tiger football coach JOHN Conley had a "mild" kidney stone attack while visiting in Lubbock yesterday.

Conley was rushed to the hospital where it first appeared an operation would be necessary. But the attending physician was able to more the stone without "cutting" and it looks like everything is going to be all right now.

John is in Methodist Hospital in Lubbock and the doc says if no further complications come up that John will be able to return home Saturday.

Conley and the rest of his coaching staff are due to depart Sunday for Houston to attend the annual Texas Coaching School.

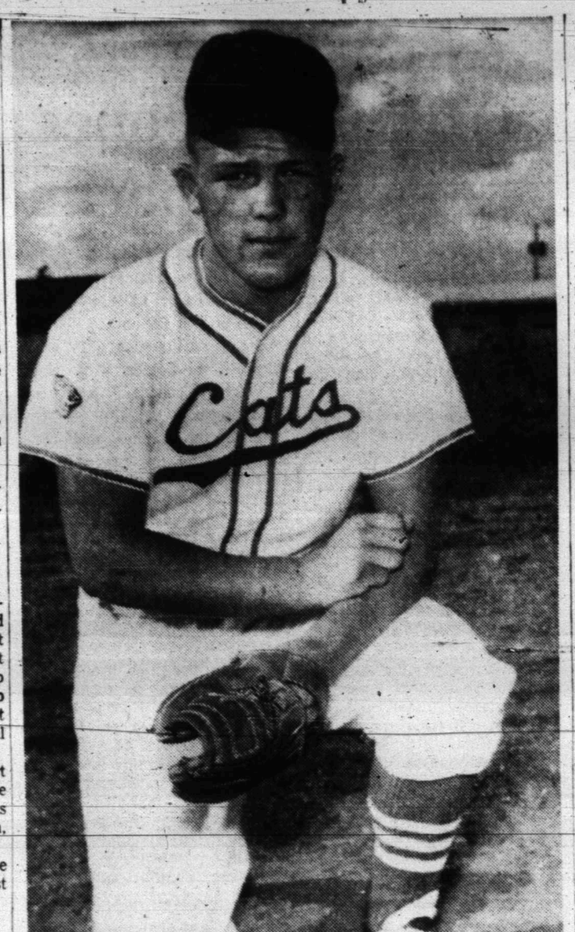


**TOP GPL HITTER**—Eddie Watson, Optimist Cat outfielder, won the Graduate Pony League batting crown for the 1958 season with a .429 average. Watson collected 12 hits in 28 official trips. Watson is a member of the Snyder GPL All-Star squad that opens a district playoff series at Childress tonight. (Lee Watson photograph)

## Hermaleigh Hires New Grid Coach

Bill McGuire, a 1952 Sul Ross graduate, has been hired as the new Hermleigh football coach, Supt. O. B. Paty announced today.

McGuire comes to Hermleigh from Newcastle where he had been head coach one year.

McGuire succeeds Willie Bigham as the Cardinal coach. Bigham resigned recently to accept a teaching position in the Snyder schools. Bigham had been head coach at Hermleigh one year after serving as an assistant to Ray Isaacs the previous year.

McGuire is a native of Weinert.

Before going to Newcastle, McGuire was an assistant coach at Coahoma.

McGuire and his wife and daughter will move to Hermleigh following the annual Texas Coaching School clinic at Houston next week.

No assistant coach has been hired as yet, Paty said. Berman Corbell, last year's assistant and who at one time had accepted the head coaching post, resigned to accept a coaching position in the El Paso school system.

Corbell is attending summer school at TWC in El Paso this summer and had agreed to terms to succeed Bigham before the El Paso job offer came up.

### Colts Team To Watch In National Pro Loop

WESTMINSTER, Md. (AP) — The big left tackle flicked a small river of perspiration from his forehead toward a scattered assortment of football gear.

"Well, if I don't make it there, I'll just switch over and try to play right tackle," he said simply.

The big guy was Artie Donovan, an All-Pro for the Baltimore Colts for the last four years. The bruiser with whom he's locked in a fight for the defensive left tackle job is Ray Krouse, traded to Baltimore by Detroit over the winter.

That's the way the Colts are stacked this year. They're really loaded with beef and with talent. There appears to be no question in anyone's mind here at this training camp that they'll wind up the top club in the National Football League this year.

The Colts finished third last fall after muffing at least two solid opportunities to make the playoff.

### Last Year's Pony Champs Eliminated

BEAUMONT AP — There'll be a new national Pony League champion.

Lufkin, which took the title last year, was eliminated last night in the District 2 tournament. Northwest Houston won 4-3 on the strength of Reginald Grob's 3-run homer.

Northwest Houston advanced to the Regional Tournament scheduled next week at Lubbock.

## GPL Playoff Opens Tonight

John Weaver was manager Joe Reaves' choice to open on the mound for the Snyder All - Stars in tonight's opening game of the Graduate Pony League District 1 series with the Childress All-Stars at Childress.

Weaver posted a 2-2 record over the regular season.

Standing by in relief for tonight's game will be Larry Patterson and Franklin Moore.

Second game of the series will be played here next Monday.

The remainder of the starting Snyder lineup was announced by Manager Reaves before the team's departure to Childress shortly after noon today.

The starting lineup and batting order for the locals tonight will be:

Jerry Walker, 2b.
Mickey Winter, rf.
Benny Greenfield, 1b.
Wayne Berry, ss.
Ronnie Wylie, c
George Vandiver, 3b.
Lynn Herndon, lf.
Alex Cross, cf
Weaver, p.

Rounding out the Snyder All-Star squad are Patterson, Moore, Jesse Crawford, Tommy Minton, Eddie Watson and Rueben Gonzales. Frankie Minton and Amon Weaver are assistant coaches.

Minton, one of the league's three .400 hitters, will not be available for duty tonight because of a vacation but will return when the series resumes here next Monday.

If the first two games are split, the third and deciding game would be played in Snyder Tuesday night.

Winner of the series will go to the regional tournament in San Antonio, Aug. 13-16.

The regional winner then goes to the Graduate Pony League World Series in Springfield, Ill.

### Michigan Lad Leads Skeet Shoot Tourney

PONTIAC, Mich. (AP)—A 16-year-old boy from Baldwin, Mich., held a one-point lead today in competition for the over-all championship of the National Skeet Shoot at Pontiac.

Young Ken Sedlecky lost ground in Thursday's competition by missing two of his shots to score 98 points. With 150 targets to go, his score stood at 390 targets out of 400.

Close behind was Alex Kerr of Beverly Hills, Calif., the defending champion. He moved into second place by breaking 100 for a total of 389.

Mrs. Harold Myers of Westover, Mass., won the women's championship in the all-gauge event with a perfect 100 score. Kathleen McGinn of Houston, Tex., came in second with 99.

### Luppino Not To Seek Pro Grid Career

LOS ANGELES (AP)—Halfback Art Luppino, who led the nation's collegiate scorers at the University of Arizona last fall, has abandoned hopes of being a pro gridder.

A deck of playing cards is much like the calendar. The 12 face cards represent the 12 months, the 52 cards in the deck equal the 52 weeks in the year. And the sum of all the cards in the deck (counting Jack as 11, Queens as 12, King as 13 (plus a Joker) totals 365 days.

### Four Players Leave 49er Grid Squad

MORAGA, Calif. (AP) — The San Francisco 49er rookie squad was trimmed today to 23 plus 12 veterans after three linemen and a halfback left the squad for home.

Linemen Stewart Pell of North Carolina, Fred Preziosio of Purdue and Bruce Hartman from Luther, all draft choices, quit Thursday along with Pete Nutches, a free agent from Wyoming.


THE "FLY-BY-DAY"

Permit us to caution you against the "fly-by-day" salesman.

This species operates in broad daylight, but he moves on to new territory with amazing speed.

He's the door-to-door fellow who peddles "therapeutic" bargains. His offerings might range from all-purpose vitamins to highly touted cure-alls. Fantastic claims pour from him in torrents. He is interested in a quick commission sale, not in your health.

If you think you need medical help, consult a physician. Rely upon us to fill your prescriptions.

HALL DRUG CO.
606 EAST HIGHWAY
SNYDER Phone 3-4571 TEXAS



YORK AIR CONDITIONERS

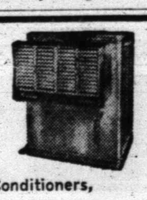

See The New 1958 Models Now On Display
All Types of Installations

Parts and Service For All Types of Air Conditioners, Evaporative Coolers or Refrigerated Air

HICKS Air Conditioning & Heating
1812 - 30th St. Phone HI 3-7161



Floor Sanders and Edgers For Rent

Barrow Furniture Co.
2112 25th Street Snyder, Texas


## Braves, Giants Open Series

Associated Press Sports Writer

The most important series of the National League season, beginning tonight, finds the first place Milwaukee Braves up and ready and the second-place San Francisco Giants down and totally unprepared.

Events during the past two nights altered the pennant picture completely. Wednesday the Giants were sitting on top, a full game in front of the Braves after one of their typical Frank Merriwell finishes while the Braves were being slapped down by their nemesis the Los Angeles Dodgers.

Today, it is the Braves who are a full game in front, after winning two in a row against Los Angeles while the Giants were blowing two big ones to Cincinnati.

Last night's Giant loss to the Redlegs was a crusher. They led 6-0 after four innings and 9-4 after 7½. Cincinnati, however, rallied five runs in the eighth and won 10-9 on pinch hitter Pete Whisenant's single with the bases loaded and one out in the ninth.

Milwaukee, encouraged by Warren Spahn's first victory over the Dodgers in seven years Wednesday night, followed with a 4-1 triumph yesterday to capture their first series of the year against Los Angeles. Young Juan Pizarro went the distance, hurling a four-hitter.

Philadelphia won its third straight from St. Louis 4-1, and moved past the Cardinals into sixth place. The Chicago Cubs defeated the Pittsburgh Pirates 5-4 in a game halted after eight innings by rain.

In the American League, the New York Yankees widened their enormous lead to 15 games over Boston, vanquishing Kansas City 8-3 after Detroit had nipped the Red Sox 3-2.

The Giants, paced by Leon Wagner's two home runs and one by Willie Kirkland, appeared to have the game safely stashed away as the Reds came to bat in the eighth trailing 9-4. But pinch hitter Walt Dropo's two-run homer and run-scoring singles by Jerry Lynch, Ed Bailey and Don Hoak tied the score. In the ninth, singles by Johnny Temple and Dee Fondy and a walk to Frank Robinson preceded Whisenant's game-winning hit.

The Braves rallied for three runs in the eighth against Stan Williams to snap a 1-1 tie with Los Angeles. Joe Adcock, Wes Covington and Johnny Logan drove in the runs. Henry Aaron got Milwaukee's first run, homering off starter Johnny Podres in the fourth.

Ernie Banks hit his 29th home run for Chicago, but it took a Pittsburgh error and a wild pitch, following Bobby Thomson's eighth inning single, to bring home the tie-breaking run. The four-bagger gave Banks the National League lead and tied him with Boston's Jackie Jenson for the Major league leadership.

Jim Hearn, making his first start since July 20, 1957, held the Cardinals to five hits until the eighth when he needed help from Dick Farrell to hang up his second triumph of the year. Harry Anderson walloped his 15th homer of the year in the first inning, off Larry Jackson, to give the Phils a lead they never relinquished.

## Frank Lary Tough On Front-Runners

By JOE REICHLER
Associated Press Sports Writer

Frank Lary, Detroit's daring right-hander, does it the hard way. He wins only from the top teams and loses only to the bottom clubs. Its not quite like that, but almost.

Look at the record. Lary has won 10 games and lost the same number. Five victories have come against the American League-leading New York Yankees, who have beaten him only once. Three triumphs have come at the expense of the second-place Boston Red Sox, who have not beaten him at all.

That leaves Lary with a record of 2-9 against the five other also-rans, none of which can boast a .500 won-lost record.

Lary permitted the Red Sox only four hits yesterday to win a 3-2 hurling duel from rookie Bill Monbouquette. A disputed eighth inning double by Frank Bolling, which drove in Billy Martin with the winning run, gave him his 10th victory.

The Yankees avenged two straight losses to Kansas City, flattening the A's 8-3 behind the pitching of winner Duke Mass and Johnny Kucks. Rain forced the postponement of scheduled games between Baltimore and Cleveland as well as Washington and Chicago.

In the National League, Milwaukee defeated Los Angeles 4-1, Cincinnati came from behind to nip San Francisco 10-9, Chicago topped Pittsburgh 5-4 and Philadelphia defeated St. Louis 4-3.

The Yankees manhandled five Kansas City hurlers for 13 hits, with everybody but the pitchers participating in the attack. Gil McDougald had a pair of doubles and Elston Howard and Norm Siebern had one each. Siebern drove in three runs and Howard two.

Roger Maris drove in all Kansas City's runs with a three-run homer in the sixth. Kucks replaced Maas at this point and held the losers scoreless the rest of the way. Jack Urban, now 7-7, was the loser.

### Hitters Feature Play In Texas League

TEXAS LEAGUE
By The Associated Press

The pitchers still are ahead of the batters as the Texas League race rolls down the stretch but the flingers aren't finding it easy.

The long ball is deciding as many games as the hurling and Thursday night was a good example as five games produced 86 hits of which 12 were home runs.

Fort Worth's Cats continued in their "slump" as they divided a twin bill with Austin. Two defeats in three games in two nights trimmed the Cats' lead to 10½ games.

There were no changes in the standings as second place Corpus Christi won over Victoria 6-3, San Antonio whammed fourth place Houston 13-2 and Tulsa cooled off the hot Dallas Rangers 7-2.

Austin beat Fort Worth 8-2 in the first game with veteran Mike Clark flinging a 6-hitter and Don Leppert slugging a homer. Fort Worth surged back to take the nightcap 4-3 with Chick King singling home the deciding run in the tenth. Dave Roberts clouted a 2-run homer for the Senators.

### Tigers Battle Sun Tonight

The Blue Sox forfeited to Hermleigh in City League action last night because of a shortage of players.

Only seven members of the Blue Sox squad showed up for last night's scheduled game.

The forfeiture gave Hermleigh a 2-0 record in second half play.

Play continues tonight with the Tigers taking on Sun Oil at 8. The Tigers are 1-0 in the second half race while Sun, the first half champions, are 1-1.

No games are scheduled Saturday night and Monday's game between Hermleigh and Sun has been postponed to avoid conflict with the Snyder-Childress Graduate Pony League playoff game at Towle Park.

Golf, according to some historians of the sport, was first played in Holland and not in Scotland where it is, more or less, the national game.

**JUST LIKE BIG LEAGUES**—Timmy Savage, 10, out on a called third strike, sputters to umpire Tom Beadle: "What! It was low and way out!" He made the protest—unavailing, as usual—during a Little League baseball game at Fort Dodge, Iowa. (AP Wirephoto)

## Carolinans Hogging Junior Golf Show

By JIM KLOBUCHAR
Associated Press Sports Writer

ST. PAUL, Minn. (AP)—The Carolina's rampaging teen-aged golfers were beginning to run out of outside opponents today and had to start picking on each other.

After three rounds of the USGA Junior National Tournament at the University of Minnesota course, the match play boxscore for the two Carolina's original five entries read 14 victories and 1 defeat.

Four of the contingent remain among the 16 survivors.

The black day comes today for one of the North Carolinians. George Fookes of Concord, shooting 3-under-par for the first three rounds, clashes with George Smith of New Bern, who is 3 over.

Billy Womack and Gordon Baker of Florence, S. C. are in separate brackets in today's fourth round.

By the end of the day's two-round firing over the par 35-36—71 course only four will be left. Despite their uniformly topnotch showing, the Carolina foursome was not especially favored to land even one man in the quarterfinals.

In Womack's bracket for example, although not paired against him in the fourth round, was Labron Harris Jr., 16-year-old, 6-3 Stillwater, Okla. lad. Thursday he shot 1-under-par in sweeping two matches.

Menacing Baker are Al Badger of Royal Oak, Mich., his fourth round opponent, and Mike McMahon of Atlanta, Ga., and Church Courtney, Lajolla, Calif.

### Harry Brand Top Arlington Choice

CHICAGO (AP)—A dozen probable starters, including Mrs. Connie M. Ring's speedy colt, Harry Brand, are expected to go in Saturday's 29th running of the $150,000 Arlington Futurity at Arlington Park.

Mrs. Ring has engaged Bill Boland, the Eastern jockey, to pilot Harry Brand in the six-furlong event for 2-year-olds. Boland, as an apprentice in 1950, won both the Kentucky Derby and the Belmont Stakes with King Ranch's Middleground.

In the Arlington, Harry Brand and Boland will have at least 11 other good juveniles to beat, including Cedar Brook who will be ridden by newcomer apprentice Jack Leonard.

Other likely starters include Restless Wind, Demobilize, Peter The Hermit, Dunce, Prybu, Namon, Steno Bill, John Bruce, Clintonville and Master Palynch.

### Sophomore Starting Final Month Of Race

By The Associated Press

The Sophomore League starts the final month of the campaign Friday night with one division pretty well sewed up but the other in great doubt.

The clubs took Thursday night off to regroup their forces for the stretch.

Midland enjoys a 12½ game lead in the Eastern division with 30 games to go.

Artesia is 1½ games ahead of Hobbs in the Western division and anything can happen. Carlsbad, in third place, is nine games back.

Plainview will be at Artesia, Carlsbad at Hobbs and Midland at San Angelo as the league resumes Friday night.

### Webb, Fullmer Bout Set For Sept. 11

SALT LAKE CITY (AP)—Spider Webb of Chicago and Gene Fullmer, former middleweight champion, will fight in Salt Lake's baseball park Sept. 11, promoter Joe Dupler announced Thursday night.

The fight will not be televised, Dupler said. He added the 10-round fight was agreed upon several days ago but its announcement was held up until after Webb's fight with Franz Szuzina in Madison Square Garden Thursday night. Webb took a TKO victory over the German in the seventh round.

### New York Bars Kids From Race Tracks

SARATOGA SPRINGS, N. Y. (AP)—The days of kids frolicking around New York's thoroughbred race tracks are no more.

The New York State Racing Assn. Thursday abandoned its recently adopted policy of permitting children at the flat tracks and set a minimum age of 16 for admission.

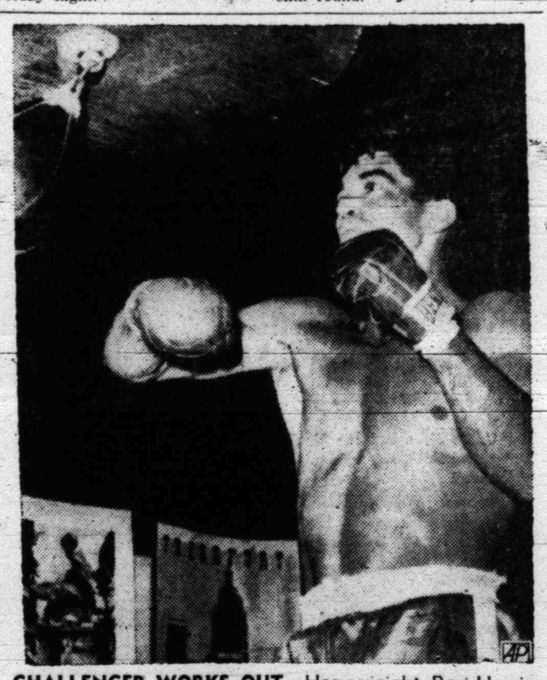

**CHALLENGER WORKS OUT**—Heavyweight Roy Harris, of Cut 'N Shoot, Texas, who will meet champion Floyd Patterson in a title fight on Aug. 18, keeps a sharp eye on the punching bag as he works out at his training camp at Arrowhead Springs, California. (AP Wirephoto)


Rates On Snder Daily News Classified Word Ads:

One day ..... .06 Per Word
Three days ..... .12 Per Word
Six days ..... .18 Per Word
Each day following ..... .01 increase

18 word minimum rate per insertion

EARNED RATES
Space ads ..... 95c per inch
Three days ..... 85c per inch
Six days ..... 80c per inch

MONTHLY EARNED RATES
For 15 words at 25 issues per month—Total ..... $5.70

Capitals and type large than agate at double.

WORD AD DEADLINE
Weekdays 5 p.m.
For Sundays 11:30 Saturday

RULES
The publishers reserve the right to correctly classify all advertising; to edit any copy deemed objectionable for any reason, and reserve the right to accept advertising only on a cash in advance basis. Some ads are charged to phone owners purely as an accomodation and payment is due immediately upon publication. Some types of ads are not charged under any circumstances but must be strictly cash in advance.

BUTANE
—Call Scurry Butane Company HI 3-3721 for prompt gas delivery Sales & Services, domestic & commercial appliances.

FURNITURE
—Frigidaire refrigerators, washers, Sylvania Television. Also large selection of quality furniture at King & Brown.

ANNOUNCEMENTS A

SPECIAL NOTICES A-2

MONUMENTS!
Marble or Granite
All Sizes
Phone HI 3-6916 or HI 3-9137
JACK JENKINS
Local representative

CARD OF THANKS A-3

CARD OF THANKS
We wish to take this method to thank the friends and neighbors who were so kind and helpful to us in the loss of our loved one. We especially thank you for the kind words and beautiful floral offerings. May God bless all of you.
The Travis Rogers Families

## ANNOUNCEMENTS A

### LOST AND FOUND A-4

Reward offered for lost brief case and contents taken from my car Tuesday evening July 29th. Contents of no value except to owner. Return to Hall Drug no questions asked.

### PERSONAL A-5

IF rugs could talk, here's what they would say—"Clean me with Blue Lustre today." Barrow Furniture.

CLEAN your carpets with Blue Lustre. Leaves bright colors and fluffy texture. Barrow Furniture.

## AUTOMOBILES B

### AUTOS FOR SALE B-1

1955 Fordor Fairlane Ford for sale. Power steering, radio and heater, nearly new tires. Phone HI 3-5706 after 5:00 p.m.

Air conditioned '56 Buick—low equity and take up payments. Phone HI 3-3958—HI 3-3013 or HI 3-6079.

1953 Ford four-door, radio, heater, clean. $475. HI 3-9016.

1949 Studebaker pickup ¾ ton, 8 ply tires, overload springs, good condition. $185.00 cash. Guy Allen, just East of Cemetary.

### AUTOS WANTED B-6

WILL PAY CASH or trade for equity in nice, used cars. Phone HI 3-9494. After 7 p.m. phone HI 3-6844 or HI 3-3389.

### FOR SALE—TRADE B-10

FOR SALE OR TRADE: 1955 Buick—2141 32nd Street.

### AUTO RADIATORS B-11

SNYDER RADIATOR SERVICE
FRANK D. STEPHENSON
"THE RADIATOR MAN"
CLEANING—REPAIRING
NEW—REBUILT
1105 Ave. T Dial HI 3-4131

## BUSINESS SERVICES D

### BLDG. SPECIALISTS D-2

TORNADO season is here. Order your storm cellar now. Phone HI 3-4975. Call after 5:00 p.m.

### HOME CLEANERS D-8

LACY'S carpet and Furniture cleaners. Rug and upholstery cleaning machines for rent. Will deliver free, phone HI 3-4271.

### PAINTING-PAPER D-11

Call C. R. Agee HI 3-4355 or HI 3-5122 for painting, paperhanging, texturing. Free estimates, courteous service. All work guaranteed.

Painting, paper hanging, texturing, all work guaranteed. Free estimates. Call G. I. Pate, Phone HI 3-4344.

### WELDING D-24

WELDING RIG FOR SALE: 1957 one ton Ford and 3/53 Lincoln 200 amp. welder, priced to sell. C. L. Streety, four miles East on Roby Hwy., at Ellis House.

### MISCELLANEOUS D-26

STORM CELLARS. Any kind of new or repair work. No down payment. Three years terms. Phone HI 3-4975.

CADDELL'S WASHING MACHINE REPAIR. Pick up and delivery wringer type and automatic. 2508 Ave. I. Phone HI 3-3333.

CALL O. C. FLOYD for free estimates on concrete or tile work. Dial HI 3-7224.

CESSPOOL SEPTIC tank. Pierce Moffett 3150 O'Neal Street, Snyder, Texas. Dial HI 3-7179 or HI 3-5684.

YARDS PLOWED: $5.00 hour minimum. Barn yard fertilizer, 6.00 pickup load. Phone HI 3-5732 or HI 3-6670.

### CATERING SERV. D-28

HOLE-IN-ONE DONUTS to go. Ideal for parties, picnics, snacks. Tasty Treat 37th and Big Spring Highway.

## EMPLOYMENT E

### HELP WANTED FEMALE E-2

Beauty operator needed, references required. Modern Beauty Salon, 1903 40th Street. Phone HI 3-9386.

Wanted unencumbered white lady to care for elderly lady day and night. Phone HI 3-5989.

Sales lady wanted, neat and experienced. No phone calls, no clerks. Fair Department Store.

### SALESMEN, AGENTS E-4

OPPORTUNITY FOR person retired or needing additional income. A good Rawleigh Business is hard to beat. Opening now in Snyder. SEE Mrs. Mary Williams, Rt. 3 Sweetwater or write Rawleigh's, Dept. TXH-770,338, Memphis, Tenn.

### POSITION WANTED, F E-6

POSITION WANTED: Single, 21. High School Diploma, year business college, wishes work any kind. 2711 Avenue O.

### INSTRUCTION E-8

FINISH HIGH SCHOOL or grade school at home, books furnished. Diploma awarded. Start where you left school. Write Columbia School, Box 5061, Lubbock, Texas.

## FINANCIAL G

### PERSONAL LOANS G-2

IF YOU NEED MONEY!
- For Vacation
- Scattered Bills
- Or Miscellaneous Purposes

IF YOUR CREDIT IS GOOD CALL HI 3-7501
Texas Credit Co.
4006 B. S. Hwy.

## WOMAN'S COLUMN H

### CHILD CARE H-3

WILL CARE for your children day or night, or of working mothers. Phone HI 3-4056.

CARE FOR your children day and night. Free transportation. Mrs. J. C. Beavers, 801 25th Street. Phone HI 3-3935.

### HEALTH SERVICE H-4

ENJOY GOOD HEALTH
FOR ONLY 40c A DAY
- sleep better
- look better
- feel better

TOPPER REDUCING SYSTEM
For free home demo.
Call HI 3-5550
800 27th St.

## WOMAN'S COLUMN H

### LAUNDRY SERVICE H-5

A COOL PLACE to relax while you wash at Danny's Laundromat. Located on Big Spring Hwy.

### MISCELLANEOUS H-7

FOR SALE
1957 MODEL
STAUFFER BODY
NORMILIZER

Not used more than 12 hours. Just like new at

GREATLY REDUCED PRICE

Machine is used for
- body posture
- muscle relaxation
- weight reduction

Instructions with illustrations on Stauffer Home Plan Program and diet sheet furnished.

Call Mrs. W. A. Disheroon
HI 3-3801—weekdays
HI 3-6941—Sat., Sun. and after 6 p.m.

## FARMERS EXCHANGE J

### FARM EQUIPMENT J-1

**New Holand Forage Harvester**
1 Row PTO or Engine Models.
Big Capacity Model
800 2-Row Machine
45-Tons Per Hr.
Call Us Today For Free Demonstration!
ED HOLCOMB & SON EMPLEMENT CO.
Box 47—Ph. PO 5-5891
Lubbock, Texas

### GRAIN, HAY, FEED J-2

Alfalfa hay for sale by the bale or truck load at Maule Dairy, 3 miles east on Roby Hwy., or Phone George Maule HI 3-7994.

### FARM SERVICE J-5

CUSTOM PLOWING, deep breaking, one-waying, and combining. J. B. Early, Sr. Call HI 3-3868.

ONE WAY plowing and land breaking. Grain Sowing. John Burton, Phone HI 3-7383 or HI 3-7438.

### MISCELLANEOUS J-6

BUTLER COMPANY is having a sale on steel farm storage buildings. Jim Wadleigh, HI 3-4394—HI 3-6772.

## MERCHANDISE K

### BUILDING MATERIAL K-1

PAY CASH AND SAVE!

| | |
|---|---|
| 2x4 Precision Cut Studs | $6.55 |
| 1x6 Sheathing Dry Pine | $4.95 |
| 2x4 & 2x6 8-Ft.—20-Ft. | $7.45 |
| 15-Lb. Asphalt Felt | $2.28 |
| T-Lock Composition Shingles | $5.50 |

VEAZEY CASH LUMBER CO.
Lamesa Hwy. Ph. HI 3-6612

### HOUSEHOLD GOODS K-4

Repossessed house full of furniture complete—$45.00 down, $22.57 per month.

Solid Hardrock Maple
6-Piece
LIVING ROOM GROUP
Choice of 3 Colors
3 Tables, 2 Rockers & Divan ..... $179.50

Small maple ROCKERS ..... $24.50

CRICKET CHAIRS ..... $19.50

5-piece maple drop leaf
DINING ROOM SUITES
with Captain's chairs ..... $79.50

**Town & Country**
2403-25th Ph. HI 3-3362

USED ELECTRIC range. Two used gas ranges, used refrigerator all in good condition. Carmichael Furniture, 904 26th Street.

Twin blonde oak bedsteads and mahogany double bedstead. Call HI 3-6227.

Must sacrifice living room and dining room furniture for quick sale. Phone HI 3-3998.

### MUSICAL INSTRUMENTS K-5

FOR SALE. Used upright piano, good conditioned. See at 119 Browning Street.

### SPORTING GOODS K-8

For sale, $1,000.00 a 14 foot Thunderbird boat, 35 horse electric Johnson motor, fully equipped. Call HI 3-5202.

### MISCELLANEOUS K-11

SEE GILES for new and used furniture. We buy and sell. 3012 Avenue S. Phone HI 3-6552.

### TRAILER HOUSES K-16

MIKE LAMMES MOBILE HOMES
Your Authorized Dealer For SPARTAN—"M" SYSTEM—SPARCRAFT Trailer Supplies and Accessories
We trade for anything
5%—Up to 7 years financing
On Air Base Rd.—Just Off Hwy. 80 West
Ph. OR 3-8451—Abilene, Texas

FOR SALE
TRAILER HOUSE
On Rental Purchase Plan
SMALL DOWN PAYMENT—CAN HELP YOU FINANCE
Frank Reff—405 E. Hwy.

## RENTALS L

### FURNISHED APTS. L-2

Efficiency apartments. 306 28th Street.

TWO ROOM and three room furnished apartments, also two-bedroom apartments. Jack & Jack Realty. Phone HI 3-3452.

One and two bedroom apartments, close in, all bills paid. Inquire at downstairs north apartment, 3001 Ave. S.

FOR RENT: three room furnished apartments. 1704 Ave. R.

FURNISHED APARTMENT, nice concrete block building, bills paid. Thornton Apartments, Merrill Ave., Boothland Addition. Phone HI 3-6706.

Nice clean furnished apartment for rent. Phone HI 3-7278.

NEW DELUXE and standard size apartments, rock wool insulated, air conditioned. Bills paid. Special rates to working couples. 809 26th Street or 865 25th Street.

ATTENTION BACHELORS, COUPLES AND FAMILIES — Extra nice furnished apartments, and bedrooms, maid service, refrigerated air, tile bath, garages, and bills paid. Very reasonable rates. Only three minutes West of aquatic Lamesa Highway 180. Phone HI 3-5692.
THE SKYLINE MOTEL

FURNISHED & UNFURNISHED APARTMENTS
One and Two Bedrooms
1. All utilities paid.
2. Newly Redecorated
3. One block shopping center.
4. Catering to Singles & Couples
BILTMORE APTS.
2702 Ave. E. Dial HI 3-9102

Two room and bath efficiency apartment. $10.50 per week. 607 29th St.

Uptown Living. Bills paid, completely furnished. Telephone, television available. Three and one-half blocks West of town square. 2207 25th Street. Call HI 3-6323.

TWO ROOM furnished apartment, private bath, garage, no pets, for couple. Apply in person. 1308 30th Street.

SUMMER RATES, two room and bath, air conditioning $45.00 Bills paid. 22nd & Ave. E., Apt. L

CANARY COTTAGES
All bills paid.
Kitchenettes
$8.75 Weekly
1111 - 26th Street

Green Hill Apartments
Four room duplex modern Furnished apartments. Bills paid $15.00 per week.
Clairemont Rd. Ph. HI 3-5896

UNFURNISHED APARTMENT one block south of Highlander Cafe.

THE FINEST APARTMENTS IN SNYDER
Second floor of modern fireproof, masonry and stone building. Centrally air conditioned all year around. Spacious living room and bedroom. Ceramic tile bath. efficiency kitchen complete with dinette set, electric range, and refrigerator.
If you want the best,
Telephone HI 3-6311 weekdays

Bar-V-Motel, near School, furnished apartments, model rooms, air conditioning, and telephones. Reasonable rates. HI 3-3543.

Air conditioned nicely furnished two room apartment, upstairs in modern building. Utilities furnished. $110.00 month. Apply in person weekdays. Diamond M. Building.

FOR RENT six room furnished apartment. Bills paid. Phone HI 3-5935.

NICELY FURNISHED one bedroom, living room, kitchen and bath. Water paid. $37.50 per month. 1907½ Ave. M. Phone HI 3-7034.

TWO ROOM furnished apartment for rent. nice. Come and see it, prefer couple. 2809 Ave. O.

Furnished House for rent. 701 29th Street.

COUPLE ONLY nicely furnished duplex apartment. $45.00 per month. Bills paid. 2013 Fenton Avenue. Phone HI 3-6805.

For rent nice 3 room and bath furnished duplex apartment. Newly decorated and air conditioned. No pets. 2004 Ave. M.

Furnished 3 room apartment, 502½ 28th St., large rooms, $50.00 per month. Bills paid. Dial HI 3-5436.

THREE ROOM furnished apartment, upstairs, air conditioned, bills paid. 1208 27th Street. Inquire apartment 3.

### UNFURNISHED APTS. L-4

FOR RENT: Redecorated downstairs two bedroom Wayman apartment. 1908 Coleman, call HI 3-4197.

UNFURNISHED two-bedroom apartment, 202 21st. Phone HI 3-5441 or HI 3-6264.

TWO BEDROOM unfurnished apartment. 1909 Coleman. Adults only. Phone HI 3-4972.

FOR RENT
One and two bedroom unfurnished apartments. Four blocks from square, two blocks from Furr's Food Store.
2705 Ave. O Ph. HI 3-5174

FOR RENT unfurnished two bedroom duplex, carpeted, tub bath, and plumbed for washer. 505½ 33rd street. Call HI 3-6959.

Three-room apartment $12.50 per week, private bath, bills paid. 2205 W 21st street.

TWO BEDROOM unfurnished apartment, air conditioned, garage, attractive neighborhood. 206½ 32nd Street. Dial HI 3-6306.

### FURNISHED HOUSES L-5

Neatly furnished three room house. 1412 30th Street.

FURNISHED two room house, $9.00 per week. Three room apartment $12.50 per week, private bath, bills paid. 2205 W. 21st. Street. Phone HI 3-3845.

Furnished three room house in good neighborhood. Phone HI 3-3362 or HI 3-3679.

FOR RENT Two bedroom furnished house at 122 Milburn. Phone HI 3-5528.

FOR RENT: Furnished two room house, bills paid. 2608 Ave. X. Phone HI 3-3294.

TWO-ROOM FURNISHED house, one block West of Piggly Wiggly. Located at 2401½ 25th Street. Inquire at 2412 21st Street or dial HI 3-5724.

TWO ROOM furnished house, air conditioned, bills paid. 1208 27th. Street. Inquire apartment 3.

Three room and bath, air conditioned, redecorated, near KSNY on school bus route, $40 per month. Phone HI 3-6416.

## RENTALS L

### UNFURNISHED HOUSES L-6

TWO BEDROOM and three bedroom unfurnished houses. Jack & Jack Realty. Phone HI 3-3452.

Two-bedroom unfurnished house. Call HI 3-7023 or 2803 Ave. N.

THREE ROOM unfurnished house at $30.00 per month. Phone HI 3-6150 or HI 3-4252.

DESIRABLE RENTALS on two and three bedroom homes. H & H Development Co. 503 E Hwy.

FOR RENT: Redecorated three room and bath unfurnished house. 2107 Ave. M. $35.00 month, bills unpaid. Phone HI 3-5881.

For Rent—Two—2 bedroom unfurnished houses. Call HI 3-4880.

TWO BEDROOM, hardwood floors, plumbed for automatic washer, venetian blinds, paved street. Phone HI 3-3545.

THREE ROOMS and bath, bills paid. $37.50 mo. Just North of Radio Station KSNY. Call 3-9322.

REDECORATED two bedroom. Stove and refrigerator furnished. 2610 Avenue U.

For rent: Unfurnished two bedroom house. 3806 Muriel Drive. Call HI 3-4740.

FOR RENT: Nice two bedroom unfurnished house. ½ block from Post Office. Call HI 3-5955.

For rent two bedroom unfurnished house. Towle Place. Fenced back yard, air conditioned. Phone HI 3-6374 after 7:00 p.m.

### WANTED TO RENT L-8

Engineer with references wishes to rent a desirable three bedroom house. Phone Carl Taylor HI 3-4656 during day.

## REAL ESTATE M

### BUSINESS PROPERTY M-1

"DRIVE-IN OPPORTUNITY"
Modern, well equipped Drive-In in small town. Little competition. Advantageous lease on ground and building. Can serve 26 people inside and 25 cars outside under canopy. All equipment of best. Owner will take Snyder dwelling equity and handle portion of purchase price personally.
Call HI 3-5611 HI 3-6683 HI 3-9326

### HOUSES FOR SALE M-2

HIGHLAND PARK
Extra clean two bedroom home, carpeted throughout, air conditioned, central heat, and fenced backyard. See this to appreciate all the living space. New FHA loan commitment.

100% GI
Three bedroom home, ready for occupancy within next two weeks. Air conditioned, central heated, plumbed for washer, garbage disposal, bath and half. Large living and dining area combination. CLOSING COSTS ONLY. Monthly payment $78.00. Near East Grade School or new Catholic School.

SEE OTHER CHOICE LISTINGS ON Two and three bedroom homes.

FHA-GI LOANS
PINNELL REALTY COMPANY
1712 25th St.
HI 3-3524 HI 3-4569 HI 3-6556

Buy Your Home Before School Starts
This is a home not just a house—3 bedrooms, 2 baths, den and double garage. Carpeted & draped. Landscaped with back yard fence. Will take TRADE—NAME IT.

Two hundred seventy acres good terraced farm land with seven room house, four water wells. Will sell 100 acres with out house. Good terms.

Old house in West Snyder 3 bedroom—$8,000.

Vera McClanahan HI 3-3452 — Ruth Keenan HI 3-6144
JACK & JACK REALTY
Phone HI 3-3452 Phone HI 3-5642
611 East Highway

New Lower FHA Down Payments
3 Bedroom Brick
Central heating and cooling, ceramic tile, one and one-half baths, Disposal, and birch cabinets.
Downpayment $400
Plus closing charges
Several plans to choose from
Park Place Addition
Drive Out And See
3500 Block West 40th St.
Cullum Construction Co.
Call Frank—HI 3-5311
We will build your plan

FOR SALE: Equity in three bedroom house, refrigerated air, garbage disposal, fenced yard and rear school. 1200 26th Street or call HI 3-4442.

OWNER TRANSFERRED. For sale $500.00 equity, two bedroom house. 3700 Noble Drive. $53.00 month. Call HI 3-5215.

EQUITY IN TWO BEDROOM with attached garage, basketweave fence, in Southeast Snyder. Low payments and 15 years to go on loan. Call HI 3-6429 after 5 p.m.

## REAL ESTATE M

### HOUSES FOR SALE M-2

REAL ESTATE

2803 38th St. 3 Bedroom, fenced corner. T.V. antenna, covered patio.
1408 19th St. 3 bedroom, fenced yard, storm cellar, practically new.
Ave. X—Nice two bedroom, hardwood floors — $4700.00.
Lamesa Highway—Four bedrooms, water well — $6500.00.

MERLE NEWTON REALTY
2612 Ave. F Phone HI 3-6928

TWO BEDROOM house. 2900 Ave. G. Just reconditioned, corner lot, paved street, well and pump, also city utilities. Price $4,000.00 terms, less for cash. Millard Richmon, DeLeon, Texas.

FOR SALE Immaculate three bedroom home. Air conditioned, fenced. TV tower. $500 down plus closing expense. Phone HI 3-3482.

$1,000.00 for equity and take over payments on four bedroom house, yard fenced. 2108 42nd Street. Call HI 3-9039.

3604 Ave. B—Lovely 3 Bedroom Brick Home just built and ready for immediate possession. 2 lovely baths, built in oven and Burner Units and just 2 blocks from Elementary School. Large FHA Loan Available.

2310 41st Street—The Highlands Addition—3 blocks from High School. Lovely new 3 Bedroom home with 1 bath. Kitchen that is large enough for a Den combination. Sales price is only $12,500.00 and down payment is only $800.00 including closing costs.

3612 Ave. B—Brand New 3 Bedroom Home with 1290 square feet of floor space—Brick—2 Baths—2 blocks from Elementary School and ready for immediate possession. What more could you want? Call us today for an appointment to see this beautiful home.

SCOTT & SCOTT REALTY COMPANY
1907 40th Street
Dial HI 3-6306 or HI 3-6307

3 BEDROOMS
well located near Hi School; a beautiful home in perfect condition. $1250.00 down and NO CLOSING COSTS.
"Don't Wait—We Sell 'Em"
H & H DEVELOPMENT CO.
503 E. Highway
Dial 3-9326

MR. VETERAN
Do you want a lovely large 2 Bedroom Home with carpet and lovely big rooms? Don't look any further until you have called us for an appointment to see this home. $10,000.00 Sales price and we can obtain a 100% loan for you with only closing costs of around $300.00 necessary to move you in. Monthly payments $69.02.
Scott & Scott Realty Co.
BIG SPRING HIGHWAY
Dial HI 3-6306 or HI 3-6307

HOMES FOR SALE
Attractive buys in two and three bedroom homes, already financed. LOWER monthly payments and NO CLOSING COSTS . . .
"Don't wait - - we sell em."
H & H DEVELOPMENT CO.
503 E. Highway
Dial HI llcrest 3-9326

### LOTS FOR SALE M-4

For sale equity in two spaces in Memorial Gardens. Phone HI 3-3825.

### LOANS-OIL ROYALTIES M-9

I Will Buy Producing
SACROC ROYALTY
No Deal Too Small or To Large.
HUGH BOREN, JR.
Phone HI 3-3651

## REAL ESTATE M

### FOR SALE-TRADE M-11

For sale or trade equity in 58' 44 ft. 10 ft. wide trailer for house. See Buddy Norris Trailoriopia.

For Sale or will trade for pickup. 1952 Pontiac "8" 4-door. Phone HI 3-9487 after 5 p.m.

### WANTED TO LEASE M-13

FOR LEASE—Will build to suit tenant 20 x 70 foot or 30 x 70 foot building on Big Spring Highway, next door to Holt Music Co. Contact Holt Music Co.

### ACREAGE M-14

Why buy a lot when you can buy an acre cheaper? On East Highway near Y. Phone HI 3-5659. Easy Terms.

### FOR LEASE M-15

Two buildings—Suitable for office or business for lease on 37th Street, across from Dr. Hamblen's Office. Size 30 x 40 and 40 x 40. Call Bill Early at Everybody's Grocery, HI 3-4311 or HI 3-5285 after 7:30. HI 3-6870.

### WANTED TO BUY M-16

WANTED TO BUY used baby bed and mattress in good condition. Phone HI 3-4322 6 p.m.

TOP PAID POSITION
Stauffer Home Plan
Will employee three woman whose standard of living requires an income of $500.00 per month or more. Car necessary. No experience required as we have a complete training program. For appointment write Stauffer Home Plan, 877 Mockingbird, Abilene, Texas.

12-Volt
BATTERY
$7.50 Exchange
6-Month Guarantee
SNYDER BATTERY SHOP
2301 Ave. R

For Sale or Trade
1957 Model Mobile Home. Phone HI 3-6686. See At—Used Car Lot West Of Sears Roebuck Co.

FREE!
Diamond Needle With Each HI-FI CONSOLE Sold This Month!
HOLT MUSIC CO.
B. S. Highway Ph. HI 3-5932

Yard Spraying
Plant Root Feeding
WE SPECIALIZE IN
Killing Grub Worms
Page Nursery
801-26th Ph. HI 3-7142

See Our Complete Line of PIANOS
WURLITZER, STORY & CLARK, MASON & HAMLIN, BULBRANSEN
- Wurlitzer Organs
- A Large Stock of Reconditioned Pianos
- Magnavox Hi-Fideltiy Record Players

McCREIGHT MUSIC CO.
305 E. Broadway Phone BE 4-4733
SWEETWATER, TEXAS

ONLY 6 LEFT!
Lowest prices ever!
WILLIAMSON'S Trading Post
1312-25th Ph. HI 3-6407

LEAVING TOWN?
We Specialize In PROPERTY MANAGEMENT
Licensed and Bonded Realtor
We Need Your 2 & 3 Bedroom Houses To Rent!
JACK & JACK REALTY
Phone HI 3-3452

SEE
ROBERT ALLEN
and
LADD CHAMBERS
For
- Auto Repair
- Air Conditioner

Service & Repair
Located At:
PHILLIPS "66" SUPER SERVICE STATION
Day—Phone HI 3-5571
Nite—Phone HI 3-5211

WILL TRADE 200 foot front by 268 foot deep commercial lot on Big Spring Highway for farm land, preferably irrigated, or will trade one of the loveliest homes in Colorado City for farm land. Contact HI 3-9811, Snyder or Randolph 8-4315 in Colorado City for appointment.

T. C. GOSS CAR LOT
BIG SPRING HIGHWAY

| | |
|---|---|
| 1957 FORD Fordor V-8. Heater. | $1495 |
| 1956 CHEV. 4-dr. V-8 Hard-Top. R&H. | $1095 |
| 1954 BUICK Special Riviera. R&H, Dyna-Flow. | $795 |
| 1953 PONTIAC 4-dr. R&H, New Motor. | $475 |
| 1952 PONTIAC 4-dr. R&H, Hyd.-Trans. Clean. | $395 |
| 1951 DODGE 4-door. Clean. | $295 |
| 1947 CHEV. Club Coupe. Good. | $165 |

PINNELL INSURANCE AGENCY
Dependable Service
FIRE—CASUALTY INSURANCE—BONDS
1712 - 25th Phone 3-3524

1956 FORD Customline, Standard Transmission, Radio, Heater, Low Mileage.
1948 PLYMOUTH 4-door. Clean Work Car. ..... $95.00
1950 STUDEBAKER 4-door. Motor Runs. ..... $95.00
DAVIDSON MOTORS
Open Until 7:00 P.M. Monday - Saturday
East Highway Phone HI 3-4661

BUYS OF THE WEEK!

1956 FORD
Custom 2-Door V-8. Large Heater, White Wall Tires, Tutone Blue and White Finish, New Upholstery.
$1198.00

1954 CHEVROLET
½-Ton Pickup. Heater, Rear Bumper, Extra Sharp.
$698.00

1953 CHEVROLET
210 2-Door. Heater, Tutone Green, One-Owner Car.
$598.00

WILSON MOTORS
"Your Friendly Ford Dealer"
1615-26th St. Phone HI 3-6351

To Buy, Sell, Rent or Trade Use Classified Ads

HOTTEST PRICES
TO EVER HIT THE SNYDER FURNITURE MARKET!
LIVING ROOM SUITES
- Nylon Viscose Covers
- All Nylon Foam Rubber By Firestone
- Zip-On Covers
- Colors: Black, Beige And Brown

IT'S THE HOTTEST BUY IN TOWN!
135 BUCKS!
P.S.—IF YOU DON'T NEED A LIVING ROOM SUITE, YOU CAN SAVE LOADS OF MONEY BY BUYING THIS ONE NOW AND PUTTING IT IN STORAGE UNTIL YOUR PRESENT ONE WEARS OUT!
IT'S A REAL BUY
...SO HURRY TO—
Snyder Furniture Co.
4300 B. S. Hwy. Phone HI 3-5259

# Andrea Dorea Sinking Still Mystery After Two Years

By FRANCIS STILLEY

NEW YORK (AP)—After two years, two major questions still hover above the sunken hulk of the Italian luxury liner Andrea Doria.

One of them is: Who is to blame for the fearful collision with the Swedish motorship Stockholm off the coast of Massachusetts two years ago? Months of court hearings failed to settle the issue. It probably never will be.

The second question may or may not be answered in the years to come: Can the Andrea Doria be salvaged or resurrected from the depths of the Atlantic?

Meanwhile, one major task made necessary by the crash is all but ended. For more than a year attorneys for insurance companies have been busy settling death, injury and cargo claims.

Claimants will receive a total of about six million dollars. They originally asked about 116 million. Only a few claims remain to be settled.

Foreign underwriters also have paid the Italian Line some 14 million for the loss of the Andrea Doria, and the Swedish-American line received a million for repairs to the smashed bow of the Stockholm.

The largest death settlement went to the four small children of a prominent, well-to-do couple who perished in the sinking. It was for $175,000. The figure was predicated on the education and style of living the children normally could have expected the parents to provide until they reached adulthood.

It was at 11:09 p. m. on July 25, 1956, that the two great liners came together in a busy ship lane some 45 miles south of Nantucket Island, Mass. The extra-strong ice-cutter prow of the Stockholm thundered into the fore part of the Andrea Doria and pierced far inside the ship.

In the next hours an amazing sea rescue took place as the Andrea Doria slowly sank. Ships converged at high speed from all directions and by morning all but 45 of the Doria's 1,706 passengers and crew had been removed.

The death toll finally was established at 50—45 on the Doria and 5 on the Stockholm.

Since then two others died from injuries attributed to the mishap, boosting the death total to 52.

Hundreds of lawsuits were filed in the wake of the collision. In due course they were consolidated into a single case, but after months of hearings efforts to fix the responsibility were dropped. Insurance agents for the two lines set up a fund for settling claims.

Before the hearings were concluded, the substance of the testimony was that each ship blamed the other for making a wrong turn at the last moment as they met.

As for the matter of raising or salvaging the Doria, the situation has brought some conflicting opinions.

Some experts have voiced belief that, while the liner theoretically might be brought up from the 225 feet of water, the job would be so expensive and dangerous it wouldn't be worthwhile. Others term it impossible.

But one firm maintains it is determined to try just the same. This is the A. A. A. Salvage Co. of Trenton, N. J., and some associates.

A spokesman said this week that divers expect to go down shortly to check the Doria and see what might be done. If the ship can't be raised, he said, it might be blown apart and salvaged piecemeal.

The spokesman said either operation might cost 2½ million dollars or so and the company would be lucky to make expenses in a mere salvage of scrap and any valuables still intact.

The company wants to haul up the Doria and sell her for repair and resumption of sea service. The spokesman believes some ship line might be willing to pay as much as 15 million dollars for the vessel, plus another few million for repairs—far less than the cost of a new ship.

LEGGO, YOU'RE CHOKING ME!—That sharp beak is enough to keep anyone at arm's length, and that's just what the keeper is doing with this angry looking wild crane. The wandering bird flew into a Brooklyn, N. Y. home and the startled family put in a hurried call for the ASPCA men. The ness crane is temporarily in residence at an animal shelter. (AP Wirephoto)

# Woman Faces Count For Poisoning

TYLER (AP) — Wealthy Mrs. Evid Denney, whose been having trouble with her husband, was under indictment today on a charge of administering injurious substances to him.

Sheriff Harlon Long on June 30 filed the charge against Mrs. Denney and said her husband's medical records over a 4-year period showed instances of arsenic poisoning.

Denney, 38, filed a petition for divorce from Mrs. Denney on June 19. He alleged she had begun a course of cruel and harsh treatment against him—even threatened his life once.

In a cross action, Mrs. Denney said he had fired shots at her on two separate occasions.

Sheriff Long's office also ordered the bodies of Mrs. Denney's former husband, Homer Luce, and a former maid, Roberta Choice, disinterred for examination. Luce died in 1946, the maid in 1953. No report on the autopsies has been made.

Denney said in his petition that the couple were married Jan. 25, 1953, and separated on June 16, 1958.


CORRECTION

Item Which Read Sirloin Should Have Been—

Seven Bone Steak Lb. 59c

In Thursday Ad For

Prices Good Thursday Evening Through Monday

CATE'S GROCERY & MARKET

AEROPLANE QUALITY & SUBMARINE PRICE

E. OF HILANDER DRIVE-IN PHONE HI 3-9278

The Snyder News Regrets This Error!


# Lucille, Ann Recall Old Films Together

By BOB THOMAS
P Motion Picture Writer

HOLLYWOOD (AP)—Ann Sothern and Lucille Ball were walking together along a street at Desilu Studios.

"Don't you get a funny feeling in this place," said Lucille, gazing around her.

"I sure do," said Ann. "We used to be starlets together when the studio was RKO. Now you own the place and I'm a producer."

It's a curious turn of events, but then, that's show business. Lucille and her husband Desi Arnaz became owners of the studio through the success of "I Love Lucy" and their other TV ventures.

Now Ann, with one successful TV series behind her, is blossoming out with another. This time she's nobody's "Private Secretary." She's the boss.

"Yes, I'm going to produce the series myself," she said. "I don't know exactly how I got into this. I'm really more interested in what I'm doing before the camera than with worries about scripts, dressing rooms, casting and so forth."

But she's plunging right into the new series. It's called, of all things, The Ann Sothern Show.

"That's against my wishes," she commented. "I wanted to sell it 'Career Girl.' But everybody told me people would refer to it as 'The Ann Sothern Show' anyway."

"I think we have great prospects for a powerhouse lineup on CBS Monday nights. First will come 'Father Knows Best,' then Danny Thomas and my show, followed by 'Desilu Playhouse'."

Ann gets out from behind the typewriter this time. She plays the assistant manager at a swank New York hotel. Ernest Truex is the fussy manager and Reta Shaw his amply-proportioned wife. There are several wacky continuing characters to enliven the fun. And since its a hotel, there's no end to the new figures who can be introduced.

Among those who are already scheduled to sign the register are Lucy and Desi themselves, and Jim Arness.

The new series will find Ann on TV every week, whereas she used to alternate with Jack Benny with Private Secretary. She'll have to film 32 shows, and that will keep her hopping until next March.

## Cave-In Means Water Shortage At Ector

ECTOR, Tex. (AP)—What apparently is a cave-in at the bottom of the well that supplies this town with water caused a water shortage.

Mayor E. W. White said there was sufficient water for household use but none for fire protection. Bonham, nearby, offered Ector water for domestic use free of charge.

## Pastimes In Sports

By Howard M. Milburn

THE BROOKLYN DODGERS WERE ONCE CALLED THE "BRIDEGROOMS" AND THE PITTSBURGH PIRATES WERE THE "INNOCENTS"


Midwest Insurance Agency

1907-40th St. Ph. HI 3-6306

Your Savings... Will Earn 3½% Interest

We Invite Small or Large Deposits! OPEN YOUR ACCOUNT TODAY!

Savings Insured Up To $10,000 By A Branch Of The Federal Government.

Snyder Savings & Loan Assn.

2605 Ave. S Phone HI 3-7441

HELP!

PRICES MARKED DOWN

YOURSELF SALE

NOW IN PROGRESS!

YOU WILL NOT BE APPROACHED BY A SALESMAN UNLESS YOU ASK FOR ONE.

THE PRICE WILL BE ON EACH ITEM.

JUST BRING THE PRICE TAG TO THE CASHIER AND THE SALE WILL BE COMPLETED!

HOUSE FULL OF USED FURNITURE

Complete, Includes New Bedroom Suite

$490.00

$50 Down

$32.27 Month

SNYDER FURNITURE CO.

4300 Big Spring Highway

Phone HI 3-5259