THE SNYDER DAILY NEWS

VOL. 3, No.18 — SNYDER, TEXAS, WEDNESDAY, MAY 21, 1952 — EIGHT PAGES—PRICE 5c

ALERT ON BOTH SIDES

U. S. guards at compound 76 on Koje Island where Communist prisoners of war are held man a machine gun and quad 50 caliber guns while behind the barbed wire fence a Communist prisoner stands atop a building as lookout (to left of telephone pole). Note North Korean flag flying atop pole.

Reds On Orders To Make Camp Trouble

TOKYO (AP)—High-level officers in the United Nations Command today said riots and incidents in U.N. prisoner camps were provoked by small bands of die-hard Communists acting on order to show that the UNC is mistreating POWs.

One riot, at Pusan yesterday, and one incident, on violence-ridden Koje Island earlier this month, occurred in prisoner hospitals.

The next move of the Reds, the officers said, undoubtedly will be to unleash violent accusations that the UNC is so low and contemptible that it is even torturing patients in the hospitals.

The U. S. Eighth Army said the Pusan outbreak was touched off by a small group of agitators among hospital orderlies. One Red POW was killed and 85 were injured in the 2½-hour melee.

Prisoner-inmates and prisoner-doctors in the Koje hosptial went on a sitdown strike Friday. They were removed from the hospital to a separate compound Monday without incident.

"The Pusan riot Tuesday was only part of the overall Communist plan," one United Nations officer said. He said these prisoners had not been screened.

"The Reds are carrying out this agitation in the prison compounds in South Korea, in the same way they operate on a world scale. First they attack in Korea, then Indochina, then somewhere else. It all follows the same pattern."

He asked not to be named because the statement was his opinion and identifying him would put an official stamp on the story.

Another high officer who is close to the prisoner problem had the same views:

"It looks as if there is a plan to embarass and frustrate us.

"In addition they are providing themselves with a lot of manufactured incidents for propaganda purposes."

Gen. Mark Clark, U.N. commander, has increased the guard detail by more than 5,000 men, but there are 170,000 prisoners.

According to the screening report, only 70,000 of these are admitted Communists.

But there has long been a suspicion within the U.N. Command that some Communist soldiers in Korea surrendered under instructions.

The instructions were believed to have included orders to agitate within the prison camps.

It would not be difficult for a prisoner to profess hatred for communism, then turn agitator once he was put in a compound of anti-Communists.

One thing is certain. The hard-core Communists inside the camps have outside contact.

It may be radio, an underground chain which includes a few small boats or even a fifth column among Korean guards.

But the prisoners have been too well informed on what was happening at the armistic talks and what was taking place along the battlefront not to have outside contact.

Brannan Is Put Under Fire By Senate Panel

Big Saving On Union To Ira Road Is Seen

Bids have been received by the state highway department for construction of the 10-mile strip of farm to market road between Ira and Union, and the low bid was $38,729 below the department's estimate.

The resident office of the highway department here said the low bid was submitted by Strain & Brown Construction Co. of San Angelo for $125,871. A five - percent contingency required to be considered on the contract would make the maximum possible cost $132,164, which is $12,796 a mile and is a minimum saving of $32,436 compared with the department's original estimate.

This would be about $5,000 a mile cheaper than some of the roads already under contract in the program. The contract on the Ira - Union road has not yet been let, but the low bidder is usually awarded contract about two weeks after bids are considered, highway officials said.

This road is a project of a total of about 80 miles being engineered by the state highway department without cost to the county. The state's portion of the county's program of about 157 miles will also be maintained at state expense.

ORPHAN FINDS A HOME

Blanka Sylvia Schoenhammer, 2, a German displaced person, arrived in Los Angeles in the arms of Congressman Chet Holifield who helped arrange her admittance into the United States. Holifield is handing her over to Mr. and Mrs. Paul Craig who will adopt the little girl. The Craigs sons, Paul, 9 (left), and Frank, 7, look on with approval.

Shifts Blame For Drops In Grain Prices

WASHINGTON, May 21 (AP)—Sen. Aiken (R-Vt) charged today that political manipulators forced grain prices down a billion dollars in 1948 and declared "They're not going to do it again this year if I can stop it."

Aiken was carrying along his attack on Secretary of Agriculture Brannan, as the cabinet officer began testifying before the Senate Agriculture Committee to reply to criticism of his department.

Brannan brought on Aiken's outburst by charging that some of the difficulties of his department with grain storage were caused by limitations which he said Congress put in the Commodity Credit (CCC) Charter Act in 1948.

He said these prevented his department from taking effective action to expand storage facilities for huge 1948 crops it had to buy up under the farm price support laws.

Aiken, who headed the Senate agriculture group in 1948 in the Republican-controlled 80th Congress, immediately declared Brannan had given an entirely erroneous view of the 1948 law.

He said that actually the Agriculture Department agreed with what was done and helped to draft the law.

"But then," he said, "someone got the idea to spread it around the country that there was a lack of storage space. The price of grain was forced down a billion dollars and they put the blame on Congress

"They played a dirty trick on the farmers. They lost a billion dollars for purely political reasons. They're not going to do it again this year if I can stop it."

Chairman Ellender (D-La) of the committee, the only Democratic senator present as the hearing opened, told Aiken "that's your opinion" of what happened in 1948.

The committee has been going into a variety of cases.

Some cases have involved alleged misconduct of Agriculture Department employes; most were concerned with losses on grain and other commodities stored under the farm price support program.

Sen. Kem (R-Mo), who has demanded that Brannan resign as a result of the disclosures, told a reporter it would take more than a full day to quiz the secretary.

Sen. Aiken (Vt), ranking Republican of the Agriculture Committee, has accused the department of a "coverup job on stealing." He said he wanted to examine Brannan about it.

Last night the Agriculture Department issued a report saying shortages in stored grain and other commodities since World War II have totaled $8,320,000.

This compares with the five to seven million dollars in shortages which Brannan told the Senate committee last January were being investigated.

But the secretary said last night he would repeat to the senators his forecast of five months ago that the final loss would be only abut one million dollars when the government has made all the recoveries to which it is entitled.

Extension Of Control Laws Is Going Through Senate Fight

WASHINGTON (AP)—A bill to continue wage-price controls until next March 1 and rent and credit controls until June 30, 1953, comes to a vote today in the Senate Banking Committee.

As amended by the group, the legislation would strip the Wage Stabilization Board of authority to intervene in labor disputes, as it did in the steel case. It also would make the WSB a body representing the public in general — its present membership gives equal representation to the public, labor unions and industry.

Before the committee today was a new controversy over a move by Sen. Fulbright (D-Ark) to hook onto the anti-inflation measure a revision of the Walsh-Healey Labor Act.

That law permits the Labor Department to require holders of government contracts to pay not less than the minimum wages prevailing "in the particular or similar locality."

Fulbright seeks to define locality as "the city, town, village or other civil subdivision" where the plant is located. His idea is to block any plan by the Labor Department to fix uniform nation-wide minimum wages.

The AFL and CIO have opposed the Fulbright amendments.

Sen. Humphrey (D-Minn), chairman of a Senate labor subcommittee, announced he will ask the Senate to knock out the Fulbright amendments if the banking committee approves them, and to refer them to his group for study.

The banking committee, headed by Sen. Maybank (D-SC), scheduled debate and a vote on the amendments at a closed door session today before voting on the measure itself.

A favorable majority would send the bill to the Senate floor for what promises to be stormy debate involving the whole vast controls program and administration handling of the steel strike.

The committee repeatedly halted work on the measure to let senatorial tempers cool in the battle over White House seizure of the steel industry.

The House Banking Committee is nearing the windup of public hearings on its own version of the measure.

The Senate committee voted down on May 13 several moves by some of its members to let the whole wage and price control program die. Maybank announced then that he did not expect a renewal of these demands in the committee, but did expect they would be a hot issue in Senate debate.

Sen. Douglas (D-Ill) and Sen. Moody (D-Mich), calling the bill in its present form only "better than nothing," have announced they will fight on the Senate floor to strengthen it.

President Truman in a message to Congress had called for a two-year extension of the act.

Prepare Tests On Ellenburger Well In Scurry

American Trading & Production No. 1 Elmer Howell, Southeast Scurry offset to Ellenburger production, is preparing to drillstem a section of Ellenburger which has been cored into.

The project cored from 7,367-408 feet, recovering a 41-foot core. The top 13½ feet were green shale, with the bottom 27½ feet Ellenburger dolomite with some porosity and some shows of oil.

The N. 1 Howell is slightly low to the nearest producer in the Hermleigh - Ellenburger field. It is in section 62-3-H&TC, about 10 miles east of Snyder.

STAKING WELL

Hermleigh & Payne, Inc., of Tulsa have staked location for a 3,150-foot stepout from production in the Sharon Ridge - Clear Fork field.

It will be the No. 5 Walter Martin, 330 feet from north and west lines of the northeast quarter of the southwest quarter of section 141-97-H&TC, about 15 miles southwest of Snyder. It is in the Sharon Ridge field and on a lease where there is production from the 2400-foot pay.

GARZA WELL

Grisham - Hunter Corp. of Abilene No. 2 Stoker has been completed as an extender to the Rocker A-San Andres field in Garza County.

The well pumped 24 hours to make 107 barrels of oil plus 11.45 per cent water. Gravity of the oil was 37.2 degrees. The San Andres was treated with 7,000 gallons before the completion test was run.

DRILLING REPORT

Phillips No. 1-A Dennis, Borden wildcat, is drilling in shale and cherty lime below 8,804 feet.

Standard No. 1-S Brumley in North Scurry is drilling below 5,787 feet in shale.

In Northwest Scurry, Superior No. 13-578 Jordan is drilling in shale below 7,120 and Superior & Intex No. 1 Eva Laws is drilling below 6,131 feet in shale.

Sun Oil No. 4-C Bilby Wallace, Kent project, is at total depth of 2,625 feet in anhydrite and shale fishing for junk.

Hurlbut No. 1 Ina Wallace, 15 miles southwest of Colorado City, is drilling in chert and lime below 7,534 feet.

Excavation Work At Cogdell Hospital Site

Excavation work for foundation of the Cogdell Memorial Hospital is nearing completion, but none of the foundation has been poured yet, workmen on the county project said.

Forms for the concrete foundation are yet to be built in the maze of trenches dug on the hospital site a mile south of town on the Big Spring highway.

Another Red Prisoner Is Reported Dead

KOJE ISLAND, Korea (AP) — A Chinese prisoner was killed by an Allied guard Saturday in the third prisoner of war incident reported in a four-day span on this riot-ridden rock.

The other two occurred at a woman's POW camp and a prisoner hospital.

The shooting of the Chinese prisoner—announced only today—was the first fatality reported from the tough Koje stockade since Brig. Gen. Haydon L. Boatner took command a week ago.

Boatner said a preliminary investigation indicated the prisoner was shot when he resisted search on his return from a work detail outside an enclosure holding 5,000 Chinese Communists.

The U.S. Eighth Army at Seoul today said combat-wise American infantrymen used concussion grenades and a show of force to put down violence yesterday at a Pusan POW hospital.

The Army said the Red rioters were armed with makeshift spears, barbed-wire flails, rocks and similar weapons.

Concussion grenades are designed to stun their victims. They do not burst into many small, sharp flying pieces as do deadly fragmentation grenades.

One prisoner was killed in the vicious fighting at the hospital in Camp No. 10. The Army did not say how he died, but correspondents in Pusan said he may have been bayoneted.

Eighty - five POWs were injured. Half their injuries were minor. One American guard suffered a minor injury.

Make Most Of Prison Riots At Truce Talks

MUNSAN, Korea (AP)—Communist negotiators at the tightly deadlocked Korean armistice talks today protested Red riots at at Allied prisoner of war hospital at Pusan.

North Korean Gen. Nam Il demanded an accounting of the incident in which one prisoner was killed and 85 were injured.

The Communists got little satisfaction from Vice Adm. C. Turner Joy, senior Allied delegate. He told the Reds:

"The only progressive move your side can make is to inform us when you are ready to consummate a cessation of hostilities in Korea by accepting our proposal."

The Reds are demanding the return of all their captured soldiers in the event of an armistice. The Allies say that more than half the 169,000 Red prisoners refuse to return to Red rule. The United Nations Command refuses to force them to go back.

The truce delegations will meet again tomorrow at 11 a.m. (9 p.m.) Wednesday EST.

Joy, who goes to Panmunjom tomorrow for the last time, gave Nam Il a stern lecture. He accused the Reds of "crass hypocrisy" and "childish distortions" in negotiations on exchange of prisoners.

McGranery Is Justice Boss

WASHINGTON (AP)—A 52-18 Senate vote cleared the way for James P. McGranery to walk into the Justice Department today and take over as the boss.

The Senate last night confirmed President Truman's nomination of the 56-year-old Philadelphia jurist to succeed J. Howard McGrath as attorney general.

All votes against the appointment were cast by Republicans, but 14 other Republicans joined 38 Democrats in voting for it.

Pennsylvania's two Republican senators, Duff and Martin, were among those voting approval.

McGranery, a former House member, has been a federal judge in the Eastern District of Pennsylvania since 1946. During the war he served as the No. 2 official in the Justice Department, as assistant to the attorney general.

Truman sent his nomination to the Senate April 3 in a lightning aftermath to McGrath's resignation after firing Newbold Morris as government cleanup man.

Nation's Petroleum Strike Virtually Ended In Texas

(By The Associated Press)

The nationwide oil strike—three weeks old Wednesday—was almost over in Texas. Refinery after refinery again heated up the stills and went to work producing petroleum products.

Pipelines idled by the strike were pumping again. Production curtailed by idle refineries was almost at normal.

Especially in Texas was the plant-by-plant negotiation session working. Oil Workers International Union (CIO) and company after company agreed on working conditions and wage boosts.

Most of the new contracts were generally following outlines of a Wage Stabilization Board recommendation: 15-cent - hourly wage boosts, retroactive pay in varying amounts, and 6-cents and 12-cent shift differentials.

A workmen's committee Wednesday was to study a new contract offered Tuesday by Magnolia Petroleum Company to its Beaumont OWIU worker-members.

The Magnolia offer included the 15-cent wage boost, and 6 and 12 cent night differentials and a retroactive increase of 3.4 per cent of gross earnings back to Oct. 16.

Union officials said negotiations will be resumed with the company after the workmen's committee made its study Wednesday. The offer probably will be presented to the union's membership for action Thursday night.

Tuesday the back-to-work movement showed the following developments:

1. Striking employes of the Texas-New Mexico Pipeline Co. went back to work at Snyder.

2. About 450 workers returned to work at the Republic Oil & Refining Co. plant at Texas City.

3. One hundred and thirty workers were on the job at Taylor Refinery in Corpus Christi.

4. Sinclair pipeline employes in Texas were back on the job, and...

5. Sinclair refinery workers were scheduled to go back to work as soon as refinery repairs were made.

ACTION IS FINAL

High Court In State Won't Nullify Taft-Rump Meets

AUSTIN, May 21 (AP)—The State Supreme Court today refused to nullify six rump conventions held May 6 by Texas Taft forces.

The court, recognizing that the state convention is next week, made the action final. It said it would not take a motion for rehearing.

No reasons for rejecting the Eisenhower faction's plea were given in the brief court order. It said a majority opinion and a dissenting opinion would be filed later.

Questions from seven of the nine justices yesterday when the case was argued orally indicated the court might be split on its first interpretation of the new election code.

The Eisenhower people wanted an order forcing the Secretary of State to discard lists of delegates filed with him from Taft conventions in Fort Worth, Houston, Austin, Corpus Christi, Galveston and Dallas.

They said under the new law these conventions were irregular or "just plain fake."

The Taft faction wanted all lists of delegates, including those contested, submitted to the State Executive Committee prior to the Mineral Wells convention next week. They said it was the committee's business, under Texas law, to rule on contests.

The Taft people contended that the Secretary of State has no choice but to stamp and mail all delegate lists, that he has no discretion in the matter and can not rule on the validity of any.

Here is all the Court has had to say on the case so far:

"Alvin H. Lane et al versus Hon. Jack Ross, Secretary of State. Application for writ of mandamus and injunction denied. Opinion and dissenting opinion to be filed later. No motion for rehearing will be entertained."

Court attaches said they had no idea when the majority and minority opinions would be forthcoming.

Arguments and questions from the bench indicated the court would have to answer two questions: does it have jurisdiction, or is this merely a family row to be settled by the party; does the new election code give the secretary of state the right to say which is the proper county delegation to a state political convention?

Also raised was the question of how a delegate contest could get before the executive committee of either party, under the new law, if the Secretary of State were to send in only one list of delegates from each county.

Progress Reported On 37th Street Work

Workmen began hauling caliche to the graded portion of Thirty-seventh Street west of the Big Spring highway today.

Curb and gutter has been completed on that portion of the street which is being paved by the county as part of the 157-mile farm to market road improvement program.

Work is also continuing on the bridge across Deep Creek just south of the Negro section of town, and grade work is underway on that stretch of the road which lies between the East Highway and the Big Spring highway.

Temperature To 90

Temperatures climbed to a warm 90 yesterday, according to Mrs. D. P. Strayhorn, weather observer. Low for last night was 54, and the recording for 7:30 o'clock this morning was 68.

Foreign Aid Bill Will Test Strength Of GOP Candidates

WASHINGTON (AP)—The House begins debate on foreign aid today, and members predicted a test of strength between Republican supporters of Sen. Robert A. Taft and Gen. Dwight D. Eisenhower.

The presidential nomination race was expected to supply heavy overtones to a long discussion of a bill authorizing $6,889,100,000 in foreign military and economic aid for the year starting July 1.

President Truman's $7,900,000,000 program already has been cut by more than one billion dollars. The lineup of Taft and Eisenhower boosters was expected on proposals to trim the measure even further.

Rep. Vorys (R-Ohio), leading the fight for further reductions, has predicted another billion - dollar slash. Rep. Leo E. Allen (R-Ill) told the House yesterday he hoped the bill would be cut in half.

Both are backers of Taft, who has said he would support a bill totaling six billion.

Rep. Fulton (R-Pa) told a reporter that he and other Eisenhower supporters would propose more moderate cuts.

Eisenhower has said a one-billion-dollar reduction in the program would be "heavily and seriously felt," and that cuts substantially beyond that point might endanger U.S. security.

Chairman Richards (D-SC) of the Foreign Affairs Committee will lead the fight to win passage of the already trimmed measure. He said committee cuts of $1,010,900,000 in aid earmarked to Europe represented the maximum that could be chopped off with safety.

Rep. McCormack of Massachusetts, majority leader, said the outcome could not be predicted. He said debate would be mainly a "Taft-Eisenhower test."

At the same time, the measure may encounter some opposition in its present form from Southern Democrats. They have teamed with Republicans to cut an average of 10 per cent from administration appropriations bills to date.

The committee reductions represent a 12.8 per cent reduction in foreign aid. But this measure has been under sharp attack, particularly an item of $1,600,000,000 for "defense support" funds to supply raw materials for priming Europe's war industries.

Debate is expected to last until late Thursday or early Friday before a vote is taken. The bill provides only for authorizations, and actual appropriations will have to be voted later.

The Senate is expected to take action soon on its $6,900,000,000 foreign aid bill. The Foreign Relations Committee cut one billion dollars from the global program, while the House group restricted its reductions to Western Europe.

There appeared to be little tendency in either chamber to restore the cuts.

6-Hour Battle On Korea Front

SEOUL, Korea (AP)—A United Nations tank-infantry patrol fought a six-hour battle with Red forces east of the Panmunjom truce site on the Korean Western Front yesterday.

A U. S. Eighth Army staff officer said the Allied tanks ran into small arms, mortar and rocket fire from a Red Force of undetermined strength. The U.N. force dug in and pounded the Reds with artillery, mortar and tank fire before disengaging.

A delayed report from the Central Front said a Red ammunition storage bunker was destroyed and 31 others were damaged by U.N. tanks Monday. Another U.N. tank force on the Central Front battled the Reds twice on Tuesday.

Three Communist probing attacks were repulsed on the Eastern Front.

Ridgway Given Big Welcome By Senators Before Conference

WASHINGTON, May 21 (AP)—Gen. Matthew B. Ridgway got a celebrity's welcome at the Senate today when he appeared for a closed-door conference with senators.

Many lawmakers abandoned usual forenoon committee sessions to hear the four-star general discuss conditions in Korea and the Far East and his plans for heading the North Atlantic Treaty Organization (NATO) forces in Europe.

Ridgway is home during an interim between his shift from United Nations commander in the Far East to supreme commander of the Allied Powers in Europe.

Sen. Bridges of New Hampshire, the Senate Republican leader, was primed with some questions for the four star general in his appearance before the Armed Services Committee and its guests.

Bridges, a member of the committe, said he wanted to question Ridgway about (1) the Red prisoners-of-war uprising on Koje Island, (2) the military situation in Korea; (3) whether truce negotiations should continue; (4) his estimate of his new European command, and (5) how much this country can spend on defense and foreign aid.

Bridges also told a reporter he believed Ridgway should be given a temporary fifth star. He pointed out that the general has replaced two five star generals—first, Gen. Douglas MacArthur in Japan and now Gen. Dwight D. Eisenhower in Europe.

In NATO, Ridgway will be outranked by two of his deputies, British Field Marshal Bernard L. Montgomery and French Field Marshal Alphonse Juin.

The senator said he would ask Ridgway about policies in treatment of Communist prisoners of war in Korea that led to the much-criticized events on Koje Island.

Bridges demanded a Senate investigation after one U.S. general was captured by the Red prisoners and another signed an agreement with them to release the first. The agreement was later repudiated Gen. Mark Clark, Ridgway's Far East successor.

Bridges said Army Secretary Pace had promised the Senate committee a full report on this from Clark, possibly by Thursday

Sen. Cain (R-Wash), in a separate interview, said he served as an assistant chief of staff under Ridgway in "every airborne operation in Europe" during World War II.

Cain, a reserve colonel in the Army paratroopers, termed Ridgway "a great soldier" and suggested senators might do well to listen rather than ask questions in the necessarily brief session today.

Chairman Connally (D-Tex) has called a separate session of the Foreign Relations Committee with Ridgway Thursday.

"We want to ask him about things in Europe. Not just about Koje Island," Connally told a reporter. "He's going over there on an all-important mission and so it should be helpful to him and the committee."

WEATHER

WEST TEXAS: Partly cloudy. Not much change in temperatures Wednesday, Wednesday night and Thursday. Widely scattered thundershowers Wednesday afternoon or Wednesday night.

EAST AND SOUTH CENTRAL TEXAS: Partly cloudy and a little warmer Wednesday and Wednesday night. Thursday partly cloudy with scattered showers northwest portion in afternoon. Moderate southeast and south winds on the coast becoming fresh to locally strong Thursday.

NORTH CENTRAL TEXAS: Partly cloudy Wednesday and Wednesday night. A little warmer Wednesday. Thursday scattered showers.

Cleanup Group Planning Trip Before City Council Meeting

Matters to be presented to the next meeting of the city council were outlined yesterday afternoon in a meeting of the Chamber of Commerce health and sanitation committee.

The committee, headed by Stanley Noah, will ask the council for strict enforcement of garbage and sewer ordinances, recommend that they install a city - owned garbage collection system to replace the privately - owned contracted system now used, recommend that the Negro section in Southeast Snyder be annexed to the city limits, and ask that carnivals and circuses be prohibited from operating inside the city limits.

The city sewer ordinance requires that all persons owning occupied buildings within 150 feet of the city sanitary sewer line connect to the sewer. The garbage ordinance requires that kitchen garbage be placed in a metal container and covered with a tight - fitting lid and that trash be placed in containers. Violation of both ordinances is punishable by fines up to $100, but no person has ever been fined for violation of either ordinance, according to A. M. McPherson, city recorder.

Several members of the chamber committee in yesterday's meeting suggested that J. E. Craven, city - county sanitarian, who met with the group, conduct an extensive campaign to notify violators that they must comply with the sewer ordinance, adding that if they do not correct the violation, a complaint should be filed in corporation court by the city attorney. Craven said that a section in the sewer ordinance provides that the city plumbing inspector is also responsible for checking violations of the ordinance. He commented that such a job would require the services of more than one person.

One member said that repairmen working on a building near his business had left scattered trash in the alley behind his store when they completed the job, asking Craven what could be done about it. Craven told him to tell the chief of police.

Craven said that many persons not connected to the city sewer lines cannot afford installation of sanitary sewer facilities, commenting that someone should organize a non-profit group to aid those persons in complying with ordinances.

During the discussion concerning the annexation of the Negro section into the city, a committee member said that a city sewer line now runs across one part of the section but that the city does not allow residents there to connect to the line.

The committee and several civic organizations has just completed a two-week program, launching the one-year cleanup campaign here. During the two-week drive, the Junior Chamber of Commerce moved two pit toilets off property in the city and picked up trash at about 20 residences.

Committee members discussed the importance of removing as many of the 274 remaining pit toilets inside the city limits as possible during the year's program to cut down the spread of disease here.

HOSPITAL NOTES

Medical patients admitted to the Snyder Hospital yesterday were Miss Anita Wiseman, route No. 1; Mrs. Herbert McKinley, Avenue R; and H. E. Shull, Green Hills.

Dismissed were H. L. Floyd, medical; Mrs. E. H. Curtis, maternity; Mrs. L. R. Weathers, maternity; and Mrs. J. L. Lackey, maternity.

Mrs. A. D. Williams of Snyder was returned home from Root Memorial Hospital, Colorado City, yesterday by Bolger Funeral Home ambulance.

Yes Or No Answer Due From Rail Unions Today

WASHINGTON, May 20 (AP)—An end to the three year railroad labor dispute seemed possible today as a trio of big unions prepared to give a yes or no answer to a White House peace plan.

The unions representing 150,000 workers—the engineers, firemen and conductors—asked for another clarification meeting this morning with Chairman Leverett Edwards of the National Mediation Board.

Top policy groups of the three unions were to vote later in the day on the contract plan offered by the White House to end the marathon labor dispute.

Bond Set On Man Charged With Car Theft Here Today

Appearance bond was set yesterday afternoon for James Robert Searcy, 25, who gave his address as the 1600 block of Avenue S, when he waived preliminary hearing on a felony complaint of automobile theft.

The bond, returnable at the next session of the grand jury which will examine the charge and evidence, was set at $750 by W. C. Davidson, justice of peace.

Searcy was charged on May 16 with stealing the car on May 11 from James Ralph Cook. The complaint alleges Searcy took the automobile, a Mercury, from Cook with the intention to convert it to his own use.

Reparations Talks With Israel Bogs

BONN, Germany (AP)—West Germany declared last night it would not permit stalemated reparations talks with Israel to break up.

The government refused to accept the resignations of Prof. Franz Boehm, chairman of the German delegation, and his deputy, Otto Kuester. Boehm had said he was quitting because of "insurmountable resistance" among German financial authorities to a settlement.

10 Charges In County Court

Ten charges were filed in county criminal court yesterday and today, eight of them complaints alleging swindling by worthless checks.

The check charges increase the large number of similar cases on the docket which are pending trial because the whereabouts of the accused persons are unknown.

One of the other charges was filed against Anderson Davis, Sr., Snyder Negro charged with illegal possession of liquor. Bond was set for him at $1,000 when his attorney, Pat Beene, appeared before the court and entered a plea of innocence for him.

The other case was a charge of speeding and failure to grant right of way filed against Will Clay, Snyder Negro, and appealed from the city's corporation court. Clay was found guilty in the city court yesterday and fined $25. His case was appealed by Beene. Clay was not present at the city court trial. The Negro is charged in connection with a collision with a school bus driven by Maron Clement, a white man.

Truck Is Burned Here In Fire Last Night

A truck was badly damaged by fire about 12 o'clock last night at the Rumbaugh Rig & Trucking Co. on the Lubbock highway, Ivan Gatlin, fire marshal, said.

Workmen who were loading oil well skidding dollies on the trailer of the truck told Gatlin that the truck engine backfired and the engine and cab burst into flames.

The fire was reported at 12:05 o'clock this morning. Damages had not been estimated early today.

BUSINESS MIRROR

Makers Of Consumer Goods Increasing Production Some

NEW YORK, May 21 (AP)—Men are going back to work—or working longer weeks—in some consumer goods factories here and there.

It doesn't offset the cutback recently in other industries. But it leads some industrialists to hope—or at least wonder—if the long awaited turning point may not be near for them, too.

"We think the log jam has broken," says a tire maker, J. P. Seiberling, in announcing that his company has gone back to full-scale six-days-a-week production. Seiberling had cut to five days for a time because dealers were slow in ordering tires.

A flurry in textile buying in recent days has revived hope in the long depressed textile industry. The ordering is too light so far to indicate any real pattern. The textile slump is world wide. But the International Cotton Council thinks the world cotton industry will pull out of it in the coming season.

Shoe factories are swinging back to full-week schedules after their long depression. Orders picked up smartly at the recent shoe show here. Prices are down and customers are returning to the stores. Most shoe manufacturers are optimistic about good fall business, and are recalling employes to full-time work.

John J. Minnoch, executive director of the National Hide Association, says hide prices are at their lowest in years, and shoe prices for fall probably will drop 25 cents to $1 a pair.

Optimistic forecasts are also made today by spokesmen in other industries.

J. S. Sherer Jr., president of Reo Motors, tells stockholders that the company's sales of trucks should reach a new high this year.

One movie company is optimistic, another gloomy. Spyros P. Skouras, president of Twentieth Century-Fox, tells stockholders earnings should be higher in the first half of this year. He says theater admissions are up this quarter. L. H. Goldenson, president of United Paramount Theatres, says attendance just now is declining at more than the normal seasonal rate.

The airlines have been having it tough so far this year. But William J. Hogan, vice president of American Airlines, tells stockholders that prospects for the rest of the year are better.

Most utility companies continue to do more business than a year ago.

Some cold water is thrown on this display of optimism, however, by the Commerce Department. It reports today that output of consumer goods continued to decline in April. It notes lay-offs of workers in April and May in plants producing refrigerators, farm and home freezers, electric ranges and washing machines. And it stresses "sharp contractions" in some other civilian goods lines, offset by greater defense spending by the government.

The consumer is calling the tune. When he starts buying again at a faster clip, other workers will follow the shoe makers back to the factories.

Snyder Brothers Are In Marine Corps

It will soon be a matter of "pulling rank" for Eddie Floyd and Clint Eldon Floyd, both of whom are now privates in the Marine Corps.

Clint is scheduled to be promoted to the rank of corporal soon, and his brother, Eddie, may be working harder for more stripes. They are the sons of Mr. and Mrs. E. L. Floyd, 2511 Thirty - second Street.

Clint entered the Marines in February, 1951, while Eddie entered a year later. Eddie was formerly employed by Scurry Butane Co., while his brother was in partnership with their father in the Floyd Service Station.

Want Cat Law Repealed

CLEVELAND (AP) — Cats can't prowl legally in suburban Lakewood unless they wear bells. However, the 35-year-old law never has been enforced and City Law Director Charles Ross has asked the City Council to repeal it.

Prison Warden Will Get Notable Defense At Federal Court Trial

DENVER (AP)—Gov. Dan Thornton and six former Colorado governors may be called to testify in defense of State Prison Warden Roy Best if federal indictments against Best are not dropped.

Best's attorney, Anthony Zarlengo, revealed the plan just after a defense motion for dismissal was taken under advisement by Federal Judge Delmas C. Hill yesterday. Hill said he will rule next week.

Best, former Deputy Warden Oran Doolen and seven guards are charged with violating civil rights of six convicts who were flogged after a riot last July. Their trial is scheduled next month.

Zarlengo said the governors could testify on practices and rules at the prison.

Scurry County Girl Among ACC Graduates

Faye Burns, daughter of Mr. and Mrs. J. F. Burns, route No. 2, is among the 191 Abilene Christian College seniors who will receive degrees at commencement exercises on May 26.

Miss Burns majored in home economics with a minor in education. The commencement address will be given by John C. Stevens at 8 o'clock Monday night in Morris Stadium.

Wool Buyers Busy

ALBUQUERQUE, May 21 (AP)—Two Texas buyers bought 140,000 pounds of early shorn 1952 wools from the wool warehouse here yesterday.

E. O. Oglesby, of San Angelo, buying for an eastern company, paid 56½ to 57¾ cents a pound for 60,000 pounds. L. M. Murphy of Johnson City bought 80,000 pounds for 48 to 51⅝ cents for Thurmond and Co., Boston.

DAILY NEWS

Published Sunday morning and each evening except Saturday by the Snyder Daily News, at Snyder, Texas.

Entered as second-class matter at the Post Office at Snyder, Texas.

HERBERT FEATHER, Publisher
HOUSTON H. HARTE, Editor
BOBBY PERKINS, Adv. Manager
DILLARD POPE, Classified Adv. Mgr.
J. R. ECKSTADT, Circulation Manager

SUBSCRIPTION RATES: By CARRIER in Snyder, one year, $12.00. By Motor Carrier delivery, $1.20 per month. By Mail in Scurry and adjoining Counties, one year, $7.95. Balance of Texas, one year, $10.95.

MEMBER OF THE ASSOCIATED PRESS
The Associated Press is exclusively entitled to use for republication of all news dispatches credited to it and not otherwise credited in this newspaper, we also local news published herein. All rights reserved for republication of special dispatches.

Any erroneous reflection upon the character, standing or reputation of any person, firm or corporation which may occur in the columns of THE SNYDER DAILY NEWS will be gladly corrected upon being brought to the attention of the management.

The publishers are not responsible for copy ommissions, typographical errors or unintentional errors that may occur other than to correct in next issue after it is brought to their attention.

AUTO TOPS SEAT COVERS
All Types of . . .
UPHOLSTERY WORK
FREE ESTIMATES!
SOWELL UPHOLSTERY SHOP
1907 23rd Phone 3-4943

DIAL 3-6791
To Solve Your Local or Long Distance MOVING PROBLEM
A Safe, Sure Bonded Service Across the Street or Across the Nation
McALISTER
Transfer and Storage
1603 26th St.

Barrow Furniture Co.
2112 25th Street Snyder, Texas
SEE US FOR NEW AND USED FURNITURE
We Will Trade For Your Old Furniture

ANOTHER SALE OF SALES AT Goodyear
OUR ENTIRE STOCK OF 1950 - 1951
General Electric
REFRIGERATORS
DRASTICALLY REDUCED
SAVE UP TO $100.00
No Money Down
24 MONTHS TO PAY
We Carry Our Own Paper
1 BLOCK WEST OF SQUARE ON 25TH STREET
OPEN SATURDAY EVENING TILL 9 P.M.
FOR YOUR CONVENIENCE
GOODYEAR TIRES
GOODYEAR SERVICE STORE
Don Hire, Mgr.
1918 W. 25th
Dial 3-6162
PLENTY OF FREE PARKING

Crossword Puzzle

ACROSS
1. Approach
6. Rug
8. Across
12. Hole
14. Change position
15. Let go
16. Sour
17. Terminal
18. Edible seed
19. Shadow
20. Nourished
21. Table dish
22. Matrons
24. Go on wings
25. Tavern
28. Opposite of sweather
29. Shout
30. Places
31. Of him
32. Utter
33. Rectangular inset
34. Bar legally
36. Wooden pin
37. Knot in wood
38. Scottish minister and writer
39. Turn left
42. Fury
43. Hint
45. Sweetsop
46. Accomplishes
47. Botch
48. Fish
49. Hollow

DOWN
1. Solicitude
2. Unclose
3. Pinochle score
4. Rather than
5. Meditated
6. Region
7. Spread loosely
8. City in Nebraska
9. Calling
10. Proof
11. Interpret: archaic
13. Narrow binding fabrics
19. Crafty
20. Charge
21. Thickness
23. Burmese knife
23. Entrange
24. Communications
25. Cook in fat
27. Nothing
28. Flat headpiece
30. Loiter
32. Sun
33. Danger
35. Lock of hair
36. Leaf of a flower
37. Unit of weight
38. Body joint
39. Mist
40. Egyptian solar disk
41. Direction
43. Anger
44. Halfway

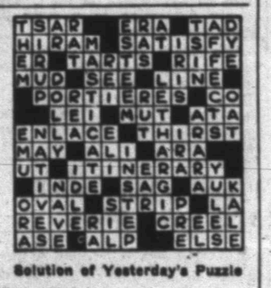

Solution of Yesterday's Puzzle

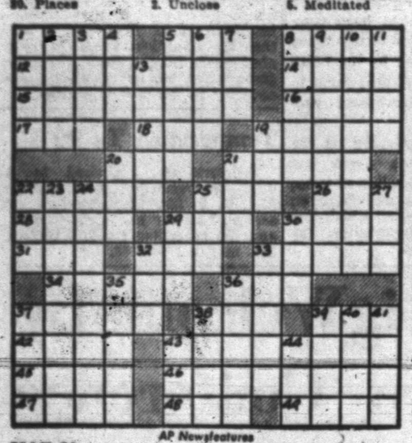

AP Newsfeatures

MAY 20

FREE! FREE!
7 Movie Cameras
BROWNIE 8MM — VALUE $43.20 EACH
All you do is leave your roll of snapshots or negatives at our studio for developing. Each roll gives you one chance in the drawing. One given away each month.
LEAVE YOUR ROLL OF SNAPSHOTS OR NEGATIVES FOR US TO PRINT.
CRAFT STUDIO
CAMERA HEADQUARTERS IN SNYDER

Lowest priced in its field!
This beautiful new Chevrolet Bel Air lists for less than any comparable model in its field. (Continuation of standard equipment and trim illustrated is dependent on availability of material. White sidewall tires at extra cost when available.)

What more could you want...
All these Big-Car Extras with the Lowest-Priced Line in its Field!

EXTRA WIDE CHOICE of Styling and Colors
Fleetline or Styleline . . . 26 colors and combinations . . . the widest choice in the low-price field . . . with De Luxe color-matched interiors.

EXTRA BEAUTY AND QUALITY of Body by Fisher
The graceful, flowing lines of Body by Fisher styling . . . with *extra quality* and finer workmanship in every detail and appointment.

EXTRA SMOOTH PERFORMANCE of Centerpoise Power
Engine rides flexibly suspended—centered, poised, cushioned in rubber—to *"screen out"* vibration and power impulses.

EXTRA RIDING COMFORT of Improved Knee-Action
Chevrolet's famed Knee-Action ride is smoother, softer than ever. New shock absorber action levels the road, smooths the bumps.

EXTRA STRENGTH AND COMFORT of Fisher Unisteel Construction
Steel welded to steel—above you, beneath you, around you—to form a one-piece unit of massive strength and rigidity.

EXTRA STOPPING POWER of Jumbo-Drum Brakes
Chevrolet Jumbo-Drum brakes have full 11" drums—biggest in the low-price field. Bonded linings last up to twice as long.

EXTRA STEERING EASE of Center-Point Steering
Steering control is centered *between* the front wheels. You steer, park and maneuver with wonderful ease, little wheel effort.

EXTRA PRESTIGE of America's Most Popular Car
Make *your* choice America's choice. Enjoy the satisfaction of owning the car that leads in popularity, year after year.

EXTRA SMOOTHNESS of POWERGlide Automatic Transmission
A *complete power team* with extra-powerful Valve-in-Head engine and Automatic Choke. Optional on De Luxe models at extra cost.

The Only Fine Cars PRICED SO LOW!
CHEVROLET
MORE PEOPLE BUY CHEVROLETS THAN ANY OTHER CAR!
LAMB CHEVROLET CO.
1707 25TH PHONE 3-5456

Jensen & Harris Carrying Senators

By JACK HAND
Associated Press Sports Writer

The Jackie Jensen-Bucky Harris ticket is sweeping the country. Since they opened new headquarters at Washington, they've won more delegates than Eisenhower and Taft combined.

With impish delight in the embarrassment of the rich New York Yankees, who let both men go, the public is getting a kick out of the surge of the underdogs.

Second place may turn out to be an over-ambitious perch for the Senators. But they are looking up—not down—at the moment. Only two games behind Cleveland after last night's 2-0 decision over St. Louis, the Jensen-Harris ticket is in the mood to claim a pennant on an early ballot.

Jensen rapped Tommy Byrne for a perfect 3-for-3 night. Since joining Washington, 17 games ago, Jensen has batted .373. That brought his season average up to .314.

While Jensen sprayed base hits, Harris, fired as Yank manager in 1948, basked in a new-found wealth of pitching. He opened the season with Bob Porterfield and a hope for the best. Now he can hardly wait for a chance to pitch Spec Shea (3-0) against his old Yankee mates.

Connie Marrero, the chubby little Cuban, did the shutout pitching for Harris last night with a four-hitter. Marrero's perfect 4-0 record was a direct turnabout from his spotty form back home in Cuba, where his failures were the talk of the winter league season.

While the Yanks might have reasons to regret the deal that sent Jensen to Washington, they could point with pride to the Johnny Sain purchase and Mickey Mantle's four hits at Chicago.

Sain's efficient six-hitter against Chicago last night for his fourth win, 4-3, made him the Yanks' top winner. Purchased last summer as a "stop gap" pitcher, the curveballing veteran has turned out to be a stopper.

Notching his 110th major league victory (104 of them with the Boston Braves in the National League) Sain breezed past the first 12 hitters. His march toward perfection was ended when he walked Eddie Robinson leading off the fifth.

Rain washed the rest of the big league program down the drain, calling off scheduled Boston-at-Cleveland and Philadelphia-at-Detroit games in the American and the entire four - game National League chart.

Exiled Athletes Ask For Entry In Olympics

NEW YORK (AP) — More hopeful than confident, an organization of exiled sportsmen from behind the Iron Curtain will make several provisional entries in the Olympic Games at Helsinki this summer.

The hope is that the International Olympic Committee will see fit to approve their participation as a group representing the "Union of Free Eastern European Sportsmen."

As the Olympic rules now read, any athlete who competed previously cannot represent another country in the Olympics.

At a meeting of the Olympic committee preceding the winter games in Oslo the matter was tossed back into the lap of the executive committee for study. That group has a meeting scheduled a few days prior to the opening of the international games on July 19.

"We are more hopeful than confident that the committee will approve our entries," Anthony Szapary, chairman of the recently formed union of exiled sportsman, said today. "Our organization has the backing of the United States Olympic Committee and the National Committee for Free Europe.

"We realize that the time is short but even if we do not obtain approval to compete at Helsinki, we hope to obtain permission for our exiled athletes to compete in future events."

Szapary, a Hungarian sportsman who spent some time in a Nazi concentration camp and then fled from the Communisst, estimated there are several thousand European sportsmen living in the Western world who in the past years had to flee their native countries.

"Of these," he said "I would say there are at least 100 capable of holding their own in international competition."

Lake Charles League Menace

(By The Associated Press)

Lake Charles' Lakers, unable to win but one out of every three in the Gulf Coast League before, have suddenly become the loop's biggest menace.

By the time Laredo's Apaches left town Tuesday night, the Lakers had created changes at both ends of the league standings.

Lake Charles finished sweeping a three game series with Laredo by winning a doubleheader 7-2 and 5-3. The wins boosted the Lakers out of last place and slipped the Apaches into second place, behind Port Arthur as the Seahawks divided two games with Corpus Christi.

Corpus Christi eked out the opener 4-2, while the Seahawks won the nightcap 3-2.

Texas City, paced by Bob Skinner and Shorty Schroeder, who both hit safely five times for five runs each, finished a three-game sweep by beating Brownsville twice 8-2 and 11-7.

In the other doubleheader, Galveston won the opener 9-1, then Harlingen won the nightcap 5-4 when Carmelo Lozano, a rookie, turned in his first hit of the year and scored on Carl Perez' clutch single.

104 More Qualifiers For Golf Tournament

CHICAGO, May 21 (AP)—The 150-man field for the 1952 Professional Golfers Association Tournament at Louisville June 18-24 was complete today with the addition of 104 sectional qualifiers.

PGA headquarters assembled names of the leaders in 30 sectional tourneys and announced that 44-year-old Dick Metz had the top score.

Metz, of Arkansas City, Kan., shot 66-66—132 in the Oklahoma sectional meet at Enid. That was one stroke more than Rod Munday of York, Pa., recorded last year for the all-time low qualifying mark, 131.

La Motta Is Slight Underdog In Fight

DETROIT, May 21 (AP)—Former Middleweight Champion Jake La Motta has been talking about an easy fight and even a knockout in his 10-round rematch with Eugene Hairston at Olympia Stadium tonight.

But the 30-year-old Bronx Bull, who now has an eye on the Light-heavyweight title, is rated a slight underdog. Some of the betting gentry have made Hairston a 6-5 favorite and the 22-year-old Negro was expected to be at least an even money choice by fight time, 8 p.m. (CST).

BALLARD'S
FINE FOODS
Steaks — Fried Chicken
— Sea Foods —
— Tempting Salads —
Good Food—Good Service
Mr. & Mrs. H. H. Owens
Managers
2 Doors West Denson Gulf
on East Highway

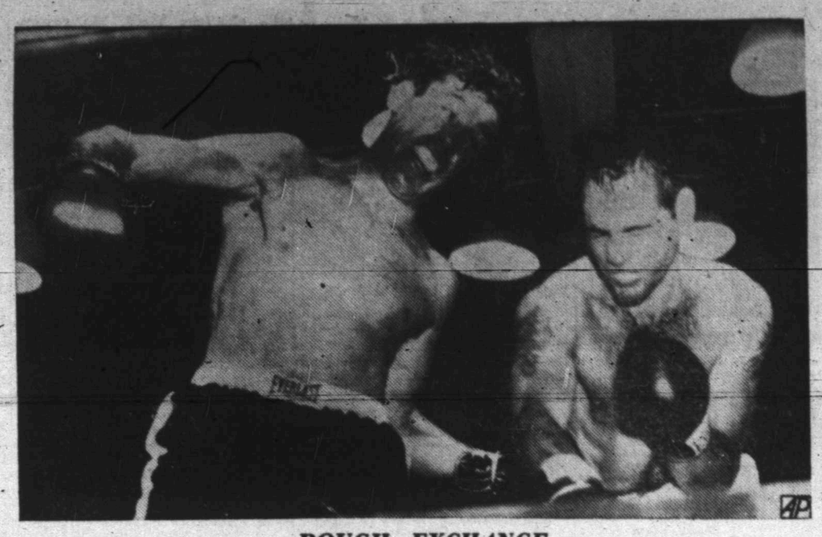

ROUGH EXCHANGE

Walter Cartier (left) of New York drives a hard left to the ribs of Carl "Bobo" Olson, San Francisco, and has his right ready to go in second round action in their middleweight bout at Eastern Parkway Arena in New York. Olson won a TKO when a New York Athletic Commission doctor halted fight in 1:01 of the fifth round because of an injury to Cartier's right ankle.

Legion, Sunray Win Last Night

Sunray added another win to its record in the Snyder Fastball League last night and dealt Town & Country its fifth loss of the season.

The Sunray squad won 14-0, with Hurler James Westbrook allowing the losing squad only four hits.

Curits Noel was hitter of a home-run for Sunray.

Losing pitcher was Alvin Roberts.

The losing squad committed five errors, while Sunray had only one.

American Legion, which has lost only one game, came out last night with an 8-7 win over Snyder Steam Laundry.

Home runs for the Legion squad were hit by Lloyd Rinker and Jimmy Walker. Forrest Beavers hit the only homer for the Steam Laundry, his fourth in five games.

Ted Masters, winning pitcher, held Snyder Steam down to four hits, while Travis Rinehart, pitcher for the losers, allowed 10. Each team committed three errors.

National Guard, holding a 2-2 record, will meet Chevron Stations (1-3) at 7:30 o'clock tonight. Hermleigh and West Texas Concrete, both with 1-3 records, will play at 9 o'clock.

$100 Fine For Run-in With Umpire In Texas

DALLAS, May 21 (AP)—Tulsa's Oilers went home today leaving $110 in the Texas League treasury. Most of it—$100 to be exact—was donated by Manager Joe Schultz for a run-in with the umpire in a game with Dallas Monday night.

Schultz was put on probation by League President J. Alvin Gardner who warned that a repetition of the offense would bring suspension. Fletcher Robbe, who precipitated the rhubard by heckling umpire Leonard Roberts after being called out on strikes, was fined $10.

Schultz kicked dirt on umpire Ed Cassini when the later intervened and finally was escorted from the park by police. On the way out Schultz threw two bats out toward first base.

Europeans Not Fighting Jones

NEW YORK (AP)—They pulled a "hold that tiger" act on Gene (Tiger) Jones over in Europe and now the big heavyweight is back looking for action in the United States.

The Tiger, a mild-mannered, broad - shouldered Negro from Philadelphia, went to Germany two years ago because he couldn't get any fights in his own country.

"I knocked almost everybody out in Germany and Belgium so the managers held a meeting and said I wouldn't be permitted to fight anyone in Europe any more," said Jones on his return yesterday. "They said they had to protect the reputation of their fighters.

"A month or so later they called it off. That was in November. They said I could fight. But strangely enough I couldn't get anyone to fight me. I just waited around and nothing happened. So I decided to come home.

"Natey (Manager Natey Wolfson) says he's got a fight for me in Chicago in late June or early July. Well, I hope so. Europe's nice but I'd like to stay here if I can get some work."

Jones, who had a 32-7 record when he went abroad, said he had 14 fights in Germany.

"I won nine on knockouts, three by decision, lost a decision to Hein Ten Hoff, and had one screwy fight in Berlin with Wilson Kohlbrecher. I had him in trouble in the first round. In the second I had my back against the ropes and the top rope is very low in German rings. He puts his two arms around, grabs on to the ropes, and the next thing you know we've tumbled over the ropes on to the apron of the ring.

"He crawled over to me, and fell on me. The referee is counting, meanwhile, but I can't get this guy off and the referee counts 10. No one wins and the fans start throwing things around. They sure got excited."

Six-Run Inning In Austin-Longview Game

(By The Associated Press)

Austin's Pioneers not only batted around on Longview in one inning to claim victory in the Big State League Tuesday night, they added a bizarre little touch to the brawl.

Austin put in Chico Dieguez as a pinch hitter for Pitcher Jim Logan at the start of a six-run inning. Dieguez struck out. They batted around and when it came o Dieguez's turn again John Andre batted for him and got on first through a fielder's choice. Austin won 9-7.

A four-hit shutout by Julio Ramos enabled Paris to clip the Tyler East Texans 1-0, while Wichita Falls moved within a game of first place Tyler with a 7-3 decision over Waco. The Spudders moved to second place on Longview's defeat.

In the other game Temple evened its series with Texarkana by winning 4-2. Roy Sanner's one-on homer in the fourth was all the Bears could muster in scoring.

Colonial Invitational Entries To Fort Worth

FORT WORTH, May 21 (AP)—All 48 entries in the seventh annual $15,000 Colonial National Invitation Golf Tournament were expected in Fort Worth by this afternoon.

A PGA clinic featuring most of the players was on tap today.

The 72-hole medal chase is scheduled to start tomorrow at noon with Ben Hogan again the favorite. The Mighty Mite will be shooting for his third Colonial title on what has been called "Hogan's Alley."

Northwood Pro Raymond Gafford of Dallas led sub-par shooters yesterday with a four-under 66 as golfers tested the 7,035-yard layout.

Mixed Records In Conference

DALLAS, May 21 (AP)—Texas won the Southwest Conference baseball championship but you couldn't tell it by looking at the averages.

Baylor topped in club batting with .292 and in club fielding with .957. Texas was second in both—.280 batting and .956 fielding.

Larry Isbell, Baylor's catcher who signed a contract with the Boston Red Sox the day the season ended at between $30,000 and $40,000, was the leading batter. He batted .431 on 22 hits in 51 times at the plate.

Jim Price of Texas was second with 405 and Dave Devine of Rice was third with .370.

Luther Scarborough of Texas was the top pitcher, winning nine and losing one while hurling 83 2-3 innings.

Harry Davis of Baylor led in runs with 18; Bob Farmer of Texas A&M; Roy Kelly of Texas and Neil Neilson of Southern Methodist topped in runs batted in with 15 apiece; Mickey Sullivan of Baylor had the most hits with 24 and also led in doubles with six; Joe Tanner of Texas topped in triples with four, and Farmer was the league's slugger—he led in home runs with five and in total bases with 37.

Bob Towery of Texas was the base-stealing leader with seven.

Isbell was the leading catcher in fielding with .992, making only one error in 123 chances. He didn't have a passed ball.

Light Hitting In Texas Loop

By CHARLEY ESKEW
Associated Press Sports Writer

Pitchers in the Texas League dealt one of the biggest blows of the season Tuesday night to those hitters gunning for a .300 average at bat.

All the eight teams could muster off the stingy chunkers were 17 runs for the four games, and 11 of those trickled home when Oklahoma City took 15 innings to beat Fort Worth 6-5.

The Oklahomans gathered in 22 hits for their decision, but otherwise it was the hurlers' night to howl.

Max Peterson of San Antonio yielded but two hits to top off the Missions' 1-0 win over Houston.

Dallas clipped Tulsa 2-1 when its Negro ace, Dave Hoskins, put down the Oilers on three hits. And in the other game, a four-hitter by Emil Patrick gave Beaumont a 2-0 shutout of Shreveport. The leading Roughnecks managed six hits off Jim Willis of Shreveport.

AdamsOnLong WinningStreak

CHICAGO (AP) — Jockey Johnny Adams—"just hot and lucky," he says—has ridden 12 winners in his last 14 races and appears to have an excellent chance to continue the streak.

The reason: Thoroughbred owners at the Lincoln Fields' meeting at Hawthorne Race Track are bidding for his service as if it were the czar's legendary silver.

Johnny, 37 and a top rider for more than a decade, is a free lancer—not under contract to any stable—and knows a likely horse when he sees one.

These circumstances, plus the appeal to horsemen of his flaming win streak, give him a decided edge over other jockeys in any given race—at least right now.

So Johnny can just about choose the mounts he'll ride— a very pleasant prospect.

This afternoon, for instance, he is listed to ride in six races (he could try for more, but it is unlikely) on the nine-race Lincoln Fields program. Four of his mounts are favorites and another is the second choice.

The fact that Adams is up on the horses might make some difference in the odds but, even so, the lineup indicates Johnny doesn't have to beg for sterling steeds.

Adams' feat of being astride 12 winners in his last 14 starts—five Saturday, two Monday and five yesterday—is one of the best marks over a three-day period since 1944. Bobby Permane rode five winners on each of three consecutive days at Tropical that year.

However, winners are no novelty to the family man from Iola, Kan.

He led all jockeys in the country in three separate years. Last season he was the leading rider at all three Chicago meetings—booting in 26 winners at Lincoln Fields (in 30 days), 36 at Arlington Park (33 days) and 25 at Washington Park (31 days).

Albuquerque's Bid For League Leadership Is Thwarted By Lamesa

(By The Associated Press)

Albuquerque's strong bid to overtake Clovis in the West Texas—New Mexico League was stopped momentarily Tuesday night.

After winning seven straight and moving up within a game and a half of the top, Albuquerque fell a game back when Lamesa gave the Dukes a 12-7 lashing.

Clovis raked up 12 hits off Monk Webb to axe Abilene 9-4. It was Webb's fifth straight defeat and his first try for Abilene after being released by Amarillo last week.

Borger stopped a seven-game losing streak with a 11-6 victory over Lubbock. Amarillo kept apace with the Borger club in the cellar by chalking up a 10-6 win over Pampa. Rookie Jack Crance's relief pitching enabled the Sox to win.

BASEBALL STANDINGS

By The Associated Press

AMERICAN LEAGUE

	Won	Lost	Pct.	Behind
Cleveland	20	11	.645	—
Washington	17	12	.586	2
Boston	17	13	.567	2½
New York	15	13	.536	3½
St. Louis	16	16	.500	4½
Chicago	14	16	.467	5½
Philadelphia	11	15	.423	6½
Detroit	7	21	.250	11½

Wednesday's Schedule
Boston at Cleveland (night)
New York at Chicago
Philadelphia at Detroit
Washington at St. Louis (night)

Tuesday's Results
Washington 2 St. Louis 0
New York 4 Chicago 3
Boston at Cleveland, postponed, rain
Philadelphia at Detroit, postponed, rain

NATIONAL LEAGUE

	Won	Lost	Pct.	Behind
New York	19	7	.731	—
Brooklyn	19	7	.731	—
Chicago	16	13	.552	4½
Cincinnati	15	13	.536	5
St. Louis	14	15	.483	6½
Philadelphia	12	15	.444	7½
Boston	11	15	.423	8
Pittsburgh	5	26	.161	16½

St. Louis at New York (2)
Cincinnati at Brooklyn (night)
Chicago at Boston (night)
Pittsburgh at Philadelphia (night)

Tuesday's Results
All games postponed, rain

TEXAS LEAGUE

	Won	Lost	Pct.	Behind
Beaumont	24	15	.615	—
Fort Worth	20	18	.526	3½
Houston	21	20	.512	4
Dallas	20	20	.500	4½
San Antonio	18	20	.474	5½
Oklahoma City	18	20	.474	5½
Shreveport	19	22	.463	6
Tulsa	16	21	.432	7

Tuesday's Results
Oklahoma City 6 Fort Worth 5, 15 innings
San Antonio 1 Houston 0
Dallas 2 Tulsa 1
Beaumont 2 Shreveport 0

BIG STATE LEAGUE

	Won	Lost	Pct.	Behind
Tyler	21	13	.618	—
Wichita Falls	20	14	.588	1
Longview	19	14	.576	1½
Texarkana	20	16	.556	2
Austin	18	17	.514	3½
Paris	15	18	.455	5½
Temple	14	18	.438	6
Waco	7	24	.226	12½

GULF COAST LEAGUE

	Won	Lost	Pct.	Behind
Port Arthur	21	13	.618	—
Laredo	20	13	.606	½
Galveston	18	16	.529	3
Harlingen	18	17	.514	3½
Brownsville	17	18	.486	4½
Texas City	17	19	.472	5
Lake Charles	13	20	.394	7½
Corpus Christi	13	21	.382	8

LONGHORN LEAGUE

	Won	Lost	Pct.	Behind
Odessa	19	9	.679	—
San Angelo	16	12	.571	3
Sweetwater	14	14	.500	5
Vernon	14	15	.483	5½
Roswell	12	14	.462	6
Artesia	12	15	.444	6½
Midland	13	17	.433	7
Big Spring	11	15	.423	7

WEST TEXAS-NEW MEXICO LEAGUE

	Won	Lost	Pct.	Behind
Clovis	16	7	.696	—
Albuquerque	15	11	.577	2½
Lamesa	13	11	.542	3½
Abilene	14	12	.538	3½
Pampa	13	12	.520	4
Lubbock	12	14	.462	5½
Amarillo	8	16	.333	8½
Borger	8	16	.333	8½

SOONER STATE LEAGUE

	Won	Lost	Pct.	Behind
Pauls Valley	20	10	.667	—
Chickasha	18	12	.600	2
Ada	18	13	.581	2½
Shawnee	15	15	.500	5
McAlester	16	16	.500	5
Sherman	14	16	.467	6
Lawton	13	15	.464	6
Ardmore	6	23	.207	13½

Two More In Texas Sports Hall Of Fame

DALLAS, May 21 (AP)—Ben Hogan, National Open champion of golf, and the late Joe Routt, All-America guard at Texas A&M in 1936-37, will be enshrined in the Texas Sports Hall of Fame here June 9.

Hogan, the great of the links, was the second athlete named to the hall by the Texas Sports Writers Association. The first was Tris Speaker, the Texan who became a legend in major league baseball.

Routt is the first deceased Texan to be elected. He was killed in action with an infantry company, which he commanded, during the Battle of the Bulge in the last war.

Many of the nation's outstanding athletes, particularly in the field of golf, are expected to attend the Hall of Fame dinner in the Baker Hotel.

Tickets for the elaborate affair will be priced at $6.50 each. Mail orders for tickets, accompanied by check or money order, should be addressed to Bill Rives, sports editor, Dallas Morning News. Rives is chairman of the Hall of Fame Committee of the Sports Writers Association.

Chickasha Chiefs Beat Shawnee Two Times

(By The Associated Press)

The Chickasha Chiefs sailed into second place in the Sooner State League race Tuesday night, beating their arch-rival, the Shawnee Hawks, twice, 12-0, and 3-2.

The victories were big ones for the chiefs who were knocked out of first place early in the season and have climbed the comeback trail these past weeks.

The Ada Herefords, who held down second place until Tuesday night, were crushed twice by Sherman, 9-8 and 6-5. Both games were thrillers with Sherman coming from behind to win. The victories upped the Twins to sixth place.

Lawton knocked off league-leading Pauls Valley, 4-3, and McAlester beat Ardmore, 8-4.

Chickasha hosts Sherman, McAlester is at Pauls Valley, Shawnee at Ardmore, and Lawton at Ada Wednesday night.

Dr. John F. Blum
OPTOMETRIST
N.W. CORNER OF SQUARE
Most Prescrptions Filled the Same Day Patient Comes To Office
Phone 3-3992 Snyder, Texas

Ambulance Service
Call 3-3533
BOLGER Funeral Home

For Insurance Service
Call 3-5611
—Fire —Auto —Marine —Casualty
The Deffebach Agency
2606 Ave. R Box 925

CUSTOM MADE PICTURE FRAMES
Moldings To Choose From.
Large Selection of Picture Frame
Reynold's Paint & Wallpaper Co.
2403 Avenue R Dial 3-4542

FOR SALE
STEEL FILING CABINETS
STEEL DESKS AND TABLES
OFFICE SUPPLIES, OFFICE FURNITURE
UNDERWOOD TYPEWRITERS
UNDERWOOD ADDING MACHINES
JOB PRINTING
BENNETT & FEATHER
TIMES PRINTING CO.

Phillips 66 "Gasoline Pete" Phillips 66

"Guess I'd better re-word that sign!"
No matter how you look at it, we offer the most friendly and attentive service in town.
These Locations For Your Convenience
1429 Super Station — East Highway
C. E. McCormick & Sons, Inc.
Ave. S & 17th Street
1603½ 25th Street Snyder, Texas

U.S. ROYAL

TIRE SPECIAL!
VALUE EXTRAS!
6.70x15 Size
AIR RIDE TIRES
First Quality, $23.43 Value
at only
$14.95
plus tax
TAKE OFF's
Famous makes traded from new cars.
Up to 33 1/3 off
GOOD USED TIRES
Plenty of miles still left in them,
$2.00 to $10.00
Big Holiday Savings
See how you save on whatever tires you need—with our *biggest special in years!* Limited time only! Come in TODAY!
Long, Easy Credit!
Don't Wait—See us Now!
ROE'S HOME & AUTO SUPPLY
2207 AVENUE S PHONE 3-3402

MODEST MAIDENS

Trademark Registered U. S. Patent Office

"OF COURSE JACK IS A GOOD LAWYER! HE GOT ME THE BEST DIVORCE I EVER HAD!"

Crossword Puzzle

ACROSS
1. Move up and down
4. City in Germany
7. Odor
12. Boring tool
13. Pasture
14. Tint
15. Making well
17. Lessen
18. Nervous twitching
19. Spike of corn
21. Golf mound
22. Pertaining to forces at rest
25. Intermission
27. Negative particle
28. Shipworm
30. Cooking vessels
32. Soak
33. Outer garment
37. Ascended
40. Self
41. Adhesives
44. Weakened
46. Allow
47. Animal doctor: colloq.
49. Secure
50. Gaping
52. Ungrateful person
56. Roll of tobacco
57. American general
58. And not
59. Upright
60. Went first
61. Base of the decimal system

DOWN
1. Exclamation of disgust
2. Be indebted
3. Noisy
4. Call forth
5. Chess pieces
6. Wise man
7. Frightened
8. Male swan
9. Puff up
10. Short letters
11. Large woody plants
16. Ignited
20. Mountain crests
22. Slight swallow
23. Also
24. Cherry color
26. Bovine
29. Thing: law
31. Held a session
34. Creeping
35. Grow old
36. Legume
38. Return
39. Annoyed by faultfinding
41. Location
42. Teutonic god of the sea
43. Elevated platform
45. By
48. Cultivate
51. Moccasin
53. Born
54. Pedal digit
55. Sea eagle

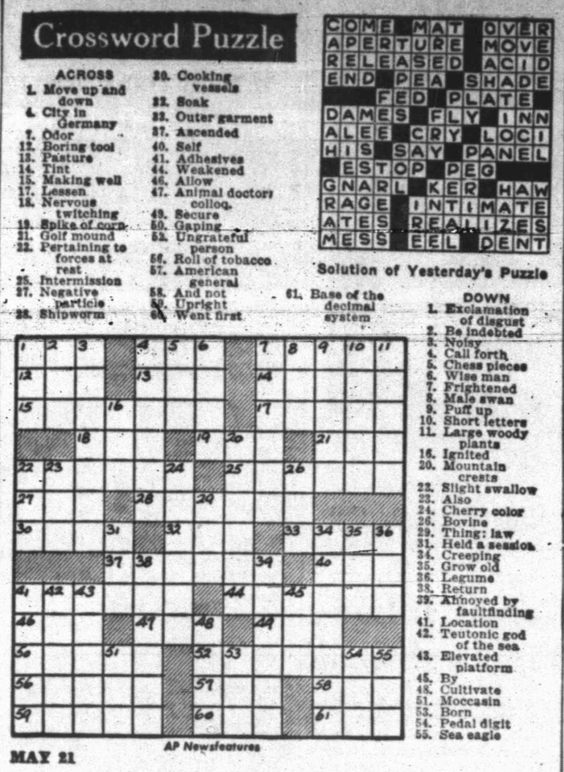

Solution of Yesterday's Puzzle

MAY 21

AP Newsfeatures

Army Man In As Panama's New President

PANAMA, Panama (AP) — Panama's military strong man, Col. Jose Antonio Remon, apparently had clinched his country's presidency today.

His chief opponent, charging fraud, petitioned the National Elections Board to anpul the May 11 voting.

A preliminary count of the votes in almost two-thirds of the country's precincts—425 of 699—gave Remon 73,465 votes to 37,590 for Roberto F. Chiari.

Remon's advantage was bolstered by a one-man majority on the elections board. His government-backed five-party National Patriotic Coalition has seven members to six from Chiari's four-party Civil Alliance. An adverse ruling can be appealed to the courts.

The board was expected to meet today to name a committee to study Chiari's petition.

The complaint charged Remon's followers with double voting through the use of blank citizenship certificates and of bleaching solutions which washed away the indelible ink marking voters' fingers after they balloted.

The petition also accused the national police, which Remon headed until he became a candidate, intimidated voters at gunpoint, imprisoned precinct board members, and stole ballot boxes to stuff them with ballots marked for Remon.

Applicant For Police Job Called Fugitive

MINEOLA, N.Y. (AP) — Check of the fingerprints of a man who applied for a policeman's job led to his detention today as a fugitive from justice from Flagstaff, Ariz., where police said he is wanted on a bad check charge.

The defendant, Thomas Magruder, 28, of Levittown, N.Y., said it was a case of mistaken identity.

Charms Carried In Korea

WITH 45TH DIVISION, Korea (AP) —To the wide variety of good-luck charms carried by American soldiers in Korea, you can add one tablespoon of "good old North Carolina dirt."

Chaplain James O. Mattox, Norfolk, Va., carries the stateside earth in an envelope wherever he goes. He took it from a farm near his father's home at Rocky Mount.

Fuller Sand Project

Chapman & McFarlin Producing Co. has staked location for a new Fuller sand project in the Cogdell-Fuller sand field.

It will be the No. 67 D. M. Cogdell and is located 260 feet from north and 790 feet from east lines of section 716-97-H&TC. Projected depth is 5,200 feet, with operations to begin immediately.

Casualty List Out

WASHINGTON (AP)—The Defense Department today identified 13 Korean War casualties. Of the total, one was dead, 11 wounded and one injured in a battle zone accident.

KERRY DRAKE

MARY WORTH

REX MORGAN

FERDINAND

TIMES PRINTING COMPANY
QUALITY PRINTING
1907 25TH STREET

THE SAINT

To Buy, Sell, Rent Or Offer A Business Service!
Place An Ad In The Snyder Daily News Classifieds

1801 AVE. S
CITY PLUMBING COMPANY
Specializing In Repair Service Calls—All Work Guaranteed
PHONE 3-6364

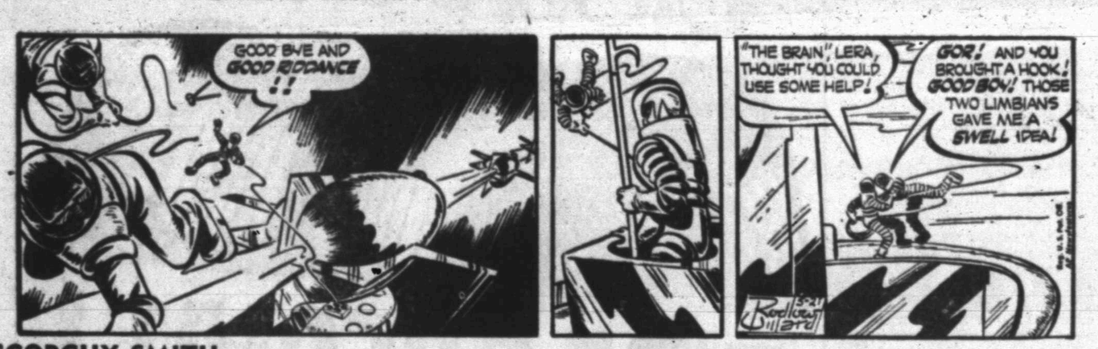

SCORCHY SMITH

LITTLE LULU

OAKY DOAKS

HOPALONG CASSIDY

TIMES PRINTING COMPANY
OFFICE SUPPLIES—FURNITURE
UNDERWOOD SALES AND SERVICE

DICKIE DARE

LOCKHART (SANITONE) CLEANERS
FREE PICKUP AND DELIVERY
603 East Hiway
Phone 3-3321

HOMER HOOPEE

Texas Republican Fight Is Getting Hot As Meet Nears

(By The Associated Press)

Feuding Texas Republicans hung out some more of their family wash Wednesday. . . in plain sight of Democrats, busy with their own intra-party fight.

Rival GOP factions struggled for a legal pre-convention foothold with their state meeting a week off. State Supreme Court justices, asked by Eisenhower Republicans to void Taft conventions, popped questions all over the place.

A Dallas "I Like Ike" leader—Mrs. Allie Mae Currie—said GOP national committeeman Henry Zweifel of Fort Worth was using smear tactics. Zweifel, Taft's Texas leader, had charged the Eisenhower campaign was dominated by the CIO Political Action Committee.

In Washington, Governor Allan Shivers said he had no intention to bolt the Democratic National Convention. But he didn't close the door on taking a walk.

"I have no intention of going without a bath every day," the governor said, "but sometimes I do."

Shivers, candidate for re-election, said he would refuse to head any third party ticket or accept the presidential nomination of any party.

The Supreme Court gave no indication when it might rule on the Republican fuss.

It appeared Tuesday the court wanted the answer to two major questions:

1. Does the new state election code give it the right to decide which set of contesting delegates in six counties should be certified to the state convention May 27 by the secretary of state?

2. Does the secretary of state, under the new law, have any discretion in mailing lists of county delegates to the executive committee of a political party?

The Ikemen want the Taft conventions nullified in Dallas, Fort Worth, Austin, Houston, Corpus Christi and Galveston.

Louis Scott Wilkerson of Austin said, "they show on the face of the returns to the secretary of state that they were bolt, rump or just plain fake." He said the new election code made the matter one of the legal rights of citizens instead of a political party contest.

Representing the State Republican Executive Commitee, Ned Beaton of San Antonio contended the secretary of state had no power except to stamp returns from county conventions and forward them to the committee.

"This court has no jurisdiction," he said.

The Taft group wants the secretary of state to send in all lists of county convention delegates for the state executive committee to rule on before the state convention. They also claim it is all a party matter.

Ikemen say the rump lists should not be sent in, that the rump conventions violated procedure for calling county conventions.

Mrs. Currie answered Zweifel's CIO-PAC charge by saying first that the statement was "too ridiculous to answer."

"But for the record," she added, "the two members of the CIO (mentioned by Zweifel) called at the Dallas County Republican Headquarters and they never at any time visited the Eisenhower headquarters."

Unionists did not enjoy their caught-in-the-middle position. CIIO-PAC Director Roy Evans of Dallas said:

"This is . . . typical of what many politicians and political groups try to do—use the CIO as a whipping boy so they can win in their own way. This tactic is not appreciated."

Evans said the CIO's only part in the political meetings was to encourage members to take active part in "carrying out their civic duties."

Meanwhile, Dallas Eisenhower supporters hoped to have 10,000 persons at a mass meeting tonight on flagpole hill just north of White Rock Lake.

They called the meeting to talk over a campaign to get Eisenhower delegations seated at the state convention. Thirty-one counties are sending contesting Eisenhower and Taft groups to the GOP gathering.

Secretary of State Jack Ross said yesterday that 28 counties reported separate delegations battling for state Democratic convention seats.

The delegate lists were submitted to Ross for certification to the respective state conventions as required by law.

Republican contests are in these counties: Bexar, Brazos, Cameron, Cochran, Dallas, Ellis, Galveston, Gray, Guadalupe, Harris, Hidalgo, Jackson, Jefferson, Lavaca, Lynn, McLennan, Nacogdoches, Navarro, Nueces, Potter, Randall, Rusk, and Patricio, Tarrant, Tom Green, Travis, Tyler, Upshur, Victoria and Young.

These counties have Democratic contests: Bell, Brazoria, Childress, Dallas, Dewitt, Eastland, Gray, Gregg, Harris, Haskell, Hutchinson, Lee, Leon, McLennan, Moore, Navarro, Nueces, Potter, Randall, Robertson, Smith, Tarrant, Taylor, Travis, Walker, Wharton, Wichita and Wood.

Ike Looks Good In Connecticut

HARTFORD, Conn. (AP) — State administration leaders predict the Connecticut State Republican Convention next week will be an all-Eisenhower show.

They've been saying so right along, but with particular emphasis since Gen. Dwight Eisenhower won widespread support last month in caucuses at which the 626 state convention delegates were chosen.

They meet here next Monday and Tuesday to elect Connecticut's 22 delegates to the national convention.

State Chairman Clarence F. Baldwin said today:

"The majority of the delegates to the Republican State Convention are pro-Eisenhower and reflect the strong sentiment for him held by the vast majority of our Connecticut people.

"Every sign points to 22 delegates for Eisenhower."

The top state leader of the Sen. Robert Taft forces, State Sen. Tage Pierson, has questioned the wisdom of giving all the delegates to Eisenhower. He has made no specific claims in terms of delegates for the Ohio senator.

Court Won't Hear Case On Labor Dealings

AUSTIN, May 21 (AP)—The State Supreme Court refused today to hear an appeal by Brown and Root, Inc., in the Houston construction firm's suit against Texas labor unions.

The court at the same time dismissed an appeal by the Texas State Federation of Labor, which had asked that its application not be considered if the Court also turned down Brown and Root's request for writ of error.

This double barrel action by the Court left an earlier decision of the Third Court of Civil Appeals undisturbed.

Both sides had claimed victory under the Civil Appeals Court ruling, but both had seen fit to seek Supreme Court review.

The Civil Appeals ruling, which will remain in effect, sustained the Trial Court's order which banned union picketing of Brown and Root for unlawful purposes. That was termed a victory for Brown and Root.

But the Appeals Court also held the injunction could not be used to prevent peaceful picketing of the firm for lawful purposes. The court said the unions did not need advance court approval to picket. The Federation and 67 other labor organizations hailed that part of the opinion as a decision in labor's favor.

It was on this point that Brown and Root had appealed.

Salt Creek Field Well

The Superior Oil Co. is to begin drilling at once on the No. 2-B A. Wood in the Salt Creek field of Kent County.

Location has been made 700 feet from north and 467 feet from west lines of section 7, John Rodman survey. That is about 10 miles northwest of Clairemont. Projected depth is 7,000 feet.

Mexican Oscars Given

MEXICO CITY (AP)—Dolores del Rio and Arturo de Cordoba were awarded Ariels, the Mexican Oscars, last night for Mexico's best film acting of the year.

The Mexican Academy of Cinema Arts and Sciences selected Miss Del Rio for her role in "Dona Perfecta." De Cordoba's was for "En la Palma de tu Mano."

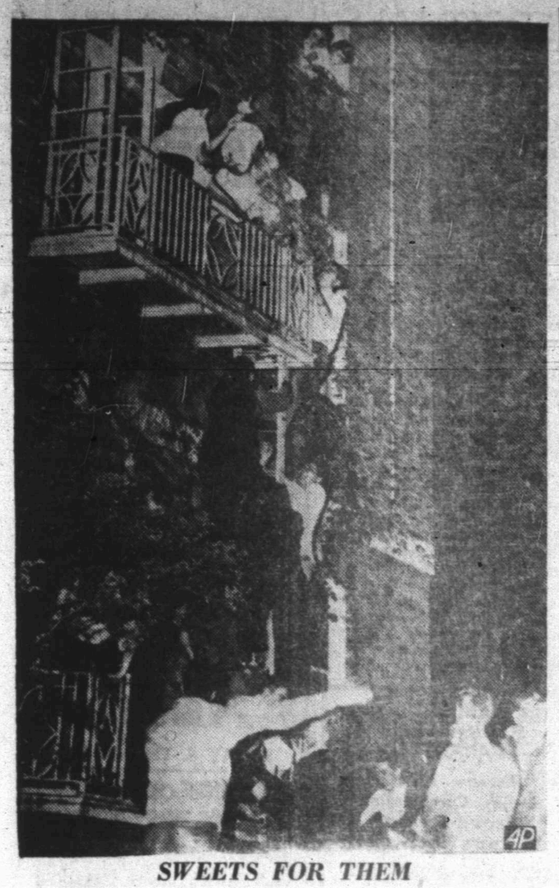

SWEETS FOR THEM

Tufts College boys are doused with wastebaskets filled with strongly perfumed water as Jackson College girls quell the latest in a series of college "panty" raids in Medford, Mass. The girls waited 'till the boys, part of a male crowd of 500, were almost at the top of the fire escape before rushing their bucket brigade into action.

Reserves Vote Of Maryland's GOP Delegates

ANNAPOLIS, Md. (AP) — Gov. Theodore R. McKeldin, a favorite-son candidate himself, asserted today he wants no other strings tied to Maryland's 24 Republican National Convention votes.

As his party's top man in the state, McKeldin is likely to have more say than anyone else about choosing the 24 delegates and alternates who will be elected at a state meeting in Baltimore this Saturday.

McKeldin expects them to elect him national committeeman. He also said many party leaders "have very kindly said they would like to vote for me as a favorite son."

Beyond that, he hopes the delegation will be "uninstructed and uncommitted."

McKeldin, once widely labeled a supporter of Gen. Dwight D. Eisenhower for the GOP nomination, lately has been cagy about his preference.

He said after chatting with the general in Paris last month he ordinarily followed the lead of Gov. Thomas E. Dewey of New York, one of Eisenhower's main advocates. Since returning from a trip abroad, he has complimented Sen. Robert A. Taft of Ohio.

Taft's backers in Maryland had hinted they would ask the state convention to go on record for their man. McKeldin said today he anticipated no such move and would fight any that developed.

"I would oppose a resolution for Taft, Eisenhower or anyone else," he said.

Intimates insist he still leans personally toward Eisenhower.

Neither the Taft nor Eisenhower camp makes a claim on the number of delegates it expects to win. Each has approved the favorite son endorsement of McKeldin.

An inconclusive Associated Press survey indicated most of the delegates won't state a preference. Of those who will, 37 favor Taft, 21 Eisenhower. There are 152 altogether.

More responsive central committeemen had given a plurality to Taft in earlier surveys.

These party professionals also boosted McKeldin for vice presiednt. The governor said he'd like that.

Acheson Hopes For Quick Completion Of West German Agreement

WASHINGTON, May 21 (AP)—Secretary of State Acheson said today he hopes plans to unite West Germany with the rest of Western Europe will be completed in the next day or so.

Only a few controversial points, Acheson told a news conference, remain to be solved.

The problem of simultaneously giving the West German government a peace contract and fitting it into a new European defense community has been troubling Acheson and other American policy makers for weeks. A solution has been delayed repeatedly.

Acheson will leave for Europe immediately after he gets word of the agreement.

While there he will discuss a number of important questions with British Foreign Secretary Eden and French Foreign Minister Schuman. He indicated today that Britain's quarrel with Egypt and French difficulties in Tunisia would be among the matters to come up.

Zweifel Happy Over Ruling

FORT WORTH, May 21 (AP)—Henry Zweifel, state campaign director, in Sen. Robert Taft's bid for the GOP presidential nomination, said today he hoped all good Republicans would abide by the Executive Committee.

He made his statement after the State Supreme Court refused to grant the petition of Eisenhower supporters to nullify six walkout county conventions held by Taft forces.

Zweifel said:

"It was to be expected that the Supreme Court would reject the application of the petitioners, because they have held many times that a political party is the judge of the qualifications of its membership.

"The state executive committee of the Republican Party in Texas is therefore, according to the Supreme Court, the legally and regularly elected governing body of the party authorized under the election law to pass upon all contests at state conventions.

PICTURE FRAMING
See My Display At Forrest Builders Supply or
J. J. TATUM, CARPENTER SHOP
112 East 25th St. Phone 3-4168
Open Late and Weekends

Insurance - Loans - Oil
Real Estate
HUGH BOREN & SON
Insurance Agency
BASEMENT FULLER BLDG.
Snyder, Texas Phone 3-3651

FOR SALE
Philco Refrigerators
GOOD USED DEEP FREEZE
13 FT. CAPACITY, ONLY..... $125
A FEW NEW 1951
Philco Refrigerators
FOR SALE AT BARGAIN PRICES
Philco Refrigerated Air Conditioners
Window and Console Models
Call Us For An Estimate On Your Home Cooling
Roe Home & Auto Supply
2207 AVE. S DIAL 3-3402

NOW Safer than ever
The New SEIBERLING SAFETY TIRE with FLEX-ARC* DESIGN

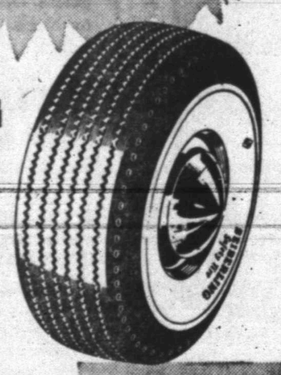

★ New Flex-Arc Design makes tires 45% Stronger in Blowout Zone!
★ Patented Heat Vents—Make tires run cooler—added blowout protection!
★ Saw-Tooth Tread — Thousands of sharp edges to grip wet or dry pavements!
★ 100% New Rubber Tread — gives greater resiliency, resistance to shock!
Designed and engineered for your safety, the New Seiberling Safety Tire with Flex-Arc Design is the answer to safe, sure, ease-of-mind driving. Drive in soon and see how these tires can pay safety dividends to you. Ask for a demonstration ride.
TIRE WITHOUT NEW FLEX-ARC DESIGN — FLEXING AREA — Flexing area is confined to small space. Severe bending action weakens cords.
NEW FLEX-ARC DESIGN IS 45% STRONGER — FLEXING AREA — Flex-Arc Design increases flexing area, gives 45% greater blowout protection.
SEIBERLING TIRES
Central Tire Service
Formerly Bill Ragsdale Tire Co.
2310 Avenue S. Stanley Noah, Mgr. Dial 3-3841

Caprock Material Company
Quality Ready Mix Concrete
Sand and Gravel
Ph. 3-4522 Snyder, Tex.

Congratulations!
to all you smart people who bought U. S. Series E Bonds and held them ten years

now your bonds can go on earning ten years longer... you don't have to do a thing!

YES, now there's a new law that will mean more money for all of you with an automatic saving program based on Series E Government Bonds!

Last year the Congress of the United States passed a Bond Law which makes it possible for your Defense Bonds to continue earning interest ten years longer than was originally planned—without your even lifting a finger.

For example, a Series E Bond which cost you $18.75 in 1942 will pay you $25 in 1952. But if you hold that bond ten extra years, until 1962, it will pay you $33.33, an average interest of 2.9%.

And there is nothing for you, as a bond holder, to do. You need not exchange the bonds you have. You need not sign any paper, fill out any form. *You simply keep your bonds as you have been keeping them.*

You may still redeem any Series E Bond at any time after you've owned it for sixty days. (The tables on this page show what you can get for it.) But holding on to your bonds is the smart thing to do if you can. For in United States Bonds your money is safe . . . your government bonds are as safe as America itself.

And don't forget that the money you put into U. S. Bonds regularly and leave there is steadily growing into a larger and larger sum. Before you know it you'll have money enough for a home, a business, a retirement fund, an education for your children, or whatever really big thing is your personal dream.

Bonds are safer than cash, too. For once lost, cash is gone forever. But if your bonds are lost or accidentally destroyed your United States Treasury will replace them at no cost or loss to you.

So if you have bonds which are coming due this month, remember the new money-making chance your government is giving you. Just hold onto your bonds and they''ll go on earning for you. In the meantime keep up your regular saving with *more* U. S. Defense Bonds—through the Payroll Savings Plan where you work or the Bond-A-Month Plan where you bank.

If you want to be paid your interest as current income—
The law also allows you to exchange Series E Bonds, in blocks of $500 or more, for Special Series G Bonds which pay interest semi-annually at the rate of 2½% per year. For full details, ask at any Federal Reserve Bank or Branch.

Here's how Series E Defense Bonds earn the first 10 years

Maturity value: 25	$25.00	$50.00	$100.00
Issue price	18.75	37.50	75.00
Period after issue date	**Redemption values during each year**		
1 year	$18.75	$37.50	$ 75.00
2 years	19.00	38.00	76.00
3 years	19.25	38.50	77.00
4 years	19.75	39.50	79.00
5 years	20.25	40.50	81.00
6 years	20.75	41.50	83.00
7 years	21.50	43.00	86.00
8 years	22.50	45.00	90.00
9 years	23.50	47.00	94.00
10 years	24.50	49.00	98.00
Maturity value (10 years from issue date)	25.00	50.00	100.00

Now look how your maturing bonds go on earning under the new law!

Original maturity (or face) value	$25.00	$50.00	$100.00	$200.00	$500.00	$1,000.00
Issue price	18.75	37.50	75.00	150.00	375.00	750.00
Period after issue date	**Redemption values during each year**					
11 years	$25.31	$50.62	$101.25	$202.50	$506.25	$1,012.50
12 years	25.94	51.87	103.75	207.50	518.75	1,037.50
13 years	26.56	53.12	106.25	212.50	531.25	1,062.50
14 years	27.19	54.37	108.75	217.50	543.75	1,087.50
15 years	27.81	55.62	111.25	222.50	556.25	1,112.50
16 years	28.44	56.87	113.75	227.50	568.75	1,137.50
17 years	29.06	58.12	116.25	232.50	581.25	1,162.50
18 years	30.00	60.00	120.00	240.00	600.00	1,200.00
19 years	31.33	62.67	125.33	250.67	626.67	1,253.33
20 years	32.67	65.33	130.67	261.33	653.33	1,306.67
Extended maturity value (20 years from issue date)	33.33	66.67	133.33	266.67	666.67	1,333.33

Buy U. S. Defense Bonds today—
Now they earn interest 10 years longer!

The U. S. Government does not pay for this advertising. The Treasury Department thanks for their patriotic donation, the Advertising Council and

THE SNYDER DAILY NEWS

Mrs. Adolph Sieker pretends to pin a rose on her husband on their wedding anniversary Monday. Meanwhile, their son, A. J., blithely ignores them and smiles for the cameraman. The Siekers are another Magnolia family. (Staff photograph.)

TALK OF THE TOWN

By SUE HOLMES

Migrating south from Ellinwood, Kan., were the A. J. SIEKERS, who live in one of the neat cottages in the Magnolia Camp.

Mr. Sieker is production foreman. The above picture was taken on the couple's anniversary. And they had just waved goodbye to visitors from their old stomping grounds in Kansas.

This family will be one of the six in camp enjoying the barbecue grill on cool evenings.

Mrs. Sieker has a good one to tell about her anniversary. Last month on the nineteenth day, her husband and son came in all smiles, bearing a large bouquet of red roses. Mrs. Sieker was somewhat taken aback, because she couldn't figure out how she'd overlooked her own anniversary. Suddenly, it dawned on her that the men were a month early, so they all had a good laugh.

* * *

Newcomers are again invited to a canasta and bridge party tonight at the Ranch House sponsored by the Newcomers Club. Anybody is invited, actually, not only newcomers, but anyone who would like an evening of fun. Call Mrs. EUGENE HICKMAN at 3-4597 or Mrs. V. V. McGREW at 3-6675 for reservations.

* * *

Mr. and Mrs. CHARLES H. COOPER and Mr. and Mrs. WELDON JOHNSON, just returning from a trip to Santa Fe, are sure that Mrs. Johnson will head for New Mexico the next time with blankets, coats and footwarmers. Attired in a sun dress, with another sun dress for a change, Mrs. Johnson reports freezing to death in the snow - sprinkled country. One night in the hotel, she piled newspapers and magazines on top of her for warmth. See there, newspapers are useful

* * *

One of the most attractive pieces of furniture we've seen lately belongs to the GEORGE GRAVESES, up on Twenty - eighth Street. But at the same time, this Ming green decorator's piece is not very useful. It's a television set which they hopefully moved here from Fort Worth. Being a console model, the blank screen can be covered very nicely until the day test patterns start buzzing and flashing their wicked designs over West Texas screens. And the console plays all speeds of records, so it does have an active part to play. It's the perfect addition to their Chinese modern living and dining room furnishings.

* * *

Dancers at the Country Club last night chose varieties of materials and colors to achieve their well-dressed look. Mrs. CARL HEROD wore a most unusual and attractive unbleached denim sun dress with a gold - embroidered design of shocks of wheat at the waist line. Her belt was gold, as were her sandals

Mrs. P. W. CLOUD was seen in a silk organdy shirtwaist dress of charcoal and white with rhinestone buttons to the hem. Mrs. BILL ATWOOD wore a tangerine strapless voile dress which she had whipped up for herself. Her shoes matched the dress.

Mrs. ROBERT WASSON wore a brown linen dress with a large white collar heavily encrusted with rhinestones. Her shoes were brown linen with a circle design on them.

A metallic blue fabric was Mrs. WORTH SAYNER'S choice for her dance dress, and Mrs. C. W. POPNOE chose a black sheath dress with bugle beads in diamond patterns around the hips.

Another attractive dancer was Mrs. RALPH GEISENHONER, who wore a natural - colored lace dress with full skirt and matching jacket.

Mrs. Stewart Harris and daughter, Ericka Sue, 3009 Avenue N, left last Wednesday for Austria to visit her mother, Mrs. Leopoldine Pem and other relatives. Mrs. Harris is not expected to return until September.

THREE "STAR and SKY" QUILTS

Three quilts which even an astronomer like Galileo would have liked—"Starlight" in top illustration; the bold "Blazing Star" in center; the imaginative "Star and Planets" shown in lower illustration. If you are a star - gazer and love to look at the heavens at night you'll enjoy making these quilts in modern colors and fabrics to use in period or ultra-modern bedrooms.

Send 25c for the Three "STAR and SKY" Quilts (Pattern No. 496) color schemes, actual - size cutting pieces, assembling directions, finishing instructions, YOUR NAME, ADDRESS, PATTERN NUMBER to CAROL CURTIS.

Snyder Daily News, Box 229, Madison Square Station New York, 10 N.Y.

Patterns ready to fill orders immediately. For special handling of order via first class mail include an extra 5c per pattern.

FOR SALE

20 Candy Vending Machines

GOOD MONEY-MAKING PROPOSITION

Call 3-3369
AFTER 5 P.M.

ASK MILDRED

Send your questions to Mildred Sparks, county home demonstration agent, courthouse, or to the Snyder Daily News.

At one time I saw a recipe for mayonnaise without eggs. Seems as if it called for canned milk. Would you happen to have such a recipe? Mrs. D. W.

Yes, I have one that calls for canned milk. It is called Velvet Smooth Eggless Mayonnaise.

2 teaspoons sugar
½ teaspoon paprika
½ teaspoon salt
⅛ teaspoon dry mustard
½ cup canned milk, undiluted
2½ tablespoons vinegar
1¼ to 1½ cups salad oil

Mix dry ingredients with milk; beat in vinegar, add oil gradually, beating thoroughly. Since the mixture thickens somewhat when chilled it may be desirable to thin it with undiluted milk before using. Makes 1 pint. For fruit salad, dressing, use 1½ tablespoons sugar and 2 tablespoons vinegar instead of amounts given above. Omit pepper and mustard.

* * *

What colors do you suggest to decorate a room that has pale pink painted walls? E.

Floral drapes or maybe a leaf design on off - white —maybe touchs of blue in the fabric. Patterned rug—mostly browns and touch of blue, blue chair covering. An outdoor scene for a picture with a blue sky. There are dozens of ways to combine colors for a pale pink room.

* * *

Food I cook in my new skillet sticks. What can I do to prevent this? A. P.

Always heat skillet slowly and do not get it too hot. Most foods are best when cooked slowly. Never scrape with metal objects. Season all new skillets according to manufacturers directions.

* * *

Mrs. Sparks: Every day I hear a different view on how often one should have hair shampooed. What do you say about the question? H.

Once every ten days is a good schedule for normal hair. Hair th schedule for normal hair. Hair that is extra oily should be washed more often, extra dry hair less often. Hair that is exposed to much dirt may need more shampoos often.

EVENTS OF WEEK

WEDNESDAY

Leisure Bridge Club, 7:30 p.m., with Mr. and Mrs. J. E. Bucy, Lion Oil Camp.

Newcomers' Club card party for public, 7:45 p.m., Ranch House banquet room.

Square dance for VFW and American Legion members, 8 p.m., clubhouse.

THURSDAY

Ches les Amies Bridge Club, 12:30 p.m., at the Country Club.

Tally Bridge Club, 1:30 p.m., with Mrs. W. S. Dow, 204 Thirty-fifth Street.

Thursday Afternoon Bridge Club, 2:30 p.m., with Mrs. J. C. Dorward.

FRIDAY

Garden Club, 9:30 a.m., at the Village.

SATURDAY

Saturday Night Bridge Club, 7:30 p.m., with Mr. and Mrs. Leland Herod, 2611 Thirty - second Street.

Family Reunion At Reeder's Home In Fluvanna Recently

Mr. and Mrs. Roy Reeder of Fluvanna were hosts for a family reunion recently.

Mrs. C. E. Reeder of Lubbock was honored at the reunion and barbecue dinner.

Other guests included Mr. and Mrs. Dewey Everett, Mr. and Mrs. Dub Everett and son, Mr. and Mrs. Jeff Cooper, and Mr. and Mrs. Jess Everett, all of Snyder; Mr. and Mrs. Ralph Miller of Fluvanna; Mr. and Mrs. Sid Reeder and family of Gail; Mr. and Mrs. Son Reeder and family, Mr. and Mrs. L. C. Peveto and family, Mr. and Mrs. Hubert Stovall and family, Mr. and Mrs. C. C. Richer and family, and Mr. and Mrs. J. B. White and family all of Lubbock.

Visitors during the afternoon included Mr. and Mrs. Raymond Daugherty and Mrs. W. A. Reeder.

Washington Couple Honored At Party

Mr. and Mrs. Bill Sims of Washington, D. C., were honored recently at a bridge gathering in the home of Mr. Sims' parents, Mr. and Mrs. Jessie Sims of Fluvanna.

Guests were Mr. and Mrs. Buford Browning, Mr. and Mrs. Leo Beaver, Mr. and Mrs. Wayland Mathis, Mr. and Mrs. V. A. Wills, Mr. and Mrs. James Aaron, Mr. and Mrs. Burl Belew, and Mr. and Mrs. H. M. Nesbitt of Snyder.

High score prizes were won by Mr. Beaver and Mrs. Wills.

Mrs. Woodson Honors Daughter with Party

La Nelle Woodson was honored at a surprise birthday dinner Sunday. Her mother, Mrs. J. E. Woodson, was hostess.

Those attending her tenth birthday celebration were members of her Sunday School class in Union. They were Editha Joy Redmon, Barbara Mulkey, Penny Sue Hill, Ramona Hewitt, Roslyne Kellygher, Judith Jones, LaNette Davis, Cherry Jones, Dixie Lee Kimmel, Roseann Mulkey, Sandy Griggs and Mrs. Johnny Langford.

After dinner, gifts were opened and games were played.

Fish Fry Held At James Ford Home

The James Ford home on Peach Street was the scene of a fish fry Monday night.

Attending were Mr. and Mrs. R. E. Patterson and children, Mr. and Mrs. Fred Wimberly of Sweetwater and Dr. and Mrs. R. F. Wasson and children, in addition to the hosts and their children.

The fish were caught by the men on a recent fishing trip to Chimargo, Mex.

Complete Line Of
Floor Coverings
• Carpets
• Linoleum
• Tiles
PITTMAN
Floor Covering Co.
Sweetwater, Texas
Dial 3308 — 411 Oak. St.

MATTRESSES
RENOVATED SCIENTIFICALLY
Manufacturers and Converters
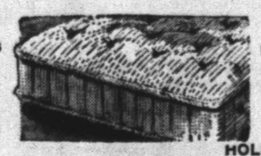
BOX SPRING
INNERSPRING
FELT
FOAMEX
HOLLYWOOD BEDS
LET US STERILIZE YOUR MATTRESS
Dunnam Bros. Mattress Factory
306 AVENUE S PHONE 3-4142

French Bonds May Bring Out Hoarded Gold

PARIS (AP)—France's Parliament pushed through a bill last night to float a two-billion-dollar bond issue designed to smoke out vast quantities of hoarded gold and help push back inflation.

Premier Antoine Pinay staked his government's life on the bill, which he considers a necessary part of his "save the franc" program. The measure, which cleared both houses in one evening, will tie the value on the bonds to the free market price of gold.

It is believed the price will be determined by the price of the gold louis on the free market during the past 100 days. The louis sold Monday for 3,980 francs ($11.30), as compared with an official price of 2,266 francs ($6.40) at the $35-an-ounce official rate at which the United States has pegged gold.

Buyers of the new securities will be guaranteed anonymity to give them a secure feeling when selling their hoarded gold to buy the new bonds. Banks will charge no commission to buyers who turn in gold for bonds.

The bonds will pay 3½ per cent interest tax free. They will not be subject to capital gains or inheritance taxes. The bonds may not be cashed in for the first five years after purchase.

Hi-Lo Canasta Club Meets at Adams'

Mrs. Don Adams and Mrs. C. L. Williamson were hostesses for the Hi-Lo Canasta Club last week at the Adams home.

Mrs. D. D. Markham won high score prize, and Mrs. Bill Lilly won low. Mrs. A. W. Pierce won bingo.

A luncheon plate was served to nine members.

Mrs. Avary Reviews For Culture Club

Mrs. H. L. Wren was hostess to the Woman's Culture Club yesterday at her home, 1305 Twenty-third Street.

Mrs. J. P. Avary reviewed "Pennies from Heaven," after which a refreshment plate was served 9 members.

This was the final meeting until September.

Mrs. Fowler Reviews At Art Guild Club

Mrs. Oscar Fowler was guest reviewer at the Art Guild's final meeting of the year last night.

Mrs. Carl Herod and Mrs. R.D. White were hostesses at the Herod home.

The refreshment table was laid with a green cloth and centered with a potted chrysanthemum. Gladioli, verbenas, and other spring flowers were used throughout the home.

Mrs. Fowler's review was on "Belles on Their Toes." She was introduced by Mrs. C. W. Popnoe, who was in charge of the program.

Refreshments were served to 21 members and three guests, who were Mrs. James Sharpe, Mrs. Lucile Dougherty and Mrs. Fowler.

El Catorce Club Meets In Fluvanna

Mrs. V. A. Wills was hostess to the El Catorce Club of Fluvanna recently.

Mrs. Leo Beaver won the prize for high score and Mrs. James Aaron won the low score. Refreshments of a salad plate and coffee were served.

Those present were Mrs. Lacy Turner, Mrs. Wayland L. Mathis, Mrs. Raleigh Mason, Mrs. Burl Belew, Mrs. Charles Chorn, Mrs. Lloyd Ainsworth, Mrs. Beaver, Mrs. Aaron and the hostess.

Mr. and Mrs. Hubert Gregory, 2907 Avenue T, were in Rotan Sunday where they visited Mrs. Minnie McKinney. They also attended the graduation of Mr. Gregory's brother, Don, last night from Rotan High School.

Going to buy an AIR COOLER?
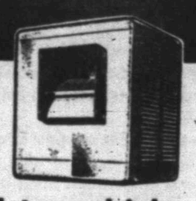
Let us explain how
Essick
AIR COOLERS
give
"TWICE AS MUCH COOL AIR"
It will pay you in comfort gained and dollars saved!
AUTHORIZED
ESSICK
ROE'S
Home and Auto Supply
2201 AVENUE S

Four Of Seven Aboard Sunk Sailing Craft Have Been Found

BELLINGHAM, Wash. (AP) — The wind-whipped wake of one of Puget Sound's worst yachtnig tragedies has revealed the bodies of four of seven persons who were aboard the 35-foot sailing sloop Prelude when it vanished Sunday evening.

An extensive search for the other three persons—now presumed dead—and the boat's wreckage is continuing.

The bodies of Mrs. Ellen Frodyce, her son Kenneth, 12, Ed E. Jukes and Mrs. Donald W. Card were found yesterday in the waters between here and Orcas Island, some 15 miles to the southwest. Only Jukes was not wearing a life preserver.

Still missing are Paul Fordyce, the owner of the yacht, Donald Card and Mrs. Jukes.

Importance Of Hobbies Stressed At Lions Club

"Every man should have a hobby," E. J. Mills, superintendent of the Snyder Gasoline Plant, said in an informal address to the Lions' Club at their luncheon yesterday.

A hobby completely takes your mind off your work, and makes you a better workman when you return to the job, he said.

Mills told of a number of hobbies he and members of his family have. Photography, he said, is his leading hobby, but he has recently taken up model air plane building and flying.

His wife has an engrossing wood working and copper tooling hobby, and the entire family has a tropical fish raising hobby.

"No one should kill time," he said, "it should be used in something constructive, yet relaxing."

Mills was introduced by Bill Fargason, who was in charge of the program.

PERSONALS

Mrs. Bama Clark of Dunn has been a guest in the home of her daughter and son-in-law, Mr. and Mrs. Claud Lloyd, 2309 Avenue T, since she returned home from the hospital in Colorado City recently.

Mrs. L. C. Beaty, 506 Twenty-ninth Street, returned home Thursday from Abernathy, Tex., where she visited Mr. and Mrs. Harold Stallings.

Mr. and Mrs. J. L. Lackey, Lamesa Trailer Courts, are parents of a son, born this morning at the Snyder Hospital.

Mrs. Glenn A. Hunt and Mrs. Marvin Biggs of Carthage, Tex., were guests last Thursday of Mr. and Mrs. Glenn T. Hunt, 605 Twenty-eighth Street.

Mrs. O. P. Thrane of Abilene visited friends and relatives yesterday and today in Snyder.

Mr. and Mrs. W. K. Kolar, 1611 Avenue S, and Mr. and Mrs. Garland Armstrong, 1809 Twenty-fifth Street, returned Sunday after spending the week end in Gonzales, Tex., where they visited friends and in San Antonio where they visited in the home of Mr. and Mrs. John Taylor.

Sue Cox, daughter of Mr. and Mrs. L. F. Cox, 2611 Avenue X, spent the week end in Rockwell, Tex., visiting Mr. and Mrs. J. T. Spafford and daughter, Cynthia.

EXPERT
RADIO REPAIR
—GUARANTEED—
All Makes — All Models
Radios, Combination
Record Players
15 Years Experience
CITY RADIO SERVICE
1806 24th St.
House Calls—Free Pickup and Delivery—Dial 3-5932

COME IN AND SEE
WHAT'S COOKIN'
ALL THIS WEEK
KING & BROWN
FRIGIDAIRE DEALER

$1.00 delivers
this new 1952
GAS
REFRIGERATOR
TO YOUR KITCHEN
PROOF OF SUPERIORITY
for your whole family in YOUR OWN HOME
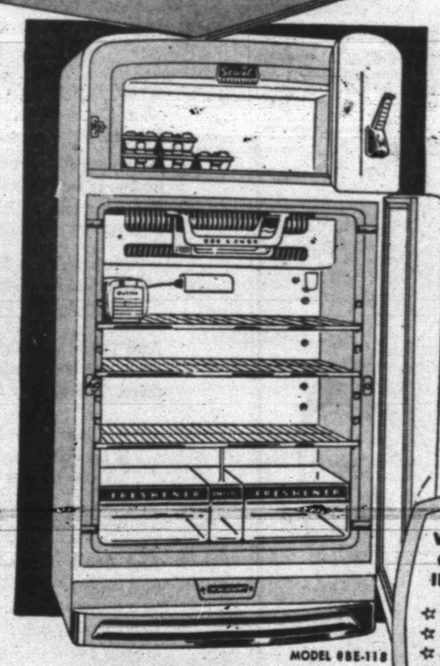
MODEL #BE-118
Just phone — or come in to Lone Star Gas or to any Servel Dealer Store. Say you want a new Servel Gas Refrigerator in your own kitchen. We'll deliver it for 15 days . . . you hand us one dollar. Then *you be the judge*. Let Servel prove its superiority to you! Discover for yourself the wonders of motorless gas refrigeration! Servel has no motor or compressor — no shafts, pumps or pistons. Operation is silent, efficient, troublefree. Let us deliver a Servel today.
10 YEAR GUARANTEE
Twice as Long as Any Other
WORLD'S GREATEST COMBINATION OF INTERIOR FEATURES!
☆ Butter Conditioner
☆ Dew-Action Fresheners
☆ Adjustable Shelves
☆ Odds-and-Ends Basket
☆ Ice-Saving Trigger-Trays
☆ Separate Freezing Coils Freeze Fresh Foods
MODERN
refrigerators are
MOTORLESS
Servel
GAS Refrigerator
LONE STAR GAS COMPANY
Servel Gas Refrigerators also available at
Wimberly Hardware Co.
Barrow Furniture Co.

RITZ
TODAY & THURSDAY
THE LOVES OF PANDORA IN FLAMING COLOR BY TECHNICOLOR

M-G-M presents the spectacular romance!
JAMES MASON · AVA GARDNER
Pandora and The Flying Dutchman
COLOR BY TECHNICOLOR
with NIGEL PATRICK · SHEILA SIM
HAROLD WARRENDER
MARIO CABRE

PALACE
TODAY & THURSDAY
ROMANCE GOES WILD! RHYTHM RUNS HOT!

UNIVERSAL-INTERNATIONAL presents
Frank Sinatra · Shelley Winters · Alex Nicol
"Meet Danny Wilson"
with RAYMOND BURR
Story and Screenplay by DON McGUIRE · Directed by JOSEPH PEVNEY
Produced by LEONARD GOLDSTEIN

TEXAS
TODAY & THURSDAY
TWO GREAT PICTURES
Feature No. 1:
"A Place In The Sun"
Elizabeth Taylor
Montgomery Clift
Feature No. 2:
"The Captive"
Lew Ayres
Teresa Wright

The Drive-In Movies
STARLITE
LAST TIMES TONIGHT
DOUBLE FEATURE
"The Sellout"
Walter Pidgeon
Audrey Trotter
—Also—
"Theodore Goes Wild"

TRAIL
LAST TIMES TONIGHT
DOUBLE FEATURE
"Close To My Heart"
Ray Milland
Gene Tierney
—Also—
"Blondie Goes To College"
The Bumstead Family
Phone 3-4781

Political Announcement

The News is authorized to announce the following candidates for office, election to be subject to action of the Democratic Primary.

For State Senator, 24th District:
HARLEY SADLER

For District Judge:
ROBERT R. PATTERSON
JAMES ROSSER
STERLING WILLIAMS

For County Judge:
EDGAR TAYLOR
F. C. HAIRSTON
C. E. McGAW

For County Clerk:
PAT JOHNSTON
AUSTON BRATTON

For County Treasurer:
MRS. MOLLIE PINKERTON
MRS. DELL SMITH

For District Clerk:
MRS. EUNICE WEATHERSBEE

For District Attorney:
ROBERT S. (Bob) DAVIE
KEITH L. MERRICK
RENAL B. ROSSON

For County Attorney:
GEORGE KILLAM
WAYLAND G. HOLT

For County Tax Assessor:
JIM IKARD

For Commissioner, Precinct No. 1
WALTER H. GRANT
M. L. (Mal) ANDRESS
HUBERT ROBISON

For Commissioner, Precinct No. 2:
CULLEN H. TOOMBS
F. J. (Jones) CHAPMAN

For Commissioner, Precinct No. 3:
L. L. (Pat) Moore
J. H. KIMMEL
HENRY LAYNE
HASKELL BEARD
C. S. "CHOCK" MULKEY

For Commissioner, Precinct No. 4:
DOYLE PARMER
ILAR V. LEWIS
C. N. von ROEDER

Justice of Peace, Precinct No. 1:
W. C. DAVIDSON
WALTER HOLMES

Constable, Precinct No. 1
R. L. TERRY
TOM J. DeSHAZO
A. J. GREENWAY
O. O. (Red) DEVER

County Sheriff:
LLOYD H. MERRITT
EARL H. STRAWN
HOMER WHISNAND
J. A. (Jack) FULGHUM
RAY J. KEENAN
G. H. (George) LLOYD

ANNOUNCEMENTS A

CARD OF THANKS A-3

We wish to express our sincere gratitude for the cards, flowers, and loving kindness shown by our many friends during the illness and death of our father.
Children of J. H. Smoot.

LOST AND FOUND A-4

LOST: Monday, May 5, Great Dane, belonging to Edith "McKanna" Holzapfel, tan, crippled left leg. Answers to name of "Sam." If found, notify Bobby Warren, Jr., Fluvanna, Texas

Lost: Gold and rhinestone earscrew at Big Spring Air Base, Sunday. Dial 3-6867.

A-1 IN THIS INSTANCE THE EASY WAY OUT IS THE BEST WAY! A-1

In many instances it's lack of ambition when you take the easy way out . . . but, when it comes to replacing worn parts on your FORD automobile the easy way and the wise way is to visit your FORD dealer for GENUINE FORD PARTS.
Every intricate part in your Ford Car does an important job . . . it's proper function means smoother performance, better driving. Ford parts are designed to fit your Ford car. Always come home to your FORD Dealer for the best for your FORD.

OUR PARTS DEPARTMENT HAS A COMPLETE STOCK FOR EVERY MODEL FORD CAR!

Wade Pipkin Motors
"THE" Ford DEALER OF WEST TEXAS
W. M. (Junior) STEPHENS, Parts Mgr.
Ford Phone 3-6351 Ford

Regulation 'W' Removed!

WE CAN MAKE YOU A GOOD DEAL!

1952 Chevrolet Bellaire, 2 tone, R&H w-w tires	$2495.00
1951 Buick Four Dood Roadmaster Riveria	$2495.00
1951 Oldsmobile 88, 2 door, R&H, Hydra	$2395.00
1951 Ford Victoria, R&H, Fordomatic	$1995.00
1951 Ford Tudor R&H, OD	$1895.00
1951 Chevrolet 2 door, R&H w-w tires	$1850.00
1951 Plymouth 4 door	$1650.00
1950 Pontiac, R&H, Hydra, two-tone Catalina, spot light, back up lights	$2095.00
1950 Buick 4 door, Riviera, R&H, Dynaflow	$1895.00
1950 Oldsmobile 4-dr. R&H WW tires Hydro	$1795.00
1950 Ford Fordor, R&H, OD	$1595.00
1950 Mercury 2dr., R&H, OD	$1595.00
1950 Chevrolet 2-dr. R&H Powerglide	$1595.00
1950 Chevrolet 2 door, R&H	$1495.00
1950 Nash, 2 door, heater	$1195.00
1950 Crosley Station Wagon, R&H	$ 495.00
1949 Mercury Tudor, R&H	$1295.00
1949 Chev. 2 door, R&H, 1 owner	$1295.00
1949 Pontiac, Hydra, R&H	$1195.00

NEW & USED CARS
CAPERTON BROS.
WE FINANCE OUR OWN CARS
610 East Highway
Car Lot 3-7262 Business Office 3-4322

THE SNYDER DAILY NEWS CLASSIFIED RATES

One day	.04 per word
Two days	.07 per word
Three days	.09 per word
Four days	.11 per word
Each day following	.01 increase

15 word minimum rate

Space ads	.84 per inch per insertion

EARNED RATES

Three days	.75 per inch per insertion
Five days and above	.70 per inch per insertion

WORD AD DEADLINES

Weekdays	5 p. m.
For Sundays	12 Saturday

RULES

The publishers reserve the right to correctly classify all advertising, to edit any copy deemed objectionable for any reason and reserve the right to accept advertising only on a cash-in-advance basis. Some ads are charged to phone owners, purely as an accommodation and payment is due immediately upon publication. Some types of ads are not charged under any circumstances but must be strictly cash-in-advance.

ANNOUNCEMENTS A

PERSONAL A5

Alcoholics Anonymous for problem drinkers who want to help themselves. Queries strictly confidential. Phone 3-6294 24 hours a day.

AUTOMOBILES B

AUTOS FOR SALE B-1

For Sale or trade: 1938 Chevrolet 2-door above average. See at 317 35th after 4 p.m. Dial 3-3428.

Sale or trade: 1948 Chevrolet 2-door; radio and heater for older model car. Behind 2300 32nd.

TRAILERS B3

For Sale: Equity in modern 1951 Travelo, 31 foot. Dial 3-6203.

Trailer house for sale at $200. 1805 Avenue S. Dial 3-5367.

1941 Stagecoach house trailer., 21 foot. $225 cash. B & W. Grill. Post Highway.

Trade 1947 model 27 foot trailer house for equity in 32 foot or longer trailer house. Would pay cash difference. Dial 3-7291.

My equity in 1950 Elcar 28 foot modern house trailer. Cheap. Call Jackson at 3-4421.

BUSINESS OPP. C

MAJOR COMPANY SUPER SERVICE FILLING STATION for sale. Doing excellent business. Other business interests necessitate selling immediately. Will sell at invoice price. All replies confidential. Apply Box E-1, Snyder News.

Excellent business opportunity. Will sell, rent or built to suit on lot southwest corner on Avenue S at 16th Street. See two large concrete slabs on lot. J. F. McCullough, Mesquite, Texas, owner.

BUSINESS SERVICE D

HAULING-DELIVERY D-10

Furniture moving, local and long distance. McAlister Transfer & Storage. Dial 3-6781.

PLUMBERS D13

Sanitary Septic Tank Cesspool Cleaning
Fully Insured For Your Protection
Dial 3-5561 Snyder, Texas

ECONOMY SEPTIC TANK
Cesspool Pumping Service
Box 1391 Phone 3-6222

MISCELLANEOUS D-26

Lawn Mowers sharpened and repaired. 1922 25th. St. Jack Darby Blacksmith Shop.

EMPLOYMENT E

HELP WANTED, Male E-1

Experienced iceman with commercial driver's license to drive delivery truck. Apply Southland Ice Company by R8 & P Depot. Wanted: 2 men with cars. Exceptional opportunity for men willing to work. Dial 3-4381.

HELP WANTED, MALE E1

A JOB WITH A FUTURE FOR THE RIGHT YOUNG MAN
Must be High School Graduate. Age 22 to 28. Good starting wage and increases depending on initiative and ability.
Apply in Person
Snyder Daily News

HELP WANTED, FEMALE E2

Experienced waitress wanted. Apply Ranch House Cafe.

Lady wanted for general office work. Contact Prier, Dial 3-3519.

Wanted: Experienced fountain girl. Apply in person. Schooling Drug.

Wanted: Middle-aged lady to wait on semi-invalid. Apply at 2801 Ave. V.

HELP WANTED, Misc. E-3

Snyder Employment Agency
FEMALE
Alteration Lady
Stenographer
White Maid
Beauty Operators
Waitresses
Fountain Help
Bookkeeper
Secretary
MALE
Welder
Radiator Repair Man
Magneto Generator Starter Repair Man
Fountain Help
Mechanic
Salesman
Bookkeeper
Floor Sander
"The job you want is your business — How to find it is our business."
2511½ Avenue S Dial 3-3963

Man or Woman, 3 pm to 9 pm to earn $35 and up weekly. Dial 3-3398.

Wanted: Presser. Dial 3-5718 or call 4782, Jacksboro, Texas.

Wanted: Couple to live and work at Country Club. Contact J. T. Hammett.

SALESMEN, AGENTS E-4

Work For Yourself
Course paper salesman. Write Box 450, Terminal, Texas, for interview.

FOR BEST RESULTS USE THE SNYDER DAILY NEWS CLASSIFIED ADS.

INSTRUCTION F

Did you finish high school? If not, you may be depriving yourself of opportunities for better jobs. Study at home and earn your diploma Standard texts furnished. Low monthly payments. Established 1897. For free bulletin, write O. C. Todd, 2401 29th, Lubbock, Texas.

Architecural-Mechanical. MORE DRAFTSMEN AND DESIGNERS URGENTLY NEEDED in manufacturing and building lines. Start training NOW through our individual spare time method. Also air-conditioning, refrigeration, sheet metal, engineering diesel, electric mechanical, plastic, automotive. Many other courses. For free bulletin, write O. C. Todd, 2401 29th, Lubbock, Texas.

WOMAN'S COLUMN H

CHILD CARE H-3

Will keep babies or children in my home. Day or night. Dial 3-3345. 807 20th.

Will care for your children day or night. Mrs. Bama Davis. 801 39th Street, Phone 3-5605.

Care for your children, day and night. Mrs. J. C. Beavers. 501 - 25th Street. Phone 3-2935.

LAUNDRY SERVICE H5

Ironing wanted, good work. Mrs. Mart Smith, 604 15th., phone 3-6484. Bring hangers.

SEWING H-6

NEW SEWING MACHINES
Sales Rent Machines Repairs
Kirby Vacuum Cleaners
Authorized NECCHI Dealer
"World's Finest Sewing Machine"
Hale's Sewing Machine Exchange
Dial 3-4381 2506 Avenue F

EXTRA SPECIAL for a limited time we will take in anything of value as trade on new or used portables, consoles, or desk model sewing machines. Singer, Bellair, Universal, Necchi, 2506 Avenue F. Dial 3-4381.

RENT MACHINES!
Sell new and used machines, small down payment, repair and parts.
East Highway to Pal-O-Mar Cortel turn right 1½ blocks.
Millers Sewing Machine Exchange
Ph 3-4771 2806 Ave D

FARMERS EXCHANGE J

GRAIN, HAY, FEED J-2

FOR SALE
2000 bushels Improved Macha Stormproof cotton seed, grown from white sack seed. Cotton made half bale and better per acre. All first picking before frost, caught in 10 to 20 bale lots.
H. W. "COTTON" CARTER
Phone 373 or 372
Box 325 Tahoka, Texas

MERCHANDISE K

BUILDING MATERIAL K-1

PAY CASH And Save!

2x4 and 2x6 8'-20'	7.00
1x8 and 1x12 Sheathing (dry pine)	7.50
Corrugated Iron	10.95
Cedar Shingles (red label)	8.45
Oak Flooring No. 2 royal	10.50
4x8 3-8 Inch Sheetrock	4.00
4x8 ½ Inch Sheetrock	4.50
2-8 x 6-8 Glass Doors	9.95
2-0 x 6-8 Panel Doors	6.95
2x4's, 6 Feet Each	15c

Veazey Cash Lumber Co.
1 Mile West On Lamesa Highway
Phone 3-6612

HOUSEHOLD GOODS K4

See Town & County 2403 25th Street on Lamesa Highway, for Used Furniture & Appliances. We always have a good stock of trade - ins and repossessed furniture. Three ways to buy; Cash, Contract, or Charge.

For Stanley Home products dial 3-4466 2910 Avenue S. Billye Holt, Stanley Dealer.

HALF PRICE FOR CASH
Good used regrigerators. Ready to go. $25 up. Stoves, couches, beds, radios, air-conditioners, refrigerator service. Anything you need.
GOREE USED FURNITURE
501 East Highway
Dial 3-7291

For all your household needs see your Stanley Dealer. Mrs. A. D. Taylor, Frontier Motel, Colorado City Highway. Dial 3-6891.

Bargain: Large electric frigidaire. Quick sale. $50 cash. Dial 3-5688.

Sale: Good used Singer console. Dial 3-4771, Miller Sewing Machine, 2806 Avenue D.

Electrolux Vacuum Cleaners
Free demonstration in your home
No charge or obligation
Dial 3-5369
MR. & MRS. J. E. SANDERS
Representatives
1912 Coleman, Apt. 1

STRAHAN EXCHANGE
Buy, Sell, and Trade
Used Furniture, Tools, Appliances
Block past Caution Light
LUBBOCK HIGHWAY
Dial 3-9173

RADIO CENTER
PICK-UP, REPAIR AND RETURN
In Rear—Snyder Truck and Tractor
EAST HIGHWAY PHONE 3-6133

MERCHANDISE K

MISCELLANEOUS K11

Bargain at all times in air-conditioners. We also buy and sell used furniture. Giles Swap Shop. 3011 Avenue S. Dial 3-6652.

For Sale: Several good used vacuum cleaners $12.50 and up. Also 3 late model used Singer sewing machines. Cheap. Texas. 2506 Avenue F. Dial 3-4381.

Singer Sewing Machine Repair - Motors-Lights - New Parts. Singer Sewing Machine Co., 159 Walnut Street, Colorado City, Tex.

LOOK! LOOK! LOOK!
If its pipe of all kinds you want call
BOB EDWARDS
3-3556

For Sale: Half-bed, spring mattress and Hollywood Frame. $45. Dial 3-4572.

14 foot G. E. Deep Freeze, used 4 months. Also complete 8 MM movie outfit, never used. Sacrifice. Dial 3-4515 or 3-5361.

For Sale cheap. Leaving. White rabbits and hutches, one electric three deck brooder, boys and girls bicycle. See at 106 29th Street.

RENTALS L

BEDROOMS L1

Need A Room?
Our new rates are inviting.
Our place is close in, clean and quiet.
We rent to men only.
H&B Rooms
2305 26th Street

IF—
Clean and Quiet is Your Aim—
Rest at the Best
A Room to Yourself
$7.50 Per Week
The Best Hotel
2109 Ave. S
3 Blocks North of Square

ANTLERS HOTEL
1 block east of Post Office
Air Conditioned
Cooking facilities. Men only.
Rates $6 up per week.
DIAL 3-9203

FURNISHED APARTMENTS L3

See The
WAYMAR APARTMENTS
Four rooms and bath
Furnished or unfurnished
Laundry facilities
Garage and storage space
Paved street
Phones available
20th & Coleman
Dial 3-6942

Efficiency apartment. Brown's Courts.

Newly furnished 1, 2, and 3 room apartments. Investigate The Rainbow Courts reasonable rates. East of Y on Sweetwater Highway or dial 3-4712.

Two room furnished apt., bills paid. 9.00 per week. 601 20th. St.

One room efficiency apartment with bath. Electric refrigerator. Dial 3-4384.

SMITH MOTEL kitchenette and bedrooms. Daily and weekly rates. East Highway. Dial 3-6493.

Modern 3 rooms and private bath. Couple and one small child. 3 miles out Lubbock Highway. Dial 3-3777.

THE RIG MOTEL
Modern rooms and apartments
5 Miles West of Square
ROY CHURCH
Union
Lamesa Highway
Phone 3-9189

NESBITS MOTEL
Furnished cottage apartments
Summer Comfort Refrigerated Air Conditioning
Tile bath, Frigidaire, garage
$3.00 per day.
Weekly and monthly rates.
Lamesa Highway Dial 3-9268

2 rooms, bath; kitchenette; tile floors; innerspring beds. Bills paid. First street south of Denson & Brown Gulf Station on East Highway. 306 28th Street.

Furnished apartment, Diamond M. Building. Air conditioned, electric kitchen, very nice, adults, no pets. Call 3-4641.

Nice modern apartment and bedrooms. Air-conditioned. Bills paid. Air View Courts, Lamesa Highway.

Nicely furnished 2 room apartment. Air-conditioned. Bills paid. Couple only. 1903 [illegible] 3-5126.

Modern 3 rooms and bath. Venetian blinds, newly papered. Extra clean. 512 20th. Dial 3-6289.

Furnished apartment. Especially neat and clean. Only $7.50 per week. Bills paid. 611 25th Street.

CANARY COTTAGES
All Bills Paid
Kitchenetts — Unit Heating
Reasonable Rates
1111 26th Street Phone 3-9254
Clean and Quiet

Four room furnished apartment. Air-conditioned. Prviate bath. Bills paid. 2507 Avenue Z. Dial 3-4897.

Three room furnished apartment one-third mile out Roby Highway.

UNFURN. APARTMENTS L4

For Rent — 3 room unfurnished. Jack & Jack Realty, 506 E. Highway, Closed Sunday.

Nice modern 3 rooms. $60 per month. Bills paid. Andress Heights. Avenue Q and Lear.

FURNISHED HOUSES L5

Furnished 2 bedroom house. Water furnished, $75.00 per mo. See Jack & Jack Realty. 506 E. Highway.

Furnished house. Built - in kitchen, private bath. Electric refrigeration. Different. 3 miles out Post Highway. Willinghams.

HOUSES
Furnished and Unfurnished
BILLS PAID
W. S. Hart
1810 Avenue O
Phone 3-6576

RENTALS L

FURNISHED HOUSES L5

Furnished cottages. $10 per week. Refrigerator. Apartment size range. Hollywood beds. McAdams Cottages. Old Post Highway.

Two rooms and bath to couple or with small child. Dial 3-3327.

School teacher's two bedroom home until September 1st. Completely furnished. See owner at 909 27th.

Furnished houses, private bath; bills paid. Two rooms $12.50, three rooms $15.00 weekly. Three blocks west of Redwood Courts. Dial 3-3845.

For Rent: large furnished house $60.00 per month. 106 29th Street.

UNFURNISHED HOUSES L6

New, modern, 4 rooms and bath. Bills paid. One-third mile out Roby Highway. Sandhill Apartments.

Three rooms and private bath. Duplex Nice location. Dial 3-3685. 101 26th.

MISC. FOR RENT L7

Business building for rent. Close in. Corner location. See Roe at Roe Home and Auto Supply. 2207 Avenue S.

For Rent - Suite of offices, well located, second floor, on Square. Call 3-5611.

Large office space, remodeled and redecorated over Stinson Drug and Dyer Jewelry. 2801 Avenue V.

FOR LEASE
Small downtown hotel
Completely redecorated
2403 AVENUE S
Dial 3-3181
or 3-3167

WANTED TO RENT L-8

Wanted to rent 2 bedroom home. Responsible party. Dial 3-6406.

REAL ESTATE M

REAL ESTATE

3—50x150 ft. choice lots on 32nd Street, East Snyder, all utilities. $800.00 each.

Newly decorated 2 Bedroom home, Highland Park Addition, immediate possession, well landscaped.

Lubbock Highway — Industrial Warehouse with nice office and new 2 bedroom home at rear of property, reasonably priced.

Well located Austin stone duplex, each unit 2 Bedrooms, nicely furnished, will sell furnished. G.I. Equity will handle.

Geo. J. & Lydia Webb
Lobby Manhattan Hotel
Phone 3-5171 Res. 3 6508

BUSINESS PROPERTY M1

Sale: 20x30 building. Plate glass front. Excellent business building to be moved. Plumbing fixtures. Dial 3-4713 or see at Allis Chalmers on East Highway.

For Rent— 40 x 60 Business building. 2304 Avenue L. Phone day 3-3661, nights 3-6666.

HOUSES FOR SALE M2

Sale: 4 small residences. Must be sold at once. Good location. All utilities. Would be ideal rental units. To inspect, dial 3-6212.

HOUSE FOR SALE
2 Bedroom, living room, dining room, tile kitchen and bath with attached garage. $1750.00 cash will handle including closing cost. Immediate possession.
See
Jack & Jack Realty
506 East Highway

SALE BY OWNER
Highland Park 2 bedroom home. Central heat; garbage disposal. Carved Wilton carpeting. 3798 Avenue V.

Sale: 4 room house, modern. Water well and pressure system. 2½ miles out Lamesa highway. ½ mile south. H. W. Northcutt, Box 738.

FOR SALE
A Nice Home!
3 Bedroom brick home, 2 tile baths, tile kitchen, 2 car garage, piped for automatic washer, central heating and cooling, tile fenced in back yard. No phone calls please.
506 East Highway
JACK & JACK REALTY

Sale. Four room house and two lots. Boothland Addition. O'Neil and Avenue V. Take late model car on trade. Dial 3-8145.

For Sale — Furnished four room house, bath, furnace, carpeted, Owner, 1008 33rd Street.

MODERN HOME
Two bedrooms, living room, kitchen and bath. Plumbed for automatic washing machine. Hardwood floors and plenty of closet space. To be moved. Price $3600. For further information see
Jack & Jack Realty
506 East Highway

FOR SALE TO BE MOVED
Modern 2 bedroom home with bath. $2500.
H & H DEVELOPMENT CO.
508 East Highway
Dial 3-4451

Sale. 2 acre plot in Big Spring. 10 room house well water, shade trees, choicest location, near new high school and college Heights. See Elizabeth Bussey, first house north of Country's Service Station, Ira, Texas.

House, 12x26 with hot water heater, bath tub commode, to be moved. Must sell at once. 1805 Avenue S. Dial 3-5369.

House in Highland Park, two bedrooms, tile bath, wall to wall carpet in living-room, dining area and hall. Call 3-7117 to see.

Sale: 6 lots and house. Deep water well and all city utilities. Priced to sell. Dial 3-5594.

ATTRACTIVE HOME
Owner beng transferred, will sell 2 bedroom home with central heat. Venetian blinds near schools. Landscaped, attached garage. Ideal for [illegible] Plumbed for washing machine. Low down payment. 415 East 30th. Dial 3-6264.

Socialists In Move To Halt GermanArming

BONN, GERMANY, May 20 (AP)—Anti-rearmament Socialists today forced a special meeting of Parliament for Friday in a last-minute effort to block the Allied-West German peace contract.

Friday is the day U. S. Secretary of State Dean Acheson and the other two Western foreign ministers are to arrive in Bonn to put the finishing touches to the contract ending the occupation.

Chancellor Konrad Adenauer announced last night the contract would be signed here Monday and a parallel pact making Germany a partner in the six-nation European Army would be signed in Paris that night.

The Socialists rounded up one-third of the deputies in the Bundestag, or Lower House, enough to demand the Friday sitting. They want to force a debate on the whole peace contract before it can be signed.

But whether they could force a debate was still questionable.

Adenauer's coalition still has a majority in the Bundstag, and though it was unable to block a special session may still prevent debate.

Floor leaders in the three-party coalition declared they would be able to marshall a majority to prevent the Socialists putting the debate on the agenda.

The Socialists want to prevent Western Germany's being merged politically and militarily with the West until all possibilities have been exhausted of uniting Germany through agreement with Russia.

But even if they do not force actual debate, they will have succeeded in causing embarrassment for Adenauer at a dramatic moment and of demonstrating to the Western Allies the deep split in West German opinion.

REAL ESTATE M

LOTS FOR SALE M-4

Sale: four lots on East Highway, $1325 each or trade for houses. M. J. Thornton 2126 Simmons, Abilene.

For Sale: Three lots corner of Avenue F and 15th Street with double bath, butane tank and small house with well and pump - J. D. Row, Ira, Texas.

FARMS & RANCHES M6

FOR A GOOD STOCK FARM
CHECK THIS ONE
358 Acres, 110 in cultivation, sowed in oats, good grass. Entire place is fenced sheep proof. Good well, windmill and 60 barrel cypress storage tank. Good spring and large water tank in pasture. All minerals intact. Several other good things about this place. Come out and let us tell the whole story.
Jack & Jack Realty
506 E. Highway Snyder, Texas

Summer pasture for 1200 yearling steers. Excellent grass. Running water and shade salt. $1500 for season to November 1st to 15th.
MORGAN SMITH
Milesville, South Dakota

REAL ESTATE WANTED M8

For quick sale, list your property with us. We have buyers for homes and farms. Rollins Realty. East Highway. Dial 3-6972.

Wanted to buy: 2 bedroom home at edge of town. With small down payment. Dial 3-5170 or write Box 1545.

FOR SALE-LEASE M-10

For lease: small downtown hotel. Newly decorated. 2403 Avenue S. Dial 3-3181 or 3-3167.

FOR SALE-TRADE M-11

Three bedrooms, asbestos siding, newly redecorated. Excellent location. Will consider trade for commercial or oil property. Reasonable down payment to responsible purchaser. Dial 3-6311.

Three bedroom home in Ingram. Hardwood floors. 6 lots with shrubery. Sale or trade for property in Snyder. Box 121, Ingram. Mrs. I. T. Ivison. Dial 3-3661, Snyder.

ALPHABET BUSINESS SERVICE
Who Sells What & Where Is He?

APPLIANCES
Your radio will be picked up, thoroughly repaired, and returned to you by Radio Center. Phone 3-6133

BUILDERS HARDWARE & MATERIAL
—We have a complete line of lumber and building supplies. Wholesale and retail. Walter Hales Lumber and Supply. Phone 3-5792.
—From foundation to paint Forrest Builders Supply Co. sells everything you need Phone 3-3301.
Secretary

BATTERIES
—For best power performance for auto and farm, look to Reliable Batteries. Bill Ragsdale Tire Co. Phone 3-3841.

BUTANE
—Call Scurry Butane Co. 3-3721 for prompt gas delivery. Sales & Services, Domestic & commercial. Appliances.

CONCRETE PRODUCTS
—West Texas Concrete Products Inc. offer quality transit mixed concrete service. Phone 3-7132.

FLOWERS
Fresh Flowers for all occasions. We telegraph flowers anywhere. Bells Flower Shop. Dial 3-4651.

FURNITURE
Frigidaire refrigerators, washers, ironers. Also large selection of quality furniture at King & Brown.

GROCERS
—The B & B Food Market will grant you credit. Out of the high rent district. 2112 Avenue S.

INSURANCE
—Hugh Boren & Son are dependable and experienced. Insurance, Real Estate-Loans-Oil. Phone 3-3651.
—The Deffebach Agency can service any type of insurance for you. Come in for advice. Phone 3-5611.
—(Tony) Holcomb Insurance Agency. Phone 3-3791, anticipate your insurance needs. Friendly service.

REAL ESTATE
If it is a home you need with low down payment: FHA 5 per cent down; GI 4 per cent down. Jack and Jack Realty, 506 East Highway, Snyder, Texas.

Presbyterians In Big Meet

NEW YORK (AP) — Too many Christians are that in name only. They don't apply their creed sufficiently to the way they live and run their country.

This view was voiced repeatedly by ministerial and lay leaders at sessions prior to the opening of the 164th annual General Assembly of the Presbyterian Church in the U.S.A.

"We are making nothing like the impact on our time that the first Christians made on theirs," said the Rev. Robert J. McCracken, of New York's Riverside Church.

"We have failed to indicate the Christian solution to the problem of international relations, or to deal energetically with great social evils which lie like a blight upon man's common life."

More than 1,200 church leaders from throughout the country are here for a two-day conference on evangelism, which began yesterday.

The General Assembly, top Presbyterian governing body, opens tomorrow.

At sessions yesterday and last night, there were these words about the effectiveness of Christianity in modern life:

The Rev. Harrison Ray Anderson, of Chicago, moderator of the General Assembly — The church has been sitting too long on a cushion, obsessed with gadgets. We need to reflect a new quality of life, of the animation if Christ.

Democratic Congressman Brooks Hays of Arkansas — The Christian man must emerge from the house of faith into the area of the people. The influence of righteous men—the spiritual resources of the church — are our only hope in these fateful times.

The Rev. John Sutherland Bonnell of the Fifth Avenue (New York) Presbyterian Church—There is appalling evidence of corruption and venality throughout America. Materialism has eaten into the heart of our land. We have raised gods of iron, silver, gold and wood. . . . We need a great breath of God blowing through the nation.

McCracken, last night's principal speaker, asked:

"Have we lost what the first Christians had: "Is our religion a dynamic force in us, or is it a formality?"

He suggested that a large proportion of modern Christians "are only conventionally Christian" and are "ignorant of what Christianity stands for in some cases, apathetic and indifferent in many more."

Better GOP Meeting Seen

SEATTLE (AP)—One of the bitterest Washington Republican convention contests in many years is in prospect for the state session at Spokane Saturday.

The struggle will be between groups supporting Sen. Robert Taft and Gen. Dwight D. Eisenhower for the party's presidential nomination.

Of the state's 24 national convention delegates, Eisenhower leaders claim at least 16 will be committed for the general.

The state generalissimo for Taft, Atty. Charles Paul of Seattle, contends it will be a wide-open battle with convention alignment about even if Taft forces can break the unit rule commitment for the big 292-member delegation from King County (Seattle).

Under the unit rule, the whole delegation vote has to swing with the majority. In this case, the majority is Eisenhower's. The Taft leader insists the county convention had the right to impose the unit rule and he'll fight it at the state convention.

The general's supporters contend the Taft forces did it first in some other counties. Paul denies it.

Eisenhower leaders say they will control the state meeting even without the unit rule procedure.

Kefauver Wants 18-Year-Olds To Vote

SANTA ANA, Calif. (AP) — Sen. Estes Kefauver said last night he favors extending voting privileges to 18-year-olds.

He told an audience of 500 at a Jefferson-Jackson Day dinner sponsored by the Orange County Democratic Central Committee:

"If our young men and women are old enough at that age to bear arms we should at least give them the privilege of voting for the officials who have the power to make war."

Catholics Close Stores On Their Holidays

MONTREAL (AP)—A special 100-man police squad will visit stores throughout Montreal tomorrow—the Feast of the Ascension—to check violations of a new by-law ordering stores closed on Roman Catholic holy days.

The penalty for being open is a $40 fine or two months in jail.

ANTHONY'S... 30th Anniversary SALE

A Store Wide Bargain Event - Featuring First Quality Merchandise At Lowest Prices

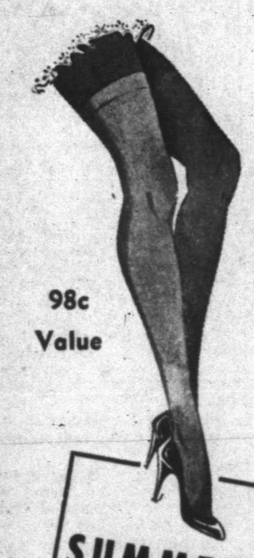

FIRST QUALITY
Famous Brand
NYLONS
60 or 51 Gauge
15 Denier
75c Pr.
98c Value

A nationally famous brand exquisitely sheer . . . very serviceable nylon hose. Both 60 and 51 gauge, 15 denier. Summer shades. 8½ to 10½.

SUMMER
Values to $4.95
$2.88

BIG SALE of MILLINERY

A huge selection of summer millinery. All white, two tones and summer darks. Trimmed and tailored styles.

8 BIG DAYS

SALE of MEN'S BRIEFS
Combed Cotton
All combed cotton flat knit briefs. Taped front supports. Strong cotton elastic waistband. S, M, L.
54c Pr.
2 Pr. - - $1.00

$5.90, $6.90, $7.90 Values
DRESS SLACKS
$5.

A manufacturers season-end closeout. All rayon gabardines, sharkskins and slub weaves. Tropical and regular year around weights. All colors . . . 28 to 42.

CLEARANCE PRICED
LADIES PURSES
Values In This Group To 4.98!
Black, Brown, Green, Red
Leather—Plastic and
Fabric Materials
$1.

MEN'S WOVEN CHAMBRAY
WORK SHIRTS
BLUE OR GREY COLORS
Sanforized—Fast Colors
Size 14 to 17. Two Button
Through Pockets. $1.29 Value
94c

COTTON FABRIC — WOMEN'S
Washable Sandals
WASH 'EM IN THE WASHING MACHINE
White Cushion Crepe Soles
Size 4 to 9 Odd and Even
All Cotton Fabric Tops
$1.88

JUMBO SIZE CANNON
BATH TOWELS
REGULAR 69c, 79c, 89c TOWELS!
Buy Several On Layaway Today!
2 for $1.

NOW...CHOOSE YOUR WORK SUITS
From 2 Sanforized Fabrics

SUMMER WEIGHT COTTON POPLIN or REGULAR WEIGHT ARMY TWILL
Choose Either 2-Pc. Suit

Shirt and Pants Both
$4.50
PANTS 28 to 44 SHIRT 14 to 17

Poplin — A brand new summer weight cotton poplin. Sanforized and the gray color is vat dyed. Well tailored for fit and good looks.

Army Twill—Genuine Army twill in Khaki color. Sanforized for permanent fit, vat dyed for fast colors. Nice sheer finish. Well made throughout.

12-OUNCE BUCKHIDE
CANVAS GLOVES
25c pr.

And Now a...
Rayon Bemberg Sheer
PRINT DRESS
For Only
$3.88
Regular - Half Sizes

Last year you paid $5.90 for same quality dress. A sheer rayon bemberg fabric. Large and small prints in multicolor. Five new styles.

TRICOT KNIT
NYLON SLIP
Sizes S, M, L
$1.77

All nylon knit half slip. Extra wide lace and net flounce bottom. Nylon elastic waistband. Gored style. White and pink. Small, medium, large.

FULL SLIP NYLON KNIT $2.77

Cotton Boucle
Embroidery Trimmed
SWEATERS
$2.77

Cool cotton boucle slip over sweater in white, pink, blue. Dainty embroidery trim around neck. Crew neck style. 32 to 38.

Cotton Broadcloth
UPLIFT BRASSIERES
2 For $1.

All cotton broadcloth, sanforized bras. All over stitched cups and half stitched cups. Wide adjustable shoulder straps. White, pink, 32 to 40.

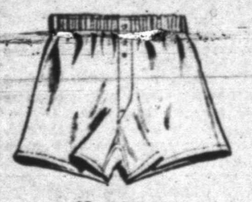

69c VALUES
BROADCLOTH
SHORTS
Solids and Prints
Boxer Style or Regular
Gripper Closing Style
Sanforized. Fast Colors
2 Pair $1.00
56c pr.

WOMEN'S 15 DENIER NYLON
BRIEFS
Pink and White Colors
Sizes 5-6-7
Hollywood Brief Styles
59c

100% NYLON LADIES'
KNIT SLIPS
A REGULAR $3.98 VALUE!
Gored Style With Net
And Lace Trim Top and
Bottom. In Pink or White
$2.77

WASHABLE COTTON FABRICS
Boys Fancy and Solid Colors — Short Sleeve
SPORT SHIRT
Sanforized — Fast Colors
Sizes 6 to 16 Years
Regular $1.49 Value!
$1.

BRIGHTEN UP YOUR HOME WITH
LACE PANELS
81 INCH AND 90 INCH
Tremendous Values
You Will Want Several
At This Low Price!
$1.

ANOTHER BIG SAVING
Large Size Medium Weight
WASH CLOTHS
Solid Colors and Stripes
10 for $1.

NEW EVERY DAY LOW PRICE
DAN RIVER SHEETS

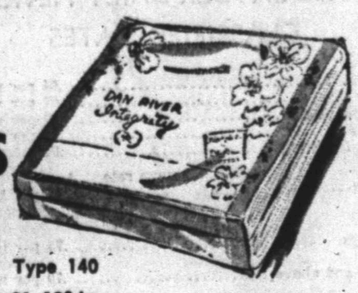

$2.59 Type 140
81x108-in.

Famous nationally advertised Dan River sheets. Type 140 first quality pure white muslin. Extra strength. Wide neat straight hems, strong durable selvage. 81x108 inch size.