THE SCURRY COUNTY TIMES

VOL. 71, No. 32 — SNYDER, TEXAS, FRIDAY, JANUARY 6, 1956 — TEN PAGES

Snyder School Expands

All the 13 new classrooms which were constructed at West Elementary School have been put to use, according to Silas Devenport, principal of the school.

Several of the new classrooms were in use several days ago, and this week the school moved 10 classrooms of students, six of them to the new part of the building. Two classrooms were brought in from temporary buildings outside to eliminate use of temporary buildings at that school.

At the opening of the school term last fall, the West Elementary and East Elementary both had half-day classes for some first and second grade students. Later, as the first of new classrooms in the school building expansion program were completed, they were able to put the students back to fulltime classes.

At the North Elementary School, a number of students are in temporary buildings and will be for the remainder of this school year. By next fall, plans for completion of the new Northeast Elementary School, which is now under construction and which will relieve the crowded situation at North Elemntary.

Devenport said the recent move at his school relieves crowdedness considerably. There are 612 students enrolled at the school, which now has 27 regular classrooms, a library, music room, library work room, an acoustically-treated room which can be used for speech therapy, and offices. The cafeteria, which is being expanded, is not yet ready for the school to use the addition.

The principal said that with the new classrooms and facilities, organization of the school can be maintained in such a way that classes will be better served and that the building is now being put to its planned use.

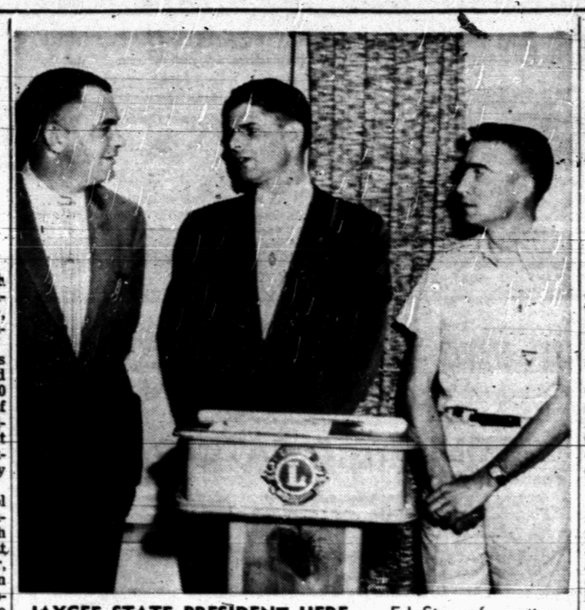

JAYCEE STATE PRESIDENT HERE — Ed Stumpf, center, state president of the Junior Chamber of Commerce, is pictured above at a joint meeting of all service clubs here at noon today. At left is Bill R. Wise, state vice president, and at right is Steve Birdwell, president of the Snyder Jaycees. Stumpf came to Snyder to help plan the state convention to be held here Jan. 21, to honor the five outstanding young Texans of 1955. (Lee Watson photograph)

Trouble Brewing In Chile

SANTIAGO, Chile (AP)—Most of Chile was under a state of siege today as the government moved to meet a nationwide strike call and what it termed "Communist agitation."

The government of President Carlos Ibanez declared the state of siege—a modified form of martial law—last night after adjourning Congress. All military leaves were canceled and all soldiers were ordered on the alert.

Chile's big Central Labor Union (CUT) called for the nationwide strike Jan. 9 to protest the government's plan to freeze wages, prices and pensions for civil servants as an anti-inflation step. Labor leaders said the freeze would cause hunger through the nation.

Crowds marched through Santiago's streets last night, demonstrating against the government action.

Police started a roundup of prominent labor leaders, arresting 51. They included Clotario Blest, head of the CUT.

The state of siege decree banned public meetings, put censorship on newspapers and radio stations, and permitted homes to be searched and arrests to be made without warrants.

Gen. Horacio Gamboa, Santiago garrison chief, said additional military units would be brought to the capital if necesary to strengthen the local force and to "guarantee the right to work."

Two State Senators Paid For 'Services' By Trust

THE PRINCE AND HIS BRIDE-TO-BE — Grace Kelly, the queen of the American movies, poses with Prince Rainier III, of Monaco, after their engagement was announced at a luncheon given by Miss Kelly's parents in Philadelphia.

Kelley, Corbin Are Recipients

AUSTIN (AP)—State Auditor C. H. Cavness said today that two state senators, Rogers Kelley of Edinburg and Kilmer Corbin of Lubbock, are among those who received pay from U.S. Trust and Guaranty Co. for "legal services."

Cavness said the company, now in receivership, paid $500 to Corbin in December, 1954. Kelley was not the direct recipient of payments, but two checks for $2,400 each were paid to his Edinburg law firm between January and April of 1955.

Cavness said he was confirming that his assistants have found records of the payments only because the fact had been disclosed earlier by someone other than he or his staff.

He said he had intended not to report any results of investigation of the company's Waco records until he appeared before the Senate Investigating Committee Wednesday.

Kelley told the Houston Post this was the first he knew that his law firm got any money from U.S. Trust.

"Our firm represents dozens of insurance companies around the state and has done so for the past 25 years," Kelley said.

Kelley said a big part of his firm's practice is based on." Abstract, title insurance and insurance work."

Cavness said that aside from the checks to Corbin, Kelley, and State Rep. Bert McDaniel of Waco, company attorney, his staff has not found any checks made out to other lawmakers.

"We're still trying to determine what happened to those checks made payable to cash," said Cavness, referring to checks totaling $25,000 which were charged to U.S. Trust and Guaranty's "legal services" account.

Two other state senators, Carlos Ashley of Llano and Jep Fuller of Port Arthur, said shortly after the seven million dollar collapse of the Waco banking and insurance firm that they had accepted employment by the company in the past.

Ashley and Fuller have not disclosed how much they were paid.

Cavness said his staff has not yet talked to Kelley, Corbin, Ashley or Fuller. All except Ashley are members of the Senate Insurance Committee.

The $25,000 in checks made payable to "cash" for legal services was paid out from January to June of 1955, paralleling the period the Legislature was in session.

One check was for $15,000 and two were for $5,000 each.

Cavness has said previously he considers it "unusual" that the company would have made out checks to "cash" rather than to an individual in paying for legal services.

The latest disclosures of who received money from U.S. Trust and Guaranty came as the Insurance Commission's stepped-up drive to give Texas the toughest insurance regulation in the nation knocked out two more companies yesterday and had two more in doubt.

Information Program Set By Officials

WASHINGTON (AP)—The administration plans to launch a greatly expanded anti-Communist idea offensive in Asia and the Middle East if funds are voted by Congress.

President Eisenhower is expected to ask in his Jan. 16 budget message for an increase of more than 50 per cent in the appropriation for the U.S. Information Agency, for which Congress voted 85 million dollars last year.

Eisenhower gave a tipoff when he said in his State of the Union message yesterday:

"Injustice thrives on ignorance. Because an understanding of the truth about America is one of our most powerful forces, I am recommending a substantial increase in budgetary support of the United States Information Agency."

He did not spell out what purposes the increased propaganda funds would be used for.

However, it was learned that administration officials have decided a much greater effort in the war of words—the idea conflict side of the cold war—is needed in the Middle East and Asian countries to serve America's own interests there and to counter Communist aims.

The USIA presently operates about 200 posts such as information centers and libraries in 79 countries over the world. But the under-developed countries in Africa and Asia have come increasingly under Soviet pressure and propaganda campaigns.

Officials feel new U.S. efforts should be concentrated in those regions.

Editor Balks At Questions

WASHINGTON (AP)—Robert Shelton, a copy editor for the New York Times, refused today to say if he is a Communist and challenged the right of the Senate Internal Security subcommittee to ask him the question.

He contended that the question not only violated his rights under the First Amendment to the Constitution but also threatened freedom of the press.

When Shelton refused to invoke the Fifth Amendment against possible self-incrimination, Chairman Eastland (D-Miss) ordered him to answer the question "on penalty of contempt" of the U.S. Senate.

Shelton again declined to say whether he was a Communist, and emphasized that he was not invoking the Fifth Amendment.

Today was the third and final day of the current series of public hearings in the subcommittee's hunt for red influences in the press and other media. Eastland said there will be other hearings later.

Eastland told reporters the subcommittee already is conducting closed - door sessions in preparation for additional public hearings later and added that the investigation "will not be confined to New York City."

So far most of those heard in the current phase of the inquiry have been employes of New York City newspapers.

One of them, who refused to say yesterday whether he was a communist, promptly lost his job as a reporter for the New York Daily News. He is William A. Price, who said he started working on the Daily News as a copy boy in 1940 and has been with the paper ever since except for 4½ years as a naval aviator during World War II.

Declining to invoke the Fifth Amendment's protection against possible self-incrimination, Price refused to answer many of the subcommittee's questions, although Eastland repeatedly told him he was risking punishment for contempt of the Senate.

The Daily News published in today's editions a telegram it said had been sent to Price by Executive Editor Richard Clarke, saying in part:

"Your conduct as a witness before the Senate Internal Security subcommittee . . . today has destroyed your usefulness to the News. Therefore your services as an employe of the News are being terminated immediately."

Clarke told Price the News will pay him any salary or other amounts due him and that, "if you so request, payment will be mailed to your home address."

Price, in declining to answer questions put to him, said the subcommittee had no right to inquire "into my private affairs" since he held no public office and drew no pay from the government.

Snyder Firm Gets Contract

Holder Construction Co. of Snyder has been awarded a contract to install a 102-mile pipeline for the Cosden Petroleum Corp. of Big Spring.

A six-inch pipeline has been planned to connect the Cosden Refinery with a terminal south of Abilene. In addition, a four-inch loop at Tye will connect the new Abilene Air Force Base, and another four-inch segment will connect the Cosden Refinery with Webb Air Force Base west of Big Spring.

C. O. Holder of the Snyder firm, and R. L. Tollett, president of Cosden, signed the contract for laying the line. Contracts for planning the project were awarded to Pipeline Technologists, Inc. of Houston.

The entire project will cost $1.5-million.

Cosden previously transported petroleum products to the Abilene terminal by rail. The lines to the Abilene and Webb Air Force Bases will transport jet fuel.

Pickup Truck Damaged By Blaze In Snyder

A pickup truck was damaged by fire about mignight last night at the Beacon Lodge on the Sweetwater highway.

Firemen who went to the scene said the fire had been put out when they arrived, however.

Firemen did not learn the identity of the owner of the pickup.

Politics Read Into Message By President

WASHINGTON (AP)—Some Democrats today read into President Eisenhower's State of the Union message strong indications that he may seek a second term.

Republicans generally professed to find no such clues in a document which Sen. Lyndon B. Johnson of Texas, the Senate Democratic leader, said yesterday was full of "political overtones."

Sen. McClellan (D-Ark) said in an interview the tone of Eisenhower's message to Congress indicated to him that unless some adverse physical report is forthcoming Eisenhower is getting ready to run again.

McClellan commented that many of the President's proposals were "obviously more political than prudent."

Sen. George (D-Ga) said he doesn't know what Eisenhower is planning to do but "he covered a lot of ground in the message just like Harry Truman used to do."

Rep. Flood (D-Pa) said Eisenhower's message "sounded like the statement of a candidate." Rep. John Bell Williams (D-Miss) called it "an announcement for re-election," adding that it was "the most patently political document in years."

Sen. Knowland of California, Republican leader who is epected to seek his party's presidential nomination if Eisenhower doesn't run, shrugged off questions about any political import of the message.

But Sen. Saltonstall of Massachusetts, the assistant GOP leader said he doesn't believe Eisenhower gave the "slightest hint of whether he intends to run."

Sen. Francis Case (R-SD) found Eisenhower "more concerned with the responsibilities of the presidency than with the rhetoric of the candidate."

State To Get Cold Fronts

By The Associated Press

Two cold fronts are due to bring Texas temperatures back to more seasonable levels over the weekend.

The first is from the West and moved Friday along the upper Panhandle down to the Red River Valley country around Wichita Falls. It will drop temperatures only slightly.

The second, much colder front, headed for the state from Canada. It is stretched across northern Nebraska and is to move into the Panhandle Saturday morning.

The Weather Bureau said no severe cold is due for the state.

No rain was forecast.

Only two points reported freezing weather Friday morning. Salt Flat recorded 30 and Presidio 31.

Other temperatures included Amarillo 33, Junction and El Paso 34, Wichita Falls and Lubbock 35, Odessa 39, Big Spring 40, Waco and Fort Worth 45, Austin and Texarkana 48, Abilene and Laredo 50 and Brownsville 61.

Ex-Alabama Official's Wife Is Suffocated

GADSEN, Ala. (AP)—Mrs. James B. Allen, wife of the former Alabama lieutenant governor, died of suffocation and Allen was badly burned in a fire at their home today.

Allen suffered second degree burns of the face, hands and upper part of the body in rescuing his two children, James Jr., about 10, and Debbie, 1 year old.

The tragedy was the second in less than a month for the family. An Allen daughter, Mary Rebecca, 3, died of pneumonia Dec. 20.

Allen broke out a window and helped his son to safety, and then passed out his daughter. He cut his hand in smashing the window.

Cause of the fire was not immediately available.

Fire Truck Is Stolen At Night Club Blaze

BOSTON (AP) — While firefighters were battling a night club blaze in the theatrical district early today, someone stole one of their big fire trucks.

The thief abandoned the ladder truck when it crushed against a fence at the Boston Common. He couldn't make a full swing around the corner without a tiller man to steer the rear end.

Resident Of Union Community Dies Today

S. D. Hays, Sr. Union Community resident, died at about 11:15 this morning unexpectedly at his home.

Mr. Hays, a resident of Scurry County since 1907, is well-known in the county as an agriculturist.

Funeral arrangements are pending at Bell Funeral Home.

Establishment Of Lutheran Church Talked

Forty-seven persons interested in development of the Lutheran Church here met last night and discussed establishment of a mission in Snyder.

Pastor James F. Vorkoper of Miles spoke on "The Name of Jesus," declaring that work of church people is "To exalt the name of Jesus and believe in his person and to witness to His Name to others and to all the world."

A regular service was scheduled for the Sunday evening of Jan. 15 at 6 p.m. A Sunday school will be started at the same time. Services will continue each Sunday night.

A steering committee elected to take care of business until a regular pastor can be called to the field was made up of Dr. DWain Collins, Calvin D. Lange, and A. A. Graumann. A Sunday school committee was also appointed to order material and gather children for the opening of the Sunday school.

An application for aid to the Board of American Missions and the Evangelical Lutheran Synod of Texas and Louisiana of the United Lutheran Church in America was signed and sent to the officials of that body.

About 90 persons, including children, were at the meeting. A fellowship supper and program will be held for all interested on Jan. 25. A group from Miles and Lubbock will be invited.

Rayburn To Observe His 74th Birthday

WASHINGTON (AP)—Speaker of the House Sam Rayburn (D-Te) turned 74 today, looking and acting younger than many colleagues much his junior.

Wires and telephone calls reached his capitol office congratulating him. He has served as speaker longer than any other person in history—11 years, 3 months and 20 days.

Just before the House recessed yesterday for the weekend, members of both political parties eulogized Rayburn, who has been a member of that body since March 4, 1913. It was noted that he has served longer than any other present House member.

Strange Will Leaves Money To Two Women

LOS ANGELES (AP)—Two women will receive $300 a month for life if they can do without three things: alcohol, tobacco and men.

This strange condition was part of a will left by Percy T. Martin, a wealthy real estate developer. He died in 1952 leaving an estate of $448,946.

Mrs. Helen Dill, 53, a widow now living in Owensville, Ind., and Miss Frances Miller, 51, friends of Martin, were each left $300 a month if they do not indulge in alcohol, tobacco or become engaged or married.

The will was approved yesterday in Superior Court. Each woman was awarded a retroactive payment of $8,700. Both had filed affidavits attesting that they were meeting conditions of the bequest.

Governor Answers Investors Protest

AUSTIN (AP)—Gov. Shivers sent a reply today to angry investors in the defunct U.S. Trust and Guaranty Co. who had asked him by wire, "What are you trying to cover up and why?"

Shivers said again he feels the state Insurance Commission acted as rapidly as was possible against U.S. Trust and Guaranty.

"I have faith in the commission's reliability and competence. If you or anyone else has any evidence to the contrary it should be submitted to me, to the Senate or House investigating committees or to a grand jury," Shivers said.

His telegram was sent to a group calling itself the Dallas and Fort Worth Preferred Depositors Assn.

Some 150 investors in the Waco firm decided at a meeting last night to send the governor a wire.

Shivers' telegram said:

"The Insurance Commission has repeatedly made clear its duty to obtain specific and sufficient legal proof of insolvency before it acts against any company. This was true with respect to U.S. Trust and Guaranty, as commission had to act on basis of proof, not allegation. As soon as sufficient proof was obtained, the commission acted.

"I have faith in the commission's reliability and competence. If you or anyone else has any evidence to the contrary it should be submitted to me, to the Senate or House investigating committees or to a grand jury.

"The interests of depositors and shareholders will be protected by a court-appointed receiver. The depositors do not need to pay dues to any organization in order to obtain fullest protection by the courts. I trust the members of your association are aware of this fact.

"Every effort is being made to speed the legal processes in order to avoid any dissipation of assets. We are all working to see that the consequences of this tragic failure are kept to an absolute minimum."

The Dallas meeting touched off the governor's reply.

Heart Doctors To Be Quizzed

CHICAGO (AP) — The Journal of the American Medical Assn. today urged the nation's heart specialists to ignore a questionnaire asking their opinion on President Eisenhower's physical ability to serve a second term.

The Journal said the questionnaire was mailed by the American Research Foundation, Princeton, N.J., to all 400 heart specialists listed in the Directory of Medical Specialists.

The medical magazine said no hint was given as to how the information is to be used. It added:

"This type of questionnaire, whatever the source, said be discouraged, and, to prevent the hysteria that such information could foment, the questionnaire should be tossed into the wastebasket."

Ikard Not Planning To Seek Re-Election

Jim Ikard, county tax assessor-collector, said today he will not be a candidate this year for re-election.

Ikard said that because of ill health during the past few months he had decided not to seek the office.

Now in his sixth year as tax assessor-collector, Ikard was a deputy in the office for two years before his first election. He has not announced what his future plans are.

Geral Greene, Ikard's chief deputy since he has held the office, has announced that he will be a candidate for the office.

Looking At Patient's Tongue Called 'Waste'

LONDON (AP)—Dr. Irvine Loudon told the medical profession today that doctors are wasting their time by asking patients to stick out their tongues.

Writing in the British Medical Journal, he said he had examined 700 patients with coated tongues and discovered:

Almost all heavy smokers have furred tongues.

Many nonsmokers with upset stomachs do not have coated tongues.

WEATHER

SNYDER TEMPERATURES: Yesterday's high 78; Low 38; Today's 7:30 a.m. reading 39.

North Central Texas—Clear to partly cloudy through Saturday. Cooler east and north Saturday.

West Texas—Clear to partly cloudy through Saturday. Colder Panhandle and upper South Plains.

East Texas—Clear to partly cloudy through Saturday. Cooler north tonight and Saturday. Moderate south and southwest winds on the coast, becoming variable Saturday.

South Central Texas—Clear to partly and warm through Saturday. Moderate south and southwest winds on the coast, becoming variable Saturday.

Belton Man Is Indicted

BELTON (AP)—Oscar McQueen 50, who held his sister prisoner for seven hours in her barricaded Temple home and shot her as police closed in, was indicted yesterday.

The New Orleans cabinet maker, was named twice on charges of assault to murder the sister, Mrs. Mayme Miller, 59, and her daughter, Mrs. Anna Peters.

McQueen let Mrs. Peters leave after a short time, but bound and held Mrs. Miller in a locked bedroom Wednesday. He threatened to shoot her if police tried to enter.

Officers fired tear gas into the room and battered down the door. McQueen fired as they entered, and Mrs. Miller was wounded twice. Her condition was not considered critical.

McQueen said "I went all to pieces and started shooting. I didn't aim at her. I just started shooting."

Boy Restored To Life Then Dies In Hospital

DENVER (AP) — Little Neal Demers, electrocuted and then restored to life by a quick-thinking doctors New Year's Eve, is dead.

The 4-year-old died yesterday at Colorado General Hospital, where he lay unconscious for 4½ days.

Neal fell at his home, toppling a lighted Christmas tree onto the tracks of his new electric train. The wires short-circuited, and Neal was electrocuted when his head struck the tracks.

Summoned by the parents, Mr. and Mrs. Earl E. Demers of suburban Aurora, Dr. Robert Squires first pronounced Neal dead. Then he opened the boy's chest with a razor blade and massaged the heart. It fluttered into life.

Neal was placed in an oxygen tent and fed by a tube. Another tube was inserted into the windpipe after pneumonia developed.

Scurry Men Ordered To Take Examinations

A number of Scurry County men have been ordered to report Monday at the Selective Service Board at Sweetwater to take physical examinations.

Those from this county include Johnny Taylor Guynes, Snyder; Richard Calvin Blakey, 806 Twenty-fourth Street; Hubert Holiday Strom, route 1; Roberto Ybarra, Snyder; Eliseo Sierra, Hermleigh; Ernest Trevino Perez, Snyder; Auris Junior Thompson, route 2; Alvin Lee Selmon, Snyder, Bobby Dean Shipley, Snyder, and Herman Gusky, Snyder.

Polio-Stricken Youth Turning Green At Hospital In Illinois

CHICAGO (AP) — A polio-stricken farm youth, whose nine brothers and sisters and parents also have suffered polio attacks, was reported in grave condition today and his body was described as having turned a greenish color.

The youth, Edward Walsh, 15, has been unconscious since early Wednesday at the Research and Educational Hospital of the University of Illinois.

Twelve of the 18 members of the Karon Walsh family of Durand, a community of 700 in northwestern Illinois, were victims of polio last summer.

The most seriously stricken were Edward and David, 17, the eldest of the children, who has been at the University Medical Center since last October. Six of the children were not stricken. The parents suffered light attacks.

Edward was brought to the hospital Dec. 28 after his condition in a Rockford Hospital became worse. Doctors said his body had a greenish hue. They said they tested his blood serum and found it was green instead of red. They said they did not know what caused the condition.

Three other children have been hospitalized in Rockford. They included twins Julia and Joan 13 and Rose Ellen, 5. The other children were cared for at the Walsh farm home, and as physiotherapy patients in visits to Rockford hospitals.

The father, 53, and the mother, 45, came to Chicago when Edward's condition became more serious this week.

More than $7,000 was raised for the Walsh youngsters through contributions coming from all parts of the country.

Think More, Remain Young

LOS ANGELES (AP)—Modern society's greatest affliction, says a University of Michigan psychologist, is that the present generation doesn't have to do enough thinking.

Dr. Wilma Donahue told 5,000 members of the Los Angeles County Medical Assn. that one of the best ways to keep young is to continue to use the brain.

She said yesterday that she is convinced children today do less thinking than their grandparents.

"Everything is done for us," she said. "We are told what to think and seldom have to meet new situations. The farmer of the past had to meet some new crisis every day. Less thinking means that only 10 per cent of this generation really are creative people.

"It used to be considered that older people are dumber than younger ones, but new studies show this is not necessarily true. Twenty years after Iowa State University graduates were tested for intelligence, they were given identical tests. After 20 years it was amazing to find that the intelligence had increased instead of being dulled by time. Comprehension, vocabularies and general information had increased.

"After 50, however, there may be some decrease in mental abilities. The decrease may be only the lack of speed. What happens to athletes as they age isn't due to poorer muscles; it's more that their brains are less able in speed of perception and response."

Dr. Donahue advised older people who are thinking of retiring to do more than merely prepare to develop a hobby.

"It should be much more than a hobby," she said, "and something the person thinks will be of real value. Those who earlier have learned to get along well with people are least apt to get cantankerous as they age."

HELD IN WOMAN'S DEATH—David C. Geiger, right, talks with deputy sheriff Mark Fowler at the jail in Summerville, S.C., after his arrest in connection with the death of a Texas woman who hitchhiked a ride in his truck. Geiger said the woman shot herself in the cab while they were driving through Arkansas.

Defending Dixie Net Champ In Tough Match

TAMPA, Fla. (AP) — Defending champion Eddie Moylan should get his first real test in the Dixie Tennis Tournament today when he runs up against Bob Bedard.

Bedard, a promising Canadian won a tough one yesterday from veteran Bryan (Bitsy) Grant of Atlanta, who won this tournament four times in his younger days. Bedard had to go all out to win 6-4, 2-5, 6-3.

Moylan, from Trenton, N.J., did not play singles yesterday.

In yesterday's best match Armando Vieira of Brazil defeated Orlando Garrido of Cuba, 6-2, 6-2.

Yeshiva University became the first American university under the Jewish auspices on Nov. 16, 1945.

KSNY RADIO LOG

MUTUAL BROADCASTING SYSTEM
1450 kc

FRIDAY EVENING

6:00 Twilight Serenade
6:15 Local News
6:20 Movie Card
6:30 Gabriel Heatter News (MBS)
6:45 Songs to Remember
7:00 Fulton Lewis News
7:15 Bandstand
7:30 Football Parade
7:45 Warm-Up
8:00 Snyder Football Game
10:00 News
10:15 Night Watch
10:55 Ford Final
11:00 Sign off

SATURDAY MORNING

6:00 Sign on
6:00 Musical Clock
6:15 Social Security Program
6:20 Musical Clock
6:55 News
7:00 Musical Clock
7:30 News
7:45 Times, Tunes, And Temperatures
8:00 According To The Record
8:05 Home Edition Of The News
8:15 Coffee Time
8:35 Today's Star
8:45 Three Sons
9:00 Playroom
9:30 Catholic Answers
9:45 Date 'till Eight
10:00 1450 Club
10:30 Sportscast
10:35 Sagebrush Shindig
11:00 Home Demonstration Club
11:15 Music
11:30 Chrysler Concert
11:50 Music

SATURDAY AFTERNOON

12:00 Sacred Music
12:30 News
12:45 Variety Time
1:35 Football Parade
1:50 Football Game
3:30 Red Ball Express
5:00 John T. Flynn News
5:15 World Traveler
5:30 Saturday Serenade
5:45 Basil Heatter News

SATURDAY EVENING

6:00 Here's To Vets
6:15 Sportscast
6:30 Shiner Show
8:30 Melody Round-Up
9:00 C&C Symphony
10:00 News
10:15 Night Watch
10:55 Ford Final
11:00 Sign off

M & M Radio & Electric
Have Your Set Serviced
By Graduate Teletricians
—Not Tube Swappers—
"Satisfaction or Your Money Back"
Phone 3-3793 1910 27th St.

TELEVISION LOG
Fri., Sat., Sun. Programs

KDUB-TV Channel 13 – Lubbock

Friday
5:00-Mr. & Mrs. North
5:30—Community Crossroad
6:00-News, Spts, Wthr.
6:15 Doug Edwards
6:30 Grand Ole Opry
7:00 Mama
7:30 Gur Miss Brooks
8:00 Crusader
8:30 Liberace
9:00 The Line Up
9:30 Person to Person
10:00 Patti Page
10:15 Notes of Harmony
10:30 News, Spts, Wthr.
11:00 Tuxedo Junction
12:00 Sign off

Saturday
1:45 Industry On Parade
2:00 Basketball (Indiana-WI
3:45—Bowling
4:45—Guided Tour
5:00 Buffalo Bill
5:30 Frankie Laine
6:00 City Detective
6:30 Beat the Clock
7:00 Stage Show
7:30 Honeymooners
8:00 Two for Money
8:30 It's Always Jan
9:00 Gunsmoke
9:30 Stories of Century
10:00—Bill Corum
10:15 Wrestling

Sunday
10:25 Program Previews
10:30 Church of Christ
12:00 Music Box
12:30 Christophers
1:00 This is the Life
1:30 Adventure
2:00 Face the Nation
2:30—Final Decision
3:00 Front Row Center
4:00 Plains Talk
4:30 Eddy Arnold
5:00 Wild Bill Hickok
5:30 You are there
6:00 Huntin' and Fishin'
6:30 Private Secretary
7:00 Ed Sullivan
8:00 G. E. Theatre
8:30 Al. Hitchcock
9:00 Adventure
9:30 Annie Oakley
10:00 Confidential file
10:30 Final edition
10:45 West Side Kid
11:45 Sign off

KCBD-TV Channel 11 – Lubbock

Friday
5:00 Rin Tin Tin
5:30 Little Rascals
6:00—Hospitality Time
6:15—News, Wthr. Spts.
6:30—Eddie Fisher
6:45—Here's Howell
7:00 Dr. Hudson
7:30 Life of Riley
8:00 Big Story
8:30 Stu Erwin Show
9:00 Sports
9:45 Red Barber
10:00 Break the Bank
10:30—News, Wthr. Spts.
11:00—The Vise

Saturday
11:25—Sign on
11:30—The Wizard
12:00—Roy Rogers
12:30—Comedies
1:00 Western
2:00 Basketball
4:00 Playtime
4:30 Channel 11 Matinee
6:15 News, Weather, Sports
6:30 Homer Bell
7:00—Lone Ranger
7:30 Cisco Kid
8:00 Star Stage
8:30 Crossroads
9:00—I Led 3 Lives
9:30—Hit Parade
10:00 Ted Mack's Hour
10:30—News, Wthr Spts.
11:00—Channel 11 Feature

Sunday
12:30 Frontiers of Feath
1:00 News
1:15 Norman Vincent Peale
1:30 Family Bible Quiz
2:00 Lawrence Welk
3:00 The Corn Is Green
4:30 Faith for living
5:00 Captain Gallant
5:30 Hopalong Cassidy
6:00 It's a Great Life
6:30 Frontier
7:00 Comedy Hour
8:00 Highway Patrol
8:30 Dist. Attorney
9:00 Loretta Young
9:30 Pride of Family
10:00 Cavalcade Theatre
10:30 News, Wthr. Sprts.
11:00 Film Show

KRBC-TV Channel 9 – Abilene

Friday
5:00 Kalsin Keewee
5:30 Superman
6:00 Evening Report
6:30 Coke Time
6:45 News Caravan
7:00 What's new
7:30 Life of Riley
8:00 Highway Patrol
8:30 Steve Donovan
9:00 Sports
9:45 Red Barber
10:00 Late Report
10:15 Waterfront

Saturday
12:51 Previews
12:52 Movietime
2:00 Pro Basketball
4:00 Palimino Playhouse
5:00 Mr. Wizard
5:30 Western Theater
6:30—Justice
7:00 Top Plays
7:30 TBA
8:00—Wrestling
9:00 George Gobel
9:30 Hit Parade
10:15 Weatherfacts
10:00—Late Report
10:30—Movietime

Sunday
12:56—This is the Life
1:25—Take A Stand
1:55—Music For You
2:00—Christophers
2:30—Zoo Parade
3:00—Wide Wide World
4:30—Sunday Devotion
5:00—Meet the Press
5:30—TBA
6:00—People are Funny
6:30—My Hero
7:00—Comedy Hour
8:00—Break the Bank
8:30—Years News
9:00—Loretta Young
9:30—Toast of the Town
10:30—Late Report
10:45—Confidential File

Demos Blast President On His Speech

WASHINGTON (AP)—The political skirmishing was on in Congress today with Democrats challenging President Eisenhower on foreign, farm, tax and other major election-year issues.

Senate Democratic Leader Lyndon B. Johnson of Texas signaled the attack, saying the state of the union and the world is not nearly so rosy as Eisenhower pictured it in his annual message to Congress yesterday.

Johnson told a news conference the "political overtones" of the President's message "are the subject of deep disappointment and great regret" to those who have tried to cooperate with the administration in the national interest.

Sometimes criticized by other Democrats for not opposing Eisenhower's proposals more vigorously, Johnson continued:

"Most Americans know that the domestic situation is not as rosy as it is pictured and that the international situation is one of deep concern."

He said the administration had become "frantic about the farm situation" and was rushing out a program to appeal to the voters—particularly those in the Midwest—in this year's elections.

Commenting on Eisenhower's call for payments on the national debt before tax cuts, Johnson said the Republicans had been bragging for months about reducing taxes 7½ billion dollars in a period of deficit spending.

Chairman Byrd (D-Va) of the Senate Finance Committee backed Eisenhower's statement that in a time of prosperity the nation could not afford to go further in debt to cut taxes.

He said also he is pleased by the budget prospects Eisenhower outlined, "but I am disturbed by the fact that it (the message) indicates proposal of additional expenditures in a half-dozen or more nondefense categories . . ."

Sen. George (D-Ga), a Finance Committee member, reiterated his determination to push for a tax reduction for those in the low and middle income brackets as soon as budget balancing is in sight. Senators Carlson (R-Kan) and Flanders (R-Vt) also expressed hope that taxes still can be cut.

R. T. HAILEY

Body Of Ira Man Returned

Funeral services will be held Sunday at 2:30 p.m. in the North Side Baptist Church for R. T. Hailey, son of Mr. and Mrs. Tom Haiely of Ira. Haiely, who was in the U. S. Army in Germany, died Dec. 18 in Germany. He was born August 7, 1926, in Ira, and was a member of the Baptist Church and the American Legion. Officiating ministers will be Rev. Jack Dean and Rev. T. Gearld Cates.

The body will arrive in Snyder Saturday night on the Santa Fe.

Survivors are his mother, Mrs. C. P. Abbott, three sisters Mrs. L. D. Franks, Mrs. Raymond Grimmett all of Snyder and Mrs. A. L. Bridges of Lubbock.

Burial will be in the Ira Cemetery under the direction of Bell Funeral Home. Pallbearers are to be Gene Kruse, Pat Falls, Joe Falls, Dom Remage, Billy Bob Sutton, Dave Houston, O. B. Franks and How[illegible] Gray.

Commodore Matthew Calbraith Perry, best known for opening the ports of Japan to world trade in 1853-54 is also known as the "Father of the American Steam Navy."

The Mongolian Peoples' Republic has been a Soviet satellite since 1924.

LIPS THAT TOUCH LIQUOR—Marjorie Plamp, a young choir singer who has been consuming bourbon whiskey at the rate of ten bottles a week for the past seven years, reaches for another snort of her favorite drink. Marjorie, five feet, two inches tall, and 115 pounds, has a drinking secret — she's a professional taster for a distillery and doesn't swallow a drop. Just a swish in the mouth and out goes the liquor with not a drop for the inner woman.

AREA OIL ROUNDUP

Spraberry Find Finals In Dawson

Felmont Oil Corp. No. 1-A Kendrick, Spraberry sand discovery, 3½ miles northeast of the Snowden (Spraberry) field of East Dawson County, has been completed.

Operator reported a 24-hour potential of 308 barrels of 35.9 gravity oil, plus five per cent formation water and acid water. The flow was gauged through various sized chokes and was from perforations in casing opposite pay at 7,190-7,502 feet.

Completion was after 500 gallons of mud acid and 10,500 gallons of fracture solution. Gas-oil ratio was 461-1, and tubing pressure 120 pounds. Pay was topped at 7,490 feet. Hole is bottomed at 8,650 feet, plugged back to 7,737 feet.

Location for the new field opener is 660 feet from north and east lines of section 9, block 1, J. Poitevent survey, 11 miles east and slightly north of Lamesa.

Newman Brothers Drilling Co., San Ahtonio, and other spotted location for an 8,600-foot test in the Lamesa, East (Spraberry) field of East Dawson County.

It is No. 1-29-B Carrie S. Dean, 660 feet from north and west lines of section 29, block 1, J. Poitevent survey, 12 miles east of Lamesa.

Associated Oil & Gas Co. of Houston, and associates, No. 1 W. G. Williams, Southwest Kent County wildcat, one mile northwest of Polar, developed a good show of oil and gas in a three and one-half hour drillstem test in the Strawn at 7,180-7,215 feet.

Gas surfaced in two hours and 15 minutes. The gas volume was not gauged or estimated. Recovery was 270 feet of mud cut oil, estimated to have been 60 per cent oil, and 30 feet of heavily oil cut water blanket.

No pressures were recorded. The prospector is making hole below 7,300 feet in lime. It is contracted to 8,000 feet to explore the Ellenburger.

The location is 660 feet from north and west lines of section 58, block 5, H&GN survey.

Chapman & McFarlin Producing Co. of San Antonio has completed No. 1-A Pumphrey as a conglomerate discovery in East Stonewall County, six miles east of Aspermont.

It was finaled for a daily flowing potential of 176.60 barrels of 39.8-gravity oil. Gas-oil ratio was 530-1.

Production was through a 20-64 inch choke and perforations at 6,-56-6,061 feet in 5½-inch casing cemented at 6,070 feet on total depth of 6,071.

Top of pay was picked at 6,054 feet on derrick floor elevation of 1,684 feet. Tubing pressure was 180 pounds and there was a packer on casing.

Location is 467 feet from south and west lines of Peter Delane survey, A-67 and one mile north of the Pumphrey (conglomerate) field.

Wood chips have been found to make a good material for livestock bedding through research conducted at Purdue University.

Much of India's gold is mined in the Kolar fields near the city of Bangalore.

Worthington Ins. Agency
Complete Insurance Service
● Fire ● Auto
● Life ● Accident
1923 26th — Phone 3-3352
● Inland Marine

PALACE Theatre
TODAY AND SAT.
"HOUSE OF BAMBOO"
In Cinemascope & Color
Starring Robert Stack
And Robert Ryan

TEXAS Theatre
TONITE AND SAT.
"LAWLESS BREED"
Technicolor Western
With Rock Hudson
And Julia Adams
SECOND FEATURE
"DESERT LEGION"
With Alan Ladd
In Technicolor

RITZ
TONITE AND SAT.
"A BULLET FOR JOEY"
With Edward G. Robinson
And George Raft

Starlite DRIVE-IN Theatre
TONITE & SAT.
"APACHE WOMAN"
With Lloyd Bridges
And Joan Taylor
In Color
SECOND FEATURE
"FURY IN PARADISE"
With Peter Thompson
In Color

TODAY'S MARKETS

AUSTIN (AP)—Poultry steady. South Texas 2½-3 lbs 22. East Texas 20-22. Waco 21-21½.

NEW YORK (AP)—Cotton was 35 cents a bale higher to 5 lower at noon today. March 33.8, May 33.26, July 31.80

FORT WORTH (AP)—Cattle 400; steady; good and choice steers 16.00-18.50; common and medium steers and heifers 12.0; 9.00; fat cows 10.50-12.00; good and choice calves 16.00-18.50. Hogs 50; steady to 25 lower; top 11.75. Sheep 350; steady; good and choice shorn lambs 17.00-18.50.

STOCK AVERAGES
Compiled by The Associated Press

	Indust.	Rails	Utils.	60 Stks.
Prev. day	255.8	134.3	72.7	178.5
Week ago	257.8	136.8	72.8	180.2
Month ago	257.2	139.2	73.3	181.3
Year ago	206.9	121.3	68.1	152.8

NCAA Convention Opens Tomorrow

LOS ANGELES (AP)—The National Collegiate Athletic Assn. indicated today it proposes to slam the brakes on "free rides" for college athletes.

A stringent amendment to the recruiting section of the NCAA by-laws will be presented at the 50th annual convention opening tomorrow, Executive Director Walter Byers said.

So-called "Booster Clubs" of alumni would be eliminited by the amendment, which prohibits NCAA member schools from permitting "an outside organization to utilize or administer funds for the purpose of transporting prospective student athletes to its campus."

Action By Grand Jury Against Trust Studied

HOUSTON (AP)—District Atty. Dan Walton said today he will not at this time ask for a grand jury investigation into the local affairs of the U.S. Trust & Guaranty Co.

To do so now would impede the receiver in locating and taking custody of the now defunct company's assets, Walton said.

Up-to-date techniques of making commercial ice cream are being offered in a two-week course at Rutgers University.

THE SCURRY COUNTY TIMES

Published every Friday in Snyder, Texas, by the Scurry County Times.
Entered as second-class matter at the Post Office at Snyder Texas.
HERBERT FEATHER, Publisher
HOUSTON H. HARTE, Editor

SUBSCRIPTION RATES: In Scurry, Kolan, Kent, Fisher, Garza, Howard and Borden Counties—$4.00 per year.
All other Texas counties $5.00 per year.
Outside Texas $6.00 per year.
Other rates on request.

MEMBER OF THE ASSOCIATED PRESS
The Associated Press is exclusively entitled to use for republication all news dispatches credited to it and not otherwise credited to this newspaper also local news published herein. All rights reserved for son, firm or corporation which may occur in the columns of THE SCURRY COUNTY TIMES will be gladly corrected upon being brought to the attention of the management.
The publishers are not responsible for copy omissions typographical errors or accidental errors that may occur other than to correct in the next issue after it is brought to their attention.
Advertising on special dispatches.
Any erroneous reflection upon the character, standing or reputation of any person which may appear in articles, manuscripts, letters or pictures sent to the Scurry County Times are sent at the owner's risk and The Scurry County Times expressly repudiates any liability or responsibility for their custody or return.

FORT WORTH STOCK SHOW AND RODEO
FOREMOST SPECTACLE of the WEST
See RODEO AT ITS BEST
Combined With Beautiful HORSE SHOW
In Will Rogers Coliseum
2 and 8 P. M. Thru Feb. 5
Rodeo Tickets $2.50 Including Reserved Seat and Adm. to Stock Show Grounds
60th Annual SOUTHWESTERN EXPOSITION and FAT STOCK SHOW
See Over 8,000 Head of Finest Livestock In Clean, Modern Buildings
Ranch and Farm Show
See what's new for better farming and living
New Commercial Exhibit Bldg.
"ROSALINDA" MUSICAL COMEDY
WILL ROGERS AUDITORIUM
Feb. 2, 3, 4 at 8:15 P. M. — Feb. 5 at 3:15 P. M.
Reserved Seats $1.20; $1.80; $2.70; $3.60
CARNIVAL MIDWAY
Adm. to Grounds 50c; Children 25c
NO EXTRA CHARGE for Admission to Livestock Exposition; Commercial Exhibits; Carnival
ORDER TICKETS NOW!
For Best Seats to RODEO and "ROSALINDA" order BY MAIL TODAY. Specify exact performance desired. Enclose check or money order. MAIL ORDERS to
Southwestern Exposition and Fat Stock Show
Amon Carter Square ★ Box 150 ★ Fort Worth

BIG SPRING HIGHWAY **CANYON** PHONE 3-7212
300-SEAT AUDITORIUM
TONIGHT & SATURDAY
Feature No. 1
NEW HORIZONS OF ENTERTAINMENT!
Walt Disney's
Stirring NEW True-Life Adventure Feature!
THE VANISHING PRAIRIE
Filmed in TECHNICOLOR
Feature No. 2
Gary's grandest action romance
GARY COOPER · LORETTA YOUNG
in Nunnally Johnson's
"Along Came Jones"
with WILLIAM DEMAREST · DAN DURYEA
FRANK SULLY · A CINEMA ARTISTS CORP. PRODUCTION
Produced by Gary Cooper
Plus
Walt Disney's Operatic "Willie The Whale" Cartoon

TRAIL DRIVE IN
TONITE AND SAT.
Call for Half Breed
AND ALL HELL BREAKS LOOSE!
Born of sin and savagery! The flaming story of blazing guns and Half Breed fury!
LLOYD BRIDGES · JOAN TAYLOR · LANCE FULLER
MORGAN JONES · PAUL BIRCH · LOU PLACE · PAUL GUILOV
APACHE WOMAN
WIDE SCREEN COLOR
Produced and Directed by ROGER CORMAN · Screenplay by LEIGH RUSCOFF · Executive Producer ALEX GORDON
Distributed by AMERICAN RELEASING CORP
ALSO
Marlene DIETRICH
"SEVEN SINNERS"
with John WAYNE

PREDICTIONS FOR 1956
By Top Economist
Another Big Year!
Mr. Merchant
Make Your Plans
To Get Your Share Of The Increased Business Volume
ADVERTISING
In
The Snyder Daily News
Will Help You Attain This Goal

WOMEN

Foreign Oil Is Discussed At Meeting Of Study Club

Foreign Oil was the topic of the program at the meeting of the Acacia Study Club Wednesday at the Hilander with Mrs. Howard Harrington as hostess and Mrs. Elmo Weyel as program chairman. There were 18 members present.

James L. Kincaid, Scurry County Chairman of the Oil Industry Information Committee, introduced E. L. Anders, Jr., who is a Consulting Petroleum Engineer from Abilene. He is a former resident of Snyder and was associated with SACROC. Anders has lived in Venzuela and Peru at different times, and he told of the living conditions in the oil towns there.

According to Anders, they are provided very good, comfortable homes and clubs. Most of the engineers, geologists and technical people are Americans, but 95 per cent of the labor must be nationals in the country where they are operating, although many United States Oil Companies have investments in these major oil producing countries.

He went on to say that the United States still leads in oil producing in general with Venzuela next, producing one-third as much. Most of the foreign oil companies can undersell the United States, though, because it takes less number of wells to produce. Anders also said that nearly every country in the world produces some oil.

NEWS FROM UNION

By MRS. J. B. ADAMS

Mr. and Mrs. Bill Pate spent the weekend with Mrs. John Vauzdout in Colorado City.

Mrs. Dink Lyon has as a visitor her sister, Mrs. Gladys Hackett of Rotan. Sunday visitors were Mr. and Mrs. Howard Suith of Rotan and Mrs. Cora O'Neal and Bert and son Hubert.

Mr. and Mrs. Q. B. Lindsey and sons visited in East Texas during the holidays.

Arlie Rossen of Fresno, Cal., and H. L. West of Jal, N.M., were visitors in the home of Mr. and Mrs. R. J. Rosson during the holidays.

Holiday visitors with Mr. and Mrs. Everett Clarkson were Mr. and Mrs. Jack Shinn and Gary Paul of Fullerton and Mr. and Mrs. M. R. Shinn of Odessa.

Mr. and Mrs. Frank Overton received word Wednesday that his mother had died in Oklahoma. They left at noon Wednesday for the funeral.

Mr. and Mrs. R. J. Rosson spent Christmas with her parents, Mr. and Mrs. C. W. Christ in Garado.

Betty Maugrum and brother of Midland spent the week with grandparents, Mr. and Mrs. Owen Miller.

After visiting several days with his parents, Mr. and Mrs. Everett Clarkson, Gene Clarkson returned to his home in Granite, N.M.

Visitors over the New Year holidays with Mrs. J. B. Adams were her son, H. W. and Mrs. Adams, Robert and Mary Ann of McCamey.

Mrs. H. G. Moore returned home Friday after spending the holidays with her daughter, Mrs. Cecil Eades and family in Gavett, Ark.

Rev. Robert Smith of Phoenix, Ariz. visited Thursday with Rev. and Mrs. Roy Womble.

The Union Home Demonstration Club met Wednesday with I. T. Huckabee for the first meeting of the year. Eleven members were present plus two guests. Roll call was answered with "Things I Have Learned in Home Demonstration Club." Miss Ruby Butts gave a talk on Living Room Improvements and she also directed the games that were played. Refreshments of dateloaf cake topped with whipped cream and coffee were served.

Costume Figure Flattery

Your costume for Spring includes a new waist length bolero with slimming ways about it. Its dress has neckline interest, skirt flattery!

No. 2275 is cut in sizes, 12, 14, 16, 18, 20, 36, 38, 40, 42. Size 18: Dress and Bolero, 4 yds. 39-in.

Send 30c for PATTERN with Name, Address, Style Number and Size Address PATTERN BUREAU, Snyder Daily News, Box 42, Old Chelsea Station, New York 11, N.Y.

Patterns ready to fill orders immediately. For special handling of orders via first class mail include an extra five cents per pattern

Complete Line Of MEXICAN FOODS To Take Home
504 E. Hiway Ph. 3-9273
MRS. AGEE

NEWS FROM DUNN

By ELWANDA STEWART

Mr. and Mrs. L. C. Kennman of Sweetwater, visited Mr. and Mrs. Adrian Harvey Thursday.

Mr. and Mrs. Adrian Harvey visited Mrs. Zela Hawkins in Colorado City Sunday.

Harvey Lewis Clements and Norma Jean Christian were married Sunday afternoon at 3 p.m. in the Dunn Baptist Chruch, with Rev. A. B. Teague officiating .

Chester Johnston of Corpus Christi, visited his aunt, Mrs. W. A. Johnston, Wednesday.

Mr. and Mrs. Grady Brown of Snyder visited Mr. and Mrs. John Brown Monday.

The weekly Bible Study class of the Church of Christ met at the church Monday. Marion Hays led the group in the study of "Revelations." Monday night the men held a business meeting in the church and the women held a social in the parsonage. Refreshments were served.

Mr. and Mrs. Jeff Brown and children of Big Spring, visited their parents, Mr. and Mrs. John Brown and Mr. and Mrs. Dewey Denson, Sunday.

Robbie Brown of Midland, spent the weekend with her parents, Mr. and Mrs. Walter Brown.

Tommy Bass of Conway, Ark., Mrs. Aggie Davis, Mrs. Bob Trent and Mike of Greenbrier, Ark., are visiting Mr. and Mrs. Tom Lindsay and children.

Mrs. Tom Lindsey honored her daugher, Vicki with a birthday party Monday, on her third birthday. Guests were Carol, Susan and Jacque Stewart; Carolyn, Ruth and Margaret Goodlett; Johnnie Ezell; Alphax Cross; Mike Trent; Rickey and Randy Billingsley; Darlene, Yvonne, Billy, Jackie, Bobby and Dale Cantrell; Mrs. J. J. Ezell; Mrs. Aggie Davis; Mrs. Bob Trent; Mrs. Ted Billingsley; Mrs. James Stewart and Mrs. J. R. Cantrell.

Ronnie Rodriquez, age 2, suffered serious burns when he fell into a tub of hot water at his home. He is in the Root Memorial Hospital in Colorado City.

The Dunn Communtiy Club held a social in the club house Tuesday night. Games were played and refreshments served.

Mrs. W. J. Fuller and Lynn visited her parents, Mr. and Mrs. John Pitner in Snyder, Tuesday.

Mr. and Mrs. Archie Crabtree and Glenda have returned home after spending the holidays with friends and relatives in Dunn and Snyder.

Rev. and Mrs. A. B. Teague and Peggie spent the holidays with friends and relatives in Graham.

Mr. and Mrs. Blake Durham had all of their children home for the holidays. They are Mr. and Mrs. W. M. Smyrl and Billy Mac and Mrs. Eulene Koch of Lubbock, Mr. and Mrs. J. O. Sheid and Jolene of Snyder; Mr. and Mrs. Billy Durham and Marcus of Dunn, Mrs. Ollie Smyrl of Snyder, also visited the Durhams.

Mr. and Mrs. Billy Durham and children are visiting with her parents, Mr. and Mrs. J. G. Shelton in Tahoka.

Mr. and Mrs. Royce Johnson gave a New Years dinner in their home Sunday. Among those attending were Mr. and Mrs. Orval Allen and Mrs. Ruby Johnson, Snyder; Mr. and Mrs. Harrison Durham, Levelland; Mr. and Mrs. Billy Durham and family and Mr. and Mrs. Blake Durham and Mark.

When a recipe directs you to pack a chicken or tuckey lightly with stuffing, pay heed! Packing in dressing tightly, gives you a soggy product.

GASOLINE "GOSSIP"
By DOUG

"Check this car, willya . . . I can't stand the smoke!"

Our Policy of friendly service and careful attention to your car will make you glad that you are our customer.

Bud Miller Service
Phone 3-5181
Lamesa Highway

WHAT'S GOING ON

Mrs. Bryan Jordon Sr., 3604 Avenue U, spent the holidays in New Orleans, La., with Mr. and Mrs. Max Walthall and family.

Mr. and Mrs. E. A. Brooks, Bruce, and Burke, returned Tuesday from a trip to the Rio Grande Valley. They visited with her parents, Mr. and Mrs. C. F. Landrum in Harlington. The group also made a trip to Mexico while there.

Airman First Class Elmo Gregory and wife left today, after a ten day visit in the home of his parents, Mr. and Mrs. Robert Gregory, 2801 Avenue W. He has been stationed at the Ramsey Air Force Base in Rapid City, S. D. the past four years. His new station will be the Ellsworth Air Force Base in Rapid City, S. D. They also visited with Mr. and Mrs. E. E. Shifflett and family and Mr. and Mrs. E. W. Jordon and family.

Mrs. Sam Williams, 2313 Thirleth Street, has returned home after spending a week in the home of her daughter and her family, Mr. and Mrs. R. E. Hardy and children in Abilene.

Mr. and Mrs. Albert Bills, Route 2, had as their guests over the New Year holiday, Mr. and Mrs. L. L. Gruette, Silvia Ann, Richard and Susan; Mr. and Mrs. Jesse Taylor and Rickey of Roswell, N. M.; Mr. and Mrs Gene Bills of Midland, the Rev. and Mrs. Cecil Rhodes and Tony of Big Spring, Mr. and Mrs. Paul Sullenger of Lubbock, Larry Bills of Stephenville, Mr. and Mrs. Julius Roemisch, Mr. and Mrs. Weldon Bills, Mr. and Mrs. T. C. Bills, and Mrs. Chunn, Patsy and Jerry of Snyder.

Mr. and Mrs. John R. Covey, northeast of city, had as their guests over the weekend Mr. and Mrs. Horace Patterson, Mrs. Dick Cantrell, Richard, and Tommy Pat, Connie and Donna Patterson, Mr and Mrs. James W. Patterson, Ronald, Mike, and Pricilla of Seminole, Mr. and Mrs. John R. Covey Jr., Bob, Bill, and Chris, Mr. and Mrs. F. H. Patterson, Robert, Richard, and Ronald Thomas, and Mrs. Joe Caton of Snyder.

Mr. and Mrs. E. W. Free, Stephen and Susan, 120 Browning, have returned home after spending a week visiting several towns in Oklahoma. They visited in the homes of Mr. and Mrs. Gordon Love in Ardmore, Mr. and Mrs. E. H. Hemphill in Shawnee, and Mrs. Marion Hopkins in Oklahoma City.

Mr. and Mrs. O. C. Henderson and Orabeth, 3005 Fortieth Street, spent the weekend in Santa Anna and Cross Cut visiting in the homes of their parents, Mr. and Mrs. Hardy Blue and Mr. and Mrs. J. D. Henderson.

Mr. and Mrs. Kenneth Crook of Odessa recently spent some time in the home of his mother, Mrs. J. P. Crook, 2808 Thirty-seventh Street.

Mr. and Mrs. Glenn Holloway and Glenda, 2105 Fortieth Street, recently returned from spending the Christmas and New Year holidays in the homes of their parents, Mrs. G. R. Holloway in Fort Worth and Mr. and Mrs. Arthur Craig in Hillsboro.

Mr. and Mrs. J. C. Bennett, Jo, and Mickie of Lubbock recently spent some time in the home of Mr. and Mrs. O. H. Hooper, southeast of city. Mr. and Mrs. F. A. Yardley, Carolyn, Joyce, and Roger of Midland also visited with them. Mrs. Bennett is the daughter of Mr. and Mrs. Hooper.

Mr. and Mrs. Chess Horsley, 217 Thirty-sixth Street, are having as their guests for two weeks, Mr. and Mrs. Billy Woods and Velma Dean of Muleshoe.

Mr. and Mrs. Walker Dabbs, Thirty-seventh Street, flew to Santa Fe for New Years Eve night.

Mr. and Mrs. G. R. Faver, 1211 Twenty-first Street, had as visitors over the holidays, Mr. and Mrs. T. J. Faver of Moab, Utah, Mr. and Mrs. J. C. Pirtle, Leeabeth, and Johnnie, of Pueblo, Colo., and Mr. and Mrs. Elmo Faver, Bonnie, and Pam of Slyrala, Colo. They also had June Pirtle, who is a student at the University of Missouri, in Columbia.

Mr. and Mrs. Homer Hurst, Marsha, Cathy, and Stephen, West Thirty - seventh Street, recently spent some time in the home of her brother and his family, Mr. and Mrs. H. D. Hall and Mark of McCamey.

Mrs. Jim Towle, Jimmy, and Bill, 3802 Thirty-eighth Street, recently spent several weeks in the home of her parents in Monahans. Mr. Towle joined them later.

Mr. and Mrs. L. M. Irion, 2700 Avenue M, recently visited with their children and grandchildren in Midland. They are Mr. and Mrs. Frank Taylor, Morris Joe, Jackie Ray, and Michael; Mr. and Mrs. Jack Irion, Jackie Kay, and Betty; and Mr. and Mrs. O. B. Irion and Brenda June.

Mr. and Mrs. Robert Jennings, John, and Fred, 1907 Avenue L, recently spent some time visiting in the home of her parents, Mr. and Mrs. J. C. Yeilding, in Gatesville. She also visited with her brothers, the Rev. and Mrs. Hollis Yeilding and family, of Abilene; the Rev. and Mrs. S. L. Yeildkng and family of Amber, Okla.; and the Rev. and Mrs. Everett Yeilding of Buford.

Mrs. A. P. Jones and Bob, 1105 Avenue R, recently visited in the home of Mr. and Mrs. Lee Lavender in Fluvanna.

Mrs. D. A. Jones, 132 Twentieth Place, and Mr. and Mrs. Frank Arnett, 3010 Avenue U, recently attended the funeral of Mrs. W. D. Pay in Temple. Mrs. Pay and Mrs. Jones were sisters.

Mr. and Mrs. A. M. Kelly, southwest of city, recently had as their guests, Mr. and Mrs. A. M. Kelly Jr., patti, and Paula, and J. H. Kelly of Wink, and Mr. and Mrs. C. W. Smith and Curtis Glenn of Veribest.

Family Here Holds Reunion

The family reunion of Mrs. A. T. Deere, 1312 Avenue R, was held over the New Year's holiday in her home. All of her children attended.

Those attending were Mr. and Mrs. Roy Howell of Lubbock; Mr. and Mrs. Charlie Deere of Del Rio, Mr. and Mrs. Hubert Deere and daughter, Mrs. Chuck North and daughter of Tulsa, Okla., Mr. and Mrs. Carl Deere and Linda, Mrs. W. A. Griffin and Johnny of Lovington, N.M., Mr. and Mrs. Paul Yarbrough and family of Abilene, Mrs. A. L. Bird and Lou, Mr. Charles Bird and family both of Levelland, Mr. and Mrs. Louis Bird and family of Snyder, Mrs. Erolene Sutton and Becky of Lubbock and Mr. and Mrs. Dwight Mann, and daughter of Levelland.

Talk Is Given Here On Catherine DeMedici

"The death of Catherine DeMedici in 1589 ended one of the most tragic periods of History" said Mrs. Lee Smith as she presented a verbal portrait of the famous daughter of the DeMedici family of Italy to the Cosmorama Club when it met Wednesday in the home of Mrs. Whit Thompson, west of the city.

Mrs. Smith went on to say: "As the wife of Henry II of France and the mother of three sons who were all rulers of France, Catherine was an evil power behind the throne, ruling everything but the hearts of those close to her."

This discussion was heard by 16 members and three guests, Mrs. H. P. Wellborn, Mrs. Ken Davis and Mrs. Elmer Etgen.

Work With American Indians Is Discussed

The Baptist work with the American Indians was the subject of the talk given by Mrs. G. B. Clark, Sr. at the meeting of the TEL Sunday School Class of the First Baptist Church Wednesday afternoon in the home of Mrs. J. A. Woodfin, 2804 Avenue V.

After a brief business session, Mrs. A. P. Morris led the devotional and Mrs. Clark gave a brief discussion on what the Baptists are doing for the American Indians.

Refreshments were served to 10 members and one guest, Mrs. E. B. Alexander.

Add leftover cooked meat, cut in strips, to a can of Marinara-type tomato sauce. Throw in some canned mushrooms if you like. Heat thoroughly and serve over cooked noodles.

Party For Husbands Planned For Tuesday

Plans were made to have a party for husbands in February by 14 members of Beta Sigma Phi when they met at 8 p.m. on Tuesday in the home of Mrs. Ollie Peek, 3114 Thirty-fifth Street.

Homemade blackbottom pie and coffee were served following the business meeting.

The next meeting will be on Jan. 17 in the home of Caroline Reon, 2907 Avenue J.

GIVING ACCOUNT TO GOD

EVERY PERSON SHALL GIVE ACCOUNT OF HIMSELF TO GOD (Rom.14:12). This is one fact often overlooked by men. All shall be judged according to the deeds done in the body (2Cor.5:10); and all that men do comes from the heart, whether the deed be evil (Matt.15:18-20; Gal.5:19-21) or whether it be good (Matt.5:8; Gal.5:22-24). Hence, let each person keep his heart with all diligence for out of it are the issues of life (Prov.4:23).

GOD HAS APPOINTED A DAY FOR THE JUDGEMENT OF ALL MEN (Acts 17:31). No man knows when that day will be but he can rest assured that it is coming! Some men may live as though they were a law unto themselves, thinking they are to give an account to no one! Faithful Christians will obey the elders of the church (1Pet.5:1-4; Heb. 13:17), and every person must give an acount of himself to God!

THERE WILL BE NO INFIDELS AT THE JUDGMENT though they professed infidelity during their life. At the judgment, all such will believe in God and in Jesus Christ, even confessing it, but it will be too late to do them any good (Rom.14:11; Phil.2:10,11). God calls such a person a fool! (Psalm 14:1). The Holy Spirit says through Solomon to "Fear God and keep His commandments: for this is the whole duty of man." (Eccl.12:13).

GOD COMMANDS ALL MEN EVERYWHERE TO REPENT NOW (Acts 17:30,31), inasmuch as all men must be judged before Him. A person must repent before he can be "baptized into Christ" (Acts 2:38); then the Lord adds him to the church (Acts 2:47). If one expects to receive mercy at the judgment, he must be merciful (Matt.5:7; Jas.2:13). Remember, there is no way of avoiding giving an account to God at the judgment. Repent today!

"THE CHURCHES OF CHRIST SALUTE YOU." (Rom.16:16). Nineteen hundred years ago the church you read about in the New Testament was established! Today, she has the same name, worship, organization, doctrine, and life.

Tune in KSNY on Tuesday and Thursday evenings at 7:15 and hear C. Dale Brooks.

CHURCHES OF CHRIST
C. DALE BROOKS, Evangelist — TED NORTON Evangelist
2500 37th Street 1411 25th Street

FOR GOOD EATING

Baked Liver Loaf with Bacon*
Stewed Tomatoes
Pickled Fruits
Persimmon Pie
Milk Coffee

* * *

*BAKED LIVER LOAF WITH BACON

1½ pounds beef liver
1½ cups boiling water
2 slices salt pork, ¼ inch thick
1 medium onion
¼ cup chopped parsley
2 cups soft bread crumbs
2 eggs, slightly beaten
¼ teaspoon pepper
4 slices bacon

Rinse liver, cover with boiling water and let stand 10 minutes; drain. Grind with salt pork and onion; add parsley, crumbs, eggs, salt and pepper and mix thoroughly. Press into baking pan (8x4x3 inches) and bake in moderate oven (350 degrees) about 1 hour, or until browned. Serve garnish with slices of crisp, brown bacon.

1 teaspoon salt

Officers For Altar Society Installed

The following new officers were installed at the meeting of St. Elizabeth Altar Society of the Catholic Church on Thursday evening: president, Mrs. William Mates; vice-president, Mrs. J. H. Winstead; secretary, Mrs. William Balhorn; treasurer and reporter, Mrs. Jack McCartney.

The 25 members present decided tentatively to hold a cake sale on the 18 and 21 of January.

A talk was then given by Mrs. Vincent Quinlan on the "Brown Scapular Born by the Carmelite" which signifies the carrying of the cross.

Make an extra sandwich when you are packing a lunchbox for Dad or one of your youngsters. Wrap the sandwich in waxed paper and refrigerate it. At noon, when you are ready for lunch, spread the top surface of the sandwich bread with soft butter or margarine and toast under the broiler; turn, spread other side of sandwich with soft butter and toast. Almost any filling—cheese, egg or tuna salad—takes to this sandwich treatment.

WOMEN'S CALENDAR

FRIDAY

Altrurian Study Club meets with Mrs. Sam Williams, southwest of city.

OES Study Club meets at 7 p.m. with Mrs. M. L. Andress, Clairemont Road.

WARNING!
Don't let cough from common cold hang on

Chronic bronchitis may develop if your cough, chest cold, or acute bronchitis is not treated and you cannot afford to take a chance with any medicine less potent than Creomulsion. It goes into the bronchial system to help loosen and expel germ laden phlegm and aid nature to soothe and heal raw, tender, inflamed bronchial membranes.

Get a large bottle of Creomulsion at your drug store. For children get milder, tastier Creomulsion for Children in the pink and blue package. Adv.

CREOMULSION
relieves Coughs, Chest Colds, Acute Bronchitis

Sons Rushed Into Marriage

CAIRO (AP) — Palestine refugee families in the Gaza Strip are forcing their growing sons into marriage to save rations.

Most of the 250,000 Arab refugees living in the camps are dependent on rations from the United Nations Relief and Works Agency.

A ruling of UNRWA says that if any member of a family earns more than 15 pounds ($45) a month, the family will be considered self-supporting and not in need of rations. In practice this is rarely the case. Most refugee families have as many as five to eight children, and there may be the grandparents and a cousin or two.

The rations are distributed in accordance with the numbers of the family, but if one member begins to work and earns more than 15 pounds, the rations for the whole family are cut off.

Often the rations—particularly if it is a big family—exceed 15 pounds in value. If a daughter or son begins to work with a salary just over 15 pounds—and salaries rarely pay more in the Gaza area—the family would be losing in income.

The one way out is to find a wife for the working son. Once married he is considered to head a family of his own.

Family Colds
Relieve Suffering with VICKS VAPORUB

An Invitation To Worship

Where Unity, Love and Faith Are So Evidenced . . . where the fellowship is friendly and spiritual . . . where Christ Jesus is honored.

The Colonial Hill Baptist Church

JIMMIE NELSON, PASTOR

smell the sweet difference

No DCO* when clothes are dry cleaned our way

...and the dull drab look is gone

Sanitone dry cleaning restores fresh, bright color to your wardrobe

*NO DCO (No dry cleaning odor)—And we guarantee all dirt cleansed away, all spots gone. And there's more to expect when your "pretties" are returned from Sanitone. They come back...not just clean...but fresh and *sweet* and clean. It's one of the extras in the famous Sanitone process...known throughout America as "the better kind of dry cleaning."

AND IT COSTS NO MORE THAN ORDINARY DRY CLEANING

CALL TODAY

APPROVED SANITONE SERVICE

LEARN TO RECOGNIZE THIS SYMBOL...

Over 1600 quality dry cleaners in this country and abroad, display this emblem, the sign of quality dry cleaning.

Zenith CLEANERS

Bible Thought

I will heal their backsliding, I will love them freely: for mine anger is turned away from him. Hosea 14:4.

EDITORIALS

The Insurance Scandal

A complete audit by certified public accountants of the books of 1,400 Texas domestic insurance companies has been ordered "within a year" by the State Insurance Commission. To that end, a call for help from the Texas Society of Certified Public Accountants to speed up the survey was issued.

This step came on the heels of a Travis County district judge's order to a grand jury to make "a searching inquiry into what he called the "recent insurance debacle."

The only drawback to the audit (600 "foreign" insurance firms will not be affected) is the year's time contemplated in the order. It might not be physically possible to complete the audit any sooner, but three months would be much better. In any event, the sooner the better; for stable, solvent and responsible firms are entitled to a clean bill of health as quickly as possible. Undoubtedly a big majority of the 1,400 companies will be found in good condition, but the scandal involving a comparative few unfortunately and injustly reflects on all, and the audit should be pushed with all speed, even if it costs the state important folding money.

Insurance companies have played an important and necessary part in the development of Texas, and the sooner the matter is cleared up the better. Besides, the state should leave nothing undone to protect investors and insured alike.

The Texas Legislature has been dilatory and neglected in providing adequate safeguards against the operations of unscrupulous promoters, and must inevitably bear a major share of responsibility for this situation. If it has not been lobbied into inactivity, it has at least exhibited a blind side to conditions. Perhaps a special session to enact effective laws and regulations would be justified under the circumstances. Had the Legislature seen its duty and done it nobly in past sessions in all likelihood there would be no scandal now.

Turmoil In Britain

Anthony Eden's recent shake-up of his cabinet did not still the voices of criticism of his government, but seemed rather to aggravate it. Oddly enough, most of it is coming from the Conservative press, including some papers to which Eden has been a fair-haired boy in the recent past.

Thus, what only a few weeks ago appeared to be a government more than ever firmly in power because of the Labor Party shake-up, now has developed into a situation that may find the Conservatives fighting for their lives.

One of Eden's former stalwart supporters, the Daily Sketch, blasted him in a front-page "leader" this week, warning that his days at No. 10 Downing Street are numbered "if he does not tackle inflation." It added that even Eden's friends were saying, "if he cannot make up his mind to govern, let him make up his mind to go." Later editorials toned the editorial down, but insisted that Eden "will do nothing until he is shoved into it, that he drifts rather than makes decisions."

Most damaging revelation was that British surplus tanks and other weapons which had been sold to Belgium reappeared soon in Egypt. Eden has promised a "white paper" on this, but contented himself for the time being by saying that surplus war materials could be sold to foreign countries only if the buyer guaranteed not to use them for military purposes.

The oposition Labor Party has been wise enough not to take any great dish in the rising storm against Eden, being content to let the Conservatives fight it out among themselves. However, Hugh Gaitskell, new leader of the party, has demanded a recall of Parliament to debate the arms sale before Eden and his new foreign minister, Selwyn Lloyd, come to Washington for conferences later this month. Eden refused this demand.

So, two of our longtime friends, France and Britain, are experiencing internal political turmoil. Republican leaders in this country can find small comfort in the reflection that such things move in cycles, spreading from country to country.

THE SNYDER DAILY NEWS

Published Sunday morning and each evening except Saturday by the Snyder Daily News, at Snyder, Texas.
Entered as second-class matter at the Post Office at Snyder Texas.

HERBERT FEATHER, Publisher

SUBSCRIPTION RATES: by CARRIER

In Snyder 30 cents per week one year, $15.00 per month, 1.30
By mail in Scurry and adjoining Counties one year $8.95.
Balance of Texas one year $10.25.

MEMBER OF THE ASSOCIATED PRESS

The Associated Press is exclusively entitled to use for republication all news dispatches credited to it and not otherwise credited to this newspaper, also local news published herein. All rights reserved for republication of special dispatches.

Any erroneous reflection upon the character, standing or reputation of any person, firm or corporation which may occur in the columns of THE SNYDER DAILY NEWS will be gladly corrected upon being brought to the attention of the management.

All unsolicited articles, manuscripts, letters and pictures sent to the Daily News are sent at the owner's risk and the Snyder Daily News expressly repudiates any liability or responsibility of their custody or return.

The publishers are not responsible for copy omissions, typographical errors or unintentional errors that may occur other than to correct in the next issue after it is brought to their attention.

They Talked Too Loud

Neither Congress Nor Television Can Give Each Maid A Man This Leap Year

By HAL BOYLE

NEW YORK (AP) — The war between the sexes always reaches a crisis during leap year.

The old saying that "love will find a way' doesn't hold true this year. There are only 17 million possible husbands available for 20 million possible wives.

In this mathematical dilemma neither Congress nor television can dream up a giveaway program that will award every young and old maid what she wants — a real live mate.

It's a time when every smart girl becomes her own kangaroo, and leaps "thar fustest with the mostest." But in seeking a husband she must beware her tactics don't boomerang.

The only real rule of the matrimonial chase is "catch as catch can." But as some overanxious ladies have already learned to their regret, some lures work better with the wild male beast than others. And some don't work at all.

What is the best way? There is no one best way. It depends on the prey — if I should use such a word.

As I see it, the market divides itself roughly into four general classes: (1) elderly childless widowers; (2) middle-aged widowers with children; (3) veteran, professional bachelors; and (4) young amateur bachelors.

It is a well-known fact that elderly widowers tend to turn their hearts to widows. Any girl interested in reaping one of these gaffers, therefore, should first become a widow herself. There are several techniques in how this can be done, but each woman is on her own and in this problem will get no help from me. I'm a married man myself.

To win a middle-aged widower with offspring you must do two things. First, write the U. S. Children's Bureau for a pamphlet on how to get along with children. Apply this knowledge to his kids. Give them a firm kindness and love. Once they want to have you around, he'll have to have you around. The second thing you have to do is to handle him. Treat him kindly, so that he'll feel like one of the children, too. But also bawl him out occasionally — so that he won't get too lonesome for his first wife.

The veteran, professional bachelor is a tougher nut to crack. He is full of bad habits, wary of women, thinks he knows what he wants out of life and is sure it isn't marriage.

To try to reform a pro bachelor is to become his victim. The right approach is to encourage him in his bad habits until he breaks down with an ulcer or a heart attack — then he is wide open for marriage. Wifehood in this case, of course, generally is also nursehood, and I am eternally amazed at the number of wonderful women who seek to marry this type of man and seem happy in their fate. The answer lies in the unplumbed well of woman's everlasting mystery.

There is no set, sure way to win the fourth type — the amateur bachelor. You have to improvise with young fellows today. They get more difficult every year.

But here are a few general tips that should stand up:

If he catches a common cold, try to avoid coming down with pneumonia yourself. A man is afraid of a woman who can always outdo him.

If he invites you up to a home-cooked meal in his apartment, don't complain about how he burned the canned spaghetti. Remember, after you're married, you can bring in good well-cooked spaghetti from the nearest delicatessen.

To boil it all down, all normal young bachelors are lonely and uncomfortable, but hate to admit it openly. Your problem is simply to show him in feminine ways how he could have a much better life hitched with you — but not so much better a life that he becomes frightened with the thought it will change him too much.

So, young lady, if you would lead a young man over the hurdle of matrimony, lead him gently. Don't shove — he may balk.

Remember, you're not fooling with one guy out of a million. He's one out of 17 million — and there are 19,999,999 other single American ladies who might be looking for a chance to snare him.

LITERARY GUIDEPOST

THE THREE LEGIONS. By Gregory Solon. Random House.

"'Varus, give me back my legions!' the senile Emperor Augustus Caesar begged futilely when he heard the news of the disaster inflicted on his proconsul by barbarian hordes of Germans.

This is the stirring tale of the Legions Claudia, Pholllux and Victrix, seen principally from the viewpoint of the legion tragically misnamed, at this ultimate hour, Victrix.

Victrix is commanded by Cinna, battle-worn, scarred hero of the frontier, though Agranus thirsts meanly for the post. The calendar has just turned into the Christian era. It is late summer. Some Roman horse have been decimated, or worse, and Cinna demands revenge. Though Varus, Agranus and their seeming friend Arminius would direct his wrath elsewhere, he has his way, raids a village, puts the men to death, carries off the women.

In the background are the stories of individual Legionnaires, thier lusts and furies, their barbarous rewards and inhuman punishments. But our immediate concerns are the ambitious Agranus, the scheming Arminius, soft Varus, surgeon Larsidius, Talt and lecher, Qunitius, the hot tempered, honest Cinna, Thessia the conquerors' willing slave and the young, unhappy, untried recruit.

This is the historical novel with the veil or romance boldly lifted away. Solon by-passes billing and cooing, plunges straight into the harsher passions and the mad brutalities of soldiers, whether civilized Romans or their uncivilized foes. This is realism. This is real, too. It is your hand that slips on the bloody shaft of the javelin, your eyes that spot the crushed skull, your ears that ring with the shrieks of the tortured and dying.

W. G. Rogers

It Will Be Difficult To Separate Fact And Fancy

By JAMES MARLOW
Associated Press News Analyst

WASHINGTON (AP)—The voters will need magnifying glasses to distinguish facts from fancy nine months from now when the presidential campaign is getting up steam.

That's the time Democrats and Republicans will make their loudest claims on what each side has done for the country in the Congress session which opened this week.

On a few issues the voters may be able to put the full blame or credit on one side or the other. On most legislation they probably won't be able to tell clearly who did what.

This is going to add to the voters' confusion:

1. Democrats and Republicans are pretty evenly matched. In the Senate, 49 Democrats, 47 Republicans. In the House, 230 Democrats, 203 Republicans. There are two vancies.

2. In many ways the programs of the two parties will be pretty similar. And on much legislation voting won't be along straight party lines.

Since the Democrats outnumber the Republicans, Eisenhower will have to depend on some Democratic support to put across any of his programs at all.

That will give the Democrats at least some credit for anything the Republicans claim. But, since this is a presidential election year, the Democrats are going to try for their own programs.

This might seem to simplify maters for the voters but—

In this period of American prosperity both parties are pretty conservative. There will be no social revolutions offered or passed in 1956. But some Democrats and Republicans are more conservative than others in the two parties.

The result will be: batches of Republicans and Democrats lining up on certain pieces of legislation against other batches of Democrats and Republicans.

BUCKLEY

Speeches Of Soviet Leaders Assume New Tone Of Confidence After Tour Of Asia

By WALTER LIPPMANN

The speeches made in Moscow by the Soviet leaders are indeed very different in tone from their speeches six months ago. The difference is not mainly or really in the Soviet position on the biggest issues. Nothing happened at Geneva six months ago to justify anyone in thinking that the Soviets were getting ready to yield anything substantial for the sake of an agreement. Moscow was as uncompromising in July as it is today.

The difference between the speeches then and now lies elsewhere. It lies in their confidence, which is new and recent, that the Soviets are winning the cold war in Asia and Africa, and that they have us, so to say, over a barrel. Bulganin and Khrushchev have come back from India, Burma and Afghanistan with an exuberantly happy conviction that in the contest for influence and power, they have won, that they have come successfully to terms with the native feelings and the national sentiment of the key countries of South Asia. It is because they feel so strong on this account, that they can afford to talk so roughly to us. In fact, they are acting now as if they were convinced that the more roughly they talk to us, the more they will be applauded in South Asia. They must have been mightily pleased not only with the big crowds but with what the leading personalities in the region said to them privately.

• • •

It would be complacency indeed to shrug this all off as nothing more than Khrushchev's usual bad manners. His talk is not mere talk. Something serious and real has happened, and the Western allies have in fact suffered an important setback. The Soviet diplomacy has achieved a notable success. We can deceive only ourselves if we deny or ignore it.

In the broadest and simplest terms what has happened is this. Between Morocco on the Atlantic Ocean and Indonesia in the South Pacific, across North Africa to Egypt to the Middle East to South Asia to Southeast Asia, there live a great mass of human beings who during the past four centuries were under the imperial rule of the great powers of Western Europe. Many of these peoples have, all of them will soon have, achieved their independence.

But until now the issue of their independence has been one between them and the old empires. Russia, which has long tried to have a hand in this area, was successfully excluded throughout the nineteenth century and, in fact, until this past year. The Russians have now broken through, more accurately they have jumped over, the barriers which excluded them. For the first time they have become a principal power in the Middle East and in South Asia. This is the achievement about which Bulganin and Khrushchev are so exuberantly pleased with themselves. They feel as Mr. Dulles might feel if he had suddenly come back from a triumphant tour of Prague, Warsaw, and Peiping.

• • •

To my mind a most significant thing about these speeches is that they say so little about economic matters and so much about political matters. The Soviets are not offering to out-bid the West in the field of economic aid, that is to say of capital export. They are for a little aid, not very much, one might say just enough to establish the fact that the West is not the sole supplier of economic aid.

Their heavy cars are political, and what they are doing is to exploit the reaction to our policy of military alliances. As we have backed Pakistan, they have backed India and Afghanistan. As we backed Thailand, they back Burma. As we back the so-called northern tier with Iraq and Iran, they back the southern tier with Egypt, Syria and Saudi-Arabia. By making our military pacts with certain countries, supposedly countries on "our side," we have opened the door for the Russians into the countries which are supposedly not on our side.

We are stymied by our own policy. Having discriminated in favor of certain countries by giving them arms, we cannot talk back to the Russians if they discriminate in favor of the other countries.

• • •

There is no reason, it seems to me, to hope that the rapid deterioration of the Western position can be arrested as long as there is a contest in which we back Turkey and Pakistan and Thailand while they back Egypt, Afghanistan, India and Burma. They will almost surely win that contest. For with the exception only of Turkey, they are backing the stronger combinations.

If there is a way out, it would seem to lie in taking a new stand, which is opposed to special military alliances in South Aisa, and in the field of economic aid favors regional rather than country by country projects of development.

(C) 1956, New York Herald Tribune Inc.

WASHINGTON LETTER

Zaroubin And His Wife Are Feted By Norwegians

By JANE EADS

WASHINGTON—In protocol-conscious Washington, the Russian ambassador and Mrs. Georgi Zaroubin have their night to be feted as honor guests at a white tie dinner given by the dean of the diplomatic corps, the Ambassador of Norway and Mrs. Munthe de Morgenstierne.

Since the Russians don't ever like to step out alone, the ambassador invited two counselors at the Soviet Embassy and their wives to come along. A society editor reported that all was quite well until it came to the champagne.

One Russian told her that Russian champagne is better than the French, which was being served.

"Even after I had admitted that our own U. S. champagne can't measure with the vintage of La Belle France," she reported, "that I had tasted Soviet wine and found it lacking; he still insisted that Russian champagne is the McCoy." He lifted his French champagne and said, "Dai Bokh Ne Poslednaya," which means, "Thank God, this is not the last drink!"

It was a typical Norwegian dinner the popular ambassador and his charming wife, Marjorie, served their numerous dinner guests. Among national dishes were a fish pudding with a shrimp and lobster sauce, and larded filet of reindeer served with a Norwegian counterpart of our cranberry sauce, teetle berry sauce.

• • •

Mrs. Leslie Biffle, wife of the former secretary of the Senate thinks one of the mose important qualifications of a hostess is to make every guest feel that he is the most important person at the party.

• • •

Francesca Lodge, lovely blonde wife of the American ambassador to Spain, John Davis Lodge, and their young daughter, Beatrice, report they are doing quite well with their Spanish. The two who began their lessons in Washington before going to Madrid last year, are back in town with the ambassador. They will divide their home leave between the capital, where they lived during the years Lodge was serving as Republican congressman and with the ambassador's family in Westport, Conn.

The ambassador is scheduled to make a series of speeches in New York and Connecticut before returning to Madrid after the first of the year. There has been speculation that the envoy, a brother of Henry Cabot Lodge, American delegate to the United Nations, may seek a Senate seat after his tour as ambassador.

Peter Pan Is Really For Adults And Not Children

By INEZ ROBB

Christmas is always full of lovely surprises, but none so completely wonderful and satisfying as the final one, which turned out to be a trip to Never-Never Land with Mary Martin as Peter Pan and Cyril Ritchard as the marvelously wicked Captain Hook.

Oh, the star dust is still around me, and I have only to close my eyes to see Peter flying with sensational ease, verve and gaiety back and forth across the stage of the Ambassador Theatre in New York. How he swooped and soared and spiraled like a swallow giddy from a drop too much of holiday champagne!

The invitation from the National Broadcasting Company said that adults must be accompanied by a child, in order to gain admission to the run-through of "Peter Pan," which Miss Martin and Mr. Ritchard will repeat on television next Monday.

And, the invitation continued, after the run-through, adults and their child-sponsors would be entertained at a party at Maxfield's Old-Fashioned Ice Cream parlor, with Capt. Hook as soda jerk.

I doubt if there has ever been such a scramble to borrow kids in the history of New York. Every child we tried to borrow had already been spoken for. Finally, my husband said he qualified on the ground he is mad both for Mary Martin and ice cream.

However, we finally made it legal by getting a two-thirds option on Master Douglas Lyons, son of Sylvia and Leonard. Sylvia retained the other third, and only the fact his father is now in Russia prevented Douglas from being cut up among more sponsors than a heavy-weight prize fighter.

Once at the theatre, Douglas discovered how lucky he was. Some moppets had been split five and six ways. Even so, it was all adults could do to hold their embattled own. Children, notoriously selfish little animals, insisted on occupying seats while their sponsors stood on the crowded sidelines.

The management finally put a stop to this tense situation by inviting all the children down front to sit on the carpeted floor, lean on the stage and generally make themselves at home. this left the seats for the grownups, and restored order.

But once the run-through began and the incomparable Mary Martin, radiant and joyous flew onto the stage, the audience was ageless. It followed Peter down "the second turn to the left and straight ahead to morning" into Never-Never Land with Nana, the pirates, the Indians, the terrible Capt. Hook, and the ticking crocodile.

We clapped our hands until they ached, and cried and assured Peter we believed in fairies and thus saved Tinker Bell. And we were astounded and delighted when we hissed Capt. Hook for his villainies and he suddenly hissed right back.

And when the two hours of magic finally ended, and we were convoying Douglas to the ice-cream party, Sylvia and Add and I agreed that "Peter Pan" is really for adults, not children. Because how can children, who have never really been out of Never-Never Land enjoy a return to its sorcery as much as we poor adults who left it so long ago?

(Copyright, 1956, United Feature Syndicate, Inc.)

Baggett Quads Planning For First Quiet Birthday

By TIM PARKER
Associated Press Staff

The Badgett quads—they're four very pretty young ladies now—look forward to a different kind of birthday Feb. 1.

Their 17th birthday at their two-story Galveston home may be the same sort of quiet affair as yours or mine.

No TV newsreel cameramen aiming their machines as gifts are unwrapped, no living room interviews with reporters, no strangers.

At least that's the outlook right now. It could change, and if it does Joan, Joyce, Jeraldine and Jeannette will understand. They'll smile and talk about their ambitions, boy friends, and how they're different from each other. That's been their life and they accept it.

But a quiet birthday at home with the family, and maybe some boys, would be fun. "We don't plan a party," says their mother, Mrs. W. Ellis Badgett, in what you could call a hopeful tone.

In a way, it marks the "growing up" of the four poised, neat and friendly girls whose birth in 1939 surprised everyone, including Mom and Pop. The big party a year ago —with about 75 guests crowding a hired hall—was the official send-off. The 17th birthday is a sort of confirmation, along with no parental fussing about lipstick and late dates.

The quads will be graduated this year from Ball High School in Galveston. They sometimes go to school in a group, but more often they go singly or two at a time. Their dates are principally school pals. Only Joyce has a "steady." He is Ronnie Bailey, also about to get out of high school.

Any danger of the foursome being broken up by marriage?

"Well, no," says Mrs. Badgett with a smile. "I don't think any of them is thinking of getting married, right now."

The girls still do some prankish romping in the one large bedroom with its two big beds. The pillow-fights and horseplay of recent years are not so frequent. Dignity comes with years.

When the Badgett family refers to "the little girls" they mean Joyce, Jeraldine and Jeannette. Joan, the first-born, has always been taller. The other three are what doctors would call "identical triplets".

Hollywood Today

By BOB THOMAS

HOLLYWOOD (AP)—Back from a brush with death, Buster Keaton says he is ready, willing and able to resume his long career as "the most knockabout comic in the busines."

A month ago, he was stricken with internal hemorrhaging. Rushed to the hospital, he was placed on the critical list. His condition was termed "very grave" for a number of days.

Now he's up and around, and there's even a smile instead of his famous dead pan.

"Yes, it was a tough time," he remarked at his modest bungalow in the heart of Los Angeles. "But I didn't know anything about it. I was fighting the anesthetic when they put me under. Every time I started to come out of it, I'd be fighting again. So they kept me out cold for four days.

"They pumped 10 pints of blood into me in 14 hours. Ten pints—that's as much as I had in me, so you can see how much I lost. They cut a hole in my trachea so I could breathe and were feeding me intravenously in my ankle. At one time I had six tubes stuck in me."

Perhaps the reason for his amazing recovery was the fact that he has remained in good physical condition since childhood. Said he: "There's no doubt about it—my father and I had the roughest act in vaudeville."

He continued his violent routines during his long movie career. Only two months ago, Keaton at 60 was performing prat falls on a TV spectacular that would have jarred most younger men into insensibility.

Despite his illness, Buster said he will be able to resume his physical comedy.

His plans for the future will be held up until a final checkup in three or four weeks. Then he plans to resume his TV career. He plans to stay here until late June, when he'll go to work on "The Buster Keaton Story," which will star Donald O'Connor at Paramount. Buster will help on the script and comedy routines.

1 YEAR AGO

Heavy snow, up to six inches in places, blanketed Scurry County, and there had been three accidents here resulting from the slick roads.

5 YEARS AGO

Total cotton ginnings for 1950 amounted to 41,185 bales, or more then $8 million worth.

Pfc. Carl D. Peterson of Hermleigh was reported missing in action in the Korean War. It was later learned he was captured by the Communists.

Tigers, Lions Meet In 1-AAA Tilt Here

BUCKIN' THE LINE

By BUCK FRANCIS
News Sports Editor

AS YOU'LL NOTE elsewhere on this page, the All-State Class 4A team has been released.

The All-State 3A team, as some of you are perhaps interested in knowing, will be released for Sunday papers. All of the all-state teams were revealed at the annual winter meeting of the Texas Sports Writers Association at Dallas last Monday which we attended.

We're not supposed to reveal the fellows who made the all-state teams until they are released but maybe we won't be committing a crime if we say the Tigers are "well represented" on the all-state selections.

The All-State teams as picked by the Texas Sports Writers Association are considered the "official" all-state teams.

Tiger football coach John Conley left at noon today for Los Angeles where he'll attend the NCAA (National Collegiate Athletic Association) winter meeting.

Conley will make the trip with some other area coaches, including Tugboat Jones of Midland; Bob Harrell of San Angelo; Bud England of Monahans; and Johnny Hickman of Levelland. The group will travel by auto.

It was brought out yesterday that Abilene coach Chuck Moser is flying to Los Angeles for the meeting. To which Conley quipped: "Yeh, but he won state."

Tigers Hungry For Conference Win

Hope everyone plans to turn out and welcome the Tiger basketeers back home tonight. It's been exactly three weeks since the Tigers have played before the home folks.

Tonight's foe, Vernon, has accomplished a feat that the Tigers have been unable to do—win a District 1-AAA game. Vernon has a 1-2 district record to the Tigers' 0-4.

So you see the Tigers could use your support tonight.

Jack Spikes will be playing his first home cage game of the season for the Bengals tonight. Spikes, after setting out the early part of the season with a broken hand, returned to action last week at Brownwood where the Bengals walked off with the 13th annual Howard Payne College Invitational crown.

Ironically, Spikes was named on the all-tournament team at the HPC meet. Needless to say, the Tigers have been strengthened since Spikes returned to the fold.

Six Football Trophies Lost In Fire

Six championship football trophies were ruined in the 1937 fire. They included four district championship and two regional trophies.

The Tigers won the district grid title and regional titles in 1930 and 1931. Then they captured the district crowns in 1932 and 1936.

Since we have a new trophy case at Tiger Gym, it would be well and good that all trophies the Tigers are entitled to be placed therein.

This would be a good project for our civic clubs to undertake or any business firm as far as that goes. By each club or firm furnishing one trophy, the expense would be very little.

A committee is already working on this matter.

If any club or firm would like to take part in this project, you can contact any member of the committee, consisting of T. D. Wiman, John Conley, Wacil McNair and yours truly.

Let's beautify our trophy case.

Efforts are now underway to restore or replace some championship trophies, won by the Tigers, which were lost in the fire that destroyed the high school building in 1937.

BACK HOME—J. P. Ward, above, and his Snyder Tigers will make their first home appearance since Dec. 16 tonight when they take on the Vernon Lions at Tiger Gym. The Tigers, who won the Howard Payne tournament last week, will carry a 5-5 season record into tonight's game.

(Lee Watson Photograph)

Bengals Seek 1st Loop Win

The Tiger basketballers return home tonight for their first 1956 appearance at Tiger Gym where they'll meet the Vernon Lions in a District 1-AAA contest.

Tipoff time has been set at 8. A "B" game between the two schools will precede the Tiger-Lion tilt, to start at 6:30.

The Tigers will be seeking their first win in District 1-AAA play although the Bengals sport a 5-5 season record. Four of the five losses have occurred in conference action.

In non-district play, the Tigers have won five of six games.

Vernon has won one of three conference games, defeating Lamesa, 39-36, for their lone loop victory.

For the season, Vernon has won three and dropped six.

The Tigers haven't played at home since Dec. 16 when the Black and Golders bowed to Sweetwater, 50-52. Seven of the Tigers' 10 games to date have been played away from home.

The Bengals have made one 1956 appearance already, dropping a 59-79 decision to powerful Palo Duro of Amarillo Tuesday night.

The Palo Duro game opened a busy month for the Tigers. The Snyder lads will play 12 games during January including the Palo Duro tilt.

Milton Ham continues to lead the Tiger scorers, the junior forward having compiled 151 points in 10 games for a 15.1 average. Ham has made 65 field goals and 21 free tosses.

Second leading Tiger scorer is little Jerry Taylor with 136 points in 10 games, an average of 13.6 per.

Alan Snead follows with 110; Jack Spikes, 45; Robert Dabbs, 42; Powell Berry, 40; Don McNew, 30; Dwayne Prince 7; Bud Morgan 3; and Tommy Prichard 2.

Following are the season records of the Tigers and Lions:

TIGERS
(5-5)

52 Lubbock 62
54 Andrews 44
50 Sweetwater 52
55 Plainview 62
72 Levelland 78
59 Brady 49
48 Port Arthur 46
68 Longview 51
54 Brownwood 53
59 Palo Duro 79.

VERNON
(3-6)

47 Pampa 92
62 Haskell 48
37 Haskell 24
39 Lamesa 36
41 Big Spring 60
48 Levelland 72
53 Arlington Heights 55
41 Fort Worth Tech 53
53 Plainview 64

Big Bill Uhl Leads Dayton Over Duquesne

By ED WILKS
The Associated Press

Dayton's third-ranked Flyers have themselves a 10-game winning streak at the moment, but more important, seven-foot Bill Uhl has shed his sleeping giant role and matured into a full-fledged Goliath in college basketball.

Time was when the big fellow wasn't much more use than a five-foot guy standing on a step ladder. He had height but couldn't move.

But last night Big Bill moved with relative ease as the unbeaten Flyers ran away from Duquesne 68-52. Uhl had 23 points, all but three from the field, and grabbed 24 rebounds.

All was not butter and honey among the top-ranked teams last night. Maryland, playing possession ball, upset seventh-ranked George Washington 66-44. And lightly regarded Spring Hill of Mobile, Ala., tumbled previously undefeated and 12th-ranked Memphis State 69-65 with a fantastic closing drive in the title game of the Senior Bowl Tournament at Mobile.

George Washington, which hadn't been choked off with less than 50 points since 1950, couldn't get the ball away from Maryland. The Terps just played catch and dared the Colonials, who had averaged 82 points a game in building a 9-1 record.

Memphis State seemed headed for an 11-0 record, leading 63-48 with 7 minutes left in its bid for a second straight Senior Bowl crown. But then Spring Hill went off on a tear, striking for 21 points while State got just a field goal.

State attempted a freeze with a 2-point lead and less than 3 minutes left, but Spring Hill twice stole the ball and Ed Tibbets pumped in the clincher from under the basket with 40 seconds remaining. Gene McGuire, who scored the tying points, was high with 27.

Elsewhere, Vince Yockel scored 30 points as Clemson defeated Miami (Fla.) 98-96 in the Senior Bowl consolation game. Western Kentucky wiped out a 3-point deficit and Ohio Xavier's unbeaten record 73-72 with Montroe Holland sinking two free throws for the clincher with less than 2 minutes left to edge the Ohioans. And tall, talented St. Louis breezed past Loyola of New Orleans 110-79.

Tulane, led by Cal Grosscup—making his first appearance after transferring from Purdue—smacked Georgia 72-56 in a Southeastern Conference game.

Johnny Saxton of Newark, N.J. was knocked out but once in his first 54 bouts. He was stopped last April 1 by Tony DeMarco in the 14th round, thereby losing his welterweight title.

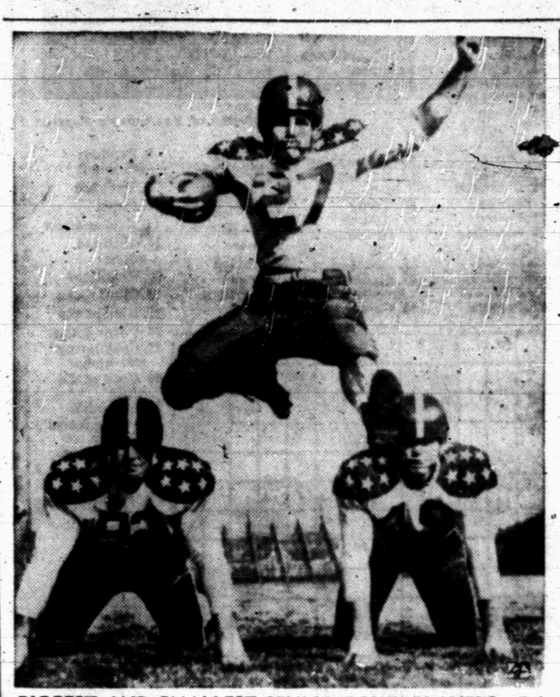

BIGGEST AND SMALLEST SENIOR BOWL PLAYERS—Fob James (27), 168-pound Auburn back who is the smallest man on the South squad in the Senior Bowl game in Mobile, Ala., is shown in practice leaping over the South's two biggest players, Don Goss (92), 240-pound Southern Methodist tackle, and M. L. Brackett (49), 240-pound Auburn tackle.

Senior Bowl Tilt On Tap Tomorrow

By HOYT HARWELL

MOBILE, Ala. (AP)—Coaches Buddy Parker of the North and Paul Brown of the South today decided which of their players will have the job of moving the ball in tomorrow's seventh annual Senior Bowl game.

The coaches also named tough defenses with the accent on weight.

Parker, coach of the pro Detroit Lions, said he will alterpate Wisconsin's Jim Haluska and Iowa's Jerry Reichow at quarterback.

The South has passing backs in Bob Hardy of Kentucky, Most Valuable Player in the Blue-Gray game at Montgomery, and George Herring of Mississippi Southern. Hardy will probably do most of the signal calling, with Herring slated for punting duty.

Brown, coach of the pro champion Cleveland Browns and a long rival of Parker, named four running backs. Alternating at left half will be Don McIlhenny of SMU and Fob James of Auburn, the Southeastern Conference's leading ground gainer.

Ed Vereb of Maryland's Orange Bowl team will run out of the other halfback slot, and Auburn's Joe Childress, will be the fullback.

For the North, Lou Baldacci of Michigan and Bob Moss of West Virginia will be called on for the wide plays. Fullback Bill Murakowski of Purdue was picked for the power bursts.

The South's line will be flanked by All-America Howard Schnellenberger of Kentucky, Hardy's favorite target, and Tommy Harkins of Vanderbilt.

It's the Hardy - Schnellenberger combination that has established the South as a one-touchdown favorite.

Between the big ends will be tackles Frank D'Agostino of Auburn, another All-America, and Jim Locke of VPI; guards Bo Bolinger of Oklahoma and Scott Suber of Mississippi State and center Bob Scarbrough of Auburn.

For the North, Harold Burnine of Missouri and Jim Carmichael of California will anchor the line. Tackles are Sam Huff of West Virginia and John Dittrich, a guard for Wisconsin. At guard Parker has Roger Siesel, tackle for Miami of Ohio, and Carl Mystrom, Michigan State All-America.

The South's defense is built around big Bob Pellegrini, Maryland All-America center who'll be middle guard. Linebackers are Tony Sardisco of Tulane and Steve DeLaTorre of Florida; side backs are Whitey Rouviere of Miami of Florida and Henry Moore of Arkansas, and deep backs are Earl Blair of Mississippi and Art Davis of Mississippi State.

On the line Herb Gray of Teas has been moved from tackle to end to play opposite Joe Tuminello of LSU. Defensive tackles are M. L. Brackett of Auburn and Don Goss of SMU.

The North defensive line, which averages 230 to the South's 227, has Jim Freeman of Iowa and John Paluck of Pittsburgh's Sugar Bowl team at ends; Bruce Bosley of West Virginia and 245-pound John Miller of Boston College at tackles; and Joe Krupa of Purdue at middle guard.

Behind them are Jim Brown of UCLA's Pacific Coast champions, and Jim Furey of Kansas State as linebackers; Tony Branoff of Michigan and Herb Nakken of Utah as side backs; and Jerry Harkrader of Ohio State and Gary Iowa of Michigan, as deep backs.

The kickoff is set for 1:30 p.m. (CST). A capacity crowd of 36,000 is expected in Ladd Stadium. Mutual Broadcasting System will broadcast the game. There will be no television.

Abilene Lands 3 On All-State 4A

By The Associated Press

Sam Caudle, mighty guard of champion Abilene, was the only unanimous choice of the Texas Sports Writers Assn. for the All-State Class AAAA football team.

Abilene landed three players on the team, while runner-up Tyler had two.

Charles Milstead, Tyler's quarterback, and Edwin McDaniel, Midland's great runner, each lacked only two points of being unanimous selections. Caudle received the maximum 40 points.

Freddie Green at end and Glynn Gregory at halfback were the other Abilene players who made the list. Each had 36 points.

Bryan Caruthers of Tyler was picked as Green's mate at end.

Tackles were Dick Jones of Corpus Christi Ray and Bert Lauck of Wichita Falls. Sonny Long of Houston Reagan was named at the other guard. Bill Laughlin of Baytown was selected as center.

Harry Moreland of Fort Worth Arlington Heights was named to the backfield.

The second team:

Ends—Kenneth Walter, Port Arthur, and Pete Embry, Dallas Forest; tackles—Dave Sadler, Pasadena, and Benito Landlin, El Paso Bowie; guards—Dave Woodland, Freeport, and Lanny Powell, North Dallas; center—Jim Davis, Tyler; backs—Larry Dueitt, Corpus Christi Miller; Martin Lasater, San Angelo; Robert Robinson, Dallas Sunset; and Austin Gonsoulin, Port Arthur.

Honorable mention:

Ends—Maurice Doke, Wichita Falls; Leon Rudolph, Dallas Sunset; Jerry Pope, Houston Austin; Curtis Broughton, El Paso High; Richard Anderson, Houston Jeff Davis.

Tackles—Curtis Dyer, Corpus Christi Miller; Bobby Prince, Fort Worth Arlington Heights; Ronnie Harland, Baytown; Bill Sims, Tyler; Monroe Jackson, Galveston; James Pruett, Corpus Christi Ray.

Guards—David Slack, Fort Worth Arlington Heights; Larry Falcorn, Corpus Christi Miller; Bobby Loveless, Houston San Jacinto.

Centers—Elmo Cure, Abilene; Arvie Martin, Dallas Pleasant Grove; Darrell Cooper, Fort Worth Arlington Heights; Clem Mancini, El Paso Austin; and Max Christian, Corpus Christi Ray.

Backs—Joe Leggette, Tyler; Terry Thomas, El Paso Austin; Ray Quillin, El Paso Austin; Danny Gordon, Wichita Falls; Sherrill Headrick, Fort Worth North Side; Cameron Gates, Baytown; Arthur Brown, Houston Reagan; Henry Colwell, Abilene; David Bourland, Abilene; Arthur Baird, Fort Worth Paschal; Brady Wyatt, Dallas Hillcrest; Robert Leal San Antonio Brackenridge; Jim Harrison, Houston Austin; Bert Coan, Pasadena; and Cullen Rasbeary, Houston Jeff Davis.

WHEN IT'S TIME TO MOVE

Call McALISTER TRANSFER & STORAGE
Phone 3-6791 THE FINEST LOCAL & LONG DISTANCE MOVING
1604-24th ST. SNYDER, Texas

IT'S TIME! YOU WERE INSURED by
The Deffebach Agency
2606 AVE R, BOX 925
SNYDER, TEX PH. 3-5611

Ameche Lone Frosh To Make AP All-Pro

By JOE REICHLER

NEW YOR K (AP) — Alan (The Horse) Ameche, bull-driving fullback of the Baltimore Colts, was the only rookie named to The Associated Press 1955 All-Pro team which included three members each from the National Football League champion Cleveland Browns and Los Angeles Western Conference titleholders.

Ameche, the league's ball carrying champion, received 26 of the 40 votes cast in the annual balloting by Associated Press member paper football writers and AP staff men. The former University of Wisconsin powerhouse earned the nomination by rolling up 961 yards in his first season, 194 of them in his first game.

Although they finished half a game behind the Rams for divisional honors, the Chicago Bears placed four players on the 22-man two-platoon squad. They included end Harlon Hill, guard Stan Jones and tackle Bill Wightkin on the offensive eleven and middle guard Bill George on the defensive team. Pittsburgh was the only team that was not represented on either squad.

Otto Graham, who came out of retirement to lead the Browns to their second straight championship, won the quarterback post in a romp, getting 28 votes to 8 for Green Bay's Tobin Rote. It was the sixth time on the All-Pro team for the 33-year-old former Northwestern great who promptly retired again after scoring two touchdowns and passing for two more in Cleveland's 38-14 title triumph over Los Angeles.

Other Browns voted on the AP "dream team" were offensive tackle Lou Groza, the place-kicking specialist, and Frank Gatski, the indestructable center. Groza, completing his 10th year with the Browns, was named on 31 ballots to earn the honor of being the most popular choice in the voting. Gatski, another 10-year veteran, received 22 votes to beat out Dick Syzmanski of Baltimore and Bill Johnson of San Francisco.

Rams named were guard Duane Putnam on the attacking unit, end Andy Robustelli and halfback Willard Sherman on the defensive group.

Here's how the offensive eleven shapes up:

In the line are ends Pete Pihos of Philadelphia and Hill, guards Putnam and Jones, tackles Groza and Wightkin and center Gatski. The backfield consists of Ollie Matson of the Chicago Cardinals, Frank Gifford of the New York Giants, Ameche and Graham.

The defensive team consists of ends Gene Brito of Washington and Robustelli, tackles Art Donovan of Baltimore and Bob Toneff of San Francisco, middle guard George, linebackers Joe Schmidt of Detroit and Roger Zatkoff of Green Bay, backs Bob Dillon of Green Bay and Sherman and safetymen Jack Christiansen of Detroit and Emlen Tunnell of the Giants.

Dawson Resigns

PORT ARTHUR (AP)—Ted Dawson resigned yesterday after two years as head football coach at Port Arthur High School. His contract had one more year to run. He gave no reason. Dawson's teams won 14, lost 5 and tied 1 in his 2 seasons.

Boxing 'Dies' In New York

By JACK HAND

NEW YORK (AP)—Big-time boxing in New York is dead. Final services will be held Jan. 16.

The Boxing Guild of New York last night voted unanimously not to dissolve its membership as ordered by Julius Helfand, chairman of the New York State Athletic Commission, who set a Jan. 16 deadline. The guild said it had the full support of the 16 other guild affiliates.

"We've done nothing wrong," said Charlie Johnston, president of the International Boxing Guild, of which the local guild is an affiliate. "We're ready to fight in New York right now. But if he (Helfand) takes our licenses away, we have to go out of town. We'll go anywhere to get fights. None of us is resigning."

Helfand isn't backing down either, from the tone of his press conference yesterday afternoon. He blasted the Monday night television fight promoters who decided to move to Baltimore, effective Jan. 23, and called one of the Baltimore promoters with whom they will work "Frankie Carbo's representative." Carbo, according to Helfand, is a notorious police character with a powerful influence in boxing.

"I state from the most unimpeachable source that Benny Trotta (who promotes in Baltimore with his son-in-law Angelo Munafo) is Carbo's representative in the city of Baltimore," said Helfand. "In the last three weeks, previous to this deal (moving the televised fights from St. Nicholas Arena in New York to Baltimore) Frankie Carbo and Benny Trotta, whose real name is Benny Magliano, met in the city of Baltimore to engineer the deal."

When Nashua won Hialeah's 1955 Flamigo Stakes it started him on his way to a record-seven 100,00 victories in one year.

CAGE SCORES

THURSDAY'S COLLEGE BASKETBALL
By The Associated Press

Spring Hill, Ala. 69, Memphis State 65
Clemson 98, Miami (Fla.) 96
Pitt 72, Columbia 58
St. John's Brooklyn 79, Providence 69
Colgate 92, Puerto Rico U. 69
NYU 88, Hatwick 78
St. Louis 110, Louisiana State 79
Maryland 62, George Washington 48
Tulane 72, Georgia 56
Dayton 68, Duquesne 52
Western Kentucky 73, Xavier, Ohio 72
Ouachita 102, Louisiana College 100

The Univer ity of Texas is boosting Herb Gray, a guard, as its candidate for All-America football honors.

Smith-DeMarco Bout Arranged For Feb. 8

BOSTON (AP) — Wallace (Bud) Smith, who wants to keep fit as the lightweight champion, and Tony DeMarco, who has his eyes on another welterweight title shot, will meet in a 10-round fight Feb. 8 at Boston Garden.

Fleck's Win Over Ben Hogan 1955's Top Upset In Sports

By HUGH FULLERTON JR.
The Associated Press

The mythical year the Yankees lost the pennant had nothing on 1955 when it came to surprising sports experts. Last year was the year Ben Hogan, Notre Dame, the Yankees and the Bears all were beaten.

Those four events were the upsets singled out by 179 sports writers in The Associated Press year-end poll with Jack Fleck's triumph over Hogan in the playoff for the National Open golf championship getting the nod as the "Upset of this year."

Fleck was a "dark horse" in the Open if there ever was one. A 32-year-old operator of a pair of municipal courses at Davenport, Iowa, Jack never had finished higher than eighth in a major tournament and had been able to win only about $2,700 as a part-time contestant on the winter tour before the Open.

Unknown To Most

He was unknown to most of the spectators and sports writers when he shot a spectacular birdie on the 72nd hole at Olympic to tie Hogan, who already was receiving congratulations for winning. But they knew Fleck the next day when he beat Hogan by three strokes in the 18-hole playoff for the title.

The nature of this upset was emphasized by the fact Fleck collected only $615.63 in tournamentt winnings during the rest of the year, appearing seldom and finishing in the money only twice.

Fleck's victory was picked as the "Upset of the Year" by 41 of the writers and broadcasters and Southern California's football victory over Notre Dame by 37.

Trojans Won 42-20

That was a shocker, too. Notre Dame had won 8 out of 9 games and was regarded as one of the nation's topmost college teams going into that final contest of the season. Southern California had lost 4—3 in a row to Minnesota, Stanford and UCLA. But the Trojans just took command and rolled to a decisive 42-20 victory.

The Brooklyn Dodgers' triumph over the Yankees—after losing the first two games—took third place in the upset balloting with 24 first-place votes and 5 other mentions. Then came the Chicago Cardinals 54-14 shellacking of the Bears, a setback that cost the Bears a chance for the National Football League's Western Conference Title. That was first on 20 ballots and Sugar Ray Robinson's second-round knockout of Bobo Olson to regain the middleweight championship got 15.

Football Upsets

Football upsets were listed most frequently by the other voters. These included Illinois over Michigan (5), Stanford over Ohio State (4), Hawaii over Nebraska (4), Army over Navy (3), Yale over Army (3) and Texas over Texas A&M (3). Ten others listed the Army-Navy games as the second or third biggest upset.

Basketball came in for attention from five experts who thought Georgia Tech's two victories over Kentucky constituted the No. 1 upset. The Australian Davis Cup tennis team's one-sided triumph over the United States appeared somewhere on 7 ballots. Three thought the No. 1 upset was Swaps beating Nashua in the Kentucky Derby and just as many mentioned Nashua's victory over Swaps in their match race.

PRINTING
Feather Printing Company
Print Anything – Appreciate Everything
Letter Press Offset
1907 25th St. Phone 3-6131

Drs. Blum & Nesbit
Optometrists
Phone 3-3992
Snyder, Texas
Northwest Corner Of Square

SEWALL HOUSE PAINTS
For Every Purpose
● Artist Supplies ● Wall Paper
● Picture Framing
TATUM'S HOUSE OF COLOR
3 Doors North Of Snyder Nat. Bank

Floor Sanders and Edgers For Rent
Barrow Furniture Co.
2112 25th Street Snyder, Texas

USED OK CARS
OK Used Cars are blessed events for families needing the low-cost convenience of a second car. Right now, volume trade-ins on the new '56 Chevrolet mean extra savings on a wide variety of models and makes. Thoroughly inspected and reconditioned, OK Used Cars carry our written warranty.
LOOK FOR THE OK TRADEMARK!
Sold only by an Authorized Chevrolet Dealer
LAMB CHEVROLET COMPANY
25th & Ave. K Phone 3-5456

MODEST MAIDENS

Trademark Registered U. S. Patent Office

"Sometimes we have a long skiing season, sometimes short. It just depends on how soon I break my leg!"

For Classified, Dial 3–5486

Crossword Puzzle

ACROSS
1. Chest bone
4. Burn slightly
8. Melt
12. Ohio college town
13. Bean: Sp.
14. Car
15. Durable ribbed fabric
17. Merganser
18. Queen Victoria's consort
19. Greek mountain
21. Overhead railway
22. Feeler
25. Sandarac tree
28. Liquid measure: abbr.
29. Foreign
30. Hebrew month
31. One who dislikes
33. Small child
34. Tamarisk salt tree
36. Exist
37. Unit of force
38. Room
40. American soldier
41. Christmas
42. Stone writing tablets
46. Single thing
48. Having two ears
50. Tardy
51. Burden
52. Israelite king
53. Imitates
54. Spiders' homes
55. Caress

DOWN
1. Worthless
2. False god
3. Sharp point
4. Peasant
5. Deer
6. Finnish seaport
7. Synthetic fabric
8. Pendent ornament
9. Mankind
10. Dined
11. Exclamation
16. Antlered animal
20. Headliner
22. Oil of roses
23. Kind of gas
24. Poker stake
25. Calculating instrument
26. Book of the Bible
27. Brownish-black mineral
28. Father
31. Goddess of youth
32. Two ens
35. Exhibits feeling
37. Brazilian Indian
39. Arm joint
40. Mirror
42. Slight
43. Snare
44. Relief
45. Narrow board
46. The gums
47. Short sleep
49. Anglo-Saxon king

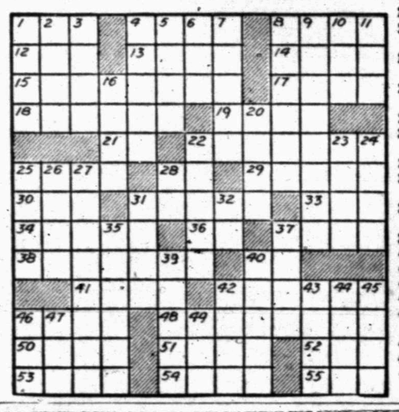

S	I	P		S	L	A	B		C	A	D	S
A	N	A	B	A	E	N	A		A	L	E	E
D	I	R	E	C	T	O	R		P	E	L	T
	T	A	L	K		N	O	T	I	C	E	S
G	I	B	L	E	T		N	I	T			
H	A	L		D	O	N		C	A	S	C	O
A	T	E	S		W	O	O		L	E	O	N
T	E	S	T	S		W	A	D		A	N	T
			E	A	T		F	R	E	S	C	O
M	A	N	E	T	H	O		A	M	O	R	
A	L	A	R		E	X	A	M	I	N	E	R
R	O	V	E		S	E	P	A	R	A	T	E
S	E	E	D		E	N	O	S		L	E	D

Solution of Yesterday's Puzzle

JOE PALOOKA

MARY WORTH

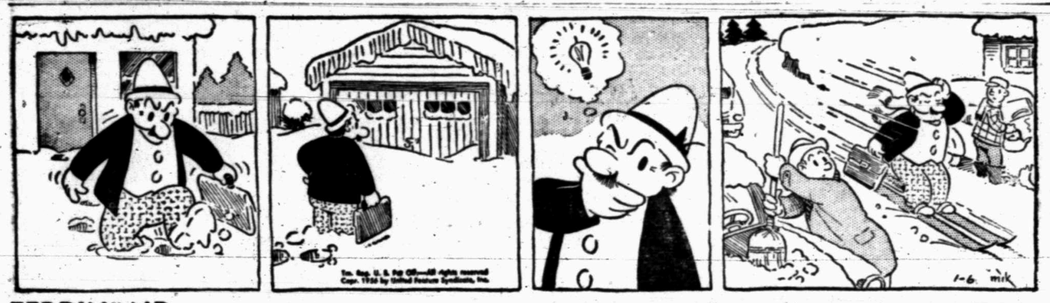

FERDINAND

SCORCHY SMITH

OAKY DOAKS

DICKIE DARE

Half Acre Castle

Feather Printing Company
Phone 3-6131

KERRY DRAKE

REX MORGAN

Home Delivery of the Snyder Daily News 30c per Week

LITTLE LULU

DIXIE DUGAN

MISS YOUR PAPER? — Dial 3-5486
Weekdays: Before 7:00 P.M. Sunday: Before 10:00 A.M.

THE SAINT

GRANDMA

THE GUADALUPE MISSION of the Catholic Church is located on Thirteenth Street here. Shown at left is the mission's building, and at right is its recreation platform.

Catholics' Spanish-Speaking Mission In Snyder Growing

(Twenty-third of a series on Snyder and area churches.)

Our Lady of Guadalupe Mission, or the Spanish-speaking Catholic Church, is a growing mission which resulted from a small beginning.

It was about 1948 when the Rev. Al Fecci, OMI, now financial manager of the Catholic-American Seminary at Mexico City, started the mission by having services in the home of one of the members. Juan Ramos, who lives in the 1200 block of Eighth Street, was the one whose home was used from that time until 1951. Ramos is still a member of the mission. The mission had about 10 families at the start.

In May, 1951, the group bought and renovated a small building on a lot owned by Casimiro Loyola at Avenue E and Twenty-fourth Street. The Rev. Edward Chrisman was at that time pastor at the St. John's Catholic Church at Hermleigh and had been working with the Latin-Americans here. During that year, the Rev. William Ostendorf, a Dutchman, became Rev. Chrisman's assistant at Hermleigh and worked with the mission here. He retired in 1952 and went back to Holland. Rev. Chrisman again began work with the Latin-Americans.

In October, 1953, the misision purchased half a block of land in the 1100 block of Thirteenth Street and moved its building there. During the remainder of that year, the mission built outdoor restrooms and a recreation platform.

The Guadalupe Mission had, in late 1952, become a part of the newly-created Snyder parish. At that time, Rev. Chrisman moved to Snyder, where the St. Elizabeth's Catholic Church was built, and he continued also to work with the mission.

The mission has a men's organization known as the Holy Name Society, with about 35 members. A lay group, this society operates the social life of the church and aids the priest in other activities. Leaders of this group, who work closely with the minister, are Martin Pena, Abrahm Lopez, Adolf Guyllen, Luis Beltran, and Roberta Vasquez. The Holy Name Society sponsors a baseball team, along with several Snyder merchants, which matches games with other towns.

Attendance at the mission has grown to about 130 each Sunday, with that number representing about 35 families. Rev. Chrisman estimates that the permanent Latin-American Catholic population here is about 150 families.

Mass is held at the mission each Sunday at 9 a.m. The priest, in his sermons, speaks Spanish a large part of the time but at times uses English. This is done for two reasons: his Spanish is not polished well yet, and many members of the mission prefer that their children learn to speak English.

The mission has a women's organization, the Guadalupanas, with Mrs. Abrahm Lopez as president and Mrs. Angelita Baldarama as recording secretary.

The priest said plans call for the mission eventaully becoming a parish with a full-time priest. The mission itself has paid for about two-thirds of what it now has.

Romanians Get Picture Of Life In U. S.

VIENNA (AP)—The Romanian people normaly read little good about the United States. But now they are learning

California is a fertile wonderland with marvelous irrigation projects. American agriculture produces so richly that vast cutbacks have to be undertaken to hold down surpluses. Negro workers enjoy a five-day, 40-hour week.

Many Romanians undoubtedly knew or suspected these things. But they never got to read them in Scanteia, organ of Romania's ruling Workers (Communist) party, until publication of articles by S. Brucan, member of a Romanian farm delegation which recently toured the United States.

The vast American surpluses continually astounded the Romanians, who come from a country where the government is constantly hammering for greater production.

Brucan describes a visit to Coon Rapids, Iowa. The Romanians were the guests of corn expert Roswell Garst, for a continual round of hospitality.

"The farmers' families all tried to show us what fine hosts they could be," Brucan says.

"Then we came to Chicago, that great American city with nearly four million inhabitants. At the headquarters of the International Harvester Co. we saw agricultural machinery for many kinds of crops. . . . We visited an International Harvester tractor works where 6,000 workers are employed, mostly Negroes. The plant works one shift and only five days a week."

Telling of a 1,000-mile auto tour through California's rich farm and pasturelands, Brucan relates:

"Everywhere we stopped the farmers greeted us with friendship and warmth. They showed us their irrigation methods in detail and explained such ingenious implements as their new cotton combine. . . ."

But he quotes some farmers complaining about low prices attributed to overproduction.

BIRTHS

Mr. and Mrs. Leslie Henderson, 1108 Twenty-fourth Street, are the parents of an eight pound, six ounce daughter, born Thursday at 11:49 p.m. in the Cogdell Memorial Hospital.

Mr. and Mrs. Homer Elmore, Dallas, are the parents of a daughter, born at 7:23 p.m. Thursday in the Cogdell Memorial Hospital. She weighed eight pounds.

Mr. and Mrs. C. W. Dorman, 1106 Avenue R, are the parents of a son, born Friday at 12:18 a.m. in the Cogdell Memorial Hospital. He weighed six pounds, eight and one-fourth ounces.

Rotary's Four-Way Test Explained Here

R. A. Schooling, member of the Rotary Club, presented the club its program at its weekly meeting yesterday.

Schooling's program dealt with the Rotary Club's four-way test and how it could be used in everyday business. The four-way test consists of four questions: "Is it the truth," "Is it fair to all concerned," "Will it build good will and a better friendship?" and "Is is beneficial to all concerned"

HOSPITAL NOTES

The following admissions and dismissals at the two Snyder hospitals are only those whose names have been released by the hospitals.

BATTENFIELD-JONES

ADMISSIONS: Mrs. Madge Lyons, Route 3; Marie Tavarey, 1711 Avenue T; Gene Pate, Arah Route; Alex Anderson, Route 3; Victor Lance Orr, Route 3, Mary Cathy Dupont, Snyder.

DISMISSLAS: Cathy Machen, 3706 Noble; Mrs. B. W. Turnage and baby, Snyder; Mrs. Faustino Lopez and baby, Ira; Mrs. Jessie Miller and baby, 1106 Twenty-sixth Street; Evelyn Kay Dennis, Clairemont Route; Gary Dennis, Clairemont Route; Hubert Carnes, Ira; Mrs. Helen Allen, 318 Twenty-eighth Street; Peggie Allen, Snyder; Vickie Brinson, Snyder; Austin Brinson, Snyder; Donna Lester, 903 Twenty-seventh Street; Dewey David Lester, 903 Twenty-seventh Street.

COGDELL MEMORIAL

ADMISSIONS: Mrs. P. E. Lewis, 3109 Thirty - ninth Street; Mrs. George Albritton, General Delivery; Mrs. Homer Elmore, Dallas; David Howell, 212 Thirty-sixth Street; Mrs. Edward LeMarquand, Snyder; Mrs. Juan Cijil, General Delivery; Mrs. Harvey Greenfield, 2405 Thirtieth Street; Mrs. W. M. Adams, 1901 Avenue S; Mrs. Elna Williams, Snyder; Mrs. C. W. Dorman, 1106 Avenue R; Mrs. Leslie Henderson, 1108 Twenty - fourth Street.

DISMISSALS: Mrs. Charles Emerson, 811 Twenty-fourth Street; Mrs. Owen Dickey, Route 2; Mrs. Harold Bigbie and baby, 318 Thirty-fourth Street; Mrs. Marlin James and baby 1905½ Thirty-first Street; Mrs. James Hardin and baby, 219 Thirty-sixth Street.

First Christian In Planning Meeting

A chile supper-meeting was held at the First Christian Church last night under sponsorship of the church's education committee to formulate plans on a coordinated effort of the entire church for its year of Christian education.

The plans include a teacher training course, school of missions, emphasis on increased attendance, family devotional life, summer conferences, vacation Bible school, and more adequate Bible school hours.

Mrs. Pearl Blanchard is education chairman, and Mrs. Margie McNair is co-ordinating chairman for all religious activities of the church.

Glamour Girl Gets Name Made Official

LONDON (AP)—Glamour Girl revealed today that her name really is Glamour Girl now.

The girl said that she was Dorothy Hartland before she changed her name through the courts.

"It cost me 5 pounds ($14) in solicitor's fee and 10 shillings ($1.40) in stamp fees," explained the 25-year-old blonde.

She made the change, she said, "because people always called me Glamour Girl."

And has it caused any difficulties?

"Only when I bought a dog license for my Alsatian named Beauty. The post office thought I was pulling their leg."

Bird Hating Youth Held

HAGERSTOWN, Md. (AP)—A 14-year-old boy who said he hated birds was held for a mental examination after a third parakeet was found slain at a nearby elementary school.

One bird was drowned. The other two were decapitated.

The Fountain Dale Elementary School was broken into three times in two months. After each foray a parakeet was found dead. The last one was found yesterday.

Deputy Sheriff Claude Cline said the boy told him he particularly hated parakeets, that something would "flip in my head" and he got the urge to kill birds.

Cline said the boy told him he "enjoyed" killing birds ever since he once killed some chickens for his mother. He said he once attended the school and knew it kept a parakeet.

Juvenile Court Magistrate Evan Crosley said he would seek a mental examination for the boy.

It's Legal To Drive Faster In Texas Town

SULPHUR SPRINGS (AP)—It's now legal to drive an auto faster than 18 miles an hour in Sulphur Springs. And cars are no longer required to stop and give the right of way to horse drawn vehicles.

The auto came into its own this week when city commissioners, revising city speed limits, found that apparently two ordinances—the first giving right of way to horses, passed in 1914, and the second limiting auto speeds to 18 miles an hour, passed in 1922—were still on the books.

The new ordinance establishes auto speeds in certain areas as high as 50 miles an hour. From now on the horse must look out for himself.

Over 50 per cent of Malaya's tin production is obtained by dredging.

ST. JOHN'S
Episcopal Church
42nd Street — Box 963
Church School—10 a.m.
Divine Worship—8 p.m.
Confirmation Classes Following the Service.
The Rev. William D. Boyd
Vicar

NORTHSIDE BAPTIST CHURCH
16th and Ave. S Jack Dean, Pastor
Missionary-Evangelistic-Premillennial

SNYDER AREA CHURCH NOTES

Churches Here Open 1956 With Regular Schedules

Regular services open the new year for most Snyder and area churches as they get back on their regular schedules following the Christmas-New Year seasons.

Few services would be termed as out of the ordinary. Most of Snyder's churches opened 1956 with larger memberships and attendance than those of a year ago, and numerous churches are in building programs to take care of needs resulting from the increases.

• • •

"The End of a Perfect Day" will be the subject of the sermon of the Rev. Jack Riley, pastor of the Trinity Methodist Church, in the Sunday 10:55 a.m. service, and at the 7:30 p.m. service he will speak on "Act In the Present Tense." The church is planning a series of fellowships nights, in which members will study the church program and organization, Jan. 15-Feb. 12, opening with a John Wesley film and closing with a program by the McMurry College band.

• • •

The Rev. Jimmie Nelson, pastor of the Colonial Hill Baptist Church, will speak on "Partners With God" at the Sunday 11 a.m. service and will have an evangelistic sermon at the 8 p.m. service.

• • •

At the First Methodist Church, the Rev. J. Lennol Hester, pastor, will speak at all three Sunday services at 8:45 and 10:55 a.m. and 7 p.m.

• • •

"Speak To the Children of Israel That They Go Forward" is the subject chosen by Dale Brooks, minister of the Thirty-seventh Street Church of Christ, for his Sunday 10:45 a.m. sermon. At the 7 p.m. service, he will speak on "Our Prophet, Priest, and King." Bible classes are at 9:45 a.m., training classes at 6 p.m.

• • •

First Baptist pastor G. M. Cole will speak on "Our Greatest Need" at the 11 a.m. service Sunday and on "Justified" at the 7:30 p.m. service. Sunday school is at 9:45 a.m., training union at 6:15 p.m.

• • •

Ted Norton, minister of the Twenty-fifth Street Church of Christ, will speak on "Where Are Thy Treasures" at the Sunday 10:45 a.m. service and "The Saddest Word" at the 7 p.m. service. Bible classes are at 9:45 a.m., training classes at 6 p.m.

• • •

"Where Honesty Begins" is the subject of the Sunday 11 a.m. sermon of the Rev. Avery Timmons, pastor of the Avenue D Baptist Church. Evening services will be at 7:30. Sunday school is at 9:45 a.m., training union at 6:30. Sunday is Tithers Day at the church, which has voted its new budget and will attempt to raise the funds through pledges of tithes.

• • •

The Rev. Edward Chrisman, pastor of the St. Elizabeth's Catholic Church, will speak on "The Sacrament of Confirmation — Its Forms" on Sunday. Masses are at 7:30 and 10:30 a.m. at St. Elizabeth's and at 9 a.m. at the Guadalupe Mission.

• • •

The Rev. T. Geraid Cates, pastor of the Calvary Baptist Church, has the following Sunday schedule: at 8:30 a.m., talk on the Calvary Baptist Hour broadcast by Bill Fortson, new music-education director; at 10 a.m., Bible lesson at the church by the pastor on "The Lord's Prayer;" 11 a.m., morning services, with the pastor speaking on "Church Discipline;" and evening services at 7:30, with the pastor beginning a series of messages on II Thessalonians, using the subject, "Punished With Everlasting Destruction."

• • •

Novel Baize of Stamford will be speaker at 10:45 a.m. Sunday services at the Avenue R Church of Christ. Evening Services will be at 7 p.m. At the Wednesday 7:30 p.m. service, speaker will be Joe Ellington.

Fluvanna Man Injured

R. L. Deere, 70-year-old Fluvanna man who fell last week and broke a hip and wrist, was reported recovering rapidly late this week. He is in Cogdell Memorial Hospital.

The training college of the Royal Canadian Mounted Police at Regina, Saskatchewan, has perhaps the only church in the world used exclusively by policemen.

Trinity Methodist Church
South On Big Spring Hiway
Sunday School . . . . 9:45 AM
Worship . . . . . 10:55 AM
Evening MYF . . . . . 6:30 PM
Evening Worship . . 7:30 PM

AMERICANISM and CHRISTIANITY or COMMUNISM and ATHEISM...which do you want? The inescapable challenge facing the Christian world today is COMMUNISM. COMMUNISM is OFFICIALLY ATHEIST. To destroy the American principle of FREEDOM of WORSHIP is the declared intention of this ANTI-AMERICANISM.

ABOUT twenty years ago the Comintern declared: "The ultimate aim of the Communist International is to replace world capitalist economy by a world system of Communism....It will bury forever all mysticism, religion, and superstition." That anti-God declaration has never been challenged. In fact, it has strengthened its atheist principles to a point that has rarely been seen before in history. The Truth is, Communism cannot live with Christianity, because it is a religion unto itself, as much so as it is a system of politics and economics.

COMMUNISTS declare theirs is simply the "scientific" application of the teachings of history. They also say theirs is not only a "scientific" system but is the ONLY SYSTEM. Communists say Christianity is superstition. They refer to Christianity as something especially designed to capture the masses for exploitation by capitalist masters. Communists say "DOWN WITH THE CROSS WHICH IS THE SYMBOL OF FAITH FOR THE CHRISTIAN WORLD."...Therefore, Communism and Christianity become the two great rival Faiths of the Twentieth Century.

CHRISTIANITY believes one thing about the nature of man and his destiny, the nature of morality, the basis of ethics, and the nature of the Universe; COMMUNISM believes the exact opposite. CHRISTIANITY believes in the INDIVIDUAL and in the RIGHTS OF MAN. COMMUNISM believes the individual is the wholly owned SLAVE OF THE STATE.

THIS atheistic, materialistic, conspiracy threatens to engulf the whole world. Unless it is stopped our liberties, political, civil and religious rights, will go the way of the unfortunate nations which have already been crushed to earth behind the iron curtain of Moscow. If you believe in God and the Bible of the Lord God Almighty, won't you help hold high the CROSS. It is being threatened by Communist enemies. For the sake of all that is dear to you...attend your church and support her good work.

© Williams Newspaper Features
P. O. Box 231, Ft. Worth, Tex.

This Series of Ads Is Being Published Each Week In The Snyder Daily News, Sponsored By The Following Business Establishments

Snyder Auto Supply
2400 Ave. R. Phone 3-3361

Battenfield - Jones Hospital Clinic
Snyder, Texas

Snyder National Bank
Half Century Banking Service
Member Federal Deposit Insurance Corp.

Forrest Builders Supply
2109 25th Phone 3-3301

The Deffebach Agency
Phone 3-5611 2606 Ave. R

Roe's Home & Auto Supply
SELLING THROUGH SERVICE
2207 Ave. S Phone 3-3402

West Texas State Bank
Member Federal Deposit Insurance Corp.

Piggly Wiggly

Scurry Butane Co.
1012 25th

ASSOCIATED PRESS NEWS IN PICTURES

SOVIET SPECIES — A Siberian wool-hair tiger cub of one of the most ferocious species in the world bares its fangs after arrival at Hamburg, Germany, Zoo. Two tigers came to the Zoo from Siberia through barter agreement between the Zoo and Russia.

MILADY'S PANTALETS — Doreen Casey's 60-yard nylon net skirt flares to reveal knee-length silver lame pants during London ballroom dance with Harry Hampshire.

PAGING SINBAD THE SAILOR — A U. S. Air Force Hughes XH-17 emulates the legendary roc in a test program at Culver City, Cal., by lifting a 7,800-pound Air Force trailer van. Hughes engineers believe it was the heaviest load ever lifted by a helicopter.

FLEET CHIEF — Vice Admiral Stuart H. Ingersoll is the new commander of the U. S. 7th Fleet in the Far East. He succeeds Vice Admiral Alfred M. Pride.

HEADLINERS MEET — Helen Hayes, left, and Joan Crawford meet at a film premiere in New York for benefit of Actors' Studio, non-profit workshop for theater people.

BABY BOUNCER — Kenneth W. Hayes eyes world warily day after birth in Troy, N. Y., hospital where he checked in at 13 pounds, 11 ounces, top in the hospital history.

LAST TOOT — Bandmaster Merle Evans blows farewell during nation-wide TV show at Sarasota, Fla., of Ringling Bros. and Barnum & Bailey Circus with which he spent 37 years.

WINTRY TOP — Among recent Paris fashions is snowball hat by Jean Barthet, of white swansdown studded with graduated snowflake pins surrounded by diamonds.

OVERWEIGHT MATCH — Muffin, three-months-old lioness, wrestles puppies at home of Lincoln Park Zoo trainer Pete Pinyan, Oklahoma City. She'll get her own cage at Zoo soon.

TINY REPLICAS — Christopher Columbus' ship Santa Maria and a 1904 limousine built by Jean-Marie Broussart are displayed at exhibition of Miniature Models in Paris.

NO GLUE, NO PINS — Alex Anderson, 83-year-old former farmer and blacksmith of Okolna, Ky., carved this chain from one piece of wood. He's been whittling for 30 years.

CARNIVAL CLOWN — A. Faraut finishes clay model of giant head of the "King of Humor" which will smile on celebrants at the Nice Carnival on French Riviera.

EASING A HOUSING PROBLEM — The "Second of December" housing project dominates Caracas, Venezuela, hill following opening to 11,830 former slum dwellers. The 13-million-dollar project has 13 blocks of 15-story modern apartments and 52 four-story buildings.

GEOLOGICAL JIGSAW — Orville Gilpin, of the Chicago Natural History Museum, assembles skeleton of 40-foot Gorgosaurus, huge dinosaur which roamed the earth 75 million years ago. Bones were unearthed near Edmonton, Canada.

EXCHANGE OF COURTESIES — The Vatican's Swiss Guards, in traditional medieval uniforms, march in St. Peter's Square in ceremony welcoming Italian President Gronchi to Vatican City. It was Gronchi's first official call on the Pope since taking his office.

Idle Property Is Expensive — Rent Through A Low-Cost Classified Ad — Dial 3-5486

DENNIS THE MENACE

"KNOW WHY I LIKE EARMUFFS? 'CAUSE YA CAN'T HEAR YOUR MOTHER CALL YOU!"

Political Announcement

The News is authorized to announce the following candidates for office, election to be subject to action of the Democratic Primary.

For Commissioner, Precinct No. 3
L. L. (PAT) MOORE

BUSINESS SERVICE

Who Sells What & Where Is He?

BUTANE

—Call Scurry Butane Company, 3-3721 for prompt gas delivery. Sales & Services, domestic & commercial appliances.

FLOWERS

—Fresh Flowers for all occasions. We telegraph flowers anywhere. Bell's Flower Shop. Dial 3-4651.

FURNITURE

—Frigidaire refrigerators, washers, ironers. Also large selection of quality furniture at King & Brown.

ANNOUNCEMENTS A

LOST & FOUND A-4

LOST FEMALE brown and white Rat Terrier, answers to the name of Prissy. Dial 3-6644.

$25.00 REWARD for two Blue and Black hound pups. Lost near Fluvanna. Call collect 3-5542, Snyder.

AUTOMOBILES B

AUTOS FOR SALE B-1

FOR SALE 1950 Chevrolet 4-door, radio and heater, $195. 2601 Ave. Z. Call 3-4309.

FOR SALE 1950 Studebaker Commander 4-door, new tires, $295. Snyder Furniture Co. Big Spring Highway. Phone 3-5259.

TRUCKS FOR SALE B-2

FOR SALE: '51 Ford dump truck. See at 1909 23rd.

AUTO RADIATORS B-11

SNYDER RADIATOR SERVICE
FRANK D. STEPHENSON
"THE RADIATOR MAN"
CLEANING NEW — REPAIRING REBUILT
1105 AVE. I — DIAL 3-4131

BUSINESS OPPORTUNITY C

Do you want a nice business, that clears $500 to $700 per month cash, along with a nice place to live—secured by valuable property that offers even greater opportunities to the right man. We can show it to you and it will stand your closest inspection: Its located here in Snyder and can be bought with some terms or trade. See Highland Realty for appointment. Phone 3-7261.

BUSINESS SERVICES D

HAULING DELIVERY D-10

Dirt hauling and yard leveling. Free estimates. Dial 3-4505 or 3-7296

PLUMBERS D-13

HENRY-SALSBURY plumber, contract and repair. Free estimates. All work guaranteed; reasonable rates. Dial 3-6742.

MISCELLANEOUS D-26

Cesspool septic tank service. Pierce Moffett, 1310 19th Street, Snyder, Texas. Dial 3-7179 or 3-5684.

Call O. C. Floyd for free estimates on concrete or tile work. Dial 3-7224.

FOR CARPENTERS, Call Carpenters Local Union No. 2472. Dial 3-3612.

Call C. R. Agee 3-4355 or 3-6122 for painting, paperhanging, texturing. Free estimates, courteous service. All work guaranteed.

CARPENTERS—Free estimates, all work guaranteed. House painting, texturing. Call B. H. Guynes, 3-6309.

BUSINESS SERVICES D

URANIUM PARLOR
For Health and Wealth
Rig Motel Dial 3-4095
—Rooms and Kitchenettes
—Fish Bait Minnows
—Cesspool Service
—Cornes removed for life
RIG MOTEL
4 miles W Snyder — Lamesa Hwy

EMPLOYMENT E

HELP WANTED, MALE E-1

SALESMAN WANTED

Sell America's Number One car. Sell an item that has universal acceptance, earn more money—selling.

Hospitalization Insurance furnished by employer at no expense to you. Also new car furnished.

Your present employer will not be contacted and experience is not necessary.

If unable to call in person, write for application blank.

Call in person between five and seven o'clock at 1615 26th. Street for an interview.

Contact
Mr. Ferguson or Mr. Brunken at
SNYDER FORD SALES

WANTED AT ONCE: Man with car for Rawleigh Business in Fisher County. Buy on time. See M. C. Waldroup, 401 - 24th St., Snyder, Tex., immediately or write Rawleigh's Dept. TXL-770-301, Memphis, Tenn.

WANTED experienced farm hand. House and salary; Phone 3-5777.

WANTED route man for Johnson News Agency. Age 19-30. High School Education. Dial 2-2812, Midland.

HELP WANTED, FEMALE E-2

WANTED woman for cafe work. Apply in person. Jumbo Drive-In on Lubbock Highway.

PRACTICAL NURSES needed now. Homes, Hospitals, State Institutions, Infants, Medical Assistants. Earn $9 to $14 daily. High School education not required. Ages 17-60. Prepare at home. White Box A-5 Snyder News.

EXPERIENCED CASHIER wanted, must be able to type. Apply in person at 2607 Avenue S, Tayler's Cafe.

POSITION WANTED F E-6

SEEKS EMPLOYMENT: Bookkeeper, several years experience, some typing, payroll. See me at 2010 26th. Bobbie Alldredge.

FINANCIAL G

PERSONAL LOANS G-2

LOANS — Salary Personal
Quick — Courteous — Confidential
Personal Loans
$5.00 to $50.00
SNYDER FINANCE CO.
Dial 3-6535 — 1701 26th

Loans on anything of value. The Sportshop, 2413 Avenue S.

INSURANCE G-3

WE HAVE MOVED

Visit us in our new office—2801 Avenue T, Snyder, Texas, Dial 3-4902.

Auto · Truck · Fire
Farmers Insurance Group
Philp Insurance Agency

Before You Buy Your Next
Automobile
ASK US ABOUT
LOW COST FINANCING
Your Insurance Agent Can Serve You BEST!
Pinnell Insurance Agency
"Dependable Service"
1712—25th St.
Phone 3-3524

WOMEN'S COLUMN H

CHILD CARE H-3

WILL CARE for your children day or night. Mrs Bama Davis 803 29th Street. Dial 3-5505.

CARE for your children day and night. Free transportation. Mrs J. C. Beavers, 801 25th. Dial 3-3835.

CHILD CARE in my home day or night. $1.25 per day. 415 30th. Street. Dial 3-6983.

CHILD CARE in your home nights. Mrs Johnson 1000 28th. Street. Dial 3-3812.

LAUNDRY SERVICE H-5

WILL DO ironing. Dial 3-5650. 800 27th Street.

WOMEN'S COLUMN H

SEWING H-6

LET ME do your sewing, button holes and belt making. Dial 3-3983.

MISCELLANEOUS H-7

FOR WATKINS PRODUCTS DIAL 3-5358

FARMER'S EXCHANGE J

LIVESTOCK J-3

LOCKER CALVES for sale. George Maule, Camp Springs.

REGISTERED Jersey cows, heifers and bulls for sale. N. D. Miers, four miles northwest of Hobbs School. Phone Rotan 5801.

HAMPSHIRE Butcher Hogs. Grain fed, also registered breed gilts. Ben Harless, 7½ miles East of Dunn.

FARM SERVICE J-5

DO YOU WANT AN ADDITIONAL FARM INCOME?
Then see
Your PAYMASTER Dealer
Billy Greenfield at Snyder Feed and Seed
Phone 3-6522 — 2003 - 27th St.
ABOUT PAYMASTER FEED'S TURKEY FINANCE PROGRAMS
You get a choice of the program you prefer. The capital needed is very low.

MERCHANDISE K

BUILDING MATERIAL K-1

PAY CASH and save

2x4 Precision Cut Studs	$5.45
1x6 Sheathing (White Pine)	$5.45
2x4 & 2x6 8 foot - 20 foot	$6.95
15 lb. Asphalt Felt (432 feet)	$2.45
8-d & 16-d Box Nails (per keg)	$10.95
4x8 ½" Sheetrock (Per Sheet)	$1.68
24x24, 2 Light Window Units	$9.95
2-0x6-8 Mahogany Slab Door	$5.55

VEAZEY CASH LUMBER CO.
1 mile West On Lamesa Highway
Phone 3-6612

HOUSEHOLD GOODS K-4

SEWING MACHINES for rent by week or month. Service any make. Allen's Sewing Center. Dial 3-4812.

BUY NOW AND SAVE

9x12 wool Rug	$69.50
One set used mattress and box springs	$20.00
7x11 Rug	$49.50

TOWN & COUNTRY
2403 25th Street — Dial 3-3362

SEE
The New Maytag Gas Range
The Maytag Automatic Washer
We Have Ten Years Experience In Servicing Maytag Appliances!
SNYDER TRUCK AND TRACTOR
East Highway — Dial 3-3642

HOUSEHOLD GOODS K-4

SNYDER RUG AND UPHOLSTERY CLEANERS

Domestic And Oriental Rugs And Upholstery, Wall To Wall Carpeting Cleaned, Revised And Mothproofed In Your Home Or Office—Furnishings Can Be Used Again The Same Day. No Shrinkage—Free Estimate.

DIAL 3-5017

SECOND HAND STORE furniture, miscellaneous items. Battery repairing, rebuilt batteries. Post Office Swap Shop 2301 Avenue R. Dial 3-6122.

MUSICAL INSTRUMENTS K-5

PIANOS

NEW and USED — Reconditioned $95.00 up. Cash or terms. 30 months to pay. Representing — Adair Piano Co., Lubbock. Baldwin — Werletzer — Pianos. Tuning — Rebuilding. J. C. McBrayer, Dial 3-3760 1 mile Clairemont Road.

PIANO, good used upright, and bench. Recently reconditioned. $85.00. 1102 25th. Phone 3-4994.

ANTIQUE
Bedroom Suite, Perfect Condition, Over 125 Years Old. $795.
Antique China Closet $125.
SNYDER FURNITURE CO.
Big Spring Hwy. Dial 3-5259

MERCHANDISE K

MUSICAL INSTRUMENTS K-5

USED RECORD SALE

We Have The Record Of Your Choice. Popular Swing and Western.

78 R.P.M.	25c Each
Or 25 Records For	$1.50
45 R.P.M.	30c Each
Or 25 Records For	$7.00

HOLT MUSIC CO.
Located In The Sport Shop
2413 Avenue S

MISCELLANEOUS K-11

T V TOWER 73 foot complete with antenna, installed $165.00. Dial 3-4481, 910 42nd.

BASSINETTE with stand. Also TV antenna. Dial 3-4224.

WANTED TO BUY K-14

WANT TO BUY two or three room house to move. Will pay cash. Phone 3-3139.

WANT TO BUY equity in three bedroom or two bedroom and den home. Call Kenneth Cole at 3-4843 after 5 p.m.

RENTALS L

BEDROOMS L-1

BEST HOTEL: Centralized heating, reasonable weekly and daily rates. Three blocks north on Lubbock Highway.

TUMBLEWEED COURTS weekly and monthly rates. Vented heat, air conditioners, telephone, tile baths, carpeted. 3-5411.

BAR-V MOTEL weekly rates. 20 hour telephone service. Highway 180 East. Dial 3-3943.

FURNISHED APTS. L-3

THE GREENHILL APARTMENTS
Two and four-room furnished apartments, modern. Rates reasonable. One and one-half miles North on Clairemont Road.
Dial 3-5896

THE SKYLINE MOTEL, modern apartments. Children welcome. School bus route. Panel-ray heat. Hotel rooms, garages, maid service. Three minutes west on Lamesa Highway 180. Dial 3-6692.

FURNISHED APARTMENT. Nice concrete block building. Bills paid. Thornton Apartments. Merrill Avenue, Boothland Addition. 3-6706.

CANARY COTTAGES
All bills paid.
Kitchenette
$35.00 Monthly
1111 - 26th Street — Dial 3-9254

NICELY FURNISHED three-room and bath apartment. Near shopping center. 2006 26th Street. Dial 3-5825.

TWO-ROOM FURNISHED apartment. Private bath, garage. No pets. Couple. Apply in person. 1308 30th.

FOR RENT furnished garage apartment. Nice and clean, bills paid, couple only, no pets. 1903 17th.

FURNISHED Two and Three Room Apartments for rent. Jack & Jack Realty, Dial 3-3452.

CLEAN TWO-room modern apartments at Del Norte Courts, Lubbock Highway. $10.00 per week.

TWO BEDROOM furnished apartment for rent. Bills paid. $75.00 per month. 2511 Avenue Z. Dial 3-5292.

FURNISHED APARTMENTS
1. All utilities paid
2. Newly Redecorated
3. One block shopping center.
4. Private baths.
5. Catering to Singles & Couples
BILTMORE APT'S.
2702 Avenue E
DIAL 3-9107

THREE-ROOM furnished apartment with private bath. Call 3-6295 or call at 2008 27th Street.

UNFURNISHED APTS. L-4

Waymar Apartments
B. F. Pinnell — Manager
1712—25th Street
Phone 3-6942 or 3-3524

FURNISHED AND UNFURNISHED houses. 810 Avenue O. Dial 3-7056.

FOR RENT
One and two bedroom unfurnished apartments. Four blocks from square, two blocks from Furr's Food Store.
2705 Avenue O
Dial 3-5174

FURNISHED THREE-room house. Air conditioned, floor furnace. Bills paid. 2806 Avenue D. Dial 3-6455.

FURNISHED HOUSES L-5

FOR RENT
Trailer houses, also two-room apartments. Bills paid.
LONE STAR HOTEL
East Highway

NICE TWO-room house furnished. Complete bath. Bills paid. 2608 Avenue X. Dial 3-3294.

NICELY FURNISHED two-room house with bath. Bills paid. Dial 3-3627. 601 E. 20th.

'54 FORD
Mainline 2-Door. 6-Clyinder. Heater and Overdrive, Dark Blue Finish.
$1,075
SNYDER SALES CO.
1615 26th — Dial 3-6351

UNFURN HOUSES L-6

UNFURNISHED TWO bedroom house in Highland Park. Call 3-5327.

TWO-BEDROOM unfurnished house. 1811 30th. Call M. E. Stanfield days at 3-5401, night, 3-4494.

SMALL UNFURNISHED house for rent, three rooms and bath, 2½ miles on Clairemont road. Call 3-3128.

FOR RENT two bedroom modern house, four miles northeast of town. Call 3-5775.

THREE-bedroom house, for rent on 41st. Call 3-7038.

MISC. FOR RENT L-7

WANTED A girl to share a house with two and to share expenses. See Joyce at Safeway.

TRAILER HOUSES L-10

FOR SALE—36-foot Travel Master trailer house, seven sleeper. Will sell cheap. Located 2802 Avenue E.

REAL ESTATE M

BUSINESS PROPERTY M-1

ARE YOU INTERESTED

In an excellent opportunity to have your own business? We have a nice profit-paying established business in choice location for sale. Other business reason for selling. At Inventory price.

PINNELL REALTY CO.
For
FHA - GI - Conventional Loans
1712 - 25th.
3-3524 — 3-5912

FOR RENT OR LEASE Service Station at Herlmleigh. Call 3-3731.

HOUSES FOR SALE M-2

LARGE MODERN HOUSE

at 3733 Avondale. Designed for comfort and easy living. Will trade on smaller house. Call Mrs. Norcross at 3-3500.

EQUITIES IN HIGHLAND PARK

3813 HIGHLAND DRIVE — Two-Bedroom Home, Carpeted — Fenced Back Yard — Vacant and ready for immediate possession. Has existing FHA Loan.

3798 AVENUE V — Lovely landscaped front and back yard — Two Bedrooms with carpeting. Central Heating and fenced back yard. A Real Buy for someone.

NEW G.I. HOMES
The Highlands

2200 41st Street — Extra Large Two Bedroom Home — Corner Lot — Ready for immediate Possession — $250.00 down payment plus closing costs of around $350.00. Total down $600.00 to some G.I.

2302 40th Street — Just Started — Lovely Three Bedroom, Two Bath Home — Will be completed in about 5 or 6 weeks. Some lucky G.I. can move into this home with around $600.00 cash.

SCOTT & SCOTT REALTY COMPANY
Big Spring Highway
Dial 3-6306 or 3-6307

FOR SALE

Two houses—one three-room house and bath with garage attached and water well system, on two lots. Other house is on two lots. May purchase the house and lots or buy house and move it off lot.
DIAL 3-6125

NEW AUSTIN STONE HOME

Near schools, three bedrooms, beautiful kitchen, den with built in electric range, huge walk-in closets, two tile baths, central heating, double garage.
DIAL 3-5595

G.I. EQUITIES
bought and sold in this office. Immediate cash payments.

"Don't wait—we sell 'em!"
H&H Development Co.
503 E. Highway
Dial 3-4451 — 3-6683

REAL ESTATE M

HOUSES FOR SALE M-2

NOTICE our large two bedroom home at 1611 Avenue S is for sale. It definitely is not listed with any real estate agency. Contact me personally at Wheeler Texas. W. K. Kolar, Phone 120.

FURNISHED two bedroom home with bath and garage, private well, butane tank, 200 foot highway frontage. $3,995. Will take house trailer or what have you. 1202 25th. Phone 3-4994, or call your broker.

NICE TWO BEDROOM HOME

Completely redecorated inside and out. Can be financed with direct Government Loan. Total price $6,950. Any one is elgible that has a good credit report, and a steady job.

JACK & JACK REALTY
Phone 3-3452

FARMS RANCHES M-6

IRRIGATION LAND

800 acres, all in cultivation, 4 good 8-in. wells, two complete sprinkler systems, all will water, fair improvements, some minerals. Priced worth the money at $135 per acre.

320 acres, all in cultivation, 2 good 8-in. wells, one sprinkler system, small improvements, $125 per acre.

Several places in water belt, improved, worth the money. Lots of dry land farms in Lynn county, well worth asking price.

C. T. OLIVER
Real Estate
Phone 268 — Tahoka, Texas

FARMS FOR SALE

599 acres, Kent County. 280 cultivation, 97 acre cotton allotment. Half minerals, four-room and bath house, good out building; two water wells, good water, possible irrigation. $80.00 per acre.

210 acres, Fisher County, 160 acres bottom land. 50 acres good Sandy Loam, large modern house. Possible irrigation. Will Farry good F.H.A. loan. Half minerals. $24,000.00. Good level land.

160 acres, Scurry County. 90 acres cultivation, balance grass. More acres can be put in. New 1,350 square foot house, half minerals $17,000.00. 30 acre cotton allotment.

12 acres joining city limits of Snyder. Half minerals, $1,500.00.

320 Acres, Scurry County. $75.00 per acre, one-half minerals. Possible irrigation water. Fair improvements.

GEORGE J. AND LYDIA WEBB
Manhattan Hotel
Dial 3-5171

257 ACRE FARM, near Knapp, for rent with sale of 1952 Ferguson tractor. Dial 3-5078.

17 YEARS INSURANCE EXPERIENCE
For Your Every Insurance Need
FIRE AUTO LIFE HOSPITALIZATION
Call
RAYMOND PRATHER
Dial 3-6789
Office Located 505 East Highway
Between The
Hospital And Funeral Home

'52 CHEVROLET
Deluxe 4-Door, New Upholstery, Heater And Power Glide. Light Blue Finish.
$645
SNYDER SALES CO.
1615 26th — Dial 3-6351

REAL ESTATE M

FARMS RANCHES M-6

THREE HUNDRED acre farm for sale, good improvements, 10 miles on Camp Spring Road. O. W. Richburg, Route 3, Hermleigh. Dial 3-7005.

FOR SALE — LEASE M-10

PHILLIPS 66 station for lease in Lamesa in good location doing a good business. Would consider an operator. Call 3-7271.

FOR SALE-TRADE M-11

FARM FOR SALE OR TRADE

28 acres 2½ miles east of Y on Hermleigh pavement. Sale or trade for commercial property in Snyder. Good land and good water, old house but liveable. See
2605 Ave. J, Snyder

FOR SALE OR TRADE

152 acre farm near Roswell. 52 acres in cultivation. Plenty of irrigation water. Farming equipment included. Good house and barn. Fall plowing completed. Will trade for farm or business in Snyder or vicinity. Phone Roswell, New Mexico, Main 27481.

YOU GET A BETTER TRADE HERE
1954 BUICK Roadmaster Riveria, Has Dynaflow, Heater, Radio, Power Steering, Power Brakes, Power Windows.
1954 BUICK Century 4-Door And It Is Loaded.
1954 FORD Customline 2-Door, Has Radio and Heater.
1954 FORD 2-Door, Has Heater And Overdrive.
1954 CHEVROLET 4-Door, Equipped With Heater.
1953 CHEVROLET 4-Door, Has Heater. Very Nice.
1952 PONTIAC 4-Door, Air Conditioned And Loaded.
T. C. GOSS USED CAR LOT
Big Spring Highway — Phone 3-9297

YOUR BEST BUY IN A USED CAR
1954 DE SOTO 4-door. Air Conditioned, Radio, Heater and automatic Transmission. One Owner. Cleanest of Clean.
1954 DODGE, Has Radio, Heater, and Automatic Transmission.
1953 OLDSMOBILE Super "88" Club Coupe. One Owner. Has Radio, Heater and Hydramatic. A Very Clean Car.
1953 PLYMOUTH. Has Radio, Heater and Hydramatic Drive.
DAVIDSON MOTORS
East Highway — Phone 3-4661

FOR RENT-LEASE M-12

Office Or Store Location
1 330 square feet of year-round air air conditioned comfort, on wide paved, business street,
and
LARGE FREE PARKING AREA
A modern building of brick tile and stone
GEO. J & LYDIA WEBB
Manhattan Hotel
Dial 3-6508 — 3-5171

'49 MERCURY
4-Door. Has Radio, Heater And Overdrive. Ideal work car. Priced To Sell.
$149.95
SNYDER SALES CO.
1615 26th — Dial 3-6351

Liability Insurance
Written by
JOHN BOREN and MAX WEST
Gives Full Protection
Call Today
Phone 3-6911 — 2614 Ave. S

● Guaranteed Used Cars ● Easy Terms

'53 DODGE Station Wagon. A Good Buy.
'55 MERCURY Station Wagon, 4-Door.
'55 MERCURY 2-Door. Loaded.
'53 MERCURY Monterey. Nice. Overdrive.
'53 MERCURY 4-Door. Has Merc-O-Matic.
'53 CHEVROLET 4-Door, One Owner. 24,000 Actual Miles.
'51 CHEVROLET Bel Air Sport Coupe.
'52 PLYMOUTH Sport Coupe. Beautiful Two-Tone.
'50 FORD Custom 2-Door.
'50 NASH 4-Door.
'48 CHEVROLET One-Tone Panel Truck
'53 PLYMOUTH. 22,000 Miles. One Owner Car.
'52 PLYMOUTH 4-Door, A Very Nice Car.
WILLIAMSON AND SONS MOTOR COMPANY
"Your Lincoln-Mercury Dealer"
1927 26th — Dial 3-3514

YOU GET A Good Deal AND A GOOD DEAL MORE
WHEN YOU BUY A USED CAR FROM
CHIEFTAIN PONTIAC
811 - 25th. — Dial 3-3421

SEE THESE!
1951 PONTIAC 4-Door. Has Hydramatic, Radio And Heater.
1953 CHEVROLET '210' 2-Door. Has Radio, Heater And Tinted Glass.
1954 FORD Crestline 4-Door Sedan, Equipped With Overdrive, Radio, Heater And Tinted Glass.
These Are Trade-Ins On NEW PONTIACS By Local Owners
SEE THEM BEFORE YOU BUY A USED CAR!

PENNEY'S

ALWAYS FIRST QUALITY!

FOLKS, BECAUSE SNYDER DOLLAR DAY AND PENNEY'S FAMOUS JANUARY WHITE GOODS EVENT CAME ON THE SAME DATE, WE HAD TO POSTPONE OUR DOLLAR DAY PROMOTION UNTIL SATURDAY (TOMORROW). BUT, EVEN THOUGH WE'RE 4 DAYS LATE, WE BELIEVE. WE'VE ASSEMBLED — FOR YOU — THE GREATEST GROUP OF VALUES WE'VE EVER BEEN ABLE TO OFFER YOU FOR ANY DOLLAR DAY IN THE PAST.

WE BOUGHT IT FOR YOU — WE WANT YOU TO HAVE IT, SO WE ARE HAVING OUR

DOLLAR DAY THIS SATURDAY!

DOLLAR DAY

ROCK BOTTOM PRICES! SPECIAL NEW BUYS!

SATURDAY!

ALL THIS — — AND OUR JANUARY WHITE GOODS EVENT, TOO! . . . . HURRY!

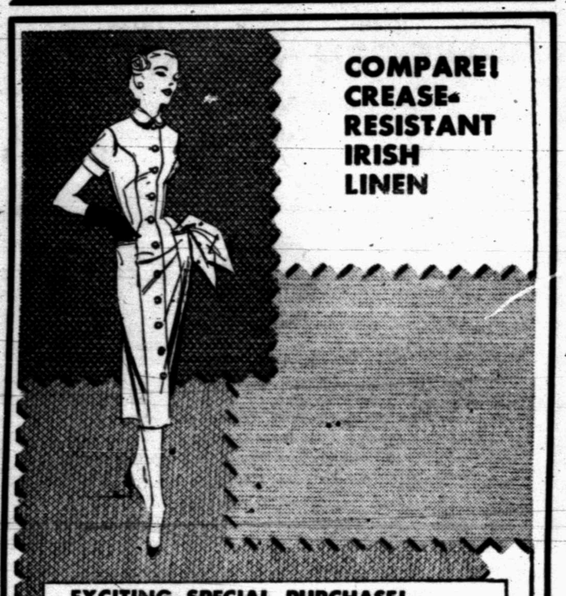

COMPARE! CREASE-RESISTANT IRISH LINEN

EXCITING SPECIAL PURCHASE!

PURE IRISH LINEN

Penney's makes your sewing dreams come true with this sensational special purchase! Here's imported linen, woven and finished in Ireland, that cuts, drapes and sews beautifully! Pastels and gem-like colors. 36 inches wide. Rush to Penney's today —it'll go fast at this low, low price!

$1.00 YARD

TERRIFIC TODDLER VALUES FOR DOLLAR DAY!

TODDLER GIRLS' SAILTONE

FASHION BRITCHES IN FIERY HUES!

Sizes: 1½ To 4.

$1.00 ea.

Brilliant new tones in Penney's brilliant new leisure fashion for small fry . . . fashion britches! Machine washable sailtone in gold flamingo, peacock, chino, red, hunter green.

TODDLER BOYS' SHIRTS IN FAMOUS

WRINKLE-SHED GINGHAM

Toddlers' shirts in Dan River's Wrinkle-shed(R) gingham, specially purchased so you get them at this tiny price! They are full cut, made with neat double collar, come in maize, pink or mint plaids.

Sizes: 1½ To 4.

$1.00 ea.

A "RED HOT" FABRIC SPECIAL FOR

SATURDAY ONLY!

GET YOURS WHILE **1,000** YDS. LAST!

- 80 Square Percale!
- Plisse Prints, Solids!
- Satins, Taffetas, Butcher Rayons!
- Sparkling Broadcloth!
- Embossed and Polished Cottons!
- Crease-resistant Cottons!
- Sport Chambray!

TERRIFIC FABRIC SPECIAL!
TREMENDOUS ASSORTMENTS!
TANTALIZING DESIGNS!

4 yards for $1

See for yourself what beautiful remnants you'll find at Penney's in generous blouse and dress lengths! Value-loving women who sew make a bee line for this one-time special! Select from colorful plaids, checks, stripes or novelty designs! Compare for quality, style, value! You'll be amazed at how much you save! Shop early, they'll go fast!

TAFFETIZED WOVEN NYLON

WIDE SWEEP HALF SLIPS

WITH REMOVABLE HOOP!

SPECIAL .. **$2.00**

Penney's nylon bouffant has its own removable hoop, leads two lives! Wear it with the hoop 'neath your whirliest dressess! Remove the hoop, and you have a swishing, rustling petticoat! White, red or black for sizes small, medium or large. Save now!

Thrilling Dollar Day Special!

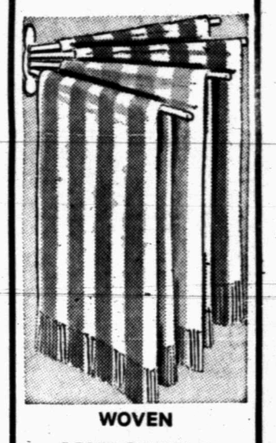

WOVEN

KITCHEN TOWELS

WITH STYLE!

4 For $1.00

Striped! Fringed! Cannon's kitchen towels with high fashion details! Sturdy woven cotton. Machine washable colors. 16 by 32 inches. A terrific buy at Penney's price!

FOR DOLLAR DAY!

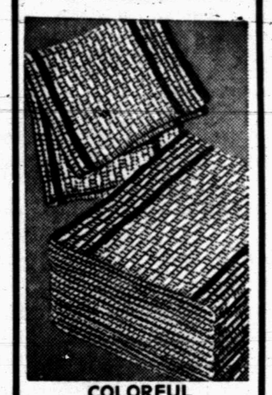

COLORFUL DISH CLOTHS

Banded .. **8 For $1**

Knit dish cloths. Lock-stitched mesh sops up water, soaps dishes quickly. 17 by 17 inches. Multicolor.

TERRIFIC DOLLAR DAY VALUE!

PRINTED COTTON TABLE CLOTHS

Size: 52"x52". **$1.00**

Beautifully Made Table Cloths Of Heavy Dobby Weave Cotton. Vat Dyed Festive Colors—Gay Prints. Stash Several Away For Hostess Gifts!

Size: 52"x70". **$2.00**

OUTSTANDING DOLLAR DAY VALUE!

CANNON'S TERRY WASH CLOTHS

In Assorted Solid Colors!

GOLD, PINK, GREEN AND BLUE IN EACH BANDED SET.
SIZE: 12"x12"
Not Irregulars, Or Seconds — All Are First Quality. Hurry — Stock Up Saturday And Save.

$1 A DOZEN

BLEACHED, UNHEMMED

FLOUR SQUARES

- SIZE: 30"x30"
- STOCK UP SATURDAY

6 FOR $1.00

DOLLAR DAY VALUE!

BOYS' 10 OZ. DENIM

BLUE JEANS

- HEAVY DUTY ZIPPER FLY
- SANFORIZED
- SIZES 4 TO 12

STOCK UP WHILE THEY LAST!

$1.00

This Is Truly An Outstanding SPECIAL PURCHASE!

fine, high count cotton batiste!

Philippine Handmades

Penney's price is a gift to your budget! And these dainty little babette dresses make perfect gifts! Every stitch is by hand—from the exquisite embroidery, faggoting, smocking details to the deep hems. White, pastels.

SPECIAL! **$1.00** sizes ½, 1, 1½

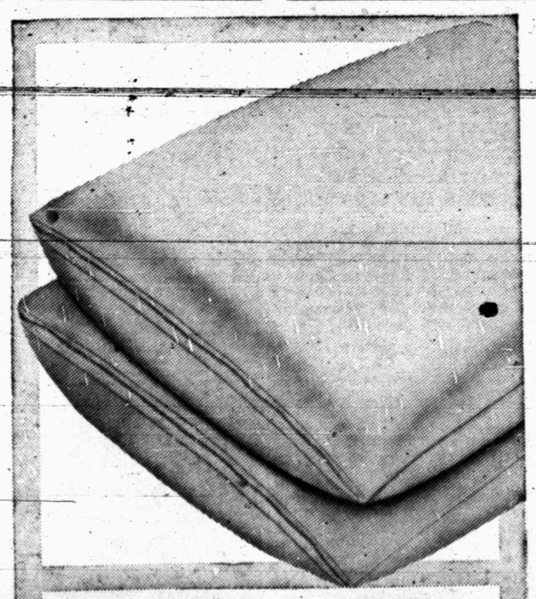

TWO FOR THE MONEY... FOAM LATEX PILLOWS!

Terrific January offer . . . one of Penney's biggest pillow bargains. Solid mold foam latex offers you a permanently resilent pillow that never lumps or sags. Non-allergic. Pre-shrunk muslin cover zips off for washing.

2 For 6.00

Gingham Duster Has Sweet Pastel Pinchecks

Like a breath of spring — Penney's pastel-pretty robe in fine woven cotton gingham! See its dainty ribbon trim at the collar and pockets, its full, full sweep. Machine washes!! Choose pink, blue, lilac, maize. Sizes 12 to 20.

$3.00 SPECIAL!